THE SNYDER DAILY NEWS

VOL. 4, No. 312 — SNYDER, TEXAS, FRIDAY, APRIL 30, 1954 — TWELVE PAGES—PRICE 5c

East Texas Is Hit By Storms This Morning

An army of small but vicious tornadoes mauled more than a dozen cities and towns in the east-half of Texas Friday.

The marauding twisters came closest to producing a disaster at a country school in the Beulah community, 12 miles south of Lufkin. The tornado smashed the building and injured 11 of the 40 pupils inside it. One of the injured children was known to have a broken leg.

The spinning winds also pounded Houston, Dallas, Fort Worth, Bryan, Tyler, San Antonio, Mineola, Grapeland, Franklin, Coupland, Kyle, Taylor, Byersville, Eloise, Bremond and the communities of Gause, Jones Prairie, Minerva, Hanover, Splawn and Lone Star.

Heavy rains drenched the tornado wreckage.

High winds kicked up rough seas in Galveston Bay, capsizing the 48-foot tugboat John Ellis. The boat's two crewmen clung to the pilot house 45 minutes until they were rescued by another tug, the Barbara Haden.

The series of storms left a trail of smashed buildings and fallen power poles, trees, signs and TV antennae. A twister also hit the town of Hugo, Okla., injuring one man, destroying five houses and damaging at least 100.

Mrs. Raymond Dees received cuts and bruises when a twister flattened her home in the Central Texas community of Hanover.

The twisters whirled out of a thunderous collision of twin cold fronts that locked horns as they moved eastward.

A "baby twister" pounced in the Houston suburbs of Houston Gardens and Glen Manor. J. F. Cacciotti, a sign painter, said the storm "folded back the shingles on a number of houses and tore limbs off trees." Johnny White, 52, a laborer, received minor facial cuts.

The state highway department said U.S. Highway 281 was closed by high water at the Pedernales River crossing one mile north of Johnson City.

The Dallas storm damaged about 40 buildings in the south part of the city. Damage was estimated at more than $20,000. One house was tossed 10 feet off its foundation.

Dallas' violent winds rocked the State Fair Auditorium, where the Metropolitan Opera is to appear next week. A 120-foot-long protective wall extending over the auditorium's roof collapsed, leaving a gaping hole over one corner of the building. Most of the debris fell on the main roof. However, Auditorium Director Charles R. Meeker said the auditorium could be repaired in time for the opera to begin May 8.

What was believed to be a small twister wrecked a steel-framed warehouse and hurled pieces of it into the yard of the Oldham Lumber Co. next door. Several sheds in the lumber yard were wrecked, and the wind flipped timbers into the street.

Allen Johnson, 57, night watchman at the steel warehouse, said he spotted what looked like "a big

See WEATHER, Page 2

Borden County Gets Five New Tests For Oil

Five new tests for oil, three of them classed as wildcats, have been slated for drilling in Borden County.

Brahaney Drilling Co. of Midland will drill the three wildcats, all in Southwest Borden County and near the No. 1 Santos Acosta-Sunray.

One will be the No. 1 H. C. Shortes, one-half mile northeast of the No. 1 Acorsa. Location is 1,270 feet from west and 330 feet from south lines of section 5-33-t3n-T&P.

One location east of the No. 1 Shortes, Brahaney is to drill the No. 1 R. B. Wiggins. It is 2,260 feet from west and 330 feet from south lines of the same acreage, three miles northeast of Ackerly and on a 160-acre lease.

One location northwest of the No. 1 Acosta, Brahaney has set the No. 1 Fred Thomas. Drillsite is 660 feet from north and east lines of section 7-33-t3n-T&P.

All three of these explorations are to drill to 9,500 feet, with operations beginning at once.

Texas Crude Oil Co. No. 1-45 L. M. Brown is to be a one-location east offset to the same operator's No. 1-44 Brown in far Southwest Borden County. Drillsite for the No. 1-45 is 660 feet from north and west lines of section 45-33-t4n-T&P, 10 miles east of Ackerly. Contract depth is 9,000 feet, with drilling starting immediately.

In Northeast Borden County, Pearson-Sibert Oil Co. of Midland is to drill the No. 1 McKnight. It is 330 feet from south and west lines of the northwest quarter of section 367-97-H&TC, 14 miles northeast of Gail.

The No. 1 McKnight will be one-half mile southwest of the discovery of the McKnight-Pennsylvanian field, and is contracted to 8,300 feet. It is also to begin immediately.

Sam D. Ares of Lubbock yesterday announced plans to drill the No. 1-A Dennis Brothers in the two-well South Gail-Spraberry field north of Gail.

AREA PROJECTS

Three new projects one each in Stonewall, Nolan and King Counties, have been announced by the operators.

Sun Oil Co. will drill a Nolan County wildcat, the No. 1 W. J. Beaver, for a test of the Cambrian at 7,150 feet. Location is 1,980 feet from north and 330 feet from west lines of section 35-23-T&P.

Shell Oil Co. has spotted location

See OIL NEWS, Page 2

Texan Named President Of Maryland U.

BALTIMORE (AP)—Dr. Wilson H. Elkins, president of Texas Western College, today was named the new president of the University of Maryland.

He will take over the job Sept.1. He will succeed H. C. Byrd, long-time president who resigned last January to become a Democratic candidate for governor of Maryland.

Dr. T. B. Symons, former dean of the university's college of agriculture and director of its farm extension service, was called out of retirement to be acting president in the meantime.

Byrd has continued as president emeritus at his former salary of $22,500 a year.

The appointment of Elkins was announced today by the university's board of regents at a special meeting called for the purpose of hearing the report of a special committee it set up almost a year ago to seek a new president.

Dr. Elkins is a graduate of Texas University.

Texas Western is at El Paso and has about 2,300 students.

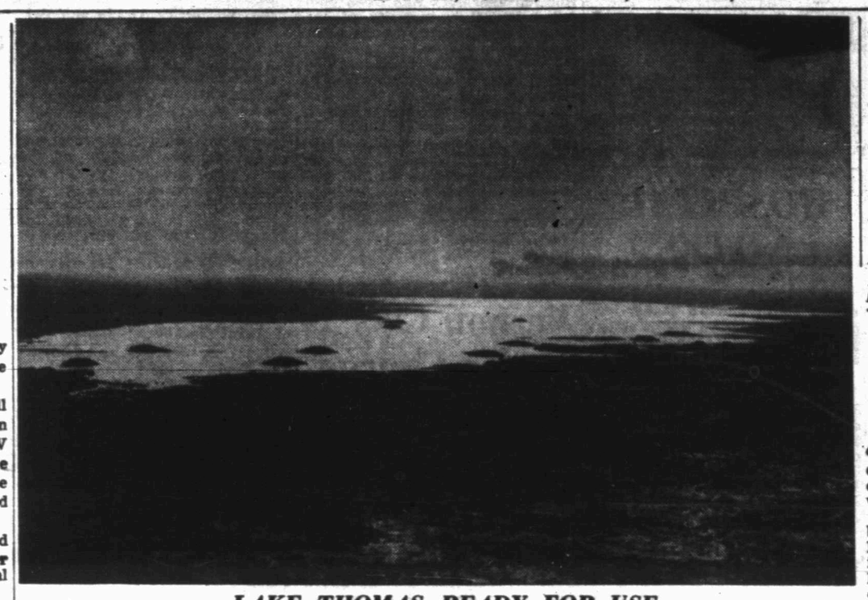

LAKE THOMAS READY FOR USE

Lake J. B. Thomas, 18 miles southwest of Snyder in Scurry and Borden counties, will be officially opened to public use tomorrow. The aerial view above shows the lake from the west and looking toward the dam. Fishing and boating on the lake will be unrestricted tomorrow, but permits will be required Sunday. (Lee Watson photograph)

JOE'S AIDE STATES HE HAD PICTURE 'CROPPED'

WASHINGTON (AP)—James Juliana, an investigator for the McCarthy committee, testified today he ordered the printing of a controversial "cropped" photograph showing Secretary of the Army Stevens and Pvt. G. David Schine alone.

He acknowledged the print was from a more extensive picture showing also Air Force Col. Jack T. Bradley.

Juliana said he had ordered enlargements of both the picture of Stevens and Schine alone, and a picture showing the two with Bradley.

Juliana said he delivered the photograph showing Schine and Stevens alone to the Senate committee investigating the McCarthy-Army row, because he thought that was what the committee wanted.

Prodded by Chairman Mundt (R-SD) as to whose "specific division" it was to bring to the investigators the picture showing only Stevens and Schine, Juliana replied:

"That was my decision."

Juliana said he instructed Dona Surine, assistant counsel for the McCarthy committee, to prepare enlargements.

Juliana was called to the witness chair after Sen. McCarthy had spoken up at the hearings on his row with Army officials and declared that Juliana had altered the picture.

In other developments:

1. Army Counsel Joseph N. Welch demanded that McCarthy be called to the witness chair as soon as Secretary Stevens finishes his testimony. Mundt told Welch the committee would determine the order of the proceedings.

2. George Anastos and Mrs. Frances Mims, staff employes of McCarthy, both swore they knew nothing about the "cropping" of the photograph. There was some conflict, however, between their accounts of how the photograph was handled at the staff offices.

3. Schine, in brief testimony, said that after refreshing his memory overnight he thought he had given an accurate account yesterday of his part in the photo episode. That part was chiefly to furnish the original picture. Schine was excused from the witness chair but is to come back later for more general testimony.

Juliana insisted he was just trying to meet what he considered the wishes of the committee when he supplied the photo to Schine and Stevens alone.

He said he understood committee Counsel Roy Jenkins wanted "a photograph of Mr. Stevens and Private Schine." He said these instructions could have come either from Jenkins or Roy M. Cohn, chief counsel for the McCarthy committee, or both.

"I was led to believe that was what you wanted in the hearing," he told Jenkins.

"I didn't know why you wanted it."

Anastos was in the witness chair when McCarthy broke in dramatically, protesting that a "filibuster" was in progress.

Anastos said he accompanied Schine from Washington National Airport to the subcommittee's offices last Thursday and Schine put the photograph on a desk there.

Anastos said Mrs. Frances P. Mims, a secretary, was in the room and took a "peek" at the picture which was wrapped when placed on the desk.

Mrs. Mims, following Anastos to the witness chair, said he was wrong about her looking at the picture—that she didn't even know the package contained a photograph.

Anastos was "in error" in his statement, she declared.

The picture has become a major issue in the Senate hearings on the row between McCarthy and Army officials.

Schine testified the picture he turned over to the subcommittee was in fact a picture of himself, Stevens and Bradley. And he said he didn't know anything about its "cropping."

Schine said he turned the picture over to Anastos at Washington National Airport last Thursday.

Agastos agreed he met Schine. But he said Schine kept actual physical possession of the picture.

Tornado Hits Hugo, 1 Hurt

HUGO, Okla. (AP)—A tornado, coming in the midst of a torrential rain, cut across the outlying residential district of Hugo today.

One man was injured, five houses destroyed and at least 100 damaged.

Frank Oakes, about 70, who lives in the west section of this southeast Oklahoma town, suffered back and chest injuries. He was trapped in his house, which was destroyed.

Elzie Parker, manager of radio station KIHN, said the tornado struck about 9:40 a.m. It came from the southwest and cut a 150-yard swath that made a curve through the residential district on the north part of Hugo and then left at the northeast corner of town.

Uranium Talk Springs Up In Eastland County

EASTLAND (AP)—Uranium may exist in Eastland County, it was reported yesterday.

Grover Lee, editor and publisher of the Ranger Tribune, said a prospector reported a count of 106 in 60 seconds on a Geiger counter in an area 18 miles east and slightly south of Ranger. Lee quoted the prospector as saying this indicates unusually heavy radioactivity.

The checks were surface ones. They were made approximately nine miles south of Strawn, in Palo Pinto County, where tests have indicated small amounts of atomic ore.

Phone Union Set To Strike

NEW YORK (AP)—An official of the CIO Communications Workers of America says the union may strike "at any time" against the Bell Telephone System.

John L. Crull, CWA vice president, said yesterday in a statement:

"We are still seeking peaceful settlements, even though contracts have expired in some places. However, this situation can't go on forever.

"We are not ruling out the possibility of a strike at any time."

The union is in dispute with the American Telephone and Telegraph Co. and its subsidiary companies over demands for an unspecified wage increase and company-paid medical and surgical benefits.

Contracts now under discussion include one between Western Electric and 17,000 members of the CWA who install heavy equipment in 43 states and the District of Columbia. A bargaining session was held here yesterday, with the talks slated to resume today.

Reds Want Indians In On Conference

GENEVA (AP) — An informed source said today Russia has demanded India be invited to take part in Indochina peace talks coming up here. Such a proposal is certain to throw another obstacle in the path of the Indochina talks.

The source said the Soviets might also even ask that Indonesia and Burma be invited.

French and Indian circles expressed belief, however, the Russians would not press for India's inclusion. French officials were understood to feel the Soviet delegation will finally settle for a nine-party list also acceptable to the Western Powers.

Indian informants said they felt Russia would not make the inclusion of Indian a condition for convening of the Indochina parley. They hinted Russia might prefer to omit India so she would be eligible for some supervisory role in Indochina similar to the role India played in Korea.

The United States is understood to be firmly opposed to including India on the grounds the conference should be held to as small a circle of interested nations as possible.

India's Prime Minister Nehru recently announced to his own Parliament in New Delhi a program for an end to the seven-year-old Indochina war, including an immediate cease-fire, a nonintervention pact by the big powers and direct negotiations between the French and the Communist-led Vietminh rebels.

The report of Russia's move to bring India to Geneva came shortly after it was revealed that Viet Nam's chief of state Bao Dai had agreed to sit down at the conference table here with representatives of the Vietminh.

Until the reported new Russian demand, Bao Dai's previous opposition to rebel participation had been the major obstacle preventing organization of the Indochina talks after conclusion of the present debate on Korea.

It was reported earlier the East and West were virtually agreed on including nine parties at the Indochina conference. These would be the United States, Russia, Britain, France, Red China, the Vietminh and the three French-sponsored Indochinese states of Viet Nam, Cambodia and Laos.

If the talks were to be expanded at all, the United States was reported at the most to favor only the addition of Thailand and Burma to the conference, since those two countries border on Indochina.

The importance of early agreement on the Indochina conference became apparent yesterday when Thailand's Prince Wan Waithayakon, one of the three chairmen of the general Far Eastern conference, said the general debate on Korea probably would be completed by the end of the week.

The discussion may be transferred then to working groups assigned to consider the details of various proposals made so far.

Most observers already have written off any chances of a Korean settlement as hopeless. The proposals of the Communists and the West are as far apart as they were in 1948 when the United Nations first approved its plan for unification of the divided peninsula by U. N.-supervised elections.

There appeared to be a bit more optimism on the Indochina question, perhaps because Soviet Foreign Minister Molotov so far had raised no demand which the French were disposed to fight. His main demand to date on the Indochina conference has been that the Vietminh must be included.

PRIZES FOR FISHERMEN

Big Crowd Expected Saturday For Opening Of Lake Thomas

Hundreds of fishermen and recreation seekers are expected to crowd the water surface and banks of Lake J. B. Thomas tomorrow when fishing opens at the lake.

Up to this time, fishing has not been allowed, prohibited by law. It will open early tomorrow morning, and fishermen will try their luck at the thousands of bass, cat, crappie, and bream stocked in the lake by the Colorado River Municipal Water District and the State Game, Fish & Oyster Commission.

For the opening, the chamber of commerce here and several Snyder merchants have set up prizes for the best catches. Sixteen catch prizes are listed by the chamber recreation committee. Forrest Beavers heads a group of committeemen operating the fishing derby and other opening day activities. Included will be prizes for the largest bass, largest channel cat, largest crappie, largest strings of cat, bass, crappie, and bream; largest combination of bass, crappie, and cat; youngest girl and youngest boy to catch the largest fish, oldest man and oldest woman to catch the largest fish, man and woman who came the longest distance to fish, and largest fish caught with artificial lure.

Beavers said that the entire list of winners probably will not be determined until Monday, although some of the winners may be known tomorrow night. Participants have been asked to register at Sanders' store, which is located near the south end of the dam. At that store will be a weighing station, where participants must take their catches by sundown tomorrow.

For tomorrow only, the CRMWD has lifted all its fees on use of the lake. The only license required tomorrow will be a state fishing license for those fishing outside the county of their residence. The lake is in both Scurry and Borden Counties. The county line runs north and south across the lake two and one-fourth miles west of the dam and one-half mile west of the point where the Bull Creek diversion channel enters the lake. All the oil well mounds in the lake are in Borden County.

Visitors at the lake tomorrow may secure brochures issued by the chamber of commerce. These pamphlets give information on the lake and Snyder, as well as the different routes to the lake. They are also available in Snyder at the chamber office.

For the opening day, the National Guard is cooperating with the cham-

See CROWD, Page 2

British Open Rubber Sales To Soviet Bloc

LONDON (AP)—Britain announced today she would lift all restrictions on the sale of rubber to the Soviet Union and its European satellites Monday.

The ban on shipments to Red China, North Korea and Tibet—as well as to the non-Communist south China coast ports of Hong Kong and Macao—remains in force. This Far East ban on strategic materials is in accoreance with a United Nations resolution of May 1951 growing out of the Korean War.

The new action was announced by the Board of Trade. An official spokesman said the action in effect recognizes that Russia already is getting all the rubber she wants from "out-of-normal channels."

Britain has been permitting sales of rubber to the Soviet bloc on a quota based on what the Churchill government considers Russia's civilian needs. The Board of Trade would not disclose the quota but said 1952 shipments were worth 32,510,000 pounds ($91,028,000). He added this was "about all we'd let them have."

The sales fell to 6,266,000 pounds ($17,544,800) in 1953.

Deadline Nearing For Candidates In Primary

Monday night at midnight is the deadline for candidates to file with the county Democratic chairman for their names to be placed on the ballot in the July primary.

Texas election laws, article 13.-12, state that requests of candidates to have their names placed on the ballot must be filed not later than the first Monday in May preceding the date of the election.

Sworn statements of candidates, showing their campaign expenses, must be filed in the office of Pat Johnston, county clerk, by May 25 and at intervals of every 20 days following. There is no limit on local candidates' expenditures.

Last Argument In GI's Case

WASHINGTON (AP)—Cpl. Edward S. Dickenson's lawyer told a court-martial today that the action against the soldier on charges of collaborating with the enemy is "not so much a trial of law as a preparation for crucifixion."

In closing argument, defense attorney Guy Emery characterized the Army case against Dickenson as "contemptible." He contended its basis is suspicion, innuendo, rumor and hearsay.

The case is expected to go to a "jury" of eight high-ranking Army officers today after summations by Emery and the prosecutor, Col. C. Robert Bard.

A finding of guilt would require a two-thirds vote. The maximum penalty in case of conviction would be life imprisonment.

Dickenson himself did not take the stand to tell his own story.

He is the first man to be tried under a new military code provision which makes it a crime to supply the enemy with information that leads to mistreatment of fellow prisoners of war.

He was held in a Chinese Communist POW camp in North Korea for 2½ years. One of 23 who at first refused repatriation, he and one other later returned to U.S. control.

Dickenson did not take the stand in his own defense. Informed yesterday that he had a choice, the short round-faced soldier rose and said: "I choose to remain silent."

During the nine days of testimony, 26 ex-POWs gave varying accounts of the pro-Communist activities they attributed to Dickenson while he was held captive.

Only one of the 26, Cpl. Thomas A. Carrick of Blacksburg, Va., reported personally overhearing Dickenson in the act of informing.

WEATHER

NORTH CENTRAL TEXAS: Cloudy with scattered thunderstorms mostly in east portion and cooler this afternoon. Mostly cloudy with scattered showers and thunderstorms tonight and Saturday. Cooler tonight.

WEST TEXAS: Partly cloudy to cloudy this afternoon, tonight and Saturday. A little colder tonight with lowest 30-32 in upper Panhandle and 32-42 in Panhandle and upper South Plains.

Testimony Is Given In Child Custody Case This Morning

Eight witnesses had testified by noon today in the child custody suit of Peggy Nell Merritt vs. Glen H. Merritt, including both parties to the district court suit.

A warning of arrest was given by an attorney in the suit yesterday, and a motion concerning contempt of the court was filed this morning.

The suit is for custody of 21-month-old Wilma Jean Merritt, daughter of the parties who also have a divorce suit pending.

By noon today only witnesses called to the stand by the plaintiff and cross-defendant, Mrs. Merritt, had testified. Attorney for her is Garland Armstrong of Snyder. Representing the defendant and cross-plaintiff is Eldon Mahon of Colorado City, district attorney for the 32nd judicial district.

Chief contentions of the plaintiff are that her husband frequently abused her both by mental cruelty and by slapping her and frequently displaying violent temper toward her and the child and that he once knocked her unconscious with his fist.

The defendant denies all this except that he admits slapping her once with his open hand. His contention in cross-action is that she dated other men while he was fighting in the Korean War as a marine.

The wife testified at length this morning, telling the jury in detail about disturbances between her and her husband while she was pregnant and afterward.

At one point in her testimony, the presiding judge, Sterling Williams, warned that he would order the courtroom cleared of spectators unless they refrained from open laughter, which several young women displayed when the plaintiff gave some minor testimony about an argument.

Also this morning, Armstrong filed a motion in the court asking that the defendant be found in contempt of the court inasmuch as he had failed to obey a previous court order to pay the plaintiff $50 a month alimony beginning April 1.

The defendant testified in court yesterday that he had not obeyed the order because he did not know of it. He paid the $50 to the court clerk after motion was filed this morning, Armstrong said.

The only heated point in testimony yesterday came when the defendant and cross-plaintiff, Merritt, admitted from the witness stand that he had seriously threatened "to whip Armstrong in front of the courthouse and in front of God, man, and everybody" as soon as the trial was over.

The admission from the stand was made as Merritt was being questioned by Armstrong as the first witness. The lawyer had asked about a casual meeting on the street between the two parties to the suit and then asked whether Merritt told his wife he intended to whip Armstrong. Merritt denied this, then said he had told his father, Lloyd H. Merritt, and his attorney, Mahon, that he would whip Armstrong.

"Do you still intend to whip me as soon as the trial is over?" Armstrong asked. Merritt replied that he did. "Then I'm going to have you arrested as soon as you walk out of this courtroom. You're under oath, and you've threatened me."

Armstrong then turned to the court reporter, Oscar Clark, and asked that a special transcript of that part of the testimony be made at the next recess so that he could obtain court action on it in view of the arrest.

Although it was not clarified by Armstrong, it was presumed his statement "as soon as you walk out of the courtroom" meant at such time as the trial might end. When the case recessed for the day yesterday afternoon, Merritt left the building as did others, including Armstrong, and there was no arrest or disturbance between any persons. Merritt and Armstrong left by the same door and in view of each other.

While questioning Merritt on this matter, Armstrong asked: "You'd whip any lawyer who would bring you into the courtroom in this case?"

"Not for bringing me into it—for bringing my dad into it," Merritt answered. Armstrong then said that the father was mentioned in Merritt's petition as well as other petitions and added, "If you don't want him brought into it, you should keep him out of the petitions."

At this point, Mahon objected to any further reference of this kind to Lloyd Merritt. Armstrong was allowed, however, to continue concerning the threat, and he asked whether it were not true that Merritt also threatened witnesses who might testify for his wife.

"No!" Merritt said. "I haven't threatened no one."

The only other flare during questioning was only for a moment

See CUSTODY, Page 2

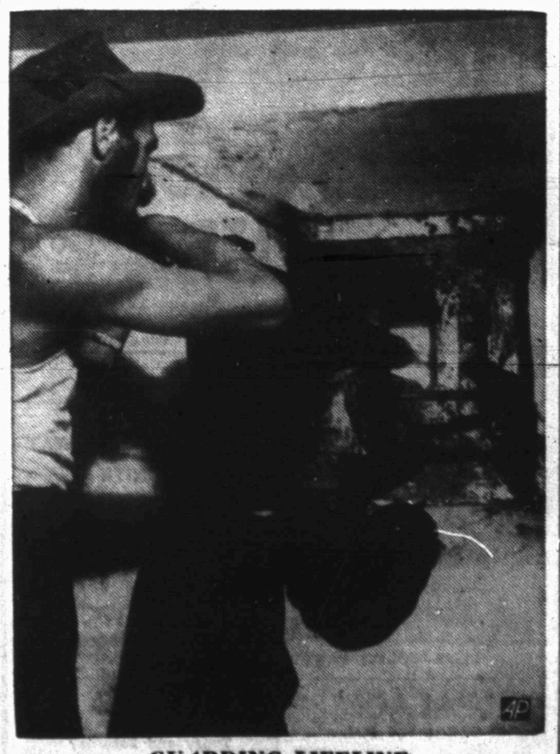

GUARDING LIFELINE

Sgt. Darius Greco, a Corsican machine gunner, keeps an alert watch for Communist-led Vietminh raiders from a blockhouse in the French fort at Gia Loc, in Indochina. The fort, between Hanoi and the port of Haiphong in the strategic delta area, guards the vital line of supply for defenders of Dien Bien Phu, besieged fortress to the west. Vietminh raiders, trying to cut the supply line, raid the fort and surrounding area each night, melt into the countryside by day.

2 Fired In Federal Housing Scandals

WASHINGTON (AP)—Housing Administrator Albert Cole today announced suspension of two housing officials in Philadelphia because, he said, they have failed to reply under oath to a questionnaire concerning "acceptance of gratuities" from persons with whom they did housing business.

Deputy Housing and Home Finance Administrator William F. McKenna, appointed by Cole to investigate FHA after recent chages that loans insured by the agency had been abused, said the two employes were:

John P. McGrath, chief appraiser for the Housing Administration at Philadelphia.

Wilmer Russell, FHA inspector at Philadelphia.

Cole said the two have been given five days, from today, in which to show cause why they should not be fired.

Cole's announcement said Norman Mason, acting FHA administrator, ordered the two to answer questions under oath on April 20, after receiving allegations of "irregular practices."

The suspension order came while the Senate Banking Committee took a breather in its own investigation of housing scandals to look over the testimony and decide what to do about President Eisenhower's housing program in the light of the developments.

A final hearing yesterday wound up the group's two-week "preliminary" probe of government-insured home repair loans and multimillion dollar "windfall" profits in the defunct postwar rental project program.

Next step was examination of voluminous testimony taken from present and former officials of the Federal Housing Administration to locate loopholes in the Housing Act.

Chairman Capehard (R—Ind) announced the committee would start on May 18 to frame Eisenhower's housing recommendations into legislation. He predicted a housing bill would be ready for Senate debate by early June. The measure has already passed the House.

Eisenhower has recommended that the $2,500 limit on home repair loans insured by the FHA be lifted to to $3,000 and that the repayment period be extended from three to five years.

But this and several other Eisenhower recommendations appeared headed for either drastic revision or a pigeonhole in the Banking Committee.

News Continued From Page 1

WEATHER

ball of white smoke" coming at him from the west.

"I was too scared to move. The winds must have been going 80 miles an hour. It was terrific," he said.

Johnson said the column of wind hit the warehouse, then roared over an office building and dipped low again.

Wind damage to the Pollack Paper Corp. in the same area of Dallas was estimated at between $35,000 and $50,000 by Henry Jacobus, secretary-treasurer.

Four witnesses saw a funnel-shaped cloud whip through northeast Fort Worth and then lash the community of Smithfield.

Nancy Bernstein, 15, was struck by flying glass and Jesse B. Cochran, 52, was treated for a back injury received when a small building blew down on him.

Mrs. J. B. Tarwater said the twister "roared something awful... it was terrible. The air was blue black and roaring."

At Smithfield, the twister picked up a 15-by-40-foot barn and dropped it 50 feet from its foundation.

Toppled trees, disrupted power service, broken TV aerials, smashed windows and damaged roofs were common in all sections of Fort Worth.

The Pepsi-Cola plant received from $30,000 to $40,000 worth of damage, plant superintendent D. C. Butler said.

A small tornado smashed a Negro church and several other buildings near Bryan Air Force Base. Rural power service was disrupted 10 miles west of Bryan, near Mooring, where another twister was reported. Four power poles were blown over three miles northeast of Bryan.

The weather bureau said Texas A&M College reported another tornado was sighted near College Station but it apparently never touched the ground.

Winds that hit more than 75 miles an hour raked Pounds Field, Tyler's municipal airport, destroying one hangar. The storm also destroyed a twin-engine Beechcraft airplane.

A small tornado at Grapeland, 25 miles south of Palestine, wrecked one building and damaged others in the business district.

The A. B. Spence Hotel caught fire from a short circuit, but the blaze was quickly extinguished by the Grapeland volunteer fire department. Four miles west of Grapeland, the twister destroyed a barn on the George Scarborough farm.

Power and telephone poles and trees, mostly in the north and west part of town, took the brunt of San Antonio's big blow. The top of television station KGBS' tower was snapped off. The public service company's dispatcher said five utility poles 35 to 40 feet high were blown down.

High winds whipped B29 bombers on their moorings at Randolph Air Force Base, but the planes apparently escaped damage.

At Mineola, in East Texas, a pickle factory and two filling stations were destroyed.

Radio stations KFRO, Longview, and KSIJ, Gladewater, were knocked off the air for a short while.

OIL NEWS

for a 7,000-foot Ellenburger wildcat in Northeast King County three miles northwest of the Katz multipay field. It is the No. 1-E S. B. Burnett Estate, 1,980 feet from south and 660 feet from east lines of section 92-13-H&TC.

Sid Katz and A. G. Hill of Abilene are to drill the No. 2 B. Brown Smith as a southeast offset to the opener of the West Double Mountain Fry sand field in southwest Stonewall County. It is 990 feet from north and 2,310 feet from west lines of section 3, WCRR survey. It is projected to 3,950 feet.

The same operators No. 1 Continental-Smith, a northeast offset to the field opener, was quit as a failure at 3,901 feet.

SCURRY LOCATION

Stanolind Oil & Gas Co. is to begin operations at once on the No. 3-A E. S. Carden nine and one-half miles north of Snyder in the Cogdell field.

Location is 1,088 feet from south and 467 feet from west lines of the northeast quarter of section 503-97-H&TC, and on a 161.06-acre lease. It is to drill to 7,300 feet.

HOWARD FIELD TEST

Cosden Petroleum Co. of Big Spring has filed application to drill the No. 2 John Jackson in the Howard County portion of the Oceanic-Pennsylvanian field. It will be 330 feet from west and 262 feet from south lines of the northwest quarter of section 30-32-T&P, one-half mile south of Vealmoor. Projected depth is 8,300 feet, with operations to begin at once.

MITCHELL COUNTY

Paul DeCleva of Fort Worth is to drill the No. 1 E. T. Strain in the Sharon Ridge 1700 field nine miles northwest of Colorado City in Mitchell County. It is 330 feet from north and west lines of subdivision No. 10, George J. Reiger survey on a 30-acre lease. Cable tools will be used to drill to 1,800 feet.

RECOVERS OIL

Union Oil of California No. 1-74 Young, Central Nolan wildcat 12 miles southwest of Sweetwater, unloaded oil in a drillstem test of the Strawn sand from 6,518-572 feet.

The test tool was open 90 minutes, with gas at the surface in four minutes. While the drillpipe was being pulled it unloaded 2,900 feet of oil. Recovery below the circulating sub was five feet of drilling mud with no water. Gravity of the oil was 40 degrees. Flowing pressure ranged from 210-420 pounds with 30-minute shutin pressure 2,570 pounds. Electric logs are now being run.

Also in Nolan County, Cameron No. 1 Baker is preparing to run pipe in an unidentified formation. A two-hour drillstem test was run from 6,315-360 feet with gas at the surface in 12 minutes. Recovery was 610 feet of fluid with 20 feet of free oil and 590 feet of muddy oil.

DRILLING REPORT

Woodson Oil No. 1 Noel, Northwest Scurry exploration, is drilling in lime below 8,316 feet.

In Borden County, Trans-Tex No. 1 McKee is drilling below 2,635 feet. Seaboard No. 1 Simpson is drilling in lime below 3,104 feet.

Cosden Petroleum No. 1 Jackson, North Howard test, is preparing to attempt completion from the open hole. Total depth is 8,195 feet in the reef, where casing is cemented.

CROWD

ber committee in setting up safety patrols on the dam, shore, and lake. Patrol boats will be marked. Harold Denson is providing a cabin cruiser on the lake, which will carry a resuscitator. The sheriff's department and highway patrol will have set up near the south end of the dam a two-way radio unit. Also available will be a first aid station.

Beavers asked persons going to the lake to watch for rattlesnakes, since the area has not been used long and since the rising water has chased snakes out to the shore line. The first aid station will have snake bite kits available.

Boats may be launched at any place along the shoreline owned by the district. Since the lake is not full, there are not now any permanent boat docks on the water, but boats are usually launched west of the dam on the south side of the lake from the shore. National Guardsmen will assist in the safe launching of boats and help to keep launching places clear.

Ned Sanders, operator of the concession store at the lake, said he will have 50,000 minnows available for fishermen tomorrow and Sunday.

There are several routes to the lake. Among those used most is the farm road starting south from Randals Corner eight miles west of town on the Lamesa Highway, another farm road, the Murphy-Vincent road, which heads south from a point 17 miles west of here on the Lamesa Highway and goes to the west end of the present body of water; and a farm road heading west from Ira and going to the dam. Big Spring and Odessa residents usually take a road from far down the Big Spring highway, one which goes to the lake at the south side.

CUSTODY

when Armstrong asked Merritt if his father was not sheriff in 1952. When he answered affirmatively, Armstrong said, "and it was his habit to put people in jail whether he had warrants for their arrests or not, wasn't it?"

Mahon objected about the same time as the son made a negative declaration, and the objection was sustained. Armstrong said his question was in view of Lloyd Merritt's offer to assist the son in caring for the child if custody were given the son. Judge Williams said then that if the attorneys wanted to discuss this point concerning Mahon's objection he would recess the jury until the point was discussed. The jury was not recessed, however, and neither was the point argued, nor any further mention made in connection with it.

In testimony yesterday, John E. Davis, father of the plaintiff, testified under cross-examination by the defendant's attorney that he had learned of an automobile wreck at Big Spring in which his daughter was a passenger in a car with some soldiers that his family did not know.

The plaintiff's mother later testified of this also and that the accident occurred during "the middle of the night." The father also testified that the plaintiff had introduced a soldier to him on one occasion in Snyder but that he knew nothing more about the matter.

Both the Davises testified that the plaintiff resided alone at Canary Courts here during much of the time the defendant was overseas. When asked about association with men other than her husband, they testified they did not know.

The mother testified on cross-examination that the plaintiff had a date once with Bob Norred of Snyder and that she believed they only attended a movie.

There was no testimony of this kind concerning the defendant, but there was testimony concerning letters he wrote to "a former girl friend." Merritt testified this morning that this woman was a girl friend of a fellow marine and that he (Merritt) had never seen the woman but had written her only through friendship.

Disputes concerning letters involving this person revolve around the plaintiff's allegation that the woman wrote her several "nasty, filthy and insulting letters," calling her "a silly little schoolgirl."

Armstrong, implying there was profanity in the letters, attempted to introduce one to be read in court this morning, stating, however, that it was anonymous. Mahon objected on grounds it was anonymous and therefore not admissible because it could have been written by someone unknown to any parties of the suit. The objection was sustained.

Armstrong said the letter was in violation of postal regulations inasmuch as it was "nasty" and was in violation of state law inasmuch as it was anonymous.

Later Armstrong questioned Davis concerning this and another letter, and Davis said the letters both contained a threat in exact phraseology as one made to him and his wife by Mrs. Lloyd H. Merritt, step-mother of the defendant.

This threat, he said, was that she said, "We know, enough on Peggy Nell to send her to the penitentiary." The Davises claimed that Mrs. Merritt came to their house and made the statement. Mrs. Lloyd Merritt had not testified by noon, neither had her husband.

Glen Merritt, on the stand again this morning, said he did not know of any insulting letters written by the woman described as his former girl friend but that if she did write such, they were probably written because his wife wrote her some insulting letters.

He said the woman was Mrs. Geraldine Hessellschwardt, who was at that time Miss Geraldine Cassorrell, and that she resided now in Ohio. He repeated that he had never seen here. He said he suggested to the woman that she write his wife because of friendship.

Others testifying today told of good character of the plaintiff and her parents. There were Mrs. Joe Smith, Mrs. L. A. Vaughn, Mrs. G. E. Stewart, and Miss Sue Wishert, 15, cousin of the plaintiff, all of Ira.

Galveston Splash Day

GALVESTON (AP)—Galveston's 2-day splash day program opens tomorrow.

The program starts with the firing of $5,000 worth of fireworks from an 80-foot steel barge in the Gulf of Mexico off Stewart Beach.

There will be two bathing beauty contests.

Boss, Houston Win Elections Held At School

Hot campaigning in the Snyder High School ended yesterday with the election of Bryan Boss as student council president and Suzanne Houston as vice president.

Boss won his place in a walk-away over four other candidates with 342 votes out of a total of 610. His closest opponent had 119 votes.

The vice president's race called for a run-off election after Miss Houston and Mary Ann Doak both failed to get a majority of the votes. Perry Bolger was the other candidate in that race.

The new officers were installed this morning at a ceremony held at the high school.

J. M. Kayser, assistant principal, described the vote as almost 100 per cent of those attending school yesterday. Printed ballots were used, and the campaigning was serious and lively, he said.

Other candidates for president were Kent Fields, Randal DeShan, Clare Smith and Steve Blair. Both the winning candidates were junior students.

HOSPITAL NOTES

The following admissions and dismissals at the two Snyder hospitals are only those whose names have been released by the hospitals.

BATTENFIELD HOSPITAL

Admissions — Miss Helen White, 303 Twenty-sixth Street; Miss Nelda Marie McCann, 403 Thirty-first Street; Kenneth W. Henson, Snyder.

Dismissals — Juanita Rollins, Dunn; Mrs. J. D. Permenter, 1708 Avenue G; Rev. J. W. McGaha, route 1.

COGDELL HOSPITAL

Admissions — Mrs. Doyle Conley, Snyder, obstetric; Mrs. Ray Hazlewood, 2009 Avenue E, medical; W. T. Herring, Dermott, medical; Larry Baxter, 11-month-old son of Mr. and Mrs. T. W. Baxter, 2702 Avenue E, medical; J. M. Phillips, Fluvanna, medical; Elton Fuchs, Snyder, medical; Mrs. Myrtle Evans, 2006 Avenue L, medical.

Dismissals — Leonora Zamora, Snyder, medical; Mrs. Ray Hazlewood, 2009 Avenue E, medical; Larry Baxter, 2702 Avenue E, medical.

Gen. MacArthur Has Warning For Nation

MANCHESTER, N.H. (AP)—Gen. Douglas MacArthur said last night that citizens must guard against "adventurers in our midst who travel along" with persons trying to tear down American free institutions.

"Possibly it is necessary for me to point out to you," he said, "that the struggle to preserve undefiled the edifice of national strength and unity which Daniel Webster and his contemporaries did so much to fabricate still requires in these troublesome times the utmost of our devotion."

"There have been, are now, and probably will continue to be," he said, "those abroad in the land, blind equally to the lessons history has taught and the facts of contemporary life, who, skeptical of our form of civilization and government, seek to change their underlying fundamentals."

MacArthur was made an honorary citizen of the state of New Hampshire at a dinner attended by 3,000.

New State Health Man Takes Over His Duties

AUSTIN (AP)—Dr. Henry Holle officially took over the duties of State Health Officer yesterday. He was sworn in by Chief Justice John E. Hickman of the State Supreme Court.

Holle, a native Texan, quit his post as U.S. Public Health administrator in New York City to take the job which Dr. George W. Cox had held since 1936.

Vernon Clay Is Under Charge

Vernon Clay, Snyder Negro bootlegger, was arrested last night by Homer Whisnand, sheriff, and Bill Love, deputy, on a charge of illegally possessing whisky.

The charge was filed in county court as the result of a raid made on the defendant's premises Saturday night, when two other Negroes were arrested, and also on sworn statements of the other two men.

Those arrested last Saturday were Sammy Riggins, about 18, and his brother, Jesse James Riggins, about 21. Both were held in the jail pending bond until yesterday when they signed written statements saying the liquor found in their apartment was property of Clay, according to Wayland Holt, county attorney.

Bonds had been set for the brothers at $750 each by the sheriff in absence of the county judge. Bond was set in the same manner this morning at $1,000 for Clay, who was still in jail at noon.

BIRTHS

Mr. and Mrs. Doyle Conley of Snyder are parents of a son, born at 4:15 o'clock Thursday morning in Cogdell Memorial Hospital. The child weighed four pounds, seven and one-half ounces.

THE SNYDER DAILY NEWS

Published Sunday morning and each evening except Saturday by the Snyder Daily News, at Snyder, Texas.
Entered as second-class matter at the Post Office at Snyder, Texas.
HERBERT FEATHER, Publisher
HOUSTON H. HARTE, Editor
SUBSCRIPTION RATES: By CARRIER in Snyder 25 cents per week, one year, $12.00. By motor carrier delivery $1.20 per month. By mail in Scurry and adjoining Counties one year $7.95. Balance of Texas, one year $9.95.
MEMBER OF THE ASSOCIATED PRESS
The Associated Press is exclusively entitled to use for republication all news dispatches credited to it and not otherwise credited in this newspaper, also local news published herein. All rights reserved for republication of special dispatches.
Any erroneous reflection upon the character, standing or reputation of any person, firm or corporation which may occur in the columns of the THE SNYDER DAILY NEWS will be gladly corrected upon being brought to the attention of the management.
The publishers are not responsible for copy omissions, typographical errors or unintentional errors that may occur other than to correct in the next issue after it is brought to their attention.
All unsolicited articles, manuscripts, letters and pictures sent to the Daily News are sent at the owner's risk and the Snyder Daily News expressly repudiates any liability or responsibility of their custody or return.

William T. Drake And James A. Maupin To Army Leaders School

Pvt. William T. Drake and Pvt. James A. Maupin have been selected to attend Leaders' Course at Fort Bliss.

Drake is the son of Mr. and Mrs. F. G. Drake, route 3. Maupin is the son of Mr. and Mrs. I. O. Maupin of Snyder.

Leader's Course is the most advanced training program of the anti-aircraft artillery replacement training center at Fort Bliss. Appointments to the course are based on demonstrated leadership, abilities, high scholastic aptitudes and above average physical stamina. Graduation is climaxed by a formal parade and retreat ceremony.

Huge Texas Ranch Is Sold To Dallas Group

SAN ANGELO, Tex. (AP)—The capital stock of Sawyer Cattle Co. of Texas has been purchased by William A. Blakeley, Dallas lawyer, insurance man and banker.

The former is owner and operator of the Bar S Ranch in Reagan and Irwin counties of Texas and the San Cristobal Ranch in Santa Fe County, N.M. Bar S contains 172,000 acres and San Cristobal some 81,000 acres.

No purchase price was announced, but Blakeley was reported yesterday to have made a $4,000,000 cash payment. Livestock included in the sale were 3,000 head of cattle and about 7,000 sheep.

Police Officer Pleads Guilty To Assault Here

Leonard J. White, city policeman, pleaded guilty in justice court to a charge of simple assault yesterday, but assessment of a fine was postponed.

W. C. Davidson, justice of peace, said this morning that he had postponed assessment until he could talk with the chief of police and others about the case and that he had not yet talked with them.

Judge Davidson said it was his understanding that the disturbance was minor and had nothing to do with White's position as an officer.

The complaint was filed by the county attorney on affdiavit of victim of the assault, Dwight Seymour, manager of Snyder Theaters. Wayland Holt, county attorney, said Seymour and his wife, a witness, said that the assault occurred during an argument at the Starlite Theater, a drive-in, Wednesday night.

Markings on Mars are a dark, greenish blue in the Martian summer but turn to a browner shade in fall and winter.

Trapeze Artist Saved From Fall By Husband

ST. LOUIS (AP) — A 28-year-old woman trapeze performer sufferd a sudden paralysis of her left arm while doing an act 75-feet in the air last night but was saved by her husband before she could fall.

The opening night audience of 6,500 persons watched the rescue c Mrs. Eileen Johansen which delayed the show 20 minutes.

Mrs. Johansen was with her husband, Allan, and another performer in the arena dome when she shouted: "My arm is paralyzed."

Her husband, who drives a motorcycle in a large hoop, fastened a rope to her before she could fall. She was lowered to the ground and taken to city hospital.

LAKE THOMAS
OPENS SATURDAY
See Us For Fishing Lures, Rods, Reels, Cane Poles, Etc.
Also, We Have the Picnic Supplies For Your Outing
BOATS—MOTORS
We Are Giving A Casting Rod to the Youngest Girl Catching the Largest Fish
WE HAVE FISHING LICENSE!
Fish & Newton Hardware
1912 25th Phone 3-6671

CANYON DRIVE-IN
Big Spring Hwy. Ph. 3-7212
Last Times Tonight
Walter Wanger's RAW-TRUTH EXPOSE of the PRISON RIOTS!
RIOT IN CELL BLOCK 11
FILMED ON THE SPOT BEHIND PRISON WALLS!
An ALLIED ARTISTS Picture
AND
THE FUN, FURY AND TRUE LIFE of the Rockies' Shaggy Ruler!
WALT DISNEY presents A TRUE-LIFE ADVENTURE
BEAR COUNTRY
PRINT BY TECHNICOLOR
Plus Cartoon
Saturday Only
GUN BELT
TECHNICOLOR
AND
BUD ABBOTT LOU COSTELLO IN SOCIETY
ARTHUR TREACHER MARION HUTTON KIRBY GRANT THOMAS GOMEZ ANNE GILLIS and WILL OSBORNE AND ORCHESTRA
Plus Cartoon
Sunday and Monday
"Shane"
Plus 2 Cartoons

Dr. John F. Blum
OPTOMETRIST
Phone 3-3982 Snyder, Texas
N.W. CORNER OF SQUARE

Trail Drive-In
Box Office Opens 7:00
Last Times Tonight
THE BEAUTY AND THE OUTLAW
ROBERT TAYLOR AVA GARDNER HOWARD KEEL
RIDE VAQUERO!
M-G-M in flaming COLOR!
Also
"THE SEA HORNET"
With
ROD CAMERON
Plus
COLOR CARTOON
SATURDAY ONLY
"OH, SUSANNA"
With
FORREST TUCKER
Also
HOODLUM EMPIRE
A REPUBLIC PICTURE
Plus Color Cartoon

RITZ TODAY
OPEN 1:30 P. M.
NOW! THEY'RE IN THE MOVIES!
LUCILLE BALL DESI ARNAZ
Big-as-life and twice-as-natural in M-G-M's hilarious comedy of a honeymoon-on-wheels...on the real, life-size Motion Picture Screen!...and in COLOR
THE LONG, LONG TRAILER
MGM 30
with MARJORIE MAIN • KEENAN WYNN • AN M-G-M PICTURE
PLUS—COLOR CARTOON—PETE SMITH ODDITY
Starlite Drive-In ON EAST HIWAY
OPEN 7 P. M.—LAST TIMES TONITE
THE GOLDEN IDOL
BOMBA Of The Jungle
JOHNNY SHEFFIELD
1,000,000 VOLTS OF BRUTE FORCE!
RIOT IN CELL BLOCK 11
PLUS—COLOR CARTOON—"BIG BAD SINBAD"
PALACE
OPENS 6:30 P.M.
Today and Saturday
EASY KISSES
BAIT
Cleo MOORE • Hugh HAAS
John AGAR • A COLUMBIA PICTURE
TEXAS
Today and Saturday
Thrills and Song for YOU!
BULLETS FOR BANDITS
A Columbia Reprint

For Your Fishing Fun
TRY LAKE THOMAS
Which Opens for Fishing Tomorrow
"ONLY 17 MILES FROM SNYDER"
TIMES Printing Company
BENNETT & FEATHER
Dial 3-7202
1907 25th St.
Office Supplies • Job Printing
Typewriter & Adding Machine Service
Snyder, Texas

STEVENS GREETS LAWTON

With smiles and a handshake, Secretary of the Army Robert Stevens greets Maj. Kirke Lawton, commander of the Army Signal Corps Center at Fort Monmouth, N.J., at the opening of a session of the Senate McCarthy-Army hearing in Washington. John Adams, second from right, is Army counsel. Next to Stevens is Col. Kenneth Belieu. At the previous session it was indicated Lawton would be questioned about reported Army threats of reprisals for his cooperation with the McCarthy subcommittee.

HENSEL BESIDE OFFICERS

H. Struve Hensel, assistant secretary of defense, looks toward the chairman during an exchange with Sen. Joseph McCarthy (R-Wis) at the Senate subcommittee hearing in the McCarthy-Army row in Washington. Left to right: Hensel, Lt. Col. J. L. Wood and Maj. Gen. Eugene Caffey. McCarthy suggested that high army officers should not "dignify" Hensel by sitting beside him at the hearing. This brought a demand for an apology from Hensel.

Man Gets In Gun Fight With Wife, Police

SAN DIEGO (AP)—A 30-year-old unemployed aircraft worker who said he didn't remember anything "until tear gas hit the house" was held today on suspicion of wounding six persons, two seriously, in a gun battle with police.

Police said Barney A. Dennis held off officers 20 minutes with a shotgun until tear gas forced him out of a duplex apartment. He would not admit the shootings or give a motive, said Homicide Sgt. Paul G. Walk.

Dennis was held in a hospital for observation of a bullet wound in the thigh. His condition was reported good.

Neighbors told police the altercation began when Dennis brought a shotgun to the house and got into an argument with his estranged wife Marion, 24. They said he shot her, then Marshal Elwin L. Bunnell, 32, who heard the quarrel and came to investigate. Both were seriously wounded.

Sleepy Driver Parks On Railroad Tracks

OMAHA (AP) — When James P. Platek, Battle Creek, Mich., got sleepy driving his car near here he pulled off the road and parked.

Trouble was he parked on a railroad track.

Just as a Union Pacific freight train roared down the track, two unidentified Fremont, Neb., youths yanked him from the car, which the train demolished.

In County Court here, Platek was fined $25 for illegal parking.

MOTHER
Does so much
Asks so little
Select her Mother's Day Watch from
BRUTON'S JEWELRY
East Side Square
We Give S&H Green Stamps

To Solve Your
Local and Long Distance
MOVING PROBLEM
DIAL
3-6791
A Safe, Sure Bonded Service
Across the Street or
Across the Nation
McALISTER
Transfer and Storage
1604 24th St.

Big Labor Leaders Getting Together

WASHINGTON (AP) — The presidents of three of the nation's top labor unions meet today to discuss ways their organizations "can be of assistance to each other."

Announcement of the meeting by Dave Beck of the AFL Teamsters Union in Chicago last night brought speculation a big labor merger was in the works.

Beck said he would meet with John L. Lewis of the independent United Mine Workers and David J. McDonald of the CIO United Steelworkers.

Beck, before leaving for Washington, declined to discuss the topic of the meeting. Neither Lewis nor McDonald were available for comment.

Beck told a reporter he did not have authority from the AFL council to invite Lewis and McDonald to join the American Federation of Labor. However, in an address last night at a conference of his union, he said:

"I not only want the CIO to join the AFL in a common labor organization, I also want the United Mine Workers and other independent organizations x x x and I would utilize every resource at my command to aid and assist in bringing that about."

In announcing today's meeting, Beck told the conference they planned to "exchange views on how our three organizations can be of assistance to each other."

George Meany, AFL president, told a reporter in Washington he knew "nothing whatever" about the rumor that Beck intended to invite Lewis and McDonald into the AFL.

There have been recurring rumors that Beck, Lewis and McDonald were thinking of forming a third labor federation in opposition to the AFL and CIO, but Beck last night praised the AFL organization.

He told his union he opposed an over-all united labor organization, with the CIO joining the AFL, "until our own AFL and the organizations within it have reached procedures of operation that will make that unity possible."

The teamsters and steelworkers each claim membership of about 1,300,000. The mine workers claim about 400,000.

The homes of former Presidents Rutherford B. Hayes, James A. Garfield and Warren G. Harding are preserved in Ohio.

Light exerts pressure when it falls on an object.

Bolivians Want Federal Plant In Texas City

WASHINGTON (AP)—President Eisenhower said yesterday he has been told a group of Bolivians are trying to buy the government-owned tin smelter at Texas City, Tex., which the administration plans to shut down by June 30.

Eisenhower said he was given this information by Rep. Clark Thompson (D-Tex) during a conference yesterday at the White House.

The President brought up the matter at his news conference when asked about a Senate resolution by Sen. Lyndon Johnson (D-Tex) to keep the smelter open.

The smelter is significant for Bolivia in that it processes about half of the South American country's tin ores into metal. It is up to Congress to decide whether it should remain open or closed.

Eisenhower replied that he has not seen the Johnson resolution but recalled that a congressman from Texas, later identified as Rep. Thompson, talked to him yesterday about the matter and expressed the belief that a program was now on the rails.

A reporter asked whether Thompson had said a group of Bolivians were trying to buy the plant and the President replied in the affirmative.

Mrs. Love McDuffie Tolbert, (above), Columbus, Ga., librarian, has been chosen the American Mother of 1954 by the American Mothers Committee of The Golden Rule Foundation. Born in Raleigh, N.C., the 65-year old woman holds degrees from Converse College, Spartansburg, S.C., and University of Tennessee. She has five grown, married sons, all living.

Now
The Moccasin
Everybody Wants
Ka-Nu Mocs
Made On A Last
For Better Fit
and Neater Appearance
Cemented and Stitched Sole For Double Wear, Foam Rubber Insole, Beaded Front, Beautiful Two-Tone Colors.
BENBENEK SHOE SHOP
Across From Palace Theatre
DYEING AND REFINISHING

Problems Of School Babysitters Discussed

PROVIDENCE, R. I. (AP)—A conference of high school students was called yesterday to discuss the problems of baby-sitting.

One of the prize woes was described by a girl who told of caring for the children of a couple just returned from Florida.

She said a baby alligator snapped at her from a tub, a Mexican Chihuahua yapped at her heels and a monkey leaped at her all evening.

Cars In Used Car Lot Have Glass Pockmarks

HAVRE DE GRACE, Md. (AP)—Police and used car dealers sought today to find what caused the pockmarks or cracks in the windshields of nearly 250 cars here.

The cars, discovered damaged yesterday, were all parked on used car lots.

Similar windshield damage has been reported from many sections of the country in recent weeks.

Truck Load Of
ROSES
and Other Plants
In Buckets
On Lot At
Western Courts
Roses . . 50c
Crape Myrtle 40c 3 for $1.00
Bridal Wreath 35c 3 for $1.00
Other Plants Cheap
Friday — Saturday — Sunday
C. B. Barron Nursery
Tyler

The Sportsman will enjoy choosing his fishing tackle and picnic supplies from our large selection.

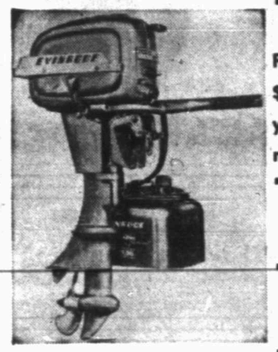

WE ARE GIVING —
Prizes of $15, $10, $7.50, $5.00 and $2.50 to the five youngest boys catching the most fish by weight.
EVINRUDE MOTORS
LIFE JACKETS
We Welcome You To
Visiti Our Store
Phillips Auto Appliance Center
East Side Of Square

LAKE THOMAS OPENS SATURDAY!
IF YOU'RE GOIN' FISHIN'
Stop By . . .
Mixon Tire & Supply
YOUR FIRESTONE DEALER
Here Are Some Good Buys In
Fishing And Picknicking Equipment
FIRESTONE
Outboard Motors
3.6 Horsepower $109.95
5 Horsepower $199.95
7½ Horsepower With Forward, Neutral & Reverse $219.95
For The Fisherman:
Fly Rods, Casting Rods, Reels, Line, Nets, Swivels, Corks, Stringers, Weights, Flies, Plugs, Catfish Bait, Life Jackets, Fish Scalers, Poles, Seines, Minnow Buckets, Tackle Boxes, etc.
For The Picknicker:
Camp Stoves, Picnic Boxes and Baskets, Picnic Tool Kits, Coleman Lanterns, Cushions, etc.
We Are Giving $10.00 In Fishing Equipment
For Largest String Of Catfish Caught Opening Day!
MIXON
Tire & Supply
Your Firestone Dealer
North Side Of Square

Foam rubber seat padding and 15 other custom extras are available at low extra cost in the *Driverized* Cab shown. Ford F-100 Pickup, GVW 4,800 lbs.

Most powerful Pickup ever built—'54 FORD!

Now! Gas-saving LOW-FRICTION, high-compression, overhead-valve, deep-block engines—130-h.p. V-8 or 115-h.p. Six! *Fordomatic* Drive! New *Driverized* Cab! New Power Brakes—only in FORD Pickups!

With Ford's new 130-h.p. *Power King* V-8 engine, the new Ford F-100 is the most powerful mass-produced, low-cost Pickup ever built! And the Ford Pickup offers a choice of the most efficient Six—the new 115-h.p. *Cost Clipper*. Both engines give you new gas savings—because both develop their power with fewer cubic inches of displacement . . . and smaller displacement engines normally use less gas!

The 239 cu. in. *Power King* V-8, for example, develops its 130 h.p. from up to 43 cubic inches *less* displacement than other-make engines!

New control features like Power Brakes . . . exclusively on Ford Pickups . . . and *Fordomatic* Drive repay their low extra cost in faster, easier handling. New *Driverized* Cab cuts driver fatigue.

With its high-strength, low-weight design, the Ford F-100 Pickup has a *payload* capacity of 1,550 lbs. Big 45 cu.-ft. loadspace, too! See your Ford Dealer now for all the facts!

NOW, TRIPLE ECONOMY!
Only Ford gives you so much in *all three* essentials of lower-cost trucking!
Why drive a "down payment"? Trade now for a brand-new *Triple Economy Truck!*

F.C.A.

FORD *TRIPLE ECONOMY* TRUCKS
MORE TRUCK FOR YOUR MONEY
. . . and Ford Trucks last longer, too!

1. New engines save gas! Ford gives you the mightiest concentration of power per cubic inch ever in any truck engine line! Smaller displacements normally mean greater gas savings, for the high power developed!

2. New cabs and controls save work! New Ford *Master-Guide* Power Steering for most BIG JOBS. Power Brakes for ½-tonners, too! *Fordomatic* Drive for entire light duty series. All these driver-saving options at low extra cost.

3. New capacities save trips! New Ford factory-built 6-wheelers haul loads up to the legal limit in most states. New Cab Forward BIG JOBS for 35-ft. trailers. Strong, low-weight chassis for peak payloads in over 220 models.

WADE PIPKIN MOTORS
1615 26th STREET
"THE" FORD DEALER OF WEST TEXAS
LARGEST DEALERSHIP IN THE WORLD for its size
PHONE 3-6351

MODEST MAIDENS

Trademark Registered U. S. Patent Office

"Oh dear, I forgot to let John know what he wants to buy me for my birthday!"

Use Classified Ads—They Get Results

Crossword Puzzle

ACROSS
1. Sea gulls
5. At one time
9. Eccentric rotating piece
12. Fish sauce
13. Highway
14. Liquor
15. Island east of Florida
17. Cause
19. Unit
20. Ringed
21. Liquefy
23. Sphere
24. Toward
25. Annex
26. Reverent wonder
27. Food of bees
30. Parent
31. One who makes a speech
33. County: abbr.
34. Reek
36. Base of the decimal system
37. Noah's boat
38. Sun god
39. Plaything
40. Faithful
41. Table dish
44. Mohammedan saint
45. Kind of sail
46. Legislative body
49. Ovum: comb. form
50. Compound of sodium
52. Snarl
53. Armed strife
54. Jog
55. Volcano

DOWN
1. Public conveyance
2. Palm leaf
3. See
4. Meager
5. Danish money of account
6. Not any
7. South American Indian
8. German river
9. Kind of type
10. Drug-yielding plant
11. Repair
16. Myself
18. Stage player
20. One who brings into being
21. Charts
22. Kind of cheese
23. Be indebted
26. Copy
27. Fowl
28. Brownish color
29. Symbol of subjection
31. Glide over ice
32. Lock opener
35. Eloquent speaker
37. Notoriously bad
39. General tendency
40. Color slightly
41. Agricultural implement
42. Volcanic matter
43. Trial
44. Hebrew letter
46. Perched
47. Make into leather
48. Period of time
51. Accomplish

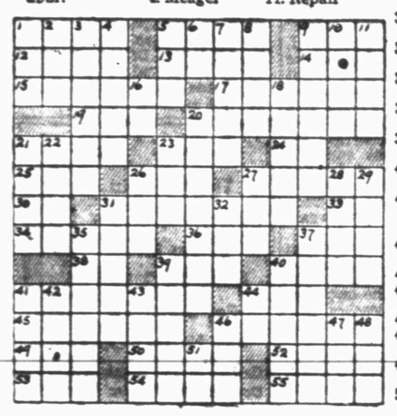

FAR	AES		STATE									
ODE		LAP		TALON								
ROC			PROTECTED									
TRESS				THAT								
SEPT		ITEM		COD								
	TARDY				EPODE							
SPIREA				BRANDY								
LOOSE			LASTS									
YEN		NEAT		TIPS								
		STEP		TIDAL								
PRETENSES				ETA								
EAGER		ELA		RED								
STOWS		STR		SPE								

Solution of Yesterday's Puzzle

TYPEWRITER and ADDING MACHINE REPAIR
1907 25th St. **Times Printing Co.** Phone 3-7202

MARY WORTH

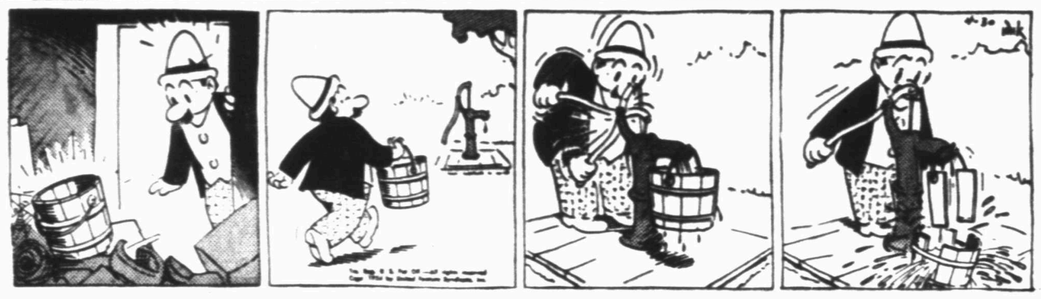

FERDINAND

SCORCHY SMITH

TIMES PRINTING COMPANY
OFFICE SUPPLIES—FURNITURE
UNDERWOOD SALES AND SERVICE

OAKY DOAKS

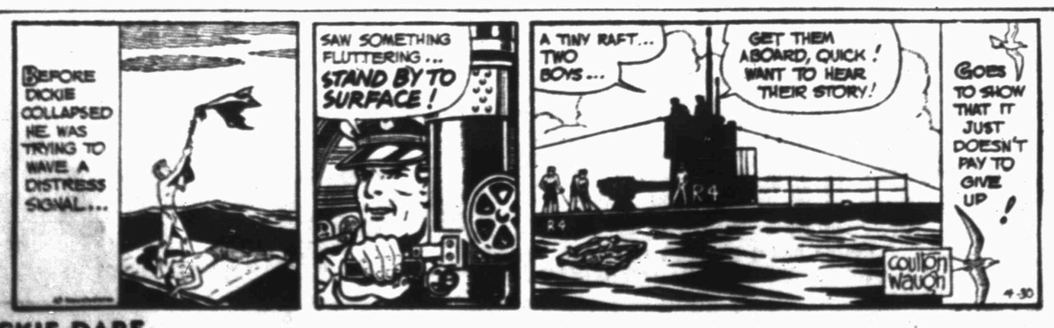

DICKIE DARE

KERRY DRAKE

REX MORGAN

TIMES PRINTING COMPANY
QUALITY PRINTING
1907 25th STREET

LITTLE LULU

THE SAINT

HOPALONG CASSIDY

HOMER HOOPEE

THE ADVENTURES OF PATSY

If You Miss Your Snyder Daily News
Phone Before 7 P.M. Week Days
DIAL 3-5486
Phone Before 10 A.M. Sundays
— One Will Be Delivered To You —

WOMEN

Six 4-H Club girls who have worked in team demonstrations of food preparation are shown above. Two of the three teams, each made up of two girls, are to enter district judging Saturday. (Lee Watson photograph)

SOCIETY SCRIBBLINGS

Scurry County 4-H Clubs will be represented by two food preparation demonstration teams at district contests in Lubbock Saturday.

Members of the teams are DARLENE LEMONS and JACQUELINE MARTIN, who will demonstrate a dairy foods preparation, and LORITA STIRLING and DIANNE KERLEY, who will prepare a vegetable dish. They were winners in a local contest held here recently, as were DARLA BRYANT and BARBARA MARTIN, members of the junior vegetable team. No district competition is open to the junior team members.

The two members of the demonstration teams alternate between giving the oral description of the food preparation and actual preparation. Each demonstration takes about 15 minutes for completion. In addition to the oral description, a placard must be prepared by each team to picture the process.

The foods which are prepared by the teams are really good enough to eat, and each team has sampled enough of its own products to know. Despite their skill, however, all the food demonstrators agreed unanimously that they would rather sew than cook!

• • •

Mrs. BROADWAY BROWNING was hostess for an informal coffee gathering at her home Thursday morning. The guests brought their mending along to keep busy while chatting and enjoying refreshments.

A three-inch pencil stub which George Washington used in making land surveys on the Ohio River was exhibited at the Centennial Exhibition in New York in 1889.

PINT-SIZE GLAMOR . . . These small charmers are wearing the last word in easy-wash, no-iron toddler styles designed by Alfred Leon. Left, star-dotted cotton plisse sun-suit with sweetheart bib edged in lace, right, dotted nylon sheer sun-dress and panties.

WOMEN'S CALENDAR

FRIDAY

El Feliz, 3 p.m., with Mrs. Watt Scott, 130 Twentieth Place.

OES, called meeting, 8 p.m., Masonic Hall.

Beta Sigma Phi Founder's Day dinner, 7 p.m., Hilander Banquet Room.

Little League Mothers Are Organized Here

An organizational meeting was held Wednesday at Central Elementary Cafeteria by the Little League Mothers Club.

Mrs. Don Robinson, retiring president, welcomed the new members and reviewed the activities of the club last summer.

New officers elected were Mrs. Lester Gladson, president; Mrs. Jack Harless, vice-president; Mrs. Skipper Joyce, secretary-treasurer; Mrs. Armor McFarland, publicity chairman; Mrs. Wayland Gladson, foods chairman; Mrs. E. D. Walton, drinks chairman.

The members voted to enter a float in the rodeo parade this summer and elected Mrs. Leland Herod as chairman of that project.

The teams in the Little League have a team chairman who staffs and operates the concession stand each game her team plays. These team chairmen and teams are Mrs. Jack Harless, Braves; Mrs. Wayland Gladson, Indians; Mrs. Don Robinson, Cardinals; Mrs. Max Dyer, Yankees; Mrs. Hardy Scarborough, Giants; Mrs. Jack Berry, Cubs.

Brothers Like To Do Things Just Alike

ANNAPOLIS, Md. (AP)—Two Eastern Shore brothers want to extend their parallel careers to seats in the State Senate.

Robert and Charles Dean both are seeking Democratic nominations in the June 29 primary from different counties. Robert is running in Queen Annes and Charles in Caroline.

The Deans are dairy farmers. Charles is president of the Caroline County Farm Bureau and Robert is past president of his county bureau.

Helps For Homemakers

Send your questions to "Helps for Homemakers," Snyder Daily News, or call 3-5565.

Smart homemakers realize the thrift value of macaroni foods. They cost only a few cents and they are fine extenders for more costly foods. You may often find that you can use less than half as much meat or sea food when you combine it with macaroni. The mild, bland flavor of macaroni foods makes them go well with all kinds of meats, sea foods, cheese, eggs and vegetables.

CREAMED EGGS AND MACARONI

4 ounces elbow macaroni
¼ cup butter or margarine
¼ cup enriched flour
1½ teaspoons salt
¼ teaspoon dry mustard
1½ cups milk
1 cup cooked peas
4 hard cooked eggs
Dash pepper

Cook macaroni in boiling salted water until tender. Drain and rinse. While macaroni is cooking, melt butter or margarine in sauce pan. Stir in flour, salt, mustard and pepper. Add milk and cook until thickened, stirring constantly. Combine macaroni, peas and one cup sauce. Chop three eggs and combine with remaining sauce. Arrange macaroni in center of greased casserole. Pour egg mixture into center. Bake in moderate oven 15 to 20 minutes. Garnish with remaining egg slices. Makes four servings.

• • •

Here is an outdoor recipe for early picnickers. It is called Lucky Skillet Lunch.

¼ cup fat or drippings
¾ pound ground ham
¼ cup chopped onion
1 10½-ounce can condensed bouillon
1 cup water
1 teaspoon Worcestershire sauce
2 cups peas
4 ounces medium noodles

Melt fat or drippings in skillet. Add ground ham and chopped onion and brown lightly. Stir in the bouillon, water and Worcestershire sauce. Mix well. Add two cups peas and simmer five minutes. Fold in noodles, reduce heat, cover and simmer ten minutes longer. Serve hot. Makes four servings.

• • •

BARBECUED STRING BEANS

1 can wax beans, cut French style
4 slices salt pork
2 tablespoons brown sugar
2 tablespoons vinegar
¼ teaspoon dry mustard
1 tablespoon flour
1 cup bean liquor
1 peeled apple sliced
2 onions, sliced
Salt, pepper and cayenne to taste

Boil the beans in water to cover until tender. Season with salt, pepper and cayenne; drain, saving one cup of bean liquor. In a heavy pan, fry out the salt pork, remove meat; in the fat, fry the onion and apple slices until tender, but not brown; remove to separate dish and keep hot. In the fat, blend the brown sugar, mustard and salt and pepper to taste. Add the cup of bean liquor and vinegar; stir constantly until slightly thickened. Add the drained beans and reheat, stirring constantly. Serve garnished with the onion and apple rings.

Flower Show School Here

Plans for a Flower Show School One to be presented in Snyder May 12-14 by the Snyder Garden Club were made at the club's meeting yesterday morning. Committees were appointed and final arrangements made during the business session.

The Flower Show School is to be open to the public at a cost of $1.50 for each day's lectures. Two lectures will be presented on each of the first two days, with examinations given on the third day. Only Garden Club members may take the examinations for credit in the Garden Council.

Mrs. Art Manjoet of Hereford and Mrs. J. A. Kendall of Amarillo will be speakers for the school. Mrs. Manjoet will teach flower arrangments on May 12. Mrs. Kendall will lecture on horticulture and flower show practice on the following day. Classes will start at 9 o'clock on both mornings and at 2 o'clock each afternoon.

Other business at the Garden Club meeting yesterday included the planning of a wild flower pilgrimage to the Frank Miller ranch next Thursday. The motorcade is to start from the Wade Winston home at 9 o'clock that morning. Members making the trip are to take a picnic lunch, and hiking clothes are recommended.

At the close of the business session, Miss Fay Harrell displayed three "line arrangements" of iris and one of roses.

Lowell Holt Speaks To 20th Century Club

Lowell Holt was guest speaker at the Twentieth Century Club meeting Tuesday in the home of Mrs. Joe Strayhorn, 2111 Thirtieth Street.

Mr. Holt, who is office deputy sheriff and a former FBI agent, was introduced by the program leader, Mrs. S. G. Hill. He spoke on alcoholism and narcotics. Some of his experiences while connected with the FBI were also related.

The club's next meeting will be a breakfast Saturday morning at 8:30 at the home of Mrs. J. E. LeMond, 2908 Thirty-seventh Street.

Tri-Community Club With Mrs. Tom Davis

Mrs. Tom C. Davis, 707 Twenty-sixth Street, entertained 12 members of the Tri-Community Home Demonstration Club Wednesday afternoon in her home.

Home decorations of wooden plates which the women painted with flower and fruit designs were made by the group.

Easy-To Make Soft Dress!

In a range of larger sizes, this dress with three released pleats on each side of the front insure flowing and feminine lines so important for the cool, cool and collected look during the summer months. Sew in crepes, tie-silks and shantungs.

No. 2116 is cut in sizes 12, 14, 16, 18, 20, 36, 38, 40, 42, 44. Size 18: 4½ yds. of 35-in. or 3⅞ yds. of 39-in. (Collared version with yoke trimmed in saddle-stitching also included.)

Send 30c for PATTERN with Name, Address, Style Number and Size. Address PATTERN BUREAU, Snyder Daily News, Box 42, Old Chelsa Station, New York 11, N.Y.

Patterns ready to fill orders immediately. For special handling of order via first class mail include an extra 5c per pattern.

Final Luncheon For Cosmorama Planned

A luncheon which will be the final meeting of the season for the Cosmorama Club was planned when the club met Wednesday. The luncheon will be held at 1 o'clock on May 12.

Mrs. Fred Bullard, 3606 Avenue V, was hostess for the meeting Wednesday. Mrs. Malven Stevenson and Mrs. R. J. Kidd were the program leaders. Each of the speakers gave a report on three different religions. Mrs. Stevenson discussed the Church of the Nazarene, Assembly of God; and Jehovah's Witnesses. Mrs. Kidd discussed the Apostolic Faith Church, Church of God, and Holiness religions.

Two guests, Mrs. Haskell Beard and Mrs. Bill Vestal, were introduced to the 24 members present.

The U. N. Food and Agriculture Organization estimates that world food production has been increasing at the rate of about 2 per cent a year.

At a pressure of 1120 times that of the atmosphere, ice will melt at 14 degrees Fahrenheit.

Ex-POW Re-enlists

HOUSTON (AP)—The first Houston man released in the prisoner of war exchanges last August has re-enlisted.

Said 24-year-old Johnny Trevino: "When a guy gets used to Army life, he's restless without it."

There's no time for it! There's so much to do in this life that no one can afford to remain passive. The Episcopal Church can help you find happiness in being busy.

Morning Prayer and Sunday School .... 9:45 a.m.

Evening Prayer and Sermon ..... 8:00 p.m.

St. John's Episcopal Church

42nd St. Snyder

PIANO
SALES SERVICE
Where can you do better new or used? New $495 up used $60 up. Guaranteed. One year free service (Tuning) Every phase of repair.
CALL or WRITE Today
Dial 3-6860
(JACK) JACKSON
Rt. 2 Box 111

DR. M. S. KNISELY
CHIROPRACTOR
1208 25th Street
Phone 3-5363

THE LIFE OF A CHILD IS THE GREATEST RESPONSIBILITY OF THE HOME, THE CHURCH, AND THE COMMUNITY

Sunday Schedule:
8:45 A. M.—"THE IMPORTANCE OF A CHILD" Pastor
9:45 A. M.—Sunday School Classes For All Ages
10:55 A. M.—"THE IMPORTANCE OF A CHILD" Pastor
7:00 P. M.—Fellowship Meetings
7:30 P. M.—Adult Class Meeting—Joel Hodges, Leader
8:00 P. M.—"MAKING THE WORLD SAFE FOR CHILDREN"—Pastor
9:00 P. M.—Recreation For Youth

The Junior Choir will sing at 8:45 A. M.; the Chancel Choir will sing at 10:55 A. M.; and the Men's Choir will sing at 8:00 P. M. The Sacrament of The Lord's Supper will be administered at all services of the day.

MID-WEEK WORSHIP SERVICE EVERY WEDNESDAY AT 7 A. M.

YOU ARE WELCOME AT ALL SERVICES

FIRST METHODIST CHURCH

Woodrow Adcock, Pastor Avenue R and 27th Street

For the Sweetest girl in the world

Nothing expresses your feelings as completely as a

Hallmark Card

We have a complete selection of Mother's Day Cards by Hallmark

TIMES Printing Company
BENNETT & FEATHER
Dial 3-7202
1907 25th St.
Office Supplies • Job Printing
Typewriter & Adding Machine Service
Snyder, Texas

BIGGEST EATING NEWS OF THE YEAR

Ballards Cafeteria

FOR SUNDAY DINNER

SNYDER'S FIRST AND ONLY

CAFETERIA

OPEN FROM 11 A. M. TO 2 P. M. SUNDAYS

ALL THIS ON THE MENU
MEAT ENTREES
• CHICKEN • ROAST BEEF
• CHICKEN FRIED STEAK • FISH
SIX VEGETABLES
• CHOOSE ONE OR ALL
SALAD – DRINK – DESSERT

ALL YOU CAN EAT SERVED FAMILY CAFETERIA STYLE

ONLY $1.00

CHILDREN UNDER 10 YEARS ONLY 75c

BALLARD'S

ON THE EAST HIGHWAY R. W. (Chunk) BURNEY, OWNER

SOME MUST LISTEN

Special Subcommittee Counsel Ray Jenkins (right), doesn't seem to be getting any visible reaction from Special Army Counsel Joseph Welch as he speaks, with gestures, to the calm New Englander during recess in session of McCarthy-Army hearing. A reporter is in the background.

ARMY'S ATTRONEY LIKES TO STAND UP TO WORK

BOSTON (AP)—Joseph N. Welch, stoop-shouldered, courtly Boston lawyer representing the Army in its boiling feud with Sen. McCarthy, is working under a handicap at the Capitol's televised hearings. He has to remain seated.

The 63-year-old Welch, noted for his soft chuckle and quiet manners, says he works best standing up.

He has a special stand-up desk in his State Street office. He explained he thinks better when on his feet. So aides have installed a similar stand-up desk for him while he is in Washington.

Before leaving for the Washington hearings, he said it would be the first time he will have cross-examined anyone while sitting.

Next to standing up for work, he likes to sit to loaf.

Asked what his hobbies are, the senior partner in the Boston law firm of Hale and Door said, "Fishing and loafing." He added with the usual chuckle that loafing comes first.

Welch is superstitious about $2 bills. He says he has never entered a courtroom as a trial lawyer with one in his pocket. And that includes the McCarthy-Army hearings.

"It's rather silly," he said, "but neither Mrs. Welch nor myself like them." Nor does his staff carry $2 bills when they enter the hearing room in Washington.

Welch lives with his wife and two children, Joseph N. Jr. and Lyndon, in a comfortable, well-kept, 150-year-old white frame house in Walpole, a rural town about 15 miles west of Boston. The house, set up on a bluff overlooking the Neponset River, gives the same relaxed feeling as that of Welch's manners.

The telephone in Welch's home is set in a closet. He had it put there so its ring won't disturb him when he wants to sleep.

He said when he stepped into the McCarthy-Army feud that he believed his role was to develop pertinent facts "whether they help or hurt."

His only previous connection with the Army was as a private in the Officers Training Corps during World War I.

Welch dresses with restraint but almost always wears a bow tie.

A native of Primghar, Iowa, where he was born on a farm, he graduated from Grinnell College in 1914 and Harvard Law School in 1917. He has been a practicing attorney for more than 30 years.

Welch is serving the Army without compensation, as are his aides, James D. St. Clair and John Kimball, junior partners of his firm.

Welch describes his political affiliations as a registered Republican.

Ft. Monmouth Head Hit By Yale Scientist

WASHINGTON (AP) — Ernest C. Pollard of Yale University last night accused the Army command at Ft. Monmouth, N. J., of failing to provide fair treatment for employes of undesirable associations.

Pollard, a nuclear physicist who is vice chairman of the Federation of American Scientists, said Maj. Gen. Kirke B. Lawton, the Army Signal Crops commander at Ft. Monmouth, "knew what was going on" — knew that the accused scientists cooperated in the congressional investigation of suspected subversive activity at the radar laboratory there.

Yet, Pollard said, the commander expressed no support for the scientists, had nothing to say about "unfair headlines" he said were printed about laboratory workers.

Ft. Monmouth was the scene of a controversial probe started by Sen. McCarthy's Senate investigations subcommittee last year. The Monmouth case, including the name of Lawton, has figured repeatedly in the Senate inquiry into the row between McCarthy and his aides and top Army officials.

Pollard, chairman of the scientists' committee which last week issued a 66-page report criticizing the conduct of the Ft. Monmouth investigation, said the people who use scientists' services "should guarantee us loyalty."

"Mutual loyalty is vital to a laboratory," he said. "We saw no sign of loyalty operating from above, at Ft. Monmouth. We should demand it."

Pollard spoke at a forum on scientific responsibility and national security, sponsored by the Federation of American Scientists.

Bleach Job While City Had Water Cut Off

DETROIT (AP)—A young suburban St. Claire Shores housewife was bleaching her hair Wednesday. She didn't know the city was repairing a water main and had shut the water off to do it.

Mayor Thomas S. Welsh got a frantic phone call: "Turn the water on or my hair will be gone in two hours."

The mayor dispatched Patrolman William Vaugn to the woman's house with a five gallon can of water.

Vaugn took charge and rinsed the hair. The lady was bleached, but saved.

Self-Assured, Half Amused Schine Has Big Day In Probe

By JAMES MARLOW

WASHINGTON (AP) — Completely polite, without batting an eye or raising his voice, Pvt. G. David Schine achieved in public and on TV too what Army privates have dreamed of since the first one carried a spear.

He told off the big brass.

Tall and trim, Schine was poised as he faced the Senate committee investigating Sen. McCarthy's row with Army officials. At 26 he is perhaps the richest draftee in the Army. He finished Harvard and is president of his millionaire father's chain of hotels.

Yes, he said, Robert T. Stevens, secretary of the Army and therefore boss of all the generals, had asked him, Schine, to pose with Stevens for a photograph last Nov. 17. That was 14 days after Schine had been drafted.

Stevens had told the same committee he had met Schine on that date but could not remember asking him to pose for a picture.

Both Stevens and Schine testified under oath at this hearing, where someone is obviously lying and the one who is, or the ones who are, may wind up on trial for perjury in federal court.

Schine wasn't standing alone. Roy M. Cohn said Stevens had asked Schine to pose for the picture. Cohn was with Schine, Stevens, McCarthy and others on Nov. 17, and Cohn said McCarthy heard Stevens make the request too.

Cohn and Schine had worked together on McCarthy's committee until Schine was drafted. Cohn as chief counsel and Schine as an unpaid consultant.

At the heart of the trouble now is the question whether Schine shouldn't have stood alone just a little more. Stevens says that McCarthy called Schine a "pest" but nevertheless tried to get special favors for him before and after he was drafted. And Cohn, the Army charges say, tried to get a commission for the good-looking Schine before he was drafted and special treatment for him later.

Pvt. G. David Schine testifies before the Senate investigations subcommittee in the Army-McCarthy hearing that this photograph of himself with Army Secretary Stevens also showed Col. Jack T. Bradley in the group when he gave it to the McCarthy committee staff. Schine is a key figure in the hearing and the photograph brought on a heated dispute concerning the deletion of some persons from the picture.

McCarthy and Cohn deny there was anything unusual in their concern for Schine and in turn charge the Army with using him as a "hostage" to pressure them into stopping or diverting their search for Communists in the Army.

No matter what else they may have in common, Cohn and Schine have outward self-assurance. The resemblance seems to taper off there. Schine, relaxed, has a slight air of amusement about him.

It is sometimes hard to tell whether Cohn is thinking or pouting. Cohn is a talker with fidgets. He bounces around as if he couldn't wait to get the next word out. He's never at a loss for one.

Cohn's father is a justice of New York's Appellate Court. Besides his salary from the McCarthy committee, Cohn at 27 is a member of a New York law firm. He finished Columbia Law School at 19 and had to wait till he was 21 to practice.

Before joining McCarthy last year, he had been a special assistant to the attorney general and helped in the prosecution of New York's second-string Communist leaders, in the trial and conviction of atom spies Julius and Ethel Rosenberg and the perjury indictment against Owen Lattimore.

Schine, with an interest in hunting Communists, volunteered his services to McCarthy. Cohn and Schine had been friends before. McCarthy sent the pair to Europe last spring for 18 days to look into the United States Information Service.

McCarthy has continually praised them and their work, but they got almost universal criticism in the European press as they went around examining the bookshelves in American libraries.

Whether they will enjoy what's in store for them in the future depends on the outcome of the Senate investigation, which is getting rougher and tougher, day by day. And Cohn and Schine haven't finished testifying yet.

Furr's Mark Fiftieth Year

Furr's Inc. will celebrate their fiftieth anniversary during the next month, opening the celebration today and tomorrow.

The grocery chain, which has one store in Snyder, was founded in 1904 by the late C. W. Furr. Roy Furr is now president. The business was founded in Kirkland, near Childress. In 1929 the Furr family added six M-System store in and around Lubbock, later naming them Furr Food Stores. There are now 31 super markets in the chain headed by Roy Furr, while the Amarillo unit has 29 stores, making an overall total of 60.

The Furr fair celebration will start with free refreshments at all stores on Friday and Saturday.

Unrest Symbol Among Dairymen In Michigan

DETROIT (AP) — Democrats will drink fresh milk "highballs" Saturday night to toast the memory of Thomas Jefferson and Andrew Jackson.

The Democratic State Central Committee explained why:

"The milk will symbolize unrest among Michigan dairymen over lowering of price supports and the part Sen. Ferguson (R-Mich) had in it."

Sen. Symington (D-Mo) will be the guest speaker at the party fund-raising rally.

Labor Strikes Hit Low Mark

WASHINGTON (AP)—The number of labor strikes reached a postwar low during the first quarter of this year, the Bureau of Labor Statistics (BLS) said today.

It said the 800 strikes and 3,050,000 man days lost because of the stoppages from January through March was lower than any corresponding postwar quarter. There were 300,000 workers involved.

This compares with 1,276 strikes in January-March 1953 involving 550,000 workers and 3,720,000 man days of idleness.

Strike activity during the first quarter of this year was listed as 20 per cent lower than during the first quarter average for the 1947-49 period, with 60 per cent fewer workers involved and 50 per cent less idleness.

In Trouble With Law

OMAHA (AP) — Last week John Geis Jr. of Lincoln came before County Judge Robert Troyer and was fined $300 and costs on charges of having expired truck license plates and no registration certificate.

At the time the judge said Geis' record showed 31 traffic violations and fines totaling $1,194 since 1941.

This week Geis was back before Judge Troyer—this time on a charge of driving 85 miles an hour while returning to Lincoln after his court appearance last week.

The judge sentenced Geis to 10 days and ordered his driver's license suspended for two months.

Lake J. B. Thomas Opens Tomorrow
For Fishing and Recreation

Visit Snyder Drug
For Your
Outing Needs

LET'S GO FISHING!

1.75 PINT Universal Vacuum Bottles 1.39
1.98 QUART Icy Hot Vacuum Bottles 1.69
13.75 Portable Ice Box 11.49
3 ROLLS Ansco Film, 620 or 120 ..... 98c
1.95 Swim Goggles (Willison) 1.39
4.95 ANSCO CAMERA 4.19
1.89 B-D SNAKE-BITE KIT 1.63
89c POCKET KNIFE 69c
89c TARTAN SUNTAN LOTION 69c
25c SNAPTITE STOPPER 19c
49c RED ARROW INSECT REPELLENT 34c

SPECIAL PRICES FRI.—SAT.—SUNDAY

SNYDER DRUG
West Side Of Square

REAL ESTATE LOANS
Commitments Made In Our Office and Approvals Issued
Loans Made To
BUY – BUILD – IMPROVE – OR REFINANCE
FHA – GI – CONVENTIONAL LOANS
LOWEST RATES – PROMPT SERVICE
Milburn Mortgage Corp.
3333 Avenue S Dial 3-6219

The Fish Are Expecting You

At Lake Thomas
Saturday

Save On Fishing Equipment

WE WILL GIVE FREE—Opening day a fly rod for largest string of bass and cobling box for oldest woman catching largest fish on opening day.

Also a free spinning reel for largest bass and Headden Casting Rod for largest string of bass caught during the month of May.

C & S SPORTING GOODS
2204 25th Phone 3-3391

LAKE THOMAS OPENS TOMORROW!

We Are Giving $10 In Trade to the Person Catching the Largest String of Crappie Saturday.

SeaBee Boat MOTORS
5 HP Motors..149.50
12 HP Motors 249.50
5 HP Motor (used) 110.00
12 HP Motor (used) 195.00
Boat Cushions, Boat Seats, Life Jackets and 2, 3, 5 Gallon Gasoline Cans.

Picnic and Camping Supplies
THERMOS JUGS
½ Gal 1.79
1 Gal 2.95
2 Gal 7.95
THERMOS PACKS 6.95 to 9.95
Aluminum Ice Chests 19.95
Coleman Stoves and Lanterns
Large Deep Skillets
5 Gallon Water Cans
2 Gallon Coffee Pots
Many other items for Outdoor Cooking

Roe Home & Auto Supply
2207 Avenue S

LET'S GO FISHING!

at LAKE THOMAS
TOMORROW

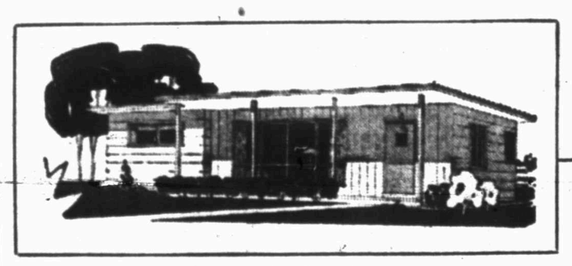

And When You
Build Your Cabin on the Lake
Or Your Home In Town

Remember
Forrest BUILDERS SUPPLY
Has Everything for the Builder

ROBIN ROBERTS BACK IN FORM FOR PHILADELPHIA

By BEN PHLEGAR
Associated Press Sports Writer

Hitters beware! Philadelphia's Robin Roberts is back in form — with a vengeance.

The tireless right-hander has been mowing down the opposition with amazing regularity for 5½ seasons. But he hit the skids in the last six weeks of the 1953 campaign, losing eight while winning only three.

After showing next to nothing in spring training Roberts was kayoed by the upstart Pittsburgh Pirates on opening day 4-2 and they began to sing the blues in Philadelphia.

But that's all over and forgiven now. He toppled the Pirates the next time out with a four-hit shutout, lost a 1-0 heartbreaker to the New York Giants last weekend and then last night stopped the Milwaukee Braves on one lonesome hit 4-0.

Del Crandall's third-inning double put the only dent in one of Roberts' best ever performances. The 27-year-old Michigan State star faced 30 batters, walked two and struck out six.

The one-hitter was Roberts' first anywhere.

In other major league action yesterday the Brooklyn Dodgers pounded five home runs in beating the Cincinnati Redlegs 7-5 but the Redlegs held on to first place in the National League as Pittsburgh nipped St. Louis 4-3. Baltimore edged Washington 2-1, Cleveland defeated Boston 6,3 and the New York Yankees evened matters with the Chicago White Sox 5-4. The four other clubs weren't scheduled.

Junior Gilliam led the Dodger home run barrage in Cincinnati with a pair and added a double to the 10-hit attack against Harry Perkowski. Dick Williams, Pee Wee Reese and Gilliam all homered in the sixth inning. Snider got one in the first.

A pair of doubles, a walk and a sacrifice fly got a Redleg rally going in the ninth but relief ace Jim Hughes retired Jim Greengrass on a foul fly with the tying runs on base.

Bob Purkey, one of the score of Pittsburgh rookies, won his first major league start as Dick Cole singled home two runs in the top of the ninth at St. Louis. Harvey Haddix struck out 13 Pirates in suffering his third loss.

Casey Stengel, who rewrites the rules of baseball strategy almost daily, brought in left-handed Enos Slaughter to pinch hit against lefty Billy Pierce in the sixth inning in New York and the former Cardinal star delivered a single that tied the game.

Eddie Robinson, another pinch hitter, followed with another single that meant another run and Allie Reynolds saved Eddie Lopat's 150th major league triumph with three hitless innings in relief.

Cleveland warmed up for a two-game series with the Yankees by pounding four Boston pitchers for nine hits. The Indians got five of their runs in the first two innings as Willard Nixon suffered from wildness.

Bob Turley of the Orioles who was beaten by Cleveland in his last start after pitching no-hit ball into the ninth inning, was in fine form again against Washington. He struck out nine, making him the league's leading strikeout artist, and allowed only five hits.

BASEBALL STANDINGS

By THE ASSOCIATED PRESS

AMERICAN LEAGUE

	Won	Lost	Pct.	Behind
Chicago	8	5	.615	—
Detroit	6	4	.600	½
Washington	6	5	.545	1
Philadelphia	5	5	.500	1½
New York	6	6	.500	1½
Cleveland	5	6	.455	1
Baltimore	5	7	.417	2½
Boston	4	7	.364	3

Friday's Schedule

Cleveland at New York, Lemon (2-0) vs Morgan (1-0)

Chicago at Boston, Keegan (2-0) vs Hudson (0-0)

Baltimore at Philadelphia, night, Pillette (2-0) vs Kellner (1-2)

Detroit at Washington, night, Garver (2-0) vs Shea (0-0)

Thursday's Results

New York 5, Chicago 4

Cleveland 6, Boston 3

Baltimore 2, Washington 1

Only games scheduled

NATIONAL LEAGUE

	Won	Lost	Pct.	Behind
Cincinnati	9	6	.600	—
Brooklyn	8	6	.571	½
St. Louis	7	6	.538	1
New York	7	6	.538	1
Philadelphia	6	6	.500	1½
Chicago	4	5	.444	2
Milwaukee	5	7	.417	2½
Pittsburgh	6	10	.375	3½

Friday's Schedule

Brooklyn at Cincinnati, night, Newcombe (1-1) vs Podbielan (1-0)

Philadelphia at Milwaukee, night, Simmons (2-1) vs Conley (0-0)

New York at Chicago, Maglie (3-0) vs Rush (1-1)

Pittsburgh at St. Louis, night, O'Donnell (1-0) vs Lint (0-0) or Miller (0-0)

Thursday's Results

Pittsburgh 4, St. Louis 3

Brooklyn 7, Cincinnati 5

Philadelphia 4, Milwaukee 0

Only games scheduled

TEXAS LEAGUE

San Antonio 9, Tulsa 1

Beaumont 7, Dallas 6

Oklahoma City 7, Houston 5

Fort Worth 3, Shreveport 1

	Won	Lost	Pct.	Behind
Fort Worth	14	8	.636	—
San Antonio	11	9	.579	1½
Shreveport	13	10	.565	1½
Beaumont	13	11	.542	2
Dallas	11	11	.500	3
Oklahoma City	9	12	.429	4½
Houston	7	13	.368	5½
Tulsa	7	13	.350	6

BIG STATE LEAGUE

Austin 4, Temple 0

Tyler 5, Waco 4 (13 innings)

Harlingen 10, Corpus Christi 9

Galveston 3, Bryan 1

	Won	Lost	Pct.	Behind
Tyler	12	4	.750	—
Austin	9	6	.600	2½
Galveston	9	7	.563	3
Waco	8	7	.533	3½
Corpus Christi	8	7	.533	3½
Harlingen	6	10	.375	6
Temple	5	10	.333	6½
Bryan	5	11	.313	7

LONGHORN LEAGUE

Artesia at Wichita Falls, postponed, rain

Midland 18, Big Spring 8

Roswell 13, San Angelo 12

Carlsbad 13, Odessa 7

	Won	Lost	Pct.	Behind
Roswell	7	3	.700	—
Carlsbad	7	3	.700	—
Midland	5	3	.625b	1
Artesia	5	4	.556	1½
San Angelo	5	5	.500	2
Big Spring	4	5	.444	2½
Wichita Falls	3	4	.333	3
Odessa	1	9	.100	6

WEST TEXAS-NEW MEXICO LEAGUE

Albuquerque 16, Pampa 15

Clovis 11, Lubbock 1

Abilene 11, Borger 7

Amarillo 4, Plainview

	Won	Lost	Pct.	Behind
Lubbock	5	4	.556	—
Amarillo	5	4	.556	—
Clovis	5	4	.556	—
Abilene	4	4	.500	½
Albuquerque	4	5	.444	1
Pampa	4	5	.444	1
Plainview	4	5	.444	1
Borger	3	5	.375	1½

SOONER STATE LEAGUE

Ada 5, Paula Valley 2

Ardmire 11, McAlester 4

Lawton 10, Seminole 7

Shawnee 1, Gainesville 0

	Won	Lost	Pct.	Behind
Gainesville	6	3	.667	—
Ardmore	5	3	.625	½
Shawnee	5	4	.556	1
Ada	4	4	.500	1½
Seminole	4	5	.444	2
Lawton	4	5	.444	2
Paula Valley	3	5	.375	2½
McAlester	3	5	.375	2½

EVANGELINE LEAGUE

New Iberia 7, Alexandria 2

Baton Rouge 8, Lafayette 4

Port Arthur 7, Lake Charles 2

Texas City 8, Crowley 5

	Won	Lost	Pct.	Behind
Port Arthur	12	5	.706	—
New Iberia	11	5	.688	½
Crowley	9	7	.563	2½
Alexandria	8	9	.471	4
Lafayette	8	9	.471	4
Texas City	7	10	.412	5
Lake Charles	6	11	.353	6
Baton Rouge	6	11	.353	6

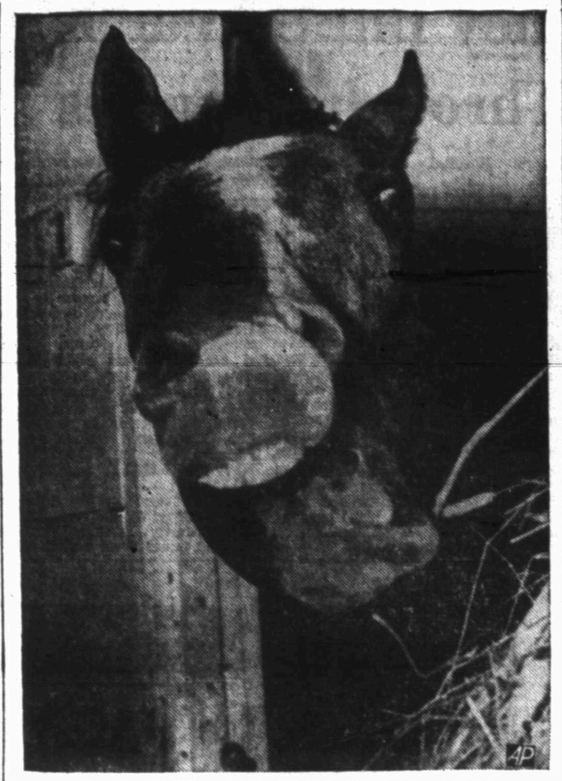

LAY TWO ON THE NOSE, BUD

Determine, second behind Hasty Road in the fastest Derby Trial ever run, appears to be sounding off with his version of the race as he munches hay in his stall at Churchill Downs at Louisville, Ky. Could he be saying in a horsy way, "Just wait till Saturday's Kentucky Derby!"

Sooner League Bunched Together At Top

By The Associated Press.

The Sooner State League baseball race Thursday night seemed to be setting a definite pattern: no team was going to act as whipping boy for the rest of the league this year.

Only 2½ games separate the league leader—Gainesville—from the cellar club, McAlester, with the rest of the league playing about .500 ball.

Gainesville lost its second straight to Shawnee, a tight 1-0 pitcher's duel.

Ardmore clubbed McAlester, 11-4, taking advantage of 10 Rocket errors, three wild pitches, and a passed ball.

Errors also cost Pauls Valley a 5-2 decision to Ada. The Raiders committed five, giving Ada four unearned runs.

Lawton pounded out 12 hits to come from behind against Seminole, 10-7.

5 All-Staters On Team

BEAUMONT (AP)—Five All-Staters, including Temple Tucker of Bowie and Jimmie Bond of Pampa, will be on the North All-Star basketball squad that plays at the Texas Coaching School in Dallas next August.

The squad was announced today.

Jackie Pierce of Sherman, Red Jordan of Plainview and Don Waygood of Sundown were the other All-Staters named to the North squad.

The horse Silver Queen cost $54,000 yet never won a race.

Four Tied In WT-NM Lead

By The Associated Press

Four teams hustled and tussled and squeezed into first place last night in the West Texas-New Mexico Baseball League. Tied in the top spot were Lubbock, Albuquerque, Amarillo and Clovis.

Lubbock, which had dominated the league lead alone before last night's play, fell before Clovis 11-1 as Albuquerque defeated Pampa 16-15, Amarillo overpowered Plainview 4-0 and Abilene took Borger 11-7.

When the haze cleared, Abilene, which had been last, stood alone in fifth place with Plainview in sixth and Borger last—1½ games behind the leaders.

At Clovis, the Pioneers stomped on the former league-leader with eleven runs—seven of them driven in by Hank Paskiewicz and Lincoln Boyd.

At Albuquerque, Pampa suffered a heartbreaker as it watched the Dukes score five runs in the bottom of the ninth. Pampa had been leading 15-11 as the teams entered the final stanza.

Amarillo, playing at home, made good use of Len Ruyle in grabbing the victory over Plainview on shutout hurling. Ruyle struck out 14 batters and gave up only seven scattered hits.

The Borger Gassers, also at home, sent three men across in the seventh in an attempt to overtake leading Abilene. But it came too late to do any good. Abilene, with a four-run sixth inning sewed things up tight.

Favorites In Frisco Open Invitational

SAN FRANCISCO (AP)—Cary Middlecoff, Walt Burkemo and Art Wall Jr., were slight favorites as the $10,000 San Francisco Open Invitational Golf Tourney got underway today.

The three-day 54-hole battle is being waged over the 6,826-yard par 72 Lake Merced course where the U.S. Open will be held next year.

The pros are battling for $7,000 in prizes in the tourney proper, plus $3,000 for the money players in the pro-amateur competition.

First prizes are $1,400 and $750.

Middlecoff turned in the best practice round yesterday, a two-under par 70.

IS QUESTIONABLE
ACCIDENT INSURANCE IS POSITIVE
YOU NEED THE BEST
WORTHINGTON
INSURANCE AGENCY
WOODROW WORTHINGTON
1921 26th St. — Dial 3-3352
Representing THE TRAVELERS, Hartford

Floor Sanders and Edgers
For Rent
Barrow Furniture Co.
2112 25th Street Snyder, Texas

SPORTS

Tigers To Abilene; Lose To Angelo 3-1

The Snyder Tigers will get back into district baseball play at 2:30 o'clock tomorrow afternoon when they go to Abilene.

The Tigers were scheduled to meet Wichita Falls this afternoon, but the two teams got the game postponed until the Tigers go to Wichita Falls next Saturday, when the teams will play a double header. The game was set up by consent of the other teams in the district.

Abilene is currently leading the district, while the Snyder team brings up the rear.

Yesterday afternoon, the Tigers were edged by the San Angelo Bobcats 3-1. The game will be returned here Tuesday afternoon.

Dwayne Prince was credited with the loss, his third of the season, while Elias Menchaca was winning hurler. Menchaca struck out five, while Prince fanned four. Prince walked only two, and Manchaca gave up six walks. Each team got five hits.

San Angelo got two of its three runs in the first inning. Paul Fiest, Cat centerfield, got on base on an error by third baseman Don McNew. The next batter got a hit to advance Fiest, but that batter was put out trying to steal second. The next struck out. Pope got to first on fielder's choice, then both Fiest and Pope scored on an error.

In the third, Pope singled, finally got around to third, then went home on Prince's error while another batter was getting on base.

Ray Courtney was the Snyder batter who got the single Tiger run. Courtney singled in the fourth, went on around to third on Alan Snead's single, then went home on a single by Tommy Pritchard, who had the only RBI of the game.

Jerry Taylor, Tiger outfielder, got two hits to lead Snyder batters. There was no extra base hit in the game.

SNYDER (1)	AB	R	H	E	PO	A
Taylor, lf	3	0	2	0	1	0
Hagins, rf	3	0	0	1	0	0
Gibson, c	2	0	0	0	0	1
Courtney, cf	4	1	1	0	1	0
Snead, ss	3	0	1	0	2	1
Reeves, ss	1	0	0	0	0	0
Pritchard, 2b	1	0	1	0	2	0
Rodgers, 1b	3	0	0	0	5	0
McNew, 3b	3	0	0	1	1	4
Prince, p	3	0	0	1	1	1
Williams, p	1	0	0	0	0	0
Totals	24	1	5	3	14	7

ANGELO (3)	AB	R	H	E	PO	A
Fiest, cf	4	1	1	0	0	0
Miranda, ss	4	0	2	0	0	0
Biederman, 3b	3	0	0	0	1	0
Pope, lf	3	2	1	0	4	0
Parris, 1b	3	0	1	0	10	0
Hartman, c	2	0	0	0	1	1
Vick, 2b	3	0	0	0	2	0
Menchaca, p	3	0	0	1	1	5
Dumas, rf	3	0	0	0	0	0
Totals	27	3	5	1	15	13

Score by innings:

Snyder	000 100 0	1-5-3
San Angelo	201 000 x	3-5-1

RBI—Pritchard; RB—off Prince 3, off Menchaca 6; SO—by Prince 4, by Menchaca 5; Winner—Menchaca; Loser—Prince LOB—by Snyder 8, by San Angelo 9.

Driving Range To Open Here

Jerry's golf driving range will open Saturday as the first driving range in Snyder.

Jerry Smith, a high school senior, was known to football fans for his play in the line for the last two years.

The driving range will be located three miles north of the square on the Clairemont Road, just south of the Texas-New Mexico Pipeline camp.

Smith will open the range at noon tomorrow, remaining open until 7:30 o'clock tomorrow night. Sunday hours will be from 8 o'clock in the morning to 7:30 o'clock at night, while on week days, Smith will be open from 3:30 o'clock to 7:30 o'clock. He said he may have all-day hours this summer. He plans to add lights to the range within about two weeks, then remain open at night.

The range is 300 yards long. Smith will distribute balls in buckets of 25 and 50. He said he may add a putting green later.

The Chesapeake Stakes, now run at Laruel, formerly was held at Havre de Grace.

Thousands In Louisville For Biggest Race

LOUISVILLE, Ky. (AP)—A human flood threatened to engulf this Ohio River town as time approached for tomorrow's running of the 80th Kentucky Derby with a near-record field in prospect for the $100,000-added race for three-year-olds.

The city was bulging at the seams as the trainers of an expected field of at least 20 marched into the secretary's office at Churchill Downs early this morning to drop the names of their hopefuls into the entry box for perhaps the richest of all Derbies.

They came from far and near by automobile, regular and special trains and airplanes. Hotel men said there wouldn't be an available room within 100 miles of Louisville by nightfall.

Streets and stores are gaily decorated in horse motifs. Conversations, many of them over the traditional Derby mint julep, start out on almost any subject but quickly shift to the Derby. The H-bomb runs second to King Thoroughbred for the day.

Out on the Downs' backstretch, where the Derby horses are stabled, the stars of this three-ring circus were as calm as if they were being pointed for an ordinary race.

Post time for the Derby is 3:30 p.m. (CST) and by that time the three-eights-mile long stands and the infield are expected to be packed with more than 100,000 spectators. The mile and a quarter classic will be televised from 3 to 3:45 p.m. and broadcast from 3:15 to 3:45 by Columbia Broadcasting System.

Showers were forecast for today but tomorrow the weather man promised good racing weather. It may be cloudy and a little cool, he said, but the racing strip should be lightning fast.

Robert S. Lytle's long-striding Correlation, winner of the Florida Derby and Wood Memorial, remained the firm 5-to-2 choice. There was no indication he would be ousted from the favorite's role before post time although his odds might well be shortened.

Tyler Extends Its Lead Again

By The Associated Press

Tyler's Tigers had strengthened their Big State League lead Friday with a two-game sweep over challenging Waco's Pirates.

Things looked pretty black for the Tigers as they went into the bottom of the 13th inning Thursday night, trailing 1-4. Waco had gone ahead of a 1-1 deadlock on Roberto Sanchez' three-run homer after the teams had been tied up since the eighth.

But the Tigers exploded like champions to score four runs on a Waco error, a base on balls, and four singles. They won 5-4.

Austin won its third straight 4-0 from Temple as Bill Hees scattered five hits for the Pioneers' first shut-out win of the season. Errors, walks and home runs featured Harlingen's 10-9 win over Corpus Christi. And Cuban Roy Contreras posted his sixth win of the season as Galveston took a 3-1 decision over Bryan.

At Harlingen, there were 6 errors, 15 walks, 22 hits and three home runs in the 2-hour and 45-minute game.

Dance To The Music Of
HOYLE NIX
And His West Texas Cowboys
Every Tuesday & Friday Nights
"G" CLUB — Lubbock Hwy.

Announcing
The Opening Of - - -
Jerry's Driving Range
Located 3 Miles North On Clairemont Road.
Open Saturdays Noon 'til 7:30
All Day Sundays
3:30 P.M. to 7:30 P.M. WEEKDAYS
"Improve Your Golf"
Jerry Smith — Owner

LAKE THOMAS OPENS MAY 1st.
We Invite You to See the Motors and Boats that We Have On Display!
We Are Giving A Reel to the Lucky Fisherman Who Catches the Largest Channel Catfish Saturday

5 to 46 Horsepower
Motors, Fishing Tackle and Supplies
Lone Star Yellow Jacket Boats
Denson Gulf Service
300 EAST HIGHWAY PHONE 3-3912

Lake Thomas Opens Saturday!

Let's Go FISHING!
...and we have everything to make your fishing trip comfortable and successful, right down to the license. See our new rods, reels, lines, leaders, and complete camping equipment.
• Minnows
• Boats • Motors
We Are Giving A Dozen Minnows to Each of the First Five Men In Our Store Saturday Morning.
Lake Thomas Marine Supply
1 Mile From Square On Lamesa Highway
ON YOUR WAY TO THE LAKE

CHURCH NEWS

ROY E. CURTIS
. . . endowment director

TCU Man To Speak Sunday In Church Here

The Rev. Roy E. Curtis, director of the Living Endowment Program at Texas Christian University, will be guest speaker at the Sunday morning service of the First Christian Church here.

At the same time, the Rev. Glenn Ricketts, pastor of the church, will be at TCU to attend the second national training school for adult workers with youth. The school will be held in the form of a short course under the direction of the department of youth work, of the United Christian Missionary Society. Laymen of the church will conduct the evening service.

Mr. Curtis began work as director of the living endowment program in 1947 after completing eight years as pastor of the First Christian Church in Brownwood. Both he and Mrs. Curtis have been active in the Texas State Work of Christian Churches, serving as state convention song leader and organist respectively for many years. Mr. Curtis was a member of the advisory borad of directors for TCU from 1936-42.

In 1938, Mr. Curtis and Col. Homer Kellems of Siloam Springs, Ark., sponsored and directed the Will Rogers-Wiley Post Memorial Expedition to Point Barrow, Alaska. There the party erected a historical marker memorializing Rogers and Post at the spot of the crash which took the lives of both.

James Willeford To Be Guest Speaker

James D. Willeford of Abilene will be the speaker for both morning and evening services of the Twenty - fifth Street Church of Christ Sunday. Mr. Willeford is one of the speakers heard regularly on the "Herald of Truth" broadcast over the ABC radio network.

Ted Norton, minster of the church, is to conclude a meeting at the Burlington, Okla., Church of Christ Sunday and will return to his work here early next week.

Methodist Retirement Home Nears Completion

A home for superannuate Methodist minsters in Snyder is now nearing completion.

The home is being constructed for the First Methodist Church at a cost of $6,000. It is located at 404 Thirtieth Street. An elderly minister is expected to move into the home about June 1 and will be employed by the church to do visitation work.

Film On Life Of John Wesley On May 30

A premiere showing of the new religious film on the life of John Wesley will be held in the First Methodist Church here on May 30.

The church here helped in the production of the film by contributing $100 to the Methodist Radio and Film Commission two years ago for that purpose, the Rev. Woodrow Adcock, pastor of the church, said.

Rev. Bowen To Lead Services On Sunday

Worship services are to be conducted by the Rev. Fred Bowen at the Primitive Baptist Church at 11 o'clock Sunday morning.

Rose Williams will lead songs at 7 o'clock tonight at the church. Refreshments are to be served following the program.

Class Meeting Tuesday

Mrs. B. M. West will be hostess Tuesday night for a covered dish supper for members of the Hannah Sunday school class of the First Baptist Church. Class members are asked to meet at the church at 6:45 Tuesday night and go from there to Mrs. West's home in the Ennis Creek community.

Minister To Lectures

The Rev. Woodrow Adcock, pastor of the First Methodist Church, attended the Perkins Lectures in Wichita Falls Tuesday and Wednesday. Dr. Leslie Weatherhead of London, England, was among the speakers.

Bible Class Meeting

The Ladies' Bible Class of the Calvary Baptist Church meet in the home of Mrs. George Light, 2004 Avenue M, to study the book of James Wednesday.

SERMON TOPICS

The new concert model Hammond organ of the First Methodist Church will be used for the first time at Sunday morning services. The sacrament of the Lord's Supper is to be administered at all services of the day.

The Rev. Woodrow Adcock, pastor, is to speak on "The Importance of A Child" at the 8:45 and 10:55 Sunday morning services of the church. At 8 o'clock Sunday night his subject will be "Making the World Safe for Children."

• • •

"Love" will be the sermon topic of Warder K. Novak at the 10:45 worship service of the Thirty-seventh Street Church of Christ Sunday morning. For the evening service, beginning at 7:30, he is to speak on "The Ten Commandments."

• • •

The Rev. E. K. Shepherd, pastor of the First Baptist Church will speak on "The Church at Pergamos" at the morning service. Kay Tate will be speaker for the Sunday night service and is also to speak for a series of youth meetings at the church next week.

Council Of Church Woman Plans Program Here Next Friday

The United Council of Church Women will observe May Fellowship at 10:30 Friday morning in the First Methodist Church.

Women of the First Presbyterian Church will be in charge of the program, which will be followed by a covered dish luncheon.

All women of the community are invited to attend. A nursery will be provided for children.

Addition Planned For Presbyterian Church

A congregational meeting at the Presbyterian Church Sunday voted to set up two committees in preparation for starting a new wing on the church.

The proposed $26,000 addition to the building will house Sunday School rooms. It will extend north from the rear of the present building.

The committees set up are the building committee and the fund raising committee.

A $50,000 goal was set for the fund, with the expectation of more building after the new wing is completed. Building will start as soon as one-third of the estimated cost of the wing is raised, the remainder being financed through loans. The present church building carries a debt of about $9,000.

250 Youth At Meeting

Two hundred and fifty young people from the Big Spring District Methodist Youth Fellowship attended a meeting held at the First Methodist Church here Monday night.

Treasury To Borrow Two Billion Dollars

WASHINGTON (AP)—The Treasury today announced it will borrow 2 billion dollars new money May 4 at 1⅞ per cent interest on Treasury notes running 4 years and 9 months.

Additionally the Treasury announced it will open subscription books May 5 for the exchange of four maturing issues totaling 7¼ billion dollars.

Biggest Money Bill So Far Is Half Way Through Congress

WASHINGTON (AP)—The biggest money bill of the year—28 billion dollars for defense—was half through its congressional journey today with the unanimous and almost dispute-free endorsement of the House.

What controversy there was revolved mainly around a nonfinancial matter: an effort to limit the President's authority with respect to American troop movements abroad. And this was knocked down yesterday on a 214-37 standing vote.

Then the congressmen sent the big measure to the Senate by roll call, 377-0.

The $28,684,250,486 provided in the annual Defense Department appropriation bill is $1,202,804,514 less than President Eisenhower asked. It will give the military an estimated $76,800,000,000, including carry-over funds from previous years, for the fiscal year starting next July 1.

Displaying but little interest in the actual money allotments, the House followed the recommendations of its Appropriations Committee in all but one instance. It gave the Army an extra $3,543,986 to keep in operation the Murphy General Hospital at Waltham, Mass.

Most attention was devoted to a proposal by Rep. Coudert (R-NY) for a ban on use of U. S. military forces abroad without the consent of Congress, except in defense of nations bound to this country by mutual security agreements or following a formal declaration of war.

Coudert said he wanted to make certain that U. S. troops aren't sent to Indochina without the approval of Congress. Since the administration has said it doesn't intend to send troops to that French area, Coudert said, it shouldn't object to the limitation.

But Eisenhower, at his news conference yesterday morning, spoke out against the amendment before the House voted, and his House leader, Rep. Halleck of Indiana, led the fight against it.

Halleck and other administration leaders in the House called the amendment unnecessary and unwise and said it amounted to notifying potential enemies in advance where the United States would or would not fight. Eisenhower said any artificial restraint on his power to send troops anywhere in the world could not fail to damage his flexibility in trying to protect the United States.

The Air Force was given the largest allotment of new funds under the House Bill. Its share was $10,819,310,000, a cut of $380,690,000 from the President's budget requests. The Army waas given $7,619,066,986, a cut of $591,933,014; the Navy $9,705,818,500, a cut of $209,181,500.

Other funds were for the office of the secretary of defense, the National Security Training Commission and interservice activities.

Stock Market Is Up Again

NEW YORK (AP)—The stock market shot ahead at the start today with buyers tumbling over each other to bid higher prices.

The bullish movement was a continuation of yesterday's surge when the market hit the highest levels in 24 years.

Demand for stocks was so insistent at the beginning of trading that the high-speed ticker fell behind in reporting actual transactions on the floor of the New York Stock exchange. The congestion cleared within a short time.

Blue-chip stocks were avidly sought. Higher prices were paid for such issues as U.S. Steel, Bethlehem Steel, Standard Oil (NJ), General Electric, American Telephone, Republic Steel, Chrysler, and Gulf Oil.

Big Population Growth In Texas Seen By '75

AUSTIN (AP)—Texas governmental leaders were advised yesterday to step up planning for handling a state population growth of 56.7 per cent by 1975.

The Texas Research League said this growth, boosting the state to 12,087,000 residents, can be expected even without permanent solution of crucial water problems.

"If the state solves its water problems during the next 20 years, these computations can go right out the window," said league director Alvin A. Burger.

The league said the state, under "normal" expectations and conditions, can expect to grow from 7,711,194 in 1950 by 8,861,000 by 1955; 9,647,000 by 1960; 10,427,000 by 1965; 11,231,000 by 1970; and 12,087,000 by 1975.

The league is privately financed to conduct research for state and local government agencies.

No Flying Over Mexico City During May Day

MEXICO CITY (AP)—Heeding reports of possible trouble on May Day, the government today prohibited all plane flights over the city from 7 a.m. to 2 p.m.

The measure is aimed at private planes which might drop subversive handbills. However, the prohibition applies to all flights, commercial as well as private.

When potassium vapor is burned it produces a violet flames.

Man Charging City For Help To Ma Pigeon

LOS ANGELES (AP)—A retired telegraph clerk has asked Mayor Norris Poulson to help finance his real-life saga of "The Egg and I."

Harry Reade, 65, wrote the mayor that a pigeon couple has set up housekeeping in his room and produced one egg.

"Since I am not inclined to disturb or frustrate the act of God," he wrote, "I was therefore compelled to relinquish my room and pay again rent for still another room."

With novel legal logic, he contends that since the city protects the birds against shooting, the city actually owns them. Thus since city property has forced him to rent another room, he states, the city should accept the financial responsibility, until after the egg is hatched.

Accompanying the letter was a rent receipt for $35.

Reade told a newsman yesterday that he left the window of his room open for health reasons and about 10 days ago he noticed a small egg in a corner of the floor.

"Soon the mother and father pigeon came with straw and began to build a nest around it," he said. "The mother bird—she's very nice—has stayed in the room ever since. The father comes in the morning with straw to add to the nest.

"I put bread and water near the mother and she eats when she's hungry. She is very tame."

To make certain she is not bothered, Reade has hung a "Do not disturb" sign on the door and keeps the room locked. The room is in a hotel in suburban Venice. Reade said he now occupies the adjoining room himself.

Will he claim the egg, which should hatch 14 days after it was laid, as his own?

"That depends on whether city treasury helps me or not," he said.

At City Hall, a secretary for the mayor said the reply to Reade commands his consideration for the pigeons, but states that the mayor does not feel the city is responsible for the birds moving in on him.

Gas Lights To Go In Big City

KANSAS CITY (AP)—Kansas City, Mo., reputedly the last major city to use horse drawn fire equipment, ended its gas light era today.

Last of the gas street lights which have flickered along the city streets for nearly 100 years are being replaced by modern electric lights.

Some gas street lights will continue in use in parts of Kansas City, Kan., the twin metropolis just across the border to the west.

Kansas City had one horse drawn engine company in service on its fire department until the early 1930s. The horses were retained because they could negotiate the narrow, crooked streets in the stock yards vicinity easier than the huge modern motor driven equipment. Specially adapted equipment finally replaced them.

The owl, symbol of wisdom, actually has a brain smaller than either of its eyes.

WHAT IS SIN?

Ted Norton.

SIN IS THE TRANSGRESSION OF THE LAW (1John 3:4). Some refer to this as "the sin of commission." Lying, stealing, drunkenness, fornication and murder would come under this classification (Gal.5:19-21). Those who commit such sins cannot go to heaven! Thank God, one who is guilty of such sins can repent and receive forgiveness through Christ! The first sin committed was that of mother Eve and father Adam when they transgressed God's command (Gen. 3:1-21). By pronouncing the word "sin" the hiss of the serpent is heard!

SIN IS "MISSING THE MARK" (SO USED IN THE GREEK). Some refer to this as "the sin of ommission." James writes, "Therefore to him that knoweth to do good, and doeth it not, to him it is sin." Failing to take God into our plans for tomorrow is sin (James 4:13-17). Merely neglecting salvation is sin (Heb.2:3). A drunkard sins because he transgresses God's law; this is easily recognized. A negligent person is not so easily recognized as a sinner, but he is!

SIN SEPARATES MAN FROM GOD (ISA.59:1,2). This separation from God is "spiritual death" (Eph.2:1). All men have sinned; there is none righteous (Rom.3:10,23). Salvation from sin is in Christ (Rom. 5:8-11) in whom man has redemption through His blood (Eph.1:7). One enters Christ through baptism (Rom.6:3,4; Gal.3:26,27) but one cannot be "baptized into Christ" unless he is a believer in Christ who has repented (Acts 2:36-41).

SIN HAS ITS WAGES; GOD HAS HIS GIFT (ROM.6:23). The wages paid by sin is death. God's free gift is eternal life in Christ Jesus our Lord. Life and death confront every living person. Life is in Christ Jesus and heaven awaits the faithful (1Cor.9:23-27; Rev.2: 10b). Death is in the world (1John 2:15-17) and hells awaits the disobedient and unfaithful (Rev.21:8). Let every one strive to enter the strait gate (Luke 13:24) and travel the narrow way (Matt.713,14) that leads to life (heaven)!

NINETEEN HUNDRED YEARS AGO THE CHURCH OF CHRIST WAS ESTABLISHED! Today, she has the same name, worship, organization, doctrine and life. Let those who desire to know what the church of Christ believes and teaches, read and study the New Testament. Any Christian dares not teach other than what the New Testament says (1Pet.4:11).

TUNE IN KSNY ON WEDNESDAYS AT 12:15 (NOON) AND HEAR WARDER K. NOVAK.

CHURCHES OF CHRIST

Warder K. Novak, Preacher — 2500—37th Street

Ted Norton, Preacher — 1411—25th Street

LANDING THE BIG ONE

What a thrill to land that old "granddaddy" of all fish . . . to feel his vicious tug at the line . . . to see his silver side gleaming in the sun as he rolls and breaks the surface. Then the big moment . . . out of the water with a final great splash and into the landing net. He is yours!

The catch of a lifetime. You tell about it a hundred times over—about your new fly-rod, that special lure, the deep hole in the lake, the big rock where "granddad" used to lie. But somehow you can't put it all in words. It was your own personal experience with old "granddad."

In a way, religion and fishing are alike. You can't put religion all in words either. It's not just rules for living, or doctrines, or spiritual values. Religion is a personal experience with God. It's your struggle with God until you surrender your rebellious spirit and become His.

Come to church. There you will learn to know and love God. It's the one great experience of a lifetime—an eternal lifetime.

THE CHURCH FOR ALL . . . ALL FOR THE CHURCH

The Church is the greatest factor on earth for the building of character and good citizenship. It is a storehouse of spiritual values. Without a strong Church, neither democracy nor civilization can survive. There are four sound reasons why every person should attend services regularly and support the Church. They are: (1) For his own sake. (2) For his children's sake. (3) For the sake of his community and nation. (4) For the sake of the Church itself, which needs his moral and material support. Plan to go to church regularly and read your Bible daily.

Day	Book	Chapter	Verses
Sunday	Psalms	19	1-14
Monday	Psalms	24	1-10
Tuesday	Matthew	11	25-30
Wednesday	Luke	5	1-11
Thursday	John	21	3-14
Friday	Galatians	6	1-10
Saturday	Philippians	2	12-18

Copyright 1954, Keister Adv. Service, Strasburg, Va.

This Series of Ads Is Being Published Each Week In The Snyder Daily News, Sponsored By The Following Business Etablishments

Forrest Builders Supply
2109 25th — Phone 3-3301

Scurry Butane Co.
1012 25th

Walter Hales Lumber & Supply
East Highway — Phone 3-5792 or 3-6252

Snyder National Bank
Nearly Half Century Banking Service
Member Federal Deposit Insurance Corp.

West Texas State Bank
Member Federal Deposit Insurance Corp.

Battenfield Hospital Clinic
Snyder, Texas

Roe's Home & Auto Supply
SELLING THROUGH SERVICE
2207 Ave. S — Phone 3-3402

The Deffebach Agency
Complete Insurance Service
Phone 3-5611 — 2606 Ave. R

Piggly Wiggly

Snyder Auto Supply
1300 Ave. R — Phone 3-3361

Times Printing Company
PRINTING — OFFICE SUPPLIES
1921 25th St. — Phone 3-7202

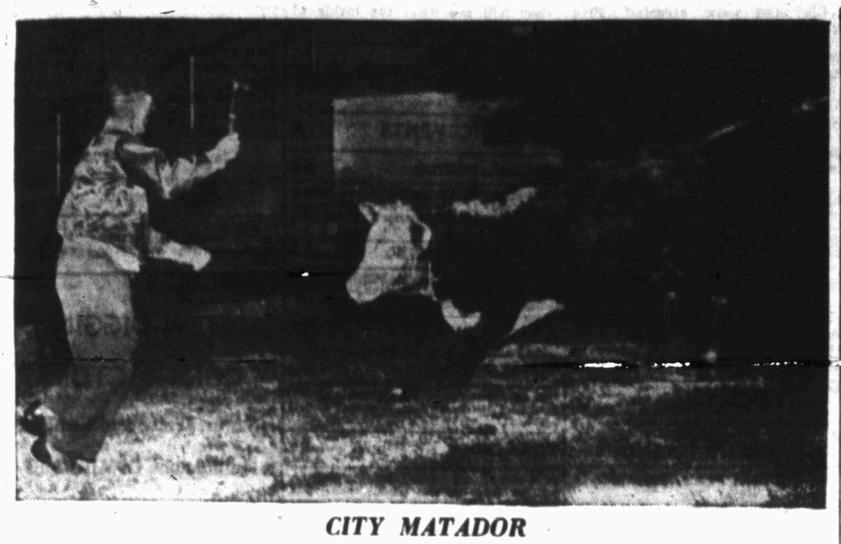

CITY MATADOR

This method of subduing a runaway steer isn't recommended, although it takes plenty of courage to face a wild-eyed beast while armed only with a hammer. The Hereford, which escaped from a railroad car near the stockyards at Kansas City, Mo., led pursuers a wild chase through downtown streets. Finally cornered in front of the City Hall it outmaneuvered this unidentified city matador but was captured shortly afterward. It took 10 men to truss the infuriated animal for shipment back to a stockyard pen.

Businessmen Look To May For Upturn Bringing More Dollars

By SAM DAWSON

CHICAGO (AP) — April threw a roadblock in the path of the recession. Businessmen are hoping today that in May the economy will try to regain a little of the lost ground.

They are looking at April reports and May signposts for the nation as a whole, rather than for just this or any other one region.

For many industries—like steel—April saw a slowing of the rate of decline which started about a year ago. For others—like autos—April brought a revival of business, as expected in the spring. A few—like textiles—found the going rougher and production and employment declining.

Let's look at some of the hopes for May.

Merchants are counting on a fairly steady stream of consumer dollars in the nation as a whole. Despite the toll from loss of overtime by most workers, shorter work weeks for many and even unemployment for a sizable number, store sales on a national basis have held close to a year ago. Income tax cuts increased take-home pay for many persons, and excise tax cuts lowered prices on some goods.

Consumers as a whole have been paying off their old debts faster than they've been taking on new ones. Interest rates in general are easing and May should see more idle money waiting for borrowers. Retailers and finance companies hope that in May the customers will step up their on-time buying.

The total of savings has risen despite the business dip. Merchants and manufacturers hope that means there's plenty of money to be spent—when consumers get around to tapping it.

Building plans indicate May should be a good month. Home starts are running around the year-ago mark, with only public housing dropping much. Businessmen list their plant and equipment expansion plans as around last year's level. Yet contracts for heavy construction are lower than a year ago, indicating that labor-saving tools and machinery rather than new factories are getting the big play now.

And some of the giant companies with big plans for building are leaning toward plants for producing their own supplies, thus cutting off markets for their former suppliers. It could be as much a shift in the economy as a growth.

Steelmen express hope that output of the mills has touched bottom and that May will see a modest pickup in orders.

Some of the textile mills that closed down for a while in April hope thereby to have corrected their troubles. If so, May will see a better ratio of sales to output.

Payments on defense orders (a big item in today's economy) have been slower this year, but some see signs that the government's cash will flow a little more freely in May and June.

Inventories have been a prime target for many industries. April is believed to have racked up more gains for the whittlers.

Belated Easter retail trade helped and if May sales go as now hoped, the stores will be reordering—to the relief of factories whose order books have been light.

Many manufacturers, in turn, are now thought to have got their own raw material inventories into better shape at last, and should soon be reordering from primary producers.

Purchasing agents report new orders increasing, but most buyers still holding to 60 days as their top forward range.

So run the hopes for May.

Almost everyone stresses, however, that if May shows gains, they'll be modest ones.

Many would settle for just another helping of April's dish—a little less of the sour, a dash more of the sweet.

12-Year-Old Covered With Sand, Recovering

BALTIMORE (AP)—Thomas Williams, 12, was playing around the work yard of the American Paving Co. Wednesday when he either jumped or fell into a huge sand bin beside a railroad siding and was completely buried.

A companion saw him disappear and ran for help. Two company workmen rushed to the bin and started digging furiously. They were soon joined by a fire department engine company and a rescue squad.

After the boy's head was uncovered, firemen supplied the unconscious youth with two bottles of oxygen. He was treated for suffocation and shock at St. Joseph's Hospital.

WAIT FOR SUPREME COURT

Mississippi Is Equalizing Education For Both Races

JACKSON, Miss. (AP) — Mississippi's program to equalize Negro and white schools faced a legal but shaky future today, with the U. S. Supreme Court holding the trump cards.

The legislature put the final reluctant touches to the program yesterday, still fearing the high court may abolish segregation.

In the same breath, the Legislature set up a committee of "Who's Who" in Mississippi government to find ways to dodge any decision outlawing segregation.

Segregation in public schools will be maintained, the Legislature insisted, whatever the Supreme Court rules on five segregation cases before it.

The House months ago resolved to resist co-mingling of races by "every lawful means" in this state, where whites have only a slim numerical advantage over Negroes.

Fear of the pending Supreme Court decision influenced six months of legislative work and forced equalization advocates to settle for a compromise one-year trial run at a reduced cost of 34 million dollars. The original program was estimated to cost 43 million a year. The state's normal school budget would be 25 million.

Many legislators feared segregation would be outlawed and argued the Legislature should take steps to protect Mississippi's traditional system. Strongly suggested was abolishing public schools and setting up private, segregated schools with the state paying tuition fees, similar to the South Carolina and Georgia plans.

Whatever the decision, legislators will return for a special session within one year.

If segregation is upheld under the "separate but equal" doctrine, the Legislature will consider extending the program and pushing it up to original plans. If the court outlaws segregation, the session will seek ways to sidestep the decision.

The weakened school program will equalize teachers' salaries between the races and make a start on equalizing transportation.

Equalizing school buildings and facilities must wait for the special session to finance the second year of the program at full scale.

When the Legislature adjourns May 6, the "Who's Who" committee will begin delving into laws to find ways to escape an antisegregation ruling. Gov. Hugh White will head the committee.

Workhouse Warden Gets To See Movies Free

ST. LOUIS (AP)—City Workhouse Warden Clarence Welsmantel will have free movies nightly from his bedroom window soon.

A new drive-in theater opens May 12 directly south of the workhouse. The warden's bedroom, which will be converted into a den, has a picture window with an unobstructed view of the theater's screen.

Mayor Roy Parker of suburban Brentwood, one of the owners of the theater, had had a speaker installed as a friendly gesture so the warden may also hear the movies.

Prisoners in one part of the workhouse also will have an unobstructed view of the screen—about 1,000 feet away—but they'll have no speakers.

Plentiful Food Supply Seen In Nation Again

WASHINGTON (AP)—The Agriculture Department said today food supplies for late spring and early summer may be even more plentiful than the bountiful supplies of 1953.

It said Americans are likely to eat more chicken, eggs and dairy products than a year earlier, with output of these products high and prices lower.

Supplies of meat will be somewhat below the high level of last spring because of a cutback in the pig crop last fall, the department said in a report on the national food situation. But marketings of hogs are expected to be heavier later in the year, reflecting a larger pig crop this spring, the report said.

Planting surveys were said to indicate that spring vegetable and melon production this year will be above last year, but that the spring crops of strawberries and peaches in the South will be off.

The department said supplies of some fishery products and lard will be smaller, but plentiful supplies of alternative foods will be available.

Demand for food is expected to continue strong the next few months. Retail prices for many cereal products and fats and oils other than butter probably will continue a little above those of last spring, the report said.

The department also said:

Prices of potatoes, sweet potatoes, some fresh vegetables, as well as dairy and poultry products are expected to be lower than a year ago.

Pork prices may reach a peak around midsummer and decline sooner than usual because of heavy marketings of hogs from the spring crop.

For the spring and summer, retail food prices may average only slightly lower than both a year earlier and in the first three months of this year.

Haircut War In Osaka

OSAKA, Japan (AP)—You can get clipped in Osaka for a dime. Shave and shampoo free. Osaka barbers in a price war shaved the cost of the combo job from 40 cents.

Good Deeds Repaid

GRAND ISLAND, Neb. (AP)—Henry Washington says he gave $3 to children last year to spend at a circus. On the way home he found $3 in the street.

Recently, he gave two children 50 cents to spend at another circus. On the way home he found a dollar bill.

NOTICE!
JIM GARDNER
NOW OPERATING THE CITY BARBER SHOP
2 Doors North of Snyder National Bank
He Invites All His Old Friends to Visit Him In His New Location.
WE GIVE S&H GREEN STAMPS

Lake Thomas Opens Tomorrow And Here Is The Shoe For Your Outing Comfort!
Nylon Mesh
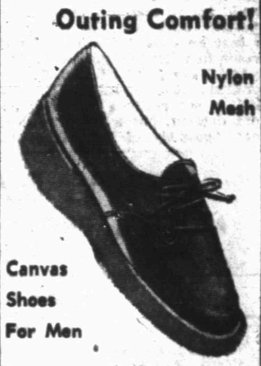
Canvas Shoes For Men
Only $3.99
Herman's Shoes
East Side Of Square

LAKE OPENING MAY 1st
"Make Lake Thomas Your Fishing Headquarters and Make Crowder Cleaners Your Cleaning Headquarters."
FREE Pickup and Delivery Service
CROWDER CLEANERS
603 E. Highway Phone 3-3321

We Are Proud Of The New Lake Thomas!

Visit The Lake Tomorrow
First Day Of Fishing
Stop By Our Station For Quality Phillips Products For Your Auto - For Your Outboard Motor!
GOOD LUCK FISHERMEN
We Give S&H Green Stamps
FIELDS SERVICE STATION
2100 25th Phone 36722

Ready and Eager to serve you now!

Presenting
Snyder's Newest
LINCOLN
MERCURY
sales and service center

Williamson-Dupree Motors
1927 26th St.
Snyder, Texas
Formal Opening
Saturday, May 1

Here, at your service, is a new and really modern automotive center—one that's geared to meet your motoring needs completely.

Here you'll find the magnificent new Lincoln and the Lincoln Capri—with sleek, fleet-lined exterior beauty that complements ideally today's most luxurious interiors. And here is the surging power of the famous Lincoln V-205 hp engine to amaze you with its spirited response to your every command.

The new Mercury is here, too—complete with new 161-hp overhead valve V-8 engine and first-in-its-class Ball-joint Front Suspension. Features such as these, plus optional power steering, power brakes, and four-way power seat, are reasons why Mercury is the car that makes any driving easy.

And you'll find a modern service department here, also. Modern equipment—and a staff of factory-trained Registered Mechanics—gives the kind of courteous service you expect, and at reasonable cost.

So why not stop by for a friendly visit with this new addition to your community? Folks here are eager to meet you—and please you. You'll enjoy doing business with them.

LINCOLN-MERCURY DIVISION
FORD MOTOR COMPANY

Here's A Blow: Navy's Goat From Maryland And Not Texas

ANNAPOLIS, Md.— The identity of Navy's famous Billy the Goat has finally been straightened out.

The odorous gentleman known since 1947 as Billy XII is now officially Billy XIV.

Vice Adm. C. Turner Joy, U. S. Naval Academy superintendent, says the goat "has been officially redesignated Bill XIV at his own request.

"Navy goats exercise certain broad prerogatives," says Adm. Joy. "Bill has not advanced any reasons for his request and it would not be appropriate for us to question him, but the consensus is that he does not want his successor to wear the number 13."

And Navy publicist John T. Cox confirms that ex-Billy XII, now XIV, is not really a Texan of angora descent, but a bluegray herd goat, "possibly of Norweigian ancestry," from a nearby farm who was called to service as a casualty replacement in 1947.

Confusion has reigned at the academy over the goat, or goats, since Texas presented the mldies an angora mascot from the 1937 Centennial Expositon.

Cox says, however, that the present goat, rushed in by Roger Williams, an Annopolis barber, on the eve of the 1947 Army-Navy game after the sudden death of his predecessor, is Bill XIV.

He was known briefly as XI but for the last few years XII although —demonstrating the utter confusion —his predecessor was Billy X.

Although not a blueblood, Billy XIV helped Coach Eddie Erdelatz lead the Tars to three consecutive wins over Army from 1950 to 1952.

"What's in a name," says ageless goat keeper Leander (Smoky) Phelps. "That goat has been doing a wonderful job."

Billy XIV has survived two much-publicized goatnappings, the efforts of fumigation and a near scandal from charges of impersonating an angora and false identification.

In doing so he ably carried on the Billy Goat tradition started in 1900 by Bill I.

The long reign of Bills has survived brief bids of others to the throne. The pretenders include a pigeon, two cats and a dog. Goats have held fast since 1904.

Legend has it that the first goat was stolen from the yard of an Army officer just prior to the first Army-Navy game in 1890.

El Cid (the chief) was the nom-de plume given one goat. Another was Mike.

Bill II was most famous, leading Navy to successive 3-0 victories over Army in 1910 and 1911. He now is stuffed in a glass case in the foyer of the academy gymnasium.

In 1914 Delaware had to lift a quarantine for hoof and mouth disease to allow the goat to pass through to Philadelphia for the annual service game.

The record books show that the first case of goatnapping occurred in 1933 at the Columbia game in New York. Bill XIV survived two abductions, one by the hands of Maryland two seasons back and the other by Army cadets last season.

Riot Act Read To Pickets In Akron Strike

AKRON, Ohio (AP)—Police broke up a picket line around the strike-bound Motor Cargo, Inc., freight dock yesterday after Mayor Leo A. Berg read the riot act.

The firm — struck by owner-operators objecting to a plan to pool trailers — had obtained an injunction against pickets halting trucks.

The mayor read the act to the company, owner-operators and the AFL truck drivers as a line of pickets prevented trucks from moving.

Then Police Capt. Stephen J. McGowan three times called out:

"In the name of the state of Ohio, go to your homes."

After that police moved in, broke up the picketing and a chain of trucks moved out.

Harvey Burton, 37, of nearby Monroe Falls suffered minor injuries in the incident and was examined at City Hospital.

Six men were arrested. Five gave Pennsylvania addresses. They identified themselves as William Wise, 29, Scottdale; Jacob Appel, 35, Quakerstown; Elwood Swank, 35, Paxinos; Howard De Long, 27, Catasauqua; and Harry N. Clinton, 51, Coatesville.

It was the second violent incident in the walkout. The other occurred Wednesday.

Mayor Bert said he was disturbed over an influx of what he called "out-of-town people with baseball bats."

"If they show up again," he said, "they will see what the inside of our jail looks like."

When astronomers study the geography of Mars they call it areography.

KSNY RADIO LOG

MUTUAL BROADCASTING SYSTEM

1450 kc

FRIDAY EVENING

6:00 Fulton Lewis, Jr. And New (MBS)
6:15 Local News
6:30 Gabriel Heatter News (MBS)
6:45 Perry Como Sings (MBS)
7:00 Three Sons
7:15 Bandstand
7:30 Take A Number (MBS)
8:00 News (MBS)
8:05 Spotlight Story (MBS)
8:15 Mutual Newsreel (MBS)
8:25 Interlude
8:30 Great Day Show (MBS)
9:00 Counter-Spy (MBS)
9:30 Deems Taylor (MBS)
10:00 Ed Pettitt (MBS)
10:15 Night Watch
10:55 Mutual Reports News (MBS)
11:00 Sign off

SATURDAY MORNING

6:00 Sign on
6:00 Family Alter
6:05 Musical Clock
6:45 Voice Of Agriculture
7:00 News
7:05 Market Report
7:10 Musical Clock Cont.
7:30 News
7:45 Times, Tunes, And Temperatures
8:00 According To The Record
8:05 Home Edition Of The News
8:15 Coffee Time
8:30 Kitchen Kapers
8:45 Morning Melodies
9:00 Woody Woodpecker Show (MBS)
9:30 News (MBS)
9:35 Woody Woodpecker Cont. (MBS)
10:00 1450 Club
10:30 News (MBS)
10:35 Sagebrush Shindig
11:00 Home Demonstration Club
11:15 That All May Learn
11:30 Interlude
11:35 U. S. Military Band (MBS)

SATURDAY AFTERNOON

12:00 Man On The Farm (MBS)
12:30 News
12:45 Homemakers Matinee
1:00 Mutual's Game Of The Day (MBS)
1:30 Mutual's Game Of The Day (MBS)
2:00 Mutual's Game Of The Day (MBS)
2:30 Mutual's Game Of The Day (MBS)
3:00 Mutual's Game Of The Day (MBS)
3:30 Scoreboard (MBS)
3:35 News (MBS)
4:00 Red Ball Express
5:00 Music By Otto Thurn (MBS)
5:30 Dinner Date (MBS)
5:45 Jack Brickhouse Sports (MBS)
5:55 News (MBS)

SATURDAY EVENING

6:00 Sports Digest
6:15 Interlude
6:20 Musical Movie Card
6:30 Globe Trotter (MBS)
6:45 Keep Healthy (MBS)
6:55 Cecil Brown News (MBS)
7:00 Farm Quiz (MBS)
7:30 Farm Story (MBS)
8:00 New England Barn Dance (MBS)
8:30 Lombardo Land (MBS)
9:00 Chicago Theater Of The Air (MBS)
10:00 Ed Pettitt News (MBS)
10:15 Night Watch
10:55 Mutual Reports News (MBS)
11:00 Sign off

TELEVISION LOG

FRIDAY PROGRAMS

KDUB-TV Channel 13 – Lubbock

1:45 Program Previews
1:50 TV Sermonette
2:00 Shopping Bag
2:30 Brighter Day (CBS)
2:45 Love Of Life (CBS)
3:00 Recipe Round-Up
3:45 Bandstand
4:00 Doty On Duty
4:15 Children's Theater
4:45 Uncle Dirk
4:55 Children's Theater
5:15 Kit Carson
5:45 Interschool Citizenship
6:00 Community Crossroads
6:30 Texas Tech Presents
6:45 News, Sports, Weather
7:00 Abbott & Costello
7:30 Topper (CBS)
8:00 Wrestling From Chicago
9:00 My Friend Irma (CBS)
9:30 Greatest Drama
9:45 Music Box
10:00 News, Sports, Weather
10:15 I Shot Jesse James
11:30 Sign Off

KCBD-TV Channel 11 – Lubbock

2:55 News, Market, Weather (L)
3:00 Ladies Matinee (L&F)
3:30 The Cook Book (L)
4:00 Welcome Travelers (NBC)
4:30 On Your Account (NBC)
5:00 Cisco Kid (F)
5:30 Superman (F)
6:00 Showtime (L)
6:00 Channel 11 Revue (L&F)
6:25 Sports (L)
6:30 The World Today (L)
6:40 Weather (L)
6:45 Bernie Howell (L)
7:00 Garroway At Large (NBC)
7:30 Life Of Riley (NBC)
8:00 TV Theater (F)
8:30 Duffy's Tavern (F)
9:00 Danny Thomas (ABC)
9:30 News Of The Hour (L)
9:40 Weather (L)
9:45 Spirts (L)
9:50 Intl The Night (F)

KMID-TV Channel 2 – Midland-Odessa

1:00 Test Pattern
3:00 Movie Matinee
3:30 Birthday Party
4:00 Nora's Kitchen
4:30 House Party
4:55 News Hilites
5:00 Crusader Rabbit
5:05 Two Gun Playhouse
6:15 News With Bill Richis
6:25 TV Weatherman
6:30 Music Room
6:45 Oil Report
7:00 Guffey's Guestbook
7:15 Pioneer Playboys
7:30 Life With Riley (NBC)
8:00 Playhouse of Stars (CBS)
8:30 Ringside With The Rasslers
9:30 Duffey's Tavern
10:00 News Final
10:10 TV Weathervane
10:15 Sports Desk
10:30 The Late Show
11:45 Sign Off

KRBC-TV Channel 9 – Abilene

1:00 Test Pattern
4:15 Daily Devotions (L)
4:25 News Headlines
4:30 Western Parson Time (L)
5:00 Kalvin Keewee (L)
5:15 Previews (L)
5:25 Crusader Rabbit (F)
5:30 Palomino Playhouse: "Frontier Feud" (F)
6:30 Evening Report (L)
6:45 Christopher Program
7:00 What's New with Ann Harper (L)
7:30 Life Of Riley (NBC-F)
8:00 Dione Lucas Show (F)
8:30 Rocky King, Detective (K)
9:00 Crown Theater (CBS-F)
9:30 The Paul Killiam Show (S)
9:45 TBA
10:00 News, Sports, Weather (L)
10:15 Sweetwater Theater: "Louisiana" (F)
11:15 Vespers & Sign Off

SATURDAY PROGRAMS

KDUB-TV Channel 13 – Lubbock

3:25 Program Previews
3:35 TV Sermonette
3:45 Citizens Traffic Commission
4:00 Guns Of Justice
5:00 Facts Forum
5:30 The Big Picture
6:00 Industry On Parade
6:15 News
6:30 Beat The Clock (CBS)
7:00 Jackie Gleason Show (CBS)
8:00 Herb Shriner (CBS)
8:30 Crown Theater
9:00 That's My Boy (CBS)
9:30 Championship Wrestling
10:30 As You Were
11:30 Sign Off

KCBD-TV Channel 11 – Lubbock

2:55 News, Market (L)
3:00 Six Gun Theater (F)
4:00 Playtime (L)
4:30 Johnny Jupiter (F)
5:00 Farm Show—RFD 11 (L)
5:30 Spinnersanctum (L&F)
6:25 Sports (L)
6:30 The World Today (L)
6:40 Weather (L)
6:45 Interlude (F)
7:00 To Be Announced (F)
7:30 Ted Mack's Amateur Hour (NBC)
8:00 Theater Guild (ABC)
9:00 Your Hit Parade (NBC)
9:30 Eddie Fisher (NBC)
9:45 News Of The Hour (L)
9:55 Weather (L)
10:00 Sports (L)
10:05 Channel 11 Theater (F)

KMID-TV Channel 2 – Midland-Odessa

2:00 Test Pattern
3:00 Big Game Hunt
3:30 Buster Crabbe Show
4:00 KMID Jamboree
5:30 Saladmaster
6:35 Star Room
6:45 Bellview Baptist Church
6:00 News and Weather
6:15 Industry On Parade
6:30 Beauty Hints
6:40 Star Room
7:00 Facts Forum
7:30 Boxing from New York
8:30 I Led Three Lives
9:00 Dollar A Second
9:30 Your Hit Parade (NBC)
10:00 News And Weather
10:15 The Late Show
11:30 Sign Off

KRBC-TV Channel 9 – Abilene

1:00 Test Pattern
4:45 Texas Industry (F)
5:00 Range Rider (CBS-F)
5:30 Palomino Playhouse: "Texas Terror" (F)
6:30 Let's Go Traveling (F)
7:00 Backstage at the Jamboree (L)
7:30 Gene Autry (CBS-F)
8:00 Ringside With the Rasslers
9:00 That's My Boy (CBS-K)
9:30 Hit Parade (NBC-K)
10:00 Saturday Final (L)
10:10 TV Weatherfacts (L)
10:15 Grant Sharpener (F)
10:25 Movietime: "Suspense" (F)
11:30 Vespers & Sign Off

Mrs. Trinidad Vear, 28-year-old mother of seven, is pictured after her arrest in Los Angeles, Calif., on suspicion of child beating after police found her 9-year-old daughter brutally mained. Juvenile officers said Mrs. Vera admitted she had beaten the child, Celia Sanchez, daugnter by a former marriage. Police said the girl's arms had been broken, fingernails beaten off, upper front teeth knocked out, eyesight destroyed in one eye and nose broken.

Mean Face And Mean Disposition Too

DENVER (AP)—A gunman robbed Humme's Delicatesen of $292 last night.

Mrs. Mary R. Hummel, operator of the store, said the bandit had "the meanest face I ever saw."

She added, "He had a mean disposition too. He even took the pennies."

The blue blood of lobsters, crayfish and crabs is less than a sixth as efficient in carrying oxygen to body tissues as the red blood of other animals.

In early English history, criminals and suicides often were buried at a cross-road and executions often took place at such points.

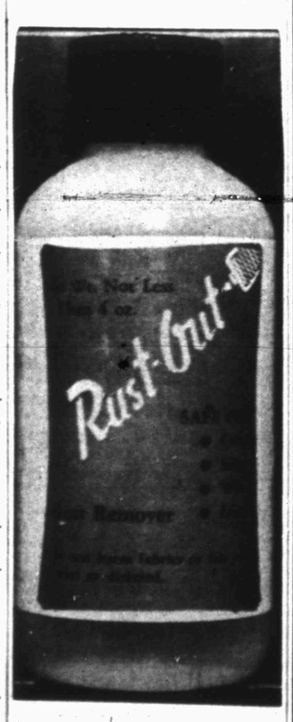

For Removing Rust Stains from all clothing. Safe on all colors that are water safe. Will not harm fabric if used as directed.

At Your Favorite Merchant

Political Announcement

The News is authorized to announce the following candidates for office, election to be subject to action of the Democratic Primary.

For District Clerk:
MRS. EUNICE WEATHERSBEE

For County Treasurer:
MRS. MOLLIE PINKERTON

For Justice of Peace, Precinct No. 1:
W. C. DAVIDSON

For County Sheriff:
HOMER WHISNAND
LLOYD H. MERRITT

For County Clerk:
DAN COTTON
PAT JOHNSTON

For County Tax Assessor-Collector:
JIM IKARD

For County Judge:
EDGAR TAYLOR

For County Attorney:
WAYLAND G. HOLT

For Commissioner Precinct No. 1:
CLARENCE A WADE
T. B. KNIGHT
JOHN E. BRYANT

For Commissioner Precinct No. 2:
CULLEN H. TOOMBS

For Commissioner, Precinct No. 3:
L. L. (Pat) MOORE

For Commissioner, Precinct No. 4:
DOYLE PARMER
DON ROBINSON

For County Superintendent:
FORREST W. BEAVERS

For District Attorney:
RENAL B. ROSSON

For State Senator:
HARLEY SADLER

For Representative 90th. Legislative District of Texas:
ROBERT R. PATTERSON

ALPHABET
BUSINESS SERVICE
Who Sells What & Where Is He?

BUILDERS HARDWARE & MATERIAL
—We have a complete line of lumber and building supplies. Wholesale and retail. Walter Hales Lumber and Supply Phone 3-5782.

BUTANE
—Call Scurry Butane Company 3-3731 for prompt gas delivery. Sales & Services domestic & commercial appliances.

FLOWERS
Fresh Flowers for all occasions. We telegraph flowers anywhere. Bell's Flower Shop Dial 3-4651

FURNITURE
—Frigidaire refrigerators, washers, ironers. Also large selection of quality furniture at King & Brown.

INSURANCE
—Hugh Boren & Sons are dependable and experienced. Insurance Real Estate Loans Oil Dial 3-3661.

BUSINESS SERVICES D

MISCELLANEOUS D-26

TO ALL OF MY OLD FRIENDS!
This is to let you know that I am back after four years retirement. I intend to do all my work myself. For the month of April, I will clean your closet bowl and adjust your cook stove for only $3.00.
Claude Ingram—Plumber
3-3845—day or night for service and repair.

Call O. R. Agee, 3-4355 or 3-8122 for painting, paperhanging, texioning. Free estimates, courteous service. All work guaranteed.

ANNOUNCEMENTS A

SPECIAL NOTICE A-2

PROFESSIONALLY decorated cakes. Guaranteed to please. All sizes - all prices. Mrs. A. L. Barfoot, phone 263, Hermleigh.

LOST AND FOUND A-4

Lost: Woman's red leather billfold containing valuable papers. If found PLEASE contact the Snyder Daily News. Reward.

AUTOMOBILES B

AUTOS FOR SALE B-1

1952 Chevrolet one-half ton pickup, heater, good tires, good condition. Reasonable. Dial 3-3208.

TRAILERS B-3

FOR SALE: Six-trailer houses. Ideal for rent or lake cabins. $65.00 each. Dial 3-6853 or 3-5844.

AUTO RADIATORS B-11

SNYDER RADIATOR SERVICE
FRANK D. STEPHENSON
"THE RADIATOR MAN"
CLEANING REPAIRING
NEW REBUILT
1105 AVE. T DIAL 3-4131

BUSINESS SERVICES D

BLDG. SPECIALIST D-2

NOTICE!
Concrete; masonery; carpenter work; Repair work our specialty. No job too small.
Malcolm James Phone 3-4836
Shade McGinty Phone 3-4918

PAINTING, PAPERING D-11

FOR painters, paperhangers, tape and bedding men, call 3-6556. Tatum's House of Color for recommendations.

MISCELLANEOUS D-26

HENRY'S
AIR CONDITIONING SALES AND SERVICE. DUCTS BUILT.
Located on 24th between Avenue S and T
Dial 3-3263

GIANT SPRING SALE!

• CASH ONLY At These Prices
• THIS WEEK ONLY
• CARLOAD SHIPMENT FOR SALE

Buy At Below Wholesale

The Prices Below Are On First-Line Tires. They Are Unconditionally Guaranteed Against Road Hazards or Defaultive Workmanship or Materials.

A Written Guarantee With Every Tire.

– PASSENGER CAR TIRES –

600x16 Motor Chief 4-ply Blackwall	$12.95 plus tax	Total $14.05
670x15 Air Flo Chief 4-ply Blackwall	13.95 plus tax	Total 15.10
710x15 Air Flo Chief 4-ply Blackwall	14.95 plus tax	Total 16.30
760x15 Air Flo Chief 4-ply Blackwall	15.95 plus tax	Total 17.30
800x15 Air Flo Chief 4-ply Blackwall	16.95 plus tax	Total 18.44

– TUBES –

600x16 tube	$2.00 plus tax
670x15 tube	$2.25 plus tax
710x15 tube	$2.50 plus tax
760x15 tube	$2.75 plus tax
800x15 tube	$3.00 plus tax

– TRUCK TIRES –

650x16 4-ply	$14.95 plus tax
650x16 6-ply	$19.95 plus tax
700x15 6-ply	$27.50 plus tax
700x20 8-ply	$35.00 plus tax
750x20 8-ply	$40.00 plus tax
825x20 10-ply	$50.50 plus tax

– WHITE WALL TIRES –

600x16 White Wall 1st Line	$15.95 plus tax
670x15 White Wall 1st Line	$16.95 plus tax
710x15 White Wall 1st Line	$17.95 plus tax
760x15 White Wall 1st Line	$18.95 plus tax
800x15 White Wall 1st Line	$21.95 plus tax

LEE MOTORS TIRE STORE
Just Off N. E. Corner of Square Snyder, Texas

DITCH DIGGING CONTRACTORS
• Sewer, Water and Gas Lines
• Foundations Of All Kinds
• Free Estimates
CITY PLUMBING CO.
1801 Avenue S. Phone 3-6364

EMPLOYMENT E

HELP WANTED, Male E-1

NEED
TOP AUTO SALESMAN
Prefer man with past experience in selling new and used cars. Good permanent job for right man with local dealership.
Write Box B-2 in care Snyder Daily News Snyder, Texas

Salesmen for the famous Blue Ribbon Bible. Must have car. Can make $100.00 week-up. Write Box B-1 in care Snyder Daily News.

CARPENTERS WANTED
Phone 3-4975

HELP WANTED, Female E-2

EXPERIENCED lady for inside work. Apply at 2305 Avenue G. No phone calls. Sweets Shop.

EXPERIENCED waitress wanted. Apply in person. Scurry Cafe, Lubbock highway.

$50.00 WEEK — Address and mail postcards fo us at home, spare time. Pen or typed. Enclose stamped, self-addressed envelope C. Wyatt, P. O. Box 2274, Asheville, N.C.

POSITION WANTED, M E-5

MIDDLE age man would like farm work, experienced. Charles Alexander, 1601 Avenue K or dial 3-7224.

WOMEN'S COLUMN H

CHILD CARE H-3

CHILD care day or night in my home. 2602½ Avenue H.

Will care for your children day or night. Mrs. Bama Davis. 801 20th Street. Phone 3-5608.

Child care in your home nights. Mrs. Johnson 2307 Avenue "J" Dial 3-3613

Care for your children, day and night. Free Transportation. Mrs. J. C. Beavers, 501 - 25th Street. Phone 3-3026.

LAUNDRY SERVICE H-8

IRONING in my home. $1.00 per dozen. Sewing wanted. 700 20th and Avenue G. Dial 3-4856.

ALTERATIONS
DRESSMAKING
Phone 3-4862
3207 40th St.

WANTED: Ironing in my home. Charge by piece. 1709 Avenue E. Dial 3-5665

SEWING H-6

SEWING MACHINES FOR RENT
New and used sewing machines. Sales and supplies. Service on all make machines.
MILLER SEWING MACHINE EXCHANGE
Authorized Dealer for Vigorelli
2806 Avenue "D" Phone 3-4771

MISCELLANEOUS H-7

For your Stanley Home Products and Demonstrations. Call Marie Carter, 3-3834.

For Debutante and Fuller Brushes, call Mrs J. A. Dickerson, 3-3034.

FARMER'S EXCHANGE J

GRAIN, HAY, FEED J-2

Western prolific stormproof cottonseed—$1.60 per bushel; also registered Hampshire boars for service. Ben Harless, one and one-half mile east of Dunn.

LIVESTOCK J-3

FOR SALE: 400 pair, two-year old Ewes, February lambs. Sid Underwood, Plainview, Texas.

POULTRY J-4

RABBIT MEAT
Straight from hutch to consumer. Young and tender. 8 to 9 weeks.
Dressed. Cut for pan and Bar-B-Que
M & T RABBITRY
Clairemont Road & Gilmore Ave.
Phone 3-6737

LOOK TO THE WANT ADS FOR EVERY DAY BARGAINS!

TO PLACE YOUR LOW COST WANT AD JUST DIAL 3-5486

FARMER'S EXCHANGE J

FARM SERVICE J-5

FOR CUSTOM PLOWING—SEE G. B. PARKS. DIAL 3-8072.

MERCHANDISE K

BUILDING MATERIAL K-1

PAY CASH
and save

2x6 6 and 8-foot	$4.95
15 lb. Asphalt Felting 432' Rolls	$2.79
2x4 and 2x6 10-foot through 20-foot	$6.25
1x12 Fir Sheathing	$6.95
Cedar Shingles Red label	$7.95
Asbestos Siding, sub grade (ass't colors)	$6.95
Corrugated Iron (29 gauge) 6 foot through 12 foot	$8.95
24x24 window units	$8.95
24x24 Window units	$7.95
2-8x6-8 glass doors	$8.09

VEAZEY CASH LUMBER CO.
1 mile West On Lamesa Highway
Phone 3-6612

HOUSEHOLD GOODS K-4

LATEST MODEL ELECTROLUX
The Vacuum Cleaner You Never Have to Empty
Free Demonstration

Phone 3-3140
ETHEL ROBBINS

Bargains in bedroom suites and refrigerators. We buy and sell used furniture. Stiles Swap Shop 2013 Avenue R. Dial 3-6552.

SEE TOWN AND COUNTRY FOR NEW AND USED FURNITURE

One clean used Servel Refrigerator Butane—$59.50.

We have another houseful of furniture repossessed. — Deluxe Tappan range, nine and one-half-foot Hotpoint refrigerator, six-chair dinnette suite, two-piece bedroom suite, mattress and spring, two-piece living room suite, table and lamp. One payment of 45.50 down and balance at $45.50 per month.

Four ways to buy: Terms —
Charge — Cash — Lay-a-way
Dial 3-3362 — 2403 - 25th

9 x 12 Linoleum rugs only $4.95. Zig-Air Coolers with water pumps, $49.95. Plumbing supplies, pipe and fittings. We buy, sell and trade anything of value, let's trade.

YEAGER SALVAGE CO.
2109 Avenue T

Snyder's wildest trader wants furniture, coolers etc. Quick deals, bargain prices. Post Office Swap Shop. 2301 Avenue R. Dial 3-6122.

SPORTING GOODS K-8

FOR SALE: Stainless Steel Star Boat and trailer, five-horse Sea King motor, run less than 20 hours. $225.00. See Roy Phillips, 2103 Avenue S.

MISCELLANEOUS K-11

FOR SALE: Royal Deluxe portable typewriter. Slightly used. Dial 3-6212 or 3-3318.

FOR SALE: Maytag automatic washer, like new. $200.00. Dial 3-6858.

RENTALS L

BEDROOM L-1

TWO-bedrooms for crew or private rooms, adjoining bath, private entrances. 1306 East 31st street.

BAR-V MOTEL

Weekly rates—24 hour telephone service.

HIGHWAY 180
DIAL 3-3543

FURNISHED APARTMENTS L-3

CANARY COTTAGES

All bills paid.

Kitchenettes - Air-conditioning

$40.00 Monthly

1111 - 26th. Street Dial 3-9254

GREENHILL APARTMENTS
Very nice and clean furnished four room apartment. Practically new electric refrigerator, stove and air-conditioner. Hollywood bed two baths, bills paid. $15.00 per week. One and one-half miles north on Clairemont Road.
DIAL 3-3320

THREE-room furnished Duplex, private bath, all bills paid. $55 month. 605 19th.

CHECK THESE
1. All utilities paid.
2. One block shopping center.
3. Private baths.
4. Catering to Singles & Couples.
BILTMORE APT'S.
2702 Avenue E.
DIAL 3-9102

CLEAN, modern apartments. PanelRay heat, garages, rates very reasonable. Nesbit Motel, Lamesa Highway.

FURNISHED apartments, two-room efficiency, bills paid. Jack & Jack Realty. Phone 3-3452.

SMITH MOTEL: Kitchenettes and bedrooms to accommodate one to four persons. East highway, dial 3-6483.

FURNISHED two-room houses and apartments. Clean, nicely furnished, private baths, bills paid. 310 East 35th.

FOR BEST RESULTS, USE THE
SNYDER DAILY NEWS
CLASSIFIED
DIAL 3-5486

DENNIS THE MENACE

"PSSST! WHEN'RE THEY GONNA ASK ME IF I'M THIRSTY?"

RENTALS L

FURNISHED APARTMENTS L-3

NICE three-room furnished apartment. Bill paid. Phone 3-4874.

NEWLY redecorated three-room and bath furnished apartment. 2701 Avenue G. Dial 3-3836 or 3-5382.

UNFURNISHED APTS. L-4

THREE-room unfurnished apartment. $35.00 per month. Dial 3-5209 or 3-3890.

Reduced Rent!

Two-bedroom unfurnished apartments, water and yard upkeep furnished.

Downstairs $65 per month
Upstairs $60 per month

Under new management
Waymar Apartments
1910 Coleman
Phone 3-6942 or 3-6212
Mark P. Thomas, Mgr.

FURNISHED HOUSES L-5

FURNISHED two-room cottage with bath. Nice and clean. Bills paid. Close in. Couple. 1311—25th.

NICELY furnished house, three rooms and bath. $50.00 per month. Contact 3409 Avenue U or call 3-3340.

FOR RENT: Five rooms and bath furnished. 3101 Avenue T. Call C. A. Ramsey at 3-3080.

TWO-bedroom house furnished, carpeted. $65 month. 2801 Avenue S.

NEATLY furnished three-room house, air conditioned. 1412—30th street.

HOUSES
Furnished and Unfurnished
BILLS PAID
Children Welcome
Herman L. Deere
1810 Avenue O
Phone 3-6576

FURNISHED two-room house, private bath. Bills paid. $9.00 week. 2205 West 21st. Dial 3-3845.

UNFURN. HOUSES L-6

SMALL two-bedroom house, four miles on Post highway. Call or see Guy Glenn. Dial 3-3080.

TWO-bedroom unfurnished house. Close in. Apply 2604 Avenue V. Dial 3-3135.

THREE-room unfurnished houses $35 Month. Jack & Jack Realty. Phone 3-3452.

REAL ESTATE M

BUSINESS PROPERTY M-1

For Rent: Two new business buildings located on the west side of the square in Slaton, Texas.

FOR SALE OR RENT
Frame building 40' x 80' with living quarters at 30th. and Avenue F. Suitable for grocery, warehouse, offices, etc. Occupant in living quarters will show. Write R. E. Curtis, owner, 9015 San Benito, Dallas or phone (nights) Fairdale 2773.

HOUSES FOR SALE M-2

Two-bedroom home in North Snyder with reasonable down payment.
Five-room home on Clairemont road with low down payment, and $50.00 per month.
VERA BLACKSTOCK
Dial 3-5209 - 9:00 a.m. - 5:00 p.m.
3-3890 - after 5:00p.m.

TOWLE PLACE

Three-Bedroom GI or FHA. A Nice home.

TWO-BEDROOM G.I.

Two-bedroom home. 720 square feet. $250.00 closing cost.

SPACIOUS AND PRIVATE

Lovely three-bedroom and den home. Three car garage. Central heating and evaporated air conditioning. 2170 square feet floor space. 225 x 225 foot lot. Shown by appointment only.

JACK & JACK REALTY
1921—26th Street
Dial 3-3452

REAL ESTATE M

HOUSES FOR SALE M-2

TOP VALUE

in this larger two-bedroom home, built to last. No down payment to qualified Veterans. Immediate possession. This home is worth the money.

"We'll sell more—in '54"

H&H Development Co.
508 E Highway
Dial 3-4451 — 3-6683

HOMES! HOMES!

Two and three-bedrooms to be built in lovely Towle Place. See the plans in our office and start your loan through now without delay. 100 per cent GI loans and low down payment FHA loans. See these plans today and select your color scheme.

Jack & Jack Realty Co.
1921 - 26th - Phone 3-3452

320 acre farm—three miles of Snyder. One-half royalty—$100.00 per acre. Improvements fair.

Industrial Property warehouse with two-bedroom home, now leased for $140.00 per month—Owner is sacrificing this property.

Large two-bedroom cottage to be moved—$2,500.00 cash.

Three-room house with bath, can be bought for $200.00 down, balance like rent.

See
GEO. J. & LYDIA WEBB
Manhattan Hotel or call
Office 3-5171 Res. 3-6508

REAL ESTATE M

HOUSES FOR SALE M2

NEW HOME JUST COMPLETED

Young ideas predominate in this well decorated two-bedroom and den, tile bath home. Nice size living room, and attached garage.

UNUSUAL VALUE

The home you've waited for. Wall-to-wall carpet in living room, spacious kitchen and bedrooms, attached garage. Owner has gone, says sell.

We invite your inspection of these and other choice listings.

Pinnell Realty Company
REALTOR
FHA - GI - Conventional Loans
1712 - 25th
3-5912 3-4569

Your own newspaper—The Snyder Daily News. For carrier delivery call 3-5486

FOR SALE: Four-room house with bath, hardwood floors. 608—20th Street. Call S. L. Land, 3-3841.

FOR SALE: Four rooms and bath with garage, on large lot. $5,000.00. Located behind Producers Supply on Lamesa Highway.

FOR SALE: Two-bedroom house, hardwood floors, floor furnace, fenced yard, storm cellar. $4,250.00. 608 - 24th. Dial 3-6137.

Settling an estate: House and six lots. 2101 24th Street. Write or call J. N. Mangum, 30° South Ash, Kermit, phone 3103. Small down payment, rest like rent.

LOTS FOR SALE M-4

LOTS FOR SALE
$10.00 down and
$10.00 monthly
CHILDERS REAL ESTATE
DIAL 3-3320

LOT FOR SALE. One 60 x 150 on utilities. Nice location for building. 914 32nd street. Dial 3-6890.

FARMS—RANCHES M-6

FARMS—RANCHES M-6

384 ACRES land, eight inch well, four miles north, four miles east Dimmitt, Texas. Percy Shepard.

FOR TRADE ON TAX FREE EXCHANGE BASIS
320 Acre improved irrigated farm in Gaines County, for producing minerals in Borden, Scurry area. No cash required. Interested party contact—
O. H. BERRY
703 Lanham Midland, Texas

LOANS—OIL ROYALTIES M-9

WANTED: Producing Scurry reef royalties. Navarro Royalties Company, Odessa, Texas.

WANTED: Producing royalties, any amount. COMBERT ROYALTY CO., Amarillo Bldg., Amarillo, Texas.

FOR SALE — LEASE M-10

Ford tractor for sale and rent 160 acres, about 50 acres planted—some feed—some cotton. See

JOE RYLANDER

Four and one-half miles on Roby highway

CAUTION
SINGER sells its machines ONLY through SINGER SEWING CENTERS identified by the famous red "S" on the window. NEVER through dealers or department stores.

Stager Sewing Machine Co.
Phone 360 159 Walnut
Colorado City

1952 Buick 4-Door Roadmaster, equipped $1,475
1952 Ford Tudor (8) Custom, radio, heater $1,195
1952 Ford Tudor (6), radio, heater, overdrive $1,095
1952 International ¾-ton Pickup, good tires $675
1950 Studebaker Champion, radio, heater, overdrive $495
1950 Nash 4-Door, heater, overdrive $595

Several other cheaper cars—small down payments.

T. C. GOSS USED CAR LOT
Big Spring Highway Phone 3-9297

PROTECT YOUR AUTOMOBILE INVESTMENT!

Next to your home the average families largest investment is in their AUTOMOBILE. Can you depend on this investment receiving proper and systematic service maintenance?

Your automobile is daily being subjected to the dirt and grime of windy West Texas. The neglect of proper cleaning and lubrication of any part of this highly mechanical investment is a jeopardy to this investment. All you can do is try to be sure of having this important skilled work done by dependable and responsible service people.

IF THERE IS A DOUBT IN YOUR MIND — place the maintenance of your car in our hands.

1. You will be furnished with a check sheet listing details of all services inspected and performed.
2. Permanent records of all services performed will be maintained on records in our office for your inspection.
3. We will be financially responsible for any mechanical failure of your car caused from neglect of proper service.
4. We will be here to fulfill the above commitments if same should occur. (We are in our fifth year of servicing satisfied customers in Snyder.

SYSTEMATIC MAINTENANCE OF AN AUTOMOBILE WILL PROTECT YOUR INVESTMENT AND PROLONG THE SERVICEABLE LIFE OF THIS HIGHLY MECHANIZED EQUIPMENT.

WE ARE DEDICATED TO THIS SERVICE
TIRES—WHEEL ALIGNMENT—COMPLETE BRAKE SERVICE
— CONOCO PRODUCTS —

CENTRAL TIRE SERVICE
2211 Ave. S Phone 3-3841

REAL ESTATE M

FOR SALE — TRADE M-11

TWO-bedroom house for sale or trade. $3,750.00. Bushy Hedges, Triangle service station. East Highway.

CLASSIFIED
Phone
3-5486

REAL ESTATE M

FOR SALE — TRADE M-11

Nice six-room residence in Towle Place Addition. Sale or exchange for comparable residence in Midland.

SPEARS REAL ESTATE
Snyder, Texas

WILL trade equity in two-bedroom home in Southwest Lubbock for three-bedroom home in Snyder. Phone J. W. McClure, Snyder, 3-3241.

SAFE BUY—USED CARS

1954	Nash Rambler, Radio, Heater	$14.17 Per Week
1951	Nash Rambler, radio, heater, overdrive	Sport Coupe
1952	Studebaker Pickup, radio, heater overdrive	One Owner
1952	Lincoln Cosmo, Air Conditioner, Fully Equipped	BIG SAVINGS

ALL USED CARS GUARANTEED 90 DAYS
We Can Insure Your Payments When You Are Sick or Injured

Williamson-Dupree Motors
1920—26th Street Phone 3-4649
Your Lincoln-Mercury Dealer

Rates On Snyder Daily News Classified Word Ads:

One day	.05 Per Word
Three days	.12 Per Word
Six days	.18 Per Word
Each day following	.01 Increase

15 word minimum rate

Space ads	.84 per inch per insertion

EARNED RATES

Three days	.75 per inch per insertion
Five days	.70 per inch per insertion

MONTHLY EARNED RATE

For 15 words at 26 issues per month. Total	$3.70

Capitals and type larger than agate at double

WORD AD DEADLINES

Weekdays	5 p.m.
For Sundays	12 Saturday

RULES
The publishers reserve the right to correctly classify all advertising; to edit any copy deemed objectionable for any reason, and reserve the right to accept advertising only on a cash in advance basis. Some ads are charged to phone owners purely as an accommodation and payment is due immediately upon publication. Some types of ads are not charged under an circumstances but must be strictly cash in advance.

"MAC HAS GOT 'EM AND THEY ARE PRICED RIGHT!"

Come Look 'Em Over---

1952 Ford ½-ton Pickup, clean as can be	$875
1950 Mercury Club Coupe, radio, heater, overdrive, sun visor.	$685
1950 Pontiac 4-Door Sedan, radio, heater, Hydra-Matic, New Motor.	$785
1949 Buick Super 4-Door, radio, heater, standard shift, good one.	$575
Two 1951 Fords, tudor and fordor, fordomatic and overdrive, radios, heaters, choice.	$875
1951 Ford ½-ton Pickup, overload springs, 4-speed transmission, see it.	$675
1952 Studebaker Land Cruiser V-8, radio, heater, overdrive	$885
1949 Chevrolet 2-Door, loaded, really clean.	$695

OUR SPECIAL FOR THE WEEK

1953 Buick Roadmaster 4-Door radio, heater, with AIR CONDITIONER	$2,695

H. S. (Mac) McCORMICK
2300 Ave. S Phone 3-3338

STOP LOOK AND LISTEN!

You Ain't Seen Nothin' Yet - - - - 'til You See These Cars and Prices On Our Used Car Lot.

1950 Oldsmobile "98" 4-Door, radio, heater, Hydra-Matic. A steal at only	$695
1950 Ford Tudor, radio, heater, seat covers, here is one you can depend on for the amount of only	$545
1953 Chevrolet 2-Door Sedan, radio, heater, very low mileage, a just like new car for the low price of	$1,245
1953 Chevrolet 2-Door Powerglide, large heater, like-new seat covers, seeing is believing.	$1,395
1950 Chevrolet 2-Door Sedan, two-tone paint, heater.	$495
1951 Chevrolet ½-ton Pickup, heater, good condition, this one is ready to go to work.	$645
1946 Chevrolet 2-Door, radio, heater, seat covers, good tires, runs good and well worth	$245
1946 Ford Club Coupe, radio, heater, good inside and out, come drive it out and see the bargain	$195
1947 Pontiac 2-Door, Streamliner, good tires, runs good, cheap transportation at only	$195

Several Others to Choose From

LAMB CHEVROLET COMPANY
USED CAR LOT
1312 25th Phone 3-7222

Russian People Too Bad Off For Worrying About Politics

Editor's Note —Bill Boss, correspondent of the Canadian Press, spent five months in the Soviet Union. He lived in Moscow but made a 6,000-mile trip to within 500 miles of the Chinese border. He is now back in Canada. This article distributed by The Associated Press contains some revealing paragraphs from his notebooks.

By BILL BOSS

Keeping up with the Joneses is little worry in the Soviet Union. The Joneses too have almost nothing.

Clothes for adults are almost prohibitively priced. Most Russian men have only one suit and one pair of shoes. At upwards of 500 rubles a suit costs almost three weeks pay for the ordinary Russian and he spends two to three weeks pay on a pair of shoes.

Russians I met in railway stations, on trains, in restaurants, were far more interested in the comforts of our life than in our politics.

Signs of middle class culture are coming back. It is uncultured not to wear a necktie — but it takes time to break 30 years' inoculation against them. It is uncultured to take off your jacket when dining out.

Sex doesn't draw as much criticism as drink in Moscow. Bobby-soxers aren't recognizable by dress. But teen-agers give the same screaming applause to their heroes of stage and ballet.

The Russians are a race of frustrated jitterbugs. Let a dance beat out something different from the dreary, conventional dance music the Communist regime authorizes, then watch the capers they cut. Russians seem to dance on springs. When the fumble toward a jive it's side-splitting. One of the most popular things the regime could do would be to loosen up on dance music.

As far as civil defense and air-raid precautions are concerned there is no obvious setup. There are no signs pointing to the nearest shelter; no instructions about what to do in an emergency.

The government is trying to patch up a boner by Joseph Stalin that set Soviet agriculture back at least 25 years. The boner was collective farming. Although two thirds of Russia's 210 million citizens are peasants and country dwellers, the Union has less cattle than it had under the czars, and doesn't produce enough wheat and other grains to fill its market baskets.

Truck driver Vasili Artumov (not his real name) lives in a mud-and-plaster hut in Samarkand, a market town in central Asia. The one room he shares with his wife has no running water, only a sheet-metal stove for cooking and heating in Samarkand's below-zero winters.

Artumov said he earns between 400 and 500 rubles a month, his wife the same amount as a factory hand. His rent is 100 rubles. For this they get a dirt-floored, 15-by-11-foot room. He said:

"Two years ago the landlady said she was going to have the house wired so we bought a radio for 767 rubles. Then she said we didn't need electricity, so we have a radio we can't use. Later we bought the phonograph over there for 333 rubles so we could have some music."

He said he never has any money. "How can you save when it costs more than 100 rubles for a shirt?" He and his wife live mostly on potatoes, dried peas, lentils and bread. I do not know how many of Russia's millions live in circumstances like Artumov's. That is a Kremlin secret. But there are obviously multitudes.

The Soviet Union's political leaders are getting older, perhaps more conservative, and certainly more impressed by the ability of the West to provide the good things of life. There is no possibility that Communist Russia will turn capitalist but a Western diplomat in Moscow — an avowed Socialist — says Russia's ruling few now see much in the Western way of life to be incorporated, by Communist methods, into the Communist way.

Some foreign observers credit the businessman's approach in government to Prime Minister Malenkov, more especially to Mrs. Malenkov, a home woman who is said in Moscow to have held out with her husband for a better deal at last for Soviet womanhood.

CHUCK WAGON

Hungry cattle on a ranch near Lamar, Colo., their rangeland covered with dust blown in on winds sweeping across the Dust Bowl of the Southwest, get feed from a truck. Dust storms in the area have cut cattle raising and increased the cost of feeding the remaining herds.

Defense Pact For U.S. And Canada Sought

NEW YORK (AP)—Rep. W. Sterling Cole (R-NY) urges an American-Canadian defense pact to ward off any enemy attack against the North American continent.

Cole, chairman of the Senate-House Atomic Energy Committee, proposed last night at a Colgate University banquet "that our government, as speedily as possible enter into a mutual continental defense pact with Canada."

Such a pact, he said, should be "under the authority of the United Nations, comparable in purpose, scope and organization with the North Atlantic Treaty Organization."

There would be a supreme commander with Canadian and American land, sea and air forces under him.

"I submit that all other considerations notwithstanding," Cole said, "it would be suicidal for Canada and the United States not to recognize the new dimensions to sovereignty brought by the threat of atomic and hydrogen warfare."

He said it was questionable whether the Soviet Union "could now mount an attack of such intensity and scope that our ability to retaliate would be eliminated."

"But three or four years from now," he said, "the Soviets will be able to launch a saturation attack against our nation—an attack so massive that our ability ultimately to prevail may be open to grave question."

He said a 100 per cent defense against assault is impossible but a strong defense would "inflict such losses on raiding formations that an enemy will in all probability be dissuaded . . . and be kept from dealing us a mortal blow."

The early bird does catch the worm, because worms withdraw below the surface of the ground at midday.

YOUR GRADUATE WILL CHERISH A WATCH
From
BRUTON'S JEWELRY
East Side Square
WE GIVE
S&H Green Stamps
Use Our Convenient Lay Away.
Make Your Selection Now.

Our Specialty
Real Pit
Barbecue
Basted With Delicious Sauce
Beef
Pork
Chicken
Barbecued In
Our Outdoor Barbecue Pit.
7 Days A Week At
EVERYBODY'S
2½ Blocks South Of Square On Big Spring Highway

FHA APARTMENT WOES

Government Gets Caught With 400 Units In Texas

WASHINGTON (AP) —More than 400 rental units in Texas are included in a list of 287 apartment projects the Federal Housing Administratalon (FHA) says it has been forced to take over. FHA announced yesterday it would take over the projects as owner or lender.

The number of foreclosures is out of a total of 7,032 apartment projects insured by FHA from 1942 to 1950. Although Texas projects involved represented more than $2,500,000 in costs to FHA, the heaviest foreclosures and assignments were in Louisiana, Florida, Oklahoma, South Carolina, and Virginia.

FHA is under congressional probe after accusations were made that in many cases the loans it approved for insurance were in excess of construction costs.

The agency, in its disclosures yesterday, did not announce the construction costs of the projects now in the government's hands. An official said the law under which the loans were insured did not require disclosure of actual building costs.

The Texas units involved included:

Rental projects foreclosed:

Henderson Housing Corp., Henderson, mortgage insured for $85,000, acquired by FHA Feb. 16, 1953, 12 units, FHA's cost $83,144; Gar-Wood Apts., Inc., Lamesa, $184,600, Sept. 10, 1953, 28, $184,353; Pinedell Manor Corp., Lufkin (2 loans), $289,000, Nov. 15, 1950, 36, $275,039; Arlington Corp., Alice, $254,700, May 1, 1952, 32, $242,498; Hollywood Village Corp., Beaumont, $700,500, Nov. 28, 1953, 150 $671,680.

Projects loans now held directly by the FHA include:

Apartamientas de San Jose, Lubbock, insured mortgage $450,000, date of assignment March 25, 1954, 90 units, FHA's cost $431,817; Plaza Apts. "A" Inc., Lubbock, $213,100, Jan. 20, 1954, 27, $200,565; Plaza Apts. "B" Inc., Lubbock, $142,200, Jan. 20, 1954, 18, $133,200; Plaza Apts. "C" Inc., Lubbock, $213,100, Jan. 20, 1954, 27, $199,295; Plaza Apts. "D" Inc., Lubbock, $173,700, Dec. 14, 1953, 22, $161,940.

Washita River Floods In Western Oklahoma

OKLAHOMA CITY (AP) — Flood waters raced down the Washita River in western Oklahoma today, pouring into the lowlands after a night of turbulent weather which included at least three tornadoes.

Downpours measured up to 10½ inches.

The Washita River spilled over its banks along a 50-mile stretch in Roger Mills County. Towns downstream as far as Clinton were alerted to brace for possible floods.

The communities of Reydon, Strong City and Red Moon were reported mostly under water and many families had moved to high ground.

One tornado struck at Loyal, wrecking a barn.

In neighboring Kansas, two tornadoes were reported in the south-central part of the state near Attica and Valley Center. There were no reports of damage, however.

Wedding Notes From Capital

WASHINGTON (AP)—Special notes from the Capital:

Jackie Cooper, the former kid movie star, wed Miss Barbara Kraus, a New York advertising agency employe, in a ceremony performed by Municipal Court Judge Thomas C. Scalley yesterday. Cooper, 31, had been married twice before. It was the first wedding for Miss Kraus, 26.

Across the river in Arlington, Va., band leader Horace Heidt, 52, married Mrs. Lorraine E. Burton, 39, a salad dressing manufacturer from Los Angeles. It was the second marriage for each.

The ceremony was performed in the Clarendon Presbyterian church. The pastor, the Rev. Isaac Steenson, also united in marriage Dick James Kerr, 24, an entertainer with Heidt's show, and Burdeen E. Fitzierald, 21, of Encino, Calif.

It is almost 93 million miles from the earth to the sun.

Mrs. Agee's Delicious
TAMALES AND CHILI
1617 Ave. M Phone 3-4355

For Insurance Service
Call 3-5611
—Fire —Auto —Marine —Casualty
The Deffebach Agency
2606 Ave. R Box 925

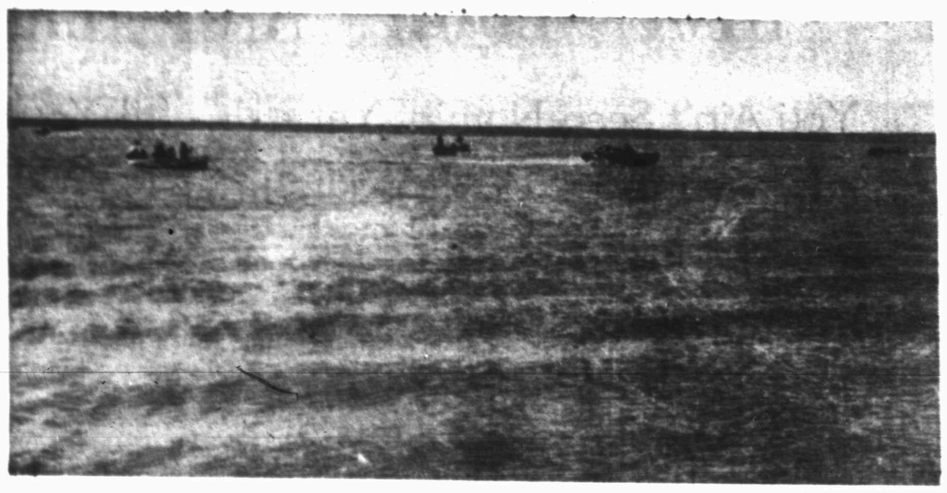

Lake J. B. Thomas

THE NEW LAKE J. B. THOMAS
Opens For Fishing And Recreation Tomorrow

The new Lake J. B. Thomas means much to Snyder. The conservation program to furnish water is important for the industrial development of the area.

Recreational facilities are important to every area. The new lake adds an important phase in recreation for Snyder and other West Texas cities. Fishing, one of America's favorite sports as well as boating and picnicking can be enjoyed at Lake Thomas.

West Texas State Bank
"Member Federal Deposit Insurance Corporation"

Dunlap's
2 for 1 SALE
Buy One for Reg. Price—
Second One Only $1.00
DRESSES

Bring Someone With You and Split the Cost or Buy Two Dresses for Yourself

Rack after Rack
of Dresses From Which to Choose
Buy One at Regular Price, Get Another of Equal Value or Less for Only $1.00
$10.90, $12.90, $14.90, $17.90
and Up Values Included in This Sale

Large Table
Ladies' Shorts
ASSORTED COLORS AND FABRICS. VALUES TO 2.98 AT ONLY $1.00

Large Selection
Maternity Dresses
Beautiful New Cottons in a Variety of Colors.
One and Two-Piece Styles
$5.99 and $10.99

Dunlap's
South Side Of Square