"Starts the Day on the South Plains"

Lubbock Morning Avalanche

NINTH YEAR, NO. 24 | 12 PAGES | LUBBOCK, TEXAS, THURSDAY, DECEMBER 4, 1930 | (AP) MEANS "ASSOCIATED PRESS"

Texas Tech Budget For Next Biennium Approved

Testimony Bares Huge Oklahoma Liquor Conspiracy

Expect 500 Students For Older Boys Meet Friday

Three-Day Conference Here Will Be One of Largest in History of Hi-Y of Section

NEARLY 500 student leaders in Hi-Y activities throughout Northwest Texas are expected to attend the fifth annual district Older Boys' conference which will open here Friday and continue through Saturday.

A dozen local committees today will complete arrangements for the influx of boys. Grover C. Good, associate secretary of the state Y. M. C. A., of Dallas, Wednesday night said that each committee had functioned well but that some preliminary work remained to be done before the conference began.

Registrations already received and communications assuring others indicated that the three-day meeting would be the largest in the annals of the Hi-Y in northwest Texas, Mr. Good said.

Registration fees had been received from 308 out-of-town and 120 Lubbock boys—a total of 428—while letters and telegrams guaranteeing registration of 50 additional delegates had been received. A total of 478 thus appeared assured and 15 to 20 towns within a 50-mile radius of Lubbock had not reported the numbers representing them.

548 Attended Last Year

A total of 548 boys, 396 of whom were from out of town, attended the annual Northwest Texas Older Boys' conference last year at Amarillo.

Towns which have not notified conference officials of their delegations should do so today and make arrangements for registration to eliminate confusion in obtaining homes for the boys when they arrive, Mr. Good said.

The reception committee, of which Mrs. E. L. Robertson is chairman, is obtaining homes for the visiting boys. Church women's organizations have aided in this connection. Additional rooms are needed, however, and Mrs. Robertson is anxious that persons who can care for one or more delegates during the three-day session telephone her at No. 271, or the Chamber of Commerce at No. 2083.

Automobiles Obtained

A group of 18 automobiles has been obtained by the welcoming committee, headed by Tom A. White, to transport the visiting boys through the town. Thirty cars as well as additional drivers are needed, however. Citizens willing to furnish cars and boys as drivers for this purpose are asked to call R. W. Matthews at telephone No. 1033.

Arrangements for a banquet which the Hi-Y assembly will attend from 7 to 9 o'clock Saturday night at Texas Technological college are being made by women of the Presbyterian church, Mrs. R. D. Moxley

See OLDER BOYS Page 11

Hoover Tells Congress that Deficit Faced

President Says Government's Finances in Sound Condition Although Tax Rates Must Be Increased

(By The Associated Press)

WASHINGTON, Dec. 3. — A deficit lies ahead and tax rates must be increased, but still President Hoover today told congress, the government's finances are in a thoroughly sound condition.

The deficit he estimated at $180,000,000 and he said, in his annual message transmitting the budget, the one per cent income taxe reduction granted a year ago could not be continued.

Economy Urged

But he submitted a balanced budget for the fiscal year 1932 and a statement that rigid economy in legislation would give the nation a surplus of $30,600,000 for that period.

A "heavy decrease in probable income and the necessity to increase public works" and aid employment, he said, do "not warrant continuation" of the tax reduction.

The chief executive found no cause for concern in the impending deficit. It amounts, he said, to less than five per cent of the total government expenditure.

Condition Sound

"When we stop to consider that we are progressively amortizing our public debt, and that a balanced budget is being presented for 1932, even after drastic writing down of expected revenue," his message ran, "I believe it will be agreed that our government finances are in a sound condition."

Although asserting appropriations to relieve unemployment and help farmers of the drouth area would tend to increase the deficit as estimated, he expressed the opinion these needs could be met without undue danger.

The president was emphatic in warning congress against extravagant appropriations.

A total of $3,932,842,000 was requested to finance the government through the next fiscal year. He recommended increases over current appropriations of $109,620,000 for veterans, $51,500,000 for federal aid roads, $10,330,000 for public buildings, $2,480,000 for prohibition enforcement, and $35,000,000 for the shipping board's construction loan fund.

FALLS FROM BLIMP

One Man Killed and Another Hurt in Air Mishap

GADSDEN, Ala., Dec. 3. (AP)—One man was killed and another was injured seriously here late today as the Defender, largest of the Goodyear Rubber company blimps, broke away from a landing crew and carried the two men aloft.

Seven Tillman Citizens Face Booze Charges

Four Witnesses Unfold Tale of Alleged Official Connivance Which Ended When Law Demanded Reckoning

Try Cases Jointly

Seven Other Citizens of Same County Plead Guilty to Federal Charges; County Attorney Center of Attack

(By The Associated Press)

OKLAHOMA CITY, Dec. 3. — A tale of alleged official connivance which ended in split friendships as the law closed in to demand a reckoning was unfolded by four witnesses who testified today in the cases of seven Tillman county citizens charged by the government with conspiracy to violate the prohibition laws.

Seventeen other citizens of the county have pleaded guilty of the charges before United States District Judge Edgar S. Vaught, in whose court the seven cases are being tried jointly.

Attack Centered

The government's initial attack has been centered on the activities of County Attorney P. V. Ruch, the only county official charged in connection with the alleged conspiracy who failed to enter a plea of guilty. Sheriff O. A. Wages, Bud Walls, former deputy sheriff and deputy constable; and Robert E. Rogers, canstable, were among those to plead guilty when the cases came to trial Monday.

As Roy St. Lewis, United States district attorney and his assistant, Herbert Hyde launched into their declared objective of showing that there has been operating in Tillman county a liquor ring whose tentacles reached into all parts of the state, testimony brought forth a picture of conditions approaching neargang rule.

'Collector" Testifies

The morning session was occupied with hearing of testimony from Bud Walls, who said he had been a collector for a group of officials, including County Attorney Ruch, Sheriff Wages, Constable Rogers and himself. He mentioned several "line deals" in which he said money was paid, by still operators and was split evenly between the four county officers.

He said that after a break occurred among the four officers, conditions got so serious as to approach gang warfare similar to that in Chicago, and told of setting up a machine gun in his home when Ruch, Rogers and Wages "attempted to shake him" from the ring.

Walls said he became an undercover agent for the government, working under a contract signed in the Kansas City office of the bureau of investigation, after the Tillman county liquor probe got under way. He said he held this commission at the time he was arrested in Lawton by county authorities several months ago. He has been in the Commanche county jail since that time awaiting trial on charges of carrying concealed weapons, transporting whiskey and drunkenness. He said liquor and a pistol found in his possession at the time of his arrest were purchased by government money.

Jailer Tells Of Beer Party

Defense Springs a Surprise Witness in Trial of John Alsup for Murder of Negro in Alleged "Frameup"

(By The Associated Press)

DALLAS, Dec. 3.—Tol Johnson, Tarrant county night jailer, related details of a midnight beer party in the Tarrant county jail at Fort Worth when R. A. Stuart, district attorney, was host and A. P. (Gus) Boyt was prisoner-guest, in his testimony today in the murder trial of John Alsup, former Fort Worth policeman.

Alsup was charged in the slaying of George Terrell, negro, April 10, in an alleged "frame-up" holdup attempt upon the First State bank of Polytechnic. Another negro, Will Tate, lost his life in the holdup, which the state contends was "framed" for a reward.

Surprise Witness

Johnson was a surprise witness for the defense and offered testimony for the first time in a case being tried for the third time.

Frequent objections by the state interrupted Johnson's testimony and before he left the stand he told the court, in response to a question of state counsel, that he had not testified in previous trials of Alsup because he "didn't wish to humiliate Mr. Stuart and I kept my mouth shut."

During the morning session of the trial, Boyt, Fort Worth barber, had testified that he, John Alsup and Earl Wilson, former street car motorman, had framed the bank robbery and planned the shooting of the two negroes in order to reap a reward offered by the Texas Bankers Association for "dead bank bandits."

EARTH TREMORS FELT

ALBUQUERQUE, N. M., Dec. 3. (AP)—Two distinct earth tremors were felt here at 2:36 this afternoon. Buildings throughout the city were shaken and many people fled from their homes. In the downtown district buildings were shaken and in one building it was reported telephones were knocked from desks.

Wets are Against Poisoned Alcohol

WASHINGTON, Dec. 3. (AP) —A drive against the use of government funds to put poison in industrial alcohol was planned today by the executive committee of the house wet bloc.

All parliamentary means are to be resorted to by the group to amend the treasury supply bill to prohibit use of any appropriation for poisoning purposes or for chemists who repare formulas used by commercial concerns in alcohol.

The committee also decided to petition the house judiciary committee to approve a bill to authorize manufacture and sale of beer.

A third step in the program is to invite every member of the house to join the committee in its efforts toward modification of the Volsted act.

BANDITS GET $15,000

FRANFORT, Ind., Dec. 3. (AP) — five men who held up the Farmers State bank here shortly before it closed this afternoon, escaped with $15,000, in currency and liberty bonds.

Father of Child Victim Testifies Against Wife

Lee O'Loughlin Tells of Suspicioning His Spouse in Murder of 10-Year-Old Girl

(By The Associated Press)

DENVER, Dec. 3.—The father of 10-year-old Leona O'Loughlin, today told a jury of his first suspicions that the child's stepmother, on trial for murder, might be concerned in the slaying of the girl.

Leona's body was found October 16 in Berkeley lake, two days before Leo O'Loughlin, the father, a city detective, had asked a fellow officer, Clarence Jones to search the pool. O'Loughlin, reputedly suffering from pulverized glass he had swallowed, was ill in a hospital and had not been told of his daughter's death.

Tells Of Feelings

Today at the trial of Mrs. O'Loughlin, the stepmother arrested after the child's body was found, the father told how he felt his daughter had been slain.

"Why did you suggest Detective Jones search Berkeley lake?" John Keathing, chief of defense counsel, asked the witness.

"Because it was nearest the home —In a direct line from our home."

O'Loughlin shouted the answer and pounded his clenched fist on the witness chair.

Then, in a whisper:

"It was the first time I had ever suspected her."

Frank O'Loughlin, brother of the detective, and a roomer at the O'Loughlin home, also is charged with murder in connection with the child's death.

Previous to the father's testimony the court room was darkened and microscopic photographs were shown in a projection machine in an attempt by the state to show that pulverized glass also was found in Leona's viscera.

Newspaper Man Takes Shot at Spanish Leader

Premier Berenguer Unconcerned After Shot from Gun of Reporter Misses Mark; Action Held Protest

(By The Associated Press)

MADRID, Dec. 3.—A newspaper reporter resigned his job today and then, armed with a pistol, went to the office of Premier Berenguer and fired a shot over the premier's head.

The reporter, Joaquin Lliso, denied he had intended to shoot, the premier, declaring he wanted only to shoot at him as a protest against conditions in Spain.

Reporter Seized

However, his pistol jammed after the first shot and he was promptly seized by the premier's brother, Luis, who acts as his private secretary and was standing beside the premier when the shot was fired.

Benenguer, who had been about to hold a conference with assembled newspapermen, walked up to Lliso with perfect coolness and said: "well, why did you do that?"

"I came here," replied Lliso, "to make a bloodless but energetic protest against the social regime represented by your government."

Berenguer then turned to the other newspapermen and said: "I am all right. Don't make much out of this, boys. It isn't anything. I am unhurt and he is only a poor, foolish fellow."

The premier then proceeding upstairs where he presided at a meeting of his cabinet as if nothing had happened.

Nervous and trembling and at times talking vaguely and incoherently, Lliso was examined an hour and a half at police headquarters and then was locked up. He is about 40 years old, speaks several languages and is regarded as a student of foreign politics.

SEEK LOWER RATES

Southwestern Railways State Business Loss Threatens

WASHINGTON, Dec. 3. (AP)—Declaring they were threatened with complete loss of cotton hauling business on account of motor truck competition, southwestern railroads today filed application with the interstate commerce commission for permission to reduce rates on cotton transported from interior points to Texas seaports.

Crushed Under Wagon, Farmer Is Badly Hurt

Arthur Charters, of Meadow, Suffers Seven Fractures to Face and Head as Team Runs Away; Brought Here

Pinned beneath a wagon after the team had run away, Arthur Charters, 31, of Meadow, was injured critically late Wednesday afternoon. The accident occurred at Lakeview, northwest of Tahoka and about 35 miles from Lubbock.

Charters was thrown from the wagon which overturned, striking his head in pinning him down. His skull and bones of the face were fractured in seven places and his face was mashed inward, the attending physician at West Texas hospital reported.

Hospital attaches said Wednesday night that Charters never had lost consciousness. Chances of recovery and death were even, the physician said.

PLAN TAKEOFF TODAY

MIAMI, Fla., Dec. 3. (AP)—A radio message to the Miami Daily News from its Bahamas correspondent at Nassau today said Mrs. J. M. Keith-Miller and her flying associate, W. N. Lancaster, would attempt to fly her plane from Andros island tomorrow. Slight repairs are being made to a wing damaged in Mrs. Keith-Miller's forced landing there Friday in her attempted flight from Havana to Miami.

36 KILLED

RIO DE JANEIRO, Dec. 3.—(AP)—Thirty-six persons were killed and three buildings destroyed when a freight car loaded with dynamite exploded today at the railroad station at Porto Novo Du Cunha, state of Minas Geraes.

Among those killed was Major Manuel Lerac, who was commander of the Porto Novo sector for the revolutionists during the movement which deposed the Washington Luis administration. His wife and three children also were killed.

The car of dynamite had been side-tracked at the station, since the revolutionary movement broke out. The cause of the explosion was not determined.

Santa Claus Battles Wind on Way to Lubbock; Saddened by Lack of Faith

(Special Radiogram to Morning Avalanche)

ABOARD THE "SPIRIT OF CHRISTMAS," EN ROUTE, Dec. 3.—Layluk, North Wind, is blowing with bitter fury tonight, beating vengefully against the silver sides of the "Spirit of Christmas" as the staunch tri-motored plane rushes onward toward its southland goal.

Six hours have passed since Santa Claus waved goodbye to his North Pole home and mid night finds the ship cruising in blinding snow. Santa sits easily at the controls and there is a constant merry glint in his eye as he contemplates his visit to the thousands of kiddies of the world.

Inspects Load

Twice during the last six hours he has left the controls to inspect the priceless Christmas load he is carrying to his little friends on the South Plains of Texas. Each time he has mentally checked every package to see that none are missing.

The flight thus far has been largely uneventful, with short snatches of conversation breaking the monotonous drone of the three motors and the screeching voice of Layluk. Out-

See SANTA CLAUS, Page 11

Amarillo Man Shot to Death By Hijackers

Operator of Small Grocery Store Riddled by Bullets After Apparently Resisting Holdup by Two Men

Assassins Escape

Four Shots Fired Into Body of H. A. McCarrick; Police and Sheriff Departments Join in Search for Slayers

(By The Associated Press)

AMARILLO, Dec. 3.—H. A. McCarrick, 45, operator of a small grocery store here was riddled with bullets by two hijackers near his home a few blocks from the store when he apparently resisted a holdup at 9:35 p. m., according to an eyewitness. A bag of money, the day's receipts was not taken from him.

Earlier in the evening McCarrick had told a customer in the store that he suspected the actions of two men in the rear of his place of business. He was armed when he left the store. He was shot four times, the bullets striking in his head, right lung and two in the abdomen. He died on the way to the hospital.

He is survived by a widow and one daughter, 3 years old.

He was carrying a basket of groceries home with him.

The two men fled on foot after firing without taking the money. It is not known if they later used a car. No definite description was available. The entire police and sheriff's forces immediately began a search of the surrounding territory.

Officer Slain in Student Rioting

HAVANA, Dec. 3. (AP)—One policeman was killed and another wounded at noon here today as students, protesting the reopening of the national university by presidential decree this morning, clashed with police during a downtown demonstration.

No students were reported wounded but fifty were arrested after the rioting, among them four girls who had led the parade from the university campus to the business district, carrying a Cuban flag.

The rioting began at the university this morning when classes were to have been resumed after a shutdown of the institution during the November elections and the 18-day period of martial law which prevailed in Havana and suburbs until 48 hours ago.

TO ELECT OFFICERS

Grand Lodge of Texas Masons In Session at Waco

WACO, Dec. 3. (AP)—Officers for 1931 will be elected here tomorrow by the Grand Lodge of Texas Masons, and the installation ceremonies which follow are expected to end the order's ninety fifth annual communication. It began today with the annual address of Hiram F. Lively of Dallas, grand master of the Grand Lodge.

The girl's orchestra from the Masonic home and school at Fort Worth gave a musical program for the reports of several committees and others took all day. The finance committee, whose chairman is L. E. Tennison of Clifton, reported receipts from all sources during the year of $421,858.77, of which $170,000 was placed in the widows' and orphans fund for the home at Fort Worth and $63,000 in endowment for the school. The 1931 budget will be $12,000 less than for this year, it was said.

REHEARING REFUSED

Original Opinion Upheld in Clyde Thompson Case

AUSTIN, Dec. 3. (AP)—Refusing to disturb its original opinion, the state court of criminal appeals today overruled an application for rehearing for Clyde Thompson, Eastland county youth, sentenced to execution for the murder of A. L. Shook.

The record disclosed evidence that Thompson, with Lucian and Leon Shook and another boy on a hunting party, shot them in the back and then beat in their skulls with the butt of his gun. Woodrow Davis, the witness who told of the slayings, could assign no reason for his actions.

Marital Trouble?

Lawrence Tibbett, star of both the operatic stage and the talkies, and his wife, are reported as seeking divorce, via the Paris route. They were married in 1919 and have twin sons.

Heavy Burden Shouldered in Short Session

Accomplishments Mark End of Full Day's Work by Legislators; Vote Thought Near on Couzens Bus Bill

(By The Associated Press)

WASHINGTON, Dec. 3.—Congress hoisted a heavy legislative burden to its shoulder today and started resolutely down the rough, rocky road of the short session.

For the first time since the legislators convented they put in a full day at work and when night fell they had several concrete accomplishments to show.

Bus Bill Debated

The senate applied itself so vigorously to debating the Couzens bus bill that a vote was near as the day drew to a close.

The house tackled the first of the annual appropriation bills, a measure carrying $1,083,000,000 to meet expenses of the treasury and post office departments for the next fiscal year.

Both branches paused to receive the annual message of President Hoover, transmitting the budget, and noted his warning that decreased tax rates cannot be continued.

Opposition Voiced

Chairman Elliot of the public buildings committee said more already had been appropriated than could be spent and Representative Byrns of Tennessee, ranking Democrat on the appropriations committee, wanted to know how it was to be spent.

Bills to provide a $35,000,000 fund for seed and feed loans to farmers of the drouth area were introduced in both the house and senate. They had the approval of the agriculture department.

The senate adopted a resolution by Shipstead of Minnesota, asking President Hoover for a report from his unemployment committee and another by Sheppard of Texas, directing the secretary of agriculture to investigate transactions on the cotton exchange.

RELEASED ON BOND

Joe Gonzales Is Charged with Theft of Merchandise

Joe Gonzales, Mexican facing a theft charge, was released from the county jail Wednesday on bond of $200 fixed by G. R. Scott, justice of the peace.

Gonzales and Joe Herrera, another Mexican, were arrested November 10 and charged with theft of merchandise from Caprock Embroidery company, 815 Broadway. Herrera was convicted and is serving sentence in the county jail.

$1,359,900 to Be Asked from State Solons

State Board of Control Gives Formal Approval to Total; to Be Submitted to Legislature in January

Library Included

Figures Face Battles Before Money Made Available, Dr. Paul W. Horn Says; Item for New Building $250,000

FORMAL approval of the proposed budget for Texas Technological college for the next biennium beginning September 1, 1931, was given by the state board of control in asking a total of $1,359,900 for the local school from the state legislature which meets in January, 1931.

"The budget has a number of battles yet to go through before the money is acutally available," Dr. Paul W. Horn, president said in commenting on the budget. "The legislature must act upon the figures and approve them and then they must go to the governor for his signature."

Building Included

Included in the second year's budget is an item of $250,000 for the erection of a library building. This is the only building item in the budget, Dr. Horn said.

"Our appropriations, if the legislature approves them will not be available until new year, September 1, 1931." Dr. Horn said. "I hope that the library fund can be made available then.

"In the event that it is, we can have our plans for the library building ready and when the money becomes available, start work at once."

Location of the proposed building will be immediately west of the administration building and south of the chemistry building, Dr. Horn said. The building will be designed to conform with the rest of the structures on the campus.

For the first year, the state board of control recommended $556,750 and for the second year $803,150. Deducting the library figure from the second year gives the total appropriation for operating of the school at $1,109,900.

This is the second time that an appropriation for the library was submitted to the state legislature. Two years ago the appropriation was appropriated but the governer vetoed it.

Increase for the two years is approximately 15 per cent greater than that for the current period, Dr. Horn said. The two years just closing had approximately $970,000.

KIDNAPING CHARGED

Robert Atkins Arrested Here For Fort Worth Officers

Arrested by Lubbock county officers on a warrant charging kidnaping, Robert Atkins, a baker, was taken into custody here Wednesday night by Tarrant county officers to be returned to Fort Worth by automobile.

Atkins was arrested Wednesday at a bakery at which he was employed on a warrant issued by a justice court at Fort Worth. The baker was accused of kidnaping his four-year-old son. The mother is divorced from Atkins and has remarried.

The child was not found here, county officers reported.

The Weather

WEST TEXAS — Partly cloudy Thursday and Friday.

Kris Kringle To Be Greeted

Final Plans for Greeting of Santa Claus on Arrival Here Next Tuesday Mapped by Local Business Men

Final plans for greeting Santa Claus and for aiding him in distributing free prizes on his arrival here next Tuesday, December 9, were formulated at a meeting of the Santa Claus committee of the Lubbock Retail Merchants association Wednesday morning at the city hall.

A large number of local merchants are planning to assist Santa Claus in giving away prizes to thousands of kiddies from over the South Plains who will be in the city to see the old gentleman.

Santa is expected to arrive about 3:30 o'clock and will make his first appearance at the intersection of Avenue Q and Broadway where a parade is to be formed to escort him into the downtown section.

In addition to the candy and other trophies Santa will distribute, thousands of dollars worth of other prizes to be given away by local merchants. Merchants who intend to give these prizes but who have not yet notified the Retail Merchants are urged to do so at once that they may be listed.

Members of the R. M. A. committee include A. G. Hunt, chairman, J. W. Gamel, J. A. Hodges, W. W. Rix, Hugh Norman and J. C. Anderson.

HONOR COURT HELD

Session Held at Luncheon of Sudan Kiwanis Club

SUDAN, Dec. 3. (Special) — A Boy Scout court of honor was conducted at the weekly luncheon of the Kiwanis club here Tuesday.

S. A. Beecroft presided at the court. Other members were J. B. Foster and R. E. Duckworth. D. T. Jennings, South Plains area council executive, of Lubbock, also was present.

Wayman Gordon and Edward Roarck received tenderfoot cards. A. B. Askew, Rector Jackson, Clyde Robertson, jr., and W. B. Whitwell were awarded second class badges. All are members of Anton's Scout troop 5, No. 39.

The scouts sang several songs during the luncheon program.

RESOLUTION ADOPTED

WASHINGTON, Dec. 3. (AP)—The senate today adopted without debate a resolution by Senator Shipstead, farmer labor, Minnesota, requesting President Hoover to submit the report of his unemployment commission, provided it is not "incompatible with public interests."

Texas Tech Topics

BY MARSHALL C. FORMBY
College Correspondent

TO FEATURE SPECIALS

Special novelty numbers and soloes will be featured by the Tech Matadors band at their annual concert tonight in the college gym. All students who bought red tags earlier in the fall marked, "I'm for Tech's new uniformed band" will be admitted free upon presentation of these tags, while a small admission will be charged others.

Funds from the concert tonight will be used for paying for the uniforms and for general expenses of the band.

Culver Hill, Lubbock, is president of the band forty members, directed by Harry LeMaire. Capt. H. E. Killin, of the college military science department, is drum major.

NO TOREADOR TODAY

Due to the delay caused by the changing of business managers, The Toreador, Tech weekly publication, will not be issued until Saturday, according to Frank (Lefty) Emison, Brownwood, editor of the publication.

Regular date for the paper to be issued is Thursday and this is the first time this year the paper has been late. It will be issued on Thursday hereafter, according to Emison.

PROGRAM PLANNED

Ola Reeder, J. H. Cross and Ens Armstrong comprise the committee which has planned the program for the meeting of the college math club tonight in room 208 of the administration building. The meeting tonight is the last one of the organization for this term.

Laurene Bussey is president.

TO INSPECT PLANT

Students in the department of mechanical engineering will go to Abernathy today where the Tuco power plant will be inspected. Approximately thirty students in the department will make the trip under the supervision of Professor H. F. Godeke, head of the mechanical engineering department.

The plant recently was inspected by senior students in the electrical engineering department.

LETTERS MAILED

Letters are being sent out by the Tech Chamber of Commerce to several business men of the city informing them of their selection to honorary membership in the college organization. Membership fee for one dollar. Several members of the college faculty also are being sent letters.

The Tech organization is planning several activities for the year under the direction of Julius L. Bergfeld, Tyler, president.

Last year the organization sponsored the song contest which resulted in the selection of the "Matador Fight," written by R. C. Marshall, now editor of the college annual. The Tech chamber of commerce also sponsored intramural athletics last year.

BONE TO SPEAK

"How To Get an education even though in college" will be the subject of an address by Harry Bone, acting state secretary for the Texas State committee of the Y. M. C. A., who speaks to the freshmen friendship council of the Y. M. C. A. in room 302 of the administration building. Time for the meeting is set for 5 o'clock.

Bone also will speak to Dr. John C. Granberry' class in philosophy which meets at 9 o'clock this morning.

SENIORS PLAN PARTY

The first social function for the 1931 senior class will get under way tonight when the seniors will be entertained with a party at the practice house at 8 o'clock.

The party will be on the old fashioned style, according to Floyd Woolridge, Plainview, president of the class.

TO DISCUSS PARTY

Discussion of a theater party will be brought up at a meeting of the press club in room 209 of the administration building tonight at 7:30. Members of the class are planning a theater party for the last of this week or the first of next.

Dr. A. L. Carter, head of the Tech English department, is scheduled to address the members of the class at the gathering tonight.

Scots throughout the world have been asked to help erect a memorial to S. R. Crockett, the distinguished Scotch novelist, to be erected in Galloway, Scotland.

Rainfall Here Above Normal

Precipitation for November .35 Inch More than Average for Month, According to Don L. Jones

Precipitation here during November gauged .95 inch, or .35 inch more than normal for the month, according to Don L. Jones, superintendent of the state experiment station.

There were 18 clear days during November, he added, with three cloudy days and nine partly cloudy days. Gain in moisture has reduced the deficiency for the year to 6.56 inches.

52 Degree Spread

A spread of 52 degrees between the maximum of 77 and the minimum of 25, was shown for the month.

The report is as follows: Maximum, 77 degrees. Minimum, 25 degrees. Mean temperature, 49.5 degrees. Maximum relative humidity, 94.5 percent. Minimum relative humidity, 37. percent. Mean relative humidity, 67.2 percent. Total wind, 5,750 miles. Total evaporation, 2.44 inches. Number clear days, 18. Number cloudy days, 3. Number partly cloudy, 9. Precipitation, .95 inches. Normal precipitation, .59 inches. Departure from average, plus .35 inches. Precipitation Jan. 1 to Dec. 1, 11.96 inches. Normal precipitation, 18.52 inches. Departure from normal, minus 6.56 inches.

DRINKS POISON

CHICAGO, Dec. 3. (AP) — Samuel Trask, 36, took poison when arrested for passing bogus checks and died on the way to a hospital. Police said he was wanted for embezzlement on San Antonio.

ZERBST'S CAPSULES
The Quick Relief for
COLDS
At Any Drug Store 25 cent

BOILS
AND CARBUNCLES FLY AWAY
Nothing like this specialist's salve, Carboil. Instantly stops pain. Heals overnight. Get Carbol from druggist. End trouble in 24 hours. Amazing! Quickest relief ever known.

KELLY

SPRINGFIELD TIRES

CAUTION

All standard guaranteed tires have their name and serial number on the sidewall.

30x4.50—6-ply Heavy Duty	$ 7.95
30x5.25—6-ply Heavy Duty	10.25
32x6.00—6-ply Heavy Duty	12.05
33x6.00—6-ply Heavy Duty	12.60

Cox Tire Service
1112 13th Street Phone 1412

'EXPERTS' said
"Women Don't Know Good Coffee"
but this unique test proves THEY DO

Have You Tasted These Rare Central American Coffees That Women Everywhere Are Changing To? Try This Interesting Flavor Test Today!

"THESE are marvelous coffees you're giving people," coffee experts said, "but will women appreciate them?"

So we made a unique test. We gave women a pound of our Central American coffee to try. Told them nothing about it. Simply asked them to make coffee with it the regular way and serve it at breakfast. Next morning to serve the coffee they had been using before. The third morning to use Folger's again. Then let us know which they liked best.

Their answers dumbfounded the 'experts.' Proved women ablest judges of coffee quality and taste. Not only did they note at once the richer, tangier flavor of Central American coffees; but 8 in 10 also told us enthusiastically that it made other coffees taste "flat" and insipid by comparison.

Since that time we have built one of the largest coffee businesses in the world, simply by letting women taste our coffee. We invite you to make the same test. For we have implicit faith in two things—your judgment of coffee flavor, and our coffee.

Coffees From The West Coast of Central America

From certain tiny mountain districts along the West Coast of Central America we procure coffees entirely different from any that has ever come into your home before.

Less than one pound in 20 of the world's coffee comes from these remote plantations. That's why they are so seldom found in ordinary brands. If you have never tasted Folger's, your first cup will be a new experience in coffee richness and flavor.

Hand-Picked Central American Coffee
Grown in rich volcanic soil at altitudes from 3,500 to 5,500 feet, drenched by steaming tropic rains, and nurtured by brilliant mountain sunlight; Nature gives these coffees twice the richness and flavor. That is why Folger's tastes different from any coffee you ever tried before.

(Right) A Load Of Mountain Coffees For Folger—From high mountain plantations these rare coffees start for the sea by "mule express."

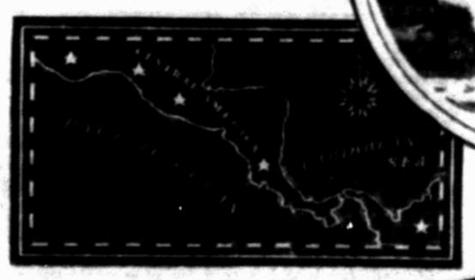

VACUUM PACKED

Accept A Pound To Try

Just go to your grocer and buy a pound of Folger's. Drink it tomorrow morning. Next morning serve the coffee you have been using. The third morning serve Folger's again. Then choose between them.

If for any reason you decide against Folger's, your grocer will refund your money. We'll pay him. That's fair, isn't it?

FOLGER COFFEE COMPANY
Kansas City San Francisco Dallas

TRUSTY PERFORMANCE

TP
GASOLINES AND MOTOR OIL

DEFIES COLD
-TP-Aero Motor Lubricating Oil
DEWAXED

Made unblended by our special process (patents pending) from pure paraffine-base Ranger Crude.

More miles per refill—Longer life, smoother running, for your engine—35c per quart.

TEXAS PACIFIC COAL AND OIL COMPANY
FORT WORTH, TEXAS

BUS SCHEDULE

PIONEER MOTOR LINES, INC.

ROSWELL DIVISION

Leave Lubbock 8:45AM, 4:45PM for Wolfforth, Ropes, Meadow, Brownfield, Plains, Tatum, Roswell, El Paso, Phoenix, Los Angeles.

Leave Lubbock 8:45AM for Seagraves, Seminole, Hobbs, N. M., and El Paso.

Leave Lubbock 4:45PM for Seagraves, Seminole and Hobbs.

CLOVIS DIVISION

Leave Lubbock 8:00AM, 12:30PM, 6:00PM for Shallowater, Anton, Littlefield, Amherst, Sudan, Muleshoe, Texico-Farwell, Clovis, Albuquerque.

LEVELLAND DIVISION

Leave Lubbock 10:30AM, 5:30PM for Hurlwood, Smyer, Levelland, Whiteface, Morton, except Sundays, leave Lubbock 12:30PM, 5:30 PM for Levelland only.

RED STAR COACHES, INC.

Leave Lubbock 7:30AM, 12:30PM, 4:30PM for Woodrow, Tahoka, O'Donnell, Lamesa, Big Spring, Midland, Pyote, Pecos, El Paso, San Angelo, San Antonio.

Leave Lubbock 7:30AM via Lamesa, for Seminole, Hobbs, Carlsbad and El Paso.

SOUTH PLAINS COACHES, INC.

Leave Lubbock 7:30AM, 12:30PM, 5:00PM for Slaton, Southland, Close City, Post, Dermott, Snyder, Roscoe, Sweetwater, Abilene, Cisco, Mineral Wells, Fort Worth, Dallas, Greenville, Waco, Temple, Austin, Houston, San Angelo, San Antonio, Albany, Breckenridge.

NORTH PLAINS COACHES

Leave Lubbock 8:00AM, 11:30AM, 3:00PM, 9:00PM for Monroe, Abernathy, Hale Center, Plainview, Tulia, Canyon, Amarillo, Raton, Pueblo, Denver, Stratford, Guyman, Tucumcari, Albuquerque, Enid, Oklahoma City, St. Louis, Chicago, New York City,

TEXAS MOTOR WAYS, INC.

Leave Lubbock 7:30 A. M., 1:00 P. M. for Idalou Lorenzo, Ralls, Crosbyton, Dickens, Paducah, Quanah, Childress, Vernon, Electra, Wichita Falls, Bowie, Decatur, Ft. Worth, Dallas, Spur, Stamford, Albany, Mineral Wells, Breckenridge, Altus, Lawton, Oklahoma City.

Leave Lubbock 7:30 A. M., 1:00 P. M. for Floydada, Matador.

Leave Lubbock 7:30 A. M. for Guthrie, Benjamin, Seymour.

Open House in Legion's Home Begins Today

New $12,500 Home of Allen Brothers Post of American Legion to Be Opened from Today Through Saturday

Open house at the new $12,500 American Legion home, 910 Texas avenue, will begin at 1 o'clock this afternoon and continue through Saturday.

Citizens and school children of Lubbock and the South Plains have been invited to attend open house as guests of Allen Brothers post, No. 148.

No formal program has been planned for the three-day affair, the main purpose of open house being to show the beautiful structure to contributors to the post building fund and to welcome the public generally, Glen Hess, commander of Allen Brothers post, said Wednesday.

Kiddies Saturday.

Children's Day will be observed on Saturday when doors of the Legion home will be opened at 9 o'clock in the morning and remain open until 10 in the evening. On Thursday and Friday the hours are to be from 1 to 10 p. m. Each day Legionnaires will be in attendance to show visitors through the new home.

Allen Brothers post moved into the new building on August 7 and open house was originally slated for the three days following Armistice day. The open house was deferred, however, so that permanent furniture and fixtures could be installed.

Jail Mayor On Rum Charge

This is Mayor Thomas H. Gideon of Springfield, Mo., who has been fined $10,000 and sentenced to two years in Leavenworth penitentiary following his conviction in federal court on charges of conspiring with bootleggers to violate the prohibition law.

RESCUE PREVENTED

HONGKONG, China, Dec. 3. (AP) Raging seas today prevented the British destroyer Storm Cloud from taking off the crew of the German motor ship Hedwig aground on Pratas reef between here and the island of Luzon, and the warship turned back to port as the British cruiser Suffolk prepared to go to the rescue. The Hedwig, a vessel of 149 tons displacement, was hard aground, but in no immediate danger. Her crew numbers 14.

Armageddon, The Meeting Place Of Ancient Nations And Battleground Of Untold Centuries, Tells Story

CHICAGO, Dec. 3. (AP)—Armageddon, the meeting place of ancient nations, and battleground of untold centeries, is unfolding its secrets to the modern world.

From halfway round the globe, men have come to Palestine to extract new detail in the Mosaic of civilization from the crumbling ruins of a mountain pass.

Right Purchased

For a few thousand dollars, when once no money would suffice, the oriental institute of the University of Chicago has purchased the right to extricate on the site of the storied city. Dr. James H. Breasted, head of the institute, revealed today how a cross-section of human works in bygone centuries is slowly showing itself on the hills beneath Mt. Carmel.

Stone age to Solomon to Palestine of 1930, with only the mountain peaks enduring—Armageddon is yielding visual history to the chipping knives of the Chicago expeditions.

It was Armageddon of which St. John the Divine wrote in Revelations: Armageddon, the site of the last great war, when the nations are gathered to "the battle of that great day of God Almighty."

Of the city which guarded the plains-dwelling Canaanites from attack, he said:

"And I saw three unclean spirits like frogs come out of the mouth of the dragon and out of the mouth of the beast, and out of the mouth of the false prophet.

"For they are the spirits of devils, working miracles, which go forth unto the kings of the earth and of the whole world, to gather them to the battle of that great day of God Almighty.

"Behold, I came as a thief. Blessed is he that watcheth, and keepeth his garments, lest he walk naked, and they see his shame.

"And he gathered them together into a place called in the Hebrew tongue Armageddon."

Scene of Fight

It was Armageddon where, 15 centuries before the Savior, Canaanites and Egyptians under Thutmous III., fought under the fortressed hills in the first known conflict on that site.

It was Armageddon where, 20 centuries after the Saviour, Lord Allenby led a British army forth to meet the Turks on a world war sallient, and sent them flying back over the trail the hosts of Egypt once had taken.

But when Allenby fought, and when the expedition from the western world started its work in 1925, there were only mounds and well-tilled fields in the place of a city which looked toward the sea and the inland peaks.

Foot by foot these mounds have disclosed the presence of a dozen cities, each on the ruins of its predecessor. The stables which Solomon constructed were unearthed in 1927. The streets along which the citizens of his day traveled, the work they did, a few of the homes in which they lived, have been traced through stray markers.

The story of a buccaneering Egyptian who gathered a straggling army and captured Jerusalem in the tenth century before Christ has been reac in the fragment of a stone tablet. The hieroglyphics have vindicated the claim, long doubted, that he succeeded in capturing well-guarded Armageddon.

To Piece Evidence

Until this year, the excavations could be done only by "halves." Part of the site had to be left uncleared, but a blanket purchase of rights from the widow of an Englishman has allowed the Oriental institute to piece out further its historical evidence.

And when the last fragments have been taken from the site of Armageddon, the land will be converted into farms once more. The newest civilization will leave its pastoral imprint on the battleground of the past.

Japan will add a number of all-metal military biplanes to its air force.

CONSIDER SCOUTING

ANTON, Dec. 3. (Special) — D. T. Jennings, Boy Scout executive of the South Plains Area council, conferred with members of the Anton Chamber of Commerce at that organization's meeting Tuesday night concerning possibility of making scouting one of the chamber's projects.

China needs, according to a recent estimate, at least 100,000 miles of new railways to care for its present transportation demands.

Shop NOW!

Thoughtful women are buying Bell-ans now to be ready if holiday ACUTE INDIGESTION strikes.

BELL-ANS FOR INDIGESTION

RISKY

It's risky to use anti-freeze that evaporates. You're never sure of your protection.

• • •

You always know your car is safe with G.P.A. Radiator Glycerine — because it won't evaporate. One filling lasts all winter.

SURE!

1,600,000 cars last year used GLYCERINE anti-freeze

IT WON'T EVAPORATE

ONE FILLING LASTS ALL WINTER

RADIATOR Glycerine ANTI-FREEZE SOLUTION

THE GREATEST NAME IN RUBBER

GOODYEAR

A Christmas Gift That Insures Safety and Service For Your Family

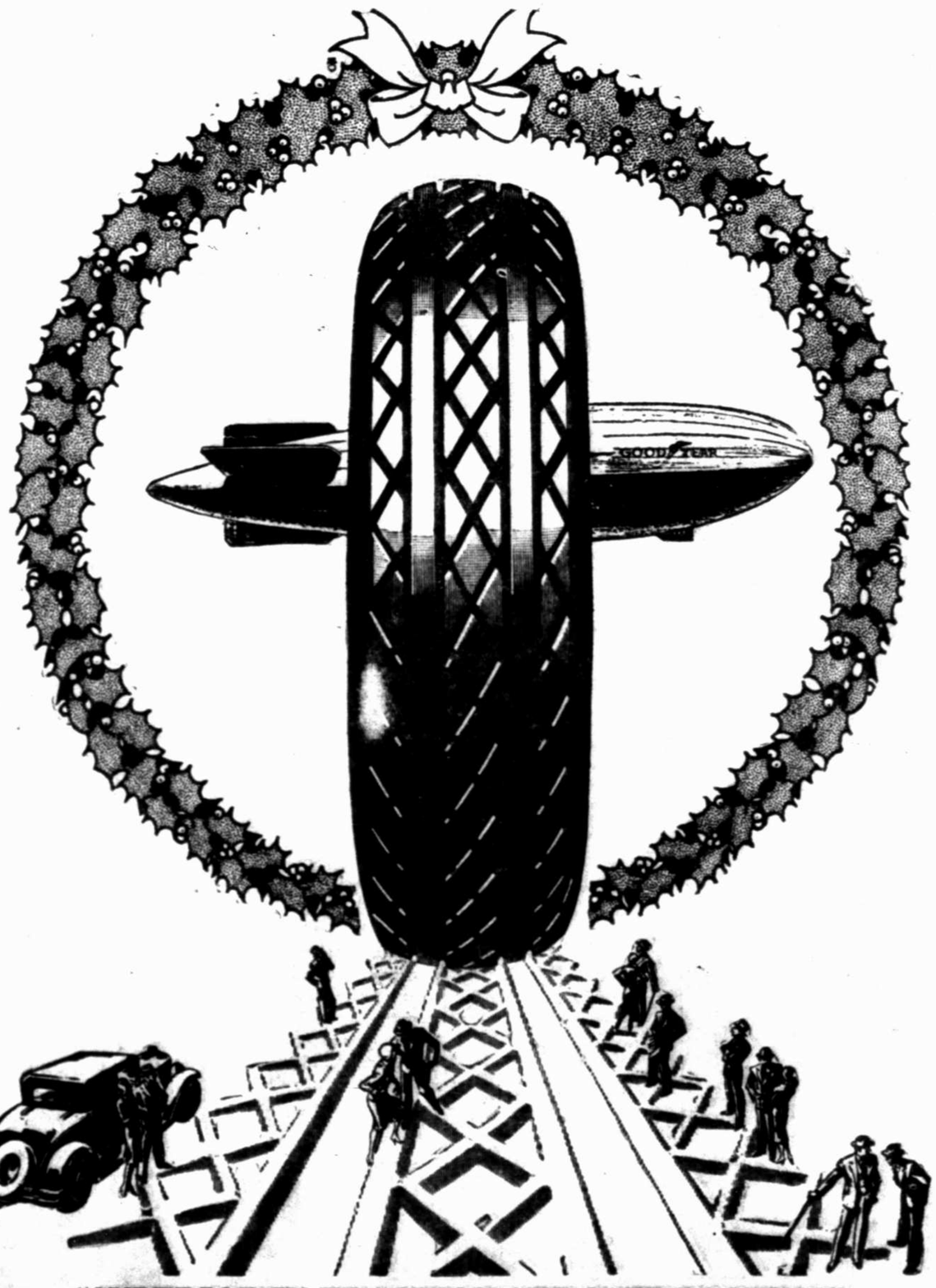

"SUPERIOR IN TRACTION AND SAFE FOOTING"

The winter months are here and the all-weather tread with it's deep cut diamonds, insures superior traction and safe footing over the slippery, icey roads.

We can think of nothing that will be more practical for a family Christmas gift than to have a new set of Goodyear tires, on the family car.

When you equip your car with a set of Goodyear tires you are accepting a quality product that has gained the goodwill and confidence of the millions more that are now riding on the safety that Goodyear tires places at their command.

The millions more that are manufactured every year in the Goodyear Rubber Co. plants makes possible the lowest prices every offered on the foremost preferred quality. And remember we are offering an unusual

Christmas Trade-In Allowance

GRIMES TIRE CO.

Phone 33 1211 Ave. K. Lubbock, Texas

District Home Economics Teachers Are To Meet Here This Week-End

The Woman's Angle

* * *

BY BLANCHE E. BEAN
Avalanche Woman's Editor

IF A MAJORITY of the club women in Texas do not get out to Lubbock next year, it won't be because they are lacking in invitations.

* * *

Recently the Texas Federation of Women's clubs, which represents most of the progressive societies among women in the state, was given an invitation to meet in Lubbock next November in annual convention. That question is to be decided in January.

* * *

This week the United Daughters of the Confederacy, who are gathered in Austin for an annual session, are to be invited to meet next year in Lubbock. Miss Delia Wilkinson is in Austin and will present the invitation for this event. She is backed by the Lubbock Chamber of Commerce and many citizens of the town in presenting the bid.

* * *

If Lubbock is chosen by the U. D. C. as a meeting place next year, between 150 and 300 women probably will visit in the city for approximately four days. Miss Wilkinson said before she left here Sunday. These women will be delegates from the chapters of the United Daughters in Texas and other visitors.

* * *

"We feel that Lubbock has a pretty good chance to ge this convention, although I am the only representative to the Austin meeting," Miss Wilkinson said, but she requested that those who are interested should help by sending telegrams and other word to the women.

* * *

IS THIS TYPICAL.

THIS morning I saw a list of men's favorite dishes that some household service is publishing. Pies were prevailingly predominant in the list and one dinner menu even carried two pies—a meat and vegetable and a coconut chocolate pie.

* * *

I wonder if this is typical at all. To satisfy my curiosity to some extent, I conducted a short survey of the men in the office at this hour. There were 11 in the front office—editors, reporters, advertising men, a bookkeeper, a circulation assistant and a newsboy. Six of them expressed indifference concerning pies and five expressed fondness for the pastries. Five men from the back office—linotype operators and printers—were sought for opinions. Two are fond of pies, three not.

* * *

These men range in age from 16 years to the middle thirties. The oldest and youngest expressed a liking for the pies; two who said they are fond of the food are unusually slight, another stout, so that size has little to do with the appetite in this office. One man smacked his lips over fruit pies, another mentioned coconut pie as a favorite. Several said they eat pies occasionally, one launched into a lengthy discourse about the inadvisability of eating too much pastry because it is hard to digest, another gave me a long lecture on "Why Eat Pies"—actually this became somewhat of an educational project!

* * *

One was emphatic in expressing a distaste for pies. Two delayed their answers while their eyes lit up and their mouths watered and they asked, "Why, are you about to offer me one?"

* * *

There are five women in this office; three like pie, two do not care much for them. One of the group expressed a particular preference for pumpkin pie with whipped cream on it.

* * *

Judging by the amount of pie and phipped cream that are served at parties in Lubbock, I am of the opinion that women are very fond of pastries, particularly rich ones. Date nut and pecan pies with whipped cream lead the list at winter parties, I believe.

* * *

WHAT MEN LIKE

YESTERDAY, as I was passing through a crowded entrance to a downtown store, I met two young women in conversation and a phrase, "and men never like—", drifted to me. Today, I saw a list of 12 rules for women to follow if they wish to hold their husbands at home.

* * *

These rules were those given by the winner of a city-wide letter writing contest recently conducted in Memphis, Tenn. Leading this list was, "Fill the bathtub for him and give him a hand with the scrubbing of his back." Others included, keeping his clothes handy, complimenting him, learning his likes and dislikes, manifesting an interest in all he says and discussing current news and topics with him. The man is to be allowed certain hours for undisturbed reading, is to be overwhelmed with surprises, frequently reminded by his wife of the love she bears him, while the wife and children are to be kept spic and span and the list ends with an admonition to keep him so interested in you that he can't find time for another woman!"

* * *

Nicely done, don't you think? I'd like to see all of my married friends make a note of these and, in lieu of a hope chest, I'll hang the clipping beside my dressing table, to be memorized!

COMMISSIONER RESIGNS

AUSTIN, Dec. 3. (AP)—Judge A. B. Martin, commissioner of the court of criminal appeals, has resigned and will return next week to the private practice of law, it was learned today. His resignation was filed with Governor Dan Moody last week.

Nearly 600,000 acres in North Sumatra were devoted to rubber this season.

Dean Margaret Weeks Is to Have Charge of Conference During Two Days This Week

Miss Izora Clark, Who Has Supervision Over This District, Is Spending Week in Lubbock

Forty-two home economics teachers from over the South Plains territory are expected to meet in Lubbock on Friday and Saturday of this week for a conference, according to an announcement that was made Wednesday afternoon by Miss Izora Clark, of Amarillo.

Miss Margaret Weeks, dean of the school of home economics at Texas Technological college, is to be in charge of the conference and will be assisted by a group of speakers. Programs for the conference probably will be published on Friday, Miss Clark said.

Recently Named.

Miss Clark is the recently appointed district supervisor of vocational home economics. She is in Lubbock this week and is visiting home economics departments in high schools in this immediate vicinity.

During the last three years, she has been home demonstration agent in Potter county and before that time she taught home economics in the Vernon schools.

Practically all of the high schools in this territory that have home economics departments will have a representative at the conference here this week-end, Miss Clark stated yesterday.

P.-T. A. Council Meets on Tuesday

Members of the Lubbock Parent-Teacher council met Tuesday afternoon to hear reports on the state convention of the Texas Congress of Mothers and Parent-Teachers assoications, conducted recently in San Angelo. Several delegates from Lubbock were in attendance at the convention.

The council meeting was conducted at the high school and A. B. Davis, secretary of the Lubbock Chamber of Commerce, made a short talk on the coming Community Chest drive. He was introduced by Superintendent M. H. Duncan.

CHARTERS GRANTED

AUSTIN, Dec. 3. (AP)—Chartered: Theater Auto Park, Inc., El Paso; capital stock $1,000. Garage maintenance. Incorporators: E. S. Bruns, W. E. Burns, N. W. Finley.

Texapampa Oil and Gas company, Pampa, capital stock $50,000. Oil business. Incorporators: S. A. Hurst, Arthur M. Teed, and W. M. T. Finley.

YOU SAVE IN BUYING KC BAKING POWDER
25 ounces for 25¢
You save in using KC. Use LESS than of high priced brands.
SAME PRICE FOR OVER 40 YEARS
IT'S DOUBLE ACTING
MILLIONS OF POUNDS USED BY OUR GOVERNMENT

Personals

Mrs. J. B. Edwards, 1913 23rd street, has returned to her home here after a visit to Oklahoma where she spent the Thanksgiving holidays.

Mrs. J. M. Webb has returned to her home in Amarillo from this city where she was called because of the serious illness of her father, A. Weilenman. Mr. and Mrs. A. M. Weilenman, of Amarillo, also came to Lubbock, and have returned to their home owing to the improved condition of the invalid.

Announcement has been received here that Faye Sawyer has been promoted to a managership of the J. C. Penney store at Waycross, Ga. Mr. and Mrs. Sawyer have been making their home in Sanford, Fla., for the past two years. They are former residents of Lubbock.

Mr. and Mrs. T. E. Chapman, of Arah, are the parents of a son, who was born, Tuesday, December 2, at the Lubbock sanitarium.

Mrs. Hankins Club Hostess

Attractive Party Attended by Bluebonnet Club When Members Meet for Social Hour

Mrs. J. H. Hankins was hostess at her home, 2401 Broadway, Wednesday afternoon at 3 o'clock to members of the Bluebonnet club.

Games of bridge formed the afternoon's diversion at this party which was one of the most attractive events of the mid-week.

Guests were Mesdames S. C. Arnett, R. D. Benson, E. L. Klett, Mary Lovell, George Smallwood, J. T. Hutchinson, W. H. Meador, R. A. Mills, W. W. Rix, Fred Snyder, E. B. Adcock and R. M. Chitwood.

Friend to Go To Convention

Lubbock Banker May Be Only Representative from Texas at Annual Meeting of Farm Board in Boston

F. R. Friend, vice-president of the First National bank, chosen by the Board of City Development Wednesday to represent the district at the annual convention of the American Farm Bureau federation in Boston, December 8, 9 and 10, probably will be the only Texas representative, Mrs. M. S. Hudson, Plainview, district director, said last night.

"The American Farm Bureau federation represents 1,255,000 American farm homes, from 42 states," Mrs. Hudson said. "As far as I know, Mr. Friend will be the only delegate from Texas. Several other districts had planned to be represented but none will, as far as I have learned."

Heretofore the convention has bee nhel din Chicago. This year Boston invited the convention and it was decided to meet there. Between 2,000 and 3,000 delegates are expected.

"E. L. Corbin, of Dallas, formerly of Missouri's federation, has wired Sam H. Thompson, the president of the American federation, telling him of Mr. Friend and asking him to take the banker in charge and use him all he can," Mrs. Hudson said last night. "I hope that he will for it will be a big thing for both the federation and for West Texas and Lubbock."

Today's Events

A benefit forty-two party is to be sponsored by the O. E. S. at Hotel Lubbock at 3 o'clock.

Mrs. R. W. Bates will be hostess to La Cenacienta Needle club at 3 o'clock in the home of Mrs. C. M. Taylor, 1621 10th street.

The Thursday Bridge club is to meet with Mrs. L. C. Hewitt, 2218 Avenue U, at 3 o'clock.

The senior class of Texas Technological college is to attend a party at the home management house at 8 o'clock.

Members of the Congenial club are to be entertained by Mrs. Byron Brown in her home at 1908 Avenue S at 3 o'clock.

The junior High P.-T. A. is to meet at 3:30 o'clock in Room 209 of the school building.

Mrs. R. E. Swain, 1621 Broadway, is to entertain members of the Loyal Sisters Needle society at 3 o'clock.

The Dupree P.-T. A. executive meeting is to be held at 3 o'clock in the office of the school principal, Mrs. Madeline Larmer.

Members of the 1930-42 club are to attend a party this evening to be given in the Gordon Flenniken home at 1813 23rd street.

The Lu Beta Delphian chapter is sponsoring an art exhibit at the Hilton hotel today. The paintings will be on exhibition on the mezzanine floor.

Brides' Class Is Honored at Party

Plans were made for a party to be given on Friday, December 19, when Mesdames Joe Rice and J. L. Brown entertained the Brides' class of the First Baptist church Tuesday evening at 1011 19th street.

Those who attended the party were Mesdames C. M. Oakley, H. C. Ragland, J. J. Modrell, Davis Vaughn, W. E. Latham, J. D. Hinson, Guy Cockrell and Earl Thornton.

TO ASK PROBE

WASHINGTON, Dec. 3. (AP)—Notice was given today by Senator Harrison, Democrat, Mississippi, that he would ask "thorough investigation" by the senate finance committee of the nominations for the new tariff commission submitted today by President Hoover.

HILLS BROS COFFEE owes its rare flavor to the principle you follow in making mayonnaise

YOU ADD the oil a little at a time to prevent the mayonnaise from separating. Hills Bros. roast their coffee a few pounds at a time to prevent variation in flavor. That's why this patented, continuous process is called Controlled Roasting. No bulk-roasting process can produce such a rich, delicious flavor.

Fresh from the original vacuum pack. Easily opened with the key. Look for the desh on the can.

© 1930

College Girls Are Honored At Repection

New Members of Las Leales Club Are Presented When Lovely Party Is Given in Adcock Home

An annual occasion was the reception given by members of Las Leales club, social organization of Texas Technological college, at 2601 19th street, Tuesday evening honoring new members. Invitations were extended to 150 guests who called between the hours of 7:30 and 9:30 o'clock.

Miss Mary Gene Owen met the guests at the door and presented them to Miss Orene McClellan, president of the club. Others in the receiving line were Dr. Paul W. Horn, Mrs. Mary W. Doak and Miss Margaret Weeks, sponsors, and the honorees, Misses Hima Bartlett, Annie Fern Bickley, Geraldine Clewell, Daisy Lookwood, Mary Ollie Persons, Juanita Price, Elizabeth Tolk and Helen Winstead.

Others In Party

Club members, who were in the house party and presided in the dining room, were Misses Pearl Harrison, Lizzie Belle Clements, Mary Jo Cagle, Hazel Gruver, Nell Goodloe, Nina Gordon and Mrs. Emmett Burford.

Others in the house party included Misses Cornelia McCanne, Jean Shelley Jennings, Kathleen Harman, Sarah Michie, Margaret McNabb, Blanche Bacon and Sylva Wilson.

During the evening piano numbers were given by Harry LeMaire, and Miss Josephine Winslow played several violin selections, with Miss Mary Frances Akard accompanying at the piano.

Mrs. William Dingus, Mrs. R. M. Chitwood, Mrs. Paul W. Horn, Mrs. James M. Gordon and Miss Jonnie McCrery presided alternately at the refreshment table.

Approximately 150 guests called between the hours of 7:30 and 9:30 o'clock.

For Girls Who Work

STELLA T. CULKOSKY
2413 Delaware St., Gary, Indiana

"For two years I suffered with irregularities, frequent headaches and general weakness. I tried various medicines but all to no avail. I saw Lydia E. Pinkham's Vegetable Compound advertised, gave it a trial and obtained wonderful results from it. I am a stenographer and bookkeeper and I have recommended the Vegetable Compound to other girls who work. I will answer all letters for I want others to know about your medicine."—Stella T. Culkosky.

DOROTHY L. FAIRCHILD
924 Walnut St., Freeland, Pa.

"When I was fourteen years old I began to have so much trouble from irregularities that at sixteen I had to stop school. I got no relief until my married sister told me about Lydia E. Pinkham's Vegetable Compound. After taking only two bottles I felt well. Since then I have been able to clerk in a store, on my feet all day and have suffered only once from my old trouble. I want other girls, especially store clerks, to know what it did for me."—Dorothy L. Fairchild.

Lydia E. Pinkham's Vegetable Compound
"Lydia E. Pinkham Medicine Co., Lynn, Mass.

Holiday Party Is Planned for Club

Plans for a Christmas party which will be given on the afternoon of December 17, were made yesterday afternoon when members of L'Aiquillee club met with Mrs. Maude Bradley, 2302 19th street.

The afternoon was spent in needlework and conversation.

Light refreshments were served to Mesdames Imogene Pace, H. A. Welmaker, H. T. Wilkins, W. D. Click, J. W. Story, jr., R. L. Ellison and W. K. Dykes.

Dairymen of New Zealand are installing electrical equipment.

ANNOUNCE MEETING

Lubbock A. A. U. W. Is to Meet Saturday

A meeting of the Lubbock branch of the American Association of University Women has been announced for Saturday afternoon at 3 o'clock with Mrs. F. A. Kleinschmidt, 2118 15th street, according to an announcement appearing in the December bulletin of the chapter. The bulletins were issued Wednesday.

HELD FOR MURDER

CORPUS CHRISTI, Dec. 3. (AP)—Homer Chestnutt was held by Nueces county officers today for authorities at Parchman, Miss. Officers were advised he escaped from the Mississippi state prison while serving a life sentence for murder.

for CHRISTMAS

Only a few more days until that joyous moment—Christmas morning.

Be sure her present is a genuine Bluebird Diamond . . . A quality gem of Registered value. Its eternal beauty will be her treasured companion. Come in today. Don't let Christmas slip by without making her dream come true.

Helber's Jewelry

Authorized distributor
BLUEBIRD Registered
GENUINE DIAMOND RINGS

MAYO BROS. SPECIAL
DO NOT EXPECT THESE PRICES TO CONTINUE

Turn in your old, decayed or abscessed teeth for NEW ONES. Get brand new "models" that can't ache . . . can't poison your system, giving you rheumatism, pains, etc. If you need a complete upper or lower set we will allow you $5.00 for your old set on our regular $25.00 sets . . . that means that you only pay..... $20.00

Talk about "face lifting" . . . why these teeth do more to improve your looks than anything you can think of. Beautifully moulded to your mouth . . . SUCTION TIGHT fit that won't budge a fraction of an inch for the toughest steak the butcher ever put over on you. Shape and color perfect, too . . . TEETH . . . perfect teeth . . . not a row of porcelain imitations that spell "false" to everybody who sees them. $25 buys them.

You don't have to drink milk or soup after we have made your teeth. Bring on the steaks . . . here's our regular $25 sets . . . save 50 per cent and thank Dr. Mayo's organization. Remember, out-of-town patients get their teeth made in one day and return home with a good set of teeth.

WE HAVE OTHER SETS OF TEETH MUCH CHEAPER IF YOU WANT THEM—AT $20, $15, $10—IN FACT AS LOW AS $5. BRIDGEWORK AND GOLD CROWNS, $5 UP . . . EXTRACTIONS, $1.00.

DR. O. K. MAYO, D. D. S. R. J. BUMPASS DR. J. E. MAYO, D. D. S.
LUBBOCK, TEXAS
Phone 786 204 Leader Bldg. Over Grollman's Corner Broadway and J

Lovely New
Linens
Today's Holiday Gift Suggestion

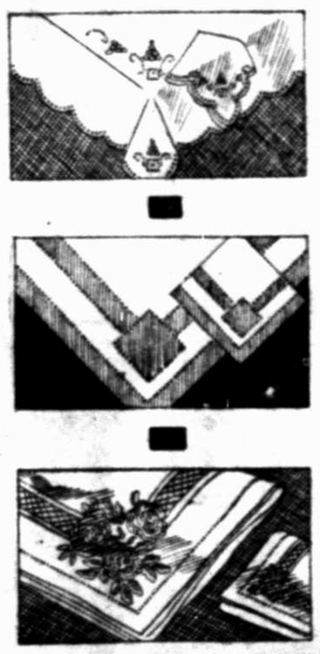

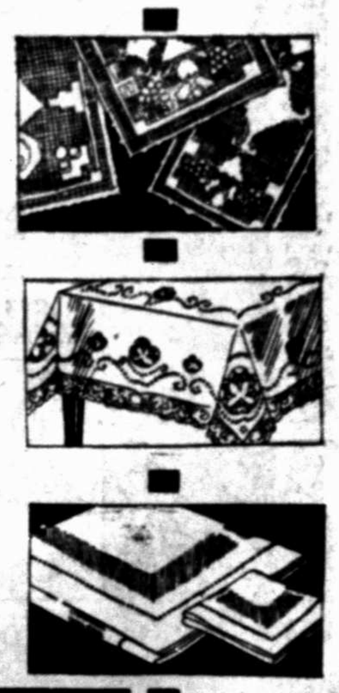

Did you ever know a woman who wasn't delighted with the gift of a few dainty odd pieces of linen or a table cloth or luncheon sets? You'll find dozens of lovely gift possibilities here in the gay new pastels and intriguing designs that are the dream of every Hope Chest keeper, and charming hostess. They are surprisingly reasonable and you really couldn't give a lovelier gift.

NOVELTY LUNCH SETS $3.95
Warranted all pure linen in white with hand blocked gay colored print designs or in white with blue, pink, or gold borders. Cloth 54x54. Six napkins 13x13.

LINEN LUNCH SETS $4.95
Warranted all pure linen lunch sets made in Czechoslovakia. In orchid, rose, gold, green or in white with colored borders. Dainty floral and leaf designs. Cloth 54x54. Six napkins 13x13.

TABLE CLOTH AND NAPKINS $10.00
Pure white linen table cloths, size 60x80, with eight 19x19 napkins. Plain lovely finished floral and leaf designs. A wonderful gift suggestion.

TABLE CLOTH AND NAPKINS $12.50
Pure white linen table cloths, size 66x84, with eight 19x19 napkins. Gorgeously designed in floral and leaf patterns. Unusually lovely quality at this price.

TABLE CLOTH AND NAPKINS $8.95
Exquisite all linen table colth, size 64x64, with napkins to match size 17x17 in green, pink and gold. Fashioned in fascinating Oriental designs. Lovely for a gift.

TABLE CLOTH AND NAPKINS $10.00
A new woven linen and rayon table cloth, size 59x59, with six 16x16 inch napkins. These cloths are reversible, rayon on one side, linen on the other. In orchid, gold or white with colored borders.

ODD PIECES OF LINEN 50c UP
Italian lines with appliqued lace. Scarfs, tray cloths, vanity and buffet pieces. Pure white linen centers with heavy ecru lace trim in odd pieces. Beautiful for gifts.

BRIDGE SETS OF MADERIA $4.95 UP
Five piece bridge sets in white or Italian linen with lovely maderia designs or in lovely cut work. Exquisitely finished and would be a lovely gift.

ONLY 23 DAYS UNTIL XMAS!
CARTER-HOUSTON DEPARTMENT STORE
"The Best Place to Shop, After All"
EARLY SHOPPERS GET THE PICK OF THE SHOPS!
1220 Ave. J Phone 2170

Store to Aid Poor of City

Campaign to Obtain Clothing for Persons in Need Will Begin at Levine's Today; Salvation Army to Help

A campaign to obtain clothing for persons in need will begin this morning at Levine's department store and will continue through Saturday, William Levine, manager of the store, has announced.

The clothing will be given to the Salvation Army to be distributed to those needing and without means of procuring apparel, Mr. Levine said.

"Persons who want to give the clothing may leave it at our store and it will be turned over to the Salvation Army," said Mr. Levine.

Want Large Supply.

"We want to get as large a supply as possible for them—they need all they can get."

There is a marked need here for clothing of all kinds, according to Mrs. W. T. Wilson, wife of the Salvation Army captain stationed here.

"Only yesterday," she said, "we had to turn away several boys because we did not have a bit of clothing in the place for them. We need especially clothing for boys from five to fifteen years old."

Mrs Wilson said that the organization had not merely a few calls for clothing a day, but "often dozens of calls."

"We have some clothing for children especially girls" she added. We do need some for women and men as well as for boys. There also are some calls for bed clothing."

DANIEL PRESTON DIES

Resident of Abernathy for 18 Years Succumbs Here

Daniel Preston, 85, a resident of Abernathy for the last 18 years, died at 9:30 o'clock Wednesday morning in a Lubbock hospital following an illness of eight months.

Funeral services will be held at 3 o'clock this afternoon at the First Baptist church in Abernathy. Rev. C. J. McCarty, pastor of Calvary Baptist church of Lubbock, will officiate. Burial will be in Abernathy cemetery under the direction of Rix-Sanders funeral home.

Survivors of Mr. Preston are two sons, Fred Preston, of Abernathy, and Dan Preston, of Brewerton, N. Y. A granddaughter, Mrs. M. H. Rankin, of Petersburg, also survives.

The body will remain at Rix-Banders funeral home until 1:30 o'clock this afternoon.

Miss Betty Nuthall, British tennis star, is becoming an ardent horsewoman.

Texas Technological College Band to Appear in Concert Here Tonight

First Annual Concert of the Texas Tech Band to Be Given At High School Here Tonight

Forty Members to Appear in Uniforms at Program; Will Use Proceeds to Clear Up Expenses of Organization

The first annual concert to be given by the Texas Technological college band, is to be held tonight in the auditorium of the Lubbock high school, beginning at 8 o'clock, Newell Hughes, student director, said last night.

"We will have 40 members of the band in uniform Thursday night," Mr. Hughes said. "The proceeds of the concert will be used for the clearing up of expenses in connection with the purchase of our uniforms.

Tags To Be Tickets.

"All persons who purchased red tags last fall when we started our drive for the uniforms, will be admitted free to the concert. We sold them with the understanding that the tags would admit the wearer to the first concert."

The uniforms, black with red inserts, were purchased by the band and used for the first time when the Tech team went to Fort Worth to play the Texas Christian university football team. At that time the band played in several downtown Fort Worth hotels and attracted wide attention.

Several special numbers are on tonight's program. Mansel Hall will play a trombone solo during the intermission.

HARRY LE MAIRE
Band Director

A baritone solo with a band accompaniment, with Culver Hill playing the solo, will be a part of the regular program.

Le Maire To Direct.

Harry Le Maire is the director and he will direct the concert tonight. The students, under his direction, have made special plans for the program.

This is the first year that the band has been under the direction of the student members. Heretofore the business management has been in charge of Director Le Maire. Now the students are handling all details.

Practice is in the morning from 7 to 8. Every member is regular in his attendance. The membership was chosen from 92 applicants for positions with the organization.

Capt. Hugh E. Killin suggested the slogan for the band, "Get the thing done!"

Suspend Work On Road Here

Additional Two-Feet of Right-of-Way Needed on Highway No. 7, County Judge Robert H. Bean Reports

No work will be done on state highway No. 7 northwest of Lubbock to the county line until an additional two feet of right-of-way has been obtained over the entire route, although contract for grading and drainage of the strip already has been let by the state, according to Robert H. Bean, county judge.

The additional right-of-way is neeeded to provide space for Texas Utilities company lines. The company's original right-of-way was taken over by the county.

Virtually all of the 100 feet originally required has been procured. Some difficulty is being experienced in gaining easements for the additional footage, Judge Bean said, but a representative of the county commissioners' court will visit property owners on the route within the next several days in an effort to reach mutually satisfactory terms.

Heal those Sore Gums

Even after pyorrhea has affected your stomach, kidneys and your general health, LETO'S PYORRHEA REMEDY, used as directed, can save you. Dentists recommend it. Druggists return money if it fails. City Drug Stores.

West Texas Hospital

Lubbock, Texas

R. S. WILLIAMS,
Business Manager

STAFF

Chas. J. Wagner, M. D.
Surgery and Consultation

Sam G. Dunn M. D.
Surgery and Urology

Fred W. Standefer, M. D.

Robert T. Canon, M. D.
Eye, Ear, Nose and Throat

Allen T. Stewart, M. D.
Obstetrics and Pediatrics

Wm. L. Baugh, M. D.
Surgery and Diagnosis

W. E. Cravens, M. D.
General Medicine

D. D. Cross, M. D.
Surgery and Gynecology

O. W. English, M. D.
Medicine and Surgery

C. C. MANSELL, M. D.
Dermatology and General Medicine

G. H. Ater, D. D. S.
Dental and Oral Surgery

Recognized school for nurses in connection with Hospital

Ruby Buchan Gilbert, R. N.
Supt. of Nurses

Edna Engle, R. N.
Instructor

GIVEN SEVEN YEARS

FORT WORTH, Dec. 3. (AP)—J. B. Davis, convicted last week in six cases of mail fraud in oil promotions, today was given a seven year sentence by Judge James C. Wilson in federal district court. Five years in the federal penitentiary at Leavenworth, Kan.

FIRES AT PREMIER

MADRID, Dec. 3. (AP)—A newspaper reporter gathered with other correspondents in the office of Premier Berenguer today drew a pistol as the premier entered and fired at him. The bullet went wild and the reporter was overpowered by guards.

YOU'LL NEVER MISS ELECTRICITY IF YOU

LIGHT YOUR HOME WITH Aladdin

THIS new instant-light Aladdin will flood your home with the most beautiful of all modern white lights—and it burns ordinary kerosene (coal-oil). With the Aladdin in your home, no matter where you live, you may enjoy all the pleasures and comforts of a perfectly lighted home. Its light is as bright and cheery as sunlight, and so economical the Aladdin actually saves its cost in oil saved in a few months.

There's nothing harsh or glaring about Aladdin light—it is soft and mellow, and of just the right strength to satisfy. Provides the entire family with the kind of light they need for reading, sewing, studying or for evening work or recreation of any kind with not the slightest danger from eyestrain.

BURNS 94% AIR
Only 6% Kerosene

This low percentage of oil consumption of a low priced fuel is what makes the Aladdin the cheapest of all modern white lights to own and operate.

Aladdin Light is Nearest Sunlight

World's greatest authorities on light say that Aladdin light is nearest of all to sunlight, and other eminent eye specialists say it's of just the right intensity and quality for the human eye. The Aladdin lights with a match instantly. Burns without attention for hours; without smoke, odor, noise; and without danger. No generating or pumping-up necessary. No generators to clog, clean or replace.

Many Styles and Finishes from Which to Choose, with Beautiful Shades in Both Glass and Parchment —Hand Decorated

Come In and See the Aladdin Demonstrated—No Obligation

Come in and let us show you what a remarkable light the Aladdin actually is, and learn how simple it is to operate and maintain. It will be a revelation to you in a modern scientific lighting device.

[The stores listed below are Authorized Aladdin Dealers for Aladdin Lamps. A full line of Aladdins and supplies for all models constantly on hand]

1014 BROADWAY Phone 236

Sherrod Brothers
THE HARDWARE DEPARTMENT STORE

AMHERST—T. H. Pennington
ANTON—Higginbotham-Bartlett Co.
BROWNFIELD—Hudgens & Knight
BLEDSOE—E. R. Hart Lbr. Co.
CROSBYTON—Fuqua Hardware Co.
FLOYDADA—Floydada Hdwe.
GROW—H. L. Futch
HALE CENTER—Hale Center Hdwe. & Furn. Co.
LORENZA—Higginbotham-Bartlett Lbr. Co.
LAMESA—Men D. Thaxton
LOCKNEY—Crager Hdwe. & Furn. Co.
LEVELLAND—Rhea Hdwe. Co.
LITTLEFIELD—Higginbotham-Bartlett Lbr. Co.
LUBBOCK—Sherrod Bros. Hdwe. Co.
MULESHOE—E. R. Hart Lbr. Co.
MEADOW—Jones Hardware Co.
OLTON—Olton Hardware Co.
O'DONNELL—Mansell Bros. Hdwe. Co.
POST—Greenfield Hdwe. Co.
PLAINVIEW—Dunshee Ware Hdwe. Co
PETERSBURG—J. A. Eaves & Sons
RALLS—G. E. Moore & Co.
SEAGRAVES—Higginbotham-Bartlett Lbr. Co.
SUDAN—Sudan Mercantile Co.
FARTH—E. R. Hart Lbr. Co.
SLATON—Sherrod Bros. Hdwe. Co.
SHALLOWATER—Higginbotham-Bartlett Lbr. Co.
TAHOKA—McCormick Co., Inc.

Worried?

WE'LL AGREE WITH YOU IT'S A

TOUGH JOB

to think of the right thing to give HER for Christmas.

But that's our business and we guarantee to make a suggestion that will please HER.

Any member of the female species is crazy about jewelry, and you can't go wrong by giving HER a gift from here.

We have a beautiful lot of new Christmas merchandise in all price ranges. We will appreciate the opportunity to assist you in choosing the right gift for HER.

The name adds much to the gift, but costs no more.

Trade-In Watch Sale

See our Special Christmas assortment of new Bulovas, Gruens, Elgins and Illinois watches on which we will allow you—

$10.00

for your old watch, regardless of condition or make (Ingersoll grades barred).

Balance in Small Weekly Payments

20% OFF THIS WEEK ONLY

On all hand tooled leather — a lasting and appropriate Christmas gift

It's Good if it comes from

ANDERSON BROS JEWELERS

ARCADE TOYS CAST IRON

In Bright Colors—Sure to Please

OLIVER GANG PLOW—A splendid toy ---------- **35c**

FORDSON TRUCKS—which make a very desirable accessory to the plow. **15c** and **50c**

CHARDONIZE—The wonder Rayon, cut correct, perpect fitting, non-run Gowns, teds, bloomers, dance sets, pajamas, etc. ---------- **98c**

BANKS, animals, zepplins, clowns, mail boxes, etc. **15c** to **19c**

Toy Ford Coupe — with rumble seat ---------- **50c**

Also other coupes, 2-door and four-door sedans and busses in several colors. Priced 25c, 50c, 69c, AND 88c

HOSE—Full fashioned, all silk French Heel pair ---------- **88c**

Pecot top, ravel stop—all silk service weight, best quality, continuing at special price pair ---------- **$1.19**

Beautiful toy living room set, one of "Tootsietoys" best Set ---------- **98c**

These toys make unusually acceptable gifts for small girls.

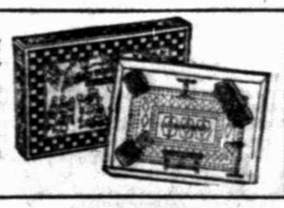

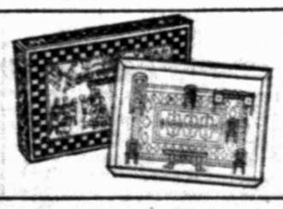

"Tootsie Toys" Dining room set ---------- **98c**

See the others on display here. Boudoir, music room, playtime toys.

BOOKS—A big line of fiction, novel, animal painting, drawing, cut-out A. B. C.'s ---------- **5c** to **$1.**

BALLS—Footballs, Baseballs, Basketballs, Indoor Baseballs and others.

TRICYCLES several sizes and prices up to ---------- **$2.98**

WAGONS a splendid wagon for ---------- **$3.89**

DOLL FURNITURE, cradles, beds, bassinets, dressers, chairs, tables all at a very moderate price.

DOLL BUGGIES see them here ---------- **$2.45**

Toy Electric Stoves, Pianos, Dressers, Boxing Gloves, Tool Chests, Erector Sets, Guns, Trains

GAMES galores, rook, pit, wings, touring flinch, checkers, rummy, parcheesi and scores of smaller child's games ---------- **15c** to **$1.00**

An arcade cast iron Truck and trailer which couples and uncouples just like a big truck ------ **$1.**

Here comes Arcade "Mack" Fire Truck with ladders and looks like a real fire truck **$1.**

Scooters

a dandy for small boys. **$1.00**

On Corner Across Street from the Lubbock Hotel

ASSOCIATED VARIETY CO

1201 Broadway, Lubbock, Texas

Owned and Operated by West Texas Boys

Skates

Special price continues this week, pair -- **$1.**

Lubbock Morning Avalanche

"Starts The Day On The South Plains"

Published every morning, except Sunday and Monday, and consolidated on Sunday morning only in the Sunday Avalanche-Journal by the Avalanche-Journal Publishing Company, Inc., 1311 Texas Avenue.

L. H. Quinn, Publisher — Chas. A. Guy, Editor

It is not the intention to cast reflection upon the character of anyone knowingly, and if through error we should, the management will appreciate having our attention called to same, and will gladly correct any erroneous statement made.

An independent Democratic newspaper supporting in its editorial columns the principles which it believes to be right and opposing those questions which it believes to be wrong, regardless of party politics; publishing the news fairly and impartially at all times.

Member of Associated Press — *Full Leased Wire Service*

The Time to Spend Money

DOCTRINES change with time and conditions. Things we all say and believe in today may not be tenable tomorrow.

Thrift offers a timely example. When times are prosperous and people are making more than they are accustomed to spend, thrift requires that a part of the surplus earnings be saved for that inevitable rainy day. Wise, systematic saving—even frugality—hurts nobody and benefits all at a time like that, because there is enough business to keep everybody working without these extra dollars.

But times like the present follow, when we must revise our thrift doctrines. Now it is more imperative that those prosperity savings be spent extravagantly if necessary, than it was to save them in the first place. Placed in circulation now that will bring back prosperity and new opportunities to save.

While there is much to be said for saving, there is almost as much to be said against it. Consideration of the subject leads to the conclusion that saving is not so much a virtue as knowing when and when not to save. There are occasions when saving is so expensive that its achievement leads to a disproportionate extravagence in time, health and general well-being.

The extent of a nation's savings is an indication of its prosperity.

THE LEAGUE

Though there has been criticism of the League of Nations, it still stands secure and seems necessary, in the judgment of the most influential statesmen. Some who were originally cynical about it and who were notorious scoffers, now are frank to admit that they can not see how the world could get along without it.

Besides the concrete questions which are put before it from time to time, and most of which it has satisfactorily disposed of, its great utility is as a kind of open court—almost a court of justice—to which the nations of the world may resort with their complaints and demands, sure that they will get at least an equitable hearing and an impartial discussion.

The League of Nations, as the great clearing house of the world's public opinion, demonstrates its power to meet a great need. It is the one large organization through which the collective judgment and asperations of all the civilized nations can be expressed and followed up by appropriate action.

Almost to a man the early critics of Woodrow Wilson's brain child now concede that the League of Nations will one day accomplish everything that its author claimed for it. Its successes have been beyond the expectations of those who were hopeful but did not discount the many obstacles to be overcome.

Practical Health Problems

INFANT SHOULD RECEIVE FOOD EVERY THREE OR FOUR HOURS

By DR. MORRIS FISHBEIN
Editor, Journal of the American Medical Association and of Hygeia, the Health Magazine

The baby is usually given its first feeding about 12 hours after birth and then every six hours during the next 24. About the third day the infant should nurse from both breasts every four hours.

Various physicians differ as to their beliefs regarding the technic of nursing, some suggesting that the infant nurse from each breast every three hours, others that the infant nurse from both breasts every four hours.

In case the infant is unable to empty the breast completely because of any deformity of the breast or because of weakness of the infant, it is usually desirable to empty the breast by hand massage or by the use of a device, and to feed the milk to the baby until the nursing of a sufficient amount becomes possible.

If the child cries because of hunger at the end of two and one-half or three hours, it may be hungry because it is not being fed enough or because its stomach is acting quickly. It may be desirable to try a three-hour schedule, but it is seldom, if ever, necessary to nurse an infant at a more frequent interval.

Among the reasons cited by Dr. W. McKim Marriott as advantages in favor of the four-hour interval are the following: The infant is hungry at the end of the four hours; nurses vigorously and more completely empties the breasts. This helps to stimulate the production of milk. The stomach and the intestines have a chance for a rest between feedings. The infant takes more food at a feeding and sleeps longer following the feeding. It is less likely to vomit than the infant fed at two or three-hour intervals. Finally, the long interval gives the mother a chance for rest and makes it unnecessary for her to spend all of her time with the baby.

Once a schedule is adopted, it should be followed closely. Sometimes the infant who is fed every four hours gets very hungry at the end of three or three and one-half hours, especially when the infant has been active or when the previous feeding has been small.

In such cases, the infant should not be allowed to cry for a half hour, but should be fed a little ahead of time. The next feeding should, however, be given at the regular period.

Some infants obtain all they need in 10 minutes, some require 15, or even 20. Little milk is obtained, however, after the first 10 minutes. Healthy babies nursing from both breasts should certainly not nurse longer than 10 minutes at each. The child who nurses a long time at the breast swallows a lot of air which is regurgitated and which is sometimes associated with vomiting and colic.

It is usually best for the mother to sit up while the baby is nursing, and the infant may be held in a semi-erect posture. Before nursing, it should be held upright over the mother's shoulder and patted on the back until any swallowed air is belched up and the same procedure must be undertaken after the nursing.

Some babies swallow air much more than do others. In such a case the infant may be held over the shoulder at occasional intervals during the feeding in order to permit it to get rid of the swallowed air.

What Other People Think

Turkey is not trying to copy and nation. Only monkeys copy.—President Mustapha Kemal Pasha of Turkey.

* * *

We are a generation which lives on newspapers just as the caterpillars feed on the green leaves.—Winston Churchill.

* * *

Aviation isn't perfect yet.—Amelia Earhart.

* * *

Girls used to have either brains or beauty. Nowadays they have both.—Dame Louise.

* * *

Our prisons are overcrowded with men made desperate by the conditions in which they are compelled to exist.—George W. Wickersham.

* * *

If all groups join wholeheartedly in the movement to provide jobs, and relief, unemployment can be largely conquered.—William Green, president of the American Federation of Labor.

Trade Report Stirs British

By CHARLES P. STEWART
Central Press Staff Writer

WASHINGTON, Dec. 3.—David Lloyd George, England's former prime minister, and his fellow Liberal, Lord Lothian, recently explained America's export trade in a fashion that is certain to stir up a first-class rumpus in congress.

"She practically pays for the goods she sells," said the two eminent Britons, of this country.

Some of our own demestic critics of the American tariff system have been trying for quite awhile to express substantially the same idea but none has succeeded in doing it quite so bithily. With all due respect to Lord Lorthian, it must have been ex-Premier Lloyd George who hit on the exact, compact little sentence employed. He always did have a positive genius for the epigrammatic.

* * *

ANYWAY, it was too clever a scrap of comment for our advocates of tariff reduction not to borrow—meantime wishing mightily that they themselves had thought of it, enabling them to use it without quotation marks.

Of course it may not be true.

Still, it represents the candid opinion of a couple of Englishmen with considerable claims to be rated as experts in the science of political economy, in conversation with other Englishmen—and pointing out our kind of economics to them as a horrible example, to be steered as clear of as possible.

* * *

ENGLAND, as we know, is suffering from decidedly worse times and more unemployment than have been afflicting the United States lately. A formidable group of her public men have been insisting that her only hope of salvation lies in the abandonment of her free trade policy of nearly a century and the adoption of tariff protection in one form or another.

The Liberals, however, are free trade standpatters.

Finally the tariff-ites asked them point blank:

"Well, what would YOU do?

* * *

THEREUPON ex-Premier Lloyd George, as Liberal leader, helped by his political chief lieutenant, Lord Lothian, drafted what London cables describe as a "memorandum," telling Prime Minister Ramsey MacDonald's government (or "administration," as we say here) what the Liberals WOULD do.

The scheme hinges on a "back to the land" program, for the relief of unemployment, into which it is unnecessary to enter.

But the nub of the "memo," from the standpoint of American interest, is to be found in the warning it contained that—

Under no circumstances must free trade be sacrificed, for England essentially is a manufacturing country, dependent for her welfare on foreign markets for her industrial products, and free trade, in turn, is absolutely essential to a big national export business.

* * *

THE FORMER British prime minister and his lordship of Lothian obviously intend to say that an exporter's production costs must be low to permit to underbid rival countries' exporters in foreign trade fields.

Just as obviously the ex-premier and his lordship anticipated a reminder from British tariff-ites that American manufacturers, despite their high production costs, have been getting a lot of customers away from English manufacturers in a great many parts of the world—for, without waiting for any reminder, they add:

"Statistics show that the United States can only secure an export trade at all, at her present costs of production, as she lends abroad.

"She practically pays for the goods she sells."

* * *

THIS IS a new way of looking at it, anyway.

It is true, too, that we do lend barrels of money.

Possibly the answer to the puzzle is concealed somewhere in the statistics referred to by ex-Premier Lloyd George and Lord Lothian—statistics which may differ from our own commerce department's trade statistics.

Tariff revisionists are digging into them for all they are worth now—before congress gets under way.

GULLIBLE EUROPE

At the moment the scheme for an economic union of European states seems to provide only for a league of debtors to the United States. But in liberal circles on the continent the hope persists that a political confederation would ultimately result.

"The United States of Europe" is the label plastered on this hope. That's natural. Many Europeans regard the United States of America as a model union of independent states. And Europeans would insist, upon entering a confederation, that the participating governments would not lose their sovereignty.

Apparently the people of Europe have more theoretical than practical knowledge of the government of the United States. They have read all about the high intentions of the founders of our republic to preserve the sovereignty of the states, but seem to have overlooked the extent to which the federal government has swallowed state sovereignty.

Those turbulent and belligerent countries of Europe would seek peace and comity in centralization. We would seek the same thing in a little decentralization. If Europe attempts centralization, it should first guard against too much of the good thing and guard against better than we did. Otherwise it will substitute for boundary disputes battles over state's rights and attempts by minorities and the smaller states to inflict their will upon the majority and the larger states.

It must make a foot feel especially downcast, while having the shot picked out, to realize that it looked like a rabbit.

America dotes on bath tubs, but you'll notice that authors still demonstrate their hero's superiority by giving him a bath every day.

The papers say English youths of 22 are marrying women of 45. Alas for chivalry. When an American woman of 45 does that, she's 21.

It won't do for all concerns to merge. If there's no competition, who will pay the radio's adenoid tenor?

The alcoholy days are here, the saddest of the year: the undertaker smiles with glee to see the Christmas cheer.

Today's One-Minute Sermon

For none of us liveth to himself, and no man dieth to himself.

For whether we live, we live unto the Lord; and whether we die, we die unto the Lord: whether we live therefore, or die, we are the Lord's.—Romans, xiv, 7, 8.

Believe It Or Not (Title Fully Protected) By Ripley

On request, sent with stamped, self-addressed envelope, Ripley will send proof and details of anything BY RIPLEY depicted by him.

EXPLANATION OF YESTERDAY'S CARTOON

APPOLLON

Louis Uni, of France, whose professional name was Appollon and whom his countrymen describe as a Demi-God of Strength, performed his most amazing feats of strength at the Universal Exposition of Paris, 1889, here, in the presence of witnesses he toyed with a weight of 160 pounds, and after throwing it high into the air stopped it with an outstretched arm, which did not budge, while his body remained perfectly erect.

Reference: Librarie Athletique, 48 Faubourg Poissonniers, Paris.

EARNED 16 HIGH SCHOOL UNITS IN 20 WEEKS

James Anderson Murray, who lives at 24 Kingshighway West, Haddonfield, N. J., earned his high school diploma from Brown Preparatory school and admission to college in 20 weeks by "cramming" for and taking the examinations given for students who have failed courses. He earned nine credits by taking these examinations in 1927, and the balance by the same means in 1929.

HAIR GROWN ON A WATCH CRYSTAL

A scientist in the Leeds, England, headquarters of the Wool Industries Research Association takes tiny grafts of a guinea pig's skin, transplants them to the surface of an inverted watch crystal, and feeds them with blood plasma and a special extract to nourish the roots. The experiments was conducted to ascertain why hair and wool grow.

TOMORROW—THE GREATEST FOOTBALL PLAY GLEN S. WARNER EVER SAW.

Heart Hungry

by LAURA LOU BROOKMAN
AUTHOR OF "RASH ROMANCE"

© 1930 by NEA SERVICE, INC.

BEGIN HERE TODAY

CELIA MITCHELL, 17, leaves Baltimore where she has lived with her seamstress mother, MARGARET ROGERS, to join her wealthy father, JOHN MITCHELL, in New York. The parents are divorced and Mrs. Rogers is a widow following a second marriage.

BARNEY SHIELDS, young newspaper photographer, is in love with the girl. Mitchell asks EVELYN PARSONS, beautiful widow, to introduce his daughter to other young people. Mrs. Parsons agrees, considering Celia a means to win Mitchell's affections. She soon becomes jealous of the girl and schemes to get rid of her by encouraging a romance between Celia and TOD JORDAN, fascinating but of dubious character.

Mitchell has forbidden his daughter to see Jordan. Shields comes to New York to work for a photographic service and meets Celia. She tells him she cares for Jordan but later realizes it is Shields whom she loves.

Mrs. Parsons goes to Mitchell and tells him the girl has been meeting Shields surreptitiously. Father and daughter quarrel and Celia leaves for Baltimore. Her mother is not there and all clews to Mrs. Rogers' whereabouts fail. Mitchell arrives. He and Celia become reconciled and return to New York after he has promised to locate Mrs. Rogers.

Meanwhile, Mrs. Parsons invites Shields to dinner and tells him Celia is to marry Jordan. Later when Celia telephones, then young man avoids an appointment. Celia and Lisi go to a matinee and encounter Jordan, who takes them to tea. All three are together when they meet Shields.

NOW GO ON WITH THE STORY

CHAPTER LII

Celia caught Lisi's arm and drew her back. "Wait for me, you two," she said to Lisi and Jordan. "There's someone I want to see. I'll only be a moment." Then she hurried to where Shields stood.

He had turned away and did not see her approach. Celia touched his sleeve.

Barney! she said. "I'm so glad to find you here. I don't think you understood this morning!"

Shields met her eyes directly. "How do you do, Miss Mitchell." His tone was coolly polite.

"Oh, I know there's something wrong! What is it? Barney, I want to talk to you—"

He stopped her. "You are mistaken," he said. "I do understand—everything. Under the circumstances surely there is nothing more for either of us to say."

Celia looked at him. A nervous laught caught in her throat. "Please don't try to tease now," she said. "You—why I almost thought you meant it! You frighten me!"

"I beg your pardon," the young man answered, still formally. "I had no intention of appearing humorous but I suppose I am from your viewpoint."

"Why, Barney—!"

Suddenly Barney Shields lost his pose of frigid dignity. "Look here, Celia", he said, "hadn't you better be going back to your society playmates? You know you don't really mean a word you're saying. I fell for it once, yes. But that doesnt' mean I'll do it over again! What's the idea of pretending anyhow?"

Disbelief, then terror crossed the girl's face. "What do you mean?" she cried. "Has someone been telling you things that aren't true?"

"No one's been telling me anything I shouldn't have seen for myself."

Celia caught his arm. "But it's all wrong!" she insisted.

Shields stepped back. "Rather too public a place to become emotional, isn't it?" he said quietly. "Besides, I'm sure we understand each other. May I bid you good afternoon?"

"Just a minute." Now it was the girl whose words were slow, tense with restrained anger. Celia's face had gone white. "I believe I begin to see what you mean. You're trying to tell me that—eevrything's over! Is that it?"

"Well, if you insist on plain terms—"

"Don't bother about trying to spare my feelings. Oh, I see I have made a mistake. A great one. And it's better that we shouldn't see each other again. Very much better!"

* * *

Celia paused for a moment but Shields did not speak.

"My friends are waiting," she said. "They'll be wondering why I'm so slow. Goodby, Barney."

"Goodby."

Neither seeing nor hearing anything around her, Celia walked away. She held her head high. Though her lips trembled she was determined not to give way to tears.

See HEART HUNGRY, Page 9

Side Glances —By George Clark

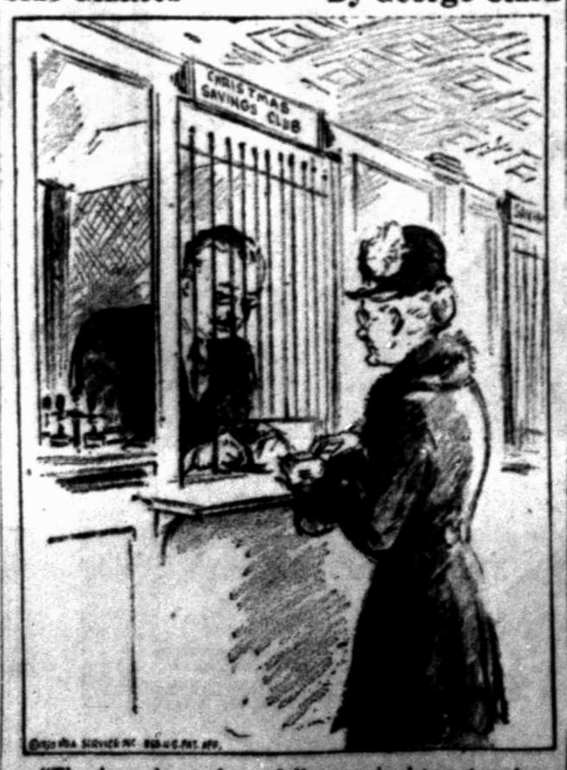

"They're going to be awfully surprised to get such expensive gifts from me."

Non-Jury Cases On Court Docket

The seventy-second district court jury, convened before Judge Homer L. Pharr, was dismissed Wednesday morning and non-jury cases will occupy the court's time the rest of the week, District Clerk Fora Atchison said Wednesday.

A jury list of 40 men for next week was also announced, these members to report for duty Monday, December 8, at 1:30 o'clock.

The list, as called this morning follows: B. B. Guess, Idalou; J. T. Meek, Idalou; C. A. Gammill, R. F. Booker, Ben F. Maxey, all of Lubbock; J. B. Groves, Shallowater; H. C. Burris, Slaton; J. W. S. Beaver, W. B. Cross, H. D. Chipley, of Lubbock; K. Coats, Idalou; O. N. Jolly, W. C. Bussey, J. B. Meador, of Lubbock; Alferd Keith, E. L. Hicks, Slaton; Byron Brown, Lubbock; J. Darby, Idalou; J. M. Boyd, Lorenzo; J. H. Bryan, Lubbock; C. F. Austin, Slaton; E. B. Green, Norton Baker, G. P. Kuykendall, Nolan Hart, of Lubbock L. E. Bradford, Idalou; H. L. Allen, A. Judd, Lubbock; L. R. Gregory, Slaton; R. R. Karr, Jas. L. Dow, H. F. Doyle, of Lubbock; W. L. Jones, Slaton; W. C. Dardin, Lorenzo; Elias Harvey, Pate Hardy, G. M. Causby, Geo. W. Barton, R. G. Shankle, R. Martin.

TO INVESTIGATE DECLINES

WASHINGTON, Dec. 3. (AP)—The senate today adopted a resolution by Senator Sheppard, democrat, Texas, directing the secretary of agriculture to investigate the causes of price declines in cotton and the amount of short selling on the exchanges.

GIVE MILLION DOLLARS

NEW YORK, Dec. 3. (AP)—John D. Rockefeller, sr., and his son gave a million dollars today to the emergency unemployment committee of New York City, the committee announced. Their contribution brought the fund to $4,136,000. The total sought is $6,000,000, estimated to be needed to furnish employment to 15,000 men during the winter.

SEVEN DROWN

MERIDA, Yucatan, Mexico, Dec. 3. (AP)—Seven persons, including the wife and two daughters of the captain, were drowned when the steamer Clara Ramos foundered yesterday off Carmen in the state of Campeche.

TWO BODIES FOUND

CASPER, Wyo., Dec. 3. (AP) — A burned plane, containing the bodies of Leonard Clark, of Hot Springs, S. D., and Jesse Nelms, of Casper, missing since yesterday, was found 30 miles southwest of here today.

SCALP ECZEMA
Stop the embarrassing itching and get rid of the trouble with
Resinol

TRANSFER
Bonded, Storage, Crating
Phone 126
LUBBOCK TRANSFER & STORAGE CO.

BOTHER

It's bothersome as well as risky if your anti-freeze evaporates — you're never sure you're safe.

* * *

What a relief to use G.P.A. Radiator Glycerine—to know it won't evaporate—to always be sure of your protection.

RELIEF

1,600,000 cars last year used GLYCERINE anti-freeze

IT WON'T EVAPORATE
ONE FILLING LASTS ALL WINTER
GPA
RADIATOR Glycerine
ANTI-FREEZE SOLUTION

CHEVROLET SERVICE

4 Distinct Advantages of our Specialized Chevrolet Service

GENUINE PARTS

In all our service work we use genuine Chevrolet parts exclusively. From every standpoint this means greater satisfaction for the Chevrolet owner—for genuine Chevrolet parts not only fit perfectly, but wear better and do not injure the other parts with which they come in contact.

FACTORY TRAINED MEN

Our service work is done by capable and experienced mechanics who have been specially trained in Chevrolet service schools. They have mastered every repair operation on a Chevrolet car—and are kept constantly informed as to the very latest and best methods.

SPECIAL MACHINERY

Our service shop is equipped throughout with the latest approved tools and machinery—designed under the direction of Chevrolet engineers. This special equipment enables our mechanics to perform every job expertly and promptly—and at the very minimum cost to the owner.

FLAT RATE CHARGES

Because of the uniform quality and efficiency of our service work, all our charges for parts and labor are based on a low flat-rate schedule. This system not only saves money for the Chevrolet owner—but enables him to know in advance what any job will cost.

Kuykendall Chevrolet Co.
1101 13th. Phone 1234

QUALITY AT LOW COST

Visit The $1 Gift Bargain Booth

$6.98

All Wool BLANKETS — Warm and fluffy. Choice of lovely colors.

$1.99

Children's Sweaters. Slip-over or button front! Zephyr yarns. Ages 3 to 6.

$1.69

Chenille Rugs In 24 x 36-inch sizes. Smart designs; lovely colors. Washable.

79c

Women's Lingerie—Rayon Vests, Pandies, Bloomers! Bargains for Thrift Days.

$1.14

Radio Tubes that give better reception. Other sizes are proportionately reduced.

69c

Infants' Sacque—Fine, soft, all wool yarn. White with pink or blue trim.

$9.98

Smoker—In Walnut finish. Roomy humidor. Thrift Days

$1.00

Anti-Freeze Alcohol Solution. Stock up Thrift Days at $1.00 a gallon.

$3.25

Pennsylvania Motor Oil, big 5 gallon can. For motorists.

$23.95

A Treasure chest for "her." Walnut veneers exterior; genuine aromatic Tennessee red cedar interior. Bag of cedar shavings included.

WARD'S Christmas Thrift Days

FRIDAY

—And Saturday—the Mose Important Thrift Days of the Year! "Gifts for All the Family" at Thrift Days Prices—at the Very Beginning of the Christmas Season, Make Your Gift List Now!—Buy! Save!

Tree Lights $1.85
Christmas Tree Lights in string of 8. Colored cord

Men's Silk Ties 98c
All silk in smart patterns and new colors.

Boy's Overcoats $3.95
Genuine high quality, nicely cut and tailored

Lux Soap 3 Bars 19c
Delicately scented toilet soap, fine for the complexion.

Men's Sweaters $1.98
All wool slipovers, smart weaves and colors.

Boy's Suits $3.95
Extra fine quality in the latest styles and materials.

House Dresses

The biggest purchase of its kind in Ward History. $1.00 value

All Sizes **77c**

We Guarantee These Colors*

Buy your season's supply of House Frocks Thrift Days! Smart styles ideal for Christmas giving. Notice the score of details that mark these dresses as "unusual." Carefully finished seams, deep hems, fine pleats, dainty trimming. Typical styles pictured.

On Sale **Friday** Thrift Days Feature

Golden Arrow Specials

1 FULL FASHIONED CHIFFON hose in the dull sheer weave. French heels; picot tops. Pair **$1.19**
3 PAIRS $3.50

2 FULL FASHIONED SERVICE Hose with French heels, picot tops, and toe cap. Pair **$1.19**
3 PAIRS $3.50

3 MEN'S FANCY PATTERNED Hose in silk and rayon or silk and celanese. 3 PAIRS **$1.00**

4 SILK COSTUME SLIPS OF fine crepe Manji. Straight line hem, or silhouette style with lace top and bottom. All sizes **$1.95**

5 22 CALIBER SINGLE Shot Rifle. A safe dependable rifle for target practive or small game **$3.98**

Cavalier Radio!

Complete with Tubes and Installed

$79.50

SMALL CARRYING CHARGE FOR TIME PAYMENTS

The entire family will enjoy this superb all electric radio! Its walnut veneer cabinet gives you a pleasant eyeful, and when you hear it you can't get enough; it's NEW! Personal Tone Control . . . Triple Screen Grid . . . super selective . . . tremendous distance range. 12-inch Utah Super-Dynamic Speaker. Get yours Friday!

$2.00 Weekly

Trail Blazer

$29.95

Small Carrying Charge

A Racy Bike, flashing colors, complete equipment.

Dressing Gowns

$2.95 to $6.95

Warm and cosy! Flannel or all-silk crepe dechine. Choice of smart colors. Cord tie. For women and misses.

Windsor Gyrator

$74.50

THE IDEAL GIFT

With Porcelain Enamel Tub

Small Carrying Charge

Saves clothes, time and energy as well. 6 to 8 sheet capacity, powerful silent motor. Built for years of cleaner, faster washing.

A Cozy Gift Chair

$8.95

Specially priced for Thrift Days!

A gift Chair with comfortable sag seat in plain mohair; back in harmonizing moquette. Hardwood frame in rich Walnut finish with antique carved arms and brass nail trim. A chair that will beautify the living room for Christmas.

Men's Shirts

$1.00

Exceptional value in plain and fancy patterns. The kind of shirts that men are glad to receive as gifts. Buy them Thrift Days!

Hunting Coats

$6.98

For the sportsman on your list! It's made of warm, weather-proof Army duck. Big, blood-proof game pockets. Plenty of shell loops.

Occasional Table

$8.25

This smart Occasional Table makes a welcome gift . . . and at Thrift Days price, it's a real bargain. Rich walnut finish. Turned legs.

Heavy Coats

$1.00 Off

On all heavy coats ranging in price from $5.00 to $14.95. This offer includes Horsehide, Sheepskin and canvas coats.

Davenport and Chair

$79.95 $8.00 DOWN $2.00 WEEKLY

SMALL CARRYING CHARGE WHEN BOUGHT ON EASY PAYMENT PLAN

Luxurious davenport with choice of arm or button back chair. Durable upholstering of moth-proof Angora mohair with velour. Reversible spring filled cushions covered with multi-colored jacquard. Hardwood frame in antique mahogany finish.

TOY LAND

TOY PIANO — Mary Jane and Dolly can practice their music lesson on 18 keys, master tuned! Lovely!

11-IN. DRUMS—have shoulder straps so drummers can parade! Metal sides! Sheepskin head! **98c**

"CARROM" BOARDS—meet the revival for jolly games! You get 57 varieties too **$4.48**

Talking Dolls

$4.98

You'll want to place an order with Santa when you hear them talk. Their cunning smiles are enchanting . . and so are their gay print panty frocks.

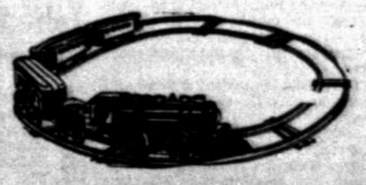

ELECTRIC TRAIN—with an electric steam locomotive thrills any boy! 43-in. long! **$16.98**

VELOCIPEDES—safe and speedy for little tots from 2 to 4! Adjustable saddle! Sturdy! **$8.95**

COASTER WAGONS—are strong enough to haul Santa! Steel body enameled red! Order now! **$1.00**

3 Pieces $79.95

Low priced for Thrift Days! Full size Bed . . . roomy Chest . . . choice of Vanity or 48-in. Dresser. Large Venetian mirrors. Of combination Walnut, shaded Maple overlays.

$2.00 Weekly Small Carrying Charge

MONTGOMERY WARD & CO.

1107-09 13TH ST. PHONE 816 LUBBOCK, TEXAS

Select Gifts Now on Ward's Christmas Lay-away Plan

Slaton, Dalhart Ready For Big Game Here Tomorrow

Dalhart Squad Arrives Today For Big Scrap

Blake Bolton Brings 25 Men on Trip; Game to Feature Two Good Class B Outfits in Bi-District Clash

(Special To The Avalanche)

DALHART, Dec. 3.—In addition to holding a momentous issue, that of a bi-district championship, the Slaton-Dalhart grid battle at Lubbock Friday should be interesting for fans. Neither team has been scouted by the other and when two such powerful teams meet in such an important game, neither of them knowing the other's form of offense or defense, something is likely to pop at any time.

The game will be a new wrinkle for the Dalhart Wolves, charges of Coach Blake Bolton, in that it will be one of the few games away from home, and the only major contest away from the Dalhart home lot. Through the efforts of the Dalhart business men, who have backed the team to the extent of guaranteeing big gates, most of the Wolves' schedule has been played in their own back yard.

Twenty-Five Men On Squad

Coach Bolton will take 25 men to Lubbock, leaving here Thursday morning by train. Levi Reynolds, a popular candidate for the presidency of the state Hi-Y organization, is captain of the Dalhart team, and will lead the club against Slaton Friday.

In the district title contest here against Memphis last week, Coach Bolton used only eleven men, refusing to make a substitution during the entire game. With one exception it is likely that this same team will start against Slaton. Childers, star tackle, is out this week with a sprained ankle, and unless the injury shows decided improvement he will not be able to start Friday.

Battle of Quarterbacks

An individual battle and point of interest in the game at Lubbock Friday will hinge around the quarterback vicinities. Demp Cannon, Slaton quarter, is one of the speediest and brainiest high school gridsters of the South Plains, and reports have it that he is almost unanimous choice for all-district quarterback in District 2. Levi "Strategy" Reynolds will be at the quarterback position for Dalhart, and there are few anywhere who shade him at the position. Howell, plunging fullback, and Yarberry and Ribble, halfbacks, will be the starters in Bolton's backfield. Yarberry is a line punishing 170-pound lump of energy and speed, and Ribble shines in a broken field.

District High School Champs Are Announced

Eight Class A Teams to Meet in Quarter-Finals; 28 Class B Teams to Meet in Games for Bi-District Honors

(By The Associated Press)

AUSTIN, Dec. 3.—Champions of eight districts in the Texas Interscholastic League will vie this week end in the race for the state high school football championship. The winners of the four games will be matched the following week end, with the state championship game scheduled to be played between the survivors December 20.

Amarillo, winner in District No. 1 will tangle with Breckenridge holders of the District No. 2 title at Amarillo, Saturday, while Oak Cliff, Dallas, District No. 3 champions and Corsicana, victors in District No. 4 will clash at Corsicana the same day.

Greenville, which led the chase in District No. 5 will engage Tyler on the latter's lot Friday afternoon.

The team from District No. 7 which will play Austin, District No. 8 champions, was decided today when Port Arthur was defeated by John Reagan of Houston.

In conference, B, Reginal No. 1 Dalhart will play Slaton and Olney will meet Nocona; Region No. 2 winner of District 5, as yet undecided, will play Albany and Stanton will meet Snyder; Region No. 3, Royse City vs. Gilmer and Mart vs. I. O. O. F. home at Corsicana. Region No. 4, Lampasas vs. Junction and Taylor vs. Caldwell; Region No. 5 Jasper vs. Groveton and Humble vs. Kirbyville, Region No. 6, Smithville vs. Lockhart and Hallettsville vs. El Camp; Region No. 7, Karnes City vs. Uvalde and Kingsville vs. Harlingen.

The winners of the bi-district games will meet December 13 for the regional championship. No state championship game is held in Conference B competition.

STEERS PLAY DENTON

Fred Walker's Longhorns Open Season This Week

AUSTIN, Dec. 3. (Special.) — Coach Fred Walker's Texas Longhorn cagers will play their first regularly scheduled game this week end, when the Denton Teachers comes to Austin for a two-game series on Friday and Saturday. The Longhorns have beaten the Laurel Heights team of San Antonio, 50-25, the Y. M. C. A. Triangles from San Antonio 65-47, and the St. Edwards University Team, 25-12, in three scrimmage tilts this season, but Friday's set-to will mark the official opening of their season.

Wilson To Play In East-West Game; Stafford Is Find

Southwest to Lose Jake in Other Sports

Ten-Day Vacation in Sunny California and Game with Stars Too Much to Resist; "Unlax," Ordered Schmidt

BY GAYLE TALBOT, JR.
Associated Press Sports Writer

DALLAS, Dec. 3.—Jake Wilson, Baylor's "mighty atom," has decided to play in the east-west battle at San Francisco New Year's day, no matter what the Southwest Conference decides to do about it at their meeting here December 11.

The section's greatest back, who also plays basketball and baseball, told an Associated Press reporter he would accept the invitation to play with the west's forces even if it caused him to be barred from participation in the other sports this season.

"Too Good To Pass Up"

"It's too good a chance to pass up," the Bruin whirlwind explained. "I don't know when I'll ever get another chance to take a 10-day vacation in California, much less play football with a bunch of stars like that. Yeah, guess I'll go."

Which means that the southwest's "most valuable player," so voted by a committee of sports writers, has been seen in action for the last time by fans of his home sector. He would have fitted mighty well into the southwest line-up against the midwest all-stars in the Dixie classic here January 1, but there are few, if any, sportsmen who will condemn him for accepting the coast invitation.

Schmidt, A Smart Man

A smart man, Coach Francis Schmidt of Texas Christian University. Behind the Frogs' 13-0 victory over Southern Methodist here last Saturday is a story that proves the sagacity of the Christian mentor. It comes from an inside source and probable is true.

The Frog squad, facing its final battle, was worn down to a frazzle. It had waded through a grueling 11-game schedule, with the interminable practice sessions in between, and had just suffered two heart-breaking defeats. The training grind had told on the boys, and several star players had admitted they were "fed up" with football.

"Unlax," Says Mentor

That was the situation that confronted Coach Schmidt. What he did about it is the story.

"Unlax," the Christian coach advised his assembled warriors. "Take it easy this week. Eat what you want to and have a good time. Only use common sense. Then, when Saturday comes, go out and lick those Mustangs."

The Progs accepted their coache's instructions wholeheartedly, the informant said. The Mustangs can attest the efficacy of Schmidt's scheme.

Dana Bible Picks Western Gridders

(By The Associated Press)

LINCOLN, Neb., Dec. 3.—Coach Dana X. Bible, football mentor at the University of Nebraska tonight announced Jarring Jim Bausch, University of Kansas football ace, had accepted a renewed invitation to take part in the annual east-west game at San Francisco Dec. 27, as a member of the west team.

In addition to the Bausch acceptance, Coach Bible tonight announced his selection of the following other grid stars from the midwest and southwest for the west team.

Colonel Mills, Oklahoma University; Kermit Lange, Baker University; Noble Atkins, Texas University; Louie Long, Southern Methodist University; Dexter Shelley, Texas, and Bochey Koch and Jake Wilson, both of Baylor.

Tahoka Bulldogs Have Good Season

TAHOKA, Dec. 3. (Special.) — One of Tahoka's most successful football seasons has just closed, and a summary of the season shows that the Bulldogs had far better than an average success. From an eleven game schedule Tahoka met every team in District 2 of any strength, and won seven, tied one, and lost three games.

Tahoka won from Lockney, 36 to 7; Littlefield, 32 to 14; Levelland, 7 to 0; Crosbyton, 7 to 0; Floydada, 13 to 0; O'Donnell, 22 to 0; and Idalou by forfeiture. Tahoka was tied by the Wilson All-Stars in the first game of the season; and was defeated by Brownfield, 7 to 6; Lemesa, 19 to 6; and Slaton, 34 to 0.

The record is more remarkable when it is known that Tahoka had one of the lightest teams in the District and was out-weighed in every game except two, and that five members of the team had never played a game of football until this fall. Eleven letter men will be lost by graduation fro mthe team before another football season.

ROCKNE CHANGES MIND

NEW YORK, Dec. 3. (AP)—Knute Rockne, Notre Dame coach, who called off a charity game scheduled here for Dec. 14, between a team of his old football stars and the New York Giants professional eleven, telegraphed the committee today he had asked Adam Walsh, now coach at Yale to get the team together for the game.

Mythical Horseplay May Be Repeated Saturday

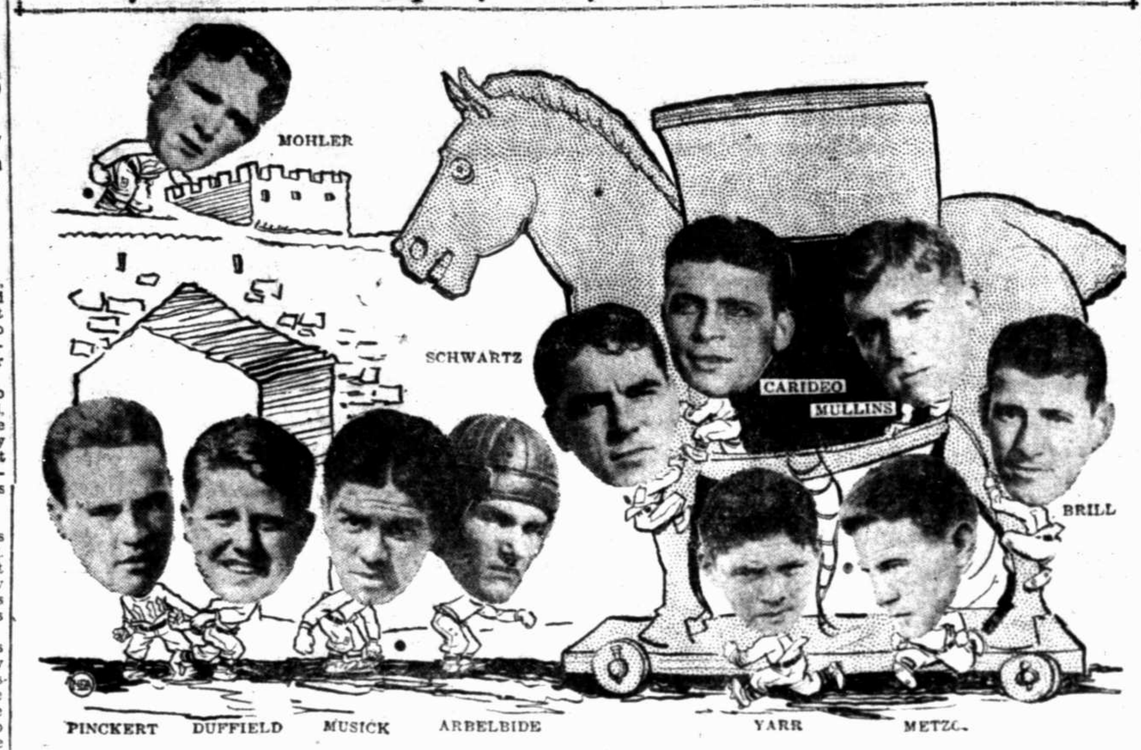

Riders Work Out On Tucson Field

(By The Associated Press)

TUCSON, Ariz., Dec. 3.—Notre Dame's hopes of scalping the Trojans of Southern California Saturday fell sharply today when Coach Knute Rockne announced the injury to Fullback Larry "Moon" Mullins' ankle was cut it would be impossible for him to play in the important game.

Rockne made the announcement as the team hopped off its special train here for a two day practice. Mullins wrenched his knee badly in the Army game last Saturday.

Mullins' absence will be a heavy blow for the Rockne Raiders although two substitutes of merit, Dan Hawley and Al Howard, will be available for the important battering job.

Outside of Mullins, the Notre Dame squad reported in fine shape for today's drill, which was held on the University of Arizona field.

Today's practice was open to the public but Coach Rockne said the two scheduled for tomorrow on the same field would be strictly private. During tomorrow's drills he expects to run through all the Notre Dame plays and polish up the off tackle play that has carried the team through two tight victories against Northwestern and the Army.

Some of the boys tell a story about dear old Troy and how certain Greek scouts got inside the impregnable walls of the city by hiding themselves in a huge wooden horse.

According to the tale, when the horse had been dragged inside the walls by the curious Trojans, a door opened in the side of the great beast and the scouts opened the city's gates to their horde of henchmen. There was blocking and tackling and stiff-arming far into the night.

The Irish of South Bend, led by that scion of County Mayo, Knute Rockne, are going to try to repeat the famous horseplay at Los Angeles, Dec. 6, when they will grapple with the powerful University of Southern California war machine. Instead of a horse, Knute is placing the assault into the busy hands and swift feet of a half dozen horsemen, as critics are wont to refer to this year's Notre Dame backfield, and a line composed of some 14 or 15 mules.

The Pacific Coast is willing to concede it's a good trick if you can do it.

The Rockne idea is that a continuation of plays perfectly executed is bound to score. Oddly enough, Howard Jones, director of the Trojans, has subscribed to similar ideas.

Rockney's theory is that with 10 men blocked out flat on their backs, the eleventh can be disposed of with a well-placed stiff arm, and the man with the ball can proceed then to the point where tallies are registered.

General Rockne has entrusted the duties of master-minding afield to Frank Carideo, an amazingly persistent person. Francis is not one to walk off the field disgusted if the first play of the game doesn't result in a touchdown. In the Northwestern game, Carideo called end runs and off-tackle plays and they were frustrated, so he called some more, and these also were rudely jolted. He called one more, and it clicked, Schwartz going for a touchdown.

Blocking may decide the national championship this year. If the boys of Notre Dame carry out the blocking promises they gave in the Pitt game, Troy will be destroyed. Simularly, the Irish can lose by being laid flat.

• • •

Each team has a marvelous offense, with the shift as an important element. In timing, Notre Dame may be found to have a slight edge on the Trojans. It is like a lesson in music to watch the South Benders do their cadences. The Troy offense, with either Duffield or Mohler carrying the ball behind wonderful blocking, is an inspiring thing to watch.

Trojans Practice Ramblers' Tricks

(By The Associated Press)

LOS ANGELES, Dec. 3.—Impersonators of two Notre Dame stars, Schwartz and Conley, rode through the University of Southern California football eleven's pass defense in uncomfortable fashion today as Coach Howard Jones put his men through their last strenuous paces for Saturday's gridiron gigantic.

Two former Trojan stars, now coaches, impersonated the Rough Riders on the reserve team during dummy scrimmage, with Rush Saunders doing Schwartz's backfield chores and Francis Tappaan playing Conley's end in a fashion which resulted in three touchdowns.

Ralph Wilcox, last of the injured absentees, was back in uniform, but did not take part in the heavy work. He is not expected to start Saturday and will see only a few minutes of the contest under present plans.

163 GOLFERS COMPETE

Pro and Amateur Golfers in California Tourney

SAN FRANCISCO, Dec. 3. (AP)—Amateur and professional golfers, 163 strong, will match strokes here tomorrow in the thirty-six hole qualifying trial for the 32 places in the San Francisco $7,500 open match play tournament, first of its kind to be held in this section.

Such pros as Tommy Armour, Gene Sarazen, Horton Smith, Leo Diegel and Harry Cooper will pair off with some of the leading amateurs on the coast, in the 72-hole event.

Track Meet for Lubbock Schools Carded Saturday

Beginning at 1 o'clock with a 50-yard dash event for all grades, the annual inter-school track and field meet for Lubbock public schools will be held on the senior high school grounds Saturday afternoon. Lovic H. Liston is general director of the meet.

Events as they appear on the schedule from 1 o'clock to 5:30 are as follows: 50-yard dash, for all grades; football throw, for 4th grade; football kick for 5th grades; football kick for distance for 6th grades; 100-yard dash for all grades; running broad jump for 4th grades; running high jump for 5th grades; hop-skip-jump for 6th grades.

At 4 o'clock, the second division of events will start, including running high jump for 4th grades; hop-skip-jump for 5th grades; running broad jump for 6th grades; hop-skip-jump for 4th grades; running broad jump for 5th grades; running high jump for 6th grades. A 440-yard relay for all grades will top off the events at 5:15. At any time from 1 to 5, all grades may participate in "chinning-the-bar" event.

The public is cordially invited and urged to attend the meet, Mr. Liston says.

Assistant directors for the various events are Vestal Richie, Dalton Blagg, Eugene Barnett, Moody Smith, Dub Lawson, Mina Watkins; L. C. Hale, W. H. Keeling, and E. M. Barnett.

All-Southern Team From Six Schools

ATLANTA, Dec. 3.—Six teams are represented on the fifth annual all-Southern Conference honorary football eleven as selected for the Associated Press today by coaches and sport writers.

Three university of Georgia players were named, while Alabama and Tulane, conference co-champions, and Tennessee placed two men on the squad. Florida and Georgia Tech had one each.

The selections follow: First team —Dalrymple, Tulane; Sington, Alabama; Steele, Florida; Roberts, Tulane; Leathers, Georgia; Maree, Georgia Tech; Smith, Georgia; Dodd, Tennessee; Suther, Alabama; Hackman, Tennessee; Roberts, Georgia.

Girls Cage Meet Held at Dickens

DICKENS, Dec. 3. (Special.) — The Dickens High School Girls Basket Ball Tournament will be held this week and a big crowd is expected on Thursday, Friday and Saturday. Twenty-two teams have entered including practically all the schools from Lubbock to Haskell and from Clarendon to Sweetwater.

More than two hundred players and coaches and hundreds of fans are expected to arrive here on Thursday and Friday. Dennis Vinzant, of Texas Tech, Lubbock, the veteran referee of the South Plains, will call the tournament. The trophies for first, second, and third place and the individual awards or miniature trophies for the best forward, best center, best guard, and the best all-round player of the tournament are already on display.

Dickens has one of the best gymnasiums in this section of the country is well heated and can accomodate large crowds, expected each day and night, regardless of the weather conditions.

John Reagan Beats Port Arthur, 18-0

PORT ARTHUR, Dec. 3. — John Reagan High school of Houston defeated Port Arthur High, 18 to 0, here this afternoon to win the football championship of District No. 7 in the State Interscholastic league race.

Reagan's first two touchdowns were made in the second period, and the third in the third period.

The victory gave the Houston school the right to contest with Austin High next Saturday for a chance to move a step closer to the state title.

Barrett carried a long pass over for the first touchdown for the visitors and not long afterward Reichert plunged over for the second. Asdell ran the third over.

Wharton Youth Comes to Fore In Short Time

Raw-Boned Halfback of Texas Champion Longhorns Takes All-Conference Honors in Sophomore Year

(By The Associated Press)

Looking back over the conference campaign, about the most colorful performance it brought to light was this Harrison "Indian" Stafford, raw-boned halfback of the champion Texas Longhorn. No one had heard of the big sophomore until the steers walloped Oklahoma here October 18, but they heard plenty about him from there on. He was a unanimous choice for all-conference honors.

Stafford came up from Wharton High school, where he starred in football. Several bus loads of home town fans attended the Thanksgiving melee at Austin, big red banners advised the crowd they were there to see Stafford do his stuff. He didn't disappoint them.

Only 18 and still growing, Stafford thrived on the hard three-month campaign. He weighed only 170 when he pulled on a slut in early September, but he was 185 pounds of dynamite against the Aggies turkey day.

Coach Clyde Littlefield regards Stafford as the ideal footballer. He confided to a friend that the lad from Wharton knew the signals better than any man on his team, never once got them mixed; never talked when he should have been listening. It is not recorded that he said more than six words all season.

One of Stafford's chief assets is a pair of enormous hands. They are about a third larger than the average, and when a pigskin hits one or both of them it hasn't a chance of getting away.

Tickets Go Fast For Buck-Sandie Bi-District Set

(By The Associated Press)

AMARILLO, Dec. 3.—One of the largest crowds ever to witness a high school football game in West Texas is in prospect when the Breckenridge Buckaroos play the Amarillo Sandstorm here next Saturday.

Tickets for the game went on sale at one o'clock this afternoon and two hours later over 4,000 had been sold. Included in this amount were all available reserved seats of which 1,000 are boxes and 645 in the grand stand.

The game will decide the championship in Districts One and Two in the current scramble for the state schoolboy title.

Plan for Huge Crowd at Tech Park Friday

All South Plains Towns Are Invited by Special Letter to Attend Game; Tigers Are Ready for Important Bout

(Special To The Avalanche)

SLATON, Dec. 3.—Letters were mailed Monday by the Slaton Chamber of Commerce to all mayors, chambers of commerce, and public school superintendents in eleven South Plains towns and cities, urging them to attend and to get other citizens of their respective towns to be present at the Slaton-Dalhart bi-district championship football game to be played Friday afternoon at Tech College field, Lubbock.

The letters were sent to the towns which have been represented by teams competing this season in the Class B grid race of this district, the winners of which were the Slaton High Tigers. Towns to which letters were mailed are, Lamesa, Brownfield, Levelland, Littlefield, Lockney, Floydada, Spur, Paducah, Tahoka, Ralls, and Post.

Many fans from these and other South Plains cities have indicated they will attend the sectional clash, supporting the Slaton Tigers to defeat the Dalhart Wolves, thus backing the South Plains eleven against the North Plains aggregation.

Expect 3,000 At Game

It is predicted here that if weather conditions are even moderately favorable, the total attendance may reach 3,000 or more. An even larger delegation will probably go from Slaton than was present at the Slaton-Spur game two weeks ago, it is anticipated.

The Slaton Tigers, on next Friday, will have their first chance at a bi-district pennant since 1927 when the Canyon Eagles bowed to the purple and white Slaton gridmen, 31 to 5. In 1928, the championship went to the Post Antelopes, and in 1929 the Lamesa Tornadoes took their first district crown.

Teams About Equal

Although the comparative scoring records indicate the Dalhart team has the edge on the Slaton eleven, it is claimed by fans here that the Tigers have had a much more imposing array of opponents this season than have the Wolves. In six conference games, the Tigers scored 148 points to 13 for their opposers. One other conference game was tied, 0 and 0. The Wolves are said to have piled up 310 points to nothing for their rivals.

China imported nearly $1,000,000 worth of American leather in 1930.

DANDRUFF
LUCKY TIGER, world's largest seller at Druggists, Barbers and Beauty Parlors. A Proven Germicide. Corrects dandruff and scalp irritations. Safe for adults, children. Guaranteed.
LUCKY TIGER

TROUBLE

It's a lot of trouble to keep your car safe if the anti-freeze evaporates. You worry all the time.
• • •
It's easy always to know your car is safe. Glycerine won't evaporate—you can always count on its protection.
REMEDY

1,600,000 cars last year used GLYCERINE anti-freeze
IT WON'T EVAPORATE
ONE FILLING LASTS ALL WINTER
GPA
RADIATOR Glycerine
ANTI-FREEZE SOLUTION

Firestone

Having Battery Trouble ?
Guaranteed for life of your car
BEACON MASTER SERVICE INC.

STARTS TODAY
The Handsome Man in the Old West . . . AND THE MOST DANGEROUS.
They called him "Kid," but what a man!
At twenty-one a "killer!" But a boy at heart! Quick to defend justice! Quick to love with all the passion of his hot blood the aristocratic girl who comes West to make her fortune!
"BILLY the KID"
Mighty drama of the West. Based on the book by Walter N. Burns, with
JOHN MACK BROWN
WALLACE BEERY
KAY JOHNSON

Feature Starts 1:30, 3:30, 5:30, 7:30, 9:30
Lindsey 3— Days —3 Starting Today
EXTRA "You Are in the Army Now" A Talking Comedy

PALACE
TODAY AND FRIDAY
Runs Two Days Only

For real exciting romance and a hearty laugh—See
"GRUMPY"
with CYRIL MAUDE
a Paramount Picture
His wise old head saves a pair of young hearts for love and romance!

also Comedy and News
NOTE: Always 500 SEATS at Palace 25c
Matinee — Night

Heart Hungry

By LAURA LOU BROOKMAN
AUTHOR OF "DARK ROMANCE"

© 1930 by NEA SERVICE, INC.

(Continued From Page 6)

A terrific sensation that everything in the world had stopped overwhelmed her. The blurred objects ahead meant nothing. The only thing was to get away.

Celia reached the entrance of the hotel. She did not see Lisl Duncan or Jordan until she heard Lisl's voice.

"Darling, we've waited an age. What were you doing—writing your memoirs?"

Jordan laughed but stopped short as he caught the expression on Celia's face.

"Is anything wrong?" he asked. "Don't you feel well?"

Her answer was forced. "Nothing's wrong. I'm feeling perfectly all right."

"You're sure?"

"Why of course. Hadn't we better be starting?"

Lisl put her hand on her friend's arm. "Say—you are pale around the gills! Let's get out in the fresh air. Maybe that'll help."

They stepped out on the street. At the doorman's signal a cab drew near and halted. Jordan helped the two girls in and followed.

"You can leave me at Celia's" Lisl said. "I've got my car there. If you're going anywhere, Tod, I'll give you a lift."

"Thanks, but I'd rather not bother you."

"No bother! And you may have some entertainment. I had an interesting session with a traffic cop this morning. I hope he's off duty by this time."

Jordan's eyes were on Celia. "I think you're all in, honey," he said to her. "Here—lean against my arm. Isn't that better?"

Celia murmured something about a sudden headache. It was more comfortable against Jordan's arm. Over and over she told herself that she must not think. There would be time for that later. She must fight off all thought of what had happened until the others had gone.

Lisl too was sympathetic. They rode in silence until they reached the apartment. As the cab drew away Jordan said in a low tone to Celia: "You've been very unkind lately."

"I'm sorry. I didn't mean to be."

"But you haven't let me see you or answered any of my calls. Does that mean you're angry?"

"Why no. Of course not."

"Then can I come for you tomorrow afternoon? We'll drive somewhere. Anywhere you say. It's beginning to look like fall up in Westchester."

"Tod, I think I'd better go in. I really am tired."

"I know. But first say it will be all right about tomorrow?" He was holding one of her hands. "Please, Celia!"

* * *

She knew that she must get away. Already her eyes were misted. Without trusting herself to speak, Celia nodded affirmatively.

"You're a darling! I'll be here at three."

Lisl had been waiting at a discreet distance. Now she came forward.

"My car's down there at the left," she told Tod. "We'd better trundle along and let Celia make for the aspirin. I'm frightfully sorry the afternoon went bad on you, pet."

Celia said goodby, even managing a smile that was pathetic instead of cheerful. Then she turned and entered the building.

There was no one in sight when she let herself into Evelyn's apartment. Celia went directly to her own room and closed the door behind her. She threw off her hat and sank into a chair.

There was no light in the room except a reflected glow of electricity from across the court. Celia stared straight ahead. Now that she was alone she was dry-eyed. No balm of tears offered surcease to this agony. Barney was through with her.

She was staring at the wall but she could see Barney Shields' eyes as he said the words: "Well, if you insist on plain terms—!"

He meant it. Oh, Celia knew that Barney meant every word of it! She wondered why she could not cry out. Why she could not do something! The dark walls closed in about her like so many hideous gaping faces. She stood up, head thrown back and hands clenched together.

"Oh!" Celia cried desperately, "dear God, don't let it be—!"

She threw herself into the chair again, sobbing out her misery.

After a time she rose, turned on the light and mechanically began to dress for dinner. She discarded her frock and drew out another without noticing either of them. She changed her oxfords for evening pumps and dusted her face and neck with powder. Celia moved with nervous energy. The stabbing pain in her breast did not lessen. Her entire body ached.

There was a knock on the door and Celia recognized the maid's voice: "Dinner, Miss Celia."

"I'll be there immediately."

She glanced at her watch and saw it was 10 minutes past the dinner hour. Celia straightened her shoulders and went to the living room. Mrs. Parsons stood with her back toward the room gazing out the window. She turned as the girl entered.

"Celia—I was beginning to wonder if you'd made other plans for dinner!"

"Sorry to be late. I didn't realize how the time was going."

They went in and sat down to dinner.

* * *

"Did you like the play?" Evelyn asked.

Celia looked blank. Then she remembered that she had been to the theater. "Oh, yes. Yes, I liked it very much."

"Sorry you weren't here for tea. Your father dropped in and asked for you."

The lethargy left Celia's face. "Oh, did he have any news about my mother? Do you know if he's heard anything?"

Evelyn Parsons' blue eyes chilled slightly. "Why, no. He didn't say anything about your mother. Were you expecting he would?"

Celia nodded. "I guess I didn't tell you before," she said. "He promised to find her. Father said he'd to everything in the world to bring her back and you know there isn't anything he can't do. I suppose it may take a few days though. It's too soon to expect he's had any news yet."

There was a pause and then Mrs. Parsons said: "That's—interesting."

"You see we're afraid she isn't well and that something may have happened to her!" the girl went on earnestly. "It's terrible not even to know where she is!"

"Yes. Of course."

There was no more said about the subject. Evelyn asked questions about the performance and Celia answered as best she could. Presently both of them lapsed into silence. Celia was reviewing over and over the conversation with Barney, and the older woman apparently was busy with her thoughts.

Dessert was a deliciously flavored fruit compote but neither of them did it justice. They rose from the table and returned to the living room. Celia poured the coffee and gave a cup to Mrs. Parsons.

"Thanks, dear. Would you mind handing me the lighter?"

Celia brought the metal cylinder. Evelyn lighted a cigaret, held it to her lips and blew a series of airy smoke wreaths before she spoke again.

"I suppose you're very anxious about your mother, aren't you?" she said.

"I try not to be," Celia answered. "I know it's foolish to worry and it can't help."

"That's sensible. Tell me, what is your mother like? Do you resemble her?"

"Not much. We're the same height and she has brown eyes. They're the most beautiful eyes in the world! Oh, Evelyn, do you suppose there's a chance that when she comes back she and father might marry again?"

Evelyn Parsons flicked the ash from her cigaret.

"I think there's something you should know," she said slowly. "Your father has asked me to be his wife."

(To Be Continued)

Chocolate vending machines are being placed in London subway trains.

Konjola Amazes Houston Man

"Konjola Is The Greatest Medicine I Ever Used," Says Houston Man, Age 80

MR. H. R. BARTLETT

"I was in failing health for five years", said Mr. H. R. Bartlett, 4312 San Jacinto street, Houston. "I felt tired and worn out all the time. I suffered with rheumatism in my hands and fingers. The joints were stiff and sore, and, at my age, I thought there was no medicine to help me for I had tried many.

"Konjola gave me a welcome surprise. I should have taken it much sooner. My strength has returned and I feel much better in every way. Rheumatism in my hands and the stiffness in my fingers had passed. Konjola is the greatest medicine I ever used and I am glad to recommend it to everyone."

Even though Konjola has won many remarkable victories over ailments of the aged, it can just as readily be given to infants for it is free from alcohol or harmful drugs.

Konjola is sold in Lubbock, Texas, at Bowen's drug store, and by all the best druggists in all towns throughout this entire section. Adv.

Dr. A. L. Cantrell
Chiropractor
Dyke Collum Bldg.
1107½ Ave. K

Dr. J. B. Jackson
DENTIST
Now Located at
297 Lubbock National Bank
Building. Phone 535

SWIFTY — *The Fashion Expert* — **By VERD**

BIG SISTER — *Yet, It's Slippery!* — **By Les Forgrave**

HIGH PRESSURE PETE — *Sweep Out Padded Cell No. 6 7-8* — **By Swan**

ETTA KETT — *The Penalty!* — **—By Paul Robinson**

OUR BOARDING HOUSE — **By Ahern**

OUT OUR WAY— — **By Williams**

Call Ad-taker Phone 13 or 14

Positively, West Texas' Greatest Want-Ad Medium

Read It for PROFIT . . . . . Use It for RESULTS

Call Ad-taker Phone 13 or 14

Rates, Rules and Requirements of Classified Advertising Of The
Lubbock Daily Journal (Afternoon)
Lubbock Morning Avalanche (Morning)
Sunday Avalanche-Journal (Sunday Morning)

All classified advertising will appear in both the Morning and Afternoon papers—both papers counting one insertion. All classified advertising is printed in the Lubbock Morning Avalanche first and the Daily Journal of the same date, no classified originating the afternoon paper.

Classified for Sunday's issue will appear in the Avalanche-Journal counting one insertion, as this paper is sent to all subscribers of both the afternoon and morning papers.

AVALANCHE-JOURNAL
Combined Rates:
Minimum words, per insertion, 10.

One insertion, per word	4c
Two insertions, per word	6c
Three insertions, per word	7c
Seven insertions, per word	12c
Thirty insertions, per word	45c

These rates are for consecutive insertions only. Additional consecutive insertions over 30 times, of 1½c per word each.

All out of town ads, received by mail must be Cash with order. No exceptions.

PHONE 13 or 14

Our experienced ad taker will receive your ad and help you to word it, then our collector will call the following day. These accounts are "accommodation accounts" for our patrons and for one day only. No advertisements accepted on an "until forbid" order. A specified number of insertions must be given.

We reserve the right to place an advertisements under the proper classification and reject unclean or objectionable copy.

Obituaries and cards of thanks at regular classified advertising rate.

The publishers are not responsible for copy omissions, typographical errors, or any unintentional error that may occur further than to correct it next issue after it is brought to their attention. All advertising orders are accepted on this basis only.

Classified Advertising accepted until 5:00 P. M. on week days, and 5 P. M. on Saturdays, and all advertising received after 5:00 P. M. will be placed under "Too Late To Classify."

For classified display advertising information,

PHONE 13 or 14

TO DISCONTINUE AN AD

Notice to Discontinue An Ad must be given after 8 A. M. and before 5 P. M. to some member of the Classified Advertising Department. We cannot be responsible for notices given before or after these Hours, and to a member of some other Department.

ANNOUNCEMENTS

1.—Lodges and Societies

Yellowhouse Lodge No. 641 A. F. and A. M. Stated communications the First Friday night, each month

3.—Lost and Found

LOST—Keys and spare tire lock for Buick. Return to Phillips Station, 13th St. and Ave. Q for reward.

LOST: in or near Lindsey theatre, women's hand tooled leather purse containing money and personal effects. Valued as a gift; reward; phone 1459-J.

4.—Personal Notices

TOURIST HOTEL
1004½ AVE. H
UNDER NEW MANAGEMENT

The Tourist hotel has been purchased by J. A. Henson, manager of the COVA HOTEL.

TRANSIENT RATES
BY DAY 75c
BY WEEK $4.00

Hot and cold water and gas heat in every room.
1 block north of the court house.
FREE PARKING SPACE

GREAT WESTERN FINANCE CO.
200 Leader Bldg.
Phone 1144 Lubbock, Texas

INVESTORS

Investiagate the possibilities this organization has to offer.

"Declaration of Trust"
Authorized Capital $100,000.00

Oranized under the constitutional laws of the United States in the Union and operating in several States in the Union.

FOR SALE Home-made pies and cakes. Phone your order to 1935-W

SERVICE
ACCURACY
AND RELIABILITY
WILSON ABSTRACT CO.
(Oldest Abstract Plant in Lubbock County)
904 13th St. Phone 123

The biggest Bargain Center in town—Avalanche-Journal Classified Ads.

ANNOUNCEMENT

4—Personal Notices

VACUUM CLEANERS
WASHING MACHINES
Serviced by Factory Expert Vacuum cleaners, washing machines Rented
ELECTRIC SERVICE CO.
2209 19th St. Phone 2418

4-A.—Card of Thanks

CARD OF THANKS

We wish to take this method of expressing our thanks to our many friends for the many kind deeds and words bestowed upon us during our recent bereavement the illness and death of our darling baby girl, Doris June. We also wish to thank each of you for the beautiful floral offerings.

May God's richest blessing rest on each of you, is our prayer.

MR. AND MRS. R. A. LEGGITT AND DAUGHTER.

BUSINESS SERVICE

9. Business For Sale

CALF FOR SALE

High in the hills, hunters paradise, lots of deer, turkey, fish, squirrels, pecans. Fine place for couple. Can use small car, also Greyhound bus station. On Main street. Opposite Court House, doing $30 per day, now in tourist season $80 to $75. Fixtures cost to install $1500.00 will sell for $600.

P. O. Box 244
Junction, Texas

FOR SALE OR TRADE

My stock of merchandise a well established business. Will trade for equity in house and lot or will trade for clear lot or will sell reasonable. My reason for selling, am taking up another line of business. What have you? See Joe Seale at Joe Seale Store. 1205 Ave. G.

11.—Transfer and Storage

WE MOVE anything, short or long hauls. We save you money. Phone 1441-J.

MOVING, DRAYAGE, HAULING
One Block or 1000 Miles
Six-wheel Trucks
JACKSON BROS.
Phone 1365-W

11A.—Plumbers

PLUMBING REPAIR WORK

Have your plumbing fixtures looked over. No charges. All work guaranteed. Reasonable price—quick service.

GRAY PLUMBING CO.
2307 27th Phone 3048

12.—Woman's Column

SPECIALS

Permanents, 1 for $4.00, 2 for $5.00. Finger waves 35c and 50c. Marcels. Shampoos 50c. All work guaranteed.

THE BLUEBIRD BEAUTY SHOPPE
1116 Ave. Q Phone 2135

GUARANTEED GENUINE CROQUIGNOLE PERMANENT WAVES
$5.00 AND $7.00

All Lines of Beauty Work

Shampoo and set	75c & $1.00
Shampoo and marcel	$1
Henna rinse	$1
Facial	$1
Eye brow arch	35c
Manicure	50c

MRS. HOWARD HUNT
1009 18th Phone 384

NOTICE

Practically new Shampoo Drain board, for sale. Reasonable discount. Phone 384.

WASHING WANTED—good work. Special prices. On 4th between T and U.

12-A—Washing Wanted

Bring your laundry to Mrs. D. W. Fortenberry 702 Avenue H.

EMPLOYMENT

13.—Help Wanted

AT ONCE — South America or United States. Permanent positions; labor, clerical, mechanical, salesmanship, experience unnecessary. Salaries $25-$100 weekly. Transportation furnished. Box 1175, Chicago.

WANTED—Boy to work on Saturdays. People's Poultry Co. 1510 Ave. H.

Someone may want exactly what you wish to dispose of. Use Avalanche-Journal Want Ads.

EMPLOYMENT

13.—Help Wanted

POSITIONS

Draughon's College — A constant demand for trained office workers comes to us through our organized Employment Department. Many opportunities every month. Call or write for booklet, "HOW WE SECURE POSITIONS," showing how we can train and place you in minimum time.
Investigate Today
Phone 335
LUBBOCK, TEXAS

13-A.—Female Help

ADDRESSING ENVELOPES — Work at home during spare time. Substantial weekly pay; experience unnecessary. Dignified employment for honest, sincere, ambitious persons. Workers League, Naperville, Ill.

13-C.—Salesman Wanted

SALESMAN WANTED for fast selling proposition. For particulars, see E. L. Howard, 2324 1-3 9th.

WANTED

50 salesmen and salesladies for house-to-house work. $2.00 per day guaranteed if you qualify. See Mr. Scott Thursday and Friday, 2105 14th St. Phone 1392-M.

14.—Situations Wanted

EXPERIENCED lady bookkeeper and stenographer desires position. References. Phone 1709-J, after 1 p. m.

MIDDLE-AGED lady wants work. Housekeeping. Mrs. Maggie Holland, 1112 14th Street.

HIGH School boy wants place to work for room and board. Phone 1298-J.

WANTED
ROOM AND BOARD

Neat, attractive young lady, good housekeeper, not afraid of work, must have place immediately to earn room and board or will be forced to discontinue college work. Call—

DRAUGHON'S COLLEGE
Phone 335

MIDDLE-AGED experienced cook and housekeeper would like place in boarding house. A-1 references. Box 999, Care Avalanche.

FINANCIAL

15B—Real Estate Loans

$250,000 AVAILABLE

—for business, residence, church loans in West Texas. Will also consider loans on brick filling stations where same have been leased to major oil companies.

C. J. NORTON
301-02 Myrick Bldg. Phone 202

LOANS
Insurance
Bonds

Any Amount
Any Kind
Any where

"Where most people get their loans."

PLAINS INSURANCE AGENCY
Plains Policies Pay
206 Palace Theater Bldg. Phone 2077

16.—Money To Loan

DO YOU NEED M-O-N-E-Y?

At this time of the year people need extra money for Christmas expenses, for new winter clothes, and the other necessities that cannot be avoided during this season of the year.

The Plains Insurance Agency's Automobile Loan department is prepared to advance money on your car, or re-finance it and make your payments smaller, and convenient to pay—and, aside from this, the LOWEST rate in town.

LET US INSPECT YOUR AUTOMOBILE
REAL ESTATE LOANS
INSURANCE — BONDS
PLAINS INSURANCE AGENCY
Plains Policies Pay
206 Palace Theatre Bldg. Phone 2077
SAM R. PANGBURN JAS. A. BRASHEAR

AUTO LOANS

Re-finance present loan, payments made smaller. Low interest rate.

ABBOTT-JONES LOAN COMPANY
1009 Texas Ave. Phone 1470
"We buy and sell used cars"

DO YOU HAVE EMPLOYMENT FOR SOMEONE?

Whether it be only two hours work, or a permanent position. Any kind of odd jobs about your home . . perhaps the yard needs cleaning, the roof needs repairing . . . or the house needs repainting. Give the other fellow a job.

Every dollar that is expended in wages between now and January 1st will not only tend to increase the volume of retail buying but will greatly assist many Lubbock families in the procurement of actual necessities.

During November, the AVALANCHE-JOURNAL WANT-AD DEPARTMENT will strive to obtain 1,000 days of employment for the unemployed. If you have a job for one day or thirty, phone the AVALANCHE-JOURNAL WANT-AD DEPARTMENT.

13 or 14

Give details and your ad will be inserted FREE OF CHARGE, in both morning and evening editions, for two days, providing the ad is not over three lines (count six words to line.)

If You Have a Job—Give One
For Further Details
Phone 13 or 14
Avalanche-Journal Want-Ad. Dept.'s EMPLOYMENT CAMPAIGN

FINANCIAL

No. 16.—Money To Loan

AUTOMOBILE LOANS

Let us loan you money on your car or re-finance your present loan.

PROMPT, PRIVATE CONFIDENTIAL SERVICE

We have a few Fords, Chevrolets, and Whippets that have been re-possessed, for sale at a Bargain. Small Down Payments. TERMS. No finance charge.

Small Loans from $10 to $75

ABBOTT-JONES LOAN COMPANY
1009 Texas Avenue
(Old Bus Terminal Bldg.)
Phone 1470

$$$ BORROW $$$
$$$ MONEY $$$
ON YOUR
AUTOMOBILE
Cash In 15 Minutes

I will re-finance your present notes, reduce your payments, and advance more money if needed.

If your car needs tires, repairs or painting, I will finance it for you.

Bring your license receipt, park near Myrick Bldg., and get your loan in 15 minutes. You can pay back in 6, 8, 10 or 12 monthly installments.

Get your loan here, and make your payments here

C. J. NORTON
301-03 Myrick Bldg. Phone 202
(Out of town Loans Solicited)

FINANCIAL

No. 16—Money to Loan

AUTOMOBILE LOANS

Cash Loans on Automobiles—
Old Loans Refinanced—
Also small loans $10 to $75
Insurance of all kinds

L. E. DAVIS
1208 Texas Ave Phone 361

AUTO LOANS
Pay While You Drive
GUY L. McAFEE
Insurance Loans Bonds
1012 Texas Ave Phone 334
(Hilton Hotel Bldg.)

COME IN AND LET'S TALK OVER YOUR INSURANCE NEEDS
CALL
READ INVESTMENT COMPANY
INSURANCE—City and Farm Property
1210 AVENUE J. Phone 924

MONEY TO LEND

We always have it for approved security and borrower

NO COMMISSIONS
NO ATTORNEY'S FEES
NO INSPECTION FEES
YOUR ABSTRACT REMAINS IN LUBBOCK

Easy terms and good options.

TEMPLE TRUST COMPANY
T. B. Duggan, vice-president

17-A.—Miscellaneous Wants

QUILTING wanted by the Nazarene W. M. S. or will piece quilts on the shares. Phone 363-W.

MERCHANDISE FOR SALE

18.—Furniture for Sale

FOR SALE

One Kelvinator, one year old.—$135.00
One General Vacuum cleaner—$20.0
One Electric Kolster Radio—$50.00
"All in First class condition"

PHONE 105

We buy and sell
USED FURNITURE
GRIGGS FURNITURE CO.
1113 Main St. Phone 1646

SELL US YOUR SECOND-HAND FURNITURE. WE DO REPAIRING OF ALL KINDS
SPIKES BROS.

TECH FURNITURE CO.
Used 3-piece fiber living room suite $22.50. Used walnut 4 piece bed-room suite $59.50. One used ladies' spinnet desk, good as new, sold for $67.50, our price $37.50. Silvertone upright phonograph $7.50. One Victrola $5.00. Oak buffet $1.50. Used kitchen cabinet $13.50. Five burner built in oven, New Perfection cook stove $8.50. Wesson 5 burner built in oven $7.50. We repair all makes of radios. Your credit is good. 19th and College Ave. Phone 2114.

FOR SALE—Furniture for apartment house. House can be rented. Call 1369-J.

19.—Livestock and Pets

We pay cash for all classes of hogs and cattle McDonald Packing Co.

FOR SALE—5 good Jersey milk cows, 3 are fresh. Wyley Wilkison, Rt. 1.

20.—Musical Instruments

FOR SALE—Very reasonable, Victor radio, seven-tube, screen grid, dynamic speaker. 2617 21st, evenings.

Giftland in Review

FOR HER

THE "GIFT OF GIFTS"
A Royal Portable Typewriter
"FOR HER"
Xmas Payment Plan
TYPEWRITER SALES CO.
1008 13th St. Phone 78

The Supreme Gift
An
O-L-D-S-M-O-B-I-L-E
FOR CHRISTMAS
DAVIS OLDSMOBILE CO.
1107 Main St. Phone 1886

"For Him" or "For Her"
A Gift
That Only You Can Give
ART STUDIO
1206 Ave. K Phone 301

THE SUPREME CHRISTMAS GIFT
A BUICK 8
"As Buick Builds It"
RATLIFF-ROGERS BUICK CO.
10th at Ave. J Phone 1811

AN EXCELLENT GIFT FOR H-E-R
"A REALISTIC PERMANENT"
Holiday Specials on Finger Waves And Shampoos
In Lubbock It's The
HOTEL LUBBOCK Beauty Shoppe
In the Basement Phone 787

THE MOST APPRECIATABLE G-I-F-T
A BUSINESS TRAINING
For
H-E-R
DRAUGHON'S BUSINESS COLLEGE
Phone 335

AN EXCELLENT GIFT FOR H-E-R
"A EUGENE PERMANENT"
"Holiday Specials Now On"
SHUR-WAVE BEAUTY SHOPPE
1717 Main St Phone 1451

HOLIDAY SPECIALS

DU-ART CROQUIGNOLE PERMANENT

Regular	Special
$7.00	2 for $10.00
$5.00	2 for $ 8.00
Guaranteed Dandruff Treatment	$1.00
Shampoo and set	75c and $1.00
Shampoo and marcel	$1.00
Henna rinse	$1.00
Facial	$1.00
Eye brow arch	35c
Manicure	50c

MRS. HOWARD HUNT
1009 18th Phone 384

THAT SWEETHEART

of yours surely would appreciate a picture of you. Why don't you have one made for him.

BROWN'S STUDIO

FOR HER

An Excellent Gift For H-E-R
"A Permanent Wave"
"Holiday Specials Now On"
—Lubbock's Finest—
HOTEL HILTON BEAUTY SHOPPE
Mrs. Guy U. Davis, Mgr.
Mezzanine Floor Phone 2123

Before selecting that Christmas Gift for her, see the dandy variety of lovely presents that we have to offer. Lovely vanities, the best of candies, the most fragrant of perfumes.

THE PINSON DRUG STORES

FOR HIM

"For Him" or "For Her"
A Gift
That Only You Can Give
ART STUDIO
1206 Ave. K Phone 301

To buy, sell or exchange anything, use Avalanche-Journal Want Ads. Phone 13 or 14.

A Useful and Appreciatable Gift
"FOR HIM"
A Royal Portable Typewriter
Xmas Payment Plan
TYPEWRITER SALES COMPANY
1008 13th St. Phone 78

A "REAL GIFT FOR HIM
"A BUSINESS TRAINING"
DRAUGHON'S BUSINESS COLLEGE
Phone 335

Big Brother wouldn't mind having one of our new pipe sets either

THE PINSON DRUG STORE

Why not get Dad a box of cigars for Christmas, or even a new shaving set.

THE PINSON DRUG STORES

FOR THE FAMILY

AN OLDSMOBILE
FOR CHRISTMAS
(The Supreme Gift)
DAVIS OLDSMOBILE CO.
1107 Main St. Phone 1886

A GIFT FOR THE WHOLE FAMILY
"The New Victor Combination Radio and Victrola"
"Xmas Payment Plan"
MEIER MUSIC COMPANY
1005 Main St. Phone 1625

Someone may want exactly what you wish to dispose of. Use Avalanche-Journal Want Ads.

A CHRISTMAS GIFT FOR THE WHOLE FAMILY
A BUICK EIGHT
"As Buick Builds It"
RATLIFF-ROGERS BUICK CO.
10th at Ave. J Phone 1811

Don't depend on the "For Rent" sign on your window, rent that room by using a Want Ad.

FOR THE FAMILY

Why don't you give Mother and Dad a picture for Christmas. Nothing could be nicer.

BROWN'S STUDIO

FOR THE HOME

HEADQUARTERS
For
CHRISTMAS LIGHTING DECORATIONS
FLETCHER ELECTRIC
1214½ Texas Ave. Phone 349

A GIFT FOR THE HOME
P-R-O-T-E-C-T-I-O-N
"Give the Home A Fire Insurance Policy"
PLAINS INSURANCE AGENCY
Phone 2077 206 Palace Theater Bldg

FOR THE AUTOMOBILE

INSURE YOUR AUTO
BORROW MONEY ON IT—
Lowest Rates
Prompt Service
PLAINS INSURANCE AGENCY
206 Palace Theater Bldg. Phone 2077

A "REAL" XMAS GIFT

A Thorough Overhauling
or Brake Re-lining
Your Credit Is Good
Monthly Payment Plan
BILL McCARTY'S GARAGE
"Official AAA Garage"
1316 Broadway Phone 2366

HUCK'S GARAGE
1721 Avenue H.
GENERAL AUTO REPAIRING
Specializing
in
NASH, BUICKS, WILLY'S-KNIGHTS AND WHIPPET SERVICE
Washing, Greasing, General Repair
Lloyd Huckabay, Mgr
Phone 262
"No Job to large or to small"

MERCHANDISE FOR SALE

19-A.—Poultry and Supplies

DRESSED CHICKENS AND TURKEYS

FRYERS 25c PER POUND

Milk-fed hens, fryers and turkeys, fresh killed to order. Dressed by an expert. If you have your own chickens and turkeys let us dress them. Also wild ducks. Third door south B. E. Needles Tire Co. 1510 Avenue H.

PEOPLE POULTRY CO.
Phone 894
D. J. (Shorty) Parks
Formerly with Parks Produce Co.

FOR SALE OR TRADE—50 white leghorn hens. Curtis Heald, Lubbock, Route 4.

21.—Miscellaneous For Sale or Trade

NON-TUFTED Mattress for sale, bargain. Call 1866.

ELECTRIC Washing Machine for sale. 2116 9th. Phone 1383-J.

FARMALL, Wagon, Trailer, Cow, Chickens, Cotton Seed and rent farm. G. W. Johnson, 1 1-2 mile north Posey.

MERCHANDISE FOR SALE

21.—Miscellaneous For Sale or Trade

RADIO FOR SALE

A practically new Victor Combination Radio and Phonograph. Will sell this at a bargain. If interested call 1040 at once.

FOR SALE—Farmall, as a bargain. See Ed Vaught, 2105 19th.

Let us cover your lawn with Fertilizer. See
G. M. PRESSLEY
1630 10th Street

FOR SALE—Cheap for cash, good 1 1-2 ton Graham truck. Good rubber, A-1 mechanically. Phone 1505-J.

FOR SALE — Teams and farming tools, bundle bigeria. E. C. Cox, Lubbock, Rt. 2, 5 mi. N. W. Lubbock.

Someone may want exactly what you wish to dispose of. Use Avalanche-Journal Want Ads.

22.—Wanted to Buy

WILL PAY CASH

Do you have any old correspondence, letters, autographs of old stamps, Confederate or old Civil war correspondence or stamp collections I will pay immediate cash for any of the above. Write Box 123 care of Avalanche.

REAL ESTATE FOR RENT

23—Board And Room

CAN ROOM and board married couple, or two boys. Call at 1630 10th.

GENUINE Taylor-Tot in good condition. Can be used as either walker or cart. Call 312.

BEST PLACE in town to live. Elite Dressing Room, 1304 Ave. H

ROOM and board, $22.50 per month, at 1924 16th St.

"POWERS HOUSE" Phone 1135. Board and room, $7.50 and $8.00 per week; $30.00 per month. Meals 40c.

Don't depend on the "For Rent" sign in your window, rent that room by using a Want Ad.

REAL ESTATE FOR RENT

24.—Business Property For Rent

BUSINESS BUILDINGS

Two brick garages and two brick store buildings for lease. Reasonable rent to responsible party.

PHONE 1117

24-A.—Houses for Rent

MODERN FIVE ROOM STUCCO HOUSE

PHONE 1394-R
1906 AVENUE O

FOR RENT—5 room house, modern conveniences. For information phone 166 or 663.

FIVE-ROOM brick furnished or unfurnished. Inquire 1619 18th.

4 room house, bath, lights, water and gas. 1310 17th. Phone 279-W.

Furnished house for rent at 2117 20th. See Mrs. Barton at Barton House.

FOR RENT—A small house at 1601 Ave. E. Phone 184

FOR RENT—Newly papered 5 room house, garage, hot water. 2021 Ave. M.

FOR RENT—extra well furnished five room brick veneer. 1924 27th. Phone 936-J.

FOR RENT—Nice 5 room brick veneer. 2007 21st Street. Phone 372, after 6 P. M.

FOR RENT—3 room house, close in. Apply 1415 7th.

MODERN 5-room brick. Close to pavement, on bus line. Phone 149-J.

FOR RENT—4 room house at 2108 Broadway. Phone 498

5 room brick furnished or unfurnished. Inquire 1619 18th.

FOR RENT — Furnished or unfurnished five-room brick veneer, 2113 27th. Phone [illegible]

FOR RENT—Half of duplex, $25.00 and five-room brick veneer, Elwood Addition, $35.00. Phone 2206. Harry Miller.

FOR RENT—Strickly modern house, five large rooms and large breakfast room. Phone 636-W.

TWO BRICK houses for rent, one furnished. Could be used as two apartments at 1811 and 1813 18th. Phone 844-W.

25.—Rooms For Rent

BEDROOM FOR RENT

LOVELY bedroom for rent. Convenient to bath. Phone 526.

NICELY furnished bedroom, men only. Phone 1080-W.

LARGE furnished bedroom. Hot and cold water in room. 1801 Main St. Phone 191-W.

FOR RENT—3 room house. Furnished for 2 apartments. 1418 17th St.

FOR RENT—light housekeeping rooms. 901 College Ave.

FOR RENT—One nice large bedroom. 6 blocks from Hotel Lubbock. Phone 321-J.

BEDROOM adjoining bath. Private entrance. Garage. Men preferred. 2006 Main.

PHONE 936

Try The

BILTMORE HOTEL

—for the winter. Special rates for two in a room. 1620 19th St.

26.—Apartments for Rent

3 very nice furnished rooms and bath, with hot and cold water, gas, lights, telephone. All bills paid. More than one child undesirable. 1309 College. Ave. Phone 1073

Completely furnished efficiency apartment, electric refrigeration, bills paid, maid service, couple or business man. Phone 716 614 Ave. K.

DANDY furnished apartment, $6 and $7 per week. 1718 8th.

THREE-ROOM apartment. Nice and clean. Furnished. Bath, garage. 1615 Main. Phone 2146.

FURNISHED apartment. Newly finished floor. Garage. To adults. 1305 19th St.

FOR RENT—Three-room furnished apartment, lights, water and gas furnished. Private entrance. 1812 Ave. N.

FURNISHED apartment, private entrance, bath. 2116 8th. All bills paid.

TWO FURNISHED rooms, all bills paid. Phone 472-W.

IF YOU want your money's worth, in new brick duplex with Frigidaire, call at 1901 15th St. Phone 1411-J.

NICE FURNISHED apartment, three rooms and private bath, 616 Ave. J.

NEW BRICK duplex nicely furnished. Electric refrigeration. Price $40 per month. Call at 1901 19th. Phone 1411-J.

THREE-ROOM furnished apartment. Private bath, garage. Phone 1412-W. 1001 Ave. S.

DAVIS APARTMENTS

One efficiency apartment. Everything furnished.

1606 Broadway

FOR RENT—Extra well furnished five-room brick veneer. Phone 828-J.

FURNISHED Modern 3 room Apartment. Close in. 1402 Ave. M. Phone 27.

2 ROOM Furnished Apt. Nice. Private bath. Hot and cold water. Garage. Bills paid. $30.00 mo. 1313 18th St. Phone 117 Albert Dairy.

FOR RENT—2 room furnished apartment, close in. Phone 894. 1019 Ave. J.

FURNISHED 2 room apartment, all bills paid. 2307 8th St.

FOR RENT—newly furnished apartment. 2004 8th St.

NEW 4 room furnished apartment, modern. Close in. 1502 9th.

4 room furnished apartment, garage, utility bills paid. 1716 18th.

NICELY furnished apartment, all conveniences. Phone 1194. 1420 19th.

FOUR furnished rooms in brick house. Children other than infants, undesirable. 406 W. 2nd 20th.

3 room apartment, nicely furnished. Private entrance. 1909 Ave. H. Phone 1403-J.

27-A.—Farms and Land Rent

TEXAS Tools for sale, preference of place, equip. master automobile on deal. Owner box 591 Lubbock.

27-B.—Wanted Farms and Lands

[illegible] 4 room brick duplex. Modern. 1012 19th. Phone 2086-J.

REAL ESTATE FOR SALE

29.—Houses for Sale

WHY RENT?

We have several nice brick homes well located, we

WANT NO CASH

Will take light car, or residence lot. Balance monthy payments like rent.

P. H. SAMMONS

Leader Bldg. Phone 707

FOR SALE OR TRADE

$1,500 equity in $4,000 residence, paving paid. Will take in sedan, coach, or lots as part payment, or might trade for equity in cheaper place. 1904 16th St.

HOUSES

FOR SALE OR RENT

Number of well located residences, on paved street or close in, at acceptable prices.

JAMES H. GOODMAN

306 Myrick Bldg.

FOR SALE—at a sacrifice, a lovely 5 room brick home in Elwood Addition. Party leaving city, reason for selling. Call 1877-J or see owner at 2616 22nd.

FOR SALE OR TRADE

Large 6 room frame house, modern, will trade for small house or improved acreage. Must be clear of debt. 1712 16th Street. Phone 340.

30.—Lots for Sale

160 ACRES

three miles of Idalou, well improved. Federal loan. Interest paid. To trade for Lubbock property.

160 acres, Anton; well improved; small debt, nothing due until November 15th, 1931. Will trade for duplex or good rent property in Lubbock.

NOAH & BOOKER

Phone 1442 Behind Aldo

INVESTORS

Would you be interested in buying east front corner on Avenue Q, south of Broadway. Fine apartment or business site. Now improved with modern seven-room home. Write Box 999 care of Avalanche-Journal.

FOR TRADE—50 feet lot, Ave. T and 22nd, to trade for car. Phone 1387-W

AUTOMOBILES

35.—Automobiles For Sale

1926 BUICK sedan, good condition, trade for light car. Phone 1877-J.

FOR SALE OR TRADE

Ford Sport Model roadster, rumble seat. Practically new. Equity for sale or trade. Take up payments. Real bargain. Phone 31.

FOR SALE—Model T touring. Brand new battery and transmission lining. New top, good tires, motor A-1. $40.00. 1319 12th.

LEGAL NOTICES

STOCKHOLDERS' MEETING

To the Stockholders of the Pecos and Northern Texas Railway company:

You are hereby notified that the Board of Directors have called a meeting of the stockholders to be held in the City of Amarillo, County of Potter, State of Texas, at the principal office of the Company on the 16th day of February, 1931, between the hours of 10 o'clock a. m. and 4 o'clock p. m., to consider and act upon a proposition to authorize the execution by the Company of a mortgage or deed of trust to be called "general mortgage" or by such other name as may be determined on, of its railroad properties now owned or hereafter acquired, to secure bonds to be hereafter issued in series, the form of such bonds as may be necessary to be used from time to time in paying or exchange for the bonds and other indebtedness of the Company, other bonds to be issued to be used for the acquisition, construction or extension of railroads, additions and betterments to such railroads and properties now or hereafter owned, and for other lawful corporate purposes, each series of bonds to be issued to mature at such time and provide for the payment of such lawful rate of interest, to be tax free or not tax free, to be convertible into convertible gold shares of capital stock as may be determined by the Board of Directors, and to contain such other terms and conditions as may be determined or prescribed by said Board, and such mortgage to contain such terms and conditions as may be prescribed or authorized by the stockholders at said meeting.

J. N. FREEMAN,
Secretary.

NOTICE OF PUBLICATION IN PROBATE

THE STATE OF TEXAS

To the Sheriff or any Constable of Lubbock County, Greeting:

You are hereby commanded to cause to be published (in a newspaper of general circulation, which has been published continuously and regularly for a period of not less than one year in your County), at least once a week for ten days previous to the return day hereof, copies of the following notice:

THE STATE OF TEXAS

To all persons interested in Estate of Leo Bass, Deceased. C. H. Bass has filed an application in the County Court of Lubbock County on the 18th day of November, 1930, for administration on the Estate of Leo Bass, who died intestate on the 30th day of October, 1930, and to be appointed as the Administrator of said Estate, which said application will be heard by said Court on the 1st day of December, 1930, at the Court House of said County, in Lubbock, Tex., at which time all persons who are interested in said Estate are required to appear and contest said application, should they desire to do so.

Herein fail not, but have you before said Court, on the first day of the next term thereof, this writ, with your return thereon, showing how you have executed the same.

Witness my hand and official seal, at Lubbock, Texas, this 18th day of November, 1930.

(SEAL) AMOS HOWARD, Clerk,
County Court, Lubbock County, Texas.
By FLOE SWANSON, Deputy.

Too Late to Classify

FOR RENT—Three furnished rooms, hot water, private bath, garage. 1013 Texas.

YOU'RE MADE to travel. Excellent money. Apply room 5, Johnson Hotel.

REAL ESTATE FOR SALE

33.—Real Estate

FOR EXCHANGE

A GOOD FARM

320 acres improved Lubbock county farm, encumbered with federal loan only. Want dairy in exchange, or small ranch in New Mexico. Many other good properties listed for sale and exchange and Money Talks.

Phone 207 and 31

FRED SPIKES
Citizens Bank Building

62½x234

LOT

in 2600 block 19th St.

62½x135

LOT

in 2600 block 20th St.

FOR SALE

NO TRADES CONSIDERED AND MUST HAVE AT LEAST ONE-THIRD CASH TO HANDLE

L. H. QUINN
% AVALANCHE JOURNAL

31.—Farms and Lands

WANTED TO TRADE

Well located 101 will house on 8 on Amarillo property of will sell at a reasonable figure with convenient terms to right party. Address

BOX E. S.
Avalanche-Journal

SEE ME FOR EQUITY SWAPS

Can match any trade, note to large, note to small. I have a party that wants a wholesale oil and gas station. Ford coupe, sedan car, clear, run less than 15,000 miles to swap for a Farmall.

ED ALLEN
Bush Bldg. Phone 2127

33.—Real Estate

FOR TRADE

Want to trade clear residence property for close in clear acreage. Inquire at

HODGES BROS.

WANTED TO TRADE

Amarillo property for well located small brick home in Lubbock. See Box 1001, Avalanche-Journal, after 4:30 o'clock.

FOR SALE OR RENT

Panhandle Lumber Yard.
274 acres in Wilbarger County, to trade for Lubbock business property.

CASEY & WILLIFORD
Real Estate, Insurance, Loans
Hotel Hotel Bldg.
Phones 202 1507-R and 1507-J

Cotton — Losses Caused in Wednesday Market
Livestock — Broad Demand Is Feature of Mart
Grain — Fair Demand for Sorghums, Corn

Cotton

NEW ORLEANS COTTON

NEW ORLEANS, Dec. 3. (AP) — The cotton market developed a reactionary tendency in today's moderately active trading unfavorable cables and fears of serious strikes in Great Britain extending to the Lancashire cotton districts coupled with weakness in the stock market and an impaired technical position caused final losses of 23 to 24 points.

The market rallied for a time in the afternoon on satisfied shorts covering and on some improvement in stocks. Prices eased off again at the end almost to the lows. The general market closed steady at net declines for the day of 17 to 21 points.

Liverpool came in 5 to 7 points worse than due and private cables attributed the weakness abroad to hedge selling. Manchester also reported trading restricted. First trades here showed losses of 19 to 11 points and prices eased off a little further after the start on the weakened technical position. January trading at 10.53 and March at 10.76, or 11 to 12 points under the previous close.

After a rally of 4 points at the end of the first hour on a little covering, prices again turned easy on weakness in the stock market and before the offerings were absorbed January dropped to 10.39 and March to 10.65, down 22 to 24 points from yesterday's close.

NEW YORK COTTON

NEW YORK, Dec. 3. (AP)—Cotton was lower today with prices losing all of yesterday's gains under a renewal of liquidation or reselling by Tuesday's buyers who appeared to be influenced by relatively easy Liverpool cables and reports of an indifferent trade demand. March contracts sold off to 10.65 or 21 points net lower and within 3 points of the low level touched yesterday morning and closed at 10.66 with the general market closing barely steady at net declines of 18 to 21 points.

A private crop report was published estimating the ginning prior to December 1, at 12,757,734 bales and the crop at 13,665,000 running bales or 13,853,000 equivalent 500-pound bales. These figures were below the average recent private reports but were not generally mentioned in connection with the immediate fluctuations.

The weakness of Liverpool which cable advices attributed to hedging combined with continental liquidation and a poor off-take appeared to be the chief news factor on the decline. Exports today 73,696, making 3,326,431 so far this season. Port receipts 44,187. U. S. port stocks 4,114,394.

Markets At A Glance

NEW YORK, Dec. 3. (AP)—Stocks heavy; pivotal shares fall one to three points.

Bonds firm; rails slightly higher.

Curb heavy; Cities Service soft.

Foreign exchanges firm; German mark strong.

Cotton slower; easy cables and Liverpool selling.

Sugar easy; Cuban selling.

Coffee lower; increased Brazilian offerings.

CHICAGO—Wheat easy; favorable Kansas reports and poor export demand.

Corn easy, larger contract deliveries.

Cattle steady to lower. Hogs higher.

Stock Market Stumbles Through an Irregular Session; Ends in Slump

BY JOHN L. COOLEY
Associated Press Financial Writer.

NEW YORK, Dec. 3. (AP) — Lacking leadership on either side, the stock market stumbled through an irregular session ending in a mild slump today.

Closing prices were a point or two lower and trading became more energetic during the last reaction, which started about the time President Hoover's budget message appeared, but the day's volume of only 1,317,460 shares reflected the path in speculative circles.

If professional traders were downcast by the president's stand against retention of the present one per cent income tax out, they had compensating news in the announcement of higher steel prices. As it happened, however, the market had discontinued that long-expected step by steel producers and publication of the new schedules failed to cause a flurry.

The senate's decision to investigate recent declines in cotton found that staple heavy and the active months finished with losses of 96 cents to $1.65 a bale.

Wheat was steady, making nominal declines on favorable reports of Kansas weather and a sleek export demand. Corn lost about a cent a bushel, with final quotations the day's lowest.

Sterling exchange was firm in common with most of the leading European rates, although the French franc reacted.

Local Markets

These prices are furnished by the following Lubbock firms: Poultry—Lubbock Poultry and Egg company; Dairy Products — Bell Ice Cream company and Mistletoe Creameries; Grain—E. P. Cone Grain and Seed company and Cotton — Stocker Cotton company. Prices subject to change during day. Poultry prices quoted are wholesale prices. Retail prices range higher.

POULTRY—	
Hens, 4 lbs., and over	12c
Hens, under 4 lbs.	8c
Colored broilers and springs	12c
Leghorns, black-legged broilers and springs	9c
Stags	7c
Cocks	4c
No. 1 green hides	3c
Butterfat	26c
Eggs, candled, per dozen	25c
Eggs, stamped, infertile, doz.	27c
TURKEYS—	
No. 1 Toms, 14 lbs.	12c
No. 1 Hens, 9 lbs., up	12c
Old Toms	7c
No. 2 and lightweights	6c
DAIRY PRODUCTS—	
Sweet cream, butterfat	40c
Sour cream, butterfat	20c
GRAIN—	
Threshed milo maize	90c-$1.00
Threshed kafir	85c-95c
Maize heads	$12-$14
New wheat, basis No. 1	60c-65c
Corn, No. 2 white	65c-70c
Corn, No. 2 mixed	60c-65c
Sudan grass seed	$4.50-$5.00
COTTON—	
Middling 7-8 staple	8c-8.50c
Middling, short	6.25c
Lower grades	6c-7c

Official Records

Warranty Deeds

Filed in the office of the county clerk, Tuesday, December 2. Compiled by Wilson Abstract company, 904 Thirteenth street.

C. C. Wilson to F. E. Weimaker, lot 11, block 71, Highland Heights.

N. S. McBride et ux to M. T. Boyd, lot 3 and east half of lot 4, block 2, Rush addition.

J. T. Lokey et ux to B. Quinn, 75 acres, section 27, block S.

Beatrice Perry et mar to J. A. Hucksby, west 50 feet, lots 18-19-20, block 33, original Lubbock.

W. L. Ellwood to C. E. Casey, northwest quarter, section 2, block D4, certificate 803.

J. H. Vallence to J. C. Cudd, half of block 2, Myrick addition.

A. M. O'Neill to H. N. Tucker, lot 16, Carter subdivision, block 8, Roberts and McWhorter addition.

Courts

COUNTY COURT

S. C. Arnett, T. B. Duggan vs. F. N. Wynn, suit on note.

JUSTICE COURTS

Two assessments of $1 fine and $12.15 costs and one of $1 fine and $13.15 costs made on charges of violating state highway law. A charge of liquor sale filed against James McLemon, before Justice C. R. Scott.

Marriage Licenses

Ed Grundy, 21, of Slaton, and Miss Myrtle Taylor, 18, Slaton.

New Autos Registered

A. C. Burk, of Slaton, Ford coupe.
Ray M. Smith, of Lubbock, Ford truck.

GUIN FUNERAL TODAY

Services to Be Conducted at Carlisle This Morning

Funeral services for H. H. Guin, Sr., 83, of 2410 Tenth street, who died Tesuday at Plainview, will be held at 10 o'clock this morning at Carlisle. Burial will be in Carlisle cemetery under the direction of Bynum-Morgan funeral home, of Lubbock.

Survivors include: Two sons, H. H. Guin, Jr., of Carlisle, and Ottie B. Guin, of Plainview; a son-in-law, A. W. Clement, of Waco, and six grandchildren. Miss Vern Clements of Tyler, Mrs. C. C. Casey, of Lubbock; Mrs. James Burrough of Lubbock, Ottie B. Guin, Jr., of Plainview, Mrs. Ellis of Pheg, Miss and Mrs. B. Pratt of Dallas.

Mr. Guin died at the home of Ottie B. Guin, Jr. of Plainview following an illness of about a week.

Four great-grand children also survive.

SERIOUSLY BURNED

TEXARKANA, Dec. 3. (AP)—J. C. Delay, 55, of Crescent City Iowa, was seriously burned last night when his pajamas caught fire while he stood in front of a stove in a tourist camp. His daughter smothered the flames with her hands.

Livestock

FORT WORTH LIVESTOCK

FORT WORTH, Dec. 3. (AP)—Hogs — 15c higher; top 8.35, rail top 8.15; bulk truck hogs 8.10@8.15; packing sows 6.75@7.25, or steady.

Cattle—8,500; slaughter steers weak to 25c lower; butcher cows steady to a shade lower, good fat cows up to $5.00; butcher grades around 3.25@3.75; light weight yearlings up to 9.00; butcher heifers around 6.50 down; light weight stock steers 7.00@7.75; calves unchanged, well bred stock steer calves 8.00; stock heifers calves up to 7.50, heavy slaughter calves 7.00 down.

Sheep—1,500; lambs fully 25c lower; wethers steady; choice wooled lambs 6.25@6.50; feeder lambs 6.50@6.25; good dared wethers 4.00, fleshy feeder yearlings 4.25.

MIDDLEWESTERN LIVESTOCK

KANSAS CITY, Dec. 3 (AP)—Cattle trade around the eleven market circuit was featured by a fairly broad demand for finished steers and yearlings with the better grades of weighty steers in Chicago working higher. Short fed steers were mostly steady but supplies of short fed light yearlings were excessive at values 25c or more lower. Chicago had top of 13.60 on choice 1,276-pound steers and scored 13.15 on finished 1,504-pound steers; choice 1,119-pound Nebraska steers, in Kansas City, realized 13.25.

Shippers and packers competed for most all weights of hogs at 10 to 30c higher prices with packers very aggressive at some centers. The top of 8.50 was paid at Chicago and St. Louis. Total offerings were around 69,000.

The sheep supply approximated 64,700. Fat lambs moved slowly at steady to 25c lower rates. Most points showing a 10 to 25c decline on fed westerns. City butchers in Chicago purchased choice lambs up to 8.50, while at Omaha fed westerns made 8.00 on shippers accounts.

Older Boys

(Continued from Page One)

is chairman of the banquet committee.

J. T. Trigg, chairman of the transportation committee, has reported that additional automobiles are needed to be at the First Methodist Episcopal church at 2:30 o'clock Saturday afternoon to take the boys on a sight-seeing tour which will end at Technological college.

Committee To Meet

The districting committee, of which B. Sherrod is chairman, will meet at 9 o'clock this morning to complete its work of grouping reservations so that each delegation may be located in the same part of the city.

Through the local delegations committee, 120 Lubbock boys have registered for the conference. One adult leader for each 10 boys, or 12 adults, must be obtained, however. Some of the Lubbock delegates are freshmen at Technological college who formerly were Hi-Y members.

In promoting the conference outside of Lubbock, the arrangements committee made four trips to 22 towns in this section, appearing before high school student bodies and other groups.

Chairman M. H. Duncan, superintendent of schools, and members of the adult registration committee, are seeking 50 or more men to sit in the sessions with the boys and aid them in working out their problems. Men who will accept such a responsibility are urged to telephone Mr. Duncan at No. 1036.

The committees have been working under the direction of officials of the Lubbock Chamber of Commerce, which was instrumental in bringing the conference to Lubbock.

Registrations had been received from the following towns Wednesday night:

Graham 50, Dalhart 30, Plainview 57, Sweetwater 10, Clarendon 6, Amarillo 50, Floydada 9, Wichita Falls 25, Electra 11, Abilene 3, Fort Worth 8, Meadow 12, Ropesville 10, Vernon 5, Memphis 11, and Childress 36.

T. J. KING DIES

Hale Center Man Is Victim of Pneumonia Wednesday

HALE CENTER, Dec. 3. (Special) T. J. King, 68, of Hale Center, died of pneumonia here at 9 o'clock this morning. His widow, three sons and two daughters survive him.

Funeral services will be held at 2 o'clock this afternoon at the Presbyterian church. Rev. O. N. Baucom, pastor of Cumberland Presbyterian church at Lubbock and a friend of Mr. King, will officiate. Rev. Mr. Baucom will be assisted by Rev. J. A. Gaines, pastor of the Presbyterian church here.

Mr. King came to Texas in 1883. A brother-in-law, S. D. Stewart, lives near Lubbock.

HOLD FUNERAL TODAY

Mrs. J. C. McCrummen Dies at Austin Tuesday

Funeral services at Austin today for Mrs. J. C. McCrummen, 78, of Austin, will be attended by two sons, Richard and Edwin, and a nephew, W. L. McCrummen, all of Lubbock. The three left here Wednesday for Austin.

Mrs. McCrummen was a sister of Dr. H. Y. Benedict, president of the University of Texas. She died at Austin, Tuesday. Other relatives of Mrs. McCrummen resided in this vicinity.

Buried alive in a rabbit hole near Box Hill, England, for a week, an Irish terrier greeted his rescuers with a wagging tail.

Grain

FORT WORTH GRAIN

FORT WORTH, Dec. 3. (AP) — Corn and sorghums were in fair demand on the Fort Worth cash grain market Wednesday but other grains were slow sale. Milo and kaffir are both rather scarce and offerings are light. Number 1 hard wheat delivered Texas common points was probably worth 82 1-2@83 1-2, basis last sales posted.

Estimated receipts: Wheat, 7 cars; corn, 7; oats, 4, and sorghums, 4.

Bids and offers on coarse grains ranged as follows, basis carloads delivered Texas common points, freight paid:

Corn, No. 2 mixed 86@87; No. 3 white 92@93; No. 2 yellow 91@92.

Oats, No. 2 red 40@40; No. 3 white delivered Texas group one 41@41 1-2; to which add one cent for delivery group three.

Sorghums, No. 2 milo per 100 pounds 1.35@1.37; No. 2 kaffir 1.28@1.32.

CHICAGO GRAIN

CHICAGO, Dec. 3. (AP)—Sliding down nearly 3c a bushel, corn today suddenly reversed its higher trend, and pulled other grain values lower. Heavy profit taking in corn found demand inadequate and pit observers said the market had been overbought. There were also reports of enlarged rural offerings of corn here.

Closing quotations on corn were nervous 3-4 to 1 3-4c lower than yesterday's finish. Wheat closed unchanged to 1-2c off, oats 1-4 to 1-4c down and provisions unchanged to a rise of 18c.

Corn trade started with a rush of buying, but fresh price bulges met with realizing sales. Speculative selling was in evidence on the ground that upturns in corn values would lead to increased feeding of wheat to livestock and tend to restrict farm use of corn. Arrivals of corn were 121 cars against 95 last week. Corn primary receipts totaled 780,000 bushels compared with 739,000 a week ago.

Wheat turned weak at the close in sympathy with corn. Earlier, wheat temporarily tended upward, on word that Russia had ended offering shipments and confirmation of frost damage in southern Argentina. The estimated amount of North American wheat exported was only 300,000 bushels.

Santa Claus

(Continued from Page One)

side the tinkle of a hundred tiny golden bells, which border the plane, seems to defy the rush and tear of the wind. The presence of Jack Frost is apparent. A glance at Santa's flowing beard reveals tiny particles of ice where his breath has been caught and held in the grip of the mighty Jack.

This long hop aboard the "Spirit of Christmas" affords an opportunity seldom offered ordinary man — an occasion wherein good St. Nicholas, himself growing lonely as we rush through endless space, reveals a bit of his heart and soul—a more intimate side of his nature. And his simple style of talk, the very sincerity of his words and the depth of his understanding—all lead one to regret deeply that there are those in the world who would doubt the existence, who would chuckle amusedly at mention of his name.

Tonight there seems to be a touch of sadness about this grand old fellow, and there is a far away look in his eyes as he sits staring into space. Long white hair—turned by the winters of many centuries—falls about his broad shoulders.

"Sometimes my old heart aches," he opened, and halted as if the memory of some great event gripped him, an event which thousands of years ago brought joy throughout the world.

"It's their lack of faith in me. For hundreds of years I've battled with Layluk the night before Christmas — that millions of kiddies might awake the following morning to find I'd not forgotten. But as the years pass they seem to have grown away from me, some even to speak lightly of Kris Kringle.

"How I've watched them every one—since the hand of God gave them life. Deep in my heart there's a place for them all and a love that has never failed. If it were only possible for me to touch their hearts—to make them feel in their very souls the true spirit of this season—my old heart would sing with happiness, it would strike a chord which would resound the world over, echoing and re-echoing—'Peace on Earth, Good Will to Men.'

"But to every one of those who have lost faith, there are many who still believe and who look forward with breathless expectancy for my yearly visit. In their hearts I've found an abode and every day in the year they remember me—knowing I am watching from my northland home—knowing that my spirit is with them by day and standing like a sentinel through the long hours of darkness."

As the brightly illumined hands of Santa's clock move slowly through the morning hours, the giant bird quivers as it battles on with the elements. A glance at his schedule reveals the next stop as The Pas, Manitoba, where the huge tanks will be refilled for another long hop, this time landing in the United States.

Santa's brief melancholy has disappeared and once again his cherry smile lights the gloom of the cabin.

"Add a brief paragraph to your message," he asks—"a personal greeting to my thousands of little friends on the South Plains.

"I've watched all of you—many of you have been good boys and girls during the year—others have been just a bit bad. But I'll forgive this time and I want you every one to meet me, to welcome me when I come to Lubbock next Tuesday. We'll have a glorious day together you'll be happy and I'll be happy."

Cathode rays are being used successfully in detecting artificial precious stones from genuine gems. Under the rays, natural stones are made to glow. When the rays are turned off, natural stones cease to glow, but the synthetic articles continue to shine.

TWO MEN CHARGED

Alleged Heads of Operators of Still Under Bond

ABILENE, Dec. 3. (AP)—Allegedly the principals in a group operating a large still seized yesterday, A. B. Walker and W. A. Henson were arraigned in United States district court here today on charges of prohibition law violations. They were released under bonds of $1,500 each.

The men, residents of Stonewall county, were arrested by federal operatives and Taylor county officers during their raid near Aspermont. Liquor and equipment valued at more than $1,000 was destroyed, the raid netting 1,500 gallons of mash, more than 200 gallons of whiskey and a still of 200-gallon capacity.

Officers said they believed the cache was one of the chief wholesale supply sources of the city's illicit liquor.

TO FACE TRIAL TODAY

Witnesses Assemble for Trial Of Major Shepard

KANSAS CITY, Dec. 3. (AP)—Sixty eight witnesses for the government and at least 25 for the defense had assembled tonight for the trial here tomorrow of Major Charles A. Shepard, army tuberculosis specialist of Denver, charged with the poison murder of his wife, Mrs. Zenana Shepard.

Major Paul R. Hawley, an important government witness whose late arrival caused a delay in opening the trial, appeared today ready to testify regarding the death of Mrs. Shepard at Fort Riley, Kas., June 15, 1929.

The officer, now chief surgeon with the Nicaraguan canal survey, attended Mrs. Shepard during her fatal illness at the military post where the Shepards and Hawley then were stationed.

TO INFORM CONGRESS

Demos Demand Explanation of Hoover Building Program

WASHINGTON, Dec. 3. (AP)— A promise that congress would be informed specifically how the president proposes to spend $100,000,000 or more on public buildings to relieve unemployment was given the house late today by Chairman Wood of the appropriations committee.

Debating the treasury and post-office supply bills, Representative Blanton, Democrat, Texas, said he would vote for apprpopriation of $100,000,000 to $150,000,000 asked by the president if he knew how the money would be used.

Democratic leaders demanded an explanation of "when, where, and how" the chief executive proposed to use the sum.

HOPE WITH MacDONALD

Seek to Avert National Coal Strike in Britain

LONDON, Dec. 3. (AP)—Hope of averting a national coal strike centered tonight on peace efforts of Prime Minister Ramsey MacDonald.

The prime minister held a two hour conference tonight in his office in the house of commons with the executive committee of the miners federation, William Graham, president of the Board of Trade, and E. Shinwell, secretary of miners.

No details of the conversations were made public. It was understood, however, the conference fully discussed the national miners' conference which convenes here tomorrow when it was expected a decision will be reached whether there is to be a strike.

DONATE $1,000,000

John D. Rockefeller and Son Aid N. Y. Unemployed

NEW YORK, Dec. 3. (AP)—John D. Rockefeller, and his son, John D., jr., today contributed their bit to aid New York city's unemployed.

They gave $1,000,000 to the emergency unemployment committee, which is seeking to raise $6,000,000 to give employment to 15,000 men during the winter.

It was estimated the Rockefeller gift would give employment to 4,000 men for four months, assuring an income to each adequate to take care of a family. It was the largest gift thus far recorded.

IDENTITY SOUGHT

Two Men Shot Between Juarez and El Paso

EL PASO, Dec. 3. (AP)—Federal officers in El Paso and governmental officials in Juarez, Mexico, continued their efforts today to identify two men shot last night in a gun fight with immigration border patrolmen at the edge of Cordova island, the "no mans land" between Juarez and El Paso, across which the international boundary is marked.

The bullet-pierced bodies of the two men were held here in a mortuary while officials investigated the shooting.

ARGUMENTS STARTED

STINNETT, Dec. 3. (AP) — Arguments were begun in district court here today in the suit of Hutchinson county for recovery of more than a million dollars from the W. L. Pearson Construction company of Houston on road building in the county in 1928. The original petition sought return of some $200,000 in warrants and more than $372,000 in asserted executive construction costs.

One of the principal streets in Bucharest, the capital of Rumania, is to be named for Lord Thompson, Military Attache in Rumania 1918-16, who perished in the R-101 disaster.

CASE IS DISMISSED

Libel Suit Against Colliers Ends on Motion

BROWNSVILLE, Dec. 3. —(AP) — Acting on motion of the plaintiff, Judge J. C. Hutcheson, Jr., in United States court, dismissed the $500,000 libel suit brought by R. B. Creager, Republican national committeeman from Texas, against the P. F. Collier and Son company and the P. F. Collier and Son distributing company.

Creager filed his motion in Houston yesterday, alleging he had been unable to obtain proper service on the defendants, and also quoting from a deposition of William L. Chenery, editor of Colliers, that in the article, "Job for Jack," complained of, there was no intention to cast any reflection on the character or integrity of Creager.

CONFIRMATION SEEN

William Doak Expected to Be Approved by Senate

WASHINGTON, Dec. 3. (AP)— The senate took under consideration today more than a score of important nominations with signs of trouble ahead for some of the appointees.

William N. Doak, of Virginia, to be secretary of labor, succeeding Senator Davis, of Pennsylvania, headed the list submitted today by President Hoover and there was every indication of his early confirmation.

"Honey"
Starring
NANCY CARROLL
A Paramount Picture
AT THE
Lyric
Wednesday and Thursday

Dr. S. J. Montgomery
Osteophathic Physician and Surgeon
Rectal Diseases
216 Leader Building
Phone 810

For Bridge or Luncheons

This Candy generally retails for 80c a pound.

40c a lb.

Novelty Mix, Lb. - - 30c
Mint Straws, Lb. - - - 40c
Filled Peanuts, Lb. - - 40c
Walnut Satinettes, Lb. - 40c
Special Milk Chocolates Lb. - - - 40c
100% Filled Mixed Lb. - - - 40c
Peanut Cluster, Lb. - - 40c

Bunte—Christmas Boxes of choice Candies.

Crown Drug Store
1101 Main St.
Phone 2410

Choose Christmas Luggage

From Our Liberal Assortment of Standard Makes

Very few items make such ideal Christmas gifts as luggage, but care should be used in choosing it. You'll find here, standard, well known brands that we feature year in and out—trade marks that have the hall-mark of quality—names that you find in the national periodicals. Buy this better luggage here where you have this quality advantage and also an advantage in price.

Ladies' Fitted Cases, Cases and Hat Boxes

Most attractive fitted cases in 16, 18 and 22 inch sizes—made from Cowhide, Stag Buffalo and Pony leathers — to be chosen in black, brown and mahogany shades—fittings in 9, 11 and 14 piece sets in pastel colorings—maise, blue, orchid and light green—a wonderful array to choose from. Priced—

$12.50 $14.85 $18.45 $34.85 and Up

Lilly And International Makes In Hat Boxes

Square hat boxes are the popular luggage item for many short trips as well as a necessary item for every extended stay. To be had in 18 inch size in all the leathers to match the cases. Priced—

$12.50 $14.85 $16.50

Plain Cases From Lilly Are Pretty And Inexpensive

Dress cases with fitted trays that are removable—popular in the 22 inch size—in black, brown and mahogany shades—in Lilly and International make. Priced—

$14.85 $18.50 $24.50

Men's Gladstone Bags With New Features

Men's 22 inch Gladstones are featured both with short straps and straps all around — in black, brown and tan—Stag, Buffalo and Walrus leathers—many have decidedly new ideas in the pocket arrangement that delight every man—mostly in leather lined type—from Lilly and International. Priced—

$14.85 $18.50 $24.85 $35.00

Hemphill-Wells Co.

Caverns Shaft Costs $95,000

Installation of Elevator to Big Room of Famous Carlsbad Cave to Be Made; Contracts Are Awarded

CARLSBAD, N. M., Dec. 3. (Spe.) Sinking of a 750-foot shaft and installation of an elevator to the big room of Carlsbad caverns here will require an expenditure of nearly $95,000 by the United States government, Thomas Boles, superintendent, revealed today in announcing the winner of the shaft contract.

Charles H. Dunning, of Pheonix, Ariz., was the low bidder on the shaft work. His figures were $61,491 for the work. Highest bid for the shaft was $96,376, Mr. Boles said.

Elevator Costs $18,829

Installation of the elevator will cost $18,829. Name of the successful bidder was not given out. Miscellaneous equipment to be installed will add another sum to the total, $12,798, making the cost $93,118.

While this figure is larger than the appropriation by congress, $85,000, yet it is thought by Mr. Boles that it will be possible to transfer $10,000 remaining in the extra flood light fund to the elevator fund to take care of the cost. Additional appropriations for flood lights was made but the present system is said to be enough to take care of the needs for some time to come.

Highest bid for the elevator and shaft was $128,003. There were 40 firms bidding on the entire job, Mr. Boles was told. Only six were complete bids, however.

NEGRO PORTER HELD

James McLemon Charged with Illegal Liquor Sale

A charge of illegal sale of liquor was filed against James McLemon, negro porter at a local hotel, before G. R. Scott, justice of the peace, Wednesday.

McLemon, who was arrested Monday night by police, was returned to the cuunty jail to await a hearing.

London claims to be the cleanest city in the world, its 48 miles of streets being washed every night at a cost of $5,000 a night.

May Be Mayor

Washington's next "mayor" may be a woman, if the Democrats succeed in organizing the house, since Mrs. Mary T. Norton, above, congresswoman, of New Jersey, is slated to be chairman of the District of Columbia committee which looks after the affairs of Washington.

SCHOOLS CROWDED

Conditions at Lovington Are Considered Acute

LOVINGTON, Dec. 3. (Special.)—Crowded school conditions have become acute in Lovington, according to R. H. Pyburn, superintendent of the local public schools. Two years ago a modern high school building was erected to accomodate 450 pupils, and at present there are near 600 children enrolled. According to the present rate of increas there would be near 1,000 pupils by the end of the school year Pyburn said.

The school board recently made arrangements for additional rooms in the gymnasium building and Methodist church, yet ample room is lacking. A committee from the chamber of commerce and the school board are working out a plan to finance a $40,000 building for emergency until additional bonds can be voted for new bituldings in 1931.

Peru still has many labor disputes.

High School Here Is Given Praise

The home economics department of Lubbock high school, which soon will be housed in a larger and more modern structure, presents a creditable appearance and records and products show that it is conducted efficiently.

Miss Izora Clark of Amarillo, supervisor of home economics for state board of education, reported that observation to M. H. Duncan, superintendent of schools here, following an inspection of the Lubbock department.

Miss Clark said she found the class records, plans and reports thoroughly planned and filed, Mr. Duncan reported. The library and equipment are adequate, the pottery, textile and flowers are arranged attractively, the bulletin boards of illustrated articles have artistic qualities and the department reflects very high standards.

Cold in Head, Chest or Throat?

RUB Musterole well into your chest and throat—almost instantly you feel easier. Repeat the Musterole rub *once an hour for five hours . . .* what a glorious relief!

Those good old-fashioned cold remedies—oil of mustard, menthol, camphor—are mixed with other valuable ingredients in Musterole to make it what doctors call a *"counter-irritant"* because it gets action and is not just a salve.

It penetrates and stimulates blood circulation and helps to draw out infection and pain. Used by millions for 20 years. Recommended by many doctors and nurses. Keep Musterole handy—jars, tubes. All druggists.

To Mothers—Musterole is also made in milder form for babies and small children. Ask for Children's Musterole.

MUSTEROLE
BETTER THAN A MUSTARD PLASTER

JURY DISCHARGED

EL DORADO, Kas. Dec. 3. (AP) — After having failed to reach a verdict in 30 hours, the third jury to attempt to decide on the guilt or innocence of Owen Oberst, charged with the murder of his father, was discharged today by Judge A. T. Ayers.

The Gwyn Vanydd gold mine, in Merioneth, Wales, which produced nearly $1,250,000 in gold in the 10 years just before it was closed down in 1916, is to be operated again.

The

DOLLS

Want You To Visit Them in TOYLAND

It's just like a party every day in Toyland . . . with the lovely dolls for hostesses. Dimpled baby dolls and elegantly dressed young lady dolls invite you to come in to see them. They want to help you decide what kind of a doll you want for Christmas. Bring mother . . . she will be delighted with our thrifty prices.

J. C. PENNEY CO., INC.

HELP SWELL THE COMMUNITY CHEST

The Salvation Army Needs Clothing

100 SUITS NEEDED

For Every Suit Purchased From Our Stock of $24.50 and $32.50 Levines will allow you for

Any Old Suit

LEVINE'S —will assist the Salvation Army in making it easy for you to do a patriotic deed by contributing to this cause.

$5 For Old Suits

—will be allowed by Levines on the purchase of a suit at $24.50 or $32.50. No suit over $32.50.

Just wrap up that old suit, bring it to Levines and the credit will be allowed you on the purchase of your suit.

YOU HAVE UNTIL SATURDAY NIGHT TO HELP

$5

TO THE FORTUNATE MAN WITH A JOB OR AN INCOME

The newspapers are telling you every day that GOOD FELLOWS are needed more this winter than ever before. You don't have to go out of your own neighborhood to find hundreds of unfortunate men and young men who are in urgent need of assistance. With this unusual offer making it possible for you men who are more fortunate than some of your brothers to become a GOOD FELLOW and at the same time actually save yourself $5.00.

All worn garments taken in will be turned over to the Salvation Army for distribution where they will do the most good. Nearly every man has an old suit that he won't need this winter. Trade it in on a new garment, save $5.00 for yourself and make some needy person happy.

"PRICES TALK"
LEVINE'S

IT PAYS 7 WAYS IN 7 DAYS

That's why you can afford to buy a General Electric Refrigerator

FOR a few dollars in cash and the balance in easy payments, you can have a General Electric Refrigerator in your kitchen. All it costs to operate is a few cents a day! Why not drop in at our showroom this afternoon?

GENERAL ELECTRIC
ALL-STEEL REFRIGERATOR
Electric Water Coolers • Commercial Refrigerators • Electric Milk Coolers
Join us in the General Electric Program, broadcast every Saturday evening on a nation-wide N.B.C. Network.

Sherrod Brothers
THE HARDWARE DEPARTMENT STORE

Civil Appeals

AMARILLO, Dec. 3—The following proceedings were had in the Court of Civil Appeals for the Seventh district, at Amarillo, today:

Motions ranted—R. J. Bundrant, by next friend vs. E. L. Woodley, to file second motion for rehearing. McClung Construction Co. vs. Earl Smith, by next friend, to dismiss appeal.

Motions Overruled—W. L. Hendrick, et al, vs. F. S. Johnson, et al, rehearing. Mary Smith, et al, vs. Minnie Rickerts, et al, to dismiss appeal. J. A. Parks vs. G. C. Jenkins, et al, rehearing. R. J. Bundrant, by next friend vs. E. L. Woodley, second motion for rehearing. South Plains Coaches, Inc., vs. R. J. Sanders, rehearing. Mrs. W. A. Foley, et al, vs. T. J. Sanders, rehearing. The Unique Illustrating Co. vs. G. H. Withers, et al, rehearing.

Affirmed—American Fidelity & Casualty Co. vs. F. V. Williams, et al, from Lubbock. J. W. Alexander vs. Ft. W. & D. S. P. Ry. Co., from Castro.

Reversed and Rendered—B. J. Edwards vs. Lubbock county, from Lubbock.

Reversed and Remanded—Paul Kinsman vs. Art Jaynes, from Gray. Panhandle & Santa Fe Ry. Co. vs. J. G. Reynolds, from Lubbock.

Appeal Dismissed—Marland Refining Co. vs. M. F. Park, et vir., from Lubbock. M. Weitzman, et al, vs. N. F. Salamy, from Hutchinson.

Submission Postponed — Safety First Bus Co. vs. T. S. Skibinski, from Gray. E. M. Barber vs. First State Bank, from Deaf Smith. City of Pampa vs. F. F. Todd, et ux., from Gray.

Submitted—J. W. Hood, et al, vs. A. L. Robertson, from Lubbock. J. Butler vs. W. D. Herring, from Briscoe. R. L. Scott, et al, vs Texarkana Casket Co., from Collingsworth.

Cases set for submission on January 28—F. J. Newburg vs. A. E. Spinhirne, from Oldham. J. O. Jones, et al, vs. J. A. McClatchey, from Lubbock. C. B. Powell vs. Alva Akers, from Lubbock. R. E. Farmer vs. D. E. Holt, from Wheeler. Wichita Valley Ry. Co. vs. W. P. Marshall, from Dickens. Traders Securities Co. vs. A. C. Gaylor, from Hemphill.

SUPPORT PLEDGED

Chambers of Commerce Behind Proposed Extension

LOVINGTON, Dec. 3. (Special.)—The chamber of commerce of Lovington, Artesia and Carlsbad, New Mexico; Lubbock, Floydada, Brownfield and Levelland, Texas, have pledged their support to the proposed extension of the Frisco railroad from Floydada to either Artesia or Carlsbad. A recent survey was made by the Quanah-Acme and Pacific along this route and railroad officials talked favorably of the survey. This route would serve a large virgin territory.