THE SNYDER DAILY NEWS

VOL. 2, NO. 170 — SNYDER, TEXAS, FRIDAY, NOVEMBER 16, 1951 — TEN PAGES—PRICE 5c

Raise Question Of Whether War Tragedies Are Hidden

CLIMAX OF HIGH SCHOOL RALLY

Homecoming ceremonies last night in the high school gym were climaxed by the pinning of the high school colors on football players. (See story, page 7.) Here, Sue Yearout pins the black and gold on Don Keller, outstanding guard and captain of the team. Keller was an all-district tackle in 1950.—(Dale Walton photograph).

UN Negotiator Believes Talks Getting Closer To Agreement

MUNSAN, Korea, Nov. 16. (AP)—A U.N. spokesman said today truce negotiators were "a lot closer" to agreement on the Korean buffer zone dispute than a week ago.

The official U.N. communique said however, the cease-fire subcommittees met five hours and 15 minutes today in Panmunjom "without attaining any tangible results."

Lt. Col. Howard S. Levie, U.N. spokesman, said that in the six days since both sides submitted new cease-fire propoals the negotiator have "certainly cleared the air."

Levie said he is confident the buffer zone dispute will be settled. He wouldn't guess at when.

"If the United Nations command delegates did not believe that, they wouldn't be going back day after day," he said.

Maj. Gen. Henry I. Hodes, U.N. chairman, told the Red delegates Friday their buffer zone proposal would fix the cease-fire line at the same place as the Allied proposal.

"Where does your proposal fix the final demarcation line and the final demilitarized zone?" Hodes asked. "The answer is that it fixes them at the same place as ours, assuming that I understand your proposal correctly."

The Communists insist that the cease-fire line be fixed before negotiators take up other armistice items. The Allies want to establish the line after all other terms are agreed upon.

The cease-fire subcommittees haggled five hours and 15 minutes over whether a cease-fire line in Korea should be fixed immediately or after other armistice terms are agreed upon. While both sides have changed their demands since the talks began, neither brought anything new into Friday's argument.

An Allied officer said the Communists used a new approach in attacking the United Nations' plan for mixing a cease-fire line after an armistice is reached.

The new olive drab tent was set up by the Communists Thursday night. Their old weather-stained tent finally succumbed to heavy rains. U.N. technicians installed electric lights and heaters.

A U.N. spokesman, Lt. Col. Howard B. Levie, said the Communists argued the current Allied cease-fire proposal was "inconsistent with three previous proposals" which include lines drawn on a map.

U.N. delegates pointed out there is a basic difference between the old Allied plan and the present proposal. Levie quoted them as saying the former proposals were "adjusted lines based generally on the Lattleline, but which could only be described by drawing them on a map."

In previous sessions the Reds attacked the Allied proposal on grounds that it was "not loyal to the agenda."

SILENT ON ATROCITIES

Levie said neither side mentioned the announcement by the Eighth Army's judge advocate that the Communists have killed thousands of UN prisoners since last November.

The truce negotiators will take up the matter of exchanging war prisoners if and when some sort of an agreement is reached on the buffer zone.

The U.N. has said concern over the fate of allied prisoners is behind its demand for a full armistice before a cease-fire line is fixed.

Week of Free X-ray Begins On Saturday

Sometime during the next eight days, every Scurry County resident over 15 years of age is asked to stop by the county courthouse.

There the State Health Department will have in operation an X-ray unit, operating without cost to county residents, taking chest X-rays which can be completed in a matter of about two minutes.

The unit will be open for business tomorrow, Tuesday, Wednesday, Friday and the following Saturday, Nov. 24. With the days so scattered and the unit working steadily from 9 o'clock each morning until 5 o'clock each evening, there will be plenty of time to process every resident of the county.

This unit is the same one which visited Scurry County in August last year. At that time more than 3,000 persons were checked for chest abnormalities. The survey is intended primarily to show the presence of tuberculosis, but is also capable of revealing the presence of tumors or malignant growth and various other diseases.

Out of the persons checked here last year, only 75 were found to have any chest complications. Of this number, 54 reported to their family physicians for further check or treatment.

Mrs. Wayne Boren and Mrs. W. D. Sims are serving as chairman and co-chairman of the campaign this year. Cooperating with them are Miss Leah Davis, county health nurse, Mrs. Raymond Williams and Mrs. Nova Henderson, school nurses, and volunteers who will register those who visit the unit. Mrs. G. B. Clark, Jr., will direct volunteer workers.

Cold And Dry Front In State

By The Associated Press

A dry, cold air mass covered all of Texas Friday. The weathermen forecast freezing temperatures southward to Central Texas Friday night.

Partly cloudy skies prevailed with northerly winds of 15 to 25 miles an hour. No rain was expected.

The weather bureau predicted overnight low readings of 29 to 34 degrees in Northern South Central Texas. Temperatures of 20 to 26 were forecast in the Panhandle and 28 to 32 in the South Plains. A similar light freeze was expected in North Central and East Texas.

Overnight low temperatures ranged from 26 at Dalhart to 70 at Brownsville. Amarillo also had a light freeze with a low of 29 degrees.

The cool front moved through to Mexico and the Gulf Friday morning. Only a single light shower was reported at Beaumont which had .02 of an inch.

Wildcat Will Test to 7,000 In South Nolan

Jack Frost of Dallas has staked location for a 7,000- foot Ellenburger wildcat in Central - South Nolan County.

It is his No. 1 E. L. Frost Estate. Location is 660 feet from south and east lones of section 243-1A-H&TC survey, and seven miles west of Blackwell.

Rotary tools will be moved in and drilling will begin immediately.

RUNNELS WILDCAT

Robert Mead and others of Dallas have spotted a 4,600 - foot North - Central Runnels County wildcat eight miles south of Winters.

The No. 1 Dan Spill will be dug 330 feet from south and west line of a 296-acre lease in section 530-Adsalon Ject survey. That makes it two and one-half miles southwest of the McMillan pool.

REPORTS FROM BORDEN

Stanolind Oil & Gas Co. No. 1-A J. B. Dennis, five and one-half miles northeast of Gail in Borden County, is at total depth of 5,661 feet and fishing.

Phillips No. 1-A Clayton, projected Ellenburger test in Southwest Borden County, is drilling below 9,505 feet.

Phillips No. 2-A Lewis is drilling below 6,432 feet.

SCURRY VENTURES

H. S. Moss and others of Dallas No. 1-A J. W. Voss, wildcat in South - Central Scurry County, is drilling below 6,045 feet in shale. Located two and one-quarter miles south of the Kelley - Snyder field, the test is projected to 7,400 feet to test the Strawn.

In South - Central Scurry County, Olsen No. 1 Feldman is drilling in sandy dolomite below 6,910 feet. No shows have been reported.

Fighting Men Hear About RedSlaughter

TOKYO, Nov. 16. (AP) — American front line troops in Korea were told today the Reds have slaughtered 5,500 of their captured buddies. The Armed Forces Radio broadcast for the first time the figures Col. James M. Hanley announced Wednesday — "so the GIs will know what they are up against."

Hanley is the center of an Army investigation because he announced the totals. The colonel said he released them so front line troops wouldn't be fooled by Red propaganda.

The radio earlier was silent on the subject while the rest of the world heard — and was shocked. The radio began beaming the story to the front this afternoon, and repeated it at intervals of several hours.

DELAY EXPLAINED

Maj. Edgar L. Tidwell, chief of the Far East Network, explained the delay: "There were too many unknown quantities. When we could finally pin things down, we let it go."

He asserted there was no censorship.

The Army newspaper Stars and Stripes carried the story in its Korean editions both Thursday and Friday.

Hanley said the reason he compiled and released the figures was for the information of American troops.

The announcement caught the military by surprise — from the Eighth Army in Korea to the Pentagon in Washington.

South Korean officials said today there was nothing new in the atrocity figures.

KOREANS NOT SURPRISED

"They were not a surprise," Government Spokesman Clarence Ryee said at Pusan, where Hanley made his disclosure Wednesday. "There is nothing wrong about disclosing facts of the Communists' acts at any time."

South Korean President Syngman Rhee said, "We knew about the Communist atrocities. We just kept quiet about them."

Gen. Matthew B. Ridgway, supreme Allied commander, sent his press information officer to Korea to investigate details of the disclosure and the figures themselves.

Ridgway instructed Col. Patrick Welch to interview Hanley and Col. Kenneth L. Booth, Eighth Army publicity officer. Hanley said the Eighth Army passed on the story.

RIDGWAY SILENT

Hanley, chief of the advocate's section of the Eighth Army, said the figures "should have been put out long ago."

Ridgway said there would be no official comment until his investigation is completed.

Faculty Members From Scurry School Form Teachers Assn. Chapter

About 90 faculty members from Scurry County schools met Monday night to organize a county chapter of Texas State Teachers Association.

M. E. Stanfield, superintendent of schools, acted as temporary chairman.

Officers elected were: O. B. Paty, Hermleigh, president; Frank Wilson, Snyder, first vice president; Lacy Turner, Fluvanna, second vice president; Mrs. C. W. Popnoe, Snyder, secretary, and Mrs. Glenn Holliday, Ira, treasurer.

The date and place of the next meeting are to be announced later. Any other teachers who wish to join the organization may do so through the superintendent or principal at the school in which they teach.

FISH FOR PELICANS

Miss Rowena M. Hernandez, air line hostesses, feeds a fish to one of four Texas pelicans being sent from Galveston to London to replace birds in St. James Park near Buckingham Palace. James T. Carter, news editor of the Galveston News, watches the feeding in Houston. He will present the birds to Prime Minister Winston Churchill.

Truman Stands On Fair Deal Program

KEY WEST, Nov. 16. (AP) —President Truman plans to fight for his entire "Fair Deal" program —civil rights proposals and all—both within his Democratic party and against the Republicans.

Regardless of who runs for President on the Democratic ticket, whether it's Mr. Truman or someone else, the chief executive made it crystal clear Thursday he has no thought of giving up control of the Democratic party.

In words that came with a fighting mood, the President put it bluntly that he is going to see to it that his "Fair Deal" demands be given a place in the Democrats' platform.

LOST SOUTHERN STATES

Four years ago the President lost four Southern states by his firm adherence to these sharply controversial civil rights proposals.

His insistence that his "Fair Deal" program be incorporated into his party's platform for the 1952 race shaped up as an obvious challenge to such leaders of the anti-Truman forces as Gov. James F. Byrnes of South Carolina and Senator Byrd (D-Va).

Byrd, a stalwart in the South's opposition to the civil rights program, declared that inclusion of this program in the platform the Democrats will take into the presidential campaign will mean a hard fight within the party.

BYRD PROMISES FIGHT

"If the President is right in his forecast about the party platform, especially as to civil rights, it will touch off a bitter new fight," Byrd said.

In a recent speech in Alabama, Byrd causticly criticized the Truman administration and urged Dixie Democrats to "keep themselves free to take what effective action may be necessary for our fundamental freedoms."

The President went so far in speaking of his program as to say he would guarantee that it will be a part of the Democratic platform.

Vessels Freed On$1,000Bond

Al R. Vessels, 35, charged with false swearing before a grand jury here, has been released on $1,000 bond, according to Bob Davie, district attorney. Davie said that Lloyd Merritt, sheriff, told him Vessels had made bond and had been released.

The San Angelo Standard-Times said today Tom Green County officials released him from jail in San Angelo on authorization of the Scurry County sheriff's office yesterday.

Shortly before noon yesterday, Merritt told Davie he believed Vessels had made bond in the case, but a search by the two through district court records at that time failed to produce the bond. The sheriff, however, presented Davie with the bond later, the district attorney said.

Vessels had been held in the Tom Green County jail serving a 10-day sentence for transportation of liquor. His wife yesterday paid his fine of $200 plus costs of $22.-70 assessed on the same charge when he pleaded guilty Nov. 7. Prior to that time, he had not been arrested on the false swearing indictment returned by the grand jury here in early October.

Truman Reported As Having Assured Iran U. S Would Give Aid

WASHINGTON, Nov. 16. (AP)—President Truman was reported today to have assured Iran's Prime Minister the United States will do what it can to grant financial aid to the near-bankrupt Iranian government.

Deputy Premier Hossein Fatemi said Mr. Truman gave these assurances in a letter sent to Premier Mohammed Mossadegh of Iran Thursday night.

Fatemi termed the President's reply "very favorable and very encouraging" from Iran's view.

The President's letter was in reply to an urgent message sent Sunday by Mossadegh. This appealed for immediate financial aid to keep Iran's economy from being paralyzed by lack of funds as a result of the continuing Anglo-Iranian oil dispute. Aides said Iran wants $120 million.

Senators Cry For Revenge Of Crime

WASHINGTON, Nov. 16. (AP) — Senator Young (R-ND) said today the way reports of atrocities against U. S. soldiers in Korea were made public raises the question whether the administration is "trying to minimize the tragedies of the Korean war."

"These atrocities are terrible and I would think anything as important as that would find our top levels officially informed," Young said.

Young and two Democratic senators, Edwin C. Johnson of Colorado and Olin D. Johnston of South Carolina, expressed puzzlement in separate interviews at the surprise voiced by top military and government officials over the report.

INVESTIGATION ORDERED

At Supreme Allied Headquarters in Tokyo, where some sources had expressed skepticism over the report that 5,500 U. S. prisoners had been killed by the Reds, Gen. Matthew B. Ridgway ordered a full investigation.

Ridgway, the supreme commander, directed his press information to go to Pusan, Korea, to interview the officer who made the report, Col. James M. Hanley.

President Truman said at Key West the reported atrocities are a horrible thing. If true, he added, it is the most uncivilized thing that has happened in the last century.

ASK ATOMIC WEAPONS

The reports touched off new demands from members of Congress and elsewhere for use of atomic weapons against the Communists in Korea, but all information indicated the government is standing firm against that alternative.

Indications in official quarters were that there might be a change in the policy if current truce talks end in failure.

Young said the report of Red atrocities should lead to "an ultimatum from the highest level warning all Communists that if these continue we will use retaliatory measures," possibly including atomic weapons. "The Communists are certainly inviting that," he added.

HIT REDS EVERYWHERE

Senator Johnston (SC) said he long has advocated use of the "A-bomb, H-bomb or any other kind of a bomb" against Communist concentrations in Korea.

"We should hit them in Korea, in Manchuria or in China," he added. "There is no sense in trying to fight a war by dilly-dallying. If we drop an atomic bomb we will get an unconditional surrender there and at the same time prevent Communist attacks elsewhere."

"This Communist war could go on 100 years unless we show we mean business."

Senator Johnson (Colo), expressing surprise that Mr. Truman and the Pentagon had no official reports, declared:

"If true, they are the most shocking thing in our history, even more shocking than Pearl Harbor."

Dr. Hamblen's Brother Is In President Race

A Texas - born cowboy singer, song writer, and layman evangelist has been named a presidential nominee by the Prohibition Party.

He is Stuart Hamblen, originally from Abilene, brother of Dr. John Hamblen, 2103 Thirty-seventh Street. He has made his home in California for about 20 years.

Hamblen was a dark - horse candidate for the nomination at the Prohibition Party convention in Indianapolis yesterday, and was not present to accept the nomination. Dr. Arden Holtwick of Greenville, Ill., was nominated for vice president. The convention approved a platform which includes planks dealing with governmental economy and world peace and order as well as prohibition.

Hamblen is the author of such well - known tunes as "Remember Me," and "It Is No Secret." He recorded several of his own songs, but since his conversion at a Billy Graham revival more than a year ago has devoted his time largely to evangelistic work. He visited in Snyder last summer.

Hamblen is the second oldest of four sons. The two other brothers live in Beaumont and Dallas. Two older sisters live in California.

UN Told Oatis Was U. S. Spy

PARIS, Nov. 16. (AP)—Czechoslovakia's Deputy Foreign Minister told the United Nations today that Associated Press Correspondent William N. Oatis was carefully prepared for espionage.

The former Associated Press man in Prague is serving a 10-year prison sentence in Czechoslovakia after a trial for spying which has aroused criticism throughout most of the Western World, which called the trial a legal farce.

Mrs. Gertruda Sekaninova-Carrtova said U. S. Secretary of State Acheson presented Oatis as a symbol of the freedom of the press.

"He showed, by this," she said, "very clearly what in his conception is the meaning of the freedom of the press. After a careful preparation, not of course in a journalism school, but in a school of espionage, William Oatis 'honestly gathered' information on frontier security measures, on the disposition of armed forces and on other military matters, transmitting his information to American military authorities."

One Killed In Wreck Near Roby Early Today

ROBY, Tex., Nov. 16. (AP)—An Oklahoman was killed and another was critically hurt in an auto crash a mile east of here on Highway 180 early today.

William Leroy Shaw, 19, of Rufe, an employe of the Southeastern Drilling Company in Odessa, was killed.

James Wright Haley, 26, also of Rufe, was in critical condition with a spinal injury.

WEATHER

East Texas: Partly cloudy and colder this afternoon and tonight. Low 28-32 in north. Saturday fair and cold.

South Central Texas: Partly cloudy and much colder this afternoon and tonight. Low 29-34 in north tonight. Saturday continued cold.

North Central Texas: Fair and colder this afternoon and tonight with lowest 26-30 in north tonight. Saturday fair and continued cold.

West Texas: Cloudy to partly cloudy and colder this afternoon and tonight. Low 20-26 in Panhandle and 26-32 in South Plains and upper portions of Pecos Valley eastward tonight. Saturday fair and continued cold.

Low Near Freezing

A near - freezing 35 - degree minimum temperature was recorded in Snyder before dawn today, Mrs. D. P. Strayhorn, weather observer, said. The high temperature recorded yesterday was 72 degrees, with a reading of 36 degrees at 7:30 this morning.

More Cuts In Metals Used By Civilian Producers Scheduled

WASHINGTON, Nov. 16. (AP)—Production officials predicted today that new cuts ordered in civilian use of scarce metals after Jan. 1 represent the worst that will befall industry and consumers.

The National Production Authority (NPA) said Thursday night the auto-truck industry will be allotted only 60 per cent of the steel plate needed to meet scheduled production of 930 thousand cars and 24 thousand trucks during January, February and March.

This could mean an ultimate rise in price ceilings on cars and trucks. NPA Administrator Manly Fleischmann asked the industry to make up the plate shortage by using a more expensive but less critical form called "conversion steel."

METAL CUTS

NPA also announced that manufacturers of "less essential" consumer goods will get an average of only 10 per cent of copper, 20 per cent of aluminum and 50 per cent of steel, as compared with their pre-Korea usage.

On this list of drastically curtailed items are sporting goods, lamps, venetian blinds, springs and mattresses, dolls, toys and games, cigarette lighters, Christmas decorations, umbrellas, jewelry, signs and advertising displays.

A long list of "more essential" products also will be curtailed but not as severely. Fifty per cent of steel, 35 per cent of copper and 35 per cent of aluminum will go to the makers of refrigerators, washing machines, radio and television sets. Lawn mowers and other products ranging down to zippers, buttons and pins.

HARD GOODS PRODUCTS

The entire field of consumer hard goods, both more and less essential, now is receiving about 58 per cent of the steel 46 per cent of the aluminum and 54 per cent of the copper it consumed in the first half of 1950.

Officials said the new curbs, which apply to metal allocations for the first quarter of next year but probably will continue until July 1, may cause some business casualties.

Henry H. Fowler, deputy NPA administrator, said even the rock-bottom allocations of copper and aluminum will give firms which rely on those metals at least a "fighting chance for survival."

As for consumers, Fleischmann forecast there will be sufficient supplies to meet "all essential needs of American consumers during the next six months," because retail, wholesale and factory warehouses are well stocked with nearly every variety of consumer product.

Pleas Of Smaller Nations Are Rejected By Vishinsky In UN

PARIS, Nov. 16. (AP)—Soviet Foreign Minister Andrei Vishinsky spurned today the plea of small nations to reconsider his rejection of the Western disarmament plan.

"It does not fill the bill," he said.

Vishinsky said his first speech last week was merely "some cursory remark" and admitted that at the time he had not carefully scrutinized the plan which calls for an arms census including atomic weapons.

Referring to his earlier statement that he had not been able to sleep for laughing after hearing the plan outlined, he said mildly "We may or may not refer to that again."

The Russian plan was introduced as a substitute for disarmament proposals presented last week by France, the United State and Britain which, Vishinsky said, "Did not fill the bill." It supplemented a Russian peace plan also submitted last week.

The new plan called on the U. S. Britain, France, China and Russia to reduce armaments by one-third during the calendar year following its adoption by the assembly.

ATOMIC DATA

The third point called on member countries to submit complete official data on their armed forces, weapons—including atomic — and foreign military bases no later than one month after adoption of the plan.

Vishinsky took the rostrum after a wrangle touched off by Australia's Robert Casey, who asked President Luis Padillo Nervo of Mexico whether he was sure Vishinsky had something new to say. Otherwise, he said, letting the Russian speak a second time might set off a long series of rebuttal speeches.

Vishinsky denounced Caseys "discourtesy" and then launched his detailed exposition of objections to the Big Three disarmament proposals in a tone and language which, for him, was extremely moderate.

Vishinsky's point called for the formation of an international control organ, within the framework of the Security Council, where Russia has a veto, to check on the statements submitted by the states.

BACK IN UN HANDS

The Soviet proposals made no mention of the disarmament conference which he suggested last week and appeared to put the question of disarmament back in the hands of the UN where the West has insisted it belongs.

Other developments in the UN session:

Czecholovakia's Deputy Foreign Minister, Mrs. Gertruda Sekaninova-Carrtova, told the assembly Associated Press Correspondent William N. Oatis, jailed by her Communist government in a trial denounced throughout the Western World, was carefully prepared for spying.

Philippines Foreign Secretary Carlos P. Romulo called upon the great powers to get down to a brass tacks discussion of all problems in an effort to save "all mankind from the unimaginable horrors of an atomic war."

In the budgetary and administrative committee of the Assembly, Norway, Denmark, Sweden and Iceland jointly urged a cut of more than 50 per cent in the number of top UN officials, to produce efficiency and economy.

Egypt informed the UN she was willing to withdraw her officials and armed forces from the Sudan to permit a plebiscite on the future of the area if Britain would do likewise.

Europe's Need to Trade Works In Favor of Soviets, Chinese

By DOROTHY THOMPSON

We suspect that the real menace from Russia comes from a different direction than the one contemplated, namely direct military aggression upon the states of Western Europe or Asia. It lies in the possibility of her exploiting the real and continuing economic dilemma of all the highly industrialized nations, especially those of Western Europe, and, in Asia, of Japan.

Western Europe including Britain has the problem of supporting a thickly settled population, accustomed to a high standard of living, by processing imported raw materials into goods for export. The area as a whole has a double problem of raw materials and markets. The European empires in Asia, which afforded them both, have either faded away or are having to be struggled for in a highly unequal struggle. Lenin was no fool when he saw and said that the fate of Europe lay in Asia.

China is the richest source of undeveloped raw materials on the globe and, from the long view, the greatest potential undeveloped market.

And Russia is, herself, a great market.

That Russia is still an underdeveloped country is, from the economic view, vis-a-vis Europe, an asset, not a liability. Only in a war with the United States is her vast inferiority in such things as steel and oil production of liability. But we are committed not to attack Russia or anyone else unless they attack first, and why should Russia invite the kind of competition in which she is inferior?

* * *

The enormous production of the United States and our relatively high self - sufficiency in raw materials is a liability to Europe. We offer no market for British or German automobiles, machinery, mass production consumers' goods or, in fact, for anything except luxury goods, which can never be the main prop of any economy, nor have we large surpluses of native raw materials to sell abroad.

The absence of a market here accounts for the perpetual dollar shortage which can be overcome only by outright dollar gifts or uncollectable loans. For the only way to come honestly by dollars is to get them in return for goods.

The same situation holds true for Japan, whose economic structure and problems are identical with those of Western Europe.

The Soviet Union and China are not in the position of the U.S.A. Russia is out to make herself the leading industrial nation of the world, and as rapidly as possible. While concentrating on building up her own heavy industries, she still needs and can absorb vast quantities of goods of all kinds, and in a joint trade policy with China can pay in practically unlimited raw materials. In short, Russia needs Western Europe, and Western Europe and Japan need precisely what the Moscow - Pieping trade axis can offer and the United States cannot.

* * *

Economic, not political, motives forced Great Britain to recognize Red China, and keep her trading with Eastern Europe and Russia. Ruhr indistrialists recognize the same need. For a century past the great powers of Europe have organized various economic condominiums in China, sometimes with the United States and sometimes with the United States as a rival.

As long as Russia and China work hand in hand, Russia is the industrial power with the key to that condominium, which she can afford to share—for a price—with any country except the United States whom it is her purpose to isolate.

While we are ringing the world with military bases Russia has quite obviously started to ring the world with trade pacts and a new ruble diplomacy.

This would seem to be where the great danger lies to the United States, and to American political ties with Western Europe and Japan. For the United States herself needs markets and the economies of the present American allies are not complimentary to each other, but in rivalry with each other.

(Released by Bell Syndicate, Inc.)

District Court Case Delayed

A case in criminal district court, the state vs. William Madison Lloyd, was postponed this morning until next Tuesday morning.

Ben F. Thorpe, judge, said the reason for postponement was that part of the jury panel was deliberating in a civil case when the criminal case was to have been called.

Lloyd, a resident of Snyder, was returned here on a bench warrant a few days ago from the state penitentiary where he was serving a three - year sentence for driving while intoxicated in Dickens County.

He is charged here with murder by motor vehicle accidentally. The charge was filed after an accident Nov. 22, 1950, in which his 12-year - old son, Donald Kenneth Lloyd, was killed. The accident occurred about six miles from Snyder on the Hermleigh highway.

At the time of the wreck, the senior Lloyd was on probationary sentence of three years given him by the district court in Dickens County on a charge of driving while intoxicated as a repeated offense. The Scurry County indictment charges he was driving while under influence of intoxicating liquor at the time of the accident.

Deer Hunters Out In State As Hot Weather Breaks, Cold Moves In

By The Associated Press

Rifles were popping today in the deer sections of Texas. The hunting season opened.

The weatherman gave hunters an assist with a forecast of much colder weather. Hunters had complained that if warm weather continued, deer would move about less and carcasses would tend to spoil.

In most of the Hill Country, deer were reported fat and sleek. In other areas, they generally were not in good shape.

Throughout most of the deer area day hunting leases were difficult to find. A few scattered lease sites were available.

Deer were numerous, but turkeys were hard to find except around Junction.

The south zone mourning dove season opened Thursday with the Game Commission labeling conditions "fair."

The Alva B. Adams irrigation tunnel in the Rocky Mountains is the world's longest.

A seal by-products plant is operated on St. Paul Island of the Pribilof Group, Alaska.

Child Not Dangerously Injured in Car Accident

Harold Wilson, 11-year-old son of Mr. and Mrs. Harold Carter Wilson, 3003 Avenue M, was slightly injured when struck by a car at the intersection of Twenty - sixth Street and Avenue Q about 4:45 yesterday afternoon.

Wilson suffered lacerations on the back of his head, but otherwise was not seriously injured, Snyder Hospital attendants said. He is under observation there today.

Young Wilson was struck by a car driven by Joe Davenport, 2405 Twenty - seventh Street. Davenport had just entered Avenue Q after turning from the east Twenty - sixth Street when the accident occurred, Bill [illegible] and Doyle Fuller, patrolmen who investigated, stated.

They said the accident was unavoidable.

Wilson was playing with another boy when he ran into the street and was struck by the automobile, the patrolmen said.

A Bolger - Barnes ambulance took him to the Snyder Hospital.

Fire Department's Biggest Banquet Held

The fire department banquet held in the high school cafeteria last night was the biggest in the history of the department, N.W. Autry, fire chief, said.

There were 103 persons present, about 20 more than at the largest previous annual banquet.

Six out of town guests were present. They were Mr. and Mrs. [illegible] Henderson, and Mr. and Mrs. Roy Porter of Colorado City, and Mr. and Mrs. Hal McClinton of Fort Worth. Henderson is chief of the fire department at Colorado City, and the other two men are former members of the Snyder department.

Scurry Polio Patient Reported Improving

Marshall Lynn Spence, 3-year-old son of Mr. and Mrs. Leonard Spence of Snyder, is reported to be in excellent condition today at Hendrick Memorial Hospital Abilene.

The child was admitted to the polio ward of the hospital on Nov. 7 with spinal polio.

Mr. and Mrs. Spence live on the Arah route west of town. Marshall Lynn is the third polio patient from Scurry County this year.

Jim Thorpe To Return To Indian Show Again

PHILADELPHIA, Nov. 16. (AP)—Jim Thorpe, famous Indian athlete, is being discharged from Lankenau Hospital today after an operation for a lip cancer.

Doctors said the surgery last week was successful.

Thorpe, 63, will go to New York within a few days to resume performances with his traveling Indian show.

Outbreak Of Disease Postpones Ball Game

KINGSVILLE, Nov. 16. (AP)—The Saturday football game between Texas Arts and Industries and Austin College has been postponed because of an outbreak of spinal meningitis on the A&I campus.

The game will be played Nov. 30 or Dec. 1.

One football player and two coeds have been hospitalized with meningitis. Another football player is under treatment for polio.

The lowlands of Scotland contain 10 per cent of Scotland's area but 75 per cent of its population and most of its industry.

Texas Freshmen Win

FORT WORTH, Nov. 16. (AP)—The University of Texas freshmen football team defeated the TCU freshmen, 34-14, hursday.

Safer Cough Relief

When new drugs or old fail to stop your cough or chest cold don't delay. Creomulsion contains only safe, helpful, proven ingredients and no narcotics to disturb nature's process. It goes right to the seat of the trouble to aid nature soothe and heal raw, tender, inflamed bronchial membranes. Guaranteed to please you or druggist refunds money. Creomulsion has stood the test of many millions of users.

CREOMULSION
relieves Coughs, Chest Colds, Acute Bronchitis

CANYON
DRIVE - IN
Big Spring Highway
Phone 1966

LAST TIMES TONITE
'Texas Carnival'
(In Color)
ESTHER WILLIAMS
RED SKELTON
SHORT — CARTOON

SATURDAY ONLY
DOUBLE FEATURE!
"DOUBLE CROSSBONES"
(In Color)
Donald O'Connor
"TAMING THE WEST"
"Wild Bill" Elliott

RITZ---Today & Sat. ALSO OUR GANG

PALACE
TODAY & SAT.
"BOMBA" The Jungle Boy, In
"ELEPHANT STAMPEDE"
JOHNNY SHEFFIELD

TODAY & SAT.
TEXAS
"BLAZING BULLETS"
JOHNNY MACK BROWN

STARLITE
LAST TIMES TONITE
"TEXAS CARNIVAL"
RED SKELTON
ESTHER WILLIAMS
SATURDAY ONLY!
DOUBLE FEATURE!
"TRAIL OF VIGILANTES"
Broderick Crawford
"SONS OF THE DESERT"
Laurel & Hardy

TRAIL
LAST TIMES TONITE
"DOUBLE CROSSBONES"
Donald O'Connor
Helena Carter
SATURDAY ONLY!
DUBLE FEATURE!
"GYPSY WILDCAT"
Marie Montez.Jon Hall
"Renegades of Rio Grande"
ROD CAMERO

For Insurance Service
Call 719
• Fire • Auto • Marine • Casualty
The Deffebach Agency
2606 Ave. R Box 925

Designed for you and your budget too!

1952 DE SOTO

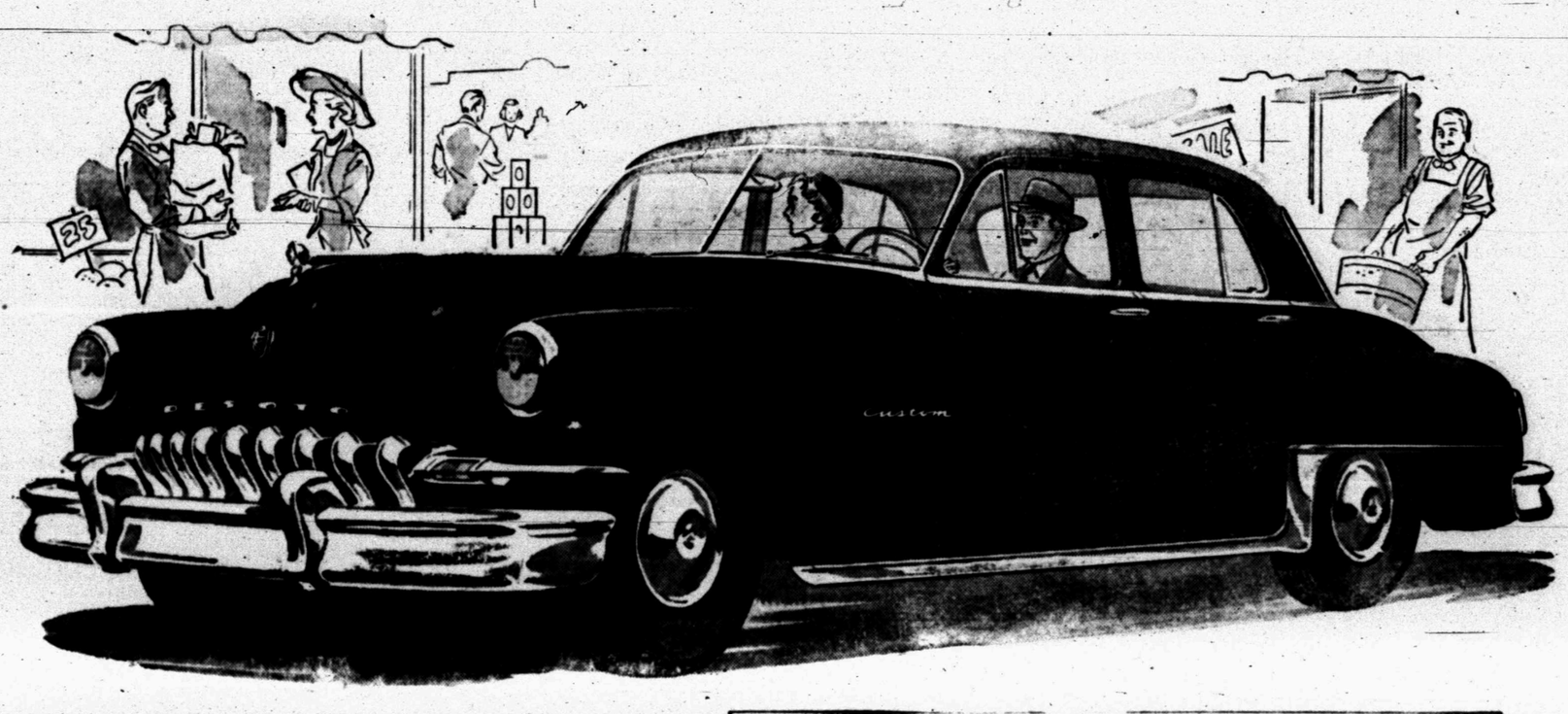

See it... on display today!

You are most cordially invited to come in to see the new 1952 De Soto. It's just arrived.

It is always a pleasure to inspect a new car—but we hope that you will do much more than merely admire this new De Soto. We would like you to give it a thorough going-over. We would like to show you—in detail—why it is such an outstanding car, from a design point of view, from a performance point of view and from a dollar-and-cents point of view.

With all the famous features listed on the right, we sincerely believe that this 1952 De Soto offers you more for your money. Come in and see the 1952 De Soto—the car designed for you and your budget too!

HIGH-COMPRESSION POWER!
De Soto's high-compression Powermaster engine packs plenty of power—even without premium fuels. You can be sure of long life, low upkeep!

EASY, NO-SHIFT DRIVING!
De Soto lets you simply step on the gas to go, step on the brake to stop. Famous Tip-Toe Shift with gyrol Fluid Drive gives you no-shift driving at its best.

AMERICA'S SMOOTHEST RIDE!
De Soto gives a smooth, restful ride even over roughest roads . . . thanks to Oriflow Shock Absorbers!

SAFER, EASIER BRAKING!
No car in America has bigger brakes than De Soto. Big 12-inch drums with Cyclebond Linings give twice the life with no danger of rivet-scored drums.

SURE, ALL-WEATHER DRIVING!
With De Soto's standard waterproof ignition you start quickly even in wettest weather....no stalling in flooded streets.

EXTRA VALUE THROUGHOUT
• Chair-High Seats • Plenty of Headroom • Full Cradled Ride • Independent Parking Brake • Tip-Toe Shift with Fluid Drive • Big, Wide-view Windows • Featherlight Steering • Safety-Rim Wheels for Blowout Protection
—And Dozens More Great Features—

DE SOTO-PLYMOUTH Dealers present GROUCHO MARX in "You Bet Your Life" every week on both Radio and Television . . . NBC networks.

LEE MOTOR COMPANY
1715 - 25TH ST.—SNYDER

Mrs. H. H. Eiland, above, right, is shown with her neighbors, Mrs. W. R. Bell, Sr., left, and Mrs. W. D. Harral, center, as they put finishing touches on a holiday centerpiece for the Friendly Fellows Forty Two Club last night. The arrangement features big bronze and white chrysanthemums, white pompoms and woodwardia fern.—(Lee Watson photograph.)

TALK OF THE TOWN

By SUE HOLMES

Before Charles Michael, six pound 12 ounce son of Mr. and Mrs. CHARLES DURAN, made his appearance at Snyder Hospital Tuesday, Mrs. H. W. CARGILE, a long - time friend of the parents, teased that she felt as if the baby would be her grandchild.

It wasn't too surprising, then, when a woman at the hospital approached Mrs. Cargile and said, "Is this your first grandchild?" Mrs. Cargile says she just laughed and replied, "Yes and no."

Mrs. Duran's mother, Mrs. Floyd Neal of Henderson, is here to care for the baby, who really is her first grandson. The Durans live at 202 East Thirty - first Street.

* * *

Mr. and Mrs. STEPHEN BADZIK, 1903 Coleman, decided the swirling sand which greeted them on their return Tuesday from a 12-day vacation was better than the snow storms they'd been in all the way from Louisiana to Pittsburg, their destination.

They visited relatives in New York, New Jersey, and Ohio, too, and were rather glad to get back to Snyder after being in the smoke and smog - filled industrial districts.

* * *

The date for the American Legion Auxiliary gift tea has been set. It's to be from 7:30 to 9-o'clock the night of Nov. 30. Snyderites are asked to bring gifts then which will be given to the veterans' hospital at Big Spring. Unbreakable presents unwrapped are the kind the Auxiliary requests. These gifts will go to make up a gift shop from which veterans may select presents for their friends and families.

* * *

Mr. and Mrs. Roy Herod of Brownfield celebrated their twenty-fifth wedding anniversary Wednesday, and several relatives from Snyder were on hand to wish them well. Those attending the tea at which some 200 guests called were Mr. and Mrs. CARL HEROD, Mr. and Mrs. LELAND HEROD, Mr. and Mrs. ROBERT WHITE and daughter, MELODY, and Mr. and Mrs. M. C. HEROD. The women were in the house party.

* * *

Pfc. MELVIN M. LOCKHART visited over the week end with his parents, Mr. and Mrs. L. C. LOCKHART, 2405½ Avenue F. He returned to Barksdale Field, Shreveport, La. A couple of weeks ago Mrs. Lockhart had a call from her son, who thought he was being sent to Korea. His good news was that he'd been sent to Louisiana instead and the news came on his mother's birthday.

* * *

Here we go again, but this IS a special week, being set aside as Diabetes Detection Week. Diabetes, more of a disorder than a disease, is the only chronic disorder for which there is a known control. If it is detected early, a patient can usually live a full, active, and normal life. An estimated one million persons are believed to have diabetes without knowing it, and the American Diabetes Association is eager for early detection.

Snyder is not, as far as we know, included in the 700 communities where medical groups will test persons. But when you have a regular medical exam, be sure to ask for a check - up concerning diabetes. Statistics show that one out of every 25 women below the age of 50 will eventually contract the disease, and it's found more often among married women.

Mrs. Alice Jacobs Is Hostess to Reunion Of 6 Sons, Daughters

Six sons and daughters of Mrs. Alice Jacobs, 1907 Twenty - first Street, were here Tuesday for a family reunion.

Mrs. Jacobs, who has lived most of her married life in Scurry County, will be 80 years old in January.

Sons and families present for the occasion were the following: Mr. and Mrs. Howard Jacobs of San Diego, Calif.; Mr. and Mrs. W.A. Jacobs of Electra, Tex.; Mr. and Mrs. Johnnie Jacobs of Colvis, N. M., and Mr. and Mrs. C. H. Jacobs of Saint Louis, Okla.

Daughters present were Mrs. Lylia Milson of Wickett, Tex., and Mrs. Vera Shultz of Clovis, N.M. Mrs. Jacobs' cousin, Mrs. Lizzy Northcutt of Post, was also present. Grandchildren who attended the reunion were Mrs. Jack Berry, Althea Gayle Schultz and Jimmy Don Jacobs all of Snyder, and a great - grandchild, Wayne Berry.

Mr. and Mrs. Raymond Grimmett, 1311 Avenue R, have recently returned home after visiting for a few days with Mrs. Grimmett's sister, Mrs. A. L. Bridges of Lubbock.

Friendly Fellows Meet in Eiland Home

Mr. and Mrs. H. H. Eiland were hosts to the Friendly Fellows Forty-two Club last night at their home, 2901 Avenue U.

The refreshment table was laid with a Maderia cutwork cloth and centered with an arrangment of bonze and white chrysanthemums and woodwardia fern. A chicken salad course, chocolate Bavarian pie and coffee were served.

Guests were Mrs. Mildred Williams and Harrie Winston. Sixteen members were present.

Birthday Supper In Honor of Mrs. Faver

A birthday supper was given Wednesday night by Mr. and Mrs. T. A. Faver, 2005 Avenue M, in honor of Mrs. Arel Faver.

Those attending were Arel Faver, Mr. and Mrs. E. W. Lloyd and children, Mrs. Tom Sutherland, Mr. and Mrs. A. M. McPherson, and Lewis Baker of Abilene.

ASK MILDRED

Send your questions to Mildred Sparks, County Home Demonstration Agent, Courthouse or to the Daily News.

Is there any way to restore the color to the under arm of a dress that has perspiration stain? J.T.

Perspiration of the body is usually acid, according to United States Department of Agriculture Publication, Stain Removal, so you can sometimes restore colors changed by perspiration by treating with an alkali. Dampen the stain with water and hold it over the fumes from an open ammonia bottle. Old stains may be alkaline, then try vinegar. However, colors changed by perspiration cannot always be restored, particularly if the stain is an old one.

* * *

When should trees and shrubs be transplanted, especially catalpa seedlings? J. R.

January, February for decidous, and March for evergreen are ideal planting times. Catalpa should be transplanted at that time, too.

* * *

I would like a recipe for an uncooked fruit cake. Do you have one that you could print for me? Mrs. P. T.

Uncooked Fruit Cake

¾ lb. seeded raisins
¼ lb. dried currants
½ lb. dates
½ lb. figs
¼ lb. candied cherries
¼ lb. candied pineapple
2 ounces citron
½ lb. pecans
¾ cup bread crumbs
1 cup rolled oats
½ cup grape juice
⅜ cup strained honey
2 T. unsalted fat
2 whole cloves
2 all spice berries
1 inch stick of cinnamon
½ cup orange juice

Simmer fruit juices and spices 5 minutes. Strain. Add oatmeal and bread crumbs to fruit juice. Cool. Stir in honey and fat. Cover batter air tight and let stand over night. Mix fruits and nuts and let stand over night. Combine mixture and blend thoroughly. Pack tightly in paper lined pan. (Use wax paper or place in aluminum foil freezer containers, and cover. Put into covered metal container for several weeks.

PERSONALS

Mr. and Mrs. H. W. Cargile, and their son and daughter, Joe and Jenny, 3701 Avenue V, visited relatives in Henderson, Tex., over the week end. Joe and Jenny also visited T. D. Wiman, Snyder High School principal, who is ill in Baylor Hospital in Dallas.

Mrs. Davis Minor and son, Mike, of Montague, Tex., visited Monday with her grandparents, Mr. and Mrs. J. W. Berry, 2204 Thirtieth Street.

Mr. and Mrs. Talmage Bynum, Mr. and Mrs. Frank Burks and Jodie Bynum returned Monday from a three - day deer hunt in the Guadalupe Mountains in New Mexico. They brought back a deer.

Mr. and Mrs. R. W. Cunningham and three children have moved here from Lubbock. They are living at 602 Twenty - ninth Street.

Mrs. W. O. Milson of Wickett, Tex., spent Monday night with her daughter, Mrs. Jack Berry, 601 Twenty - ninth Street. An aunt, Mrs. Everette Shultz of Clovis, N. M., also visited Mrs. Berry.

Charles Egner, 1901 Coleman Street, is vacationing in Shreveport, La.

Mrs. P. C. Holland and son, Harvey, and daughter, Paula Sue, 1009 Twenty - eighth Street, were in Odessa over the week end on business.

Charles G. Goforth, who has recently returned from action in Korea, will leave Snyder today after a 30-day visit with his sister and her husband, Mr. and Mrs. H. H. Greer, of the Lamesa Highway.

Mrs. R. L. Davis, 3105 Avenue Y, recently visited for a short while with her sister, Miss Joyce Cochran of El Paso, Tex.

Miss Sybil Martin and Miss June Martin, 1011 Twenty - fourth Street visited over the week end with their parents, Mr. and Mrs. Ross Martin of Weatherford, Tex.

Mr. and Mrs. Bill Barbra of Odessa visited Sunday with Mrs. R. W. West, 1207 Twenty - sixth Street.

Mr. and Mrs. Carrol Hodges and children of Sweetwater visited over the week end with Mrs. Hodges's parents, Mr. and Mrs. Roy Weaks, 2205 Avenue M.

Mrs. W. B. Preston of Midland visited over the week end with Mr. and Mrs. Roy Stewart, 1909 Thirtieth Street. Mrs. C. E. Wade of Kingsville, Tex., who has been visiting with Mr. and Mrs. Stewart, and Mr. and Mrs. S. C. Porter, returned home with Mrs. Preston for a visit.

Robert Merritt, who is a freshman at Southwestern Medical School in Dallas, visited over the week end with his parents, Mr. and Mrs. Homer Merritt, 1804 Twenty-fourth Street.

Mrs. Douglas Moore and daughter, Vicky, new residents of Snyder who moved from Post, visited Sunday with Mr. and Mrs. W. B. Nance of the Von Roeder addition.

NEWS FROM UNION

By MRS. J. B. ADAMS

Sunday visitors in the Bill Pate home were Mr. and Mrs. E. D. Sanders and family of Hobbs, N. M., and Mrs. M. H. Sanders of Colorado City.

Mrs. Lula Satterwhite of Big Spring is visiting in the home of her daughter, Mrs. J. P. Crook, at the Lion Oil camp.

Mr. and Mrs. Claude King and son, Joe, spent the week end visiting in Lubbock.

Mr. and Mrs. Ovid Lawless had as visitors Sunday Mr. and Mrs. J. I. Steed and daughter of Hamlin and Mr. and Mrs. James Steed of Corpus Christi.

The Rev. and Mrs. L. V. Ratliff attended the Baptist convention in Odessa Tuesday.

Mrs. Jess Harris of Comache is visiting her sister, Mrs. Ruthie Davis, this week.

Mrs. W. E. Martin of Corpus Christi visited over the week end with Mr. and Mrs. Owen Miller.

Mr. and Mrs. Dwaine Kite of Madisonville visited over the week end with Mr. and Mrs. Newal Mebane.

Virgil Jones went to Lamesa for medical treatment Tuesday.

Sunday guests of Mr. and Mrs. Bart Bransom were Mr. and Mrs. R. J. Morgan and T. W. Bransom of Joshua, Mr. and Mrs. Ole Bransom of Roscoe and Mr. and Mrs. Wayland Gladson and children from Eunice, N.M.

Mr. and Mrs. E. M. Boles, Joe Carl and Donna from Lamesa visited Mr. and Mrs. J. B. Adams Sunday.

PERSONALS

Mr. and Mrs. Bill Teaff and daughter, Juanez, went to Stephenville over the week end to see their son, Grant, play in the San Angelo College game.

A. C. Marr of Odessa visited Wednesday night with his parents, Mr. and Mrs. J. H. Marr, 301 East Twenty - fifth Street.

Mr. and Mrs. J. L. Hughes, 1905 Coleman Street, had as their guests Sunday Mr. and Mrs. H. R. Hughes of Plainview.

Mrs. Ed Murphy and Mrs. Ella Richter and son of Knapp visited yesterday with Mr. and Mrs. C. N. Roeder and Mrs. H. von Roeder.

Week - end guests in the home of Mr. and Mrs. J. T. Biggs, 2905 Avenue X, were their son, the Rev. I. E. Biggs and his son of Paducah, another son and his wife, Mr. and Mrs. J. G. Biggs of Grand Prairie, and a grandson and his wife, Mr. and Mrs. James Biggs of Lubbock.

Mrs. W. P. Smith, 3105 Avenue U, returned home recently from a three weeks' vacation. She visited with her daughter, Mrs. Frank Eoff and children of Durango, Colo. and with another daughter and her husband, Mr. and Mrs. E. M. McCright, Trent, Tex.

COOKING'S FUN!

Quick Manhattan Clam Chowder*
Pilot Crackers — Green Salad
Apple Pie — Beverage

(Recipe for Starred Dish Follows)

QUICK MANHATTAN CLAM CHOWDER

INGREDIENTS: One 10½-ounce can condensed clam chowder, one 10½-ounce can condensed tomato soup, water, milk.

METHOD: Stir together clam chowder and tomato soup in saucepan. Using soup can as measure, stir in 1 can water and 1 can milk. Heat gently, stirring occasionally. Makes 4 to 6 servings.

EVENTS OF WEEK

SATURDAY

High - Lion, Bridge Club, 1:30 p.m. with Mrs. Sterling Parker, 3774 Dalton Drive.

PERSONALS

Mr. and Mrs. G. J. McDermott, 2709 Avenue W, visited over the week end with Mrs. McDermott's parents, Dr. and Mrs. F. L. Snyder of Fort Worth.

Mrs. Herman Aweas of Tulsa arrived by plane Monday to spend a week with her mother, Mrs. Dora Cunningham, 2403 Avenue N. While in Snyder, Mrs. Aweas will also visit with Mr. and Mrs. Dan Gibson of the Cunningham - Gibson Ranch.

Mr. and Mrs. W. H. Jernigan, formerly of 1111 Twenty - fourth Street, moved last week to Big Spring to make their home. Their son, Billy Jernigan, who has been stricken with polio for some weeks has been moved to the Warm Springs Foundation at Gonzales, Tex.

Bolero Suit, Blouse

A deep collared bolero and dart detailed skirt add up to a suit that will be a wardrobe basic in wool or faille. Companion yoked blouse is included.

No. 2264 is cut in sizes 10, 12, 14, 16, 18 20, 36, 38, 40. Size 16 4⅛ yds. 35-in. Blouse, 1¾ yds. 39-in.

Send 30c for PATTERN with Name, Address, Style Number, and Size. Address PATTERN BUREAU Snyder Daily News, Box 42, Old Chelsea Station, New York, 11, N. Y.

Patterns ready to fill orders immediately. For special handling of order via first class mail include an extra 5c per pattern.

Just off the press, the FALL-WINTER FASHION BOOK, presenting advance fall fashions in practical, easy-to-sew pattern designs. An important fashion guide, issued early to help the college girl, the school girl to plan their wardrobes wisely. Patterns for everyone. Price just 30 cents.

NEWS FROM HERMLEIGH

By MRS. W. C. FARGASON

Pvt. Roy Lewis, who is now stationed at Fort Sill, Okla., spent the week end here with his parents, Mr. and Mrs. Buell Lewis. His sister and brother - in - law, Mr. and Mrs. Dale Hess, drove him back and returned home Tuesday.

Other guests in the Lewis home over the week end included Curtis Garret of Fullerton, Tex., J. H. Myers, Miss Oreta Myers and Mr. and Mrs. Harold Boyd Vernon, all of Snyder, Mr. and Mrs. Dale Hess and daughter, Mr. and Mrs. Havey Myers and son, and Mr. and Mrs. Charlie Drennan and their three sons.

Mr. and Mrs. Johnny Schulze left Wednesday for Moulton, where they were to attend funeral services for Mr. Schulze's maternal grandmother.

Mr. and Mrs. R. C. Gilmore, Jimmy Gilmore and Mrs. C. H. Callis, all of Snyder, visited Mr. and Mrs. W. C. Fargason Monday.

W. A. Holdridge returned home Wednesday after spending several days in Lubbock with two of his sons, Edd Holdridge and H. B. Holdridge.

Mr. and Mrs. A. J. Burney of Wink spent the week end here with Mrs. Burney's parents, Mr. and Mrs. M. J. Haynes.

Jewel Pieper of Snyder visited in Hermleigh Tuesday evening.

Mr. and Mrs. Thomas Graves of Fort Worth and Charles Burns of Abilene were dinner guests in the home of Mr. and Mrs. H. L. Drennan recently.

Mrs. A. J. Callaway of Odessa has been visiting Mrs. Rachel Lassiter.

Blakely Fargason and his mother, Mrs. Ruth Fargason, have returned home from Fort Worth where he has been employed for several weeks.

Mrs. A. W. Mobley attended funeral services for a relative in Fort Worth last week. Her sister, Mrs. Nettie Cupp, and Mr. Cupp returned here for a brief visit enroute to their home in Kansas City, Kans.

Psychiatrist States McGee Insanity Sure In El Paso Hearing

EL PASO, Nov. 16. (AP)—A University of Texas psychiatrist testified Thursday that Richard W. McGee is hopelessly insane.

The sanity trial is the fifth attempt by his attorneys to save him from the chair.

McGee has been convicted of slaying R. L. Allston, Lubbock grocer. Allston was shot when he objected to McGee's attentions to Allston's daughter.

Dr. Paul White testified the youth fancies himself a prophet of God and fancies he is endowed with power to save his fellow man.

He said that when he visited McGee in jail here, McGee would quote Scriptures instead of answering questions.

In 1947 he was called to investigate McGee's strange behavior when the slayer attempted to enroll at the university.

White said he found McGee lying nude on the floor of a gymnasium shower. He said he knew McGee was mentally ill at that time and swore out an affidavit to that effect to commit him to the Veterans Hospital at Waco.

Complete Line Of
Floor Coverings
• Carpets • Linoleums
• Tiles
PITTMAN
Floor Covering Co.
Sweetwater, Texas
Dial 3308 - 411 Oak St.

Insurance - Loans - Oil
Real Estate
HUGH BOREN & SON
Insurance Agency
BASEMENT FULLER BLDG.
Phone 196 Snyder, Tex.

Barrow Furniture Co.
2112 25th Street Snyder, Texas
SEE US FOR NEW AND USED FURNITURE
We Will Trade For Your Old Furniture

DAILY BARGAINS
at
Roe's Home & Auto Supply
SELLING THROUGH SERVICE
$50.00 Trade-In Allowance On Philco Console Radio
Record Player Combination Model 1732 and 1733
20 Percent and Up Trade-In Allowance On Front and Rear Farm Tires
$6.00 Allowance For Your Old Battery On a New HOT POINT BATTERY
2207 Ave. S Phone 99

ELEMENTARY SCHOOL NEARLY FINISHED

Nearing completion is the 18-classroom elementary school building in Southeast Snyder, which is to be ready for use about Jan. 1, according to H. C. Snodgrass, superintendent of engineering for the designer, Buford & Feinberg Architect-Engineering Co., Dallas. The building is about 75 per cent completed, and another building on the same plan is about 70 per cent completed in Southwest Snyder, he said. These are both being built on plans used in the construction of the Northwest Elementary School, completed in October, 1950.—(Phoographs by Buford & Feinberg).

ANNOUNCING
Radiator Repair Department
COMPLETE CLEANING AND REPAIRING
SERVICE ON AUTOMOTIVE AND
OIL FIELD ENGINES
Wichita Engineering Company
982 SNYDER—PHONES 843
PICK-UP AND DELIVERY

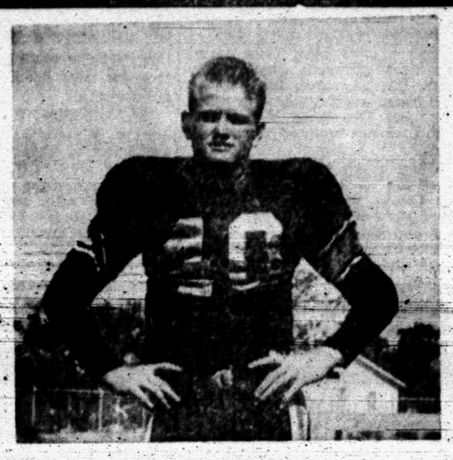

CLIFFORD GREEN

WE WILL BE PULLING FOR YOU TO WIN TONIGHT!

Grimmett Sand & Gravel

1807 - 14th St. Phone 384

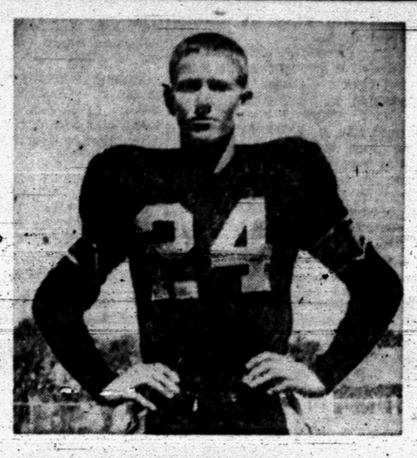

JACKIE GRIMMET

BEAT COLORADO CITY!

EVERYBODY'S Cash Gro

JERRY SMITH

SUPPORT YOUR TGERS!
ATTEND HOMECOMING GAME TONIGHT!

WEST TEXAS STATE BANK
SNYDER
Member Federal Deposit Insurance Corp.

RONNIE WEBER

BEAT COLORADO CITY!

TIMES PRINTING CO.

1907 - 25TH PHONE 1964

NED UNDERWOOD

WIN TIGERS! TAKE THE WOLVES TONIGHT!

BOREN LUMBER CO

1611 - 24TH ST. Billy Boren, Owner Phone 408

HAROLD WARNEKE

HOMECOMING—1951
ATTEND THE GAME TONIGHT!

SNYDER NATIONAL BANK

Nearly Half Century Of Dependable Banking

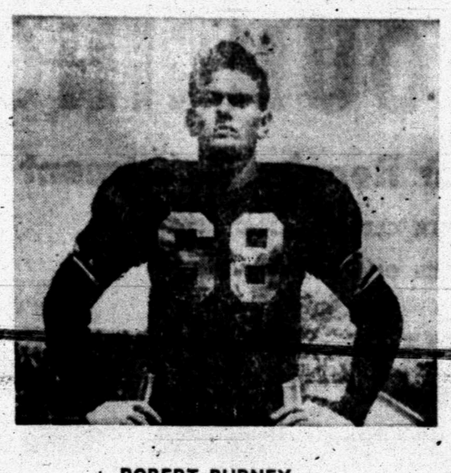

ROBERT BURNEY

BEAT COLORADO CITY!

DEFFEBACH AGENCY

PHONE 719

JIMMY RODGERS

WE'RE BEHIND OUR TIGERS!
BEAT COLORADO CITY!

Lockhart (SANITONE) Cleaners

603 East Highway Phone 90

WELCOME EXE

HOMECOMI

SNYDER HIGH

FRIDAY, NOVEMBE

BEAT COLORA

DON BURNS
SUPPORT YOUR TIGERS

AIR CONDITIONED FOR YOUR COMFORT
HARRIS PHARMACY
THE PRESCRIPTION STORE — THE Rexall STORE — IF IT'S FROM HARRIS IT'S O.K.
S.W. CORNER OF SQUARE PHONE 75

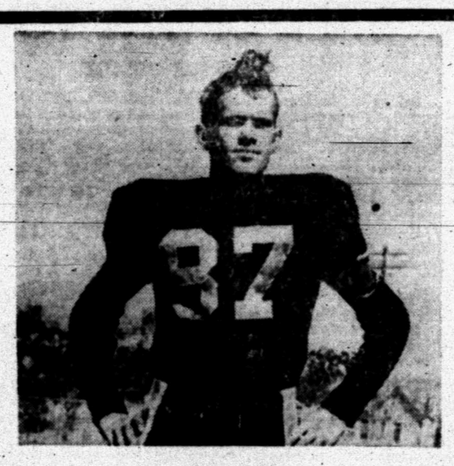

STEVEN BLAIR

WE ARE PULLING FOR YOU TO WIN TONGHT!

D&R FOOD STORE

East Side Of Square

BILLY VOSS

WIN THAT GAME TONIGHT!

Forrest BUILDERS SUPPLY

HILTON HORTON

WE ARE PULLING FOR YOU TO WIN TONIGHT!

JACK & JACK REALTY

NEW LOCATION: 506 EAST HIGHWAY
PHONE 174
Kittrell Heights Field Office Phone 462

WE'RE BEHIN

SNYDER T

...Win, Lose or Draw, We Will b
We of Snyder Salute this game
Have Represented Our City Th
Season.... We Congratulate Th
manship And Fine Spirit.

BEST OF LUCK IN TONIGHT

BEA

COLORADO

ELCOME EXES!

OMING 1951

HIGH SCHOOL

Y, NOVEMBER 16TH

ORADO CITY!!!

CHARLES OSBORN
BEAT COLORADO CITY!

Anthony's
THE C.R. ANTHONY CO.

N. G. HARRISON
BEAT COLORADO CITY!

D-H SUPER MARKETS

N TONGHT!
ORE

E BEHIND THE
ER TIGERS...

raw, We Will be backing Our Team!
ate this game Bunch of Boys Who
Our City Through This Football
ngratulate Them On Their Sports-
Spirit.

IN TONIGHT'S GAME ---

EAT:
ADO CITY!

MORRIS HATTAWAY
GOOD LUCK—BEAT COLORADO CITY!
Burton Bros. Electric

ARMIN HEGENHEISER
BEAT COLORADO CITY!
BELL'S FLOWER SHOP
804 - 25TH ST. Phone 350

BILL CAIN
BEAT COLORADO CITY TONIGHT!
SNYDER DAILY NEWS

W. G. BIRT
HELP THE TIGERS WALLOP THE WOLVES!
Graves Radiator Shop
3407 Ave. V Phone 1741

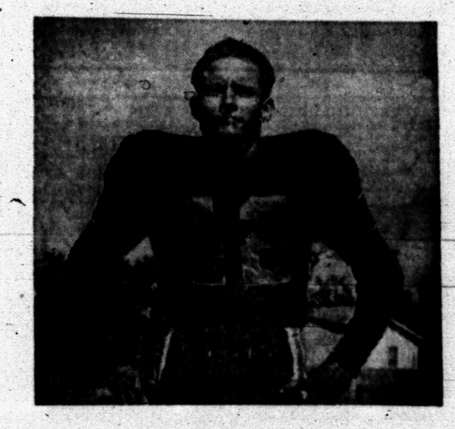

KENNETH BROTHERTON
BACK THOSE TIGERS!
BEAT COLORADO CITY!
FURR'S SUPER MARKET

DON KELER
BEAT COLORADO CITY!
WE'RE PULLING FOR THE TIGERS!
SUNBEAM CASH FOOD
East Highway Phone 775

ROBERT HAGINS
WALLOP THE WOLVES—WE'RE BEHIND YOU!
Kenner Lumber Co.
106 E. Highway Phone 973

BUSTER MOSS
HEY! TIGERS! WALLOP THE WOLVES TONIGHT!
Hugh Boren & Son
INSURANCE AGENCY
2501 Ave. S Phone 196

KEITH PITNER
ATTEND THE HOMECOMING GAME TONIGHT!
Snyder Insurance Agency
1820 - 26th Phone 24

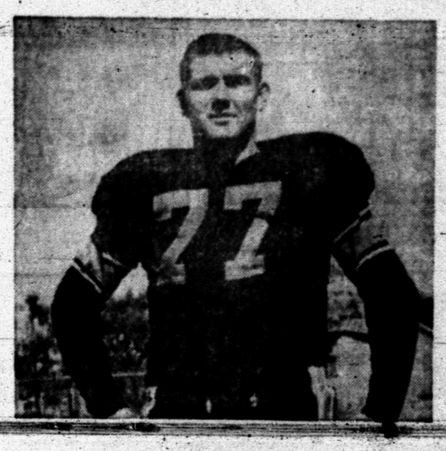

CURTIS TATE
BEAT COLORADO CITY!
AFTER THE GAME STOP BY GORDON'S FOR A SNACK!
GORDON'S Drive-In
Big Spring Highway

MODEST MAIDENS

Trademark Registered U. S. Patent Office

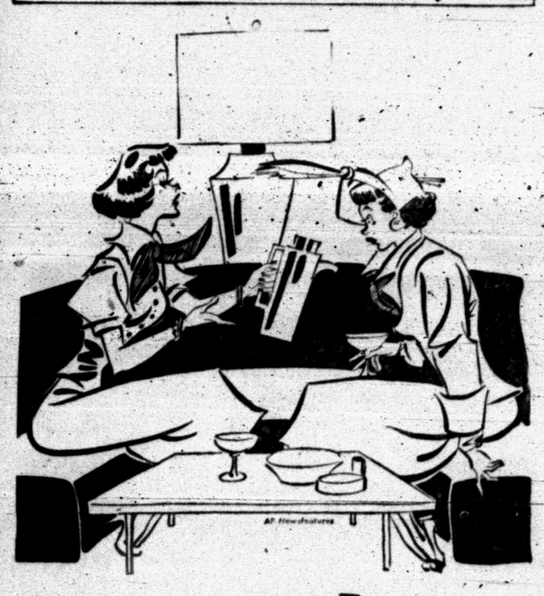

11-16 JAY ALAN—

"IT'S A NEW COCKTAIL I INVENTED, YOU TAKE THREE PARTS 12 YEAR OLD SCOTCH AND ADD TWO PARTS 10 YEAR OLD SCOTCH!"

Crossword Puzzle

ACROSS
1. Pet
7. Place
13. Declaration
14. Kind of numeral
15. Venerate
16. Fruit
17. Silkworm
18. Celestial being
20. East Indian weight
21. Ancient slave
23. Yellow split pea
24. Exploit
25. Treated
27. Move sideways
28. Title
29. Chess piece
30. Bound
33. Natural endowments
37. Ages
38. Dine
39. Venture
40. Is able
41. Arrogant
43. Black liquid
44. Cossack chief
46. Live
48. Little knot
49. Football team
50. Hikes
51. Withdraw

DOWN
1. Life work
2. Unwilling
3. Wandering
4. Female sheep
5. Feminine name
6. Slim
7. Mark
8. Spoken
9. Is able
10. Lowered
11. Being in direct line of ancestry
12. Card game
19. Roam about
22. Relieves
24. Punished by a fine
26. Cover
27. Salt
29. Ripens
30. Take back publicly
31. Public speaker
32. Soaked bread crumbs: Spanish
33. Peasant: Phil. Island
34. Inborn
35. Exchanged
36. Placid
38. Sea eagles
41. Oral appendage in bivalves
42. Cancel
45. Silent
47. Dry

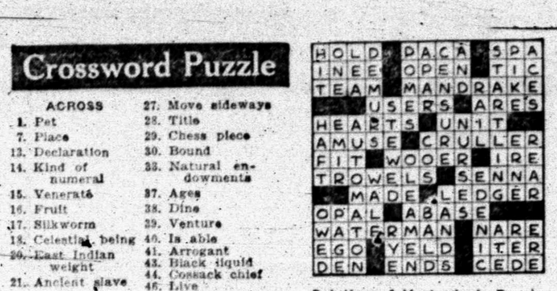

Solution of Yesterday's Puzzle

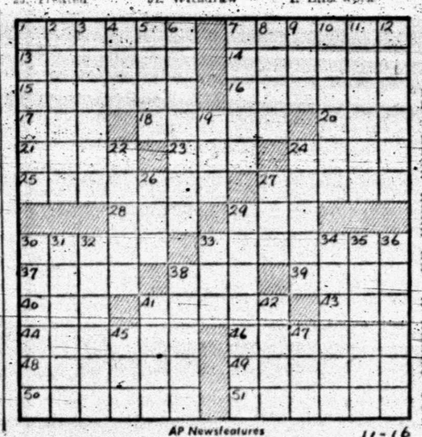

AP Newsfeatures 11-16

NOVEMBER 16

KERRY DRAKE

REX MORGAN

TIMES PRINTING COMPANY
QUALITY PRINTING
1902 - 25TH ST

MARY WORTH

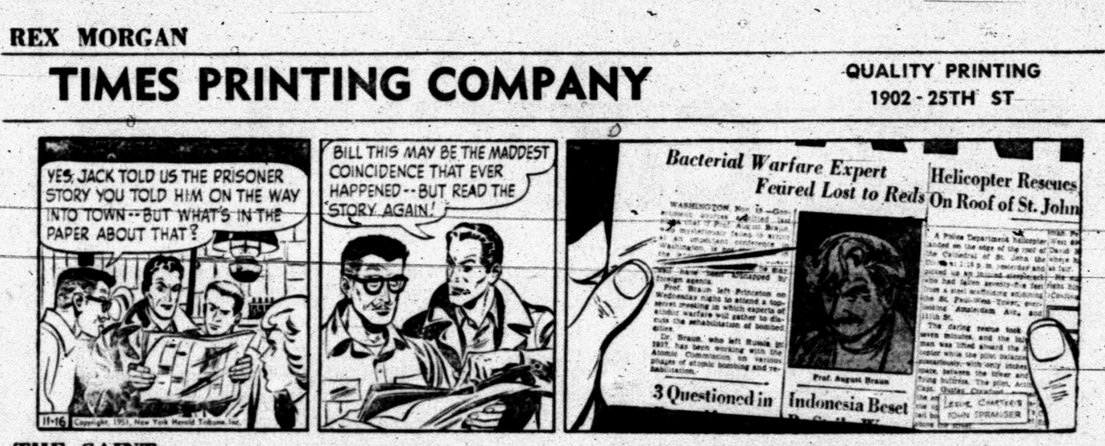

THE SAINT

LOCKHART (SANITONE) CLEANERS
FREE PICKUP AND DELIVERY
603 East Hiway Phone90

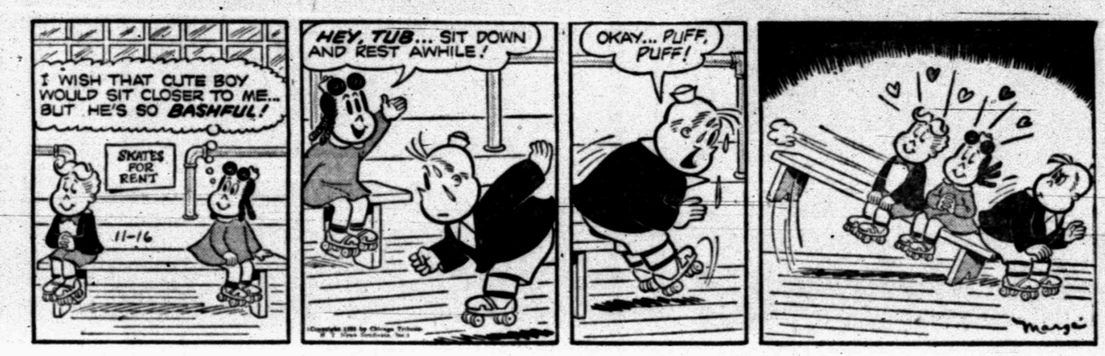

LITTLE LULU

FERDINAND

A GOOD BUY EVERY DAY
FRESH AT YOUR GROCER'S
Leon Lingle, Distributor

HOPALONG CASSIDY

SCORCHY SMITH

PHIL'S AUTO APPLIANCE CENTER
WESTINGHOUSE APPLIANCES
EAST SIDE OF SQUARE

OAKY DOAKS

HOMER HOOPEE

DICKIE DARE

THE ADVENTURES OF PATSY

500 Exes and Students Gather For Homecoming Game Rally

Loud cheering and loud music made up a spirit - backed homecoming crowd in the high school gymnasium last night as they prepared the Snyder Tigers to go into tonight's game with Colorado City.

The ceremony began with a 30-minute pep rally by the high school pep squad and band as students, parents, and ex-students of the high school numbering about 500 gathered for the annual celebration.

NO BON FIRE

The scheduled bon fire, for which several high school boys and members of the Snyder Quarterback Club piled brush on the campus during the afternoon, was called off because of the high wind which began yesterday afternoon and continued into the night.

After the pep rally, Mule Kayser, assistant coach and acting high school principal, turned the program over to Carl Herod, president of the Quarterback Club.

Herod, several ex-players, and present school players gave brief talks on the possible outcome of tonight's game.

Among exes of the school who spoke were Franklin Woods, now in the Air Force and stationed at Camp Gorden, Ga.; George Richardson, Louie Vaughan, Jr., and Willie Martin, all ex-players on the Tiger team; Barbara Lewis and Islasu Bakely, both football sweethearts of previous years; Don Keller, N. J. Harrison, and Steven Blair, all members of the team, and Coaches Kayser and Speedy Moffett.

COLORS PINNED ON

Herbert Reed student council president, then took charge of the program to introduce each player and his girl friend as the girls pinned colors on the boys. According to the high school tradition, all team members pin the high school colors on their girl friends early in the homecoming week, and the girls wear them until the night of the homecoming celebration and pin them back on the boys. The boys then wear them into their homecoming game.

Couples were Clifford Green and Betty White, N. J. Harrison and Darlene Taylor, Don Keller and Sue Yearout, Keith Pitner and Janette Crawford, Buster Moss and Lanell Green, W. G. Birt and Rhylene Bishop, Steven Blair and Suzanne Houston, Curtis Tate and Delona Key, Kenneth Brotherton and Carmen Carey, Morris Hattaway and Ann Percell, Ned Underwood and Donna Bills, R. W. Thornton and Joyce Wendland, Jimmy Rogers and Sammy Rader, Burnie Hagins and Carolyn Holley,

Dan Burns and Peggy Pope, Royce Pierce and Janeene Smith, Robert Hagins and Gwen Swan, Bobby Burney and Anita Houston, Bill Cain and Joyce Page, Bill Voss and Connie Longbotham, Jerry Smith and Jane DeWald, Jackie Grimmett and Nancy Dorman, Kenneth Griffith and Pauline Yandell, Gerald Crawford and Barbara Miller, and Armin Hegenheiser and Barbara Nichols.

The night's program was then ended with the playing and singing of the school Alma Mater.

Ambitious Men Hold Weak Rein On Inflamed Egyptian Mobs

By STEWART ALSOP

CAIRO — It is absolutely hopeless to try to arrange with the present Egyptian government any kind of compromise settlement of the menacing crisis here. To understand why, it is necessary to know something of the interesting cast of characters in the strange, sullen drama which is being played out here.

The first player in the drama is the Prime Minister, Nahas Pasha, an agile, leathery man in his later seventies, with an energy and shrewdness remarkable in a man of his age, and an odd personal charm. As one of the founders of the Egyptian independence movement, Nahas Pasha has a perfectly genuine prestige in Egypt. But, if only because of his age, the key figures in Nahas Pasha's Waafdist party (which once had something of the drive of most revolutionary movements, but has now become a haven of corruption and a convenient vehicle for the tiny ruling class) are two younger men.

* * *

One of these is the Minister of the Interior, Serag el Din Pasha, who looks like a Middle Eastern version of Thomas E. Dewey. He is the party boss and patronage dispenser, and the heir apparent of Nahas Pasha. Although, with the obvious intention of sending shivers up American spines, Serag el Din has been making vague gestures in the direction of Moscow and the Communists, he is accounted a conservative, like most party bosses. It was Serag el Din who some days ago clamped down hard on the street mobs, inducing the present state of sullen, explosive calm in Cairo and Alexandria. He derives his real political strength from the Pashas who finance the Waafdist party, and who have no interest in seeing the mobs get out of hand.

Salah el Din, the Foreign Minister, who also wishes to succeed Nahas Pasha, is called "a prisoner of the streets," for he derives his power from the mobs rather than the Pashas. With a large, smiling mouth and filmed, expressionless eyes, he looks like a smaller version of Othello in the old Shakespeare prints, and he is accounted both personally honest and fanatically ambitious. All three of these men are publicly and inescapably committed to the evacuation of all British troops from the Canal Zone as a precondition to any sort of settlement.

Nahas Pasha, in an interview with this reporter, seemed to modify this position, saying only that evacuation would "create a better atmosphere" for defense discussions. But in fact this government is trapped by its own extremism, and incapable of any real compromise. They are committed to getting the British out and at once. And the British are simply not going to get out, if only because the whole Middle East would then be left nakedly defenseless.

* * *

Moreover, it would obviously be insane for the British, or the Americans for that matter, to reward a government which has kicked the Western powers in the teeth, by talking compromise. Therefore, for the time being, the only thing to do is to stick it out, which the British are perfectly capable of doing. But here there enters the real difference between Serag el Din and his rival Salah el Din, a most important difference.

Because he controls the Waafdist party machinery, Serag el Din can afford to be patient. For Salah el Din, this is the last chance. He has never held top office before. He owes his present post to the patronage of the aging Nahas (whose secretary he was) and to his popularity with street mobs, which he has won by taking consistently the most extreme position against the British.

It is therefore believed that in the final crisis which is rapidly overtaking the government, Salah el Din will favor unleashing the mobs. If the mobs really got out of hand, the British would retake Cairo and Alexandria in a matter of hours. Salah el Din could then become either a national martyr (he has the temperament for martyrdom) or the leader of the national resistance, probably in alliance with the fanatical Moslem brotherhood or even the Communists. In such circumstances the Communists, not an important factor now, would soon become so.

* * *

For the immediate future, mob violence is the real, the terrible danger here. Total, bloody chaos in the great cities of Egypt, followed by a British reoccupation of Cairo and Alexandria, would spell political disaster for Western interests throughout the Moslem world, with consequences almost too appalling to contemplate.

And it is here that the fourth character in this Egyptian drama enters — King Farouk. Despite his capricious affections and love of the gaming table, Farouk is given credit for courage and decision in a time of crisis. Obviously, a final crisis is on the way here. As the lease of life which the government bought by defying the British runs out, the government will have to decide whether to force the issue by letting loose the mobs.

When this time comes, bold, shrewdly timed action by Farouk to replace the government could save the situation. But obviously the situation would be saved only very briefly, unless the new government of Farouk's choosing had something new and at least reasonably palatable to offer the inflamed Egyptian masses. And this is why it is absolutely essential that the British and American governments should display, for once, the unity and the foresight which they have so rarely displayed in this tormented area.

(Copyright, N. Y. Herald Tribune)

Civil Rights Case To End

BEAUMONT, Nov. 16. (AP)—The jury in the Levi Dorsey civil rights trial prepared to finish the case today or spend the night in the court house.

Federal Judge Joe W. Sheehy said Thursday night, "Gentlemen, we are going to finish this case Friday."

Half a dozen witnesses testified they saw Dorsey the afternoon he allegedly was beaten and said there was nothing unusual about his appearance.

Dorsey, a Negro held in the Orange jail, later died in a Louisiana hospital. His physician testified he died of pneumonia. The prosecution contends he died of injuries suffered when allegedly beaten while in the Orange County jail.

Four Orange officers are being tried on charges of depriving Dorsey of his civil rights by beating him.

Testifying they saw no signs of a beating were Cleben Trahan, Orange County constable; Police Capts. Perry Barras and Bruce Tinsley, Patrolmen Hollis E. Solly and John H. Peveto, and Albert L. Altizer of Orange.

THE SNYDER DAILY NEWS

Published every evening except Saturday and Sunday morning by the Times Printing Company at Snyder, Texas.

Entered as second-class matter at the Post Office at Snyder, Texas.

HERBERT FEATHER, Publisher
EDWARD HARTE, Editor
HOUSTON HARTE, Business Manager
BOBBY PERKINS, Adv. Manager
DILLARD POPE, Circulation Mgr.
SIDNEY HUNTER, Mech. Supt.

SUBSCRIPTION RATES: By CARRIER in Snyder, one year, $12.00. By Mail in Scurry and adjoining Counties, one year, $7.00. Balance of Texas, one year, $9.95. All other States, one year, $10.95.

MEMBER OF THE ASSOCIATED PRESS

The Associated Press is exclusively entitled to use for republication of all news dispatches credited to it or not otherwise credited in this newspaper; also local news published herein. All rights reserved for republication of special dispatches.

Any erroneous reflection upon the character, standing or reputation of any person, firm or corporation which may occur in the columns of THE SNYDER DAILY NEWS will be gladly corrected upon being brought to the attention of the management.

The publishers are not responsible for copy omissions, typographical errors, or other than to correct in next issue after it is brought to their attention.

DIRECTS HEALTH UNIT

The new director of the city-county health unit is Dr. H. C. Powell, Jr., of Leggett, Tex. A native of Jacksonville, Fla., the 26-year-old physician has just completed a tour of duty as a battalion surgeon in the Army. He attended Spring Hill College in Alabama and received his medical degree from the Medical College of Birmingham (Alabama) in June, 1947. He will reside with his wife and 18-months-old son in Sweetwater where he is also director of the health unit there.—(Staff photograph).

Fellowship Is Given to Bobby Gray at Tech

(Special to the Daily News)

LUBBOCK, Nov. 16 — The Texas Cottonseed Crushers' Association has presented a Snyder student at Texas Technological College with a $1,200 fellowship.

Bobby Gray, Snyder, was awarded the fellowship to use in his work on a master's degree in animal husbandry. W. L. Stangel, dean of agriculture, presented the fellowship to Gray at an aggie celebration this week.

Gray, in working on his graduate degree, will feed out a group of 60 yearling steers. The steers were purchased from the Spade Ranch for Nov. 10 delivery, and after a 10-day get - acquainted period for the steers, they will be fed for test.

The steers will be divided in to six lots of 10 head each. All will receive equal rations of milo-chop and two pounds of alfalfa hay daily. The first lot will be fed standard hydraulic cottonseed meal and silage; the second lot, solvent-processed cottonseed meal and silage; the third, hydraulic cottonseed meal and cottonseed hulls; the fourth, solvent - processed cottonseed meal and hulls; the fifth, hydraulic meal, hulls and silage; and the sixth, solvent - processed meal, hulls, and silage.

The tests will determine the weight - producing factors of standard cottonseed meal and the new, solvent - processed meal. It will also determine the difference in the weight - producing factors of hulls and silage.

Mrs. Wayland Holt's Father Dies in Luling

Funeral services for Fielden Rutherford, father of Mrs. Wayland Holt, 1901 Avenue O, were held Wednesday afternoon at Luling, Tex., where he died Tuesday.

Mrs. Holt was called to her father's bedside Nov. 8, and Mr. Holt joined her Saturday. They returned last night.

Man Crushed To Death

BRENHAM, Nov. 16. (AP)—Charles H. Wiethorn, 20, of Brenham, was killed Thursday, crushed when a house he was helping move sagged to the ground after a cable broke.

SAYS TOO TOUGH ON OUTSIDE, SO BACK TO PRISON

BIRMINGHAM, Ala., Nov. 16. (AP) — A 62-year-old handyman, who told officers he wanted to go to prison, got his wish. A three-year sentence to the federal penitentiary at Atlanta.

Harry Hilton was sentenced Thursday by Federal Judge Seybourn H. Lynn. He had been charged with breaking mail box glasses.

Hilton told Marshal Raymond Thomason he broke the windows because he had "no work and no place to go." He said he wanted to return to the Atlanta Penitentiary because he had served a previous term there.

Fact Finding Board Appointed To Check On Rail Union Demands

WASHINGTON, Nov. 16. (AP)—A three-man board has been named by President Truman to investigate a dispute in which 17 big railway unions are asking for union shop clauses in their contracts.

Appointment of the board, announced Thursday at Key West, automatically heads off the danger of any strike over the issue for 60 days.

The 17 unions involved are the non-operating Brotherhoods. They sought to bargain for the union shop on a nationwide basis this year, but the railroads refused, saying it was something to be negotiated by each line separately.

Mr. Truman said the continuing dispute constituted a threat to essential transportation.

Mrs. Miller Leads Drive To Aid Korea

Mrs. R. C. Miller, Jr., president of the Altrurian Daughters Club, has been chosen to serve as chairman of the organization's "Care for Korea" campaign.

The campaign, which opened throughout the nation on Nov. 12, will continue through Nov. 24. It is being conducted by clubs affiliated with the General Federation of Women's Clubs.

All funds contributed will be used to provide CARE packages of food, clothing textiles, and blankets for Korean orphans, refugees and other civilian war victims, Mrs. Miller said. Delivery is to be made in time for the Christmas holiday.

Further information about the campaign may be secured from Mrs. Miller.

Barmaid Keeps Off Tax Men

BALTIMORE, Nov. 16. (AP)—A thirfty, blonde barmaid named Mary rescued Tillie's Tavern from tax agents Thursday night and kept its doors and her job open even though she's going to have a lean Christmas as a result.

Treasury agents with a warrant authorizing seizure of whatever money was in the cash register appeared at the tavern and presented Tillie, the proprietress, with a bill for non-payment of more than $600 in taxes.

Tillie made several hurried telephone calls and unable to raise the money was about to give up when Mary offered a solution.

Rushing home, she gathered up $200, mostly in dimes which she had saved for Christmas from her tips while working in the tavern. She hurried back to the tavern, dumped the money on a table.

The tax agents decided to accept the money as an initial payment on the back taxes.

Tillie relaxed and Mary, the barmaid, exclaimed:

"I don't know what I'll do for Christmas gifts this year."

Officers Elected In Women's Club Group

DENTON, Nov. 16. (AP) — The Texas Federation of Women's Clubs elected Mrs. Van Hook Stubbs of Wortham president Thursday.

Elected vice president was Mrs. L. E. Dudley of Abilene.

Regional vice-presidents named were Mrs. Ben W. Boyd of Denton, Mrs. W. E. Cantrell of Lometa and Mrs. A. J. House of Yoakum.

The new secretary is Mrs. D. L. C. Kinard of Memphis.

Mrs. Howard W. Gardner of Beaumont was chosen treasurer.

The meat of the waterbuck is not very palatable. The natives in the African Sudan use only the horns as musical instruments.

Bomber Crashes Making Landing In Virginia

LANGLEY AIR FORCE BASE, Va., Nov. 16. (AP)—A twin-engine Air Force bomber crashed late Thursday night, killing two crewmen and probably another.

The pilot was attempting a ground control approach, landing.

The B-26 normally carries three men. The Air Force said two bodies had been recovered but no trace of a third man has been found. Names were withheld.

Dr. John F. Blum
OPTOMETRIST
NW. CORNER OF SQUARE
Most prescriptions filled the same day patient comes to office
Telephone 485 Snyder, Texas

CHRISTMAS PORTRAITS
For best results on your gift photos start now.
Have Your Sitting Today
GOOD WORK CANNOT BE RUSHED
CRAFT STUDIO
1904 - 26th Street

ROCKING HORSE
This age old toy has never lost its appeal. Sturdy plastic horse on legs and rockers of ponderosa pine. Colorful and bright.
$6.95
Another Goodyear Value!

MAXWELL AUTO
This old timer has amusing sound effects and plenty of crazy action. Real fun maker for tots.
$1.98
Another Goodyear Value!

Gangway for the "Crimestoppers"
"DICK TRACY" CAR
• Powerful wind-up motor
• Screaming siren
• Flasher red light
$2.29
Another Goodyear Value!

RADIO FLYER COASTER
A 34" all steel racer wagon with rubber tires that soak up the jolts. Red enamel finish, grey wheels. Exceptional quality for the price.
$10.50
Another Goodyear Value!

Make it easy on YOURSELF..
USE OUR
GOODYEAR
Lay-away For Xmas Plan
1 Select your gifts from our complete stocks. Deposit as little as $2 and we'll put your packages in our lay-away.*
2 Use the weeks and months from now 'til Christmas to pay off the balance. Come in and pay a small amount each week if you wish.
3 On the day before Christmas your bills will be paid in full and your holiday packages will be ready for you in our lay-away.
*USE OUR EASY PAY PLAN FOR MAJOR PURCHASES
Pay as low as $1.25 weekly after down payment.

The Year's Outstanding Value!

ONLY $46.95
Boy's or Girl's Model
GOODYEAR BUDGET PLAN
As Low As 00.00 DOWN
Generously Equipped
• Headlight
• Truss Rods
• Chain Guard
• Troxel Saddle
• Kick Stand
• Chrome Rims
• Rear Reflector
GOODYEAR
STANDARD 26" BICYCLE
When you see it you'll agree that this is really an outstanding bike. It's a red and ivory beauty with lots of chrome to delight its young owner. Equipped with parts from the nation's leading manufacturers, it will give years of trouble-free, smooth, safe riding. Priced unusually low.

Be a junior Cavalryman!
U.S. Cavalry SIX SHOOTER
• like the real thing
So realistic! Your little trooper will be thrilled with his U. S. Cavalry six gun. Khaki colored plastic with U. S. stamped on barrel.
98c
Another Goodyear Value!

$8.79
MERCURY RACER
10" VELOCIPEDE
For your youngster's first "bike", get this dazzling red Racer. Solid construction — solid rubber tires, adjustable saddle.

Jeepers! Every kid wants a model
MILITARY JEEP
An accurate copy of the real thing. Heavy plastic construction. Rubber tired wheels.
98c
Another Goodyear Value!

Sparks shoot from the tail!
JET FIGHTER PLANE
$1.49
Designed like the latest army jet. Powered by friction motor. Made of sturdy, lightweight plastic. It's a beauty.
Another Goodyear Value!

GOODYEAR SERVICE STORE
GOODYEAR TIRES
1918 - 25th REX FIELDS, Manager Phone 1414

Christmas Gifts FOR SERVICE MEN

Sheaffer's
Just what service men and women want and need. Sturdy construction—new slim, trim design—one-stroke Touchdown filler. Complete selection of colors and styles.
Set Illustrated: SHEAFFER'S VALIANT Pen, $12.50; Pencil, $5.00. Other Sheaffer's from $3.75

Pocket-level safety clips, set deep in uniform pockets, pass inspection for neatness.
TIMES PRINTING CO.
1907 - 25TH ST.

Colds
Best-known home remedy to relieve distress is
VICKS VAPORUB

NEWS FOR OLD PIANOS
Have your old piano refinished and restyled. Give it a modern look! Call or write for free description and free estimate of this work.
We Pick Up and Deliver Satisfaction Guaranteed
Shaddix & Rodgers Piano Co.
Phone 734-J Lamesa, Texas 410 No. 2nd

Here's the 350-pound black bear cub killed by Earl Woolever in Boxed-in Hollow near Durango, N.M., two weeks ago. The bear killer holds up his catch by the ear as it hangs from a tree limb. Woolever was in the area six days, and he and his party brought back 15 deer with the bear.

OPEN SEASON

By DALE WALTON

Kiwanis club members are still working out details on their all-Negro benefit game between Blackshear High School of San Angelo and Douglass High School of Lawton, Okla., Nov. 30.

Tickets already are being sold by Kiwanians at $1 for adults and 50 cents for children, and the money is going into a fund to provide full stomachs and a happy Christmas for underpriviledged children of Snyder.

Ford Caperton heads the game committee and Bill Brown will manage the concession stands at the field during the game.

Predicting is a little out of our line, especially this year, but the game coming up tonight between Colorado City and Snyder here seems to lean a little toward Snyder's favor. The Tigers have piled up a better record of scoring, even if they have lost all district games and Colorado City won one. Snyder should outscore the Wolves by one touchdown.

* * *

Little Hermleigh should have an even better chance of defeating Trent in their game. They'll win by 12 points and take the 5B district title. Also, they're likely to place four men on the all-district team.

If Ira wins its game with Coahoma tonight, we'll call it the upset of the year. They've lost six out of six district games this season.

Seems as if everyone is going duck hunting, but not around Snyder. Aside from the few who have access to stock tanks on the nearby farms and ranches, duck hunters are going to lakes farther away—and they're probably having more luck there. Post office officials reported today that they sold out after issuing 56 stamps last week, got 10 from Hermleigh and sold them, and were without stamps for four days. Yesterday that got 112 more and were already getting rid of several of them.

Stanford, Illinois Must Keep Records Clean This Week End

NEW YORK, Nov. 16. (AP)—If they're ever going to sidetrack those two Rose Bowl expresses—Stanford and Illinois—Saturday is the day to do it.

These two unbeatens who have been bowling over their opposition all year, clash with rough hombres in Oregon State and Ohio State.

Illinois automatically gets the nomination for the Rose Bowl if Johnny Karras and his operatives can get past Ohio State. The Buckeyes, pre-season favorites to make the trip west Jan. 1, have been having their troubles, but they're still no pushovers.

INDIANA SOFT

The Spartans from Michigan State, the nation's No. 1 team, face what should be a soft spot when they tackle Indiana.

The Cotton Bowl host could wind up TCU, the current favorite in the Southwest Conference. The Frogs must defeat Texas, no little task. But if they do, they will be hard to dislodge. If Texas wins, the wild scramble will go down at least another week before a decision is reached.

Tennessee, the No. 1 team until Michigan State's stunning 35-0 defeat of Notre Dame, goes against Mississippi in a relatively easy easy game.

NOTRE DAME-NC

Notre Dame hopes to rebound at the expense of North Carolina, a softie this year. Coach Carl Snavely's scalp is in danger.

Michigan, defending champion in the Big Ten, entertains Northwestern, while in other league games, Iowa visits Wisconsin and Purdue plays host to Minnesota.

The big contest in the Ivy League involves Princeton. Herman Hickman leads his Yale Bulldogs to Tigertown. Daring Dick Kazmaier and his Tigers are 21 point favorites to ring up No. 21 in a row.

Penn goes against Army in Philadelphia.

Maryland and Kentucky both have easy tasks. The undefeated Terrapins, No. 5 play North Caroline State. The Blue Grass Boys have a date with George Washington.

GEORGIA TECH-ALABAMA

Georgia Tech, already in the Orange Bowl, may be in for a tough afternoon against Alabama.

In the Big Seven, Oklahoma, defending champion, should score another conference victory at the expense of Iowa State.

Other leading games include: Texas Aggies at Rice, Arkansas at SMU, Wake Forest at Baylor, Washington at UCLA, Oregon at California, Auburn vs Georgia, Mississippi State at LSU, Tulane at Vanderbilt, Colorado at Nebraska, Kansas at Oklahoma A&M, Kansas State at Missouri, Cornell at Dartmouth, Brown at Harvard, Navy at Columbia, Colgate at Syracuse, Texas Tech at Tulsa.

5 Horses In Pimlico Race

BALTIMORE, Nov. 16. (AP)—Five horses which have won almost a million dollars between them will shoot for a winner-take-all pot of $15,000 today in the Pimlico Special.

The mile and three-sixteenths special, which requires a formal invitation, has had some of the glitter rubbed off by the absence of Counterpoint and Hill Prince but still rates as a pretty fair attraction.

The quintet entered is topped by County Delight, a tough weight-carrying son of Count Fleet, which will just about sew up honors as the best handicap horse of 1951 if he can cop the Special.

County Delight, owned by the Rokeby Stable of Paul Mellon, the Pittsburgh financier, has a 100 per cent record at Pimlico. He's started here once—winning the Dixie Handicap last May. Since then the bay four-year-old colt has won the Gallant Fox, Merchants and Citizens and the Manhattan Handicaps.

The presence of Eddie Arcaro, who has won four specials, aboard County Delight won't exactly hurt either. County Delight will run as an entry in the wagering with Mrs. E. Dupont Weir's Royal Governor, a seven-year-old gelding which won the Stars and Stripes Handicap at Chicago.

Others in the Special, the first race ever televised coast-to-coast, are C. T. Chenery's Bryan G., Albert Gatteral's Call Over, and Oil Capitol, owned by A. E. Reuben and Mrs. Harry Trotsek. Oil Capitol is a doubtful starter.

2 Records In Rushing Set

NEW YORK, Nov. 16. (AP)—When it comes to piling up the yardage look especially to New Mexico Western College.

The Mustangs from Silver City have just finished a nine-game football season in which they rolled up yardage as if they were riding broncs.

Fullback Bob White was the pace-setting for the hard-running club. White set two collegiate records. He piled up 1,643 yards rushing and averaged 182.4 yards per game. His seasonal total topped the major college mark of 1,570 set by Fred Wendt of Texas Mines (now Texas Western) and the small college record of 1,399 established by Odie Pusy of Southern U.

White completed one pass for 12 yards and that gave him 1,655 yards for total offense. That figure and his 1,643 for rushing puts him in front of all other backs in both departments in small college statistics released today by the NCAA.

Jim Gray of East Texas State has passed for the most touchdowns, 16.

As a team, New Mexico Western heads the small schools in total offense with an average of 640.6 yards per game, and in rushing, with a mark of 374.4 per game.

SMU Center Compiles Record Of Endurance Through Varsity Years

DALLAS, Nov. 16. (AP) — Time grows short for Dick Hightower in college football—just 180 minutes more—but he already has become an immortal in SMU athletics.

Chances are that the big fellow will play all of those 180 minutes, but they aren't needed to add to his stature as one of the finest centers college football ever had.

He has combined endurance, consistency and brilliance in three varsity seasons. His endurance is shown by the fact that he has averaged 43 minutes per game this season. Against Rice he went 58 minutes. Hightower has demonstrated his consistency by playing a steady rugged game every time SMU has taken the field.

During his three years Hightower has taken a decisive role in victories over Notre Dame, Ohio State, Kentucky, Texas and other national leaders.

Tyler Takes Big Six Title And Probable Bid To Little Rose Bowl

By The Associated Press

Two junior college conference championships were determined Thursday night.

Tyler beat Kilgore 26-7 for the Big Six title and also a probable bid to the Little Rose Bowl in California. Tyler took its ninth straight victory.

San Angelo won its second straight Pioneer Conference title and also a probable bowl bid by beating Schreiner 10-0. A 57-yard pass from Ken Henson to Jackie Bridges got a touchdown and A. C. Talley kicked a field goal.

Paris of the Big Six whipped the Murray Aggies of Oklahoma 52-0 in a non-conference game.

Navarro laced Cisco 37-6 in a Texas Junior College Conference game. Henderson County edged Ranger 20-18.

HOUSES FOR SALE

Cheaper than you can build. 4 rooms and bath, sub-floor, No. 1 Hardwood floors, ½ inch sheetrock, wired.

1—24x28 House $2,150
1—24x30 House $2,350

WALTER HALES
Lumber and Supply
On Roby Highway — East of Y Phone 1237

Snyder Enters 3-A Competition in '52

M. E. Stanfield, superintendent of schools, announced yesterday that Snyder High School has been placed in AAA sports competition for next fall by the University Interscholastic League in Austin.

Stanfield said the new classification is a result of last year's average high school enrollment reaching 535. The league requirement for entry into triple-A competition is a minimum of 500 and maximum of 999.

The letter which Stanfield received from the league said Snyder will be in District 1AAA, competing with Lamesa, Big Spring, Sweetwater, Midland, Plainview, and Vernon. All six teams are in class AAA this year.

Although a high school must have 1,000 students to be forced into AAAA, it may apply to be voted into the classification with larger schools if its average enrollment is 850 or more the previous year. Midland is believed to have that enrollment, and the school may apply for the change.

Head Coach Speedy Moffett said that representatives of all the schools must meet before Dec. 22 to organize and work out next year's football schedule. The meeting date has not yet been set by C. W. Tarter, superintendent of Sweetwater schools, who has been appointed temporary district chairman.

ELIGIBLE IN '51

The coach said the Snyder school was eligible to apply before for AAA competition, adding that Coach Pat Ferald of Sweetwater urged them to apply last year.

Snyder's non-district next year will be matched with triple-A teams east of Snyder, possibly Breckenridge, Brownwood, Palestine, Temple, and Denton, the coach said.

Snyder is among 54 schools placed in AAA competition for next year.

Hermleigh Assured To Tie for Winner

While totally defeated Ira goes to Coahoma for its seventh district game tonight, victorious Hermleigh will be on its own field for a match with Trent to decide District 5B championship.

The Hermleigh Cardinals, leading their district with a 5-1 record, will have a close match with the Trent eleven, which has a 4-2 record. A loss for Hermleigh in this game could mean a tie for district championship.

TWO LOSSES

Trent has lost to two teams in the district this season, Bronte 18-12 and Coahoma 14-0. Hermleigh last week defeated Bronte 25-13, and they previously beat Coahoma 14-0. Trent was victorious over Hobbs, while Hermleigh lost to Hobbs 21-0.

Trent's offensive threat is in two good pass receivers, the brothers Billy and Tommy Scott, both of whom were all - districts ends last year.

Hermleigh will strike back with End Jimmy Cooper and Backs Floyd Hacker and Dicky Wall on the offensive and Center Bill Houston on the defensive.

HERMLEIGH SCORES

Hobbs 21, Hermleigh 0
Hermleigh, 14, Coahoma 0
Hermleigh 38, Ira 0
Hermleigh 13, Robert Lee 6
Hermleigh 13, Loraine 6
Hermleigh 25, Bronte 13

5B STANDINGS

Hermleigh	5-1
Robert Lee	4-2
Trent	4-2
Bronte	3-3
Coahoma	3-3
Hobbs	3-3
Loraine	2-4
Ira	0-6

LINEUP

LE	Jimmy Cooper
LT	Wallace Rinehart
LG	Jimmy Mason
C	Bill Houston
RG	Delbert Hess
RT	Denzil Kight
RE	Alvis Tarter
QB	Floyd Hacker
LH	Wendell Goodman
FB	Dicky Wall

Another Title In Schoolboy Play Decided

By The Associated Press

Thirty-eight of 80 districts in Texas schoolboy football have decided their champions and the bulk of the remaining 42 will be determined today and tonight.

Class AAAA crowned another champion Thursday night as Lamar of Houston completed an unbeaten, untied march taking the District 7 championship with a 34-13 conquest of Austin (Houston). Ysleta won the District 2 title last week.

The titles of Districts 1, 6 and 8 go on the line today. Lubbock plays at Odessa in District 1 and needs to win this one to end the campaign unbeaten and untied. A loss by Lubbock would throw the race into a tie.

Ray of Corpus Christi plays Laredo tonight in District 6 and can clinch the championship with a victory, which the Corpus Christi team is highly favored to win.

In District 8 Port Arthur and Baytown get together to determine the championship.

Edison of San Antonio whipped Burbank (San Antonio) 19-6 to take the District 7AAA pennant Thursday night. Other titles go on the line in this division tonight but the feature game matches Temple with undefeated, untied Palestine at Temple. Palestine can win the championship but if Temple wins it will require another week, should Bryan beat Lufkin.

Class AA did not determine a champion Thursday night but Class A did. Cedar Bayou finished the District 20 campaign unbeaten and joined 13 other district champions decided last week.

In AA, Beeville kept its hopes alive in district 30 by beating Edna 40-7 but Cuero can win the title tonight by beating Yoakum.

Other games Thursday night, none counting in district championships were:

Class AAAA—El Paso 28, Jefferson (El Paso) 0; Amon Carter-Riverside (Fort Worth) 23, North Side (Fort Worth) 7; Sunset (Dallas) 27, Crozier Tech (Dallas) 0.

Class AA—Mt. Vernon 27, Commerce 0; Seymour 33, Abilene B 33.

Class A—Grapeland 50, Lovelady 6; Ganado 20, Palcios 7; Rio Hondo 12, Los Fresnos 6; Wylie (Abilene) 39, South Taylor 12.

Among feature games tonight are three matching undefeated, untied teams. In Class AA La Porte and Lamarque decide the District 27 championship. In Class A Wink meets Iraan for the title of District 5 and Eden plays Eldorado for District 6.

SWEETHEART CEREMONY AT GAME TONIGHT

Included in homecoming activities at the 8 o'clock game tonight between Snyder and Colorado City in the Tiger Stadium will be the crowning of the football sweetheart.

Betty White, the sweetheart, will be presented a bouquet of flowers at the half by Clifford Green, a Tiger captain and fullback who missed out on the last three games because of an injured foot. Green is also the pep squad football hero for the year.

For The Latest
FOOTBALL SCORES
and more exclusive news
Read The
Abilene
Reporter-News
T. O. DUNLAP, Agent
Phone 868 or 786J

END SCHOOLBOY GRID CAREERS

Eight seniors on the Snyder Tiger football team will round out their last season at 8 o'clock tonight in the game with Colorado City here. Fullback Red Green, standing at the left, who has been out of the game for the past three weeks with a fractured foot bone, hands the ball to fellow captain Don Keller. Others, left to right, are Back N. J. Harrison, a captain, Back Bill Cain, Tackle W. G. Birt, Guard Armin Hegenheiser, Center R. W. Thornton, and End Bill Voss.—(Dale Walton photograph).

Heavy Practice Precedes Last Game of Tiger Season Tonight

A rare full house is expected in the Tiger Stadium at 8 o'clock tonight when the Snyder Tigers and the Colorado City Wolves, long time rivals, clash for last place in district standing.

Both teams suffered heavy defeats last week from two of the strongest district teams, Snyder under Anson 52-9 and Colorado City under Stamford 5-6.

HARD PRACTICE

Coach Speedy Moffett has kept things active in the Tiger camp this week with heavy scrimmages and gruelling practice to erase mistakes made previously this year.

He is depending on a better working defensive squad to hold back such gain as Colorado City made against Hamlin this season when they won their only district game.

Hours of practice is being spent by Quarterback Burney Hagins in his handoffs to Halfback Dan Bruns and Gerald Crawford, who appear to be promising ball carriers, and in his passes to Ends Steve Blair and Bill Voss.

Tackles W. G. Birt and Jimmy Rogers will match their power against 235-pound Billy Shoemaker and 167 - pound Alton Hodges, both of whom have shown plenty of drive in their previous games.

KEY OFFENSIVE

The Wolves' offensive is made up of Quarterback Berman Corbell, who seems to be a better runner than passer and specializes in punts and kicking extra points; Fullback George Swann, who is the best passer on the team, calls the plays, and makes much of their yardage; and Halfback Steve Scott, one of the fastest runners in the district.

The team has built up a split-T offense, much like the one used by Texas and Texas Tech, which carried inside Hamlin's 10 yard line eight times this year.

Although their record might indicate a weak team, the Wolves are far from weak. Several times before in previous contests between the Tigers and Wolves, Snyder has gone into the game overconfident, only to be surprised into a defeat.

On the injured list for the Tigers this week are Clifford Green, who has not played in two weeks, and R. W. Thornton, center, who has a bad foot for several days.

TEAM LINEUPS

No.	Tigers	Wt.	Pos.
87	Blair	136	E
89	Rogers	171	T
76	Keller	194	G
52	Hattaway	160	C
51	Pierce	135	G
79	Birt	225	T
85	Voss	162	E
12	Hagins	117	QB
30	Burns	135	HB
22	Crawford	125	HB
24	Grimmett	150	FB

Reserves — Harrison, B, 152; Cain, B, 144; Hegenheiser, G, 160; Moss, G, 144; Hagins, B, 166; Griffith, B, 134; McCright, G, 134; Burney, T, 162; Smith, T, 166; Tate, T, 191; Pitner, E, 132; Underwood, E, 143.

	WOLVES		
80	Golden	158	E
70	Shoemaker	225	T
60	Gilstrap	201	G
50	Prather	163	C
61	Harmon	148	G
71	Hodges	167	T
82	Gilbert	142	E
10	Corbell	143	QB
33	Swann	182	HB
12	Williams	150	HB
40	Scott	140	FB

Reserves — Wells, G, 170; Wyatt, T, 168; Howell, E, 140; Wilkinson, E, 162; Bridgeford, T, 130; Barber, G, 128; Fulton, C, 158; Fletcher, C, 150; Maynard, B, 138; McCollum, B, 142; Boyd, B, 144; Post, B, 134; Moon, B, 130; Howell, B, 123.

Hardin-Simmons Faces Old Nemesis Saturday Night In California

PASADENA, Calif., Nov. 16. (AP)—The Hardin-Simmons football team from Texas is not surprised nor pleased to find that Loyola University's star quarterback, Don Klosterman, is still around.

The visiting Cowboys from Abilene, who play Loyola in the Rose Bowl Saturday night, have met Klosterman the past two years and each time Klosterman has guided Loyola to victory.

In 1949 the score was 39-35 and last year 21-20, with Klosterman in the latter out-dueling Hardin-Simmons' great back, John (T-Model) Ford.

Another wide open, free scoring game is in prospect, with "Don the Duke" matching his aerial game against the running attack led by Dunny Goode and the adept passing of Bob Hart.

TCU Can Almost Sew Up SW Conference Title Saturday

By HAROLD V. RATLIFF
Associated Press Staff

TCU can come close to sewing up the Southwest Conference championship Saturday if two things happen.

TCU needs to beat Texas at Austin while Texas A&M downs Rice at Houston.

That sounds fairly simple except that there's nothing simple in this up-and-down circuit of many offenses and defenses to match.

The team that wins today may take a blistering from somebody tomorrow that lost to the team they beat yesterday.

Our average last week in the guessing league was better than the previous effort but still lacked much of the sensational. We hit one out of three and there was one tie.

Here goes:

Texas-TCU—The Frogs are in their best condition of the season and really ready; we'll take TCU in a close one.

Arkansas-SMU at Dallas—Arkansas is up one week and down the next; it was down last week so should be up this time—but SMU is bound to break out sometime and this could be it; SMU by a touchdown.

Baylor-Wake Forest at Waco—A hefty vote for Baylor in a scoring duel.

Rice-Texas A&M at Houston—Rice is just the team to slow down that Aggie whirlwind offense; the Owls by a hair.

Texas is favored by others to win over TCU and keep its dim hopes of the title alive. This despite the fact that TCU beat Baylor and Baylor last week toppled Texas.

If TCU were to win, it would have two games to go and boast a margin of a game or a game and a half over the next contender.

Rice, the second-place team at this writing, has lost one game. If A&M beat Rice while TCU was licking Texas, Baylor would push into second place and be a game and a half behind TCU.

Upwards of 160 thousand will see the four games with the biggest turnouts at Houston and Austin where probably 60 thousand and 50 thousand will be in the stands.

SMU is a six-point favorite in odds over Arkansas while Texas is given six points over TCU, Baylor 12 over Wake Forest and A&M is a three-point choice over Rice.

It's homecoming at Rice where the Owls make their last stand in the battle for the title and A&M seeks its first conference victory in five starts.

Huge Crowd Expected At Lubbock-Odessa Tilt

LUBBOCK, Nov. 16. (AP)—More than 6,000 Lubbock fans will go to Odessa today to see the Lubbock-Odessa football game.

One of the largest crowds ever to see a schoolboy football game in West Texas, an estimated 22,500 is expected for the crucial district 1-AAAA contest.

NEED MONEY IN A HURRY?
TRY OUR SERVICE
The Sport Shop
141-E. Second Street
Colorado City, Texas
Licensed Pawn Broker

Look
At $4.50 yd.—Wall to Wall All Wool—Wool Tread Broadloom Carpet Installed
ROOM SIZE AND COST COMPLETELY INSTALLED

9x9	9 yds. 40.00	12x10½	14 yds. 63.00
9x12	12 yds. 54.00	12x12	16 yds. 72.00
9x15	15 yds. 67.50	12x15	20 yds. 90.00
9x18	18 yds. 81.00	12x18	24 yds. 108.00
9x12	21 yds. 95.00	12x21	28 yds. 126.00

Town and Country
HOME FURNISHINGS
2403 - 25th Street Phone 120

Watch This Space For
Gift Suggestions

Walk Dollie in a THAYER CARRIAGE
The famous maker of real baby carriages patterned this one for dollie. Aluminum finished steel chassis with 3-bow fabric hood. Rubber tires. In attractive turquoise.
$8.49
Another Goodyear Value!

RIDE 'EM CHOO-CHOO

Clickity-clack! Here comes old number 69 with its whistle blowing and its bell a-dongin'. Junior will ride this easy steering locomotive from morning to night. All steel body, sturdy seat and smooth turning wheels.
$10.95

Let 'em Hammer - No Harm Done!
$2.29

Flip-Flop
PEG BOARD
Let 'em pound away with the wooden mallet—on this sturdy hardwood board! It really saves furniture!

$9.95
MERCURY RACER
10½" VELOCIPEDE
For your youngster's first "bike", get this dazzling red Racer. Solid construction—solid rubber tires, adjustable saddle.

Roe Home & Auto Supply
2207 AVE. S

ALPHABET BUSINESS SERVICE

Who Sells What & Where Is He?

APPLIANCES

—Rexair Sales, Service. Ed Seay, Dealer. 3718. Austin Avenue

AIR CONDITIONING

—King and Brown, 1914 25th Street, offer the best in Frigidaire air conditioning. Phone 18.

AUTO BODY REPAIRING

—Wade Pipkin Motors offer complete service for any make car. Phone 1100.

AUTOMOBILE DEALERS

Hewitts Used Cars, 2108 Avenue S, have just the car you have been looking for. Phone 892.

—Exell Motor Co. See their new used car lot. Call 966 for fast wrecker service.

BUILDERS HARDWARE & MATERIAL

—Complete line of building materials, paints, hardware, and cement. See us for free estimates. Kelley - Coppedge, Inc., Lubbock Highway. Phone 1300 or 1501.

—We have a complete line of lumber and building supplies. Wholesale and retail. Walter Hales Lumber and Supply. Phone 1237.

—Kenner Lumber Co. East Highway, can furnish your every building need. Phone 873.

—From foundation to paint Forrest Builders Supply Co. sells everything you need. Phone 82.

BATTERIES

—For best power performance for auto and farm, look to Reliable Batteries. Bill Ragsdale Tire Co. Phone 323.

BUTANE

—Call Scurry Butane Co. 234 for prompt gas delivery. Sales & Services. Domestic & commercial. Appliances.

CONCRETE PRODUCTS

—West Texas Concrete Products Inc. offer quality transit mixed concrete service. Phone 1940.

FLOWERS

—Fresh flowers for all occasions. We telegraph flowers anywhere. Bells Flower Shop. Phone 350.

FOOD LOCKERS

—Jones Locker Plant, 2003 25th Street, will cut, wrap, and quick freeze meat for your home locker.

FURNITURE

—Barrow Furniture Co. 2209 25th Street, feature Lee's Carpets and Ranch Oak furniture.

—You can save money at Carmichael Furniture Co. 901 26th Street. See the Norge range and refrigerator.

GROCERS

—The B & B Food Market will grant you credit. Out of the high rent district. 2112 Avenue S.

INSURANCE

—Old Line Legal Reserve Life Insurance. Education plans. Endowments. Annuities. Hospitalization. Immediate full protection. Polio, $12,000 protection. For service call Joe Bunt, 616-W.

—Hugh Boren & Son are dependable and experienced. Insurance. Real Estate-Loans-Oil. Phone 196.

—If its Insurance, leave it to COX. W. Willis Cox Jr., Agency Snyder Drug Bldg. Phone 1319.

—The Deffebach Agency can service any type of Insurance for you. Come in for advice. Phone 719.

—(Tony) Holcomb Insurance Agency, phone 284, anticipate your insurance needs. Friendly service.

JUNK

—We will buy anything of metal. Scrap iron, dismantled machinery. Snyder Iron & Metal. Old Post road. Phone 1797.

PUBLIC STENOGRAPHER

—Statistical records, stenographic services. Wide and varied experience. Lydia McCutcheon. Phone 1038. 1900½ 26th Street.

SEWING

Belts, buttons, buttonholes. Mrs. Carl Smith. Phone 1197-W2. Ohio Oil Co.

For Classified Phone 1234

ANNOUNCEMENTS A

SPECIAL NOTICES A-2

I will not be responsible for any bills made by the N&M Cement Contractors. C. L. Nelson.

For all your household needs see your Stanley Dealer. Mrs. D. A. Taylor, Frontier Motel, Colorado City Highway. Phone 1804.

CARD OF THANKS A-3

Since the tragic death of our loved one, "Monk" Gibson, we want to thank everyone of you for your kind expression of sympathy, for the beautiful flowers and for the food. May you have such comfort in your time of sorrow. Mr. and Mrs. G. D. Gibson and family.

LOST AND FOUND A-4

Lost: Black and white screwtail bulldog. Last seen by the Baptist Church. Reward. Call 1748-M.

Lost: Black Mexican Chihuahua female, wt. 30 lbs., turning grey. Return to 1503 26th. Reward.

Lost: 1½ inch crucifix set with 11 stones. Liberal reward offered. Lost near square. Call 1717.

Lost: "Hippo", black toy Pekingese. White patch on breast. Last seen at corner of 18th and G. Anyone knowing wehereabouts, contact Smith at Smitty's Drive-In. 1912 27th.

PERSONAL A-5

ALCOHOLIC ANONYMOUS
Regular Meeting Each Tuesday
If you have an alcoholic problem, call 9688.
Club at 1919 25th Street.

Alcoholics Anonymous - for problem drinkers who want to help themselves. Queries strictly confidential. Phone 9697 24 hours a day.

TRAVEL A-6

Leaving for Bakersfield, California November 19. Will take riders. Contact Mrs. Bowen. 1712 26th Street.

AUTOMOBILES B

AUTOS FOR SALE B-1

1946 Ford club coupe. Very clean. 5 new white sidewall tires for sale. $295 down. 125 Browning. Phone 1345-J.

TRUCKS FOR SALE B-2

1948 Chevrolet truck. New motor and tires. Grain bed and cotton boards. Will take cheap car as trade in. George Vicary, Hermleigh.

TRAILERS B-3

Trailer house, $115 may be seen at 205 30th Street.

Have 49 model 22 foot Pacific Liner trailer with shower. Would like to trade for equity in 35 foot or longer trailer. R. L. Boding at Wells' Trailer Court, 27th and Avenue F.

Sale: 1950 New Moon trailer, 21 foot. Modern. $[illegible]. Will take $600 down. Rest on terms. [illegible] 16th.

Sale: [illegible] trailer. Completely modern. $1800 equity. Will take $700 cash. Hoffpauir Court. Call 9606. 2401 Avenue X.

AUTO SERVICE B-5

WALTER MORGAN'S GARAGE
24th Street and Avenue S
One block north of Snyder National Bank

FOR SALE OR TRADE B-10

For late model car, my equity in 1949 Pan American trailer house. Completely modern. Call 121-J or see 2801 Avenue X.

BUSINESS OPPOR. C

For lease: Continental Service Station at 810 25th Street. See M. C. Herod. Phone 450-J.

BUSINESS SERVICES D

BUILDING SPECIALISTS D-2

THOMPSON'S CABINET SHOP
All Types Cabinet Work.
806 - 23rd Street
Phone 289-W

FURN. UPHOLSTER D-7

See Snyder Drapery Shop for finest upholstery Fabrics, Custom made furniture and complete repair and refinishing service. 2201 26th Street. Phone 1783.

Upholstering: All types fabric and plastic work. Free pick-up and delivery. Howard's Trim Shop. East Highway, across from Williford Lumber Company. Phone 9682.

HAULING-DELIVERY D-10

Furniture moving, local and long distance. Mayflower Service. McAlister Transfer & Storage. Phone 1761.

PAINTING-PAPER D-11

TAKE ADVANTAGE
Of our fall special paper hanging. 60c per roll. 1 room or 50. Work guaranteed.
Phone 1385-J

PROFESSIONAL D-14

ECONOMY SEPTIC TANK
Cesspool Plumbing Service
Box 1391 Phone 1429

Pipe Line Construction
- Ditching Machine
- Air Compressor
- Welding Service
- Winch Truck Service
- Road Boring
- Line Stripping and Testing

CONTINENTAL CONSTRUCTION CO.
Big Spring Highway
East of Gordon's Drive-In
Phone 1973

MISCELLANEOUS D-26

For sale: One 45 automatic pistol with ammunition, $45, good condition. One 25 automatic, excellent condition, two boxes' ammunition, $50. Ernest Abernathy, Martin's Jewelry.

EMPLOYMENT E

HELP WANTED, Male E-1

Can you qualify? Need man between ages 25-45. Industrial insurance debit. Guaranteed salary plus liberal commission. We train you. Apply 909 25th. Room 3 Diamond M Building.

Wanted: Laborers on water line job. Apply at Enix Construction Company, mile out West 37th.

Wanted: Service station attendants. Also wash and grease room boy. Apply in person. Scott's Texaco Station, opening on Clairemont Road.

WANTED: Salesman for office supply. Experience preferred. Write Box K-10, Snyder Daily News.

Wanted: First-class automobile mechanic. Contact Mr. Williams at Pierce Motor Company. 2211 Avenue S. Phone 1186.

This Week's Specials

1951 DODGE Meadowbrook, New Car Guarantee	$2395.00
1951 FORD-O-MATIC, R&H	$2150.00
1951 BUICK Riviera	$2495.00
1951 Plymouth 4-door Cranbrook, R&H	$1995.00
1950 MERCURY 4-door, R, H, & OD	$1895.00
1950 CHEVROLET, Tudor Sedan Radio and Heater, nice	$1595.00
1950 BUICK 4-door Dynaflow, seatcovers, New Tires	$1950.00
1950 FORD TUDOR, R&H, Overdrive	$1650.00
1950 FORD Deluxe Tudor, heater	$1495.00
1949 FORD Custom Fordor, R&H	$1350.00
1949 FORD Tudor, R&H	$1295.00
1948 FORD Tudor, R, H, White Tires	$ 995.00
1947 CHRYSLER 4-door	$ 850.00
1947 PLYMOUTH 4-door, R&H	$ 850.00
1951 FORD ½-ton Pickup	1495.00
1951 Chevrolet ½-Ton Pickup. New car guarantee	$1650.00
1950 FORD ½-ton Pickup, Nice	$1095.00

CAPERTON BROS.
NEW & USED CARS
WE FINANCE OUR OWN CARS
610 East Highway Phones 1986 or 693

CLASSIFIED RATES

One day	.04 per word
Two days	.07 per word
Three days	.09 per word
Four days	.11 per word
Each day following	.01 increase

15 word minimum rate

Space ads	.84 per inch per insertion

EARNED RATES

Three days	.75 per inch per insertion
Five days and above	.70 per inch per insertion

WORD AD DEADLINES

Weekdays	5 p. m.
For Sundays	12 Saturday

RULES

The publishers reserve the right to correctly classify all advertising, to edit any copy deemed objctionable for any reason and reserve the right to accept advertising only on a cash-in-advance basis. Some ads are charged to phone owners, purely as an accommodation and payment is due immediately upon publication. Some types of ads are not charged under any circumstances but must be strictly cash-in-advance.

EMPLOYMENT E

HELP WANTED, Female E-2

Wanted: Fountain help. Experienced girls preferred. Schooling Drug.

WANTED: EXPERIENCED DOCTORS' OFFICE ASSISTANT, APPLY IN PERSON TO ADMINISTRATOR, SNYDER CLINIC.

Curb girls wanted. Ages from 16 to 25. Not in school. Apply in person, Gordon's Drive In.

Help wanted. Apply in person. Snyder Steam Laundry. 1401 36th Street.

HELP WANTED, Misc. E-3

Cotton pickers wanted. Will furnish transportation. Phone 323, Mrs. Bonner.

WANTED
LADY OR YOUNG MAN FOR OUTSIDE SALES OF CLASSIFIED ADS. ALSO YOUNG MAN INTERESTED IN LEARNING NEWSPAPER ADVERTISEMENT WORK. MUST BE PERMANENT. SNYDER NEWS.

INSTRUCTION F

HIGH SCHOOL Study at home, earn diploma, enter college or Nurses training. Same standard texts as used by best resident high schools. American School. For information write O. C. TODD, 2401 29th Street, Lubbock.

WOMAN'S COLUMN H

CHILD CARE H-3

Baby sitting while you shop. 10 a. m. to 3 p. m. Have transportation to your house. Callie Jo Curry, 1519-W.

Will care for your children day or night Mrs. Bama Davis. 801 29th Street Phone 985-R.

Care for your children, day and night. Mrs. J. C. Beavers, 501 - 25th Street. Phone 327-J.

LAUNDRY SERVICE H-5

Wanted: Ironings. All work guaranteed. You must be satisfied. Gertrude Shinn. 2801 Avenue N.

Ironing done in my home by piece or dozen. Mrs. Nix. 2508 Avenue N.

SEWING H-6

SEWING MACHINE
New featherweight portable sewing machine. New console, also used tredles and portables.
Repair of all make sewing machines.
107 WEST NEW MEXICO
Phone 3231
SWEETWATER, TEXAS

FARMER'S EXCHANGE J

For sale: 1951 Ford Tractor. Like new. $1,800. Wayne Boone, two miles north of Camp Springs.

Baby chicks for sale. Snyder Hatchery. See A. E. Vernon, 2705 Avenue H.

MERCHANDISE K

BUILDING MATERIAL K-1

PAY CASH And Save!

½ in. Sheetrock	5.50
⅜ in. Sheetrock	5.00
Asbestos Siding	7.95
White and Gray 2x4 and 2x6 8' through 20'	6.50
1x6 Sheathing dry pine	6.50
Composition Shingles, 210 lb. per square	6.95
1x4 Flooring Good Yellow Pine	11.50
Oak Flooring Premium Grade	11.50
2-8 x 6-8 Glass Doors	9.95
15 lb. Asphalt Felt 400 ft. Roll	2.95

Veazey Cash Lumber Co.
1 Mile West On Lamesa Highway
Phone 1573

DOGS, PETS, ETC. K-3

For sale: Pony. Gentle for small children. Inquire 1406½ 25th Street.

HOUSEHOLD GOODS K-4

Baby bed for sale. Practically new, reasonable. Mrs. Herman Harwood, Deluxe Trailer Court.

$299.50 General Electric refrigerator. Used 2 months. Will take $260. 205 30th Street.

Sale: Singer Sewing Machine in very good condition and baby bed. Across street from Frontier Motel on Colorado City Highway.

Sale: Pre-war 3 piece bedroom suite. Good condition. $40. Old chest $5. 1001 33rd.

See Town & Country, 2403 25th Street on Lamesa Highway, for Used Furniture & Appliances. We always have a good stock of trade-ins and repossessed furniture. Three ways to buy: Cash, Contract, or Charge.

MERCHANDISE K

HOUSEHOLD GOODS K4

Stop! See Snyder Drapery Shop for good values in completely reconditioned used furniture and new custom pieces. 2201 25th Street. Phone 1783.

See us for Reupholstering and Custom Made Furniture. Howard's Trim Shop. East Highway, across from Williford Lumber Company. Phone 9682.

GOREE USED FURNITURE: Buy, Sell, Trade. Extra bargains in refrigerators. Refrigerator service. 801 East Highway. Phone 1994.

Latest model Electrolux vacuum cleaners and appliances. Phone 1563-J for free demonstration.

SPORTING GOODS K-8

DEER HUNTERS
Fine 257 Roberts custom built rifle for sale. Equipped with K-4 Weaver scope sight and water proof case.
2301 AVENUE O

MISCELLANEOUS K11

Sale: Medium-size safe. Bargain. 2705 Avenue H. A. E. Vernon.

Sale: Hand tooled belts with name. Good Christmas presents. Phone 1561-W or see Arnold Wallace, 3718 Dalton Drive.

For sale: Wardrobe trunk. Call 1876-R after 6 p. m.

LOOK! LOOK! LOOK-
If its pipe of all kinds you want
call
BOB EDWARDS
1098

SINGER: Sewing Machine Repair - Motors-Lights-New Parts. Singer Sewing Machine Co., 159 Walnut Street, Colorado City, Texas.

WANTED TO BUY K-24

WANTED
Junk Oil Field Cable $18.00 Per Ton
Scrap Iron $22 to $25 Per Ton
BEST PRICES PAID FOR
Bailing Tin
Junk Batteries
All Scrap Metals
HELP BUILD OUR NATIONAL DEFENSE PROGRAM
Snyder Pipe & Supply Co.,
Post Hiway Phone 1373

Gilles Swap Shop, 2012 Avenue S. We buy used furniture. See us for bargains. Phone 1542.

RENTALS L

BEDROOMS L1

Need A Room?
Our new rates are inviting
Our place is close in, clean and quiet.
We rent to men only
H&B ROOMS
2305 26th Street

Nice Quiet Rooms
SAVOY HOTEL
Lamesa Highway
$8 and $10 a Week

ANTLERS HOTEL
One block east of Post Office
Warmly Heated Rooms
Rates $6.00 up per week
Phone 9601

Room in new home. Private entrance and private bath. Central heating. 2 blocks from downtown. Phone 880 or 1738-W.

Reduced rates. Odessa Hotel. Heat in all rooms. Two in room, $5.00 each. 2401 Avenue U.

IF--
Clean and Quiet Is Your Aim
Rest At The Best
A Room To Yourself
$7.50 Per Week
The Best Hotel
2109 Ave. S
3 Blocks North of Square

RENTALS L

FURNISHED APTS. L-3

Two large room furnished apartment. 1310 19th Street.

Three rooms and bath. Furnished or unfurnished. In Bootheland Addition. A. L. Maedgen, Avenue O in Andress Addition.

Large 2 room furnished apartment. 1312 17th Street. Phone 1758-J.

Furnished duplex apartment. Newly built. Living room, bedroom, kitchen, dining room alcove. Private bath. $75 per month. Bills paid. 607 19th. Phone 1730.

Two room furnished apartment with bills paid: 801 East 20th Street.

Nesbits Motel
Furnished cottage apartments
Summer comfort, refrigerated air conditioning.
Tile bath, Frigidaire, garage
$3.00 per day.
Weekly and monthly rates.
Lamesa Highway Phone 9659

2 rooms, bath; kitchenette; tile floors; innerspring beds. Bills paid. First street south of Denson & Brown Gulf Station on East Highway. 308 26th Street.

For Rent: Newly furnished 1, 2 and 3-room apartments. Investigate The Rainbow Courts reasonable rates. East of Y on Sweetwater Highway or call 858.

Furnished 2 room apartment. All bills paid. Inquire in back of 800 Avenue R.

TWO ROOM FURNISHED APARTMENTS
For Rent
$12.50 per week.
Bills Paid
LEE COURTS
2 blocks of new grade school on Lubbock Highway

SMITH MOTEL
East on US Highway
Apartments and Bedrooms
Two people $3.00 per day up.
Weekly and monthly rates.
Phone 1521

LOCHABY'S MOTEL
MODERN ROOMS
Couple, $15.00 week, One man $12.00 week.
Suite of rooms.
Two men — $20.00 week. Three men — $24.00 week. Four men — $28.00 week.
Nice houses and nice trailer houses furnished for right party.
ROY CHURCH
Lamesa Highway Phone 9628

SUMMER RATES
Green Hill Apartments
Two rooms with private bath. clean.
Electric Refrigerators
Gas Apartment Ranges
Hollywood beds with innersprings
Couples $12.50 per week
Families 2 Children $15.00 per week.
1½ Miles North on Clairemont Road. Phon 9668

For The Very Finest
APARTMENTS
Air Conditioners
Phones Available
2 Bedrooms
Furnished or unfurnished
Laundry Facilities
Garages
Paved Streets
See
THE WAYMAR APARTMENTS
20th and Coleman
Adjacent to Parkway Addition
PHONE 1827

Canary Cottages
All Bills Paid
Kitchenetts—Unit Heating
Reasonable Rates
1111 26th St. Phone 9664
Clean and Quiet

UNFURN. APTS. L-4

A warm, cosy 2 bedroom apartment. Large kitchen and living room combined. Large pantry. Private bath and porch. Utilities paid. Couple without children preferred. In Von Roeder Heights. C. N. von Roeder. Phone 627.

FURNISHED HOUSES L5

Two room furnished house. Utilities paid. 414 30th Street. Inquire at 2109 Avenue S.

Nicely furnished 3 room house. Reduced rates. One-third mile on Roby Highway. Sandhill Apartments.

Furnished house, 2 rooms and bath for couple. No pets. 1311½ 25th. Inquire 1311 25th.

Four rooms, bath. Back yard fenced. Small child accepted. Three miles out on Lubbock highway. Phone 285-W.

Six room house. Furnished. Bills paid. 2109 Avenue T.

RENTALS L

FURNISHED HOUSES L-5

Modern 3-room house, furnished or unfurnished. Bills paid. Inquire at Firestone Grocery, 14 miles east on Roby Highway.

Furnished house for rent. Two rooms, bath. Neat, clean. 700 Nineteenth Street. Phone 1024-J.

Two large room house on school bus and mail routes. Children welcome. $15 per week, bills—paid. Smaller furnished house for $10 per week, bills paid 4 miles out Roby Highway. R. H. Bonner, after 6 p. m.

HOUSES
Furnished and Unfurnished
BILLS PAID
W. S. Hart
1810 Avenue Q
Phone 1385-J

Two room house, furnished, (bedroom and living room only.) Close to bath. 317 29th Street.

Furnished cottages. $10 per week. Refrigerator. Apartment size range. Hollywood beds. McAdams Cottages. Old Post Highway.

UNFURNISHED HOUSES L6

In Dunn, 4 rooms and bath. Unfurnished. $40 per month. See C. A. Moon at Dunn.

Unfurnished brick duplex. 4 rooms and bath. Garage. 2408 32nd Street. Phone 203-W.

Two bedroom unfurnished house. 707 27th Street. See Ross Williams rock house, Highway 180 east.

Two room house for rent to couple only. Telephone 737-J.

Five rooms and bath, located block south and block west of Station KSNY. White Stucco with green roof. Burns.

Three room furnished house with bath. 1409 30th Street.

MISC. FOR RENT L-7

Rent. Large office space. Remodeled and redecorated. Inquire at 2801 Avenue V or call 345.

WANTED TO RENT L-8

If you have a nice 3 bedroom home for rent, please call 708 before 5 p.m.

Permanent resident wants to rent nice 4 room house with bath. Reasonable. Phone 1504-M.

TRAILER FOR RENT L10

Trailers for rent. $10, $11, $15, per week. Trailer space also. 1704 17th Street.

REAL ESTATE M

HOUSES FOR SALE M2

New 2 & 3 Bedroom
Homes From $7,675.00
Towle Place Development Co.
37th St. Ph. 760, 385-W or 793-R

For Sale: $1200 equity in 2-bedroom home in Towle Place. See at 2006 36th.

Furnished duplex for sale. Only 1 year old. Netting $150 per month. 3 rooms and private bath to each side. 607 19th Street. Call 1730.

Three bedroom home. Extra large rooms on large lot. Nice landscaping. Paved street on 2 sides. Can be bought for government regulation down payment. 806 East Highway.

Houses for sale cheaper than you can build or have built. 4 rooms and bath. Sub-floor, hardwood floor. ½" sheetrock. Wired. One — 24x28 $2150. One — 24x30 $2,350. Walter Hales Lumber Company. East Highway. Phone 1237.

Sale: 3 bedroom home in Highland Park. Large corner lot. 3707 Avenue V. Phone 1936-R.

Beautiful 3 bedroom home. Corner lot with view. 2 tile baths. Central heating. Air conditioning. Cyclone fenced back yard. Garage and car port. Call 1833-J.

FOR SALE
4½ room house with attached garage and five lots. Plenty of water. Well pressure pump. Will sell house and part of lots or just part of lots. See owner at 708 26th Street.

FARMS & RANCHES M3

FOR SALE
1600 acres extra well improved 300 acres in cultivation in northwest Runnels County, 3 miles west of Wingate. $60 per acre, including all farm equipment. If interested, come and see. Do not write.
ELO MICHAELIS
Wingate, Texas

Farm for sale. 149 acres close to Snyder. Will take town house in trade. 806 East Highway.

Sale: 156 acres. All good land. 145 acres cultivated. Good 5 room house on good road. $110 per acre, which we consider a real bargain. Aubrey Clark. 3101 Avenue N. Phone 124-W.

FOR SALE
Ranches: One ranch has 29,000 acres deeded. About 9,000 acres of very cheap lease land. Also irrigated farms in the cotton district.
Watkins Real Estate
Ph. 3161 Ph. 2275
FARWELL, TEXAS

FOR SALE OR LEASE M10

FOR SALE
44 acre lease and royalty 1½ miles from new field discovery well, Gaines County. Completion test 475 BOPD. Price $6,000.00 Write Box D-19, Snyder News.

CLASSIFIED ADS GET RESULTS PHONE 1234

A-1 USED CARS AND TRUCKS

A-1 USED CARS AND TRUCKS

NOVEMBER SPECIAL ON ACCESSORIES

Check your car to see if you need any of these items, going at rock-bottom prices.

WINDSHIELD WASHERS	HEATERS
FENDER SKIRTS	BUMPER GUARDS
TURN INDICATORS	SUN VISORS
PERMANENT ANTI-FREEZE	TRIM RINGS
RADIOS	SPOTLIGHT

WADE PIPKIN MOTORS
FORD SALES & SERVICE
Phone 1100
PARTS DEPARTMENT
W. M. (Junior) STEPHENS, Parts Mgr.

New home—3 bedrooms, 2 baths. Baths and kitchen tiled. Central heating. Insulation in walls and ceiling. Corner lot and double garage. This home will finance either on a GI or FHA loan.
SCOTT & SCOTT
TOWLE BLDG.
Phone 76 Phone 77

Texas Civil War Vet Celebrates 109th Year

FRANKLIN, Tex., Nov. 16. (AP)—Col. Walter W. Williams, the oldest Texas veteran of the Civil War, will celebrate his 109th birthday Sunday.

Many of his 125 direct descendants will help him celebrate.

A barbecue and a basket lunch will be served at his ranch home 14 miles south of here.

Williams and his wife live on the farm alone. They raise a few cattle and turkeys.

The veteran says his long life is due to the results of living simply and spending as much time as possible in the open.

Two other Confederate soldiers are living in Texas.

LEGAL NOTICE

PENAL ORDINANCE

"AN ORDINANCE REGULATING SOLICITORS, PEDDLERS, HAWKERS, ITINERANT MERCHANTS OR TRANSIENT VENDORS OF MECHANDISE IN THE CITY OF SNYDER, TEXAS: DECLARING IT TO BE A NUISANCE FOR THOSE ENGAGING IN SUCH PURSUITS TO GO IN OR UPON PRIVATE REIDENCES WITHOUT HAVING BEEN REQUESTED OR INVITED TO DO SO: PROVIDING PENALTIES FOR THE VIOLATION HEREOF: REPEALING ALL ORDINANCS IN CONFLICT HEREWITH:

SECTION 1. BE IT ORDAINED BY THE COUNCIL OF THE CITY OF SNYDER, TEXAS, that any person violating the provisions of this ordinance shall upon conviction thereof be fined not more than $100.00.

F. O. Bears
MAYOR

ATTEST
Clara Jones
CITY SECRETARY

Introduced and passed at the regular meeting of the City Council on November, 5th, 1951.

Clara Jones
City Secretary

CONTRACTORS NOTICE OF COUNTY HIGHWAY CONSTRUCTION

Separate sealed proposals for constructing a 20.74 mile road project (Project 2), and a 19.24 mile road project (Project 4) comprising grading, drainage and paving in Scurry County, Texas located as follows: Project 2 From U. S. Hwy. 180 13 miles West of Snyder, 3.6 miles North, 1.0 mile West, 6.7 miles North to Fluvanna, thence 0.5 mile West, thence 0.3 mile South, Thence 0.5 mile West, Tence 5 mile South, Thence .3 mile West to the County line, and from U. S. Hwy. 180, 5 miles West of Snyder at Union North 7.52 miles to U. S. Hwy. 84; Project 4, From U. S. Hwy. 84, 5 miles Southeast of Snyder South 4.6 miles, Thence East 1.0 mile, thence 6 miles South to China Grove, Thence 3.3 miles West to State Hwy. 161, and from U. S. Hwy. 84 in Hermleigh, East 1 mile to Cemetery, thence 0.5 miler North, thence 3.8 miles East, will be received at the office of the County Judge of Scurry County, Texas, until 10:30 A.M., December 3, 1951 and then publicly opened and read.

Bidders must submit a cashier's or certified check, or bond for Fifteen Thousand Dollars ($15,000) on each project bid, as a guarantee that the bidder will enter into contract under the conditions set forth within ten (10) days after notice of award of contract. The bids on the respective projects will be considered independently. A performance bond for 100 per cent the contract price will be required. The minimum wages which shall apply on this work are the established rates for this area as set forth by the specifications. The bidder shall inspect the project and familiarize himself with all conditions before preparing his bid. Each bidder shall submit a statement of his experience, financial resources and equipment with the bid. The county reserves the right to reject any or all bids, and waive all formalities. Payment for the work will be made monthly in accordance with the specifications. Plans and specifications may be obtained from Hasle and Green Engineering Company, P. O. Box 1139, Lubbock, Texas, upon a deposit of $35.00, of which $20.00 will be refunded upon return of the plans and specifications.

COMMISSIONERS COURT
Scurry County, Texas
BY Edgar Taylor
County Judge

NOTICE OF COUNTY'S INTENTION TO RECEIVE BIDS FOR ROAD CONSTRUCTION AND TO ISSUE TIME WARRANTS IN PAYMENT

SEALED PROPOSALS addressed to the Commissioners' Court of Scurry County, Texas, will be received until 10:30 o'clock A.M., on the 5th day of December, 1951, at the office of the County Judge in the Courthouse at Snyder, Texas, for furnishing all labor and materials and performing all work in connection with constructing approximately 17.60 miles of roads in Scurry County, located as follows: From U. S. 84 Hwy. two miles Southeast of Snyder 2.94 miles West; from U. S. 84 Hwy. 2 miles Southeast of Snyder Northward 1.42 miles to Camp Springs road; from U. S. 84 two miles Northwest of Snyder East 2.62 miles and 1 mile South to Camp Springs road; from U. S. 84 two miles Northwest of Snyder West 0.88 miles and South 1.94 miles to U. S. 180; from U. S. 84 six miles Northwest of Snyder East 0.61 miles, North 1.41 miles and east 1.12; from Clairemont Hwy. 10 miles North of Snyder East 3.05 miles.

ALL BIDDERS must submit cashier's or certified check issued by a bank satisfactory to the Commissioners' Court, or a proposal bond given by a reliable surety company authorized to do business in the State of Texas, payable without recourse to the order of Edgar Taylor, County Judge in an amount not less than 5 per cent of the amount of the proposal or bid as a guarantee that the bidder will enter into a contract under the conditions set forth in the plans and specifications, and execute performance bond within ten days after notice of awarding of contract to him. Bids without required check or proposal bond will not be considered.

THE SUCCESSFUL BIDDER must furnish a good and sufficient performance bond in an amount of not less than 100 per cent of the contract price, conditioned upon the faithful performance of the contract and upon the payment of all persons performing labor or furnishing materials, executed by a surety company authorized to do business in the State of Texas, in accordance with the provisions of Article 5160, Revised Civil Statutes of 1925, as amended.

ALL LUMP SUM and unit prices are to be stated in both script and figures. In case of ambiguity or lack of clearness in stating the prices in the bids, the County reserves the right to consider the most advantageous construction thereof or to reject the bid. Unreasonable (or "unbalanced") unit prices will authorize the County to reject any bid.

BIDDERS ARE expected to inspect the site of the work and to inform themselves regarding all local conditions.

ATTENTION is called to the fact that this is a "public work" project as defined in Chapter 45, Acts of the Forty-third Legislature, and Chapter 259 Acts of the Forty-fourth Legislature of the State of Texas, and as such is subject to the provisions of said laws.

PLANS AND SPECIFICATIONS may be obtained from Hasle and Green Engineering Company, P. O. Box 1139, Lubbock, Texas, upon deposit of $35.00, of which $22.00 will be refunded upon return of such plans and specifications in good condition. Otherwise the deposit will be forfeited.

NOTICE IS HEREBY FURTHER GIVEN that it is the intention of the Commissioners' Court of Scurry County, to pay a portion or all of the contract price by the issuance and delivery to the proper contractor of the interest bearing time warrants of Scurry County, Texas, the principal and interest of which is to be payable from ad valorem taxes to be levied out of the county's constitutional road and bridge fund, such warrants to bear interest at a rate of not to exceed THREE AND ONE-HALF PER CENTUM (3½ per cent) per annum, payable annually or semi-annually, and to be issued in the principal sum of not to exceed TWO HUNDRED SEVENTY FIVE THOUSAND DOLLARS ($275,000), payable serially, the maximum maturity date to be not later than April 15, 1958, and the successful contractor or contractors shall receive such warrants in installments based upon periodic estimates aporoved by the Commissioners' Court. The County guarantees that the contractor or contractors will receive full value for such warrants when and as issued and delivered.

THIS NOTICE is given under the provisions of and in compliance with Chapter 163 of the Acts of the Forty-second Legislature of the State of Texas, passed at its Regular Session in 1931, and all acts, amendatory, complimentary or supplemental thereto, and pursuant to an order passed by the Commissioners' Court of Scurry County, Texas, on the 8th day of November, 1951.

THE COUNTY reserves the right to reject any and all bids and to waive all formalities.

Edgar Taylor
County Judge,
Scurry County, Texas

TO SPEAK HERE TUESDAY

Mrs. L. E. Dudley of Abilene, above, will give a book review at fellowship hall of the First Methodist Church Tuesday afternoon.

Abilene Reviewer to Present Program for Methodist Circle

Mrs. L. E. Dudley of Abilene will be presented as guest speaker at a book review and silver tea to be sponsored Tuesday by the Mary - Martha circle of the First Methodist Church.

The book review is to start at 3 o'clock, and will be held in the church's fellowship hall. Proceeds from the tea are to go toward equipment for the church nursery.

Mrs. Dudley is to review "The President's Lady" for the group. Mrs. Dudley was the first reviewer presented by the Book Review Club this fall, and has also spoken before other study and social clubs here.

Invitations to the tea and review have been mailed to members of the church, but the public is invited to attend, class officers said.

Gift Presented To Mrs. Ballard at Party At Lion Oil Co. Camp

Mrs. Mattie Crook gave a surprise coffee Nov 8 in her home at the Lion Oil Camp. Honor guest was Mrs. Mildred Ballard, who is ill.

Songs were sung and members of the Homemakers class of the Union Baptist Church and other friends of Mrs. Ballard presented a gift to her.

Those present were the following: Mrs. Louise Hill, Mrs. Exie Mae Wilson, Mrs. Ben Odorizzi, Mrs. Jackie Hensley, Mrs. Reedy Jones, Mrs. Alvin Shults, Mrs. Vandell Smith, Mrs. Claude Hensley, Mrs. Vada Owen, Mrs. Tom Crow, Mrs. Nora Herlong, Mrs. Ethel Griffin.

Mrs. A. L. Williams, Mrs. Campbell, Mrs. T. H. Selman, Mrs. Orvid Lawlis, Mrs. M. R. Shinn, Mrs. Davis Swinney, Mrs. Jack Berry, Mrs. Jo Watson, Mrs. Jack Davis, Mrs. Dee Myers, Mrs. John Galyean, Mrs. Elouise James, Mrs. Joe Aycock.

Mrs. Arlena Kelcher, Mrs. Claude King, Mrs. Louise Bess, Mrs. Al Floyd, Mrs. Odis Carruth, Mrs. Dorthea Heckman, Mrs. J. C. Welsh, Mrs. J. W. Slack, Mrs. L. V. Ratliff, Jr., Mrs. Bill Pate, Mrs. J. R. Aronld, Mrs. Arthur French, Mrs. E. H. Williamson, Mrs. Lula Satterwhite, the hostess and honor guest.

Homemakers Class Has Thanksgiving Luncheon In Sam Joyce Home

Mrs. Joe Graham, Mrs. Scott Casey, and Mrs. Sam Joyce were the hostesses to the Thanksgiving luncheon given Thursday for the Homemakers Sunday school class of the First Baptist Church.

The luncheon was given in the home of Mrs. Joyce, 2610 Thirty-secon Street. Two long tables were decorated with a center piece of bronze chrysanthemums and the place cards were minature turkeys.

Mrs. Fickas Bell the president, acted as master of ceremony. Mrs. E. K. Shepherd gave the devotional and Mrs. Howard Bramley entertained the members with several piano selections. Mrs. B.M. Jones presented a vocal solo.

The other members present were Mrs. Lyle Alexander, Mrs. B. V. Gillean, Mrs. Leighton Griffin, Mrs. Leland Herod, Mrs. I. B. Roberson, Mrs. H. W. Sanders, Mrs. Holman Odom, Mrs. Bernard Lonbotham, Jr., Mrs. Lee Smyth, and Mrs. E. E. Thompson, Jr.

Officers of Women's Organization Meet

Officers of the Presbyterian Women's Organization met for a covered dish luncheon yesterday at the home of Mrs. Edward H. Harte, 3798 Dalton Drive, to bring to a close a period of self - training begun last week.

Officers for the coming year are: Mrs. Herbert Feather, president; Mrs. Floyd Minch, vice president; Mrs. Reid Estes, secretary; Mrs. Lee T. Stinson, treasurer; Mrs. Layne Roddy, secretary of literature; Mrs. R. H. King, secretary of social education and action; Mrs. Empress Wolcott, secretary of spiritual life and stewardship; Mrs. C. R. Roberson, secretary of national and foreign missions; Mrs. Ronald Hubbard, secretary of Christian and missionary education; Mrs. H. P. Redwine, secretary of national missions and overseas sewing; Mrs. Harte, secretary of membership; Mrs. Armor McFarland, Mrs. Houston Harte and Mrs. James Kincaid, secretary of children's and young people's work.

UNION SERVICE THANKSGIVING

A special worship service on Thanksgiving Day has been planned by the ministerial alliance, the Rev. Clifford Taylor, pastor of the First Christian Church, said today.

The service will be held at the First Christian Church, Avenue S and Twenty - seventh Street, at 9 o'clock Thursday morning. The Rev. Ronald E. Hubbard, pastor of the First Presbyterian Church, will preach. Special music will be provided by the choir of the First Christian Church accompanied by Mrs. Novis Rodgers.

Baptists Enter Music Groups In Festival

Two musical groups from the First Baptist Church plan to enter the Baptist Music Festival in Waco Wednesday, Ralph Wesson, music and education director of the church, said today.

James Shepherd, son of the Rev. and Mrs. E. K. Shepherd, will enter the junior memory contest, also part of the festival.

The musical groups who will represent the church are the sextet and the quartet. Members of the sextet are Rose Marie Roe, Jenny Cargile, Suzanne Houston, Jane Houston, Sandra Fowler, and Marsha Youngblood. Members of the quartet are Joe Cargile, Joe Devenport, Suzanne Houston, and Miss Roe.

Others who will probably attend the meeting are Mr. and Mrs. M. H. Roe, Mrs. L. P. Houston, Mrs. Shepherd and Wesson.

The State Training Union convention is to open in Waco on Thursday and will continue through Saturday.

Mrs. Long, Mrs. Elrod, And Mrs. Coleman Are Hostesses to Class

Mrs. J. M. Long was hostess for a meeting of the Lydia Sunday school class Tuesday night. Cohostesses were Mrs. D. O. Elrod and Mrs. G. C. Coleman.

Mrs. J. A. Boltz presented the devotional message on prayer.

Refreshments of pecan pie and coffee were served the following members and associate members, guests for the evening: Mrs. Ted DeShan, Mrs. William Carroll, Mrs. John Dirickson, Mrs. Gene Best, Mrs. Jack Wright, Mrs. Guy Stoker, Mrs. Arthur E. Duff, Jr., Mrs. Bob White, Mrs. Dell Bynum, Mrs. Davis Shaw, Mrs. J. E. Brown, Mrs. Verne Hines, Mrs. Jimmy Dyess and daughter, Shirley Dyess, Mrs. Amon Weaver, and Mrs. O. J. Martin.

Guest Pastor Scheduled At Christian Church

The Rev. D. W. Nichols, a retired minister of the Christian Church who now lives near Greenville, will be guest speaker at the First Christian Church here Sunday morning.

The annual Thanksgiving offering for mission work will be taken at that service, the Rev. Clifford Taylor, Jr., pastor of the church, said. The choir will present as the anthem, "Give Thanks."

The monthly fellowship supper will be held at 6 o'clock Sunday night under the direction of the membership department. The evening service following will be part of the family night program. A set of slides depicting work at the Yakima, Wash., Indian mission will be shown during the service.

Dermott Baptist Church Plans Youth Revival

A group of students from Texas Technological College will conduct a youth revival at the Dermott Baptist Church over the week end, the Rev. Wayne Randolph, pastor has announced.

The visiting students will open the revival Saturday night with the presentation of a play, "Challenge of the Cross." They will conduct regular services at the church at 11 o'clock Sunday morning and at 7:30 that night.

An open forum is planned for 2:30 that afternoon. Visitors will be invited to join in a group discussion which will follow the panel presentation of topics.

Supper Wednesday For Wedding Band Class

Twenty - six members of the wedding Bapd Sunday school class attended the supper held Wednesday night in fellowship hall.

During the business meeting the class voted to hold suppers regularly on the second Thursday night of each month.

Those present were Mr. and Mrs. Ned White, Mr. and Mrs. T. A. Brown, Mr. and Mrs. Bob Cress, Mr. and Mrs. Marcene Holt, Bob White, Mrs. H. F. Clark, Jr., Mrs. Jack Bowden, Mr. and Mrs. Bill Decker, Mr. and Mrs. J. W. Headstream, Mr. and Mrs. Joel Hodges, Mr. and Mrs. Clyde Goodwin, Mr. and Mrs. Cecil Boren, Mrs. R. C. Doonan, Mr. and Mrs. Edward Bolner and the Rev. and Mrs. W.W. Adcock.

Methodist Men Will Attend Meeting Of Brotherhood Monday

All men of the First Methodist Church are to attend a covered dish supper and meeting of the Brotherhood Monday night.

The meeting will be held in fellowship hall, and is to start at 7 o'clock.

The Intermediate department of the church will hold a Thanksgiving dinner at 6 o'clock Tuesday night in fellowship hall. All sponsors, teachers, and leaders of the department are invited to attend as well as members of the group.

Junior Choir Practice Is Scheduled By First Christian Church Here

Young people of the First Christian Church are scheduled to meet at the church at 4 o'clock Tuesday afternoon for junior choir practice.

A period of planning, recreation, and rehearsal for the Christmas play is to follow the choir meeting. Mrs. E. H. Hall will direct the choir, Mrs. Raymond Williams is sponsor for the group.

Practice for the church choir will be held at 8 o'clock Wednesday night following Bible study at 7 o'clock.

High School Principal Gains After Operation

T. D. Wiman, Jr., high school principal, is recovering satisfactorily after a recent operation at Baylor Hospital in Dallas, according to reports of the Rev. and Mrs. Earl Creswell who visited him there this week. Wiman may be able to return to Snyder this week end.

Mr. Creswell said attending physicians there were apparently well satisfied with Wiman's progress. Wiman was able to walk again Tuesday for the first time since the spinal operation, but is expected to have to continue use of a circular - frame walker until he regains strength.

MidlandApprovesBonds

MIDLAND, Nov. 16. (AP) — A $500 thousand road bond issue to build highways to two oil fields was approved by Midland County voters, 326 to 56.

Central PTA Makes $140 on Game Night

Eighty - five persons attended the game party last night at Central Elementary School cafeteria, according to Mrs. John Hamblen, president of the Central PTA, sponsoring organization of the party.

The group cleared about $140, which will be used for school activities, Mrs. Hamblen said. She and Mrs. L.M. Bruce, finance chairman of the PTA, were hostesses for the party at which games of canasta and forty - two were played.

Mrs. Nancy Burton won the door prize. The $3 award for the room selling the most tickets went to Mrs. Bunker Hill's fourth grade.

Homemade cookies and Cokes were served by the hostesses.

Preliminary Hearing On Statutory Rape

Preliminary hearing was held in justice court yesterday afternoon for a 28 - year - old Snyder man, charged by felony complaint with statutory rape.

His bond was fixed by W. C. Davidson, justice of the peace, at $1,000, made returnable at the next session of the grand jury. A married man and father of five children, he is accused of being the father of a child born recently to an unmarried relative under the legal age of consent.

The defendant asked for the preliminary hearing to determine whether alleged evidence were sufficient to warrant grand jury investigation.

Warns Moral Cleanup Must Begin Locally

AMARILLO, Nov. 16. (AP) — The president of SMU says a moral cleanup in government must begin on the local level.

Speaking at the West Texas Chamber of Commerce convention Thursday, Dr. Umphrey Lee said:

"There is no reason to expect that you can throw away honor and integrity in Texas and expect it in Washington, D. C."

There must be "a moral cleanup at home first," he said.

Guy Jackson of Anahuac, president of the Texas Water Conservation Assn., warned against dangers of federal control of state water resources.

Chase Bank Head Gives Inflation Fighting Plan.

AUSTIN, Nov. 16. (AP) — Spend less, save more. Supplement the personal income tax by a federal sales tax. Increase the interest on government bonds. Restrict consumer and real estate credits.

Those suggestions on ways to combat inflation were offered Thursday by Winthrop W. Aldrich, chairman of the Chase National Bank of New York at a luncheon.

The banker received from Gov. Shivers a velvet-covered carpetbag, a Johnny Red cowboy cap, and later a 10-gallon hat.

Aldrich and other officials of his bank are touring Texas to survey petroleum and industrial development.

Attend Baptist Council

The Rev. and Mrs. Earl Creswell, as messengers from the North Side Baptist Church, attended the annual session of the Missionary Baptist Council in Corsicana Tuesday.

Brownfield Pastor To Preach at Calvary Baptist Church Sunday

The Rev. A. J. Franks, pastor of the North Side Baptist Church in Brownfield for the last 10 years, will be guest speaker at the Calvary Baptist Church Sunday.

The Rev. T. Gerald Cates, pastor of the church, will speak at the Trinity Baptist Church in Big Spring for services Sunday.

Mr. Franks will also speak on the Word of Life broadcast at 8:30 Sunday morning and will teach the pastor's Sunday school class at 10 o'clock. Other services are scheduled for 11 o'clock and 7:30 o'clock.

Methodists Schedule Thanksgiving Service

Thanksgiving services will be held at the First Methodist Church Sunday morning, the Rev. Woodrow W. Adcock, pastor, said today.

Appropriate music will be furnished by the choir under the direction of F. I. McClanahan accompanied by Wayne Pitner at the organ. An offering for the Texas Mission Home and Training School in San Antonio will be taken at that time.

Snyder Woman Named To District Office

Mrs. Frank Wilson of Snyder was elected supply secretary of the Women's Society for Christian Service of the Sweetwater Methodist district at a meeting held Wednesday in Sweetwater.

Others attending from the Snyder church were Mrs. Lida Hardy, Mrs. Nancy Caton, Mrs. M. T. Popejoy, Mrs. Ned White, and Mrs. W. W. Adcock.

Ruth Class Meets In Home of Mrs. Matlocke

The Ruth Sunday school class of the First Baptist Church held its monthly social meeting last week in the home of Mrs. Judy Matlocke.

Thanksgiving decorations were used throughout the house, and a covered dish luncheon was served. Mrs. Jack Kennedy was presented a farewell gift on behalf of the class.

Those attending were Mrs. Kathaline Seaton, Mrs. Laverne Peoples, Mrs. Billie Jean Favers, Mrs. Nell Duck, Mrs. Maxine Bratton, Mrs. Naomi Pharmley, and Mrs. Mildred Houston.

Women's Bible Class Is Organized at Mission

Eight women of the Greenhill Baptist Mission met Tuesday in the home of Mrs. J. B. Green to organize the Women's Bible Class.

Following the election of officers, plans were made for a Christmas party.

Those present in addition to the hostess were Mrs. J. P. Purcell, Mrs. D. V. Merritt, Mrs. J. A. Dickerson, Mrs. J. D. Scott, Mrs. Opal Watson, Mrs. J. H. Ogden, Mrs. John Cothran, and Mrs. H. B. Caldwell.

Independent Baptists Meet at North Side

The North Side Baptist Church was host for a fellowship meeting of seven independent Baptist churches in this section of West Texas Nov. 7.

Churches represented were Hillcrest Baptist Church, Lamesa; Flower Grove Baptist Church, Dawson County; the First Baptist Church of Hermleigh, First Baptist Church of Fluvanna, Valley View Baptist Church and Pleasant Ridge Baptist Church, both of Mitchell County.

Grandmother Knows

Grandmother knows so many things! She can sew and knit and crochet and make lots of pretty things that people prize because they are hand-made. And you simply can't beat her as a good cook and housekeeper.

Yes, honey, Grandmother does know. She knows about all these practical things—and much more. She knows the deeper lessons of life. She knows that right is right and wrong is wrong—and that right is always best.

The girl who is blest with a good mother and a good grandmother, and is smart enough to learn from them, can practically chart her own happiness and build a life that is a blessing to mankind and the world.

Grandmother knows that spiritual things are far more important than material things. She knows that God rules in the kingdom of men, that the Church is His messenger, and that faith is man's hope of salvation.

THE CHURCH FOR ALL . . . ALL FOR THE CHURCH

The Church is the greatest factor on earth for the building of character and good citizenship. It is a storehouse of spiritual values. Without a strong Church, neither democracy nor civilization can survive. There are four sound reasons why every person should attend services regularly and support the Church. They are: (1) For his own sake. (2) For his children's sake. (3) For the sake of his community and nation. (4) For the sake of the Church itself, which needs his moral and material support. Plan to go to church regularly and read your Bible daily.

	Book	Chapter	Verses
Sunday	Psalms	90	12-17
Monday	Proverbs	1	7-10
Tuesday	Mark	10	2-9
Wednesday	Psalms	19	7-14
Thursday	Matthew	24	35-44
Friday	John	17	1-4
Saturday	Psalms	107	1-9

Copyright 1951, Keister Adv. Service, Strasburg, Va.

This Series Of Ads Is Being Published Each Week In The Snyder Daily News, Sponsored By The Following Business Establishments

Pal-O-Mar Cortel
East Highway

Forrest Builders Supply
2109 25th St. Phone 82

Scurry Butane Co.
1012 25th

Snyder National Bank
Nearly Half Century Banking Service
Member Federal Deposit Insurance Corp.

Scurry County Abstract Co.
1816 26th St. Inez Brown, Manager

West Texas State Bank
Member Federal Deposit Insurance Corp.

Roe's Home & Auto Supply
SELLING THROUGH SERVICE
2207 Ave S Phone 98

The Deffebach Agency
Complete Insurance Service
Phone 719. 2606 Ave R

Piggly Wiggly

Snyder Auto Supply
2514 Ave R. Phone 117

Times Printing Co.
Printing — Office Supplies
1821 - 25th St. — Phone 1954