CENTER
45430

THE SNYDER DAILY NEWS

VOL. 29 NO. 51 SNYDER, TEXAS (79549) TUES. JUNE 28, 1977. 10 PAGES 15c

Tuesday update

Leaders Swap Praise

WASHINGTON (AP)-Venezuelan President Carlos Andres Perez today praised President Carter's human rights campaign as representing a shift without parallel in the history of American foreign policy.

At a welcoming ceremony on the White House South Lawn, Perez said the "warmth and sincerity" of Carter's human rights commitment is being felt throughout Latin America.

Carter, in turn, lauded Perez as "an active and effective spokesman for Third World nations, one who can truly represent the highest aspirations of the people of Latin America."

House Eyes Hot Potato

WASHINGTON (GP)-The House is reaching for one of the hottest potatoes on its legislative menu - a vote on whether to repeal the $12,900 pay raise members of Congress began receiving March 1.

The key vote, which may come Wednesday, should be extremely close.

Army Study Ordered

WASHINGTON (AP)-President Carter appointed a commission Monday to study the effectiveness of the volunteer Army and to propose military pay, benefits and pensions fair to taxpayers and to members of the armed forces.

In a Rose Garden ceremony at the White House, Carter predicted that the study will be "very time consuming... and, as you can imagine, very controversial." He said he hopes one result will be to encourage long enlistments.

'Set Aside' Weighed

WASHINGTON (AP)-The United States is not going to be involved in a wheat price war with other big grain countries, despite the biggest U.S. surplus in 14 years and prospects for another huge world harvest, says Agriculture Secretary Bob Bergland.

But if the world harvests turn out as large as now seems likely, American wheat farmers may have to cut back on 1978 production in order to qualify for federal price supports, Bergland said Monday. Meanwhile, Bergland is waiting for the 1977 world crops to materilize-and for Congress to complete new farm legislation before deciding whether to require farmers to "set aside" part of their land in 1978.



CHEERLEADER CONFIGURATION---The varsity football cheerleaders for the upcoming school year at Snyder High School are shown rehearsing a drill they learned recently while attending the High Plains Cheerleading School at Lubbock Christian College. At the far left is Patti Pierce: at center is Lynn Robinson and Shari Williams is shown at the far right. In the rear is Sarah Fagin with Nena Melton atop her shoulders. The cheerleading school was held June 19-23 and the Snyder girls won two awards for superior performance and one award for outstanding performance and two spirit sticks. (SDN STAFF PHOTO)

Nixon Is Denied Control Of Tapes

WASHINGTON (AP) - The Supreme Court ruled today that former President Richard M. Nixon is not entitled to control his White House tapes and documents. The decision is the first step toward allowing the public access to the materials.

The justices, voting 7 to 2, decided that Congress acted within its authority when it passed the law in 1974 seizing nearly 5,000 hours of tapes and 42 million pages of documents generated by Nixon's presidency.

The court rejected all arguments by Nixon's attorneys that the law was unconstitutional.

Congress has before it proposed regulatins providing for public access to the materials. If the regulations, drafted by the General Services Administration, are adopted, might still be subject to challenge through the courts - a process that could take years.

Still pending before the high court is a suit to make the 30 Nixon tapes played at the Watergate cover-up trial available for copying, sale and broadcast. Public access to those tapes, however, is included with the other materials covered in today's decision.

There was no comment immediately from Nixon or his lawyers.

Former Special Prosecutor Leon Jaworski, who argued the case for the government before the Supreme Court, said, "The United States government paid for the installation of the devices that resulted in the tape recordings, paid for the material that was used" and therefore the materials belong to the people.

Nixon has had access to all the material for use in writing his memoirs and Jaworski said he felt that was appropriate. But, he added, "I think that the titles to them as well as the control and supervision of their use should be exercised by the government."

The decision is a victory for the government, which has fought for the last three years to hold on to the nearly 5,000 hours of tape recordings and the millions of pages of documents.

Media Damage Suits Legal

WASHINGTON (AP) - The Supreme Court ruled today that a broadcasting station can be sued for damages if it braodcasts an entertainer's entire performance without permission.

Splitting 5 to 4, the court said states laws granting entertainers the "right of publicity" do not violate the First Amendment guarantee of freedom of the press.

Justice Lewis F. Powell said the majority rule "could lead to a degree of media self-censorship."

But Justice Byron White, writing for the majority, stressed that states are under no obligation to authorize such damage suits and, in fact, can enact laws protecting the news media from such suits.

Hart Search Called Off

LOCUST GROVE, Okla. (AP) - Authorities abandoned the organized ground search today for a 33-year-old escapee charged in the grisly sex murders of three Girl Scouts at a summer camp near this northeast Oklahoma town.

An Oklahoma Highway Patrol spokesman said the search for Gene Leroy Hart, a convicted rapist, was called off "primarily because there hasn't been any productive information to indicate that we know what specific geographical area he is in."

A Cherokee backwoodsman, Hart was familar with the snake-infested timberlands and limestone channels in the area. Some officials had expressed doubt from the start that he could be flushed out.

"Right now, our critical shortage is in information and FBI, Oklahoma State Bureau of Investigation and the Mayes County Sheriff's Office are getting that information," said Lt. Kenneth Vanhoy of the OHP in announcing the full-scale search had been ended.

Since last Thursday, SWAT teams, FBI agents and state police and local officers had made daily sorties into the tangled underbrush, but found no trace of Hart.

The SDN Column

Oil companies say they are victims of a "heads I win, tails you lose" situation in the charges brought by the Federal Energy Administration alleging that some 20 companies overcharged the U.S. public for foreign crude oil between October 1973 and May 1975.

Actually, they say, regulations of the FEA itself require that they pay average "arms length" prices for crude oil and that these averages don't become fully known on an industry-wide basis until there is a record of estimates paid. Prices above the industry average are called "inflated prices" in the FEA's hindsight. At the same time, prices paid below the average become a company's tough luck and can't be applied against overestimates.

The companies fear that the FEA's charges have led many Americans to assume that it was another instance of government defending the consumer from dishonest oil corporations, when actually FEA did not give the public the true facts of the situation.

Officials of the Republican Party, who have had little to stimulate their enthusiasm the past year, have found a little ray of sunshine in special elections so far this year.

A total of 32 legislative seats have gone up for grabs in special elections since Jan. 1 and the GOP candidates have won 19 of them, including 16 formerly held by Democrats.

★ ★ ★

Next time you hear a weakling described as "bird-like" take it with a grain of salt.

Man's feathered friends, we are told, are some 75 per cent stronger than human beings, proportionate to their size.

★ ★ ★

The cactus patch philosopher says that an expert in economics is the man who knows tomorrow why the things he predicted yesterday didn't happen.--WACIL McNAIR

REVENUE SHARING TO HELP

Houston Ave. Extension Foreseen Within A Year

The proposed budget for Snyder's anticipated federal revenue sharing funds for 1977-78 provides for city participation in a major extension of Houston Avenue.

City Manager George Patterson, who conducted an administrative hearing on the revenue-sharing portion of the city budget last night, said that prospects appear good that a project will develop within the next year to extend Houston from 48th Street, its present terminus, to the Big Spring Highway.

This is one of the major items on the city's master plan which was developed several years ago. Designated as Houston Parkway by the professional planners, the Houston Avenue artery has been earmarked to eventually serve as a major thoroughfare through the west part of Snyder from the Big Spring Highway to the Lamesa Highway.

The segment from 48th Street to the Big Spring Highway would close one of the major remaining gaps. The city staff is proposing to allocate $30,000 of the revenue-sharing funds for the coming year for the Houston Avenue project. The major portion of the expenditure for the project would fall to the owner of property along the street, of course, and Patterson said the owner has expressed interest in pursuing the project. Also, County Commissioner Charlie Yoast has indicated that the county might participate in some of the work involved in developing the street.

The administrative hearing on the budget was attended only by news media representatives and Mrs. Vernest Tippens, in addition to Patterson and City Secretary Juanita Farren. Mrs. Tippens inquired about the possibility of channeling revenue-sharing funds into street paving in areas of town already developed and also into drainage projects. Patterson said the city had a policy of carrying on paving projects as property owners are willing to participate and that these could be put out on contracts promptly when property owners made requests and provided their share of the funds.

The city manager said that Snyder relies mostly on streets to carry water from rains into Deep Creek and that very little underground storm sewer installations are in use here. Unless there is a danger of property damage, drainage usually results only in temporary inconvenience, he said.

The city anticipates $148,961 in revenue-sharing funds for the coming fiscal year and in addition to the $30,000 pegged for the Houston Avenue project, it proposes to spend $13,000 to purchase a new ambul-

See Houston, Page 7

Activities For Youth Planned

Several special activities have been planned to involve both youth and adults over the July 4 weekend in Towle Memorial Park, David Vaughan, Youth Director at First United Methodist Church, has announced.

Continuous volleyball play will be going on in Towle Memorial Park beginning at 2 p.m. on both Saturday and Sunday. There will be nets available for both junior high and senior high youth, and also for adults. The volleyball play will be on a come-and-go basis and anyone wishing to play is invited.

Also planned is a youth choir with instrumentation. Short rehearsals for this group have been set for tonight and Thursday night at 9:30 at the National Guard Armory. Those with instruments should call Vaughan at 573-9715 for music arrangements. They have a performance scheduled for 5 p.m. July 5.

Also, Snyder youth are being organized to help clean up Towle Memorial Park and the rodeo arena following the big Independence Day celebration. They are to report at 10:30 a.m. on July 5.



SNYDER TEMPERATURES: High Monday, 98 degrees; low, 71 degrees; reading at 7 a.m. today, 72 degrees; precipitation, none; total precipitation for 1977 to date, 12.21.

West Texas: Partly cloudy through Wednesday. Widely scattered thunderstorms most sections today and over the area tonight. Very warm today and Wednesday. Highs today and Wednesday near 90 north to near 105 Big Bend. Lows tonight mid 60s north, mid 50s mountains to low 70s southeast.

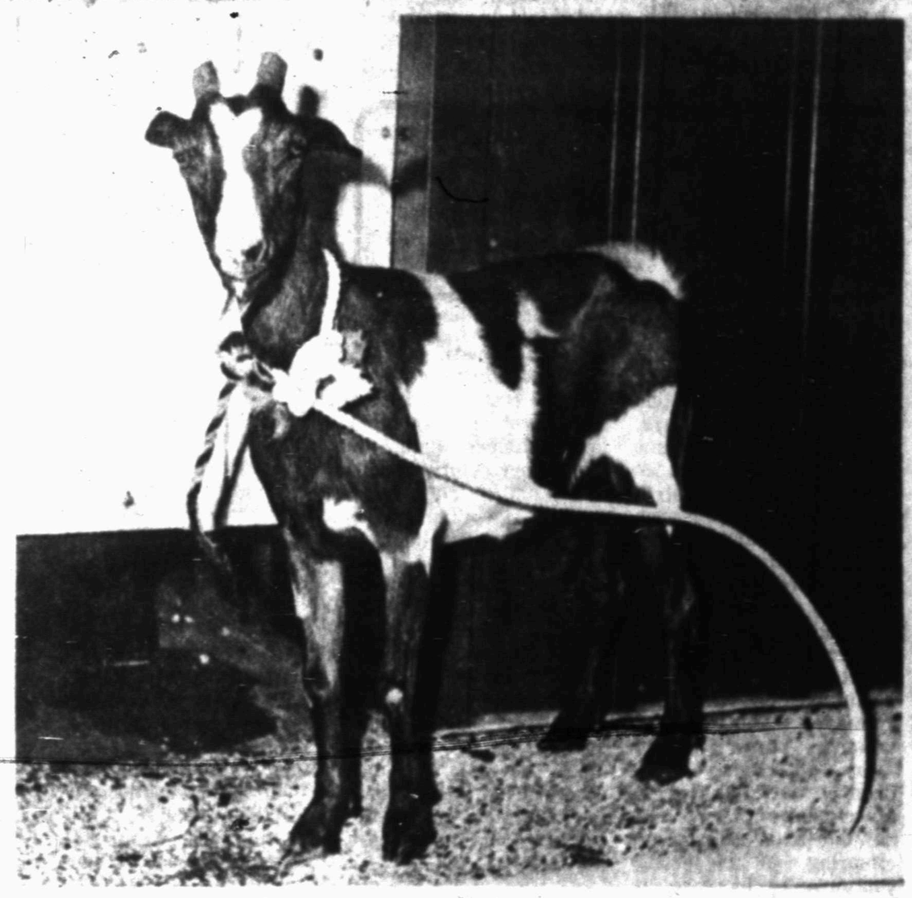

CULPRIT APPREHENDED--This goat apparently did not approve of its reflection in a window pane at Mal Donaldson Chevrolet Co. So, she kicked out the glass. The situation was repeated several times and efforts to catch the animal failed, even when experienced ropers on horseback were called in. Finally, on her last visit, the goat was lured into the service department of the local Chevrolet dealer and then into a smaller room where efforts to get a rope around her neck were finally successful. At last report, she was waiting for her owner to claim her. (SDN STAFF PHOTO)

Texas Wins Tug Of War

By The Associated press

Texas will get first shot at prosecuting convicted Oklahoma killer Tom Lester Pugh, who's wanted in five states.

Authorities from Oklahoma, Texas, Missouri and New Mexico engaged in a legal tug of war Monday at the Dallas County Jail to decide where Pugh will face trial first.

"Texas takes the first bite of the apple and Oklahoma the second - the other states fall in line from there," said Dallas County Asst. Dist. Atty. Richard Wilhelm after the meeting.

Walker Granted A New Trial Here

Pat N. Walker, who was found guilty last month to a charge of theft by exercising control, was granted a new trial as a result of action taken here Monday in 132nd District Court.

The trial of the Post attorney began here May 18 and was climaxed three days later with a guilty verdict for Walker and an aquittal for the co-defendant, James Kennedy. The two men were tried in Scurry County on a change of venue from adjoining Garza County.

Walker is accused of illegally exercising control of 6,160 pounds of scrap iron in an incident that occurred in Garza County in June, 1975. He was indicted on the alleged offense March 9, 1976.

Attorneys for Walker filed a motion for a new trial June 20. Seven arguments for a new trial were presented in the motion.

The major arguments presented in the motion allege that the six-man, six woman Scurry County jury was guilty of misconduct in holding Walker, a

See Walker, Page 7

sdn opinion page

editorials-columns-cartoons-features-letters

uncle's shaky funds

Reports this week tell of concern among local governments that they may be forced to raise their taxes because federal revenue sharing-funds will not stretch as far as they expected.

This is one of the pitfalls associated with routing local funds through Washington. Revenue-sharing funds have bailed out some city and county governments in recent years, but at the same time they have become an uncertain crutch that keeps local officials in suspense as they try to make ends meet in their budgets.

Fortunately, the City of Snyder and Scurry County have not encountered such uncertainties with federal revenue-sharing funds. It has been the policy of the local governments here to use such funds for capital improvements---projects that do not recur annually and therefore are not vital to the day-to-day operations and services.

Some cities and counties reportedly have used the revenue-sharing funds for salaries and essential supplies only to find that when the federal kick-back declines, the local support must increase.

Funds from Uncle Sam channeled back to the cities and counties are welcomed by most government agencies, but they offer a shaky foundation for planning and long-range support. Uncle Sam gets the money out of the red ink well, and there's always the possibility that it may run dry.

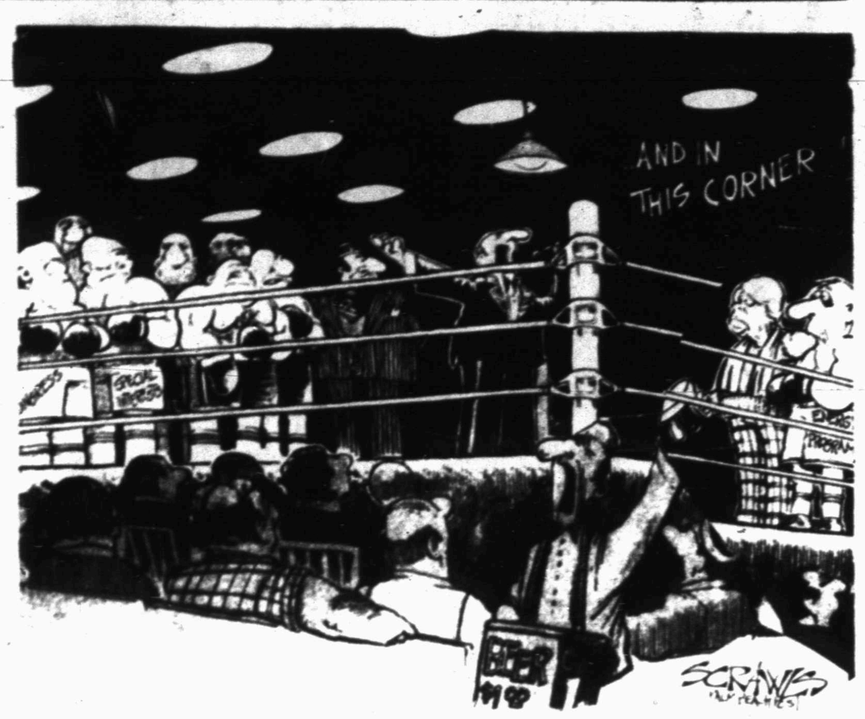

the tv world view

Television frequently can be a magic carpet of sorts, sweeping young viewers swiftly to distant lands. But their view of the world can be surprisingly imprecise until TV's visual images are reinforced by classroom study.

This is the upshot of a survey sponsored and recently issued by the U.S. Office of Education. Some 1,800 public school students of various ages in 27 states were quizzed. The performance of the older ones was typical.

Nearly half the high school seniors thought Israel was an Arab nation. More than a quarter thought Golda Meir, the former Israeli prime minister, was president of Egypt. Asked which of four countries -- China, India, Poland or Russia -- is located in both Europe and Asia, only 54 per cent correctly answered Russia.

Schools, teachers and parents must be blamed for blind spots such as these. Either geography isn't taught widely enough or it isn't taught well -- or both. Children who live in a global village should be reading maps and books as well as watching television.

my turn

by wanda rushing

Americans will celebrate Independence Day next week and will mark this event in various ways. Just as many Americans look upon Uncle Sam as the symbol of our country, our neighborhood links the 4th to the annual picnic supper in Towle Park.

We started this tradition some 13 or 14 years ago, and really look forward to the picnic each year. During this time there has certainly been a lot of changes. Some are deceased, some moved away, others have just dropped out. But there's always some new ones and now our "kids" bring their offspring, so the group continues to increase in number.

Some years the crowd is very small. I can recall one year that most everyone had other plans..but the Burneys and our family picnicked alone. That was one year that Pat and Avon had more ice cream than they could eat.

We have endured all types of weather too, mostly hot. But I can remember one 4th several years ago that it was real rainy and cold. I wasn't too sure that it wasn't going to snow. But we donned our coats and ate our ice cream anyway. (Ice cream is part of the custom, if you haven't guessed.)

Many things have changed during these years. We used to count on the boys getting us a table by spending the night before in the park. Now we take card tables, just in case we don't get a park table. We need several of these card tables to "spread" the good food. Everyone brings whatever he wants to, and there is nothing that is not good.

After we stuff ourselves, we take a stroll to the art show, visiting with other acquaintances along the way, then return to our tables and watch the fireworks. The Chamber is selling tickets to help defray the costs of these fireworks and I feel sure that our group will be the first to contribute. We'd hate to break a neighborhood custom for a dollar.

This may sound like a dull 4th for a lot of folks, but we enjoy it, and evidently several thousands others do too. So neighbors if I don't see you before, I'll see you in the park July 4th.



paul harvey

danger of x-ray

Medical x-ray. Further research tends further to indict x-ray as a potential hazard.

Responsible radiologists who are able to study these reports objectively and evaluate them in perspective are frequently, quite properly, resentful of the news media tendency to synopsize research with a hit-and-run sentence or two which add up to "medical x-ray is dangerous."

They know that too much of almost anything is dangerous.

They know that how much is too much x-ray has not been established.

They know that this diagnostic and treatment tool must be handled with respect.

And that it must be used when it is "the lesser of evils" --a calculated risk accepted in exchange for a known benefit.

Now having said that, let's examine the newest research and recommendations relating to x-ray.

At long last, albeit reluctantly, the National Cancer Institute has decided it is not a good idea for women routinely to receive x-ray examination for breast cancer.

Especially, the NCI now says, women under 50 should not casually subject themselves to these examinations. X-radiation is cumulative. That means it "builds up", in the human body over the years, with each additional exposure adding to the odds--that x-ray examination for cancer might itself cause cancer.

So now the NCI decides that, for younger women especially, the risks outweigh the benefits.

This next will be challenged but deserves to be considered.

Diagnosticians, with a tremendous investment in x-ray, might be inclined to overuse it to pay for it.

Six percent of all health care expenditures in the United States are for diagnostic x-ray examinations--and that number has been increasing 8 percent per year.

The American Medical Assn., which must also consider the radiologists, has been reluctant to take an official position.

However, the June issue of the AMA Journal included a report that diagnostic x-rays performed on pregnant women can cause genetic damage to their babies and increase the risk of certain childhood diseases--including leukemia.

These Roswell Park scientists say that even "low doses" of radiation can cause genetic damage to the offspring.

And they are pretty definite about it, using such dogmatic phrases as "clear prima facie evidence" and "a 50-fold increase in the risk of leukemia."

And this article says, "These findings refute a dogma that is often cited by radiologists who claim that diagnostic radiation is harmless."

It is not harmless.

The overuse of x-ray can be blamed largely on the malpractice lawsuit threat. Now, however, with these new public warnings, the physician who recommends x-ray may be liable.

So, because he is often "durned if he does and durned if he doesn't," it behooves the patient himself to decline x-ray exposure except where it is urgently recommended.

(c) 1977, Los Angeles Times Snydicate

Barbs

By PHIL PASTORET

Cities that don't want to be joked about on TV shouldn't elect clowns to municipal office.

Counting one's blessings takes less and less arithmetic as time goes on.



Celebrating the Fourth with a fifth is one sure way to fizzle out before the fireworks.

If the shoe fits, the price will be too large.

john cunniff

houses are selling

New YORK (AP) - In many respects the reports sound terrible. New, single-family housing has been priced beyond the means of the median-income household. The American dream is being denied young Americans. So it is said.

But a lot of Americans apparently don't think so.

From the University of Michigan's Survey Research Center comes the report that in its May study the greatest improvement in consumer buying attitudes was in regard to houses.

Sixty-two per cent of those studied, the center declared, felt that buying conditions for homes were favorable compared to 48 per cent three months earlier. The May level was the highest since 1972.

Evidence that the opinion is translated into action comes from builder reports that now indicate about 1.5 million single-family dwellings and another half-million units in multi-family structures may be started in 1977.

Add to this the results of a continuing monthly survey by the National Association of Realtors that indicates about 3.4 million resale homes will change hands this year and you have an understanding of the market's strength.

There are even more surprising aspects of the current market, perhaps the strongest in U.S. history. It has developed in contradiction to the forecasts; it has weathered some of the worst economic conditions in decades.

In January and February, when parts of the land were locked in ice, preventing the most elementary economic transactions in some areas, sales of new single-family units soared 30 per cent over a year earlier.

The resale, or existing, home market has an even longer term growth trend. In January 1975, sales had fallen to 2 million units a year. But, as prices rose, so did sales, totaling more than 3 million units in 1976.

Still, it is true that the typical $15,000 a year income is insufficient to buy the typical, newly built, single-family house, the median price of which was $45,000 last year but may be closing in on $50,000 now.

But median means middle, and that means one-half the new houses on the market are priced below $50,000. Last year the median price of resale homes was $37,300, and a good many sold for $10,000-$15,000 less than that.

Houses are available for purchase, and with personal income rising at a rate faster than that of inflation, some home buyers have had a boost to their confidence, which had been lagging.

When people are confident they are more inclined to take on risks, such as debts.



in washington

martha angle and robert walters

WASHINGTON-(NEA)-Only three weeks after integrity-minded Jimmy Carter was sworn in as president, his staff proudly announced that virtually all of his personal assets were being placed in trust for the duration of his tenure in the White House.

The purpose of that action was to allow Carter to "be isolated from those of his assets most likely to be affected by actions of the federal government and it's agencies"-but that's easier said than done.

Despite the fact that countless government officials have relied upon similar arrangements, ostensibly to shield themselves from conflict of interest, there is no federal law or uniform set of regulations which provide guidelines for such trusts.

As a result, there are almost as many varieties of trusts as there are people who establish them. The Senate Government Affairs Committee now is in the process of drafting the first legislation ever to cover that sensitive area, and one of the most important provisions under consideration could cause problems for Carter.

That proposal would require that the trustee selected to administer an officeholder's assets should be an individual or institution qualified to maintain a truly arm's-length relationship with the beneficiary.

In most cases, that restriction would disqualify as administrator any man or woman who previously had been a personal friend or business associate of the public official.

During recent hearings, Sen. Abraham A. Ribicoff, D-Conn., chairman of the committee, posed the ethical problem in these terms:

"Do any questions arise when a man employs a trustee who had been his personal attorney for many, many years? Would not this arouse a question and suspicion?"

In Carter's case, the man who precisely fits that definition is Charles H. Kirbo, an Atlanta attorney who has done legal work for the President in the past and who is widely regarded as one of Carter's most trusted personal advisors.

The same Charles H. Kirbo also is the sole administrator of the trust established to isolate Carter from any potential conflict of interest.

Asked about that relationship on the day the Carter trust was revealed to the public, Robert J. Lipshutz, counsel to the president, insisted that "The basic element of integrity of the people who are involved" would preclude any improper collusion between Carter and Kirbo. "That is not the intent or the character of the people we are dealing with," added Lipshutz.

Carter isn't the first president to select a long-time personal friend and business associate as administrator of a supposedly independent trust. President Lyndon B. Johnson placed most of his assets in a trust managed by A.W. Moursund, a banker and lawyer from Johnson's home town who in prior years had been both Johnson's friend and financial partner.

Similarly, Carter's Director of the Office of Management and Budget, Thomas B. (Bert) Lance, has selected an old friend, Dalton, Ga. businessman Thomas Mitchell, as administrator of a trust containing more than $5.6 million worth of stock, most of it in Georgia banks, as well as other assets.

Alan K. Campbell, chairman of the Civil Service Commission, told Ribicoff's committee that the Carter administration opposes as "too limited" a prohibition against personal friends and advisors as trust administrators. In fact, said Campbell, the public officals ought to look for someone "in whom he has complete trust" to handle his finances.

But even if trustees Kirbo, Moursund and Mitchell are presumed to be men of great character and integrity, the nagging question remains: Would any of them risk their friend's personal fortunes in favor of a vaguely defined "public interest?"

don oakley

russia looks back

The Soviet Union's next constitution, which has been published in draft form and will be adopted this fall after controlled "debate", is a strangely old fashioned, even reactionary, document.

This is ironic for a society which claims to be "progressive," "advanced" and "scientific."

Its new constitution is in fact more backward than the one written by colonial farmers, merchants and lawyers in Philadelphia 190 years earlier.

The most striking difference between the two charters is their views of the individual.

The 18th-century Americans saw man as having natural rights that government could not abridge.

In modern Russia rights are granted by an all-powerful state which decides how -- or if -- they will be exercised.

A case in point is the 1936 "Stalin Constitution," which is being replaced.

It contained liberal promises of freedom of press, speech, assembly, religion and privacy.

In practice, however, it gave no protection to millions of innocent persons who were jailed or executed in the dictator's blood purges.

In recent years small numbers of dissidents have pointed to that constitution in calling for human rights denied to them.

They tried to defend themselves against criminal charges by insisting they were only asking for what was guaranteed to them by law.

General Secretary Leonid Brezhnev, who expects the new document to make his mark in history, has moved to tighten the line against dissent.

After enumerating the people's rights, his constitution in effect takes them away by adding:

"Exercise by citizens of rights and freedoms must not injure the interest of society and the state..."

In translation this clearly means the people can do just what Big Brother says and no more.

Brezhnev's constitution also strengthens the dominant role of the Communist Party in Soviet life.

The party, it states, is "the ruling and directing power...of all the state and public organizations."

Of course, this has been the state of affairs since the 1917 revolution, but previous constitutions were not so frank about a ruling class in what was supposed to be Marx's classless society.

Minority rule, it turns out, is a problem not only in southern Africa.

What is also notable is the constitution's absence of checks and balances.

It is handed down by the Supreme Soviet, the nominal parliament run by the party, which also passes any party-desired enabling laws.

There is no judicial review or possibility of appeal.

Moscow's propaganda machine would not agree, of course, but a comparison of the new constitution with America's "bourgeois" document of 1787 would be unfavorable to the former.

By including strong checks and balances the American framers protected the individual from arbitrary government.

By negating its paper promises of rights, the Brezhnev charter protects a ruling elite against its subjects.

Some progress.

thoughts

I planted, Apollos watered, but God gave the growth. So neither he who plants nor he who waters is anything, but only God who gives the growth. — I Cor.3:6,7.

God moves in a mysterious way. His wonders to perform. He plants His footsteps in the sea, and rides upon the storm. — William Cowper, English poet.

CBS Interested In Chancellor

NEW YORK (AP)-CBS reportedly is interested in having NBC News anchorman John Chancellor succeed Eric Sevareid as the network's news commentator when Sevareid retires in November.

However, the report in today's New York Times said CBS has denied negotiating with Chancellor, and Chancellor said he was not permitted to negotiate with any other network while under an NBC contract. That contract expires in the fall.

But Chancellor added, "That doesn't mean I can't talk to my friends there."

Chancellor reportedly earns $350,000 a year at NBC.

THE SNYDER DAILY NEWS

Published Sunday morning and each evening, except Saturday, by Snyder Publishing Co., Inc., at Snyder, Texas 79549

Entered as second class matter at the post office at Snyder, Texas.

SUBSCRIPTION RATES: By carrier in Snyder $2.50 per month. By mail in Scurry and adjoining counties, one year $19.95, balance of Texas and all other states $28.25.

Roy McQueen, Publisher
Wacil McNair Editor

MEMBER OF THE ASSOCIATED PRESS.

The Associated Press is exclusively entitled to use for republication all news dispatches in this newspaper and also local news published herein. All rights reserved for republication of special dispatches.

Cinema I II
A STAR IS BORN
R
Open 6:30
Nightly 6:45 & 9:15
WALT DISNEY PRODUCTIONS
GOES TO MONTE CARLO
TECHNICOLOR
G
OPEN 6:30 Nightly 7:00 & 9:00
"The Yearling"
Will show at
1:00 P.M. ONLY
Open
8:30 - Showtime 9:30
MR. BILLION
and
BREAKING POINT
R



STUDENTS PERFORM AT CONVENTION— These students of Mrs. Wayne Bethel performed at the Texas Music Teacher's Convention in Ft. Worth at the Green Oaks Inn. To qualify for performance on the program a student must pass the state theory exam. Performances on the program was by selective method through the Lubbock Association. Sponsors for the five day trip were Mrs. John Harper, Mrs. Bob Hammack, Miss Vestal Maner, Laurie Bethel and Mrs. Wayne Bethel. Students are, first row, Angela Lieb, Lisa Thompson, Kay Lyn Hammack, Carla Harper and Carrie Lieb, second row, Cathey Cypert, Beth Bowen, Mrs. Bethel, Diane Sentell and Tammy Farmer.



SHOWER HONORS BRIDE-ELECT-A miscellaneous bridal shower honoring Pam Smith, bride-elect of Marty Pate was held in the home of Mrs. Charles Jones recently. Pictured with the honoree are from left Mrs. W.H. Ware, grandmother of the bride to be, Mrs. B.L. Smith, mother of the prospective bride, the honoree, and Mrs. Faye Fancher, grandmother of the future bride. Hostesses were Mmes. Howard Crenshaw, James Jones, Charles Jones, Bill Minyard, Jim Anderson, Janelle Calvert, Bill Emerson, Travis Savage, Wayland Walton, Ned Underwood, Hoyle Holladay, Bill Murray, Mildred McBeth, Don Gressett, Lesley Shelburne, Rayburn Burgess, Homer Hurst, Wayland Holt, Jess Green, Wayne Key and James Black.

Bridge Club Charity Games Held

The Snyder Duplicate Bridge Club held one of their annual charity games Friday, June 10.

Four charity games are held locally with the club chosing the organization to donate to. Two are held for National charities which are chosen by the National Contract Bridge League.

The past year, the Authritis Foundation was chosen by the ABCU to be the recipient of the funds. This organization received a check for $125,000 from this project. This was reported as the best ever for any ABCL beneficiary. The Snyder Duplicate Bridge Club was participants in this endeavor.

Wives' Careers Cause Stress On Husbands

COLLEGE STATION—Most wives with careers put extra stress on their husbands, says Debby Johnson, a family life education specialist.

"Dual-career" marriages are increasing, but for most husbands, coping with this new life style is difficult, she added.

"A recent study of husbands with career-oriented wives found that the husband faces many stresses.

"Husbands whose wives work are in poorer health and are less content with their marriage, work and life in general than husbands whose wives are not employed, the study reported.

"This indicates that men whose wives work face greater stresses—even though their standard of living is enhanced by the wife's income," she said.

Miss Johnson is with the Texas Agriculutural Extension Service, The Texas A&M University System.

In general, she said findings pinpoint three major reasons for husband inability to adjust to a wife's career:

In many cases the husband loses his wife's attention and must spend time helping with chores around the house.

He may also view her employment as a loss of status for himself. While the wife grows and expands her roles and gains feelings of self-esteem, the husband feels he has taken on "lesser" roles that threaten his self-esteem.

Men do not feel that their "lesser" role in a dual-career marriage contributes to the personal growth and fulfillment of the marriage. Women are more prepared to move into more non-traditional roles than men.

That is, they usually have outside-the-home work experience—prior to their career and before marriage or in its early years.

On the other hand, men usually have not developed the behaviors and skills to deal with household tasks and childrearing, nor were they reared to be supportive of a wife's career needs.

It may be that society perpetuates the idea that men should be "strong, independent, and more competent than women" while this may not be the case in reality, Miss Johnson added.

On the other side of the picture, many couples have adjusted to dual-career marriages with a great deal of satisfaction, she said.

"This is not accomplished without a great deal of planning and cooperation on both parts, though.

"Marriages which involve highly career-oriented couples find that both husband and wife must be secure in their own position—otherwise the egos begin to suffer.

"These couples also attempt to work out situations and job demands which are fair to both parties.

"They agree that a move toward the advancement of one partner—and the detriment of the other—would not be in the best interest of the couple."

Indications are that dual-career marriages will be a wave of the future and become more and more prevalent, Miss Johnson said.

Although women engaged in full-time careers do not represent the norm in this country, that lifestyle is becoming more acceptable the specialist said

Recent figures indicate that while 40 per cent of the total labor force is made up of women, currently they represent only about 2.3 per cent of those earning more than $25,000 per year.

However, a recent survey of college males indicates that 90 per cent expect their wives to earn as much money as they do.

As this lifestyle becomes more popular, the dual-career should be viewed as a solution, and not as a problem in itself, she added.

BRAND NEW KIRBY
$199[00]
573-0914
Weekdays
after 6:00 p.m.

Heart Deaths Rate High

NEW YORK (AP)—The American Council of Life Insurance says cardiovascular-renal diseases were responsible for half the deaths among persons with ordinary life insurance in the United States in 1975, the last year for which figures are available.

It says cancer accounted for 21.4 per cent of policyholder deaths, pneumonia and influenza for 2.8 per cent of deaths, tuberculosis for 0.1 per cent, diabetes for 1.0 per cent, and other diseases for 16.1 per cent. In all, 91.2 per cent of ordinary policyholder deaths were from natural causes.

COMMUNITY CALENDAR

TUESDAY

B & PW will meet for dinner meeting; Martha Ann Woman's Club; 7 p.m.

If you are interested in losing weight meet the TOPS 56 Snyder; Stanfield Elementary School; 6:30 p.m.

WEDNESDAY

Sparkle City Squares will meet for lessons at National Guard Armory; 8:30 p.m.

THURSDAY

Eagle Scout Court of Honor Troop 107, Trinity Methodist Church, 7 p.m. All cubs and scouts are invited (full uniform) the public is also invited.

FRIDAY

Duplicate bridge games will be played at Snyder Country Club; 1:30 p.m.

SATURDAY

People Without Partners will meet for 42; Inadale Community Center; 6:30 p.m.

PRESCRIPTION DRUG STORE
OPEN TODAY
SUNDAY HOURS 9 to 11 a.m.—2 to 6 p.m.
SNYDER DRUG
Big Spring Hwy. 573-9333

FLUVANNA NEWS

Mr. and Mrs. Charles Barnes, Harold and Jo returned home last Tuesday after vacationing for a week in New Mexico.

Mr. and Mrs. V. A. Wills and Mrs. W.F. Mathis were recent visitors in the home of their sister Mrs. J.C. Ross in Lubbock.

Mrs. Jessie Sims of Washington D.C. visited friends in the community for some two weeks, returning home on the 15th.

Mrs. Jack Faulk and boys of Carlsbad N.M. visited last week with her parents Mr. and Mrs. W.O. Mathis and Dow, and grandparents, Mr. and Mrs. W.F. Mathis.

Mrs. Jim Moon and Kimberly of Arlington is visiting her parents Rev. and Mrs. Clayton Pennington.

Mr. and Mrs. Billy Jacobs. Tammy and Boyce of Abilene visited her parents Mr. and Mrs. Hurston Lemons and Buster.

Mr. and Mrs. Henry Grinslade and children of Andrews visited over the weekend with her parents Mr. and Mrs. Fred Dunnam and Donnie.

Mr. and Mrs. Kenneth Bedford and boys of Abilene visited last week from Thursday through Saturday with her parents Rev. and Mrs. Clayton Pennington.

Mrs. Annie Bell Long of Ft. Worth and Mrs. Willie Mae Rebers of Snyder, visited over the weekend with their niece and husband Mr. and Mrs. Henry Flournoy, on Sunday the group attended the Wright reunion in Lamesa.

Those visiting on Sunday with their mother, Mrs. Stella Jones, were Bill Cade, Kevin and Mark; Mrs. Dalphine Early of Rotan, Mr. and Mrs. Rodney Summers. Debbie and Susan of Snyder, Mr. and Mrs. Royce Summers. Ricky, Duane and Jason of Fluvanna and Mr. and Mrs. Gerald Thane of Abilene.

Mr. and Mrs. Wallace Jones, Jr., Paul and Glen of Lubbock, Mr. and Mrs. W.H. Jones of Fluvanna were dinner guests of Mr. and Mrs. Bill Jones and family on Sunday.

Rev. and Mrs. Elzie Teague of Balko, Okla. Mrs. Steve Stansell and son of Snyder were visitors at the Fluvanna Baptist Church on Sunday night.

The Wills' annual family reunion was held at the community center on June 18 and 19. Those present for the occasion were Mr. and Mrs. C.T. Hunnicutt, Mr. and Mrs. C.B. Arnell, Mr. and Mrs. V.A. Wills, Mr. and Mrs. Don Wills, Tye and Kim, all of Fluvanna, Mr. and Mrs. Sam Hunnicutt and boys of Big Spring, Mr. and Mrs. Billy Wills of Gail, Mr. and Mrs. Hood Wills of Quanah, Mrs. Ila Mae Wills of Post, Mr. and Mrs. Sam Wills, Mr. and Mrs. Earl Berry of Ozona, and Dr. and Mrs. J. W. Pittman of Belton.

Also Mr. and Mrs. John Hood Garner, Mrs. Christine Mason, Mrs. Lula Bell Lee all of Belton, Mr. and Mrs. Johnnie Lee of Fairbanks, Alaska, Mrs. Margaret Williams and family of Temple, Mrs. Rosa Nell Webb, of Bellview, Mr. and Mrs. Frank Beaver of Snyder, Mrs. Pam Y eager, Detroit, Mich., and Mr. and Mrs. Bryan Hanks, of Dallas.

Guests who attended the reunion were Mr. and Mrs. Inn Fair of Lubbock, Mr. and Mrs. W.F. Mathis, Mrs. Beden Owen, Mrs. Cora Patterson, Mrs. Ruby Benson, Mrs. Bess Daughtery all of Fluvanna, Mrs. Lena Ainsworth of Snyder, Mrs. Grace Coleman of Ft. Worth, and R.B. Wills of Fluvanna.

Teresa Stansell is visiting several weeks with her sister and family Mr. and Mrs. Rusty Wilson and boys in College Station.

Mrs. Bobby Stansell, Gregory, Mark and Cynthia are visiting this week with her parents Mr. and Mrs. J. B. Bunch and family.

Mr. and Mrs. Clinton Gregory, Vickie, Patricia and Jamie are on vacation visiting his parents Mr. and Mrs. Kenneth Gregory.

Mr. and Mrs. Danny Pennington and girls of Wichita Falls are visiting this week with his parents Rev. and Mrs. Clayton Pennington. He and his family are moving from Wichita Falls to Ira.

Mrs. Pearl Reeder is visiting several days with her grand-daughter and family Mr. and Mrs. Sammie Stevens and boys in Lamesa.

Mrs. Glen Toombs is visiting her mother and other relatives in Lamesa this week.

Mr. and Mrs. Bill Kingston and children visited his parents Mr. and Mrs Harry Kingston over the weekend.

Sunday visitors of Mr. and Mrs. H.F. Kingston were Mr. and Mrs. Paul Kehoe, Michelle, Lisa and Rachel of Sicily.

Mr. and Mrs. John Patten and boys of Abilene visited last Wednesday and Thursday with her parents Mr. and Mrs. Clyde Smith. John Patten remained for a week visit with his grandparents.

Mrs. Jim Allison, Wes and Wendy of Stradford are visiting this week with her parents Mr. and Mrs. Sam Bruner.

Weekend visitors in the home of Mr. and Mrs. R.B. Wills were their daughter and husband and Mr. and Mrs. Ben Norman of Lubbock, and their granddaughter and family Mr. and Mrs. Wayne Wilson, Karan and Tracy of Omaha, Nebraska.

Mr. and Mrs. Sam Bruner, Mr. and Mrs. Joe Belew and Candy, Mr. and Mr Jim Allison, Wes and Wendy of Stradford, all went to Six Flags for two days last week.

Mrs. Beden Owen returned home Sunday after spending seveal days with her daughter and family Mr. and Mrs. Sam Hunnicutt and boys in Big Spring.

Use Snyder Daily News Classified Ads—Call 573-5486.

NOTICE:
GLOVER'S
ANNUAL
CLEARANCE
THE NICEST THINGS
COME FROM
GLOVER'S



TWO MOODS FOR weddings this summer include a contemporary bridal dress whose turban headpiece and bodice design give it an Oriental impression and the frivolous Swiss dot gown for bridesmaids who attend brides in bright summer colored gowns. The bridal gown here is Qiana jersey draped to a gliding train with bodice embellished with venise lace. Both by Christos for Bridal Couture.

BRIDGE

Oswald and Jim Jacoby

Trump king unusual lead

28

NORTH
♠ Q 10 9 8 6 4 3
♥ —
♦ 10 4 2
♣ A Q 7

WEST
♠ A K 7
♥ A 10 9 3
♦ K
♣ K J 8 5 4

EAST
♠ J 5 2
♥ K 8 4
♦ 8 7
♣ 10 9 6 3 2

SOUTH (D)
♠ —
♥ Q J 7 6 5 2
♦ A Q J 9 6 5 3
♣ —

Neither vulnerable

West	North	East	South
		Pass	1 ♦
Dbl	4 ♠	Pass	5 ♦
Pass	6 ♦	Pass	Pass
Pass			

Opening lead — K ♦

By Oswald & James Jacoby

We are accustomed to Italian players making really great plays. We usually think of Belladonna, Garrozzo and Forquet in that connection, but for sheer brilliance we have to award the plum to Oscar Bellantini.

He held the West cards in the European championships played in Dublin some years back. The last thing one would suspect when holding two aces and three kings would be to find himself on lead against a slam, but Bellantini did find himself in that position.

He didn't double and after long thought came up with the only lead to beat six. He played his singleton king of diamonds'

After that super brilliant lead the best South could do was to ruff two hearts in dummy, but he still had two hearts to lose.

With any other lead by West, South would bring the slam in since he woulu be able to ruff three of his hearts. Eventually, he would have to lay down his ace of diamonds and drop the king, but there would be no other play at his disposal and he would make it. He would still have to lose a heart, but that would be the only loser.

Ask the Jacobys

A Tennessee reader wants to know what you play when you have 10 trumps missing the king. You lead toward the ace and second hand plays low.

It is correct to finesse. This wins against K x or K x x in front and loses to king singleton in back. Nothing succeeds against K x in back.

(Do you have a question for the experts? Write "Ask the Jacobys" care of this newspaper. The Jacobys will answer individual questions if stamped, self-addressed envelopes are enclosed. The most interesting questions will be used in this column and will receive copies of JACOBY MODERN.)

Stick a flower behind your ear for eveningwear — that's the newest accessory.

NEW SHIPMENT
JUTE
1st Quality
5 LB ROLL 5 PLY 65 190 yds $3.49 OR TWO FOR $5.98
10 LB ROLL 3 PLY 72 667 yds $8.99
this 'n that

SINGER
ELECTRONIC
DIANA 560
SEWING MACHINE
ON SALE
REGULAR $579[95]



NOW $399[95]
SCISSORS SHARPENED 50¢
15% OFF ALL SCISSORS
RICHARDSON SEWING CENTER
1900 37th 573-2812

THE BORN LOSER



EEK & MEEK

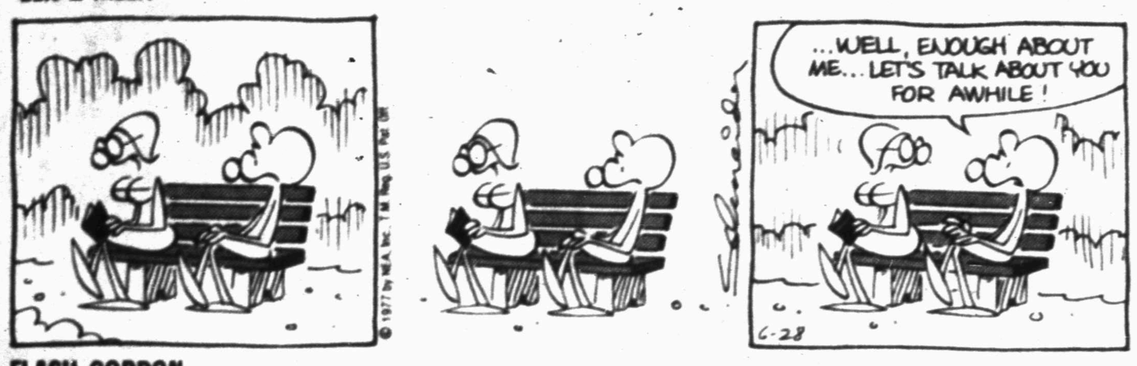

FLASH GORDON



BARNEY GOOGLE AND SNUFFY SMITH



BLONDIE



OUR BOARDING HOUSE



FUNNY BUSINESS



FRANK AND ERNEST



WINTHROP



ZOONIES



BUGS BUNNY



ALLEY OOP



CAPTAIN EASY



SHORT RIBS



PRISCILLA'S POP



DENNIS THE MENACE



"I GOT 'ER GOIN', DAD! -READIN' THE INSTRUCSHUNS JUST SLOWS YA DOWN."

ACROSS

1 Limitless
5 Scouting organization (abbr.)
8 Trucks
12 Folksinger Guthrie
13 Taxus
14 Sea in Central Asia
15 Outer layer
16 Comrade
17 Magnitude
18 Of summer
20 Stoic
21 Romaine
22 Prison (sl.)
23 English broadcasters
26 Greek geometer
31 Lubricated
33 Music syllable
34 Male ancestor
35 Read rapidly
36 Tiny state (abbr.)
37 Ancient port of Rome
38 That which parts
41 Possessive pronoun
42 Negative particle
43 Exclamation of disbelief
45 Grand
48 Outside of law
52 Craving
53 Feather scarf
54 Wind gauge
55 Stake
56 Picnic pest
57 Breakfast food
58 Lifeless
59 Mao ——tung
60 Stool

DOWN

1 Jardiniere
2 Containers
3 Narrow aperture
4 Gin mixer
5 Detour around
6 Close firmly
7 Leather punch
8 Enormity
9 Melody
10 German fascist
11 Coaster
19 Blank
20 Dry, as wine
22 Greek letter
23 Supervisor
24 Child's vehicle
25 Snip
27 Fail to mention
28 Stone (suffix)
29 Indian
30 Dry
32 Spread out
36 Deserter (sl.)
37 Spoken exam
39 Go bad
40 One devoted to religious work
44 Bees' homes
45 Joyous
46 Ancient writing
47 Is (Sp.)
48 Charged particles
49 Zoo enclosure
50 Woman's name
51 Try
53 Baseball stick

Answer to Previous Puzzle

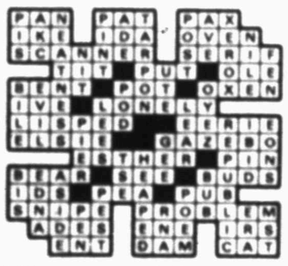

BUD'S C
For F
& Grac
3405 Snyd
Shopping

Boy's Leagues

Little League

Cardinals 12, Athletics 10

Ronnie Colfelt led the Card hitters with a triple last night, and Weldon McFatridge, Doug Scott and Joe Yuregas each slammed doubles apiece to skim past the A's.

David Gee Knocked three singles, Paul Tate added two, and Drew Willis and Scott each got one for the Cards. David Gutierrez claimed the winning pitcher's role.

Jay Mayo slapped a trio of Singles for the A's. William Cotton followed with two, and Richard Derrick (losing pitcher), Tim Derryberry, Larry Rodriquez and Rosenda Martinez each claimed one.

White Sox 13, Yankees 2

Some 19 walks boosted the 'Sox past the Little League Yanks Monday night. Norman Malone slapped a double, Robert Tovar ripped a pair of singles, and Sterling Williams added one to round up the winner's hitting.

Tagged with the win was Gerald Don Hicks,. Hicks allowed three hits, a double and a single to Paul Erwin, and a single to Keven Holmesly. Jerry Garza got the loss.

Farm League

Yankees 15, White Sox 2

Pat Malone gave up one hit last night as the Yankees zapped the White Sox in Farm League play. Tim Key, losing pitcher knocked a single for the 'Sox, their only hit in the three-inning contest.

James Powell proved to be the Yank major hitter with a home run and a single to credit. Teammate Sammy Lovett slapped a double, and Malone, Raymond Valdez and Herb Ashley each cornered a single.

Athletics 6, Cardinals 5

No positions were indicated in this close Farm League contest Monday night in which the A's edged the Cards. Only hits listed were two singles for Chris Wiman and one for Willie Steel of the A's, and a triple for Lance Aldridge, and double and a single for Mike Nelson and a single for either Jeffery or Darrel Sanders of the Cards.

Girl's Leagues

Eagles 17, Yellowjackets 8

Teresa Ashworth gave up only three hits to power the Eagle defense in Monday night's Eagle-Yellowjacket contest, then led her squad offensively with a home run, a double and a single.

Teammate Tammie Robinson slugged a triple, a double and a single to add to the 'Jacket wound; and Teresa Beuerlein blasted two doubles and Michelle Pinkerton tallied one.

Single-hitting for the Eagles were Beuerlein with two, and Michelle Osborn, Michelle Pinkerton, and Kana Scott with one each.

Kim Edminson, Kim Burton and Kim Redeker all got one single each for the Yellowjackets. Donna Anderson was saddled with the loss.

Bears 6, Robins 5

Jackie Parham allowed no hits in this unusually low-scoring game for the mini-minors. Michelle Killian did manage a home run for the Robins, as did Brenda Zajicek of the Bears, but both were on errors.

Losing pitcher Becky Gray, and releiver Killian allowed only one hit, that to Rebecca Powell, who knocked a single. Most of the runs were walk-ins, or were scored on the error-marred homers.

Rebels Close Doors On Dodger Efforts

Tony Degrate gave up two hits, walked seven and struck out nine Monday night as the Rebels burned the Dodgers 6-2 in the final week of Teenage League Play.

The loss all but turns the league key over to the Oilers, who lead the half-dozen squads by two games now.

Degrate gave Dodger third baseman Marty Hammond and shortstop John Igo a single each.

Meanwhile, losing hurler, Bryan Vincent, who had been vritually unstopable until last night, allowed six hits, while striking out seven and walking four.

Mike Limbough and Kris Seale each slapped a double apiece for the winners. Dale Jenkins, Ricky Gambol, Degrate and Toby Neves each collared a single. Five of the six Rebel runs came in the fifth period.

Tonight's action pits the Bullets against the Oilers at 7 o'clock and the Buffs against the Braves at 8:45.

REBELS	AB	R	H
R. Burrus, rf	2	0	0
C. Melgar, sub	0	0	0
D. Jenkins, 3b	4	1	1
R. Gambol, cf	4	2	1
M. Limbough, ss	3	1	1
T. Degrate, p	2	1	1
T. Neves, c	3	1	1
K. Seale, 1b	2	0	1
B. Moran, 2b	3	0	0
M. Anderson, lf	2	0	0
TOTAL	25	6	6

DODGERS (2)	AB	R	H
M. Hammond, 3b	3	1	1
B. Vincent, p	1	0	0
B. Ford, 2b	2	0	0
S. Crenweige, cf	3	0	0
J. Igo, ss	3	0	1
T. Harlin, rf	1	0	0
J. Ford, sub	1	0	0
R. Overton, sub	0	0	0
J. Stewart, 1b	2	0	0
S. Tate, lf	3	0	0
N. Evans, c	2	1	0
TOTAL	21	2	2

Creel Signs With 'Horns

AUSTIN, Tex. (AP) - Two all-star schoolboy pitchers - Duncanville's Keith Creel and Irving's Tony Arnold - have signed letters of intent to play baseball at the University of Texas.

The righthanded Creel, who compiled a 55-6 career record in leading Duncanville to two Class 4A state championships, was a second round draft choice of Oakland this year. The 6-foot-2, 180-pounder was 17-1 this season.

Arnold, a 5-11, 160-pound curveball artist, once struck out 31 batters against Creel and fanned more than 200 batters in averaging over two strikeouts per inning.

Once in a 15-inning game against each other, Creel struck out 26 and Arnold fanned 31 as Duncanville won 2-1.

BUD'S OFFICE SUPPLY
For Father's Day & Graduation Gifts
3405 Snyder
Shopping Center 573-3553

AUTO INSURANCE From Old Line Companies!
We Can Fill All Your Insurance Needs
Hugh Boren & Son
INSURANCE AGENCY
N. W. Cor. Sq. Phone 573-3555

'No More Changes' Assures Ranger Owner

Rangers Import Baltimore's Hunter

OAKLAND (AP)—Incoming Billy Hunter, the Texas Rangers' fourth manager within a week, takes over tonight and team owner Brad Corbett vows, "No more changes."

Hunter accepted the job offer Monday morning, while in Cleveland with the Baltimore Orioles, and arrived at the Oakland Coliseum—still wearing an Orioles' necktie—to watch the last 4½ innings of a 5-2 victory over the Oakland A's.

"I like the score," said Hunter, who also likes the Rangers' chances to win the American League West title.

"The personnel is great, we're not too far behind and the division is up for grabs. I just hope we can put it all together," he said in a press-box interview while interim manager Connie Ryan called the shots on the field. "The club has good defense, good speed and can score runs.

"When you see the team's record is 33-35, you know something's wrong."

The Monday night victory, breaking a three-game losing streak, made the Rangers 34-35, in fifth place, 5½ games behind first place Minnesota.

Ryan will return to his thirdbase coaching job tonight while Hunter, 49, manages for the first time in major league baseball. The new manager, a former big league infielder, was the Orioles' third base coach for 14 years.

"He's been in the league a long time. He knows our club. He brings us experience," said Corbett.

The owner said Hunter received a contract running through the 1979 season. Eddie Stanky, hired last Wednesday after Frank Lucchesi was fired, also signed a three-year contract but quit after one game, saying he was "homesick."

"I'm looking forward to meeting Billy. I never even got a chance to say hello to Eddie Stanky," relief pitcher Paul Lindblad said after Monday night's game.

"A lot's happened in my rookie year," said second baseman Bump Wills. "I never expect to play under four managers in a week again."

U.S.'s McEnroe Upsets Dent; King Set On Posting Record

WIMBLEDON, England (AP) -- John McEnroe, America's 18-year-old upset sensation, shocked Phil Dent of Australia 6-4, 8-9, 6-4, 3-6, 6-4 today and reached the Wimbledon tennis championship semi-finals.

McEnroe's success was the biggest surprise thus far in this centenary tournament. Dent was seeded No. 13, while McEnroe, from Douglaston, N.Y., had to play through the qualifying competition to even make the championships at all.

In the day's first quarterfinal, defending champion Bjorn Borg of Sweden shrugged off Ilie Nastase's stalling and clowning tactics and scored a 6-0, 8-6, 6-3 triumph over the controversial Romanian he beat in the final a year ago.

In today's other two quarterfinals, Billy Martin of Palos Verdes, Calif., played Vitas Gerulaitis of Howard Beach, N.Y., and Jimmy Connors of Belleville Ill., opposed South African Byron Bertram.

McEnroe appeared to have lost his chance by the third set. He led 3-1 in each of the second and third sets, but Dent battled back to win both and the young American seemed to be losing his zest.

But McEnroe came back superbly, hitting a stream of winning backhands, to win the match. In the fourth he dropped service to trail 1-2 but then won five games out of the next six.

In the final set, McEnroe broke Dent's service in the seventh game—and that was decisive. The Australian contributed to his own downfall by hitting two double-faults in that game. He double-faulted 13 times in all.

McEnroe had a bad spell in the middle of the match, but he began and ended it with his confidence sky-high. After 3¼ hours of tense and close-fought play he finished the job with two swinging, kicking services.

Billie Jean King, on the comback trail after a cartilage operation - her third in all - has her sights firmly fixed on beating the record she shares with Elizabeth Ryan for winning the most Wimbledon titles - 19.

Miss Ryan, American born, who has lived in Britain for many years, won her titles - all of them in women's and mixed doubles - between 1914--1934. Billie Jean has equalled that in 11 years and collected a post-war record of six singles titles on the way.

Her only chance of pulling off the record in 1977 lies in the mixed doubles. With her partner, Phil Dent, she won her way through to the last 16 Monday by beating Ray Ruffels and Virginia Wade.

McCovey Eyeing Gehrig's Mark

Bu BOB GREENE
AP Sports Writer

Willie McCovey, taking yet another home run trot around the bases, was thinking of Hank Aaron and Lou Gehrig.

"It didn't hit me until I was half way around the bases," McCovey said Monday. "Then I thought, 'God, I finally passed him.'"

The San Francisco first baseman unloaded two home runs in the Giants' 10-run sixth inning -- the only player in major league history to twice hit two homers in one inning -- including his 17th career grand slam.

The power barrage carried the Giants to a 14-9 triumph over the Cincinnati Reds.

The bases-loaded shot enabled the 39-year-old McCovey to pass home run king Hank Aaron as the National League's all-time grand slam leader.

Trailing 8-1 after three innings, the Giants bombarded Cincinnati pitching for four homers, two doubles and a triple, with recently activated reliever Joe Hoerner giving up his second grand slam in a week.

Cubs 4, Expos 3

Chicago recorded its seventh straight victory as Mick Kelleher raced home from third on Ivan DeJesus' sacrifice fly, capping a three-run seventh-inning rally. The Cubs took a 1-0 lead in the first on Larry Biittner's fourth home run of the season.

Montreal came back to take a 3-1 lead in the bottom of the first on Ellis Valentine's run-scoring single and a two-run single by Tony Perez.

Phillies 4, Mets 1

A bases-loaded pinch single by Jay Johnstone in the ninth inning drove in two runs and gave Philadelphis its victory over New York. Johnstone's single came off Met reliever Skip Lockwood, 1-4, who relieved starter Nino Espinosa in the ninth and allowed the first three men he faced to reach base.

Cardinals 6, Pirates 1

Mike Tyson hit his first home run of the season and only the eighth of his major league career to lead St. Louis over Pittsburgh.

"Lou Brock was passed out and another guy was lying on the dugout bench when I got back to the bench," said Tyson. "Gene Gieselmann (St. Louis trainer) was handing out ammonia capsules. I don't know why they were suprised. I hit them out in batting practice."

Astros 7, Padres 6

Bob Watson's single scored Cesar Cedeno to cap a three-run ninth-inning rally as Houston toppled San Diego.

Dave Winfield's two-run home run and a run-scoring triple by Gene Tenace had given San Diego a 6-4 lead before Houston's rally.

Dodgers 2, Braves 1

An opposite-field two-run homer by Rick Monday was enough to give Los Angeles its victory over Atlanta. The Braves mounted threats in each inning except the first off starter Burt Hooton, 6-3, but scored only in the seventh, when singles by Gary Matthews, Willie Montanez and Biff Pocoroba produced the Braves' run.

Brownfield Hosts Open

BROWNFIELD--Brownfield's 6th Open Tournament will be held July 6-9 at the local high school tennis courts.

Events will include 10 boy's and girl's singles; 12, 14 and 16 boy's and girl's singles and doubles; men's and women's singles and doubles; 26-39 men's and women's singles and doubles; and 40 and older men's and women's singles and doubles.

Entry fee is $3 per player per event. Trophies will be awarded to first, second and third places through age 16, and first and second places in all other divisions. Deadline to enter is July 2. Enter according to age the first day of the tourney.

For information and entry, contact Carey Lee White at 904 E. Lake, 79316, or call 806-637-6847.

Local Boy's Club Weekly Activities

DART THROWING

Five darts are thrown in the first round, and ten are used in the finals.

Kevin Lafler scored 60 points in the first round and 180 in the finals to win the event June 20. Others earning places were Arnadeo Garza 175, Richard Johnson 115, Clay Davis 160 and Jerry Comstock 145.

June 24, Kevin Lafler again proved to be the best thrower by winning with a score of 220. Allen Wallace tallied 210 points, Thomas Selmon had 155, Jerry Garza made 55, and Casey Goodman had 50.

BASKETBALL (10-11)

June 21, Marcus McGlouthlin's team routed Bobby Montgomery's members, 45-16. Ricky Escobedo led all shooters with 21 points. Jerry Garza followed with 16, and Clay Davis had eight for the victors. Don Hester led the losers with six, followed by Gregg Puritt with four, Billy Montgomery with four and Billy Oliver with two.

The Rosendo Martinez team "killed" the David Crouch team June 23 by a score of 40-12. Leading the winners was Ricky Escobedo with 16 points, followed by Monti Gambol with 11, Gregg Pruitt with seven, Sylvester Spells with six and Rosendo Martinez with two. A good job was done on the boards by Gregg Pruitt. Jerry Garza was held to eight points, and the only other person to score for the losers was Billy Montgomery with four. Defense was the key to the win.

BADMINTON

Badminton received a good turnout for its debut this summer at the Boy's Club. Marcus McGlouthlin, Keith McClain, David Hill and Thomas Selmon all showed "know how" in the game. David Hill defeated Keith McClain in the finals, 11-6. There were several well played matches.

COLT
Ruger 22-auto 4" 97.50
Ruger Single Six 94.50
Ruger 44mag 185.00
SALE
Smith ammo
243 Box 20 $5.80
30-30
270-308 Box 20
30-06 $6.25
HUNTSMAN 22-cal $139.95
PEACEMAKER 22-cal $119.95
DIAMOND BACK 38-spcl $250.00
S-W MOD. Mod. 27
357 Mag. $325.00
S-W Mod 66
357 Mag. $347.50
S-W Mod 19
357 Mag. $225.00
We Stock Remington Winchester Savage Marlin Shotguns & Rifles
TIMELY PAWN LOANS
2409 Ave R 573-9335

Red Sox' Bats Running Silent

By BARRY WILNER
AP Sports Writer

"We couldn't keep hitting the way we were hitting," said Boston Manager Don Zimmer. "That's unheard of."

The Red Sox' bats haven't been heard from lately.

Boston dropped its fourth straight game Monday night, a 4-1 decision to Dave Roberts and the Detroit Tigers. It was the third consecutive game in which the Red Sox failed to hit a home run after a record power spree of 33 round-trippers in 10 games earlier in the month.

"Our four starters haven't pitched past the first few innings," Zimmer noted. "They were in a groove for a month, that's why we got to where we're at."

Pacing the Tigers' triumph were doubles by Ron LeFlore, Rusty Staub, Tom Veryzer and Steve Kemp. Jason Thompson chipped in with his 14th homer of the season.

Blue Jays 7, Yankees 6

Hector Torres, a .219 hitter with just one homer and five RBI before the game, belted the first grand slam home run in Blue Jays history to pace the Toronto attack.

Ron Fairly added a two-run blast for the Blue Jays, while Thurman Munson hit his 10th homer of the season for the Yankees.

Twins 10, Brewers 3

Minnesota continued its torrid hitting pace with Rod Carew leading the way as usual. Carew's 3-for-4 night raised his major league-leading batting average to .408 and gave him 20 hits in his last 32 at bats, a .625 clip. For good measure, Carew also stole home.

Dave Goltz, 8-4, surrendered homers to Sal Bando and Sixto Lezcano in the first inning for the Brewer's runs, then settled down to pitch a seven-hitter, striking out nine and walking one.

White Sox 10, Mariners 4

Chicago also continued its batting splurge, pounding out 13 hits. The White Sox' hottest hitter, Lamar Johnson, had three hits, including a bases-loaded triple, and knocked home four runs.

Orioles 9, Indians 2

Mike Flanagan's eight-hitter and Billy Smith's four RBI led the Orioles past Cleveland. Flanagan, 3-6, went the route, striking out four and walking one.

Smith socked his fourth home run of the season in the seventh inning to chase Cleveland starter Dennis Eckersley, 7-6.

Royals 7, Angels 2

Pete LaCock slammed a three-run homer to help Andy Hassler capture his first game at Anaheim Stadium in more than two years. LaCock's home run came in the fourth inning off California starter Wayne Simpson, 3-5.

Hassler, a former Angel, got relief help from Steve Mingori and Doug Bird in posting his first victory at California since April 25, 1975.

Rangers 5, A's 2

Texas made Connie Ryan's final game as their manager a victorious one with Claudell Washington hitting his fifth home run of the year, as many as he hit all last season with the A's.


KIDS LOVE TO BOWL!
SNYDER LANES
573-2611

YOUR ATTENTION PLEASE...
THE 250 CLUB
Is Now
Under The Management Of Don Light
HAPPY HOUR
6:00 p.m. - 7:00 p.m.
Everyday This Week
Memberships Available
Club 250
East Hiway



JUST SO--Moises Rodriguez, local bricklayer, has donated his time, crew and equipment to the Kiddie Park project. Rodriguez is responsible for laying the concrete blocks for the three-tiered sandboxes and for the restrooms in the park.

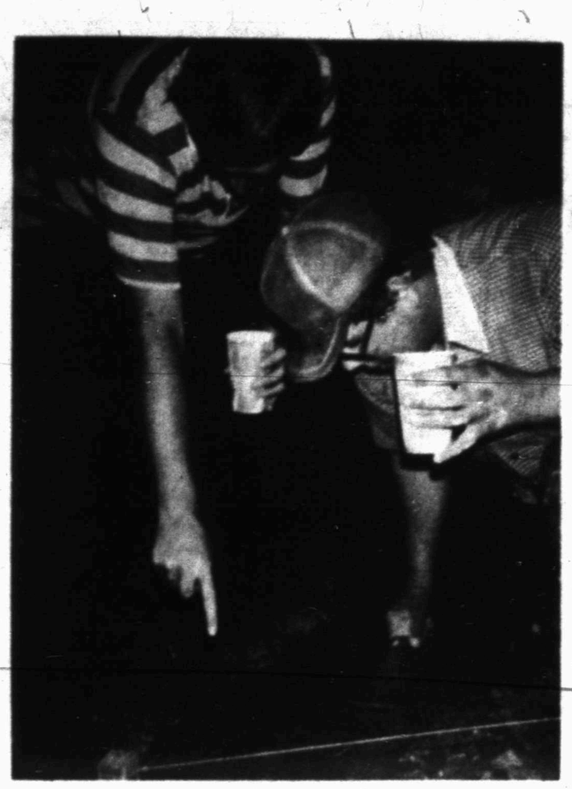

RIGHT HERE, PLEASE--Jim Triplett, left, and Jerry Beard, Snyder Jaycees, are shown leveling the foundation for the three-tiered sandboxes which will be at the entrance to the Kiddie Park. The Jaycees are planning to dedicate the park at formal ceremonies Saturday, July 2.



SUMMER JOB--Bobbie Overhulser has been helping Jaycees at the Kiddie Park since work on the project began on May 23. He has done everything from using a pick and shovel to selling snowcones in the Jaycees concession stand.

Standby Gas Rationing Plan Is Developing

WASHINGTON (AP)- The Carter administration is developing a standby program that would allow the President to impose gasoline rationing on a moment's notice.

The project was confirmed Monday by James Bishop, an aide to presidential energy adviser James Schlesinger. The aide said President Carter had ordered a review of possible rationing plans and that the President wants a program that would give him broad rationing powers.

Schlesinger disclosed the administration intent in a recorded interview with Rep. Jim Guy Tucker, D-Ark. The interview, intended for Tucker's constituents, has not been broadcast yet.

In the interview, Schlesinger said the administration in the months ahead will begin work on a rationing program "that we can impose immediately and dramatically curtail our own use of gas if the circumstances require, if we have a supply interruption."

Bishop said the rationing move is not in retaliation for congressional mauling of President's energy plans, which sought to reduce gasoline cansumption through a standby gasoline tax and through special levies on automobiles that get poor gasoline mileage.

In unveiling his national energy plan, Carter warned that if consumption could not be reduced by other means the administration would consider developing a rationing plan.

Bishop said there was dissatisfaction with ration plans drafted for Richard M. Nixon and Gerald R. Ford after the 1973 oil embargo.

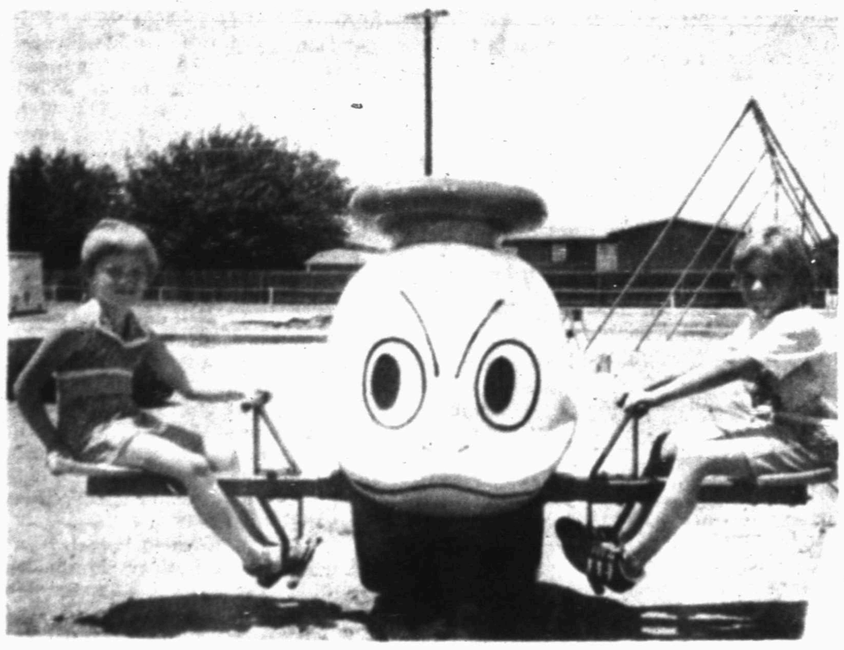

DONALD DUCK AND FRIENDS--Donald Duck, the spring rider, is one of the new pieces of equipment erected recently in the Kiddie Park. Ginger Smith, left, and Justin Derryberry try out the new toy. Jaycees have reminded that donations to the park project should be sent to Box 622, Snyder.

Kiddie Park Project Is Now In 'Home Stretch'

Snyder Jaycees are coming down the home stretch in their effort to get the Kiddie Park ready for dedication Saturday. A "Name the Park" contest is currently underway, and suggestions should be mailed to Box 622, Snyder. The official name will be announced at the dedication rites Saturday.

The three-tiered sandboxes and the restrooms are almost finished, and most of the pieces of equipment have been erected. The lights also have been connected, through the courtesy of Midwest Electric Co-op and Tommy's Electric.

A "Friends of the Children" plaque will be erected as soon as the $35,000 budget is met. The plaque will include the names of individuals, organizations and businesses donating $100 or more to the Kiddie Park Fund.

Lynn Smith, park chairman for the Jaycees, reported that around $11,000 has actually been collected. Donations, memorials, etc., can be deposited at either bank in Snyder, or they may be mailed to Jaycee Park Fund, Box 622, Snyder.

The Kiddie Park, located just north of the lake and west of the swimming pool in Towle Memorial Park, is being developed by Jaycees and Jaycee-ettes for younger children. The expenditures are going for equipment, with Jaycees themselves contributing most of the work, along with various citizens and business firms who are donating services to help the Jaycees get the park ready for its official opening and dedication.

BIRTHS

Mr. and Mrs. Terry Collins, Rt. 3, are the parents of a 7 lb. 13¾ oz. son, born at 11:34 a.m. June 27 in Cogdell Memorial Hospital.

Boys Town was founded in 1917 by Father Edward J. Flanagan near Omaha, Neb.

IF YOU LOSE YOUR COOL CALL 573-9933
WHITE'S HEATING & AIR CONDITIONING SERVICE
2900½ EL PASO, P. O. BOX 64
SNYDER, TEXAS 79549
PHONE 573-9933

NEW SHIPMENT
HH BRAND--SAFETY TOE
BOOTS
SUPERIOR QUALITY
FINEST WORKMANSHIP
$26.95 — $29.95 — $37.95
WE ALSO HAVE A GOOD SELECTION
RAIN SUITS--FISHING FLOATS--OVER SHOES
BILL'S SURPLUS
603 EAST HIWAY 573-8883

FBI Wants To Dispose Of Non-Criminal Files

WASHINGTON (AP)- The FBI may soon get rid of hundreds of thousands of files on individuals and organizations that attracted FBI attention only because they participated in some sort of political protest.

Justice Department and FBI officials said Monday they are considering how to dispose of many of the 6.5-million files the bureau has collected on citizens and groups.

But William Schaffer, a deputy assistant attorney general, said that under the law, "the FBI just can't dispose of the files unilaterally."

He said department and FBI officials are conferring with representatives of the National Archives to determine what can be done.

The law sets down procedures for government agencies, including the FBI, to transfer historic records to the archives and gives archivists a role in determining what must be preserved and what can be destroyed.

The issue arose at a House judiciary subcommittee hearing. Some committee members criticized the FBI for hoarding volumes of files having nothing to do with criminal activity. "Why doesn't the FBI say, 'We are getting rid of all of these silly non-criminal files that we never should have amassed in the first place?'" asked Rep. Robert F. Drinan, D-Mass., a long-time critic of FBI record keeping.

"We have in the FBI a repository of files that strikes fear into the hearts of Americans," asserted Drinan, who once found a report on himself amid the FBI records.

"I think that you want to get rid of those files. I hope that when we gather again next year that the files will have been discarded," the Roman Catholic priest added.

In response to committee questions, department and FBI officials said they are receiving an average of 68 requests every working day from individuals seeking FBI records under the Freedom of Information Act.

More that 6,000 requests are pending and the bureau has assigned 375 employes to process them, said James M. Powers, the FBI official in charge of handling the requests.

He said the FBI hopes to eliminate the backlog by Sept. 30.

College Forms For Veterans Due July 15

Veterans who plan to use VA Educational Benefits at Western Texas College during the fall semester need to submit application forms soon, E.H. Dever, Veterans Outreach Coordinator, said.

Veterans who will be applying for benefits for the first time or those who were not enrolled during the past spring semester must have completed applications in the VA office in Waco by July 15 if they are to receive advance payments for the fall semester.

Forms are available in Dever's office in the WTC Administration Building, and he can assist veterans in completing the forms. Office hours are 8-12 noon and 1-5 Monday through Thursday and 8-12 and 1-4 on Friday.

All offices at WTC will be closed on July 4.

Communion At St. John's

The Ven. Richard Wilson, Archdeacon of the Diocese of Northwest Texas, will celebrate Holy Communion at 12:10 p.m. Wednesday at St. John's Episcopal Church.

All baptized Christians are invited to attend and participate in the service, said the Rev. Monte Jones, vicar of St. John's.

Also, Rev. Jones conducts a service of Morning Prayer at 6:45 a.m., Monday through Friday.

"This is a good way to begin your day and everyone is welcome," said Rev. Jones. "If you have any special prayer needs, please let me know. The service, which includes readings from the Old and New Testaments, Psalms and prayers, lasts about 20 minutes.

Melott Flying Service
AERIAL SPRAYING
Insecticide-Brush Control
Fertilizing-Seeding
Snyder, Tex. 573-2121

YOU'RE INVITED TO
Calvary Baptist Church
2405 35th Street
"A CHURCH IN ACTION"
Glenn Border, Pastor
573-2191

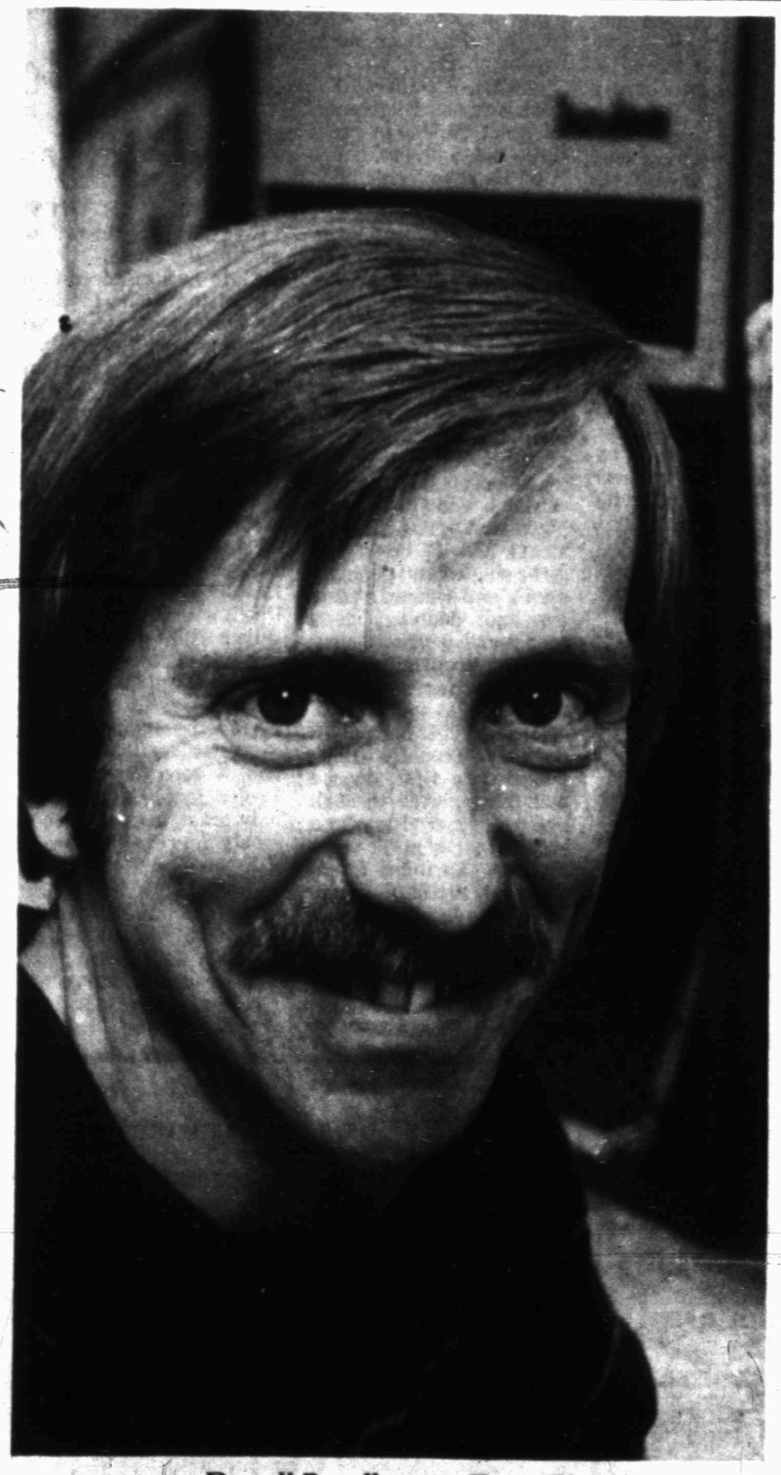

"My electric bills are going up the same as yours. Here's one thing I'm doing about it."

"At Texas Electric, where I work, our job is to provide you with the electricity you need.

But higher construction and fuel costs are making it more expensive to do.

I can tell just by looking at my electric bill.

One thing I do at home is to keep a checklist right on my air-conditioning/heating unit. I have the months listed, and every time I clean the filter I check off that month—so I make sure I check it at least once a month. I couldn't remember it otherwise, and it's important.

A dirty filter limits the air flow through there—and that uses more electricity."

Texas Electric Service Company

Darrell Bevelhymer, Texas Electric engineer.

Electricity. You count on it today. We're working to keep it that way.

H. F. CLARK, Manager, Phone 573-5461



AMERICAN LEGION OFFICERS--New officers of the Layne-Kite Post 181 of the American Legion are, from left on the front row, Muriel Mapes, adjutant; Woodrow McDaniel, first vice commander; Dave Haywood, Commander; Joe Dupuy, outgoing commander; and Mike Mireles of San Antonio, the installing officer. On the back row, from left, are Sam Tibbets, finance officer; Elmer Taylor, service officer, and R.L. Tuggle, junior vice commander. (SDN STAFF PHOTO)



AUXILIARY--Officers installed Monday night in the local American Legion Auxiliary are, from left on the front row, Mary Rollins, historian; Shirley Glasscock, secretary-treasurer; Jean McCormack, senior vice president; and Noraine Agee, president. From left on the back row are Ellen Cain, Junior vice president; Dessie Dupuy, Sgt. at arms; Nell Fowler, chaplain; and Wernette Smith, the installing officer and past president. (SDN STAFF PHOTO)

Over Half Of Wives Abused

WASHINGTON (AP)- About 28 million American women are physically abused by their husbands but the problem is obscured by a "conspiracy of silence," says an author of a study on wife-beating.

Richard C. Levy, who wrote "Wife Beating- the Silent Crisis" with Roger C. Langley, charged Monday that physical abuse of women is not seriously regarded by many people and institutions.

Levy said he and Langley found more than half of the married women in the United States are victims of wife-beatings, of which about 10 per cent involved lethal weapons.

Yet, he said in an interview, the government is only beginning to show an interest in the problem, while many individuals still view it in a humorous vein.

Legislation has been introduced in Congress which Levy described as "a $25 million package which would authorize the National Institute of Mental Health to set up ongoing research on the incidence of domestic violence."

He said that in researching the book, he and his partner found shelters for battered wives springing up all over the country. But, Levy said, "the federal government has got to come up with some sort of guidelines for these centers."

"A marriage license is a hunting license," Levy said. "It gives a man five free beatings because the woman typically doesn't report such abuse until the the fifth attack."

Compounding the problem is an attitude by many law enforcement agencies that wife-beating is a nuisance, he said.

Levy said many police departments refuse to charge a husband in a wife-beating case unless a battered wife requires a certain number of stitches to close a wound.

After checking with the FBI, the American Bar Association, HEW, members of Congress and police organizations, Levy said, "We found culpable ignorance."

He said he and his partner based their conclusions on questionnaires they sent to hospitals, police departments, counseling services, crisis centers and individual attorneys in 25 cities.

Berry's World

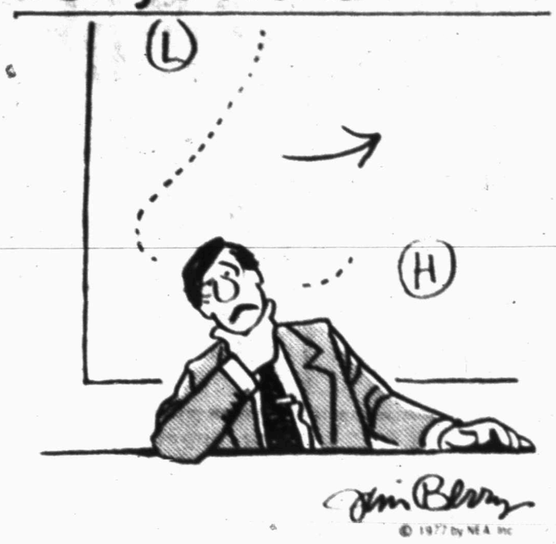

"... and now for the (kaff-kaff) air (kaff) quality (kaff-kaff) index"

HOUSTON

(Continued from Page 1)

ance; $15,000 to replace three police cars; $20,000 for seal coating streets; $5,000 to purchase sanitary sewer pipe; $40,000 for water pipe and equipment; $6,000 for water meters; and $19,961 for a computer and programming.

The computer allocation represents about half the estimated cost of computerizing the city's water billing, tax billing and bookkeeping. The remainder of the cost is due to be included in the city's regular budget. Patterson said that water billings which now require about 10 days can be completed in half a day by computer with the same number of personnel.

The revenue-sharing budget proposal now goes to the city council, which is scheduled to get its overall city budget proposal at its meeting set for July 5.

Holiday Traffic Toll Estimated

CHICAGO (AP) - The National Safety Council estimates that between 500 and 600 persons may die in traffic accidents over the July 4 weekend.

The worst Independence Day traffic death toll on record was 758 during a four-day observance in 1972.

During last year's three-day weekend holiday, 497 persons were killed.

The coming July 4 holiday extends from 6 p.m. Friday until midnight Monday and is considered a three-day observance.

Plea Heard In County Court

A guilty plea to a charge of fleeing to elude a peace officer was entered this morning in county court.

David A. Jennings, Jr. entered the plea and was sentenced to pay a $100 fine.

The offense is reported to have occurred June 13 when Jennings attempted to flee from city police officers.

MARKETS

Cotton

NEW YORK (AP)- Cotton futures No. 2 lower at midday.

The average price for strict low middling 11-16 inch spot cotton declined 175 points to 60.10 cents a pound Monday for the 10 leading markets, according to the New York Cotton Exchange.

Midday prices were $4.60 to $8.00 a bale lower than the previous close. Jul 61.90. Oct 61.25 and Dec 59.90.

Livestock

FORT WORTH (AP)- Cattle and calves 1000. Slaughter cows, bulls and calves steady. Feeder steers and steer calves mostly 1.00 lower. Feeder heifers and heifer calves weak to 50 lower. Demand moderate, trade fairly active.

Slaughter cows canner and cutter 21.00-26.00. Slaughter bulls, grade 1 1000-1400 lbs 29.50-31.50. Slaughter calves, good and choice 400-500 lbs 32.00-34.50.

Feeder steers Choice 300-500 lbs 38.00-41.20, 500-650 lbs 36.00-38.75, good 300-500 lbs 35.00-38.25, 500-600 lbs 32.50-36.00, good and choice feeder bulls 400-650 lbs 32.00-36.00.

Feeder heifers Choice 300-650 lbs 30.50-33.20, good 27.00-32.00.

Hogs 300. Barrows and gilts steady to 50 higher. US 1-2 200-220 lbs 44.30-45.00, 70 head 45.50; US 1-3 190-250 lbs 44.00-44.50; US 2-3 200-270 lbs 43.50-44.00. Sows steady. US 1-3 300-600 lbs 34.00-35.00. Boars 300-600 lbs 28.00-150-250 lbs 34.00-35.00.

Sheep 30 head. Choice and prime spring slaughter lambs 80-95 lbs 45.00-48.00.

Grain

CHICAGO (AP)- Wheat No 2 hard red winter 2.44n Tuesday. No 2 soft red wigfee 2.40n. Corn No 2 yellow 2.20¼n hopper 2.19¼n box. Oats No 2 heavy 1.46n. Soybeans No 1 yellow 7.72n.

No yellow corn Monday was quoted at 2.20¼n hopper 2.19¼n box.

Midday Stocks

By The Associated Press

Alcoa	33¼ up ⅛
AT&T	63⅝
Armco	28 dn ⅛
Beth Stl	31⅛ dn 1
Borden	34⅝ up ⅛
Cat Trac	56⅛ dn ⅛
Celanese	46⅝ dn ⅛
Chrysler	16⅛
Coca Cola	38⅛ up ⅛
Cont Oil	34
Dr Pepp	11⅛ dn ⅛
Dow Chem	35⅛ dn ⅛
DuPont	117⅛
Eastman	59⅛ dn ⅛
El Paso NG	19⅜ dn ⅛
Exxon	52⅝
Fairchild Cam	28⅛ up ⅛
Ford	60⅝ dn ⅛
Gen Elec	56⅛ dn ⅛
Gen Foods	33⅛ up ⅛
Gen Mtrs	69½ dn ⅛
Gen Tel	32⅛
Gen Tire	29⅛ up ⅛
Goodrich	27⅛
Gulf Oil	27⅝
Gt St Ut	13⅝
IBM	266⅛ dn ⅝
Jhn Man	36½ dn ⅝
John Joh	72⅛
Litton	14⅝ dn ⅛
Marat Oil	68⅛
Mobil Oil	68⅞
Monsanto	70⅝ dn ⅛
Penney	34½ dn ⅛
Phill Pet	32 dn ⅛
RCA	32
Safeway	47⅛ dn ⅛
Sears	58⅝ dn ⅝
Sony	8⅞
Sou Pac	37⅛
Stand Oil Cl	42⅝ dn 2
Sun Co	44 dn ⅛
Texaco	28⅞ dn ⅛
Texas Inst	90⅛ up ⅛
Un Carbide	50⅝
Uniroyal	11 up ⅛
US Steel	38⅞ dn ⅛
Xerox Cp	47⅜ dn ⅛

MISS YOUR PAPER?

Your Snyder Daily News should be delivered Monday through Friday by 5:30 p.m. On Sunday by 7:30 a.m. Your carrier strives to give prompt service, but should your paper be missing....

please call 573-5486

Weekdays before 6:30 p.m.

Sunday before 9:30 a.m.

For Wednesday, June 29, 1977

ASTRO-GRAPH

Bernice Bede Osol

Your Birthday

June 29, 1977

This coming year both hard work and chance could add to your wealth. Chance will have the minor role, so rely more heavily on the sweat of your brow.

CANCER (June 21-July 22) Try to get the boss's ear today if you've been promised a raise or advancement. It's likely he'll look more favorably on your request. Find out more about yourself by sending for your copy of Astro-Graph Letter. Mail 50 cents for each and a long, self-addressed envelope to Astro-Graph, P.O. Box 489, Radio City Station, N.Y. 10019. Be sure to specify your birth sign.

LEO (July 23-Aug. 22) You excel at managing situations today. While you let people have free rein with their ideas, you never let them stray so far you can't control them.

VIRGO (Aug. 23-Sept. 22) Talk your problems out with a trustworthy friend today. Don't hold anything back. He can give you solutions and slants you wouldn't think about.

LIBRA (Sept. 23-Oct. 23) A chance meeting with someone new in pleasant circumstances could be profitable. Something in the way of an unusual venture may be aired.

SCORPIO (Oct. 24-Nov. 22) The aspects continue to be very promising in financial areas today. If you have any money-making ideas, get on with them.

SAGITTARIUS (Nov. 23-Dec. 21) Express your compassionate instincts toward others today. When the accounts are tallied, you'll find you're the one who profited most.

CAPRICORN (Dec. 22-Jan. 19) Something interesting is developing today. It involves people who hold you in high regard and who are secretly working in your behalf.

AQUARIUS (Jan. 20-Feb. 19) Don't shy away from approaching those in high places if you need their good offices today. They should be extra cooperative.

PISCES (Feb. 20-March 20) No mountain is too high for you today. You're far more tenacious and resourceful than you believe, but to know this you must try.

ARIES (March 21-April 19) Your first impression regarding a business situation today could be erroneous. However, second thoughts could insure victory.

TAURUS (April 20-May 20) You'll make out better in joint ventures today if you pledge your talent and your time in lieu of dipping into your resources.

GEMINI (May 21-June 20) Commission one you have confidence in to bargain for you today. He'll negotiate a much better deal than you could negotiate.

The Panama Canal is 50.71 miles in length. By comparison, the Suez Canal is 100.6 miles long and the White Sea-Baltic Canal in Russia is 141 miles long.

Hot Days Boost Some Industries

By The Associated Press

Texans have already been panting in sweltering temperatures this summer - and air conditioner salesmen, power companies and beachfront hotel owners couldn't be happier.

Dallas and the North Texas area have broiled as the mercury has soared above the 90-degree mark every day since June 16. The average high has been about five degrees above the usual June high of 91.

Strong Gulf breezes have left the coast with temperatures in the low 90s - a degree or two below normal - but warmed the water to the mid-80s, making for very pleasant beach weather and crowded beaches.

Meanwhile, West Texans are hoping a recent flurry of rainstorms helps fight off above-normal temperatures that has seen the thermometer hit 105 already this summer.

Air conditioner sales have been good so far this year, salesmen say, and several lines are already sold out.

"We didn't do too well last year," one Dallas air conditioner salesman said. "It takes four or five real hot days in a row to make the people suffer. When they don't sleep well they don't work well."

And the customers are using the air conditioners after they buy the machines.

Jerome Davis, a Texas Power and Light communications representative, said the utility company's customers haven't been sacrificing very much for the cause of energy conservation.

"They conserve to a point but when it gets to that hot hour of the afternoon those air conditioners go on," Davis said.

"I think they want to conserve but when it comes down to it comfort wins out," he added.

OBITUARIES

Tex Smothers

Funeral service has been set for 2 p.m. Wednesday at the Bell-Seale Chapel here for J.C. (Tex.) Smothers, 54, who died Monday morning in Methodist Hospital at Lubbock.

Sam Kitching, minister of East Side Church of Christ, will officiate, and burial will be in Hillside Memorial Gardens, under direction of Bell-Seale Funeral Home.

A native of Lipan, Mr. Smothers had been a pumper-gauger for Chevron for 27 years. He had lived in Snyder since 1950. He served in the U.S. Navy in World War II and was a member of the Church of Christ.

Surviving are four sisters, Mrs. Hazel Stubblefield of Stephenville, Mrs. Vergie Glover of Brazos, Mrs. Fay Wright of Texarkana and Mrs. Willie Mae Bennett of Bryson; two brothers, Claude Smothers of Post Oak and Earl Smothers of Laurel, Miss.

WALKER

(Continued from page 1)

practicing attorney, to a higher standard of conduct than the non-attorney co-defendant.

Another argument in the motion alleges that Walker was placed in a position in the trial of having to prove his innocence rather than the state having to prove his alleged guilt beyond a reasonable doubt. The motion also alleges the state failed to produce sufficient evidence to firmly establish guilt in the case.

Presiding 132nd District Court Judge Wayland G. Holt granted a new trial. The reasons for the new trial were not specifically listed.

Holt this morning was presiding in a civil case in the courtroom and was unavailable for comment.

Walker's new trial is tentatively scheduled for Sept. 6 here in 132nd District Court.

Two Youths Are Held In Theft Here

Two juveniles were arrested Monday afternoon by Snyder policemen in connection with a reported felony theft earlier this month.

The youths are accused of taking approximately $285 worth of fishing equipment from the 707 26th St. home of Jack Contella. The theft was reported June 18. The stolen merchandise was recovered, officers said, and returned to the owner.

Officers also reported that one of the juveniles was questioned about two misdemeanor thefts.

In other activity, officers investigated a minor traffic accident Monday afternoon in the 1900 block of 43rd st.

Involved in the mishap were a 1976 GMC driven by Larry Wayne Price and a 1976 Ford driven by Gerald Wayne Snyder. The collision occurred at 4:38 p.m.

BurglarHaving Trouble With Love Life

TULSA, Okla. (AP)- There are no suspects yet in the robbery of the Good Body health food store, but the manager figures the burglar was having trouble with his love life.

Manager Alan Spooner conducted an inventory to find out what was missing Monday, and came up with this list: 12 cans of ginseng tea, several quarts of unsweetened papaya juice, several bottles of vitamin C, one container of cashew butter and a small amount of cash.

"It's weird," Spooner said, "especially the ginseng. It's supposed to be an aprodisiac, you know."

Use Snyder Daily News Classified Ads--Call 573-5486.

Davis Trial Moving Faster

AMARILLO (AP) -- Attorney's in the capital murder trial of Fort Worth millionaire Cullen Davis say the preliminaries of jury selection are moving along at a much faster clip than Davis' first trial.

Attorneys were to begin individually questioning 138 Potter County residents today after the prospective juror list was pared from 650.

Twenty-nine persons were excused Monday because they said they already decided on Davis' guilt or innocence.

Davis is charged in the shooting death last summer of his 12-year-old step-daughter, Andrea Wilborn.

Firemen Called

A fire that developed in an air conditioner in the 202 36th St. home of Louie Thomas was doused yesterday by Snyder firemen.

The fire was reported at 1:40 p.m. Monday.

BOND COPIES
Of Your Original
10¢ EACH
NOW AT
DENNIS
PRINTING CO.
"The Copy Center Of Snyder"
573-8280 2505½ Ave U



Hunters Headquarters
We Buy-Sell-Trade guns
We Carry Hundreds Of Rifles \ Shotguns And Pistols In Stock
Colt-S-W-Rem-Win-Etc
Use Our Lay-Away
TIMELY PAWN
2409 Ave R 573-9335

NOW IN PROGRESS
DRYDEN'S 1¢ SHOE SALE
Buy One Pair At Regular Price
Get A Pair Of Equal Or Less Value For Only 1¢
Ladies, Men's & Children's Shoes
These Well Known Brands, Citations, Mandarins, Debbies, Dionetta's, Cover Girl, Storybook, Jarman, Vogue, Cobbler & Charm Step.
No Approvals Exchanges Of Refunds Please
We Honor Bank Americard & Master Charge
DRYDEN'S SHOES
East Side Of The Square

SHHH
isn't it time you turned to the silent salesman?
That's the Classified Ads. They don't make much noise . . . in fact, they're those little ads that appear every day in the back of this newspaper. But you'd be surprised how many people turn to them when they're in the market to buy something. They do the selling job for you . . . quietly and inexpensively.
SNYDER DAILY NEWS
CLASSIFIED ADS
573-5486

YOU'LL FIND EAGER BUYERS QUICKLY WITH

CALL

573-5486

PAL ADS * PEOPLE ARE LOOKING!

6th DAY IS FREE



PUBLIC NOTICES

"NOTICE OF HEARING"

"Scurry County for D M. Cogdell Memorial Hospital represented by Fred E. Davis, P.O. Box 1588, Austin, Texas 78767, (THFC File Number AH77-0617-002) is scheduled to appear at a hearing at 9:00 A.M. on August 22, 1977, in the offices of the Texas Health Facilities Commission, One Highland Center, Suite 450, Austin, Texas, to petition the Commission for a Certificate of Need to construct a new 3 story plus basement wing (54,200 sq. ft.) which will house 50 beds and expand Physical Therapy, Respiratory Therapy, Emergency-Outpatient, Central Handling, Medical Records, Housekeeping, Purchase-Storage and staff facilities. The project includes the conversion of 8 existing semi-private to private rooms, the purchase of related equipment and a total net increase of 30 licensed beds. The total project cost is $4,384,850.00.

A notice of intent to become a party to the application may be made by filing a sworn affidavit of intent to do so with the Commission using the format prescribed by the Commission by no later than 5:00 P.M. August 1, 1977, and by forwarding a copy by certified mail return receipt requested to the applicant and all other formal parties.

Note: If no notice of intent to become a party is timely received and granted, the Commission may proceed without a hearing on an application for Certificate of Need at any time after August 5, 1977."

NOTICE TO CREDITORS
STATE OF TEXAS
COUNTY OF SCURRY
TO THOSE INDEBTED TO, OR HOLDING CLAIMS AGAINST THE THE ESTATE OF BIRDIE L. HUFFMAN:

The undersigned having been duly appointed Independent Executor of the Estate of Birdie L. Huffman, Deceased, late of Scurry County, Texas, by Preston Wilson, Judge of the County Court of Scurry County, Texas, on the 27th day of June, 1977, hereby notifies all persons indebted to said estate to come forward and make settlement, and those having claims against said estate to present them to the undersigned within the time prescribed by law at his residence at 107 Ash Street, Snyder, Scurry County, Texas, where he receives his mail.

Dated this 27th day of June, A.D., 1977.

Charles Victor Huffman
Independent Executor of the Estate of Birdie L. Huffman, Deceased

---

The City of Snyder will receive bids until 1:00 P.M., Tuesday, July 5, 1977 for the purchase of (1) new motor grader. Specifications may be obtained at the office of the City Manager, 1925 24th Street, Snyder, Texas. Alternate bids for a used motor grader will be accepted and considered.

Juanita Farren,
City Secretary.

CLASSIFIED ADVERTISING
RATES & SCHEDULES
15 WORDS MINIMUM

1 day per word	10c
2 days per word	18c
3 days per word	24c
4 days per word	30c
5 days per word	35c
6th day	FREE
Each additional day 4c per word	
Legals, per word	7c
Card of thanks, per word	7c

These rates (or consecutive insertions only. All ads are cash unless customer has an established account with The Snyder Daily News. No refund will be made on ad after appearing in paper. The Publisher is not responsible for copy omissions, typographical errors or any unintentional error that may occur further than to correct it in the next issue after it is brought to his attention.

ERROR

The Daily News can not be responsible for more than one incorrect insertion. Claims cannot be considered unless made within three days from date of publication. No allowance can be made when errors do not materially affect the value of the advertisement. All out of town orders must be accompanied by cash, check or money order. Deadline 4:30 p.m. Monday through Friday, prior to day of publication. Deadline Sunday 4:30 p.m. Friday.

ANNOUNCEMENTS A

FARM RAISED Catfish alive, dressed or you Catchum. Open Daily Douglass Fish Farm. Sylvester 993-4644.

CARD OF THANKS A-3

IN APPRECIATION: I would like to take this opportunity and means to express my sincere appreciation to the faculty and teachers of West Elementary for the lovely gift and the thoughtfullness shown to me. I would also like to thank them all for the cooperation and concern expressed, by encouraging all their students to eat a nutritional lunch, which is such an important part of our educational program today. God be with each of you.

In Sincere Appreciation,
Beth Hicks

IN APPRECIATION: For all the cards, calls and love donations, words cannot express my gratitude and appreciation to my fellow workers of the school cafeterias. For this support and kindness shown, I will always be in you: debt. To just say thanks would seem so very little.

In Love and Gratitude
Always, Beth

WE WISH to express our sincere gratitude for the cards, flowers, food and loving kindness, shown by our many friends during the illness and death of our loved one.

Howard Gibbons and Families

PERSONAL A-5

Tri County Council on Drug Abuse & Alcoholism, Education. Information & treatment Preferal Agency, Rm. 102 Wallace Bldg. 2425 College Ave. Call day or nite. 915-573-3233. A United Way Agency.

Ages 12-20. Do you have a drinking or drug problem in your family? If so and you need or want help-call us the Alteens - 573-9774 or 573-8180 night or day!

LOSE WEIGHT safely & fast with X-11 Diet Plan $3.00. REDUCE Excess Fluids with X-Pel $3.00. Munden Pharmacy.

IF YOU drink, that's your problem if you want to stop, that's our problem Alcoholics Anonymous. 573-5337 or 573-5117.

LIFT A FINGER. Report child abuse. 1-800-292-5400 toll free statewide child abuse hotline.

VEHICLES B

FOR SALE: 1968 Plymouth Fury III, power, air, excellent condition with good tires. Call 573-6260.

1974 Honda XL 250 dirt bike, lots of extras, adult owned, low mileage $695.-00, 75 XL 75 Honda like new, very low mileage, this bike was my daughters, only $400.00, 573-3387 after 6 p.m.

1974 DODGE VAN, fully equipped. Priced to sell. See Trailer Topia, Lot No. 5 after 5:00 P.M. Rudy-Snyder National Bank.

1973 HONDA 350 excellent condition. See at Young's Texaco, 3701 College Ave.

FOR SALE
1969 Ford pickup with camper shell. Runs excellently, fisherman's dream. Call 573-9638

'77 GMC short-wide 4X4 pickup with camper shell. $5300.00. Call 573-2410.

1974 MONTE CARLO AM-FM stereo tape deck, new radial tires, low mileage, $3600.00 call 573-8174 after 6 pm.

CLEAN 1968 Chevrolet Impala, 4 door, for sale, good condition, $800.00 3006 West 39th or call 573-7697.

1968 GTO $550.00. Come by 1412 30th Street.

1972 650 cc Triumph Bonneville in good condition, $750.00 573-5523 after 5:30 PM.

FOR SALE: 1968 Buick Electra 225, extra clean condition, Runs good, call 573-6821 or evenings 573-8935.

1971 CHEV. Biscayne, P-B, P-S, A-C, good tires, 350 engine, runs good, clean, $950.00. Phone 573-5929, 301 Ave. U.

1973 CHEVROLET IMPALA, 4 door, extra clean, low mileage. See at Don Adams Laundry. 2400 26th. or call 573-9174 day - after 6:00 573-3747.

1969 LTD, LOADED, and 1969 GMC ½ Ton Pickup. 573-9969 or 573-0936 after 5:00 P.M.

---

6 YARD DUMP truck. Call after 5:00 573-5164.

FOR SALE- see to appreciate 1968 Eldorado Cadillac, blue with white vinyl top. Go by Robo Car Wash. 3403 College Ave. Or call 573-2323.

1972 CHEVROLET PICK-UP, ¾ ton, loaded. Call 573-7908.

1969 MERCURY MARQUIS, loaded, new tires, motor-A-1 condition, must sell. $600.00. Call 573-5329.

FOR SALE: 1976 Blue Impala with white vinly landau roof with cruise, $4,250.00. International Scout, 4 wheel dr. recently overhauled, $1450.00 Very nice Mediterranean style Roll-type desk, $400.00. Call 573-2809 after 6:00 P.M.

FOR SALE: 1970 Buick Skylark, call 573-9898.

---

67 FORD Galaxie 500, power and air conditioned, 4 door, call 573-0713 after 6 pm.

BUSINESSSERVICES D

WEEDS in your lawn or pasture? Termites and other PESTS AT Your home? Joe Alexander owner. NACHLINGER PEST CONTROL. 573-5646.

DITCHING
For your ditching needs call
573-2040 or 573-7567
We can dig up to 45" deep & 12" wide.
Tommy Williams

FOR ELECTRICAL wiring Call Ed Blocker, 573-7578.

YOU SAW OUR AD
Now let us professionally deep steam clean your carpet. We move and clean under everything. New in Snyder... long in the business. For free estimate call 573-2480. 20 per cent Introductory Discount.

WEST TEXAS JANITORIAL SERVICE

J'S ROOFING
FREE ESTIMATE
CALL: 573-6983
or 573-3957

Looking for a way to sell those power tools you no longer use? It's easy when you use the quick-action Classified Ads!

INTERIOR AND EXTERIOR painting, reasonable rates, call 573-8155.

TREE SERVICE
Pruning, Shearing, Feeding, Removing, and Hedge Trimming.
Arlie Eicke
573-8236.

ALL TYPES OF CARPENTRY WORK, BRICK, CERAMIC TILE, ROOFING, CALL 573-0229 or 573-7546.

---

6 YARD DUMP truck and front end loader on small tractor. Haul dirt, sand, and gravel for yards, driveways, or whatever the need. Plow yards and clean up. Free estimates by the load or job. Remove trees. Don McAnelly. Phone 573-3136.

FOR YOUR
● PATIO ● CARPORT
O SIDEWALK
● BLOCK BUILDING
or other Concrete
or Concrete Block needs
Jack Willis 573-7787

ELECTROLUX
SALES & SERVICE
Delbert Jones
2207 28th
573-9005

NEW KIRBYS
REPOSSESSED & USED KIRBYS
Service & Repair of all other vacuum cleaners.
T.T. WITHERS
573-2505

C AND B
Carpet and Floor Cleaners
Insured - Local Ownership
Satisfaction guaranteed
573-7577.

ELECTROLUX
Sales Service
Don Adams Laundry
2400 26th - 573-9174
or 573-3747 after 6

EMPLOYMENT E

APPLICATIONS ARE being taken for the position of trainman with the Roscoe-Snyder & Pacific Railway, Roscoe, Texas, for a period of 2 weeks. Equal Opportunity Employer.

Do you need a job? See Snyder Employment Service. 2425 College Ave. Phone 573-0693.

OPENINGS FOR two experienced ginners. Oversee maintenance and operation of high capacity saw gins. One location also has roller gin. Good salary and benefits. Write: Arizona Gins, P.O. Box 959, Casa Grande, Arizona 85-222, or Call: 602-836-7406.

PIZZA HUT now taking applications for assistant manager. Good Company benefits& chance for advancement. Apply in Person at Pizza Hut. 3909 College. Snyder, Texas.

COST ACCOUNTANT
Progressive metal producer is seeking a degreed individual, competent in accounting, with 3 to 5 years qualifying experience in budget-cost area. CPA a plus.
Successful candidate will be qualified to handle budget consolidation and review, provide technical assistance to departments in both budgeting and cost accounting areas, compile monthly reports, consolidate, analyze and evaluate current and proposed cost accounting systems.
Please send comprehensive resume in confidence to:
Personnel Department
AMERICAN MAGNESIUM COMPANY
Route 1, Box 666
Snyder, Texas 79549
AN EQUAL OPPORTUNITY EMPLOYER.

AVON REPRESENTATIVES NEVER LOOK SO GOOD SELL in Snyder & Hermleigh. 573-3464 or 573-0565.

NEEDED FULL TIME Licensed Vocational Nurse. Above average salary, paid vacation, paid sick leave, paid life & major medical insurance. Contact Mrs. Charles Root, RN; Root Valley Fair Lodge, Colorado City, Texas 79512 (915) 728-2634.

WANTED-College student or retired person to work at Kwik Kar Wash. Come by 4704 College.

FINANCIAL G

WE BUY, SELL, trade guns. Gene's Gun Shop. 3602 Hill. Call 573-2323.

WOMAN'S COLUMN H

STATE LICENSED and insured child care in my home day or night. 573-8602.

WILL DO baby sitting in my home. 573-0547. Baby furniture for sale.

PENNYRICH BRAS & GIRDLES
A Perfect One For Every Figure
Anita Erwin
573-7988

WILL DO babysitting in my home. Infants thru 4 years. 2706 37th St. 573-0470.

FARMER'S COLUMN J-1

JOHNSON - GRASS spraying: call Snyder Farm & Ranch for chemicals or aerial applications, 573-0767.

CUSTOM PLOWING, WE will chisel your wheat fields. call 573-6670.

CUSTOM HAY-HAULING
We haul anywhere
We furnish equipment
We do it right
Call 573-5370 or 573-5285

CUSTOM HAY BALING call Jerrel or Jeffrey Pylant at 573-5283, New Baler.

HILLSIDE MONUMENT WORKS
Col. City Hwy Ph. 573-5251
night 573-9025
Next Door to Hillside Memorial Gardens

PEACHES. $5.00 a bushel, you pick 'um. Just south of Ira on Big Spring Hwy. 573-6022.

BULL SEMEN
FRED CROSS
573-7003
Representative of American Breeders Service.

USED TRACTORS

1150 D-Massey Ferguson
4270 D-John Deere
4020 D-John Deere
2-856 D-IHC Farmall.

New & Used 2 ton Trucks
Make good grain trucks

New & Used Hay Equip.

SNYDER TRUCK & TRACTOR
East Highway 573-9346

FRUIT FOR SALE: peaches, plums, apples, $5.00 per bushel, 5 miles West of Snyder, 573-0597. Ronnie Wade.

---

4 Goats for sale- Just right for barbecuing. 573-6971.

SPORTING GOODS and SUPPLIES J-2

MEN'S GOLF CLUBS, starter set $35.00 573-0597.

GENE'S GUN SHOP
3602 Hill Ave.
Rifles - Scopes - Ammunition
Dealer for Buck Knives
5 p.m. - 9 p.m. Mon. - Fri.
All day Sat. - Sun. 573-2323.

MERCHANDISE K

FOR SALE Refrigerated window unit, reasonable priced, come and see at 3207 Hill Ave or call 573-8360.

FOR SALE two avocado bar stools and one chest of drawers. 573-3955.

FOR "A job well done feeling" clean carpets with Blue Lustre. Rent electric shampooer $2.00. Roe's Furniture - Appliance.

IT ALL starts with you. Coors "Cash for Cans" 17 cents per pound on all aluminum cans. Purchased at Highland Park Shopping Center. Tuesdays 2-6.

NEW HOME Sewing Machines. Electrolux cleaners. Sales & repairs. H.B & Paul Stevens at Whitfields. 573-3918, Snyder, & 235-2889 Sweetwater.

FOR SALE 1-10,000 BTU and 1-6,000 BTU refrigerated air conditioners. Window type, almost new. Call 573-6466 all day weekends and after 5 p.m. weekdays.

FOR SALE upright piano, $200.00 Phone 573-0993.

FOR SALE 5 piece, red leather living room suite, like new, $300.00 call 573-7811.

DINING ROOM suit for sale with table and 3 chairs. Call 573-6810.

EXCLUSIVE NEW LISTING
North Snyder...202 Elm St. 3 bedroom home on large corner lot, fenced backyard, nice shade trees. Owner moving out of town.
JOE BOX REALTY
Joe Box 573-5908
Bill Early 573-2902

BROTHER STRAIGHT stitch Sewing Machine not in cabinet. Button hole attachment, excellent condition $50.00 Cash. 573-9791.

FRIGIDAIRE washer, Coppertone Deluxe Model. Needs small repair, $75.00. 573-9791.

KEEP CARPETS beautiful despite footsteps of a busy family. Buy Blue Lustre. Rent electric shampooer $2 Clark Lumber.

DOGS-PETS, ETC. K-3

AKC Registered St. Bernard 7 week old pups for sale. Call 573-6466 all day weekend and after 5 p.m. weekdays.

GARAGE SALES K-5

YARD SALE
Tuesday-Wednesday
Early until late. House between Rhodes Welding and Circle In Grocery. 2 miles out on Lamesa Highway.

GARAGE SALE
Wed. only 9-6
3015 Denison
Lots, lots of goodies.

INSIDE SALE
1801 Ave. T
WEDNESDAY AND THURSDAY
9 AM. till 5 PM.

GARAGE SALE
Wed. & Thurs.
8 o'clock to?
Furniture, pictures, bedspreads, dishes, baby items, drapes.
2313 40th St.

YARD SALE
Clothes, books, ice box, old fashion bath tub, lawn mower, some old things.
1601 Ave. E.

INDOOR SALE
Furniture, clothes, kitchen items. All Day Thurs. Fri. after 6:00 P.M.
2901 Ave. Q.

WANTED TO BUY K-14

WANTED GOOD Hunting lease for season, responsible parties, call collect 915-682-5671 or 682-0900 or write to P. O. Box 2236, Midland, Texas 79702.

RENTALS L-1

FURNISHED 2, 3, & 4 room apartments with or without T.V. Bills paid, no children or pets. Phone 573-3566 or 306 28th.

LARGE BEDROOM with kitchen privileges, use of garage, perfer working lady or student, 573-3938.

MOBILE HOME LOTS. Inside city limits. 573-9001 1212 25th Street.

EXCULSIVE 1 bedroom furnished bachelor apartment, owner will be selective of tenant, phone 573-9888.

FOR RENT: 2 bedroom trailer, water furnished, couple or couple with one child, $135.00 call 573-0679.

MOBILE HOMES L-9

PAY $852.13, assume payments of $129.00 a month on completely carpeted 3 bedroom, 2 bath mobile home. Quality Mobile Home Sales, 5111 College Ave. 573-3230.

MOBILE HOME for sale, 12' X 60' unfurnished, 2 bdrm, 1 bath, expanded living area. 573-8980.

PAY TRANSFER fees and assume payments on 14 X 68 1975 Briarwood 3 bdrm, 2 bath. 573-3230.

1974 14x72 Henslee, bdrm, 2 bath, furnished & carpeted. 573-0450 after 5 PM.

LU WOLF
Secretarial Service
Typing-Theses
Mimeographing
573-8150
Pick-Up & Delivery

MERRITTS "HAPPYDAY" SCHOOL

Beginning late August new schedule, new age group, new curriculum for pre-kindergarten age children. All day care-Half day care (classes) Two days week-Three days week. Mothers give your child a chance with someone who cares. Don't choose a home where T.V. is watched all day. It costs no more and even less to place them in a qualified state licensed school where full time is given the child. Balanced meals, qualified workers. Enroll now to assure place. For details call 573-5301.

MARQUEZ FENCE CO.
A FENCE FOR EVERY PURPOSE
FENCES REPAIRED

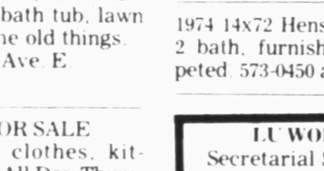

● RESIDENTIAL ● COMMERCIAL
FREE ESTIMATES
All Types Of Fencing
TILE FENCES
CONCRETE WORK
DRIVEWAYS
SIDEWALKS
PATIOS
STORM CELLARS
• PLASTER WORKS
Call 573-8059 Day or Night



ED TO BUY
K-14

GOOD Hunting
eason, respon-
es, call collect
or 682-0900 or
O. Box 2236,
exas 79702.

TALS
-1

D 2, 3, & 4
ments with or
Bills paid, no
pets. Phone
06 28th.

DROOM with
ileges, use of
rfer working
ent, 573-3938.

OME LOTS.
mits. 573-9001
eet.

E 1 bedroom
achelor apart-
will be selec-
nt, phone 573-

2 bedroom
er furnished,
uple with one
call 573-0679.

HOMES
9

assume pay-
.00 a month
y carpeted 3
bath mobile
ty Mobile
5111 College

ME for sale,
furnished, 2
, expanded
73-8980.

SFER fees
payments on
Briarwood 3
573-3230.

nslee, bdrm,
shed & car-
after 5 PM.

OLF
Service
ses
ohing

Delivery

OL
new age
arten age
ses) Two
ive your
es. Don't
ll day. It
hem in a
l time is
workers.
573-5301.

CLASSIFIED ADS

FOR SALE-unfurnished 1974 Broadmore Accent mobile home 14x80 well insulated, 3 bedroom, 2 full baths, lots of closets & storage space, built-in dishwasher & garbage disposal, carpeted except in kitchen, sliding glass patio doors, 10' x 20' covered, partially enclosed back porch 10' x 20' platform for front porch, see to appreciate, pay low equity & assume low monthly payments, call 573-6648 after 5 pm and all day on weekends.

1972 STYLECRAFT MOBILE HOME for sale, 14x70, 3 Bdrm., 2 bath, unfurnished. Stove & refrigerator included. Central Air & Heat, $6,500. Also 1 year old washer & dryer, $400.00. Contact: Mrs. Cooper at Key Mobile Home Park, 9-5.

WANT TO BUY-RENT L-12

FAMILY OF 4 want to rent 2 or 3 bedroom house, call 573-0793 after 5 pm.

REAL ESTATE M

BUYING? OR SELLING?
Mobile home and 2 lots for sale.
3 BR in Hermleigh, good condition, reasonable.
20 acre sites, good location; water available.
Texas Veteran Land sites, 15 acres, $15,000.
233 acres west of Dermott, $325 per acre.
160 acres, all in cult. $250 per acre.
Commercial lots, good locations.
Nice lake cabins, J.B. Thomas.
BEAVERS REAL ESTATE
2425 College Ave.
Phone 573-9472
Virginia Elme 573-3713

FOR SALE:75 x 150 on Ave. Y-south of 27th St. Zoned for mobil home. Water well. Call 573-8524 or after 5:00 P.M. 573-8816.

7 LOTS-3 corners and 1973 Trailer house for sale. $6,000 cash and resume payments on trailer. 573-8405.

TWO 150 x 50 LOTS for sale. Ideal for mobil home, excess to city utilities. Corner lots, priced to sell. Call 573-6917.

1. W. Snyder nice older 6 rooms & garage apt.
2. West - 3 bdrm. 1 bath, $15,000 cash or new loan.
3. Mobile Home lots. Outside City Water Available. Terms.
4. Cafe Bld. all of the fixtures, doing a good business, cheap.
5. Income Property. Nice duplex apartment $21,000.
6. Ideal Homesites on 20A plots, payment, water, East.
7. House to move, $1,000.
8. Good 2 bedrm. home, located in Central area $7,000.
9. For rent unfurnished home in Snyder $150.00 a month.
ROSWELL RIGSBY REAL ESTATE
200 E. Hwy. Ph. 573-7682

HOUSE FOR SALE or lease on J.B. Thomas lake, call 573-2321.

½ sec.. 200 cultivation.. water well Southwest of Snyder, Key Real Estate 573-5271.

WOULD LIKE to sell all or any part of 3 acres on West 30th. Contact Steve Babcock 573-2366.

FARMS: 1. Section grass, 30 mi. distance.
2. Big Farm 400 A. Cult. 80 A. pasture. Terms will take Brick home in trade.
3. Brady, TX 53 A. & Tractor $37,500.
4. Lg. Home, 5 A water Well-$18,500.
ROSWELL RIGSBY REAL ESTATE

BROWNING REALTY
1906 26th Street

EXCLUSIVE 3 Br. 2 bath, Large kitchen-dining. Den with beautiful fireplace wall, 6' fence.

EXCLUSIVE LISTING....
3 Br. 1 Bath, Parkway Addn. Back yard in fruit trees.
NEW 3 Br. 2 Bath Eastside its a beauty.
FOUR-15 Acre tracts on Roby Hiway-Suitable for Texas Veterans. Water Available.
WE NEED YOUR LISTINGS...
Office Phone 573-6306
Home Phone 573-3158
Mrs. Eddie Jo Richardson 573-3990

Use Snyder Daily News Classified Ads--Call 573-5486.

MERLE NEWTON REALTY
3311 College Ave
NEW LISTING-3 bdrm. Cen Heat Ref Air, huge pecan trees, only $23,500.
102 ELM-reduced price, $13,500 all carpeted.
IRA- 3 bdrm, 1 acre, $17850.
OLDER HOME-Large rooms, 3 bdrm $23,500.
CHARMING- 3 bdrm, 1½ bath, all carpeted, many extras, see to appreciate.
LARGE METAL-Building Also nice home,Ave. R.
HISTORICAL-brick home, all you can want in a dream home.
Merle Newton Day or Night 573-6928
Joyce Barnes 573-6970

611 East Highway
JACK & JACK Realtors
573-3452

JUST LISTED...
West edge of town, 3 bedr. 2 bath, brick, extra large lot, refrig. air, lovely front and back yard. 27 x 20 greenhouse, utility house, fenced. Two bordering lots with this home, 89 x 145 each. See to appreciate.
HURRY!!!
brand new 3 bedr. 2 bath, built ins... Selling for appraised value good financing available, nice neighborhood on 33rd Street.
JUST LISTED...
Excellent East location. Neat 2 bedroom, 1 bath, carpeted thru-out. nice fenced yard with many fruit trees. Single car garage.
JUST LISTED..
3 bedroom, 1 bath, carport, large fenced yard. Milburn Street... $14,000.
JUST LISTED..
Located in Old West Snyder.. 2 bedr. with carport, carpet and drapes, fenced yard with gas grill, owner transferred.. only $13,500.
VACANT..MOVE IN!
Large 2 bedr. with living room and den, dining area, large kitchen, lots of storage, fenced yard.
NEWLYWEDS??
Ideal for couple.. Small 2 bedr. with new carpet and paint. Very neat and cheaper than rent!
BUILDING SITES in Bass ridge selling at appraised value.
Lake Cabins for Sale Lake Thomas
Evenings & Weekends Call:
Pam Hester 573-0466
Howard Jones 573-3452
Dolores Jones 573-3452

STANFIELD SCHOOL AREA..new listing on 41st Street..nice 3 bedroom, carpet, neat and clean..in extra good location..appointment only..$28,500.00.
NEW HOME EAST OF HOSPITAL..one already sold..this one has over 1600 sq. feet..total electric..3 bedrooms, 2 baths, fireplace..large lot..$47,200.00.
EAST SNYDER..nice two bedroom with good carpet, refrigerated air and central heat..corner lot..fenced and porch in back..reduced to $18,000.00.
SOUTHWEST SNYDER.. brick, corner lot..3 bedroom, 2 baths..extra nice carpet.. double car garage..priced to sell at $40,000.00..will take trade on smaller house.
NORTHEAST..need someone with good credit to buy this large four bedroom home at 1205 13th Street..total price is only $15,000.00. built in dishwasher and stove.
EAST OF CITY LIMITS.. new three bedroom brick with good water well..and total electric.. approx ¼ acre.. $39,500.00.
STEVENSON REAL ESTATE
4102 College Ave.
Business Phone 573-5612
Nights & Weekends -573-5612

4 ACRES IN IRA, 2 500 gal. septic tanks, mercury lights, city water, utility & telephone lines, & young trees. Also 14x80 '74 Carousel Mobile Home, completely furnished, small equity & assume payments. Mobile home & land or separate. 573-7754

Firecrackers Have Less Bang This Year

WASHINGTON (AP)- Fireworks stands are springing up like dandelions along America's roadsides as the country prepares to blast and sparkle its way through another Fourth of July.

But you'll get a little less bang out of your pyrotechnics this year because of the controversial regulations the federal government put into effect last winter.

After a 1974 move to ban fireworks was roundly criticized, the Consumer Products Safety Commission settled last winter for establishing restrictions on the power of fireworks sold to consumers.

Firecrackers, for example, are now limited to 50 milligrams of powder, the charge found in the small "ladyfingers" often sold in strings.

The previous limit had been 130 milligrams.

Other provisions govern the explosives' fuses, labeling, and contents.

The commission's regulation applies to fireworks sold across state lines and has no effect on various state laws limiting or prohibiting fireworks.

Sixteen states ban fireworks sales entirely. These are Arizona, Connecticut, Delaware, Georgia, Illinois, Maine, Massachusetts, Minnesota, New Hampshire, New Jersey, New York, North Carolina, Ohio, Rhode Island, Vermont and West Virginia.

At the other end, Hawaii and Nevada have no fireworks regulations at all.

The rest of the states and the District of Columbia allow some fireworks while prohibiting others. In addition, many local governments have their own restrictions.

There have been few seizures of banned fireworks since the rule took effect Dec. 6, officials say. They add that, in general, the regulation is being complied with.

On Thursday, the District of Columbia appeals court ordered the federal commission to clarify its regulation, but did not knock down the rule.

The commission has estimated that as many as 9,000 persons were injured last year by fireworks, half of them aged 15 or younger.

The American Pyrotechnics Association notes that most injuries result from handling fireworks improperly, not from a malfunctioning product.

The Consumer Product Safety Commission has these suggestions for those planning to celebrate July Fourth with fireworks:

-Read and follow the directions.

-Don't explode fireworks unless an adult is present.

-Never experiment by taking fireworks apart or mixing anything with the contents.

-Don't set off fireworks indoors.

-Light the explosives one at a time.

-Have a bucket of water handy.

-Never ignite fireworks in a glass bottle or other small container.

-Store fireworks in a cool, dry place.

-Never give them to small children.

LOIS GRAVES REALTORS
573-2540
Phillips 66 Center
East Hwy.

JUST LISTED
Nice 3 Bdrm. Brick, 2 full baths. Dishwasher, range-pretty carpet. 2 car garage. Excellent condition. **WEST.**
NEW LISTING
Nice home in good East area. Large living rm. formal dining room. 2 Big Bdrms. Nice Kitchen with dishwasher. Refrigerated air.
GOOD BUY
In GOOD location at a GOOD price. 3 Bdrm. home Regrigerated Air-Central Heat-PLUS a 3 room rental unit. **WEST.**
EXCLUSIVE LISTING
See this pretty new home. All brick 3 Bdrm. 2 Baths. Dishwasher & range. Central Heat & Refrig. Air. Extra lrg. double garage. Good Financing.
COUNTRY HOME
8½ acres with 3 Bdrm. home. Partly remodeled. Nice Kitchen with dishwasher. Water well-5 miles S.E.
BEAUTIFUL HOME
Large 2 Story "Old West". 5 Bdrms-3 baths. Extra nice kitchen with all conveniences. This is a very special home. Call for appointment.
"LIST WITH LOIS"
We can help you sell your house for the right price. Call us for free market evaluation of your property. No obligation.
MIKE GRAVES...573-2939
JOYCE MCCOY.....573-0704
LOIS GRAVES.....573-2540

Elizabeth Potts REALTORS
573-2404
573-0174

PRESTIGIOUS HOME, sunken gameroom, picture windows overlooking park-like yard. Elevated redwood sundeck, courtyard, atrium, polished rock areas. 4 bedrooms, 4 baths, 2 car garage (makes a great shop) plus 3 place carport, Colonial Hills.
STATELY HISTORICAL HOME, 5 bedroom, 3 full baths, formal living room, dining, enormous kitchen with everything!! 2 car garage.
NEW LISTING, Large home, Austin, 4 bed, 2 bath, ref. air, carpet, drapes.
NEW LISTING, East side, 3 bed, 1¾ bath, carpet, fenced, only $20,000.
STANFIELD AREA, brick, shake roof, 3 bed, 2 bath, spacious den plus formal living, $39,500.00
TRAILER on 2 lots, 2 bed, 1 bath, furnished, only $5,000.
PRICED TO SELL, 3 bed, 1 bath, utility room, 126 20th Place, $13,500.
NEAR SCHOOL AND SHOPPING CENTER, brick, 3 bed. 1 bath, 1561 Sq ft. and only $35,000.
NEARLY NEW, owner moving, 3 bed, 2 bath, 1600 sq. ft., builtins, fireplace, 6 ft. fence.
3405½ College Avenue
Evening and weekends
Margaret West 573-6674
Randy Potts 573-8257
Elizabeth Potts 573-2404

FOR SALE by owner 5 acres of country living, Brick 3 bedroom, 2 bath, for appointment call 573-7811.. $52,000.

3 BEDROOM, BRICK, 2 Bath, den, built ins, utility and double garage 573-2761. 4019 Houston.

FOR SALE by owner 5 acres of country living, Brick 3 bedroom, 2 bath, for appointment call 573-7811..

HOSPITAL NOTES

ADMISSIONS: Vivian Collins, Rt. 3; Joe Shuler, 4400 Ave. U; George Murry, Star Rt., Ira; Rosemary Jones, 1204 29th; Bennie Curfew, Crane; Charmaine Triplett, 2218 45th; R. C. Holland, 4102 Ave. R; Michael Johnson, 216 36th; Haskell Franks, 2109 29th; Howard Dorman, 4100 Ave. U.

DISMISSALS: Lupe Villa, Dean Robertson, Amanda Rodriguez, Jimmy Callaway, Johnie Maschek, Rodney Babcock, Aubrey Gray.

Sherman Gas Hike Okayed

AUSTIN (AP)-The railroad commission has approved a gas rate increase in Sherman that will more than double the bill of a user of 10,000 cubic feet a month.

The average increase of Lone Star Gas Co. rates in Sherman will be 23.4 per cent, the commission said. This will provide the company with a 6.65 per cent rate of return on its fair value rate base, of 14 to 14.2 per cent return on book common equity.

Smart families save money by shopping the Classified columns. Have you read the many items offered for sale today?

STUDENT WORK ADS

2 boys need farming jobs call 573-9676.

Student wants work at service station. Has had previous experience working at this job, 573-3482.

Will Do baby Sitting in my home or yours. Call 573-3196.

NINETEEN YEAR old boy desires full time summer job. Please call 573-8150.

HIGH SCHOOL student will clean offices, do odd jobs, around a business or home, run errands, care for pets while you are away on vacation. call 573-7577

Fifteen year old girl desires baby sitting your home or hers, call 573-9726.

Teenager would like to babysit, call 573-5283.

INTERIOR AND EXTERIOR PAINTING, LIGHT CARPENTRY WORK. Call after 3:30 pm 573-6116.

Student Looking for summer office job. Typing 55-60, Shorthand 80 wpm. Call 573-6059.

Summer Employment wanted perferably outside Heavy Duty mower, clean yards, lots or other work, 573-8858.



HEALTH
Lawrence E. Lamb, M.D.

Tingling finger problem

By Lawrence E. Lamb, M.D.

DEAR DR. LAMB — I have a physical problem that I find very annoying and sometimes painful. I wake up to find one or both of my hands numb. Sometimes the sensation extends up my arm. This tingling sensation, leading to numbness occasionally occurs for no apparent reason. I can be watching TV, driving a car, writing, etc. and my thumb and index finger tingle and then may become numb.

This is an ongoing condition. So far my doctor has dismissed it as "nothing" followed, after months, by an X ray of my neck. He thought there might be arthritis of the neck. This does not seem to be the case either and the tingling goes on for a second year.

In discussing this with a lay person the symptoms reminded her of a condition called "carpal tunnel." I know the carpus involves the wrist bones but I would appreciate more information about the symptoms and treatment.

DEAR READER — That lay person is pretty smart. The carpal tunnel refers to an area at the front of the wrist. All of the tendons (eight to be exact) to bend the fingers pass under a sheath of tough fiberous tissue that encircles the wrist like a watch band. The space or tunnel underneath this band is quite small and bounded at the back by the bones. The median nerve, a main nerve to the hand, also passes through this tunnel.

When the space is too small, for a variety of reasons the median nerve is compressed. This nerve supplies the thumb, the index and middle finger area. Compression of the nerve causes pain and tingling, particularly at night and involving particularly the thumb, index and middle finger. It can cause pain in the forearm as you describe. In long standing cases of severe compression the muscular area at the base of the thumb may atrophy. Use of the hands, during the day, may make the symptoms worse.

In its early stages it is hard to diagnose. And your doctor was correct in looking for a cause in your neck. An obstruction or compression anywhere from the neck to the hand of arteries or nerves can cause similar symptoms.

Before any muscular changes in the hand occur about all the doctor can find is a change in response to pinprick sensation over the thumb and involved fingers. And X rays don't help unless the symptoms are not from carpal tunnel and are really related to disease in the neck area.

In mild cases the condition may be watched and if it doesn't progress it may be left alone. But if there are severe symptoms then surgery may be needed to relieve the pressure on the median nerve.

You might ask for a consultation with a neurologist. He can measure nerve conditions times to see if there is any nerve impairment. Your story certainly sounds like a case of carpal tunnel syndrome.

Pressure on the artery and nerves may also be produced by muscles in the neck and sometimes by the clavicle (collar bone). This is particularly apt to occur in carrying a back pack. The treatment in that case is different.

(Readers who want information on Snake Bites can send 50 cents with a long, stamped, self-addressed envelope for The Health Letter number 5-10, to Dr. Lamb in care of this newspaper, P.O. Box 1551, Radio City Station, New York, NY 10019)

(NEWSPAPER ENTERPRISE ASSN)



Family Says Fiance Beneath Her Station

By Abigail Van Buren

1977 by The Chicago Tribune-N.Y. News Synd. Inc.

DEAR ABBY: I am a 35-year-old widow contemplating marriage to a widower. He is affectionate, trustworthy, and thoughtful. He loves my children and they love him. He is a wonderful father to his own children. He cooks, cleans, washes, irons and never complains. We couldn't help but have smooth sailing, and I do love him, but my problem is the strong objections my family has to this man.

They don't like him because our backgrounds are so different. My parents are culture-conscious and somewhat snobbish. My friend is the eldest of 15 children of a struggling immigrant family. His English is not very good because he hasn't had the educational advantages I've had.

If left alone, I'm sure we could overcome these differences, but I am very close to my family, and they could make life unbearable for me if I were to marry this man. I've told him yes, but wonder if perhaps I should reverse my decision. Do you consider my parents' objection too great a stumbling block?

UNDECIDED

DEAR UNDECIDED: Yes, because apparently you do. When you are able to say, "I intend to live my own life with a man of my choice, and if my parents don't like it, they can lump it," I'll reverse my answer.

DEAR ABBY: I don't know what I am writing to you for. My problem is money, and you can't help me unless you get big-hearted and send me a check for $50,000. I own my own business and make good money, but my wife spends it faster than I can make it. To make matters worse, I have four daughters who are exactly like their mother. I am drowning in bills every month, and there doesn't seem to be any end to it. Will you please tell my wife and daughters to quit being extravagant?

OWES PLENTY

DEAR OWES: No, that's YOUR JOB. It's bad enough to have spoiled your wife, but you are guilty of perpetuating the crime by raising four more females in her image. Turn off those charge accounts, Dad, and put your wife on an allowance.

DEAR ABBY: A girl I work with is getting married soon, and she wants to borrow my wedding gown and veil. She's not even a close friend, but she's seen pictures of my wedding and says that's exactly the kind of gown and veil she's always wanted. Unfortunately, we're the same size, too.

Abby, I'm saving my wedding gown for my two younger sisters to wear—and someday I will have daughters who will want to wear it. So many of my friends have told me they let someone wear their wedding gowns and they were returned in terrible condition that I hate to take the chance.

What story can I tell this girl so I won't have to let her wear it? I hate to have her mad at me, as we work together every day.

SIZE TEN

DEAR TEN: Why make up a story? Tell her the truth.

CONFIDENTIAL TO R. IN ST. PAUL: You must be kidding! It is highly improper for Sue and her boyfriend and her boyfriend's mother to sleep in the same bed. I don't care WHO sleeps in the middle!

For Abby's new booklet, "What Teen-agers Want to Know," send $1 to Abigail Van Buren, 132 Lasky Dr., Beverly Hills, Calif. 90212. Please enclose a long, self-addressed, stamped (24¢) envelope.

NOW IS THE TIME

NAME THE KIDDIE PARK!!

A name will be chosen June 30 to be announced July 2 at dedication ceremonies

Your Name .....
Address .....
Phone .....
PARK NAME .....

Mail to Snyder Jaycees, Box 622 Snyder, Tx. 79549

Or, turn in at Chamber of Commerce Office

PAL*

*PEOPLE ARE LOOKING!

BUSINESS AND INDUSTRIAL NEWS

SERVING SWEETWATER AND SNYDER
The Homefoamers
PHONE 915/235-3955 foam insulation specialists
Fully Insured
No Down Payment FHA Title I Loans

GIBSON GREETING CARDS
— Art Supplies — Books —
Complete Line of Office Supplies
Bennett Office Supply
1819 25th Street Ph 573-7202

SUMMER FUN!
New BOATS AND MOTORS
Johnson-Mercury Motors
Glastron Boats
TOM'S MARINE
315 E. Hiway 573-6562

CENTRAL TIRE & AUTOMOTIVE
Specializing In:
● Front End Align
● Electronic Wheel Balance
● Engine Tune-Ups
● Mufflers
1510 25th 573-3567

Formby's
Refinishing Products
This 'n That

SAFETY EQUIPMENT
· Hard Hats
· Safety Glasses
· Dust Masts
· Ear Stoppers
· Noise Guards
· Truck Back-up Alarms
Gayle's Donald Welding Supply
1110 College Ave 573-5329

Hinshaws
FLOWERS FOR EVERY OCCASION
2803 College 573-8561

B F HEAD HEATING & AIR CONDITIONING
PAYNE
● Heating
● Air Conditioning
● Water Heaters
● Gas & Electric
Payne
Service on all Makes
CALL 573-3907

LATE MODEL ★ USED PARTS ★
"Call Us... Chances Are We Have It."
5 State Hot Line Service
If We Don't Have It We Can Get It
East Hiway 180 at Circle
BILL'S AUTO SALVAGE
Farmer's
Jimmy 573-9331 Jim

COMMERCIAL & RESIDENTIAL
REMODELING – ADD-ONS
Home Improvements
Custom Cabinet & Millwork
Pre Engineered Buildings
T.E. SHELBURNE & SON INC.
573-6359
1611 24th

SNYDER TRAILER SALES
R.V. DEALER
Parts-Accessories
Sales-Service
Dealer For
Golden Falcon-Jayco Trailers, Pony Coach, Hawk Top & Gem Top Capps.
17th & Ave I 573-7528
"A Satisfied Customer Is Our Best Advertisement"
Max & Linda Mayfield

MICHELIN TIRES
Those Good Phillips Products
● TIRES ● BATTERIES
● ACCESSORIES
McCormick Phillips 66 Super Service
East Highway 573-6222

Oilfield Welders
Plant Welders
Roustabout Gangs
Backhoes
Authorized Trithane Dealer (Epoxy Paint)
Doug Riley's Welding Service
573-3591

TEX-MEX METER SERVICE INC.
"SPECIALIZING IN PRODUCTION AND PLANT AUTOMATION"
INSTALLATION
TURNKEY INSTALLATIONS
Electrical & Mechanical
TEX-MEX METER SERVICE
13th & Ave. R Snyder, Tex. 573-3481

Head Stocks Wide Selection Of Air Conditioner Units

Head Heating and Air Conditioning, located at 2401 Ave. T, has in stock for the hot summer months a wide selection of central air conditioners and window unit air conditioners.

The central air conditioners carry such brand names as Payne and Arkla-Servel, said Susan Head, office secretary for the business firm.

For customer preference, the central air conditioners come in either gas or electric units. The Payne units, Mrs. Head said, are electrically powered and the Arkla-Servel units are the store's gas units.

Head Heating and Air Conditioning also has McGraw-Eddison window units.

Estimates are free and the company will do residential as well as industrial jobs. If a customer needs a particular air conditioning unit not in stock at the store, the unit can be ordered, Mrs. Head added.

In addition to air conditioners, Head Heating and Air Conditioning also has in stock State hot water heaters and some plumbing supplies by the Bradley Co.



COOL COMFORT — Susan Head, office secretary for Head Heating and Air Conditioning, is standing beside a McGraw-Eddison air conditioning window unit. Head Heating and Air Conditioning features a wide selection of air conditioners for the hot summer months.

Rodney Head co-manages Head Heating and Air Conditioning with his father, Bob Head. Other employes of the company are Tony Holt, Jesse Faulkenbery, Tommy Marricle, Robbie Smith, Tom Abell, Eddy Wilking, and Todd Coy.

Head Heating and Air Conditioning is open from 8 a.m. until 5 p.m., Monday through Friday and from 8 a.m. until noon on Saturday.

GENES GUN SHOP
★ SALES-SERVICE
★ HUNTING KNIVES
OPEN AFTER 5 P.M.
ALL DAY SAT-SUN
3602 Hill Ave. 573-2323

SUPERIOR PRODUCTION LOGGING, INC.
SPECIALIZING IN PRODUCTION LOGGING
HOWARD ROBINSON
573-6326 Lamesa Hiway

Plants And General Oilfield Gangs-Backhoe-Ditching-Painting DitchWitch-Sand-Blasting-Commercial Mowing.
H.D. HINES CONSTRUCTION CO.
610-E.HIGHWAY
BUS. 573-8533
RES. 573-2287

CALL IN YOUR ORDER
No. 1 - 4301 College Ave.
PH. 573-8501
No. 2 - 108 East Highway
PH. 573-2651
Dairy Queen

● Furniture ● Carpet ● Appliances
30,000 Sq. Ft. to Choose From
½ Acre Beautiful Bargains
Hoyt Furniture Co.
2112 25TH ST. 573-2143

Acidizing-Our Specialty
TOP ACIDIZERS
SNYDER, TEXAS

FLOWERS
You'll surely Like our Beautiful Assortment...Call or Come by and Choose for Your Special One
FRIENDLY FLOWER SHOP
3001 College 573-3851

A.O.Smith
There's an A.O. Smith Water heater sized right, priced right for you at
ROBINSON
Plumbing, Heating & Air Conditioning Co.
2204 25th 573-6173
Serving Snyder 17 Years

Person to person health insurance
It can help you pay off your loan if you're disabled. Call me.
Roy J. McCloskey
3904 College
STATE FARM MUTUAL

Lindy Clark Farm Service Center
"METERED DELIVERY"
Butane & Propane Gas
1607 25th St. Phone 573-3516

U-Rent-Em
3403 College
573-5561
Ditch Witch C9 Ditcher
1750 Watt Power Plant
Cement Mixer
Wheel Barrow
Concrete Jitterbug
Hammer Drill
MANY MORE ITEMS NOT LISTED!

Snyder Book Store
3904 COLLEGE AVE.
★ BIBLES ★ INSPIRATIONAL ★ GIFTS
★ PAPERBACKS ★ BEST SELLERS
★ WEDDING SERVICES ★ CHILDREN'S BOOKS

Personalized Cleaners
For Those Who Care
-Modern Equipment
-Expert Workmen
-Free Delivery
Joe Graham Custom Care Cleaning
2115 College Ave 573-2301

AUTHORIZED MOTOROLA QUASAR DEALER
Works in a Drawer Color TV
COMPLETE SERVICE
On all Makes of TV's
STRICKLAND'S TV
2413 College 573-6942



TRAINED TO DO IT RIGHT--Michael Fletcher, right, and Dan Reeves, left, co-owners of West Texas Janitorial Service, offer a steam carpet cleaning service backed by experience. They also provide regular janitorial service by the day, week or month.

West Texas Janitorial Service Experts At Cleaning Carpets

"Many persons have been disappointed when someone has attempted to clean their carpet and damaged it. This is not the fault of the steam machine, only the person using it. If the person is a trained expert, there is no danger to the carpet."

West Texas Janitorial Service at 2300 Avenue G in Snyder prides itself on never damaging, in any way, a carpet.

Michael Fletcher, co-owner, notes he has "used other methods of carpet cleaning", but has found steam does a "better job by far". The machine sprays a light mist of hot tap water boosted with chemicals into the carpet and then vacuums out 85-90 per cent of all moisture it puts down. "So, notes Michael, "there can be no damage to the carpet."

There are four steps taken in cleaning the carpet. First, Michael and co-owner Dan Reeves do a through vacuuming of it and follow up with prespotting. Next, they prespray with chemicals to loosen the soil particles inbedded deep into the pile. Fourthly, with a chemical cleaning solution and hot water "steam" extraction, the carpet is rinsed and flushed simultaneously with the vacuum recovery unit to alleviate any heavy deposits of moisture or chemicals left.

"We move the furniture in occupied homes, or we will do the service on vacant homes before folks move in, at a discount," explain the owner.

The firm also specializes in upholstery cleaning, and will give a free estimate merely by calling and asking for the service.

Dan graduated at Snyder High School and says he's always been a local boy at heart. Both men had lived in Snyder before, and are glad to be back. They've found that some people seem to be discouraged with steam carpet cleaning because of "having someone who was inexperienced clean their carpet."

But Michael and Dan wish to prove to area residents that when the process is properly done, the finished carpet will "look beautiful." They also offer a complete line of commercial janitorial service, and are enjoying giving regular cleaning service to many of the Snyder businesses.

Call them today at 573-2480.

KILL ROACHES ANTS
KILLS FOR MONTHS
KILLS QUICKLY
NO-ROACH

WEST TEXAS JANITORIAL SERVICE
2300 Ave. G
573-2480
-Residental & Business Carpet Cleaning
-Business Janitorial Cleaning Service
Contract or by the Job.

Radiator Service By Joe Rhodes
PHILLIPS QUICK SERVICE
1701 College 573-3331

Now in Snyder
LEAMCO
Complete Pumping Unit Repair
-Gear Box-Wrist Pins-Saddie Tails Bearings in Stock
CALL 573-9873
3511 23rd

LOIS GRAVES REALTORS
66 Building
E. Hiway 573-2540
●Residental
●Commercial
●Farm & Ranch
●Property Management
Mike Graves - Sales
Joyce McCoy - Sales
Tommy Graves-Co-Owner

I & R METER SERVICE, INC.
2507 25th SNYDER, TEXAS 79549 915 573-3524
701 W. County Rd ODESSA, TEXAS 79763 915 333-3901
Allis-Chalmers Electric Motors
Allis-Chalmers Control Panels featuring RQ-21
Toshiba Oil Well Pump Motors
PE Pulsation Stabilizers
Kerotest Needle-Gauge and Diaphram Valves
T.B. Woods Couplings