THE SCURRY COUNTY TIMES

VOL. 71. NO. 33 | SNYDER, TEXAS, FRIDAY, NOVEMBER 2, 1956 | TEN PAGES—PRICE 5c

MORE THAN 1,000 Tiger fans and students are shown whooping it up at the bon-fire and pep rally held last night in Towle Memorial Park. The ceremony, which was attended by the Tiger football squad and coaches, was held as a prelude to tonight's Tiger-Sweetwater football game at Sweetwater which has been tabbed as the feature Triple-A game in the state. (Lee Watson Photograph)

Israel Takes Control Of Gaza Territory In Egypt

Cease-Fire For Egypt Is Voted

UNITED NATIONS, N.Y., (AP) — The U. N. General Assembly in an unprecedented emergency session voted overwhelmingly early today for an immediate cease-fire in Egypt.

The 76-nation Assembly, adopting a resolution introduced by Secretary of State Dulles, also urged that Israel pull her forces out of Egypt and that Britain and France not move theirs in.

Weary from an all-night meeting, delegates expressed doubt privately that the three nations would comply, since all had argued that their military operations must be carried through to their objectives.

Should they fail to do so, the expectation was that a further proposal would be introduced for stronger action. Dulles' resolution provides for the Assembly to remain in emergency session pending compliance but no time was set for the next meeting.

The vote was 64-5 with 6 abstention. Britain, France, Israel, Australia and New Zealand voted against the resolution. Canada, South Africa, Belgium, Laos, the Netherlands and Portugal abstained. Luxembourg was absent.

Among those voting with the United States for its proposal were the seven-nation Soviet bloc, the 20 Latin-American nations, the 23-country Asian-African group and Scandinavia. The decision, shortly before 2:30 a.m., got 27 seconds' applause from the floor and gallery in the high-domed Assembly hall.

The Assembly met to deal with Israel's strike into Egypt last Monday and Britain's and France's air and naval actions since Wednesday aimed at occupation of the Suez Canal zone.

The emergency special session was called by the Security Council after British and French vetoes had killed U.S. and Soviet resolutions calling for withdrawal of the Israeli forces.

It was the first ever held under the "uniting for peace" resolution, which the United States got adopted in the 1950 General Assembly to bypass the Soviet veto.

That system allows charges of breach of the peace or aggression to be taken to the Assembly within 24 hours when the veto has frustrated the council.

DATE OF HOLIDAY WILL BE CHANGED

The Snyder school board has voted to change the date it had previously set for the Thanksgiving holiday.

The schools had set Nov. 29 for the Thanksgiving holiday in its schedule early in the year, and merchants, through the Chamber of Commerce, had set Nov. 22 for observance date.

The new school date will be Nov. 22, same as that for merchants, so students and parents will have their holiday at the same time.

Air Attack Continuing

LONDON (AP) — Israel today announced occupaten of the entire Gaza Strip and claimed other smashing victories in ground action against Egyptian forces.

The French Defense Ministry said Egypt's air force had been "completely put out of fighting condition" by repeated poundings from British-French air forces.

There still was no word of a ground invasion by British or French forces. But a French spokesman in Paris said the combined force on Cyprus was increasing steadily.

A spokesman at Israeli army headquarters in Tel Avi reported the surrender of Gaza City, Egyptian headquarters for the Gaza Strip, after a tank-led Israeli task force smashed into the city.

The surrender put the entire Strip in Israeli hands and ended a 24-hour fight for the region. Israeli troops yesterday captured Rafah, the only other major center in the strip.

The Gaza territory, a 25-by-8-mile finger of land separating the southern end of Israel from the Mediterranean, has long been a center of Israeli-Egyptian border troubles. Elimination of commando bases in the area was one of Israel's announced objectives in its thrust into Egypt Monday.

Martial law was declared throughout Egypt.

The British Air Ministry in London said Royal Air Force heavy and medium bombers were keeping up their nonstop strikes against the Egyptian air bases today.

"None of our aircraft has been reported missing," a British spokesman said.

The Israeli spokesman said fighting in the central Sinai desert was "progressing satisfactorily." Israeli forces claimed earlier they had captured the Sinai, routing some 20,000 Egyptian troops. Apparently mopup operations were under way.

Egyptian President Nasser hinted, however, that the main body of Egypt's forces in the Sinai were being pulled back to defend the Suez Canal and the Nile Delta.

The French Defense Ministry Egyptian air force.

The Egyptian losses, the French said, included 16 Ilyushin 28 twin-jet Bombers Egypt recently received from the Soviet Union. They were reported destroyed at the Luxor base.

The French spokesman told a news conference the British-French air strikes continued yesterday and last night on all Egyptian airfields. The biggest, Cairo West about 25 miles west of the Egyptian capital, was subjected to a "violent bombardment," he reported.

The Israeli Embassy in Washington estimated Egyptian casualties — killed, wounded and captured — at 5,000. "Israeli casualties are relatively light," it added, "including less than 100 killed."

Another Vessel Sunk In Canal Air Attack

CAIRO (AP) — Egyptian army headquarters announced today a fishing vessel sunk by British-French air bombardment has blocked the southern entrance to the Suez Canal.

It was the second vessel reported sunk in the 103-mile waterway causing obstruction to navigation. The Egyptians said yesterday the Egyptian warship Akka was sunk near Lake Timsah, midway in the canal, by British-French planes.

(The British contend their bombs only damaged the Akka and that it was later scuttled by the Egyptians.)

Today's communique said three British planes were shot down during 42 raids in the 24 hours up to 8 a.m. today "on thickly populated towns."

The following was filed by the Associated Press Cairo bureau at 10:50 p.m. Cairo time last night.

Martial law was declared throughout Egypt last night and President Nasser assumed all the extraordinary powers of a military commander over this nation of 22 million.

A military order imposed complete censorship. Martial law and censorship were lifted only last June after being in effect almost continuously since the start of World War II.

Egypt's blacked-out capital of three million had its longest air raid alarm—nearly 2½ hours—Thursday night as Britain and France continued their round-the-clock assaults on Egypt's airfields. It was the 10th alarm of the day.

Up to 6 p.m., the government announced, there were 22 air raids on Nile delta and canal zone towns.

The government said there was "damage to property with consequent suffering to civilians." It reported two women killed in Alexandria when bombs dropped in the populous district of Montaza.

The attacks at Alexandria occurred after a motor convoy of some 500 Americans reached the big port from Cairo. The Americans, being evacuated from Egypt, watched the raids and some of them said they saw one bomber shot out of the sky. No bombs fell near the harbor.

U. S. Marines shepherded the Americans under protective covering, and later helped them load baggage for embarkation on three U.S. Navy transports. Nearly 800 other Americans went aboard the ships earlier Thursday.

Cairo has no air raid shelters. The city's residents stood about in the streets and on rooftops, chattering and gawking at gun and bomb flashes on the horizon.

The government announced tonight that President Nasser had decided to retain Egypt's membership in the United Nations.

The Cabinet met with Nasser tonight. Nasser also met with the Indian charge d'affaires for an hour.

Record On Postal Receipts Expected

With only average postal receipts for the last two months of the year, or even slightly less, the 1956 total will break all previous records.

So far this year postal receipts have totaled $100,459.78, compared to $97,401.06 for the first 10 months of 1955.

Receipts for October amounted to $10,164.73, according to James Stewart, superintendent of mails here. This figure is less than the October, 1955, figure of $10,371.70, but only slightly.

So far this year there have been four record-breaking months in postal receipts, and November and December are expected to possibly set new marks in receipts.

More Russian Troops Moving Into Hungary, Tension Grows

BUDAPEST (AP) — Tension gripped Budapest today in the wake of fresh Soviet troop movements into Hungary, but Premier Imre Nagy's government sought to minimize the gravity of the situation.

A government spokesman said no new Russian troops had entered Hungary after an estimated two Soviet divisions poured across the border from Russia yesterday.

The spokesman said the situation which was "extremely grave" last night had "relaxed" today. But the Budapest population waited anxiously to see if the Russians would move again.

The Soviet troop move came in the wake of Nagy's announcement that Hungary was pulling out of the Kremlin - dominated Warsaw Pact and claiming neutral freedom from any power blow.

The government, meanwhile, prepared to resign today and make way temporarily for a small "inner cabinet" of experts under Nagy.

Nagy quickly informed the United Nations of the Soviet military movements and placed Hungary under U.N. protection as a neutral country.

Soviet Embassy representatives assured the Premier the troop movements were only a regrouping and not aggressive. They said their forces had ringed Hungarian airfields to ensure evacuation of wounded Soviet soldiers and dependents. Russian families were seen leaving the Soviet Embassy during the night.

(Italian Ambassador Leonardo Vitetti called on an emergency session of the 76-nation U.N. Assembly in New York last night to do what it could to answer Nagy's appeal. Secretary of State Dulles endorsed Italy's statement and voiced hope the U.N. Security Council would keep the Hungarian case "urgently before it.")

Budapest radio earlier broadcast warnings of a new "Soviet invasion." Reports circulated last night that the government had to restrain Hungary's air force from going into action against Russian armor camped around Budapest airfield.

News of the Soviet action appeared to unite the people more closely behind Nagy.

Workers' delegations said a general strike had been called off because they were satisfied with the tough stand the Premier was taking against the Soviet Union.

Budapest residents gradually returned to work in response to appeals from the trade unions.

The new U.S. minister to Budapest, Thomas Wailes, was slated to arrive here from Vienna during the day. He was originally expected to take up his post next February, but hastened here because of the revolution. The previous American envoy, Christian M. Ravndal, left last June.

Statement By Eden Slated For Saturday

LONDON (AP) — Prime Minister Eden will make a statement tomorrow on the U.N. call for a cease-fire in the Middle East, the House of Commons was told today.

Richard A. Butler, leader of Eden's Conservatives in the House, announced the Prime Minister would be ready to make his statement before a special meeting of the House after overnight consultations to include French Foreign Minister Christian Pineau.

Pineau made a special trip from Paris.

Sir Winston Churchill, World War II prime minister, lunched with Eden today at No. 10 Downing St., presumably to discuss the Egyptian crisis.

Labor leader Hugh Gaitskell, beaten in an attempt to force out Eden on confidence issues, told the House the Laborites "expect her majesty's government . . . to make it plain without any qualification of any kind that they accept the resolution of the General Assembly" and will not land British ground forces before Eden speaks.

A belief was voiced in some parliamentary quarters that Eden's government, shaken by Britain's defeat in the U.N. and growing criticism at home, now hopes to have the U.N. take over policing of the Middle East after British and French forces have accomplished their mission.

The Labor party had warned that unofficial strikes might sweep Britain if the Prime Minister kept silent.

Nasser Resignation Is Being Rumored

ROME (AP)—A Middle East diplomatic source reported today that President Nasser of Egypt has resigned, but several hours of checking brought no support of the rumor.

With strict censorship operating in Egypt, the AP Bureau there apparently was unable to comment on the report. The Egyptian Embassy in London denied it. British government sources tended to discount it.

Pharr Mayor Faces Forgery Indictment

EDINBURG, Tex. (AP)—The mayor of Pharr, R. S. Bowe, was indicted yesterday on four counts of forgery and altering public records.

The indictment charges Bowe "wilfully and maliciously" changed a public record.

Cardinal Seeking Support Of West

BUDAPEST, Hungary (AP)—Josef Cardinal Mindszenty today pleaded for the Western world to support Hungary's fight for freedom from Communist dictation.

The prelate, who was liberated by freedom fighters in the anti-Soviet revolution, addressed a crowded news conference here today. Standing patiently in a small room of his Budapest residence, which still bears the scars of World War II fighting, he blinked into photographer's flashbulbs and said:

"We have many heroes in our country now and thousands of wounded in our hospitals. We ask the West—and especially the big powers—to support us politically, and also to aid us materially in this grave situation."

He faced reporters wearing a black cassock and purple skullcap. In a prepared statement in German he said:

"It was wonderful what started here on Oct. 23 (the day the anti-Soviet, anti-Communist revolution started.) Our youth, soldiers, workers, and also very many Russian soldiers rose up against the regime. All they want and request is that the Russians should leave Hungary, because Magyars (Hungarians) want to work for themselves and for their own nation."

After his plea for Western support for Hungary, he confirmed he was in contact with Pope Pius and had received the Pope's blessing on his liberation.

"I certainly would like to go to Rome personally and there are many things I would report to the Holy See," the prelate said, smiling wryly. This apparently referred to his seven years of Communist imprisonment and internment.

Asked whether he was hopeful regarding Hungary's future, Cardinal Mindszenty pondered a moment, then replied: "Of course, of course."

A Hungarian reporter asked about reports that some political circles would like to see him named prime minister. He stiffened and answered firmly:

"I am the prince primate of this country."

Then he left the room.

When reporters sought to pursue him with further questions, Cardinal Mindszenty asked them calmly:

"Please leave me in peace. I need some time before I can tell you any more."

Man Says Fireplug Parked By His Car

LUISVILLE, Ky. (AP) — Eugene G. Heron, charged with parking in front of a fireplug, told a surprised judge:

"The fireplug parked by me."

Judge M. D. Elston checked with police and found a new fireplug had been installed beside Heron's car after he parked. The charge was filed away.

Vets Readmitted To Brownsville School

BROWNSVILLE (AP)—C. J. Garland, president of Southmost College, said 13 of the 22 veterans who were dismissed from the school last month were readmitted yesterday.

The veterans were dropped Oct. 5 for refusing to sign a statement concerning shop cleanup in the auto mechanics school.

Garland said they were readmitted after agreeing to comply with rules and regulations.

The veterans had charged that the tools in the school were in disrepair, equipment was lacking and the course of study was not being followed.

Men Trapped By Mine Explosion

SPRINGHILL, N.S. (AP) — Only faint hope was held today for 114 men trapped more than 3,000 feet below ground in a gas-choked coal mine shattered by a blast that already has claimed nine lives.

Rescue workers found four bodies during the night at the 3,400-foot level. They said they saw no sign of life in the deep workings where the remaining 114 were known to be trapped.

Six other miners were fatally injured when the explosion roared through the Cumberland Railway and Coal Co. mine slope last night, leveling buildings and reducing surface workings to rubble. Gas fumes killed one rescue worker.

Nine men were hospitalized.

The fumes hampered volunteer efforts to get to the men entombed in gass-filled shafts. If efforts fail, it will be Canada's worst mine disaster in 40 years.

"There is still hope — though it may only be a faint hope — that the men are still alive," said mine manager George Calder.

Hundreds of relatives, many of them sobbing, stood around the blackened ruins of mine buildings.

Truckloads of soldiers, first aid supplies and ambulances were rushed to the scene. Helicopters and planes helped bring in doctors and supplies and cars used their headlights to illuminate wartime runway at an airfield in neighboring Amherst so the planes could land.

The explosion was believed caused by coal dust.

Rescue workers said they could not bring out the bodies because the tunnels were blocked. They said a hoist would have to be rigged before their search could continue. But they added that the air seemed to be circulating better in the mine depths, a hopeful sign.

Almost every family in Springhill, a town of 7,000 near the New Brunswic border, was represented.

The explosion blew out the inclined entrances of No. 4. It hurled one man through a window, smashed nearby buildings and shook the surrounding countryside.

The Springhill coal field has been described as one of the most dangerous in Nova Scotia because of the gas fumes. In 1914, a mine blast at Hillcrest, Alta., cost 193 lives. Springhill itself suffered a major disaster in 1891, when 125 miners were killed.

Tankers To Go On Duty

ORANGE, Tex. (AP)— Two big tankers left Texas' group of the Navy's Atlantic Reserve Fleet under tow today for de-mothballing and return to active service.

The Navy said a third tanker will depart within the next few days.

The vessels, all of the T-2 class, were ordered returned to active duty several weeks ago as part of an emergency plan for the international shipment of oil without use of the Suez Canal.

The "Mission Buena Ventura" is being taken to Tampa, Fla., and the "Mission San Juan" to New Orleans for reactivation. The "Mission San Francisco" will go to Port Arthur, Tex., the Navy said, probably some time next week.

The Navy estimated total cost of returning the three vessels to active duty at $390,000. About 18 days will be required to complete the job on each ship.

Middle East Trip Will Be Cut Short

EDINBURG, Tex. (AP) — Telegrams have been received by the law partner of state Sen. Rogers Kelley saying Kelley and other American Legion officials have been forced to quit an inspection trip of the Middle East.

J. C. Looney of Edinburg, Kelley's partner, said hostilities forced them to cut their trip short. They were due back in the United States the end of next week.

Kelley is chairman of the American Legion foreign relations committee.

Marshall Executives Have Heart Attacks

MARSHALL (AP)—Two Marshall executives were fatally stricken with heart attacks today while waiting for the opening of duck hunting season at Caddo Lake, 15 miles northeast of here.

The victims were Joseph Lynn Perkins, 47, shop superintendent for the Texas and Pacific Railway here, and W. K. (Pat) Patterson, general manager of the E. B. Hayes Machinery Co.

They were at separate private hunting camps.

Report On School Taxes Given Here

About 36 per cent of the total taxes of the Snyder school district had been collected by the end of October, according to Hardy Scarborough, school tax assessor-collector.

Scarborough said there had been payment of $695,700.72 by the end of October.

The school district receives much of its tax payments during the period from October through December, but January will be the big month in tax collections, Scarborough said.

Dust Sweeps Across State

By The Associated Press

Thunderstorms and blowing dust raked Texas Friday and the Weather Bureau issued a small craft warning for the Texas coast.

The warning called for shifting winds about 35 miles per hour in thunderstorms Friday afternoon.

Earlier in the day the Weather Bureau issued a severe weather warning for a large portion of North Central Texas. The warning expired at 8 a.m.

Blowing dust cut visibility to one mile at Lubbock as a line of showers moved east-across the state. The thunderstorms extended from Ardmore to west of Fort Worth [illegible] about 100 miles [illegible] Fort Worth.

Reports Friday were: [illegible] inches, Austin trace, Fort Worth .02, Houston .[illegible], San Angelo .21, Waco .[illegible], Wichita Falls .09, Lufkin [illegible] .03 and Mineral [illegible].

Temperatures in San Antonio dropped 15 degrees in one hour.

Blowing dust, kicked up by westerly winds of 41 miles an hour, cut visibility at Lubbock to one mile. Gusty winds reached 57 miles per hour in the area. At Amarillo, visibility was reduced to six miles.

Rain fell at Lufkin, Junction and Austin Friday morning and thundershowers were reported at Mineral Wells. Wichita Falls, San Angelo and Abilene, also reported rain.

Temperatures during the night dropped to a low of 36 degrees at Dalhart and the maximum overnight reading was 75 degrees at Galveston, Kingsville and Brownsville.

Skies are clear in West Texas and partly cloudy elsewhere.

The rain, dust and thunderstorms were due to a cold front that blew into Texas Thursday.

The Weather Bureau said no rain was recorded in Texas Thursday.

WEATHER

SNYDER TEMPERATURES: Yesterday's high 82; low 43; with a 45 reading at 7:30 a.m. today.

West Texas—Fair [illegible] today and tonight. Lower [illegible] Panhandle and upper South Plains and 32-35 elsewhere tonight; Saturday fair and cool.

Gaza City Falls To Israel Troops

TEL AVIV (AP)—Gaza City surrendered today to Israeli tanks and troops, giving Israel control of the entire coastal strip from which she charged Egypt had launched repeated attacks.

Surrender of the city, famed in Biblical history and Egyptian headquarters for the Gaza Strip, was announced by Israeli army headquarters here.

Gaza fell after 24 hours of fighting for the strip of territory 25 miles long and 8 miles wide. Occupied by Egypt under the 1949 armistice, it became the home of some 250,000 of the bitter, poverty-stricken Arab refugees displaced by the Palstine war.

Earlier an Israeli army spokesman said a tank-led task force had smashed into Gaza City, and fighting was in progress.

The announcement of the city's surrender made no report of casualties.

An Israeli army spokesman said the armored columns which drove into the Gaza area included heavy Russian - built equipment seized only yesterday in clashes with Egyptian troops in the Sinai Peninsula. Israel earlier claimed it had captured the peninsula, throwing back 20,000 Egyptian troops. Today's announcements said advances were continuing in the Sinai and only pockets of resistance remained.

Gaza City, on the main railway line to Cairo, is about eight miles from the northern end of the strip. Israeli units yesterday captured Rafah, a communications center at the southern end of the Gaza area.

Other Israeli troops reached El Arish, a coastal town about 30 miles west of Rafah in Egypt proper.

Radio Israel said in repeated broadcasts in Arabic that Egyptian authority over the Gaza Strip has ended "after eight years of terror."

Israeli planes dropped leaflets during the night warning inhabitants of the region not to leave their homes because of the risk of bombing.

AREA OIL ROUNDUP

Casing Set In Stonewall Test

Cities Service Oil No. 1 Ward, a northwest offset to a recently opened area on the southwest side of the Mullen Ranch (Ellenburger) pool in Northwest Stonewall County has set 5½-inch casing at 6,425 feet, to run production tests.

This operation took a 2½-hour drillstem test in the Ellenburger at 6-435-49 feet. Gas surfaced in four minutes, mud in 37 and oil in 41.

During the next one hour and 50 minutes the section flowed 21 barrels of oil and 32 barrels of water. Maximum gas volume was 178,000 cubic feet per day.

Final recovery was 1,530 feet of 39 gravity oil, 1,069 feet of oil and water and 3,580 feet of salt water.

The well is five miles north of Swanson and 1,980 feet from south and 687 feet from east lines of section 249, block D, H&TC survey.

Sun Oil Co. No. 1 Etta Mae Worley, East Scurry County wildcat drilled to 7,340 feet in lime. It has been abandoned. No shows were reported.

The failure was 10 miles east of Snyder and 860 feet from south and 660 feet from west lines of section 13, block 3, H&TC survey.

J. C. Williamson No. 1 A. A. Walker, Southeast Nolan County of Sweetwater has been abandoned at total depth of 6,220 feet of lime.

It was 660 feet from north and 1,980 feet from west lines of section 51, block 5, T&P survey.

Hunt Oil Co. No. 2 W. J. Underwood is a new project for the Block A-34 (Ellenburger) pool of North Andrews County.

The drillsite is 11 miles northwest of Andrews and 2,200 feet from north and 660 feet from east lines of section 17, block A-34, psl survey. It is projected to 13,500 feet.

Judge Gives Opinion On School Case

CORPUS CHRISTI (AP)—A U.S. District Court judge yesterday said he believes the Driscoll Independent School District has "discriminated unreasonably" against pupils of Latin-American descent.

Judge James V. Allred, who said his remarks were not final, made the statement after conclusion of testimony in a discrimination and damage suit against the school district.

On the other hand, the judge said, it does not appear unreasonable for non-English speaking children to be placed in separate classes during at least a portion of their first year in school.

Any treatment of pupils on the sole basis that they are of Latin-American extraction "is, on the face of it, discrimination" the judge said.

Allred said there is strong evidence that the school district treats all Latin-American students in one way—requiring them to spend four years in the first two grades.

"I can't say it would be unreasonable to require non-English speaking students to spend time in preparation before entering regular classes," he said.

"Children who cannot speak English at the beginning of the years are not qualified to do the work of English speaking children the same age," Judge Allred said.

Arguments which closed at 3:25 p.m. yesterday will be submitted for judgement Dec.10.

The final defense witness, Dr. Chester Cochran, professor of administrative education at the University of Houston, said children who grow up in English speaking surroundings will always stay ahead of those who have to learn a new language when they enter grade school.

The parents of the 13 children who filed the suit have asked an injunction to prohibit the school district from practicing discrimination and wants $8,000 damages for each student.

The superintendent of the Driscoll schools, Gordon Green, has said the pupils of Mexican descent who are unable to speak English are taught in separate classrooms in the first and second grades while emphasis is given to oral English and vocabulary. They are integrated with other students in the third grade, he said.

The school district has filed a counter suit for an injunction requiring the plaintiff parents to speak only English in the presence of their children and to allow their children to associate only with English speaking persons.

Kentucky Students Raid Girls Dorms

RICHMOND, Ky. (AP) — Several hundred hooting Eastern Kentucky State College men "raided" a girl's dormitory, then hoisted unmentionables up a campus flagpole.

City and state police were called in after threats of a panty raid were shouted following a pep rally and snake dance in preparations for the school's homecoming program.

Police said no arrests were made, and a college official ordered the items removed from the flagpole. The students dispersed quietly.

North Viet Nam Pledges 'New Deal'

HONG KONG (AP) — North Viet Nam's Communist rulers, apparently fearful of repercussions from the revolts in Eastern Europe, today promised a sweeping liberalization of their regime. The program looked good on paper.

A communique broadcast by Hanoi radio said the Communist North's first elections will be held in 1957, "enabling the people further to participate in management of the state and control of the administration."

The broadcast said an extraordinary meeting of the Council of Ministers presided over by President Ho Chi Minh also decided:

1. "To readjust and develop the democratic organs of the people."

2. To give new powers to the present puppet National Assembly appointed 10 years ago.

3. "To ensure the people's democratic rights and strengthen the basis of democratic legality."

4. To pass new laws guarenteeing greater freedom of movement and speech.

5. To improve living conditions of workers through "a more reasonable wage system."

The government which rules some 12½ million people in the northern half of war-divided Viet Nam admitted "grave mistakes and present difficulties."

Speeders And Drunken Drivers Given Advice

POMPANO BEACH, Fla. (AP) — Speeders and drunken drivers got this advice yesterday from a bereaved father:

"Please think and drive carefully. May God bless you and save our children.

"If you speed or drink while driving, I think your license should be revoked forever . . ."

The leter in the Fort Lauderdale Daily News was from M. V. Chaney. Chaney's 14-year-old son Roger and another boy were killed Aug. 25 by an automobile that overran their motor scooter.

Resident Of McAllen Accidentally Drowned

MCALLEN (AP)—Justice of the Peace T. W. Kelly yesterday returned a verdict of death by accidental drowning in the death of Henry F. Mallau of McAllen.

The body of 53-year-old Mallau was found in the main irrigation canal about two miles north of U.S. Highway 83 in McAllen Wednesday.

C. D. Cribbs Dies

Funeral services were held this week at Walnut Springs, Tex., for a former Fluvanna resident, Mr. C. D. Cribbs. Mr. Cribbs was well known in this area, having lived in Fluvanna for a number of years.

He is survived by his wife, one son, Berry Cribbs of Odessa and two grandsons.

HOSPITAL NOTES

The following admissions and dismissals at the two Snyder hospitals are only those whose names have been released by the hospitals.

BATTENFIELD-JONES

ADMISSIONS: Mrs. W. D. Hicks, Clairemont Route; and Bobby Ray Treat, Route 2, Box 298.

DISMISSALS: Mrs. Betty McGilbra and baby, Robertson Apts.; Mrs. A. N. Mixon, Route 1; Mrs. T. C. Adams, 507 Twenty-seventh; and Carolyn Aaron, Route 1, Box 1563.

COGDELL MEMORIAL

ADMISSIONS: Mr. John T. Lynch, Jr., 2306 Twenty - ninth Street.

DISMISSALS: Mr. W. M. Whittenburg, Jr., 1409 Avenue R; Mrs. Christine Killgo, Snyder; Mrs. Minnie M. Huddleston, 2313 Fortieth; Vondell Sumruld, Clairemont Route; Mr. Mike H. Reyes, Snyder; Mrs. Shelda Turner, Route 2; Mrs. Lazara Costello and baby, Gen. Del.; Mrs. Ilasu Minor and baby, Route 3, Box 12; and Mrs. Betty Seeker and baby, 303 Thirty-fifth.

TODAY'S MARKETS

AUSTIN (AP)—Poultry undertone about steady to unsettled. East Texas 2½-3¼ lbs 14-16½, mostly 15. South Texas and Waco 2½-3¼ lbs 15.

STOCK AVERAGES

Compiled by The Associated Press

	Indust.	Rails	Utils.	60 Stks.
Prev. day	261.1	134.1	70.9	179.4
Week ago	259.8	135.7	70.9	179.2
Month ago	257.9	133.1	70.4	177.5
Year ago	245.4	127.7	72.3	172.7

FORT WORTH (AP)—Cattle 700; calves 50; receipts in the cattle division were mostly cows and medium and low-grade yearlings, which were fully steady; common and medium yearlings and heifers 9.00-14.00; fat cows 9.50-11.50; stockers were scarce.

Hogs 150; steady to strong; choice meat type hogs 15.25; less desirable kinds 12.00-15.00.

Sheep 600; sheep and lambs fully steady; slaughter ewes 3.00-75; good to choice slaughter lambs 18.00-20.00.

NEW YORK (AP)—Cotton futures at mid-morning were 5 cents a bale higher to 25 cents lower than the previous close. December 33.85, March 33.91, May 34.98.

Man Is Found Shot To Death Near Home

CANTON (AP) — Police reported yesterday that Cecil Bennett Bouse, 49, was found shot to death Wednesday night about 25 yards from his home in the Dawson community near here.

His body was found by neighbors, who said they knew he had a bad heart and thought he had suffered a heart attack.

MINDSZENTY GIVES THANKS—Josef Cardinal Mindszenty talks to a group in his Budapest residence following his return to the Hungarian capital from the castle at Felsoepeteny where he was serving a life imprisonment term after his conviction as a traitor by a Red court in 1949. Mindszenty said "I thank God I am now perfectly well, both mentally and physically, though I have been seriously ill for a long time."

THE SCURRY COUNTY TIMES

Published every Friday in Snyder, Texas by the Scurry County Times.

Entered as second-class matter at the Post Office at Snyder, Texas.

HERBERT FEATHER, Publisher
HOUSTON H. HARTE, Editor

SUBSCRIPTION RATES: In Scurry, Nolan, Kent, Fisher, Garza, Howard and Borden Counties: $4.00 per year.

All other Texas counties $5.00 per year.

Outside Texas $6.00 per year.

Other rates on request.

MEMBER OF THE ASSOCIATED PRESS

The Associated Press is exclusively entitled to use for republication all news dispatches credited to it and not otherwise credited to this newspaper also local news published herin. All rights reserved for republication of special dispatches.

Any erroneous reflection on any person firm or corporation which may occur in the columns of THE SCURRY CUONTY TIMES will be gladly corrected upon being brought to the attention of the management.

All unsolicited articles, manuscripts, letters and pictures sent to the Scurry County Times are sent at the owner's risk and The Scurry County Times expressly repudiates any liability or responsibility for their custody orreturn.

The publishers are not responsible for copy ommissions typragraphic errors or unintentional errors that may occur other than to correct in the next issue after it is brought to their attention.

Local Man Arrested On Burglary Warrant

Pearl Lee James of Snyder has been arrested by the sheriff's department on a burglary warrant from Cameron.

James was charged in connection with a series of burglaries. Willie Miles, another Snyder man is in jail in Cameron on the same charge.

Man Writes Citation, Wife Writes Story

OROFINO, Idaho (AP) — Mr. and Mrs. William Philpot both did their duty as they saw it.

Philpot, Orofino chief of police, issued a citation charging his wife with failure to yield the right of way after the car she was driving collided with another.

Then Mrs. Philpot, as correspondent for the Lewiston Tribune, sat down and wrote a news item about the event.

Don't Vote in A Stuper

HEAR "The Blooper" KSNY

Saturday—7 a.m.
Monday—7 p.m.

WANTED: At Once!
500 WOMEN, Age 17-59
MARRIED OR SINGLE

Positions are open NOW for women trained as DENTAL ASSISTANTS or PRACTICAL NURSES, in clinics, doctors' offices, institutions, private homes. This spare time training will not interfere with present job or household duties. High school education not necessary. ENJOY EARNINGS up to $70 weekly. Get full details now!

TEXAS SCHOOL OF PRACTICAL NURSING
Snyder Daily News, Box B-9, Snyder, Texas

FREE BOOKLET

Please send FREE Booklet, entirely without obligation, on:
☐ How I can Become a Practical Nurse
☐ How I can Become a Dental Assistant

Snyder Daily News
Snyder, Texas
Nov. 2-5

Name ..... Age .....
Address .....
City and State .....
Occupation ..... Phone ..... ☐ Married ☐ Single

CANYON DRIVE-IN
DIAL 3-7212 - BIG SPRING HIGHWAY

TONIGHT AND SATURDAY

Feature No. 1

FIRST RUN IN SNYDER!

Feature No. 2

Spectacular South Pacific Adventure!

PLUS—COLOR CARTOON

DANCE
Friday Night
To The Music Of
Hoyle Nix
And The West Texas Cowboys
9 'Til 12
Veteran's Club

Santa Fe

Ship and Travel Santa Fe all the way

CALL your Santa Fe agent today for help with your transportation needs.

Trail Drive In
Tonite and Saturday
50¢ A CARLOAD 50¢

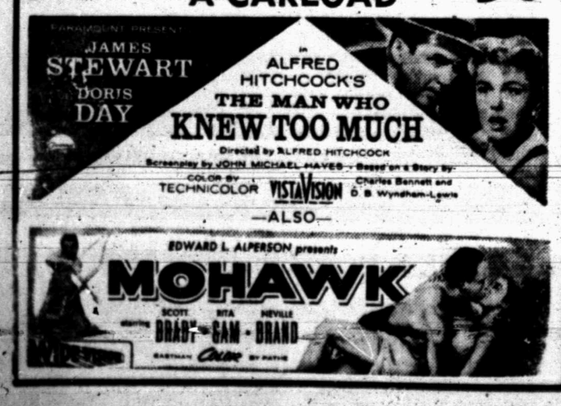

KSNY RADIO LOG

MUTUAL BROADCASTING SYSTEM

1450 kc

FRIDAY EVENING

6:00 Twilight Serenade	8:10 Interulde
6:15 Local News	8:15 3 Sons
6:20 Waltz Time	8:30 Record Room
6:45 Bandstand	9:30 Sportscast
6:30 Gabriel Heatter News (MBS)	9:40 Western Frolic
7:00 Holt Record Room	10:00 News
7:30 Songs To Remember	10:15 Night Watch
7:45 Date 'Till Eight	10:55 Ford Final
8:05 News	11:00 Sign off

SATURDAY MORNING

6:00 Musical Clock	8:55 News
6:20 County Agent	9:00 Playroom
6:30 Musical Clock	9:30 Catholic Answers
6:55 Farm News	9:45 Music
7:00 Musical Clock	10:00 News
7:30 News	10:05 1450 Club
7:45 Times, Tunes, And Temperatures	10:35 Sagebrush Shindig
8:00 According To The Record	11:00 Home Demonstration Club
8:05 Home Edition Of The News	11:15 News
8:15 Coffee Time	11:20 Teenagers USA
8:35 Today's Star	11:55 Interlude
8:45 Morning Melodies	

SATURDAY AFTERNOON

12:00 News	3:30 Red Ball Express
12:05 Luncheon Melodies	4:30 News
12:30 News	4:35 Red Ball Express
12:45 Variety Time	4:45 Metzger's Quiz
12:55 Warm-Up	4:50 Red Ball Express
1:00 Game Of The Day	5:00 John T. Flynn News
1:20 Scoreboard	5:15 Here's To Vets
1:25 News	5:30 Melody Time

SATURDAY EVENING

5:55 News	8:30 Melody Round-Up
6:00 Shiner Show	9:00 Hok's Rock & Roll Hour
6:25 Social Security Program	10:00 News
7:00 News	10:15 Night Watch
7:05 Shiner Show	10:55 Ford Final
7:30 Shiner Show	11:00 Sign off
7:30 66 Platter Party	

We Sell The Best!
We Service The Rest!
TV - Radio - Electrical
TV Night Phone 3-4722 or 3-4809
M & M Radio-TV-Electric
Ph. 3-4809 or 3-3793 1910 27th St.

TELEVISION LOG

Fri., Sat., Sun. Programs

KMID-TV Channel 2 – Midland

Friday
5:00—House Party
5:30—Coke Time
5:45—News Caravan
6:00—Spts. News Wthr.
6:30—Industry on Parade
6:45—Pigskin Jamboree
7:00—Pioneer Jamboree
7:30—All Star Theatre
8:00—Cavalcade Sports
8:45—Sports Interview
9:00—Crunch and Des
9:30—Life of Riley
10:00—News, Wthr. Spts.
10:30—Late Show
12:00—Sign Off

Saturday
11:00—Morning Varieties
12:00—Fury
12:30—Gridiron Warmup
12:45—Notre Dame vs. Ok
3:30—Gridiron Roundup
3:45—Music Fill
4:00—Big Picture
5:30—Bowling Time
5:30—Temple Baptist
6:00—Perry Como
6:55—Political
7:00—Saturday Spectacular
8:30—Hit Parade
9:00—Lawrence Welk
9:55—Political
10:00—News, Wthr.
10:15—Baptist Church
10:30—Late Show
12:00—Sign Off

Sunday
12:30—This is the Life
1:00—Million Dollar
2:30—Zoo Parade
3:00—Washington Square
4:00—Topper
4:30—Church in the Home
5:00—Meet the Press
5:30—Roy Rogers
6:00—Industry On Parade
6:15—News
6:30—Weather
6:30—Circus Boy
7:00—Steve Allen
8:00—Man Called X
8:30—Highway Patrol
9:00—Loretta Young
9:30—Badge 714
10:00—News Spts.
10:15—Late Show
11:30—Sign Off

KRBC-TV Channel 9 – Abilene

Friday
5:00—Gandy's Jr. Auction
5:30—Laurel & Hardy
6:00—News, Spts. Wthr.
6:30—Coke Time
6:45—NBC News
7:00—Life of Riley
7:30—Homer Bell
8:00—Chevy Show
9:00—Cavalcade of Sports
9:45—Red Barbers Corner
10:00—News
10:10—Masterpiece Theatre
10:40—Weather, Sports
10:50—Masterpiece Theatre
11:30—Sign Off

Saturday
2:30—Big Picture
3:00—Fury
3:30—The Greatest Good
4:00—Industry on Parade
4:30—Pineline in the Sky
5:00—Jet Jackson
5:30—Hollywood Wrestling
6:30—People Are Funny
7:00—TBA
7:30—Pigskin Pics
7:45—Warm Up
8:00—S. W. Conference
10:15—Scoreboard
10:20—Tele. Football Quiz
10:30—News, Weather

Sunday
1:00—Lets Teach
1:30—Gospelaires
2:00—Yesterdays Newsreels
2:30—This is the Life
3:00—Zoo Parade
3:30—Sunday Devotions
4:00—Meet the Press
4:30—Roy Rogers
5:00—Kit Carson
5:30—Circus Boy
6:00—Steve Allen
7:00—Mayor of the Town
7:30—Playhouse
8:00—Loretta Young
8:30—Rosemary Clooney
9:00—Homer Bell
9:30—My Little Margie
10:00—Confidential File
10:30—News, Wthr.
10:45—Masterpiece Theater
12:00—Sign Off

KCBD-TV Channel 11 – Lubbock

Friday
5:00—Rin Tin Tin
5:30—Looney Tunes
5:45—Hospitality Time
6:00—News & Sports
6:15—Here's Howell
6:30—Jim Bowie
7:00—Life Of Riley
7:30—Dr. Hudson's Journal
8:00—Variety Show
9:00—Cavalcade of Sports
9:45—Red Barber
10:00—Frank Leahy
10:15—To be announced
10:30—News, Wthr. Spts.
10:50—The Vise

Saturday
8:00—Roy Rogers
9:00—Howdy Doody
9:30—I Married Joan
10:00—Fury
10:30—Jet Jackson
11:30—Lets Teach
12:00—Million Dollar Movie
4:30—Scoreboard
4:45—Gene Autry
5:45—News, Weather, Spor
6:00—Lone Ranger
6:30—People Are Funny
7:00—Lawrence Welk
8:00—Texas A & M — Ark.
10:30—News, Wthr. Spts.
11:00—Channel 11 Theatre

Sunday
12:10—Sign On
12:15—Norman Vincent Peal
12:30—Frontiers Of Faith
1:00—Wizard
1:30—Youth Wants to Kno
2:00—Lawrence Welk
3:00—Washington Square
4:00—To be Announced
4:30—Dee Weaver Show
5:00—Meet the Press
5:30—Roy Rogers
6:00—Bengal Lancers
6:30—Circus Boy
7:00—Steve Allen
8:00—Celebrity Playhouse
8:30—O. Henry Playhouse
9:00—Loretta Young
9:30—Man Called X
10:00—Cavalcade Theater
10:30 News
10:40 Weather
10:45 Sports
10:50—Craig Kennedy

WE SPECIALIZE IN WESTINGHOUSE TV's & APPLIANCES—CAPEHART TV's WITH POLAROID SCREEN—SALES AND SERVICE
THE HOUSE OF WESTINGHOUSE
27th & Avenue D Phone 3-6411

KPAR-TV Channel 12 – Sweetwater

Friday
4:30—Range Rider
5:00—Community Crossroad
5:30—Happy Rhythm Boys
6:00—Local News
6:15—Doug Edwards
6:30—My Friend Flicka
7:00—Disneyland
8:00—I Spy
8:30—Mickey Rooney Show
9:00—The Line Up
9:30—Person to Person
10:00—Talent Scouts
10:30—News, Wthr. Spts.
11:00—Channel 12 Theatre
12:00—Sign Off

Saturday
8:25—Sign On
8:30—Captain Kangaroo
9:30—Mighty Mouse
10:00—Winky Dink
10:30—Popcorn Theatre
11:30—Let's Take a Trip
12:00—Western Teatre
1:00—Big Picture
1:30—Football Scoreboard
4:30—Pick The Victor
4:45—Champion Bowling
5:30—Wild Bill Hickok
6:00—Beat the Clock
6:25—Political
6:30—Lone Ranger
7:00—Jackie Gleason Show
8:00—Ford Star Jubilee
10:00—Lawrence Welk Show
11:00—Movie Time
11:55—Political
12:30—Sign Off

Sunday
11:55—Sign On
12:00—Industry on Parade
12:15—Man to Man
12:30—This is the Life
1:00—Pro Football
3:45—News
4:00—Face the Nation
4:30—Plainsman Parade
5:00—John Nesbitt
5:30—Dateline Europe
6:00 Lassie
6:30—Jack Benny
7:00—Ed Sullivan
8:00—G. E. Theatre
8:30—Alfred Hitchcock
9:00—Ford Theatre
9:30—Readers Digest
10:00—Judge Roy Bean
10:30 News
10:45 Movie
12:00 Sign Off

KDUB-TV Channel 13 – Lubbock

Friday
4:30—Range Rider
4:30—Western Theater
5:00—Community Crossroad
5:30—Happy Rhythm Boys
6:00—News, Wthr., Spts
6:15—Doug Edwards
6:30—My Friend Flicka
7:00—West Point
7:30—Zane Grey Theatre
8:00—Political
8:30—Mickey Rooney Show
9:00—The Line Up
9:30—Person to Person
9:55—Political
10:00—Talent Scouts
10:30—News, Spts. Wthr.
11:00—Movie
12:00—Sign Off

Saturday
8:25—Sign On
8:30—Captain Kangaroo
9:30—MICKEY Mouse Play
10:00—Winky Dink
10:30—Popcorn Theatre
11:30—Let's Take a Trip
12:00—Western Theatre
1:00—Big Picture
1:30—Football Scoreboard
4:30—Pick the Victor
4:45—Champion Bowling
5:30—Wild Bill Hickok
6:00—Beat the Clock
6:25—Political
6:30—The Buccaneers
7:00—Jackie Gleason Show
8:00—Ford Star Jubilee
10:00—Wrestling
11:00—Movie
12:30—Sign Off

Sunday
10:25—Sign On
10:30—Church Services
12:00—Industry on Parade
12:15—Man to Man
12:30—This is the Life
1:00—Pro Football
3:45—News
4:00—Face the Nation
4:30—Plainsman Parade
5:00—John Nesbitt
5:30—You Are There
6:00—Lassie
6:30—Jack Benny
7:00—Ed Sullivan
8:00—G. E. Theatre
8:30—Alfred Hitchcock
9:00—$64,000 Challenge
9:30—Readers Digest
10:00—Judge Roy Bean
10:30 Final edition
10:45 Movietime
11:45 Sign off

WOMEN

SPLENDOR AFTER SIX—This up-to-the-minute young man emulates the elegance of the 18th century dandy in the portrait, photographed in the Verplanck room at the Metropolitan museum. His resplendant evening vest is gold brocade, worn with latest dinner jacket with new continental lapels.

Men Get That Dandy Look

By DOROTHY ROE

THOSE MEN are beginning to feel their oats, sartorially speaking.

After generations of drab conformity in dress, they are starting to step out of an evening looking almost as splendid as did the fathers of our country. They haven't yet adopted satin knee-breeches and lace jabots, but they are wearing evening vests of metallic brocade or embroidered velvet with their dinner jackets and tails.

The trend toward elegance in formal wear this winter is not confined to the women. Male formal attire is definitely putting on airs. The attitude of today's menfolk seems to be:

"If George Washington could wear fancy vests, why can't we? George certainly was no sissy."

Sam Rudofker, who turns out formal wear for a large section of the male population, says the time definitely is here when men are ready to dress up again. He does not stop at fancy vests for evening. In a recent showing of resort and holiday evening fashions, he showed dinner jackets in rich imported shantungs and Purdah cottons from India in such colors as claret, gold cognac and raven blue.

For the height of elegance, there were jackets in gold and silver brocades — these shown principally as conversation pieces, for the man who who can afford a wardrobe of formal wear.

The short mess jacket, popular two decades ago, also is back, in white and all the new muted colors, and looking unusually smart, too.

The new dinner coats are unanimously single-breasted, with narrow shawl collars or continental notched lapels, easy in fit and light in weight. Colored jackets are worn with matching cummerbunds and ties, while the fancy vests are reserved for wear with black.

Even the full-dress suit has changed. It is shown in black mohair, comfortably light in weight, with narrow black velvet collar and grosgrain lapels.

Always present, of course, are the white dinner jackets so universally popular, presented in silks and synthetic blends, but all with special spot-resistant finishes.

Leisure Lovelies!

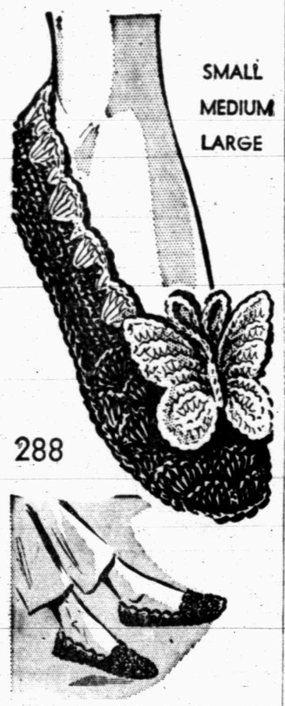

288

Your feet will lead a life of leisure in these easy-to-crochet slippers with butterfly trim. No. 288 has full directions.

Send 25 cents in coins for this pattern to MARTHA MADISON, care of Snyder Daily News, Box 438, Midtown Station, New York 18, N.Y.

Texas League For Nursing Sets Meeting

"Nursing as a Profession Today" will be the theme of the four-day convention of the Texas League for Nursing meeting in Dallas Sunday, through Wednesday.

About 450 delegates are expected to attend this third annual meeting of the league, according to Miss Faye Pannell, league president and dean of the College of Nursing at Texas State College for Women at Denton.

Included in league membership are practical nurses, nurses aides, members of allied professions, and interested citizens. Aim is improvement of nursing services and of nursing education toward better patient care.

Special sessions of the convention will be devoted to maternal and child health, psychiatric and mental health, tuberculosis and medical and surgical aspects of nursing.

Among prominent speakers will be Miss Ruth Freeman of Baltimore, associate professor of public health administration at Johns Hopkins University's School of Hygiene and Public Health, and president of the National League for Nursing; Miss Ruth Sleeper of Boston, director of the School of Nursing and Nursing Service at Massachusetts General Hospital; Miss Ruth Doran of Washington, D.C., consultant in nursing midwifery and maternal child health of the Department of Nursing and Welfare in the US Public Health Service; Mrs. Lucile Petry Leone, also of Washinton, D.C., chief nurse officer of the Department of Health, Education and Welfare of the US Public Health Service.

Experts from hospitals, schools, public health agencies and industry will analyze nursing needs from the viewpoint of the consumer. Jesse F. Cardwell, cooridnator of secondary education for the Dallas Independent School District will be moderator with panelists Miss Zella Bryant, Boone Powell and Dr. Frank L. Williams, all of Dallas; H. M. Cardwell of Lufkin; Miss Louise Conath of San Antonio; and Dr. Gene Felton of Oklahoma City.

WHAT'S GOING ON

MRS. HUGH BROWN, AND MR. AND MRS. GENE BROWN of Roanoke spent the weekend visiting in the home of MR. AND MRS. T. T. SWAN, 601 Twenty-fourth Street.

• • •

MR. RAY SMITH, 1801½ Fifteenth Street, spent several days in Oklahoma City recently on business.

• • •

MELBA EUBANKS, formerly of Sunyder, is home at 2901 Avenue C for about a week. MISS EUBANKS just finished Beauty School in Lubbock and next week she will go to Austin where she will take a state test.

• • •

BILL HICKS, son of MR. AND MRS. PHILLIP A. HICKS, 2712 Avenue E, has returned home recently from a two weeks trip to Mesa, Ariz. where he was visiting friends.

• • •

Visiting in the home of MR. AND MRS. GAYLE MCDONALD, East Highway, for about ten days will be her parents, MR. AND MRS. SIDNEY SULLIVAN of El Paso.

Appointment To Publicity Post Made

Miss Marihelen McDuff has been named Public Relations Director of the Great Southwest Corporation, new $500,000,000 planned industrial development in the center of the Dallas - Fort Worth metropolitan area, Angus G. Wynne, president, announced today.

Formerly Director of Public Relations for Neiman-Marcus, internationally-known Texas specialty store, Miss McDuff will join the staff associated with one of the nation's largest planned developments for industry, in mid-November.

She established the specialty store's Public Relations Department which in the past 11 years has become recognized as one of the most effective operations of its kind in retailing.

Prior to joining Neiman-Marcus, she served as Southern Regional Public Relations Director for American Airlines, Inc., for five years, and as a a reporter for the Dallas Dispatch and the Dallas Times-Herald. A native of Dallas, she attended Southern Methodist University.

Miss McDuff has written widely on subects related to public relations and retailing for publications in this country and abroad, and is co-author of "A Taste of Texas."

She is a member of Theata Sigma Phi, national professional fraternity for women in journalism; the pha Theta; the Independent Press Club of Dallas; Kappa Al-Petroleum Association of America; the American Institute of Management; the Public Relations Society of America, and the Fashion Group.

Announcement of the formation of the Great Southwest Corporation was made in March 1956 by Mr. Wynne and William Zeckendorf of Webb & Knapp, New York, when they acquired 5,000 acres of land, a large portion involving the historic Waggoner 3-D Ranch at Arlington, midway between Fort Worth and Dallas.

Other interests in the Great Southwest Corporation and the new development which is expected to include a wide range of industrial and manufacturing plants and operations are represented by the firm of Carl M. Loeb and Rhoades, New York; Amon Carter, Jr., and a group of associates, Fort Worth, and the Rockefeller Center, Corp., in its first major real estate development outside Manhattan Island.

Veterans Meeting Scheduled Sunday

Mr. Ernie Davis, State Veteran Service officer from Lubbock will be at the Veterans Clubhouse Sunday for an informative meeting to start at 2 p.m. Accompanying Mr. Davis will be three other officers from the Veterans Administration office.

Allveterans and their families are urged to attend. The meeting will be open for questions and answers on any services pertaining to pensions, disabilities, and the GI Bill of Rights. Any person interested in the veterans program is cordially invited.

A buffet luncheon will be served by the local veterans club.

FOR GOOD EATING

GINGER-SOY FRIED CHICKEN

The Chinese have a way of using ginger and soy sauce to make ordinary food something special. Chicken fixed this Chinese way is wonderful!

In this recipe frying chicken is marinated in soy sauce, and then dipped in flour. After browning in hot fat, ginger and chopped onion are sprinkled over the chicken. Water is added and the chicken cooks until tender.

MENU

GINGER-SOY FRIED CHICKEN
Buttered Green Beans
Hot Beets
Perfection Salad
Deep Dish Apple Pie

GINGER-SOY FRIED CHICKEN

INGREDIENTS:
1 ready-to-cook young chicken, 2½ to 3½ lbs., cut up
2 teaspoons salt
⅛ teaspoon black pepper
¼ cup soy sauce
½ cup cooking fat
About 1-3 cup all-purpose flour
2 tablespoons minced onion (green onion, if available)
¼ teaspoon powdered ginger
1 cup warm water
1 cup uncooked white rice
2 cups water
1 teaspoon salt
2 tablespoons all-purpose flour
1½ cups water
1 tablespoon soy sauce
¼ cup slivered, toasted almonds
12 ripe olives cut from the seed (leave whole if desired)

METHOD: Sprinkle the chicken with the salt and pepper. Dip in the soy sauce. Rub the sauce well into the chicken. Let the chicken stand five minutes to marinate.

Melt the fat in a skillet. Cover the chicken with the flour. Add the chicken to the fat and brown on all sides. Sprinkle the onion and ginger over the chicken. Slowly pour in the warm water, cover and simmer over a low heat 45 minutes or until tender. Turn as necessary to brown evenly. Uncover the last 10 minutes for a crisper crust.

About 25 minutes before the chicken is done, put the rice, water and 1 teaspoon of salt in a 2-quart saucepan. Bring to a vigorous boil. Turn the heat as low as possible. Cover with a lid and simmer over this low heat 14 minutes. Remove the saucepan from the heat but leave the lid on until ready to serve or at least 10 minutes.

After the chicken cooks, remove it from the skillet and keep hot. Put the two tablespoons of flour in one corner of the skillet. Blend in the gravy. Cook several minutes, stirring. Gradually add 1 cup of the water. Cook, stirring, until the mixutre thickens. Add the other ½ cup of water. Cook, stirring, until the gravy is the desired degree of thickness. Stir in the soy sauce. Taste and add salt and pepper if desired.

Place the rice on a hot platter. Arrange the chicken over the rice. Pour on some of the gravy and serve the rest of the gravy in a separate dish. Garnish with the toasted almonds and olives.

This recipe makes 6 servings.

Food Played Big Part In Past Election Campaigns

The fun and excitement of an election in early America, and the prospect of plentiful refreshments helped to bring many voters to the polls. "Treating" was traditional in Colonial days, particularly in the South, and candidates were expected to supply food and drink for all.

In 1758 when George Washington was running for a seat in the House of Burgesses, his agent distributed rum punch, beer, wine, cider and cakes. But when the victorious candidate arranged for payment of the bill, he wrote: "I hope that no Exception were taken to any that voted against me but all were alike treated and all had enough; it is what I much desired."

When the practice of electioneering on a large scale began to take shape in the early 19th century parades, barbecues, pole raisings and dinners became indispensable features of every campaign. One observer in 1811 described electioneering as a certain suavity of manners employed by candidates for popular favor: "It consists in a certain peculair shake of the hand called by our farmers the electioneering shake, (and) in purchasing brandy and drinking with the poeple..." Lemuel Sawyer, successful Congressman candidate from North Carolina in 1925 admitted that he had won the election with the aid of "white ruin, melons and gingerbread."

As party organization came to play a large part in political campaigns, public barbecues grew in popularity as a means of getting votes. In 1840 these political meetings were at their height in the log cabin and hard cider campaign of William Henry Harrison—at Albany the Whigs raised a log cabin and feasted on corn bread, cheese and hard cider; at Columbus, Ohio, there was ginger cake, hoe cake and bacon to accompany the cider. The Harrisonites of Wheeling, Virginia, were reputed to have entertained 30,000 visitors at their rally. To feed this horde, hospitable Wheelingites provided a public table with 360 hams, 26 sheep, 20 calves, 1,500 pounds of beef, 8,000 pounds of bread, over 1,000 pounds of cheese and 4,500 pies!

An interesting description of a Democratic barbecue in Walnut Lick, Kentucky in 1844 is found in "Rafting on the Alleghany and Ohio", the diary of Henry Baxter: "From (Mr. O'Hara) we had the whole history of Whiggery and Democracy ... We then adjourned to dinner which is the first of the kind I ever was at. Here five or six ditches dug two and a half feet deep, and about as wide, in which had been built fire, which when burned down to coals, they put over their quarters of veal and mutton upon spits of wood. Pork was also over the fire in the same way. Further on was a table about two hundred feet long of rough boards, strewed from end to end with the roasted meat and bread..."

Also writing of Kentucky, Alvin in "Weep No More My Lady" tells about that State's favorite campaign specialty — burgoo: "You couldn't call it a Grade A political rally in Kentucky in other days unless there was a barbecue or a mess of burgoo...How burgoo originated is lost in mystery (but) there are almost as many ways of making it as there are Kentuckians. The idea of most burgoo makers is to put in everything but the kitchen stove." Remembering one of Kentucky's famous burgoo makers, Harlow contines: "Into a little 1,200 gallon mess of burgoo for an ordinary political rally Jim puts 600 pounds of beef, 200 pounds of chickens, a ton, no less, of potatoes, 840 pounds of canned tomatoes, and smaller but still colossal quantities of onions, cabbage, carrots and corn. 'In season' he adds twelve dozen squirrels. Red pepper, salt, and a dash of a mysterious condiment which he himself prepares complete the heavenly brew, and it is cooked fifteen or twenty hours."

In the North election cakes and clambakes proved popular with voters in old time political contests. As one newspaper wrote before Whig candidate Henry Clay arrived for a visit in 1844: "Money is scarce up this way, but if full cribs, fat smokehouses and flowing cellars will aid, just tell the feeding committee to serve up such a bill of fare as they want."

So Pretty For Afternoons

1528
12-42

THIS charming dress for afternoon wear is certain to please your audience. And you can sew it with or without the softly rolled collar!

No. 1528 with PHOTO-GUIDE is in sizes 12, 14, 16, 18, 20, 40, 42. Size 14, (32 bust) short sleeve, no collar, 4⅛ yards of 39-inch.

Send 35 cents in coins for this pattern to IRIS LANE, Care of Snyder Daily News, Box 438 Midtown Station, New York 18, N.Y.

NEWS FROM KNAPP

By MRS. RAYMOND ROBINSON

The Knapp Baptist Church was honored Sunday to have in their services a Boy Scout Troop from Floydada. Other out of community visitors in church Sunday were Mr. and Mrs. Wright Huddleston and Judy of Snyder, and Linda Murphy of Grady, N. M.

Mr. Ed Murphy has improved enough to be brought home from the hospital.

Mr. and Mrs. Odell Cox of Snyder visited Sunday in the home of her parents, Rev. and Mrs. C. J. Smith.

Mrs. Myrtle Huddleston and Cecil visited recently in Ballinger with the Ramon Berryhill family.

Mr. and Mrs. Winfred Tucker and children, Winnell, Marjorie and Norman of Meadow, visited a few days last week with her parents, Mr. and Mrs. J. E. Sorrells.

Mr. and Mrs. Leo Huddleston, Danny and Sherry of Brownfield, spent the weekend at their cabin on Lake Thomas.

Mr. and Mrs. Ben Weathers left last week for South Dakota on a pheasant hunt.

West Elementary Scout Leaders Meet

The West Elementary Girl Scout leaders met Thursday morning at 9:30 in the Scout Little House for a general session. Mrs. C. A. Conner presided over the brief business meeting.

Mrs. Wm. J. Schiebel presented ideas for making Christmas gifts and wrappings.

Coffee was served to the 11 members present.

YOU AND YOUR TEEN-AGER

By BEVERLY BRANDOW

To help the adolescent, you must first understand him and this is not easy. As one psychologist said, "The only predictable thing about the adolescent personality is that it is unpredictable."

Within the teen-ager is waged a war of extremes and he thrives on intense states of mind. He cannot be accused of being luke warm toward anything. He loves or hates, wants or detests, and admires or abhors, and these attitudes vary from time to time.

He may be cheery and bubbling with the sheer joy of living one day and the next be heard to wail, "I wish I were dead."

Vitality and ambition alternate with lassitude and despondency.

Most interesting to me is the cycle of intense interest and then complete lack of it to be soon replaced by an intense interest in something else.

Parents notice it as yesterday's heart throb is dropped as a "sour note" and a replacement, never before noticed, becomes all important.

It's nothing to be alarmed about. Actually it's quite normal. Adolescents are fickle. It's a fact that must be faced.

The teen-ager is trying on all different types of personalities before deciding which one suits best and is worth keeping for a lifetime.

Habit patterns have not fully developed. The personality has not yet set.

For the time being, through no fault of his own, the teen-ager is flighty. Being immature, he flits hither and yon in his ambitions and ideas.

This is why parents are needed so desperately during adolescence. The boy or girl may seem so capable on the outside that they often blind parents to how wobbly and unsure they are on the inside.

Teens should be encouraged to make decisions, but loving parents should be standing by with guidance when it is needed.

(You are invited to write your opinions, comments, and suggestions to Miss Brandow in care of this newspaper.)

Thursday Afternoon Bridge Club Meets

Mrs. Joe Strayhorn, 2111 Thirtieth Street, was hostess for the Thursday Afternoon Bridge Club at 2:30 p.m. with three tables in play.

The home was attractively decorated with chrysanthemums and pyracantha berry arrangements. Mrs. Tom Boren won high and Mrs. R. H. Curnutte, traveling prize.

Pie and coffee was served to 10 members and two guests, who were Mrs. Florence Wallace and Mrs. Rose Coleman.

DON'T LET CARPET CLEANING FLOOR YOU!

Now you can clean all types of wall-to-wall carpets quickly and easily with the new Blue Lustre carpet and upholstery cleaner.

This very gentle foam cleaner is brushed into the carpet with a long handle brush without sogging or matting, leaving the pile open and lofty. Original colors spring out like magic.

Blue Lustre removes spots or traffic paths in a jiffy. Works beautifully on upholstery too. One half gallon of Blue Lustre concentrate cleans three 9x12 rugs.

Rose and Chandler HOME FURNISHINGS
2403 - 25th

Snyder Steam Laundry And Dry Cleaners

2 for free
IF WE MISS A BUTTON!

Yes, if we return a shirt with a button missing we'll launder FREE that shirt plus one more!

AMERICAN INSTITUTE OF LAUNDERING CERTIFIED WASHABLE MEMBER

PHONE 3-3681
FOR PICKUP & DELIVERY

ONE DAY SERVICE

Leave Your Car With Us In The Morning—Drive It Home In The Afternoon With
New Premium Hi-Treads Put On Your Own Tires

Set Of Four $47.80

Ford, Chevrolet or Plymouth .....
Guaranteed In Writing For 12 Full Months
Guaranteed To Be Round, Straight and Properly Balanced

CENTRAL TIRE SERVICE
1931 25th Phone 3-3841

WHY BE A MEMBER OF THE THE CHURCH OF CHRIST? (No. 11)

BECAUSE SHE TEACHES SCRIPTURAL BAPTISM. No person can be a member of any church except the Friends and the Church of Christ Scientist without submitting to something that is called baptism. This shows the importance that men place upon the subject.

WHO ARE SUBJECTS OF BAPTISM? Let the Bible answer: TAUGHT PERSONS, "Go ye therefore, and teach all nations, baptizing them . . ." (Matt.28:19); BELIEVING PERSONS, "He that believeth and is baptized shall be saved; . . ." (Mk.16:16); PENITENT PERSONS, "Then Peter said unto them, Repent, and be baptized every one of you . . . " (Acts 2:38); PERSONS WHO HAVE CONFESSED JESUS AS THE SON OF GOD, "I believe that Jesus Christ is the Son of God . . . and they went down both into the water, both Philip and the eunuch; and he baptized him." (Acts 8:37,38). These passages show that teaching, belief, repentance, and the confession that Christ is the Son of God must precede baptism.

WHAT IS SCRIPTURAL BAPTISM? The Holy Spirit defines baptism as, a burial and a resurrection. "Buried with him in baptism, wherein also ye are risen with him . . . " (Col.2:12). The dictionary defines baptism as, "To dip or immerse in water, or to pour or sprinkle water upon." Of course, the dictionary gives the present-day usages of words. The Bible gives the meaning God wants conveyed. Immersion is the only act which contains a "burial and a resurrection." Hence, immersion is scriptural baptism. A good example is seen in Acts 8:38,39. Sprinkling and pouring would not necessitate both going into the water.

WHY BE BAPTIZED? It is commanded (Acts 10:48; Matt.28:19); to get into Christ (Gal.3:26,27); to get into Christ's death (Rom. 6:3,4); to walk in newness of life (Rom.6:4); to be raised with Christ (Col.2:12); to wash away sins (Acts 22:16); to be saved (Mk.16:15,16; 1Pet.3:21); to accept the counsel of God (Lk.7:30); for the remission of sins (Acts 2:38). One should be a member of the church revealed in the Bible because she teaches what the Bible says about baptism.

THE CHURCHES OF CHRIST SALUTE YOU" (Rom.16:16) Tune in KSNY on Tuesdays and Thursdays at 7:15 p.m. and hear C. Dale Brooks.

CHURCHES OF CHRIST
2500 - 37th Street 5th & Clairemont Road 1411 - 25th Street

"Who wants a knight in shining armor? I want one in an OK Used Car!"

USED OK CARS CHEVROLET

Sir Galahad never had it so good! Today's up-and-coming knight gets a royal performance with horsepower to spare from his OK Used Car. That's because OK Used Cars are inspected, reconditioned and warranted in writing by Chevy dealers. Volume trading for new Chevrolets means princely selections at popular prices, too!

Only franchised Chevrolet dealers display these famous trademarks.

LAMB CHEVROLET COMPANY
25th & Ave. K Phone 3-5456

Bible Thought

He will bless them that fear the Lord, both small and great. Psalm 115:13.

EDITORIALS

Lack Of Unity

Suddenly the world seemed to come apart at the seams, as though one of those hellbombs they've been arguing over had let go.

But these troubles had been brewing for a long time. For ten years the Russians had dominated, browbeaten, enslaved, murdered and reduced to a condition little better than savagery tens of millions of people, people who had known freedom, self-respect and the ordinary decencies of life.

Whether Russia thought she could ease their irons a little bit without touching off explosive forces they had almost, in their arrogance, forgotten existed, is not presently known. But those internal pressures had been building up and building up for years against the local stooges who had acted as wardens and taskmasters for the Russian conquerors, and at the slightest sign of wavering the downtrodden millions rose.

Where it will end, what the outcome will be, no man living is smart enough to figure out, but this much is certain—men who have spilled their own blood in behalf of freedom and decency can never again be wholly mastered, or overawed, or made to submit as long as there is life in them.

As for the Middle East explosion, it has been coming on for months, for years. The Middle East has been a powderkeg, awaiting only the ultimate match to blow it to pieces. Perhaps a firm hand on the part of the West, a prompt slapping down of upstarts like Nasser, a unity of purpose and action by the U.S., Great Britain and France, might have averted a showdown indefinitely.

But the West has been divided on details, on over-all aims, on approaches. This division in the West emboldened the explosive forces that had only been waiting for the psychological moment. It is an old story over again. The West was of two or three minds about Korea, leaving the Reds an opportunity to move in and make hay.

The West has been of three or four minds about the Middle East, and this lack of unity of purpose and action let the bars down.

There has been no meeting of minds in the West, and recent events have shown there has been little liaison among them, little agreement, little mutual understanding.

It is too early now to assess the blame for the ultimate blow-up; the big fact is that a world that seemed so hopeful of peace only a few weeks ago has suddenly come face to face with the stark fact that while men may cry peace, peace, there is no peace.

If it is to early to assess the blame, it is likewise too late to indulge in recrimination and abuse.

The fat's in the fire. Only a merciful and compassionate God can avert unmitigated disaster.

A Good Idea, But...

Constitutional Amendment No. 1 to be voted on in Texas next Tuesday bears this caption:

"Granting power to the Legislature to grant aid and compensation to persons who have paid fines or have served prison sentences under the laws of this state for offenses of which they were not guilty."

Almost everyone is moved by the plight of a person who has been fined or imprisoned for an offense which he did not commit. Such miscarriages of justice are rare but they do happen.

The Constitution in Article XVI now provides that the Legislature shall make no appropriations for private or individual purposes.

As worthy as the motive of this amendment may be, there is danger that it may open the floodgates for special pleas before the Legislature for relief. Unless great care is taken in spelling out the exact limitations of the future legislation based on this proposed change in the Constitution, in time every session of the legislature might be flooded with special bills demanding restitution of fines or compensation for time spent in prison. After a few years, when witnesses die off or move away, it might be difficult to prove that an applicant for restitution had no true foundation for his claim upon the state, and sharpers might devise slick schemes to raid the state treasury.

While we sympathize with the apparent purpose of this amendment, we do not regard it as something to be taken lightly and adopted just because it sounds good.

It could open the way to many abuses by schemers—and schemers never weary of preying upon the generosity of the people, especially the taxpayers.

No doubt in time some member or members of the Legislature might become specialists in this particular form of relief—the relief of taxpayers of some of their hard-earned dollars.

THE SNYDER DAILY NEWS

Published Sunday morning and each evening except Saturday by the Snyder Daily News at Snyder, Texas.

Entered as second-class matter at the Post Office at Snyder, Texas.

HEBERT FEATHER, Publisher

SUBSCRIPTION RATES: by CARRIER

In Snyder 30 cents per week; one year, $15.00; per month, $1.30. By mail in Scurry and adjoining counties one year $8.95. Balance of Texas, one year $10.25.

MEMBER OF ASSOCIATED PRESS

The Associated Press is exclusively entitled to use for republication all news dispatches credited to it and not otherwise credited to this newspaper also local news published herein. All rights reserved for republication of special dispatches.

Any erroneous reflection upon the character, standing or reputation of any person, firm or corporation which may occur in the columns of THE SNYDER DAILY NEWS will gladlly be corrected upon being brought to the attention of the management.

All unsolicited articles, manuscripts, letters and pictures sent to the Daily News are sent at the owner's risk and the Snyder Daily News expressly repudiates any liability or responsibility of their custody or return.

The publishers are not responsible for copy omissions, typographical errors or unintentional errors that may occur other than to correct in the next issue after it is brought to their attention.

Business Getting Too Good?

Disappointing Third Quarter Cutting Year's Profits Of Business Concerns

By SAM DAWSON

NEW YORK (AP)—A disappointing third quarter for many companies has pulled high soaring profits down for the first nine months of the year. They are now even with last year for American business taken as a whole.

This is still a very high level. But it breaks the stream of year-by-year gains which had characterized corporate earnings since 1952.

This is the indication today from a survey of the first 502 corporations to report net profits after taxes for the first nine months of 1956. Combined, their earnings this year trail those of the same period in 1955 by 0.5 per cent. This is only a preliminary report. Hundreds more will make public their earnings statements in the weeks ahead and the final figure could be different.

The combined drop so far shows up despite record earnings reported by many companies and despite the fact that two out of three of the 502 corporations show increases over last year's figures.

The declining third, however — especially those in the auto, steel, farm equipment industries and individual giants in the chemical, electronics and aircraft fields — took a deep enough plunge to outweigh the gainers.

But many of those who reported smaller profits this time declare that the final months of this year look so good for their business that much of the drop will be erased.

The steel strike last summer gets much of the blame for poor third-quarter figures which pulled down the gains made in the first of the year. Steel companies, railroads serving them and some of steel's customers suffered.

The auto industry has had its own sales troubles, but hopes they're over now.

Declining farm incomes show up in the profit and loss statements of the farm equipment makers and also in those of chemical companies making fertilizers. Building material firms suffered from the decline in home building.

But for many corporations the story was simply this: operating costs — labor and materials — have been rising faster than sales volume or prices for their finished products.

On the other side of the picture there are glowing reports from many of the oil companies, coal companies and nonferrous mining companies — although with the last the report is far from unanimous.

Good gains are reported by the following groups: shipping, retail, drugs, rail equipment, business machines, machine tools and machinery. Also stepping ahead of last year are these groups oil equipment, rubber, cement, electrical equipment, appliances, food, tobacco, airlines and utilities.

LITERARY GUIDEPOST

OTHER MEN'S SKIES. By Robert Bunker. Indiana University Press.

Briefly before World War II and for some years after, Harvard-educated Bunker went out to New Mexico to work for the government with the Pueblos.

The people of Isleta and the Zunis and Navajos were his particular problems, or he was theirs. Bunker was a civil service agent with a conscience in a service which, insofar as he shows it to us, also has a conscience. He had authority he felt no wish to exercise. He wanted to do a job but keep hands off.

So it was a matter of giving advice unobtrusively, of working with people until he overcame their too good reasons for mistrusting the officials for whom he spoke, of finding out not what he could do for them but what they could do for themselves.

He tells of the individuals with whom he worked: Tomas, Diego, Aurelio, Ben Baca and others. He tells of the multitude of affairs about which he must be so informed as to be able to suggest decisions and solutions: the drafting of an Isleta constitution, the status of returning veterans, arrangements for dances and ceremonies, the founding of a nonsegregated hospital, the guidance of a temperamental photographer.

Bunker's material, though it suffers from a slack organization, is unlike what you've read before about the Indian. He speaks up for kindly and well intentioned bureaucrats who, contrary to their general reputation, try their hardest to do good and often succeed. He doesn't want to reform the Redskin but the white; this is most unexpectedly all about what not to do for the Indian.

W. G. Rogers

WASHINGTON LETTER

Danish Embassy Attache Knows American History

By JANE EADS

WASHINGTON—Carlo Christensen, attache of the Danish embassy, probably knows more about this country's early history than most Americans.

He's traveled the length of the land and written books about our early settlement. However, one spot — the Virgin Islands — about which he knows a great deal, he's seeing for the first time. This through the romantic aura of a man on his honeymoon.

"I wanted to see what the islands are like, since I wrote a history of their early settlement by the Danes from whom they were purchased by the United States in 1917," Christensen told me.

The book, published in January, 1956, is about Peter von Scholten, Danish governor general, who freed the slaves on the island back in 1848.

It is the second book Christensen has written on early American history and the big part his forebears played in its development. The first, published in 1953, "The First Danes in New York," deals with the period from 1624 to 1664 when the Danes were immigrating to this country alone; with the Dutch.

The diplomat expects to continue recording Danish-American history and has in mind a book centering around 1850 when some 350,000 Danes, most of them farmers, immigrated to this country's prairie states.

Christensen was mildly excited when I talked with him on the eve of his wedding. Ambassador Henrik de Kauffmann served as best man.

Christensen, whose first wife died four years ago, was married to the former Mrs. John V. Hansen, widow of an engineer-photographer with the U. S. Park Service. Inge Christensen, 28, the bridegrom's daughter, a mathematics teacher working for her doctor's degree at Catholic University, was the bride's only attendant.

Inge and her father have been in this country 11 years, coming here after the German occupation of Denmark where Chirstensen had been serving as minister of foreign affairs. A member of the Danish resistance movement, his book on the occupation years was a best seller in his country.

BUCKLEY

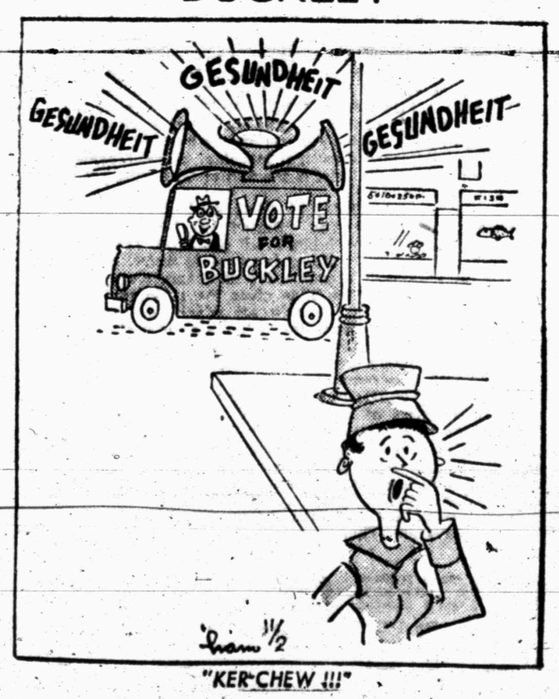

"KER-CHEW !!!"

Women Making Effort To Double Their Strength In Congress Ranks This Year

By FRANCES LEWINE

WASHINGTON, Nov. 2 — Ever since a Montana suffragette broke the sex barrier exactly 40 years ago and was elected to Congress, women have brightened the ranks of the nation's lawmakers.

In this year's general election they're trying to double their strength in Congress. They're out to add another U.S. senator and capture 28 seats in the House of Representatives.

The feminine contingent in the outgoing 84th Congress — an all-time record number — included one senator, Maine Republican Mrs. Margaret Chase Smith, whose term runs to 1961, and 14 members of the House of Representatives — eight Democrats, six Republicans.

Even with this record total of 15 congresswomen, they have less than 3 per cent representation in the lawmaking body of the land.

Almost half of the 59 women who got into Congress in the years since Jeannette Rankin, 36-year-old Republican suffragette from Montana, paved the way in 1916, were appointed to unexpired terms or rode in on the coattails of husbands who died in office and virtually bequeathed them the seats.

This November, women are seeking Congress seats in 23 states. Eighteen states have one woman Congress candidate each, New York has three and California, Pennsylvania, Massachusetts and West Virginia have two each. Fifteen are Democrats, 14 Republicans, one Prohibition and one independent-Republican.

The lone woman Senate aspirant, reportedly with little chance in a four-way contest in Connecticut for the seat of Sen. Prescott Bush (R), is Mrs. Suzanne Silvercruys Stevenson, Belgium-born sculpter, lecturer and painter who founded the National Organization of Minute Women. She is a sister of Belgian Ambassador Baron Silvercruys.

Of the current members, three women are sure of returning to the capital.

Mrs. Smith, member of four vital committees, is safe in the U.S. Senate for the five years remaining in her second term. She is the ninth woman to serve in the Senate.

Representatives Iris F. Blitch (D-Ga), 44-year-old mother of two children, and Mrs. Elizabeth Kee (D-WVa), widow of a congressman, have no opposition in their Solid South districts.

Already ousted from her seat as the result of a primary battle, is Miss Ruth Thompson (R-Mich), a veteran of three terms in the House who figured recently in a controversy over location of a 17-million-dollar jet air base scheduled for her home state. She had reported a $1,000 campaign "bribe" offer in the jockeying for the base.

The other six Democratic and five Republican women in the thick of re-election drives are:

Democrats — Mrs. Gracie Pfost (Idaho, seeking third term); Mrs. Martha W. Griffiths (Mich., second term), Mrs. Coya Knutson (Minn., second term), Mrs. Leonor K. Sullivan (Mo., third term), Mrs. Edna F. Kelly (N.N., fourth term), and Mrs. Edith S. Green (Ore., second term).

Republicans — Mrs. Marguerite Church (Ill., fourth term), Mrs. Edith Nourse Rogers (Mass., 17th term), Mrs. Cecil Murray Harden (Ind., fifth term), Mrs. Katharine St. George (N.Y., sixth term), and Mrs. Frances P. Bolton (Ohio, 10th term).

Col. Hess Doesn't Forget Poverty Of Korean Orphans

By INEZ ROBB

Who will ever forget the piteous, heart-rending pictures of Korean civilians — particularly the ragged, suffering, starving children — caught between the battle lines and fleeing Communist hordes in the bitter winters of the Korean War?

Well, to be honest, I'm afraid lot of us have. But not Colonel Deane. Hess, who was a small town Protestant minister in the Midwest before he became a fighter pilot in the Air Force. (He flew 50 missions over Europe in World War II and 250 missions over Korea.)

The hundreds of Korean orphans he helped succor during the dreadful winter of 1950-51 are still his charges, tugging at his conscience as much now as then.

He and his orphans had a brief moment on the front pages in that ding-dong winter of the war. Remember? We at home were stunned and proud when Colonel Hess organized "Operation Kiddie Car" that evacuated 1,051 helpless Korean orphans to safety on Cheju Island from Seoul, on which the Communists were once more advancing.

The colonel — he's still in the Air Force, Pentagon-side — was in New York the other day. A slight, youngish man with black hair and a thin, handsome face sparked by deep-set dark eyes, he was here in connection with two projects that he believes will raise $50,000 for the orphanage he helped create.

That is the sum, minus taxes and agent's fees, he hopes to raise from the publication of his autobiography, "Battle Hymn," and a full-length motion picture based on it and soon to be released by Hollywood. (Rock Hudson plays the colonel in the film.)

"All the proceeds from the book and the picture will go to build a new home for the orphanage near Seoul," the colonel explained. "It has already been started.

"One of the most terrible sights in Korea was the kids scrambling over GI garbage dumps for any morsel of food. We kept taking in kids until our outfit looked as much like an orphanage as an Air Force unit," he added.

"Finally, the Air Force cracked down. So we put the children in a Seoul orphanage. But when the Commies were about to take the capital again, we couldn't bear to think of what would happen to our kids."

So the colonel, who was whipping the ROK Air Force into shape and flying combat missions day and night, pestered the high command until it sent him enough C-54s to fly the children to safety on Cheju Island.

(Then the former minister, operating an illicit bar, became the biggest bootlegger in Korea, to support the orphanage. But that's another story.)

Colonel Hess estimates that GIs in Korea, overwhelmed by the country's misery, have volunteered at least $19,000,000 to Korean welfare and relief since the biginning fo the war.

The colonel himself has organized Hope, Incorporated, a non-profit charitable fund, to care for war orphans, no matter what their race, color or creed. The money from his book and picture will go into this fund.

"And," said the colonel with ingratiating slyness, "if you mention that Hope, Incorporated, can be reached by P. O. Box 85, Washington, D.C., maybe other people will want to sweeten the pot, too." (Copyright, 1956, by United Feature Syndicate, Inc.)

Associated Press 'Army' Will Tabulate Returns

WASHINGTON, Nov. 2 (AP) — Statistics, as every schoolboy knows, are usually dull. But there is one night every four years when the lowly statistic comes into its own, with an electric excitement no other situation can match.

This is the night of a general election—the night of the big statistic, when oratory and argument and wishful thinking give way completely to the simple, cold-blooded laws of arithmetic.

Simple addition will reveal who is our next president and vice president, who will win the other big stakes—the 30 governorships, the 35 seats in the U.S. Senate and 435 in the House.

But simple addition in national elections is rarely simple to cover. That's why on election night an army of 65,000 all trained in tactics perfected over half a century, will be ready to pounce on your individual vote.

That's the size of the force the Associated Press will have. It's a force made up of AP staff members, employes of member papers and special election workers.

It takes that many to cover, count and interpret the returns and to distribute the news, in a matter of seconds, over the 400,000 miles of AP leased wires to some 6,700 newspapers, radio and television stations here and abroad.

For the first hour after polls close, returns come in slowly. Then suddenly the trickle becomes a national flood. How does anyone keep up with it? How do you make any sense out of it?

Let's take your own individual vote. It is one of millions of ballots recorded in one of the nation's 150,000 voting places.

Your vote and the others in your precinct are gathered by an AP correspondent or an AP member-reporter and tabulated on a county basis.

The county total, yours included, is phoned or transmitted by special wire to AP tabulating headquarters in the state. The state totals are flashed over a national election wire to AP's Washington bureau.

Here they are tabulated for the country as a whole. Analysts watch them minute by minute to detect, if possible, any clues to a national trend long before the final tally is in.

Election night is a night of great and mounting pressures for a news agency. The coverage requires speed and accuracy and restraint. All three elements are based on experience, especially restraint, whether you're trying to figure out how your state or country is going.

Beginning with 1916, when it was introduced, the AP election coverage has shown amazing accuracy. Where others went off the deep end, the AP didn't, even in the face of screaming headlines by the opposition.

RADIO-TV REPORT

By CHARLES MERCER

NEW YORK (AP) — Many people believe that if they could only fall into a little dough they'd bake themselves a pleasure cake which would sustain them for the rest of their lives. They believe they'd tear up the patterns of the past and start all over again at something new.

But when it actually happens, it doesn't always work that way. Take the case of Marian Gibson, 25, a pleasant girl from Brunson, S.C., who has accumulated $35,000 in the course of a few weeks on Break the $250,000 Bank (NBC-TV, Tuesday evenings) by answering questions on football.

Miss Gibson isn't sure whether she's going to try to go all the way to $250,000, but no matter what happens she's sure of $25,000. On the basis of that amount some people have thrown up their jobs, moved to a new home, and bought all sorts of luxuries.

But not Marian Gibson.

"I'm still living at the YWCA," she said, "the same place I've lived since coming to New York a year ago. I still have my same job as a file clerk (for the Sinclair Oil Co.) I like the Y. I can walk to work from there. I have no plans for giving up my job or moving from the YWCA.

"No, I haven't bought a lot of new clothes or anything. I bought a few things I needed — but that's all."

Whatever amount she ends up with she says that she will invest it conservatively for the future. She would like to take some voice lessons — "not to try to be an opera star or anything, but just to see if I have any talent as a singer."

Miss Gibson says she acquired her vast store of football knowledge from reading the sports pages of newspapers and listening to games on radio as a child.

Don't Let Age Put You In Mental Straitjacket

BY HAL BOYLE

NEW YORK (AP)—Famous folk often are asked what keeps them so young.

The secret of many seems to be—they don't always act their age.

Nothing really makes you feel and look older than your years than letting your calendar age put you in a mental straitjacket.

"When are you ever going to grow up?" is a rebuke often heard from the killjoys of this world.

If by growing up they mean when are you going to put away all childish pleasures and be deadly serious about everything, your answer should be a fervent, "Never, I hope!"

The trouble with people who always insist on being deadly serious is—they often become seriously dead before their time.

No one could say that statesman Winston Churchill, financier Bernard Baruch, architect Frank Lloyd Wright or Casey Stengel, exponent of world championship baseball, haven't done well in their fields. They are all young old men. Why? Because each has kept alive in him a small boy's sense of fun.

The late Justice Oliver Wendell Holmes, who quipped "Oh, to be 70 again!" had the same quality. So did Albert Einstein, father of the atom age.

The adult who feels he is wasting time unless he is always thinking high thoughts or doing important deeds is guiltier of a greater waste. He commits a form of self-suicide. He murders the spirit of childhood in him, the child he once was and must somehow keep alive or else he'll turn forever old.

It works as simply as a formula —let the delight of childhood die within you, and you begin to wither, too.

Of what does delight of childhood consist of? It consists of the feeling of joy you get in doing things, not because they are important, but because they are fun.

Actor Yul Brynner, of "The King and I," is sternly impressive when laying down the law to his bevy of Siamese brides. In his spare time at home, he spends hours building and operating model railroads.

The portly Aga Khan is known for his racing stable and he is a religious leader to millions of Moslems. One of his favorite pastimes is flying kites!

King Gustav of Sweden builds castles in Scandinavia with a toy mechanical set.

Woodrow Wilson was one of the most serious presidents. He had a lifelong interest in collecting funny limericks.

The moral is: If you want to feel like a kid, forget your dignity now and then and act like one!

BUCKIN' THE LINE

By BUCK FRANCIS
News Sports Editor

DESPITE SOME VANDILISM by some kids believed to be representatives of Sweetwater, the bon-fire came off in fine style here last night.

An emergency arose at 5:30 p.m. yesterday when the original bon-fire was set ablaze by four or five kids in a black and gold colored car who sped away after their act.

But dozens of Snyder High School students got busy and in an hour-and-half these lads had another bon-fire built and the ceremony went on as scheduled at 7 p.m.

More than 1,000 fans turned out for the bon-fire ceremony which was attended by the Tiger football squad, its coaches and the cheer leaders.

Roy Scudday of the Sweetwater Reporter is spreading some propaganda in his publication in an all-out effort to get the Mustangs fired up for tonight's game with the Tigers.

Scudday, getting it second hand, says he was told a Tiger scout predicted the Tigers could beat Sweetwater by 60 points. The scribe didn't mention any names so we doubt very seriously there is any meat to this rumor.

The Sweetwater scribe continues to say everyone believes that Mustangs would be better off by not suiting up for tonight's game. It must be the Mustang fans that is of this belief because there is no such feeling over here.

It's a nice try, Scudday, but the Tigers know that your Ponies are going to be tough. There is no such sentiment on the Tiger squad as you have expressed above.

Scudday Thinks Tigers 'Over Rated'

Scudday seems to think the Tigers are far over-rated because of "weak" schedule. It's true the Mustangs have had a tougher slate which includes two of the top teams in the state, Abilene and Midland.

Outside of these two games, the Tiger slate has been tougher than Sweetwater's.

The tough schedule, anyway, is all to Sweetwater's advantage. A rugged schedule can do more to get a team ready for district play so we don't know why Scudday is complaining.

Tonight's game is going to be a toughie anyway you look at it.

Sweetwater will have the advantage of the home field and it will also be Homecoming in the Mustang camp.

If there is any difference in the two teams at this point, it all should be evened up with the Ponies having the home field advantage and playing before a Homecoming throng.

A capacity of crowd of 8,000 fans is expected to witness tonight's clash.

Down Crystal Ball Lane

Now for a quick run-down on the scores of this week's games.

The Tiger-Sweetwater game, of course, is the key game so far as local fans are concerned. We look for a tight defensive battle tonight as both teams are expected to be fired up.

Without further ado, we'll just say:

Snyder 20, Sweetwater 6.

Elsewhere we see'em this way:

Lamesa 14, Lake View 6.
Odessa 21, Big Spring 14.
Midland 13, San Angelo 7.
Breckenridge 19, Mineral Wells 14.
Vernon 27, Graham 13.
Palo Duro 21, Lubbock 20.
Phillips 14, Dumas 13.
Monterey 20, Pampa 14.
Ira 27, Blackwell 25.
Hobbs 34, Jayton 26.
Dawson 20, Gail 14.
Texas A&M 20, Arkansas 7.
TCU 21, Baylor 14.
Rice 28, Utah 0.
SMU 14, Texas 7.
Texas Tech 14, Oklahoma A&M 6.
Houston 40, Wichita 0.
Texas Western 27, Hardin-Simmons 20.
McMurry 20, Howard Payne 13.
Mississippi Southern 27, ACC 13.
Oklahoma 40, Colorado 7.
Notre Dame 14, Navy 0.
Missouri 14, Nebraska 13.
Stanford 28, UCLA 20.

RESIGNS—Ed Price, head football coach at the University of Texas, is shown after he handed in his resignation to the university officials at Austin, Texas. Price will remain at Texas until December 31 and said he has no plans after then. His present team has lost five of its six games and is at the bottom of the Southwest Conference. (AP Wirephoto)

Leahy Being Considered For UT Job

HOLLYWOOD (AP)—Frank Leahy, who retired from coaching at Notre Dame several years ago, said today he doubted seriously that he would leave his present position to become coach or athletic director at the University of Texas.

Leahy acknowledged that some Texans had approached him regarding replacing Ed Price, who resigned Wednesday as coach at Texas, or D. X. Bible, who retires next September as athletic director.

But, Leahy said, his work as vice president in the public relations department for a New York construction firm, and in television was very lucrative.

He said he told the Texans that upon retiring at Notre Dame he had said he would never return to coaching but that when he was asked if he would consider being athletic director at Texas he replied that the offer sounded enticing.

But taking the athletic directorship "would represent an enorous sacrifice," Leahy declared. "I wouldn't say I wouldn't. I would want to give it a little more thought."

Leahy would not identify the Texans who approached him but emphasized that they were not officially connected with the university.

Dr. O. B. Williams, chairman of the University Council, said at Austin that no one had been considered for the athletic director's job and that no one connected with the university had approached Leahy.

Tigers-Ponies Eye Crucial Tilt

8,000 Fans Due; Kickoff At 7:30

The District 3-AAA football championship, in all likelihood, will be settled tonight when the Tigers meet the Sweetwater Mustangs at Mustang Bowl before an anticipated capacity crowd of 8,000 fans.

It will be the first District 3-AAA start for the Tigers who swept through their non-district slate of six games undefeated. Tonight's game will be the second conference start for the Mustangs who last week clobbered Lake View, 44-6, in their loop debut.

Winner of tonight's game will battle it out with Lamesa for the 3-AAA title. Lamesa will catch both the Mustangs and Tigers at home so the Tornadoes remain a big threat for the 3-AAA crown regardless of who wins tonight's Tiger-Sweetwater game.

Lamesa goes to Lake View tonight for its final road game of the season. The Tornadoes are heavily favored to trip Lake View tonight.

The Tigers hold a slight weight advantage in the line for tonight's battle while the two backfields are just about even on the scales.

The Tiger forward wall averages 178 pounds to 170 for the Mustangs. In the backfield, the Tiger quartet averages 151 pounds to 148 for the Mustangs.

Adolph Olvera, regular Mustang halfback who has missed the last three games with an injury, may return to the lineup tonight. But Olvera isn't listed as a starter.

The Tigers are pretty near in their best physical condition of the season. Only Bud Morgan of the regulars is ailing but he is expected to see action tonight. Morgan has been used mainly as a defensive starter. Morgan, however, will give way to Israel Hinojos for starting duties tonight.

Sweetwater holds a 6-4 edge over the Tigers in the overall series. The Bengals won last year's game, 26-14.

Snyder hasn't beaten the Mustangs at Sweetwater since the two teams became members of the same district in 1952. The Ponies won in 1952 by 47-7 and in 1954 by 13-12. On both of the latter occasions it was Homecoming at Sweetwater and adding more to the woes of the Tigers it will be Homecoming tonight at Sweetwater.

About 3,000 Snyder fans are expected to follow the team to the scene of battle tonight.

Highway patrolmen have issued a warning to Tiger fans that the hiway between here and Sweetwater will be heavily patrolled tonight by radar. The patrolmen urge all motorists to use extreme precaution in driving over to Sweetwater tonight.

Kickoff time is 7:30 p.m.

SEASON RECORDS

	TIGERS (6-0)	
21	Borger	0
52	Weatherford	6
39	Big Spring	0
2	Levelland	0
28	Breckenridge	0
27	Dumas	7
169	Totals	13

	SWEETWATER (3-4)	
14	Breckenridge	0
7	Abilene	20
6	Stamford	7
7	Big Spring	28
25	Monahans	6
7	Midland	34
44	Lake View	6
110	Totals	100

TONIGHT'S PROBABLE STARTERS

TIGERS PLAYER	WT	POS	SWEETWATER PLAYER	WT
Robert Dabbs	186	LE	Jimmy Feagan	176
Wiley Denson	197	LT	Dickie Woods	196
Roger Hensley	183	LG	Pat Gerald	163
Joe Reaves	168	C	Don Burns	165
Gary Hill	168	RG	Brice Hartgraves	163
Billy Phillips	185	RT	Sammy Glass	170
Milton Ham	175	RE	Johnny Wilkinson	150
Powell Berry	163	QB	Ardis Gaither	151
Bobby Pollard	130	LH	Glenn Reed	147
Tommy Prichard	163	RH	Eddie Scott	146
Bill Fowler	151	FB	Jimmy Hardin	150

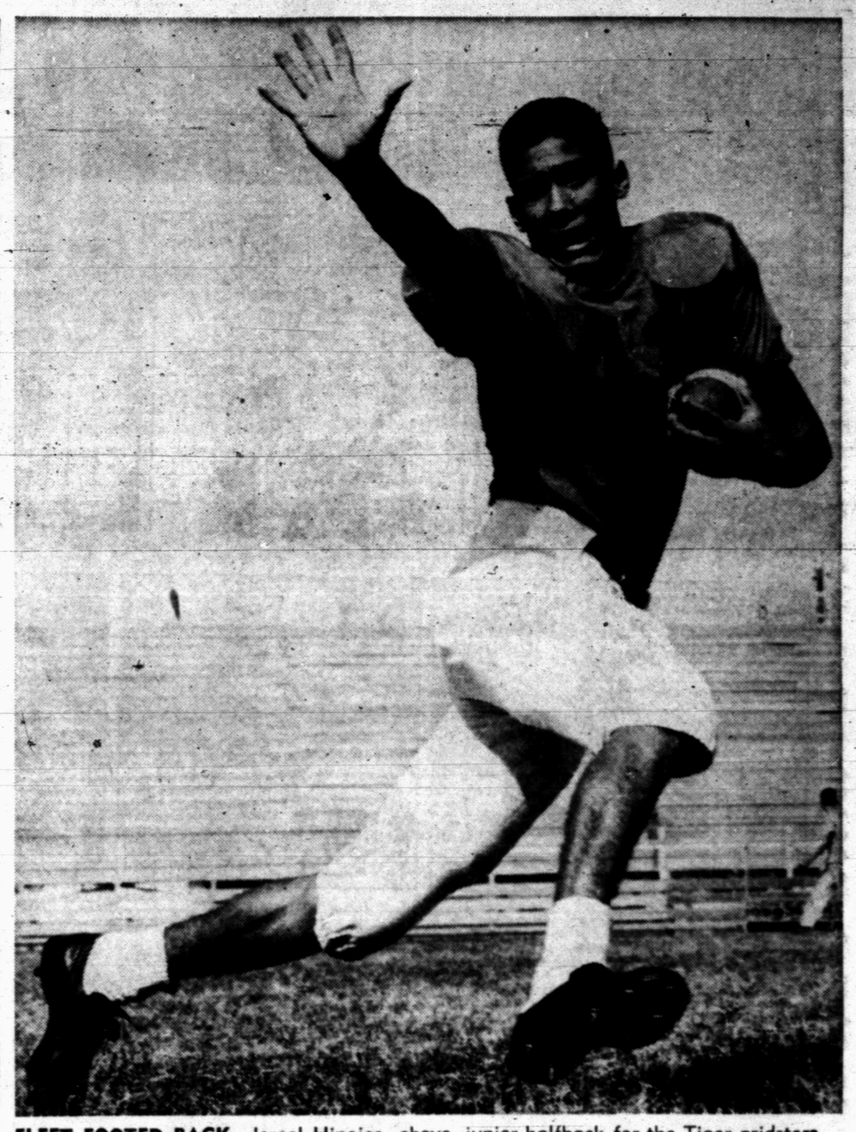

FLEET FOOTED BACK—Israel Hinojos, above, junior halfback for the Tiger gridsters, has played a big part in the Tiger season success thus far. Hinojos has scored two touchdowns, one on an 80-yard punt return. Hinojos, too, has seen a lot of service on defense as a linebacker. He will be a defensive starter tonight in place of Bud Morgan who has been slowed by a leg injury. (Lee Watson Photograph)

Snyder Junior High Sweeps Pair From Sweetwater 11s

SWEETWATER — Jimmy Don Robinson, who had been a nuisance to Sweetwater all night from his guard position, moved to a halfback slot for one play and it paid off Thursday night with a victory for the Snyder Junior High eighth grade footballers.

Robinson's touchdown, which came on a 70-yard gallop with less than three minutes remaining in the fourth quarter, overcame a 13-14 deficit for the Snyder boys, and the ensuing extra point made the final score 20-14.

It was the first loss of the season for the Sweetwater eighth grade, and it came immediately after the Snyder seventh grade had walloped Sweetwater's seventh grade, 25-0. The victory was the eighth in a row for the Snyder seventh.

The Sweetwater eighth grade, featuring a fast, bruising ground game, made things hot for the Snyder team throughout the contest, and the home team owned a 14-7 advantage at half time. Snyder scored in the first quarter on a seven-yard pass from Mike Moffett to Stanley Kruse. Sweetwater retaliated in short order, with Ronnie Cox going 40 yards for a touchdown. Cox then turned in a 65-yard touchdown sprint in the second quarter.

John Weaver put Snyder back in the game in the third quarter when he maneuvered 54 yards for a touchdown. He wiggled his way through half a dozen Sweetwater boys who apparently had him bottled up near the line of scrimmage. Tommy Minton, who had crashed over for the first extra point, was dumped short of the goal line on the second attempt, and that left the score 14-13 in favor of the Colts.

Robinson had a big hand in stopping a Sweetwater drive late in the fourth, and after the ball went over on downs, he moved into the backfield and promptly got loose on his 70-yard scoring dash. The Snyder lads turned in some devastating blocking on the long run, and there was nobody but four of his own men left to escort Robinson on the final 30 yards.

Snyder's seventh graders scored twice in the second quarter and once in each of the third and fourth quarters to completely dominate offensive play in their game. Mike McCright scored three of the touchdowns on runs ranging from 15 yards to 65 yards, while David Gan contributed the other tally on a five-yard trip across the double stripe.

The Snyder seventh had a first-quarter touchdown called back due to a penalty. On that one, halfback Mike Morris went 65 yards. A clipping penalty nullified the effort.

Ags Should March By Arkansas Hogs

By HAROLD V. RATLIFF
Associated Press Sports Editor

Texas A&M hopes to take an other solid step in the direction of the Southwest Conference football championship Saturday when the Aggies meet Arkansas.

This one is particularly significant for Texas A&M because of what happened last year. The Razorbacks tied the Aggies in a gruelling struggle and A&M couldn't recover the lost ground. A loss to Texas ruined A&M's dreams of a title.

The Aggies are favored to win, as they were last season.

While the Aggies seek to remain undefeated through half the conference schedule, a critical game will be played at Fort Worth where Texas Christian and Baylor fight for survival in the race. The loser will fade from the picture.

At Austin, SMU will try for its first victory in seven years over Texas. SMU is unbeaten in conference play and looking toward a showdown with Texas A&M next week. Texas already has fallen twice and can be considered among the eliminated.

The oddsmakers have given Texas A&M, TCU and SMU a touchdown bulge apiece. If the games come out that way, A&M, SMU, TCU and Rice will still be in the championship running after Saturday.

Rice won't be affected by any of the gridiron doings because the Owls, who have lost one conference game, play Utah of the Skyline Conference in an intersectional test at Houston.

Crowds totaling 132,000 will watch the four games that send the campaign past its midway mark. The largest will be at Austin where 42,000 will attend Texas' homecoming game with SMU. Fort Worth looks for 35,000 for the Baylor-TCU contest, a turnout of 30,000 is anticipated at Houston and the Aggie-Arkansas game—the only night tilt on the schedule—will draw about 25,000.

The record was two out of four last week, which isn't even mediocre.

FOOTBALL SCORES

By The Associated Press

COLLEGE FRESHMEN
Texas Christian 41, Baylor 13

JUNIOR COLLEGE
Kilgore 14, Ranger 7
Wharton 14, Tyler 7
Arlington State 21, Victoria 18
Cisco Jr. College 14, Hardin Simmons B 13

HIGH SCHOOL
El Paso Austin 31, El Paso Bowie 6
Fort Worth Arlington Heights 33, Fort Worth North Side 0
Houston Austin 50, Houston Bellaire 21
San Antonio Jefferson 18, San Antonio Harlandale 0
Nederland 41, Beaumont French 7

Quinn Denies Deal

MILWAUKEE (AP) — General Manager John Quinn of the Milwaukee Braves denies there's a deal afoot involving Bobby Thomson and the Giants' Red Schoen-

Sweetwater Frosh Clips Snyder Cubs

Sweetwater's Freshman football team took advantage of Snyder Freshmen mistakes last night at Tiger Studium and thus walked off with a 54-20 decision for their second straight win over the locals.

Four intercepted passes and a fumble on a kickoff handed Sweetwater five touchdowns, far too much for the locals to overcome.

Snyder scored three times but had two other scoring chances spoiled by fumbles in the fourth quarter. The Cubs drove to the Sweetwater four with first down but lost the ball on the next play via a fumble. A few seconds later the Cubs returned a punt to the Sweetwater 19 but once again fumbled and Sweetwater took over.

The visitors shot ahead 14-2 in the first quarter and extended their margin to 34-2 at halftime.

The last Sweetwater touchdown in the first half was handed to her on a "silver platter." The Snyder lads let a Sweetwater kickoff roll free in the end zone and Sweetwater recovered it for a touchdown.

Alex Cross, Snyder quarterback, scored two of the Snyder touchdowns with Jimmy Maroney scoring the other.

Maroney's TD came on a 70-yard scamper with a Sweetwater kickoff. Cross scored on a one-yard quarterback sneak and took a lateral from Coleman John for 12 yards and another touchdown.

The safety came in the first quarter when Snyder tacklers broke through the line to spill a Sweetwater ball carrier in the end zone.

Sweetwater used its first string most of the way but the Colt coach didn't have no alternative — he had only seven reserves suited up.

Cards, Gail Risk Unbeaten Records

Hermleigh and Gail, will put unbeaten district records on the line tonight, both to be unreeled brfore the homefolk.

Hermleigh entertains the Loraine Bulldogs at Cardinal Field which will feature the annual Hermleigh High School Homecoming. Gail is at home to Dawson.

Both games will start at 7:30 tonight.

Rounding out the area football action tonight, Hobbs goes to Jayton for a non-district game while the Ira Bulldogs host Blackwell.

Hobbs has already clinched at least a tie for the District 9-B title. The Panthers, the only team unbeaten in 9-B play, have only one more conference game remaining on their schedule. Hobbs goes to Blackwell next week for its final game.

If Ira beats Blackwell tonight, Hobbs will automatically advance into the post-season playoffs regardless of how its game with Blackwell comes out next week.

Blackwell, by losing tonight, will be eliminated from the title picture.

No other team in the district can do any better than gain a tie with Hobbs and since Hobbs already has beaten these teams, she would automatically get the playoff bid.

Blackwell, in fact, is the only team that could wrest the playoff rights away from Hobbs. If Blackwell wins tonight and then trips Hobbs next week, Hobbs and Blackwell would wind up in a two-way tie for the title. But Blackwell would gain the playoff bid by virtue of its win over Hobbs.

The Ira-Blackwell game tonight will commence at 7:30.

Following are the area football standings:

DISTRICT 6-B STANDINGS
(Full Season)

TEAM	W	L	T	PCT.	PTS.	OPP.
Trent	6	1	0	.857	156	64
Hermleigh	6	2	0	.750	214	100
Bronte	5	2	0	.714	156	72
Robert Lee	4	1	2	.643	188	76
Loraine	1	6	0	.143	85	184

(Conference)

TEAM	W	L	T	PCT.	PTS.	OPP.
Hermleigh	2	0	0	1.000	60	21
Trent	2	0	0	1.000	55	26
Bronte	1	2	0	.333	68	56
Robert Lee	0	1	0	.000	0	33
Loraine	0	2	0	.000	13	57

This week's results:
Rule 28, Hermleigh 13.
Trent 25, Bronte 20.
(Only games scheduled).

This week's schedule:
Loraine at Hermleigh.
Trent at Robert Lee.
Bronte at Santa Anna (Saturday).

DISTRICT 7-B STANDINGS

Team	W	L	PCT.
Loop	4	0	1.000
Gail	3	0	1.000
Dawson	3	1	.750
Klondike	3	1	.750
Ackerly	1	3	.250
Flower Grove	0	4	.000
Knott	0	4	.000

SNYDER NEWS' GRID PICKIN'S

	Wacil McNair	Marvin Murphy	Lee Watson	Dale Walton	Buck Francis	Your Pick
Last Week's Pct.—	.600	.720	.640	.600	.520	
Full Season Pct.—	.743	.731	.645	.709	.680	
Snyder at Sweetwater	Sny	Sny	Sny	Sny	Sny	
Lamesa at Lake View	Lam	Lam	Lam	Lam	Lam	
Big Spring at Odessa	Odessa	Odessa	Odessa	Odessa	Odessa	
San Angelo at Midland	SA	SA	SA	SA	Mid	
Mineral Wells at Breckenridge	MW	MW	Breck	MW	Breck	
Graham at Vernon	Ver	Gra	Ver	Ver	Ver	
Lubbock at Palo Duro	PD	PD	PD	PD	PD	
Phillips at Dumas	Phil	Phil	Phil	Phil	Phil	
Pampa at Monterey	Mont	Mont	Mont	Mont	Mont	
Blackwell at Ira	BW	BW	Ira	Ira	Ira	
Hobbs at Jayton	Hobbs	Hobbs	Hobbs	Hobbs	Hobbs	
Dawson at Gail	Gail	Gail	Gail	Gail	Gail	
Arkansas at Texas A&M	A&M	A&M	A&M	A&M	A&M	
Baylor at TCU	TCU	TCU	TCU	TCU	TCU	
Utah at Rice	Rice	Rice	Rice	Rice	Rice	
SMU at Texas	SMU	SMU	SMU	SMU	SMU	
Oklahoma A&M at Texas Tech	A&M	A&M	TT	A&M	TT	
Houston at Wichita	Hous	Hous	Hous	Hous	Hous	
H-SU at Texas Western	TW	TW	TW	TW	TW	
McMurry at Howard Payne	HP	McM	HP	HP	McM	
ACC at Mississippi Southern	MS	MS	MS	MS	MS	
Oklahoma at Colorado	Okla	Okla	Okla	Okla	Okla	
Notre Dame at Navy	ND	ND	ND	ND	ND	
Missouri at Nebraska	Mo	Mo	Mo	Mo	Mo	
Stanford at UCLA	Stan	Stan	Stan	UCLA	Stan	

Spikes Scores As Wogs Win

WACO (AP) — Texas Christian's power-laden freshmen blasted Baylor 41-13 last night with Jackie Sledge, Marvin LaSater, Jack Spikes, Jimmy Gilmore, Merlin Priddy and Jack Redding scoring touchdowns.

SEWALL HOUSE PAINTS
For Every Purpose
● Artist Supplies ● Wall Paper ● Picture Framing
TATUM'S HOUSE OF COLOR
3 Doors North of Snyder Nat. Bank

JOIN THE AMERICAN LEGION
PAY DUES TO B. FRANK MADDOX, JR.
AT THE SNYDER NATIONAL BANK
OR CALL 3-4131

BUY NOW AND SAVE
UP TO $12.57 ON
THE REMINGTON QUIET-RITER
Give The Perfect Gift

And As Little As $1 A Week
Due to a price increase, we are making this special offer
BUD'S OFFICE SUPPLY
C. D. "Nick" Nicholas
1824 26th St. Dial 3-4252

ANNOUNCING
A NEW SALE DAY
Monday, 10 A.M.
Beginning Nov. 5, 1956
KEETON LIVESTOCK COMMISSION CO.
Located 5 miles out of Lubbock City Limits on Slaton Hiway, Santa Fe Railway mainline. Complete facilities to feed, Shape, Sell your Cattle. 10,000 Cattle Capacity. Our last Friday Sale will be on Nov. 2, at 9 A.M. Our first Monday Sale will be Nov. 5, at 10 A.M. Phone Sherwood 4-8441 or Sh. 4-1473.
Claud Keeton Rogstad Zachary
PO 3-5835 SH 4-8147
Your Consignments Appreciated!

CAPITAL STOCK COMPANY INSURANCE
Standard protection
THE SEAL THAT MEANS PEACE OF MIND
You'll find this symbol — with white letters on red background — on display in our office.
We're proud to display it, because it's your guarantee of dependable insurance. For more than a century, the Capital Stock companies we represent have been the "Standard of Protection" wherever insurance is sold.
Be sure when you insure. Let us survey your insurance needs. We'll be glad to suggest the kind of protection you need for real peace of mind — and we'll place it, of course, only in reliable Capital Stock companies.
MIDWEST INSURANCE AGENCY
3401 Ave. S Ph. 3-6308
D. R. Scott - J. L. Browning
W. W. Milburn - H. M. Milburn

JOE PALOOKA

MARY WORTH

SCORCHY SMITH

OAKY DOAKS

FERDINAND

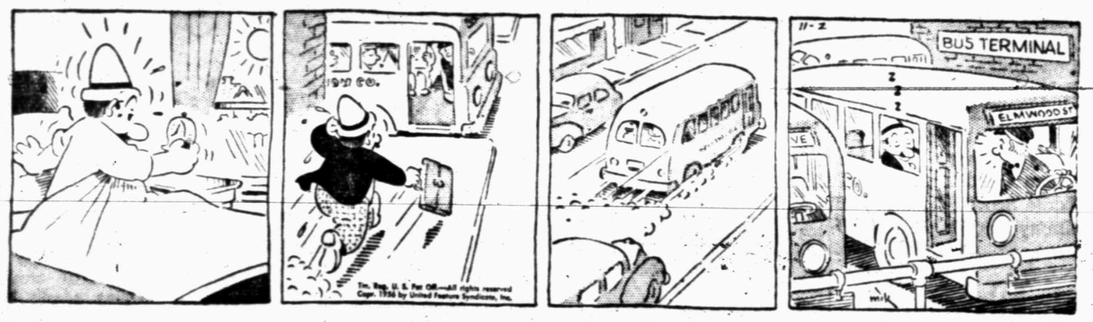

DICKIE DARE

HALF ACRE CASTLE

KERRY DRAKE

GRANDMA

REX MORGAN

LITTLE LULU

DIXIE DUGAN

THE SAINT

Helps keep
Mouth Fresh-Breath Sweet
Get some today.
WRIGLEY'S SPEARMINT CHEWING GUM

The Snyder Daily News Of Top Comics Page Entertainment

DIAL 3-5486
To Place Your Classified Ad

Crossword Puzzle

ACROSS
1. Fail to bid
5. Conceit
8. Unperturbed
12. Of heroic character
13. Pasture
14. Continent
15. Ourselves
16. Small baking dish
19. Type measure
20. Public vehicle
21. Dog's mother
23. Folks
26. Shine
29. Tavern
30. Picture stand
32. Born
33. Hard-shelled fruit
34. Channel
35. Stowe character
36. Before
37. Lawful
39. Anarchist
40. Transmitter
42. Place for storing wool
44. Soft metal
45. Wire measure
46. Morning: abbr.
48. Revolves
52. Note of the scale
54. Large bell
56. Have debts
57. Excited
59. Wind instrument
60. Marry
61. Promise to pay

DOWN
1. Seat in church
2. Monkey
3. Symbol for silicon
4. Piece
5. Shade tree
6. English letter
7. Hard wood
8. Waterway
9. Like
10. Recline
11. Grown boy
17. Competent
18. False god
20. Happy
22. Neither animal nor vegetable
23. Languishes
24. Harden
25. Anxious
26. Corolla leaf
27. Part
28. Rashly impetuous
31. Droop
37. Gauzy fabric
38. Crippled
41. Funeral song
43. Hebrew month
46. Past
47. Unruly crowd
49. Flax fiber
50. Windmill sail
51. Spread to dry
52. Great deal
53. Years of one's life
55. Not any
56. Leave

	T	R	O	O	P		C	H	E	S	T	
	T	R	A	N	C	E		H	O	N	O	R
T	R	A	D	U	C	E		A	G	A	T	E
R	A	P		S	U	P	E	R		T	O	N
I	V	E	S		R	E	L		H	E	L	D
B	E	Z	E	L		R	A	N	A			
E	L	E	V	E	N		M	O	T	O	R	S
			E	R	O	S		R	E	P	E	L
S	C	A	R		T	E	N		S	E	M	I
C	O	D		S	A	L	A	D		R	O	D
A	L	O	N	E		E	M	U	L	A	T	E
N	O	R	I	A		C	U	R	A	T	E	
T	R	E	S	S		T	R	A	D	E		

Solution of Yesterday's Puzzle

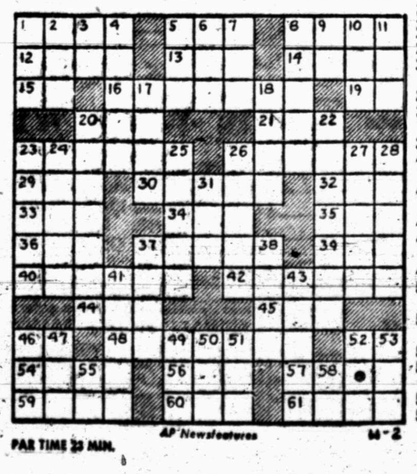

PAR TIME 23 MIN.

AP Newsfeatures 11-2

DENNIS THE MENACE

"GET THE SOAP, MR. RAGAN!" HE SAID IT AGAIN!"

MODEST MAIDENS

Trademark Registered U. S. Patent Office

"Somebody left him on my doorstep—I think they're trying to influence my vote!"

Layman's Day And Guest Speaker Among Activities

Layman's Day will be observed at the Trinity Methodist Church Sunday, with the theme, "The Truth Shall Make You Free."

Roy McClosky and Dale Clemmer will be speakers, while a men's quartet will present special music, "Rise Up O Men of God," at the morning service. At the evening service, the Women's Society of Christian Service will be in charge.

• • •

At the Colonial Hill Baptist Church, the Rev. Jimmie Nelson, pastor, will speak on "Love's Compulsion" at the 11 a.m. service Sunday and on "The Thief on the Cross" at the 8 p.m. service.

• • •

The Rev. Julian Hendren, pastor of the First Presbyterian Church, will speak on "Two Reasons for Giving" at the Sunday 10:55 a.m. service. At the evening vesper service, a study will be continued on the Shorter Catechism.

• • •

"The Sincerity of Love" will be the subject of the Rev. G. M. Cole, pastor of the First Baptist Church, at the Sunday 11 a.m. service, and the choir will sing "When I Survey the Wondrous Cross." At the 7:30 p.m. service, the pastor will speak on "The Song at the Supper."

• • •

Dr. Willis A. Sutton, educator from Atlanta, Ga., will be guest speaker at the First Methodist Church at its Sunday 10:55 a.m. service. The choir's special music will be "Like As the Hart." The evening service will be held at the new time of 7 p.m., when Communion will be observed and the Rev. J. Lennol Hester, pastor, will be speaker. The men's choir will sing.

• • •

Ted Norton, minister at the Twenty-fifth Street Church of Christ, will speak on "What God Hath Joined Together" at Sunday's 8:30 and 11 a.m. services and on "The Bible as It Is, Adapted to Man as He Is," at the 7 p.m. service.

Daniel Urges Water Plans

COLLEGE STATION (AP)— Sen. Price Daniel last night told 500 people attending the annual conference of Texas extension service that Texas "has delayed too long in getting a sound water program."

"I want to adopt a water conservation program in Texas," Daniel said. "No economic problem is more important in the state."

"We need a drought relief program so no farmer will be foreclosed on because of the drought —a situation beyond his control," Daniel told the county agents and home demonstration agents.

He also said he deplored the shift in rural population in the state.

"Larger farms in Texas are gobbling up the smaller size farms," he said. "We had 39,000 fewer farms in 1954 than in 1950, and the average farm increased from 438 to 439 acres," he said.

Nixon Slates Texas Visit

LAREDO (AP) — Vice President Richard Nixon will take part in the dedication of the new International Bridge across the Rio Grande, Jack Porter, Texas Republican national committeeman, said yesterday.

John G. Hurd, chairman of the Webb County Republican Committee, said "The assurance that Nixon will take part in the bridge dedication expresses the great interest the President and vice president take in strengthening the bonds of friendship existing between the United States and Mexico."

A number of Mexican officials who also will attend the dedication of the four-lane bridge, the biggest on the border.

Maybe He Was Tired

SYRACUSE, N.Y. (AP)—The New York State Democratic chairman, by a slip of the tongue, made a pitch for Republican President Eisenhower yesterday. And in front of Gov. Averell Harriman too.

Michael H. Prendergast, speaking at a Democratic luncheon-rally, told listeners: "We are going to carry New York state for Stevenson, Eisenhower and (Robert F.) Wagner."

Wagner, mayor of New York City, is the Democratic candidate for U.S. senator.

The audience snickered. Gov. Harriman tugged at Prendergast's sleeve and whispered to him.

"That goes to show you what can happen when you get overtired near the end of the campaign," Prendergast said.

"That's probably the worst thing that ever happened to a state chairman. Let me start again. We're going to carry the state for Stevenson, Kefauver and Wagner."

Named As Beneficiary

DALLAS (AP)—Boy's Town, Omaha, Neb., was named as beneficiary yesterday in the will of Conrad A. Williams of Dallas. Williams left Boy's Town $15,000.

St. John's Episcopal Church

42nd Street — Box 963

9:45 Church School

Divine Worship—11 a.m

Daily Offices
7:00 a.m. & 5:30 p.m.

The Rev.
Donald N. Hungerford

Course Set For Scouters

A training course for scout leaders of this area has been scheduled to begin next week, according to T. D. Wiman, Jr., leadership training chairman for the Lone Buffalo Boy Scout District.

The course is a completely new one, and this is the first time it has been offered in the U. S. It will include film strips, discussions, dramatizations, and demonstrations.

The course is for all Club leaders, Boy Scout leaders, and Explorer leaders, with denmothers especially urged to attend. The course is mainly for scouters of Snyder, Gail, Fluvanna, and Hermleigh.

There will be three nights used for the course, Nov. 8, 15 and 20, at 7:30 p.m. at the high school here.

D. V. Merritt, Jr., is chairman of the Boy Scout section, while J. L. Browning will lead the Cub section and Roy Dunlap and Joe Boahannan will instruct Explorer leaders.

Cranes To End Flight

CORPUS CHRISTI (AP)—The only flock of whooping cranes in the world will probably complete their fall migration to the Aransas Wildlife Refuge here in two or three weeks, acting refuge manager Jim Harmon said yesterday.

Harmon said 17 of the expected 26 cranes completed their flight from northern Canada and the remainder of the giant birds are expected from Wood Buffalo National Park in northern Canada.

With the exception of the flock, there are only three other whooping cranes in the world. They are in zoos.

Harmon said there is a possibility a whooper chick may have been hatched last summer in Canada. A report he heard states that a young crane was seen with the flock in Nebraska.

To Conduct Orchestra

LOS ANGELES (AP)—Actor Donald O'Connor plans to conduct a full symphony orchestra Jan. 12 through part of a 2½-hour classical composition which he wrote.

The actor-dancer-comedian said about a year ago he attended a performance of the Los Angeles Doctors' Symphony Orchestra, composed entirely of M.D.s and workers in allied fields.

"I was impressed and I asked my own doctor, Irving Lasky, if I could be of any help to the group," O'Connor said. "When I offered to write something they took me up on it."

The three-movement symphony, still untitled, will be performed by the doctors at Philharmonic Auditorium.

Mayor Has Noisy Way To Get Out The Vote

YOUNGSTOWN, Ohio (AP)—Mayor Frank X. Kryzan, a Democrat, has announced a noisy plan for getting out the vote next Tuesday.

In a proclamation he asked that between 9 a.m. and 6 p.m. —

Fire trucks and police cruisers sound their sirens.

Churches ring bells.

Places with airraid sirens, let 'em blast.

Powerful Cleaner

POMONA, Calif. (AP)—A Pomona firm has built a vacuum cleaner that will suck up rocks, nuts and bolts, nails, wood, dirt clods — just about anything that isn't nailed down. Wayne Manufacturing Co. says its 25-ton sweeper was designed to clean airport runways.

NORTHSIDE BAPTIST CHURCH

4th and Ave. S — Jack Dean, Pastor

Missionary-Evangelistic-Premillennial

School Bonds Are Sold On Low Bid Here

The Snyder school board yesterday accepted the low interest proposal out of four bids for sale of $160,000 in school bonds voted last Saturday by taxpayers of the school district.

The low interest bid was at the effective interest rate of 3.0771 per cent by Columbian Securities Corp. of San Antonio. Payout will be by 1963.

Other bids and effective interest rate figures were Rauscher, Pierce & Co. of San Antonio, 3.121 per cent; Dittmar & Co. of Dallas, 3.1954 per cent; and First Southwest Co. of Dallas, 3.24351 per cent.

The bonds were voted here to provide funds for a high school addition to Lincoln Elementary School.

The school board will hold its regular meeting Tuesday night, and at that time it will discuss plans for the building with Fred Buford of Dallas, architect on the project. Attempts will be made to have the building ready for use by next September.

The board made tentative plans to inspect the newly-completed cafeteria at the new Northeast Elementary School sometime today. All which remains incomplete at that school now is the speech arts-physical education room.

Inkwells On Way Out In St. Louis School

ST. LOUIS (AP)—Inkwells are on the way out in St. Louis elementary schools. Supt. Philip J. Hickey said ballpoint pens will be introduced in February.

"It will eliminate such unfortunate accidents as when a penpoint is pushed with a little bit of vigor into a person's body," he said.

CHURCH NEWS

Agreement Is Reached On Wage Terms

CHICAGO (AP)—The National railway Mediation Board announced today that the nation's railroads and 11 nonoperating unions, representing some 700,000 workers, have reached agreement on a long term wage contract.

The board said the new pact calls for a first-year wage increase of 10 cents an hour effective yesterday, 7 cents an hour Nov. 7, 1957, and another 7 cents an hour Nov. 1, 1958.

The railroads agreed to apply an additional 2½-cent wage increase, or $4.25 a month per employe, toward the cost of an employe dependents hospital, medical and surgical plan.

Negotiators said a cost-of-living secalator clause is provided. Pay rates will increase or decrease a cent an hour for each half-point change in the government's cost-of-living index. Adjustments will be made beginning May 1, 1957 and each six months thereafter.

Railroad representatives placed the first year cost of the agreement at 330 million dollars when extended to cover both nonoperating and operating employes. The two subsequent 7 cent increases will each add 185 million, the representatives said.

Still in mediation are disputes affecting some 200,000 operating railmen—the Brotherhood of Locomotive Firemen and Enginemen, the Brother of Railroad Trainmen and the Switchmen's Union of North America.

There was no announcement as to how close the operating unions and the railroads are to a new contract.

The new agreement with the nonoperating unions established a moratorium until Nov. 1, 1959, on wage increases or decreases or other rules applicable to compensation.

Interstate Commerce Commission figures placed the average pay for nonoperating railroaders before the new contract at $365 a month and $4,266 yearly.

The nonoperating group includes the clerks, track crews, shop employes and others who maintain and operate the rail system, not the moving trains. They had sought a 25-cent wage hike.

Mexico produces more than a fourth of the world output of silver.

Optometrists Will Speak

Dr. Clyde Dawson and Dr. Jack Nesbit, Snyder doctors of Optometry, will be speakers at a meeting of District Seven of the Texas State Chiropractic Association in Sweetwater on Sunday.

Dr. A. M. Fischer of Coleman, district president, will preside, and the Doctors of Chiropractic of Sweetwater will be the hosts with Dr. Richard Shipman chairman.

Chiropractors from Abilene, Brownwood, Cisco, Colorado City, San Angelo, Snyder, Anson, Ballinger, Winters, Stamford, Miles, Coleman, Eastland, Eden, Haskell, Ranger and a number of other West Texas Points are expected to attend.

A luncheon at 12:30 p.m. in the Blue Bonnet Hotel will open the meeting after which Dr. Dawson and Dr. Nesbit will discuss and demonstrate speed reading and visual training, a program designed to increase efficiency in rapid and comprehensive reading.

Eats Wrong Things

CULVER CITY, Calif. (AP)—Mrs. Susan Rowe says she is 105 and a bit disappointed. Her doctor wouldn't allow her to have sausage and hot cakes at her birthday party yesterday. Sausage isn't on her diet, the doctor said, adding "she insists on eating the wrong things."

Pastor Of New Parish Dies Thursday Night

DALLAS (AP)—The Rev. Edward Harrison, 49, pastor of the newly-created Holy Cross parish here, died last night in a Dallas hospital.

Father Harrison, a native Texan who came to Dallas to head a drive to raise $500,000 for the Holy Cross parish last spring, entered the hospital yesterday.

He came to Dallas from Greenville, Hunt County, where he was pastor of St. Williams Church. He served parishes in Midland, Corpus Christi, Brownwood, San Antonio, Stamford and Greenville.

Stevenson Wins

CLEVELAND (AP) — Cleveland Heights High School gave Democrat Adlai E. Stevenson a narrow victory over President Eisenhower in mock voting yesterday. The vote was Stevenson 980, Eisenhower 925.

Listen To Faith Bible Hour

Station KSNY

9:00 to 9:15 Every Sunday

Conducted By

Glynn Jackson, Pastor

Fluvanna Baptist Church

DIG DEEP

This is hard work! By sweat of the brow man prepares and cultivates the soil. This man is well equal to the task... plenty of physical energy.

But what about the fiber of his soul? Are you counting on brute force to get the job of living done?

"It is not by might nor by power, but by my spirit," sayeth the Lord. Your brain power may be par excellent... your physical make-up the best, but what about that starved, shriveled soul of yours? *Go to church Sunday and let the Master Tiller work on the barren garden of your life.* Let Him dig deep – stir up the sub-soil – penetrate the very depth of your being.

You in the CHURCH

the CHURCH in You

© WILLIAMS NEWSPAPER FEATURES Fort Worth, Texas

The Public Spirited Firms and Individuals On This Page Bring You This Weekly Message In The Hope That It Will Point To A Better Way Of Life And Be An Inspiration To Everyone.

Snyder Auto Supply
2400 Ave. R — Phone 3-3361

The Deffebach Agency
2606 Ave. R — Phone 3-5611

Battenfield - Jones Hospital - Clinic

Roe's Home & Auto Supply
"SELLING THROUGH SERVICE"
2207 Ave. S — Phone 3-3402

West Texas State Bank
Member Federal Deposit Ins., Corp.

Hall Drug Co.
606 E. Highy. — Ph. 3-4571

Forrest Builders Supply
2109 25th — Phone 3-3301

Scurry Butane Co.
1012 25th St.

Snyder National Bank
"Over Half a Century Dependable Banking"
Member Federal Deposit Insurance Corporation

McAlister Transfer & Storage
"The Finest Local & Long Distance Moving"
1604 24th — Phone 3-6791

Snyder Sales Co.
"The Ford Dealer Of West Texas"
1615 25th — Snyder

Neal Machine Shop
701 24th — Phone 3-3283

DIRECTORY OF CHURCHES IN THIS AREA

CATHOLIC
St. Elizabeth's Catholic, Snyder
St. John's Catholic, Hermleigh
Guadalupe Mission, Snyder

METHODIST
First Methodist, Snyder
Trinity Methodist, Snyder
African Evangelical, Snyder
Fluvanna Methodist, Fluvanna
Ira Methodist, Ira
Union Methodist, Union
Dermott Methodist, Dermott
Gail Methodist, Gail
Hermleigh Methodist, Hermleigh
Camp Springs Methodist
Dunn Methodist, Dunn

BAPTIST
First Baptist, Snyder
Avenue D Baptist, Snyder
Colonial Hill Baptist, Snyder
Green Hill Baptist Snyder
Mount Olive Baptist, Snyder
Friendly Baptist, Snyder
Templo Bautista, Snyder
North Side Baptist, Snyder
Calvary Baptist, Snyder
Morningside Baptist
Central Baptist, Hermleigh
First Baptist, Hermleigh
Dunn Baptist, Dunn
Knapp Baptist, Knapp
Union Baptist, Union
Dermott Baptist, Dermott
Fluvanna Baptist, Fluvanna
First Baptist, Fluvanna
Ira Baptist, Ira
Midway Baptist, Midway
Gail Baptist, Gail
China Grove Baptist
Canyon Baptist, Canyon

ASSEMBLY OF GOD
First Assembly of God, Snyder
North Side Assembly of God, Snyder

CHURCH OF GOD
Snyder Church of God, Snyder
Ira Church of God, Ira

OTHERS
Apostolic Faith, Snyder
Primitive Baptist, Snyder
First Christian, Snyder
St. John's Episcopal, Snyder
Church of the Nazarene, Snyder
First Presbyterian, Snyder
Lutheran Church, Snyder
Faith Tabernacle, Snyder
Church of God In Christ, Snyder
United Pentecostal, Snyder

CHURCH OF CHRIST
Avenue R Church of Christ
37th Street Church of Christ
25th Street Church of Christ
Spanish Church of Christ, Snyder
Fluvanna Church of Christ
Hermleigh Church of Christ
Dunn Church of Christ, Dunn
Gail Church of Christ, Gail
Ira Church of Christ, Ira
Lloyd Mt. Church of Christ

Texas Democrats 'Pour It On'

WICHITA FALLS (AP) — North Texas Democrats heard three of their party's leaders "pour it on" the Republicans here last night. Their response indicated the crowd loved every minute of it.

The top drawer speakers were House Speaker Sam Rayburn, Senate Majority Leader Lyndon Johnson and Tennessee Senator Albert Gore.

The occasion was a $10 a plate fund raising dinner. Arrangements had been made to care for 800 persons. But 1,050 showed up and there was some scrambling around before they were all served.

Rayburn spoke first after being introduced by the master of ceremonies, Rep. Frank Ikard of Wichita Falls.

Rayburn said the Republicans "make pledges to the people before the election and forget them until the next election."

He also talked about what he said were the "oil men who were brokest when we came into power, got richest the quickest and are the ones who hate us the most."

Representative Ikard, Johnson and other speakers paid tribute to Rhea Howard, publisher of the Wichita Falls newspapers and state committeeman for the 23rd Senatorial District for arranging the dinner.

Gore dwelled on the harmful effects of radiation from the H-bomb, saying that "when taken internally the harmful effect of radiation is multiplied many times. Once in the system it stays for 30 years."

The senator said that the radioactive fallout of the H-bomb exploded in the Pacific was 500 times greater than that of the small weaponstested in Nevada. He said Eisenhower tried to confuse the issue by lumping "together all bombs."

Rayburn said, "Stevenson's position is that the three nations that have the hydrogen bomb, namely the United States, Great Britain and Russia, should sit down and try to mutually agree that the world stop the explosion of this most destructive thing in the world."

Rayburn spoke about the campaign and said that Texas oil money "is being used to defeat Democratic senators and Democratic representatives and throw Lyndon Johnson out of the majority leadership in the Senate and me out of the leadership and speakership of the House."

PRINTING

Feather Printing Co.

Print Anything - Appreciate Everything

Letter Press Offset

1002 25th St Phone 3-6331

Paint War Breaks Out

PARIS, Ky. (AP)—A "rocky" political feud of who's for whom led to the arrest of an insurance salesman on a breach of peace charge.

Deputy sheriff Steve Bacon gave this account after arresting Frank Dalby:

Democrat farmer Alex Miller found the slogan "Ike '56" painted on two stones on his farm in mid-October. Miller then fixed up two other rocks with a slogan reading "Hoover '28-'32."

Miller's Hoover signs were soon covered with paint. Miller said he got the license number of a car parked near the rocks, and police said the number turned out to be Dalby's.

The Democrat said Dalby promised to replace the Hoover signs but later refused. Meanwhile, the Ike signs were covered with paint, too.

SMILING THROUGH IT ALL—An unidentified American youngster manages a smile as he sits on suitcases in the American embassy compound in Cairo before being evacuated from Egypt with other Americans.

San Angelo Bank Robbed, Two Held

SAN ANGELO (AP)—The Sabinal State bank was robbed of $17,200 dollars yesterday by two men and police said this morning the money had been recovered, and two men had been arrested in connection with the holdup.

Police Chief Lee Braziel said the men had $17,391.01 in their possession when they were arrested last night in a local motel.

Braziel said both men had admitted serving prison terms in the Texas penitentiary at Huntsville.

He identified the men as Joe Douglas Nance, 35, of Austin, and Harold V. Seago, 35, of Odessa.

The get-away car used by the men who robbed the bank was found eight miles north of Uvalde in South Texas, the police chief said. The car had been stolen in Uvalde.

Braziel said the men marked on a map the place where the car had been abandoned.

"The two men came into the bank just before 3 o'clock closing time carrying paper sacks in their hands," said Jimmy Durham, 58-year-old cashier at the bank. He said they did not have masks on.

"One of them shoved a gun through the window at me and said 'Fill it up. This is a holdup.'

"I filled the bag he handed me. Then he told me to go to the vault and open it.

"While one of the men took me to the vault the other went to the front door to lock it," Durham said.

"The man with me was inside the vault attempting to open the safe and the other was in the front of the building—so I just closed the vault door on the man inside.

"His partner heard him shouting from inside the vault and threatened to harm the women in the bank if I did not let the man out," Durham said.

"I told him if he would not hurt the women I would open the door," Durham said.

After the men filled their sacks with money, Durham said, they ordered the people in the bank to stay in the vault. The two men shut the door of the vault and left the bank.

However, they left the vault on half-lock and those in the vault opened the door in a few minutes.

Braziel said the men were arrested in a local motel about 9:40 p.m.—6½ hours after the hold up. San Angelo is about 200 miles northwest of Sabinal which is in South Texas. With Braziel at the time of the arrest were Police Lt. Harold Mathis and Highway Patrolman Frank Perkins.

The officers had been looking for the men after a pickup order had been put out for two men driving a 1956 red convertible.

About 6:30 p.m. a state highway patrolman stopped a car fitting the description of the convertible 17 miles from here and gave the driver a ticket for speeding. He let the two men in the car leave town.

The Department of Public Safety said the officer later heard of the robbery and the description of the wanted men. He called the Texas Ranger station in Carrizo Springs and a pickup order was issued.

Braziel said the two men had a red convertible in their possession when arrested.

Bowling And Bride Are Placed In Jail

CINCINNATI (AP)—Dillard Bowling, 28, and his bride Ruby, 43, spent their wedding night in jail on a charge of disorderly conduct.

The Bowlings told Judge Daniel C. Handley they got to drinking during the wedding celebration and wound up in a sidewalk argument.

"It's a little early for you to start fighting so here's a wedding present," Judge Handley said. "Costs remitted."

ANNOUNCEMENTS A

LOST & FOUND A-4

LOST: A Black Hefer calf. Weighs about 400 pounds. Phone 3-6178.

LOST PACKAGE of plaid material. Phone 3-3677.

AUTOMOBILES B

AUTOS FOR SALE B-1

FOR SALE: 1954 Buick Riviera. Two tone, radio, heater, clean and low mileage. Call 3-3729.

1955 MODEL STUDEBAKER stationwagon for sale or trade for lots, small houses or land. Call 3-3639.

TRUCKS FORSALE B-2

FOR SALE: 1951 G M C ½ ton Pickup, 6 foot International one-way Plow, Four row Tool Bar, Three beams and busters for H or M Farmall. Joe Roemisch, Jr. Hermleigh, Texas.

TRAILERS B-3

Trailers for Rent. Local or one way. Bud Miller's Service Station, 2300 25th. Phone 3-5181.

MACHINERY B-8

JOHNSON OUTBOARD Motor for sale. $20. Phone 3-3752 after 4:30 p.m.

AUTO RADIATORS B-11

SNYDER RADIATOR SERVICE
FRANK D. STEPHENSON
"THE RADIATOR MAN"
CLEANING REPAIRING
NEW REBUILT
1105 AVE. T DIAL 3-4121

BUSINESS SERVICES D

EXTERMINATORS D-5

FOR PEST CONTROL: Call Clay Teague, 3802 House Avenue. Phone 3-5324.

MISCELLANEOUS D-26

Cesspool septic tank service. Pierce Moffett. 406 33rd St. Snyder, Texas. Dial 3-7179 or 3-5684.

SAVE 50%
Furniture Need Recovering?
Let us repair, repad and recover your old furniture.
Free Estimates
Free Pickup & Delivery
ALSTON'S UPHOLSTERING
2511 Ave. Z Dial 3-4578

Call C. R. Agee 3-4355 or 3-5122 for painting, paperhanging, texturing. Free estimates, courteous service. All work guaranteed.

NEW ARRIVAL
Bulk candied fruits, herring smoked salmon, pickled vegetable, variety bread. Most complete line of frozen food in town, including Kosher specialties.
PICK & PAY STORE
411 E. HIGHWAY

CARPET AND HARD surface laying. Carpet cleaning. Free estimates. Phone 3-4324.

EMPLOYMENT E

HELP WANTED, MALE E-1

SALESMAN for Snyder Area by National Corp. Do you need $100 per week? Have car and willing to follow proven sales plan? See Chesser at Strayhorn Motel 11 a.m., Monday only.

HELP WANTED, FEMALE E-2

STENOGRAPHIC JOB open at Line Oil Company. Phone 3-7213 between 8 and 5.

88,000 Nurses Needed. See ad page2.

Have openings for Registered Nurses in 40 bed hospital Excellent salaries with 5½ day week. Also opening for Office Nurse. Contact Administrator, Howard County Hospital Foundation, Big Spring, Texas.

We have an opening
WE NEED TWO BOYS
12 to 14 YEARS of
AGE . . . .
for two paper routes that are now open. Earn extra money, earn prizes and trips as a Snyder Daily News carrier-salesman. Apply in person to
ROLAND CHADWELL
Circulation Manager
SNYDER DAILY NEWS
Business Office

INSTRUCTION E-8

FINISH HIGH SCHOOL or Grade School at home spare time. Books furnished. Diploma awarded. Start where you left school. Write Columbia School, Box 5061, Lubbock.

FINANCIAL G

PERSONAL LOANS G-2

Loans on anything of value. The Sportshop, 2413 Avenue S.

WOMAN'S COLUMN H

CHILD CARE H-3

WILL CARE for your children day or night. Mrs. Bama Davis, 803 29th Street. Dial 3-5605.

CARE FOR YOUR children day and night. Free transporation. Mrs. J. C. Beavers. 501 25th. Phone 3-3935.

CHILD CARE. Phone 3-6388 or inquire at 414 30th day or night. $1.25 a day. 35c an hour.

CHILD CARE in my home. Back yard fence. Phone 3-6983. 415 30th.

CARE FOR YOUR Children. Day or night. Mrs. Alma Snead. 2507 Avenue Z. Phone 3-4897.

LAUNDRY SERVICE H-5

WILL DO ironing in my home. 800 27th Street. Phone 3-3550.

GIVE THE UNITED WAY

Pressure Is Put On Anthony Eden

LONDON (AP) — Prime Minister Sir Anthony Eden came under increasing pressure today to find a face-saving way out of the hostilities against Egypt.

Britain's organized labor movement launched a nationwide "stop the war" campaign with the announcement of a massive rally Sunday in London's Trafalgar Square. Protest meetings in a score of other major cities will follow.

Individual union members talked openly of staging protest strikes which could seriously hamper the campaign to seize the Suez Canal zone. The rumblings persisted despite a statement by Sir Thomas Williamson, chairman of the giant Trades Union Congress, that the TUC "will not countenance unofficial industrial action."

After bitter debate in the House of Commons, Eden won four votes of confidence on the government's action in the Middle East. But the voting — ranging from 324-255 to 320-253 — was on strict party lines, and London newspapers estimated that at least 30 of the prime minister's own Conservative followers in the House felt he made a mistake in acting outside the United Nations.

Lord Altrincham, a Conservative who edits the monthly National and English Review, told reporters, "There is a definite move in the party to get rid of Eden as prime minister."

The Daily Express, which has strongly supported Eden's action against Egypt, commented:

"It is not thought that these discontented Tories will be held in check beyond the weekend. One senior Tory back-bencher (member of the Commons rank and file) put it this way: 'There has got to be a showdown very soon now.'"

Eden gave no outward sign of retreat from his plan to take over the canal zone with the French in order — as he put it — to "stabilize the position" for peace.

"If the United Nations was then willing to take over the physical task of maintaining peace in that area," he told Commons, "no one would be better pleased than we. But police action there must be."

The influential, independent Times, which is normally strongly pro-Conservative, expressed serious misgivings over Britain's failure to consult with America in advance of the military action.

"This is no side issues," the Times declared. "It is one of the most vital in the present crisis. On Britain's and America's ability to trust each other, even in disagreement, the peace of the world depends."

The Liberal News Chronicle declared "Our present policy must be reversed. The attack on Egypt must be called off."

But the Conservative Daily Telegraph, backing Eden to the hilt, predicted that if he and his Conservative ministers successfully bring off the "police action," they "can be sure that many of those now sincerely and violently against them will change their minds."

The Conservative Daily Mail predicted that Anthony Nutting, Britain's 36-year-old minister of state for foreign affairs, will soon resign.

Arrested 134 Times

LOUISVILLE, Ky. (AP) — David Louis (Cockey) Bennett has been arrested 134 times since 1938, but it's the last few times that hurt, Bennett complained to the FBI. The 39-year-old unemployed laborer says Louisville police, who arrested him five times during the past week for loitering, violated his civil rights. The FBI said it would investigate.

Rates On Snyder Daily News

Classified Word Ads:

One day	.05 Per Word
Three days	.12 Per Word
Six days	.18 Per Word
Each day following	.01 increase

15 word minimum rate per insertion

EARNED RATES

Space ads	95c per inch
Three days	85c per inch
Six days	80c per inch

MONTHLY EARNED RATES

For 15 words at 26 issues per month—Total $5.78
Capitals and type larger than agate at double

WORD AD DEADLINES

Weekdays ..... 8 p.m.
For Sundays ..... 12 Saturday

Charged to phone owners purely as an accommodation and payment is due immediately upon publication. Some types of ads are not charged under any circumstances but must be strictly cash in advance.

RULES

the publishers reserve the right to correctly classify all advertising; to edit any copy deemed objectionable for any reason, and reserve the right to accept advertising only on a cash in advance basis. Some ads are charged to phone owners purely as an accommodation and payment is due immediately upon publication. Some types of ads are not charged under any circumstances but must be strictly cash in advance.

LISTEN DAILY
(Except Sunday)
11:30 a.m.—KSNY
Hear
THE WRITE-IN CANDIDATE
W. LEE O'DANIEL
FOR
GOVERNOR

(Pol. Adv. Paid for by W. Lee O'Daniel)

BUSINESS SERVICE
Who Sells What & Where Is He?

BUTANE

—Call Scurry Butane Company 3-3721 for prompt gas delivery Sales & Services, domestic & commercial appliances.

FLOWERS

—Fresh Flowers for all occasions. We telegraph flowers anywhere. Bell's Flower Shop Dial 3-4651

FURNITURE

—Frigidaire refrigerators, washers, Sylvania Television. Also large selection of quality furniture at King & Brown.

FARMERS EXCHANGE J

LIVESTOCK J-3

BUTCHER HOGS for sale. B. R. Harless. 1½ mile East Dunn. Sell Tuesday and Friday. (Nov. 6 & 9th.)

Killing Hogs for sale. See Ross Martin, six miles South of town. Phone 3-7347.

POULTRY J-4

ONE HUNDRED PULLETS in heavy production cages building, metal nests, feeders and water. Telephone 3-7345.

MISCELLANEOUS J-6

CUSTOM WORK: Combining, onewaying, or any kind of tractor farm work. J. B. Early. Phone 3-3668.

MERCHANDISE K

BUILDING MATERIAL K-1

PAY CASH
and save

1x4 Precision Cut Studs	$5.75
1x12 Fur Sheating	$7.25
2x4 & 2x6 8 foot 20 foot	$7.25
15 lb. Asphalt Felt (432 feet)	$2.45
Premium Grade Oak Flooring 2-ft. & longer	$9.95
4x8 ½ Sheetrock Per Hundred	$4.95
29 Gauge Strong Barr Corogated Iron	$9.75
2-0x6-8 Mahogany Slab Door	$5.55

VEAZEY CASH LUMBER CO.
1 mile West On
Lamesa Highway
Phone 3-6612

HOUSEHOLD GOODS K-4

FROM wall to wall, no soil at all, on carpets cleaned with Blue Lustre. Town & Country, 2403 25th.

MUSICAL INSTRUMENTS K-5

PIANOS
Baldwin - Werletzer
I Have Several Used Practice And Good Used Pianos. I will Guarantee. $65.00 up.
Tuning - Rebuilding
J. C. McBrayer
Phone 3-3760
½ mile on Clairemont Rd.

MISCELLANEOUS K-11

TV WHOLESALE
Cost plus $50.00. On all makes of TV. Parts and service free for 90 days. Towers, Poles, Antennas, at large discount. Easy Terms. Call Us Before You Buy.
Ph. 3-4481—210 - 32nd.

LACY'S
Cleaning and Pest Control Service.
Carpet and Furniture Cleaning.
Pest Control Guaranteed one Year.
Phone 3-4271

HAND PAINTED Pictures for Christmas. $10. to $35. Helen Wadleigh. 3305 40th Street. Phone 3-4394.

RENTALS L

BEDROOMS L-1

SPECIAL MONTHLY and weekly rates. Ceramic tilt baths, carpeted, air Conditioned. Tumbleweed Courts, Lamesa Highway. Dial 3-5411.

Hotel Duke — 3½ blocks West Bus Station at 2305 26th Street. $7. per week.

BEST HOTEL, BEST PLACE. Lowest Weekly Rates. Three blocks north square on Lubbock Highway.

NICE FRONT bedroom in home of couple. Dial 3-3310.

FURNISHED APTS. L-3

BAR V MOTEL near school, furnished apartments, motel rooms, refrigerated air and telephones. Reasonable rates. 3-3543.

Two bedroom furnished apartment. Two and three room furnished apartments. Two bedroom furnished house. Two bedroom unfurnished house. Jack & Jack Realty 3-3452.

COME BY AND SEE our new special rates. Extra nice furnished apartments. Children welcome. School bus route. Motel rooms. Garages. Maid service. Panel Ray heat. Three minutes west on Lamesa Highway 180. Dial 3-6692. The Skyline Motel.

FURNISHED & UNFURNISHED APARTMENTS
One and Two Bedrooms
1. All utilities paid.
2. Newly Redecorated
3. One block shopping center.
5. Catering to Singles & Couple
BILTMORE APT'S.
2702 Avenue E. Dial 3-9102

FURNISHED APARTMENT for rent. Two room modern air conditioned. 1500 23rd Street. 2 blocks from shopping center. Phone 3-7684.

FURNISHED DUPLEX apartment. Three rooms and bath. Clean. Bills paid. 605 19th Street. Call 3-6930.

FURNISHED APARTMENT, nice concrete block building. Bills paid. Thorton Apartments, Merrill Avenue. Boothland Addition. 3-6706.

Canary Cottages
All bills paid.
Kitchenettes
$37.50 Monthly
1111 - 26th Street Dial 3-9254

MODERN FURNISHED apartment. Two rooms with bath. Bills paid. $10 per week. Sleeping rooms $8. Del Rio Courts. Lubbock Highway. Phone 3-3583.

THE GREENHILL APARTMENTS
Two and four-room furnished apartments, modern. Rates reasonable. One and one-half miles North on Clairemont Road.
Dial 3-5896

RENTALS L

FURNISHED APTS. L-3

THREE ROOMS and bath. Close in. 3007 Avenue S. Nice quiet neighborhood.

EXTRA NICE modern three room duplex apartments. Smith Avenue, Greenhill addition. Childers Aparments. Phone 3-3320.

THREE ROOM furnished apartment. Private bath. Close in. See at 2006 27th. Phone 3-6295.

UNFURNISHED APTS. L-4

TWO BEDROOM unfurnished apartmtnt. Phone 3-9102.

UNFURNISHED DOWNSTAIRS two bedroom apartment. Couples only. Call 3-4951. After 5:30. 3-3156.

UNFURNISHED APARTMENT for rent. 2021½ 31st Street. Call 3-5441 or 3-6264.

FURNISHED HOUSES L-5

Two room house. Bendex washer. Bills paid. J. A. Woods 1511 Avenue R. Phone 3-3624.

NICE FURNISHED three room house. Will rent to couple, or couple with small baby. Phone 3-5624.

2 bedroom furnished house, 3 & 4 room unfurnished house. 2 & 3 room furnished Apts. Jack & Jack Realty Phone 3-3452.

TWO ROOM Furnished house. Private bath. Bills paid. $9. a week. 2203 West 21st Street. Dial 3-3845.

TWO BEDROOM house, unfurnished, for rent. 3741 Rose Circle. Highland Park Addition. Call Harold Bennett at 3-7202.

TWO ROOM furnished house. Inquire at Town & Country before 5:30 and after call 3-7240.

FURNISHED TWO room house. Close in. 2306 Avenue N.

TWO ROOM and bath. 2201 Avenue E. $50. Bills paid. Apply at 316 25th Street.

THREE ROOM and a bath furnished house. Call 3-7185.

THREE ROOMS and bath. Newly decorated. Couple with small baby. See owner 2112 30th. Phone 3-3737.

UNFURNISHED HOUSES L-6

TWO BEDROOM unfurnished house. 2509 Avenue Z. Phone 3-4897

TWO BEDROOM unfurnished house and garage. Recently remodeled. Close to Junior High and Central Elementary schools. Phone 3-6876.

VERY NICE unfurnished five room house. Close in. 2611 Avenue V or call 3-6876.

FOUR ROOM unfurnished house 305 30th. $40. Water and gas paid. See owner at 301 30th.

FOR RENT L-7

OFFICE SPACE for rent. Contact Chas. Hooser. West Texas State Bank.

WANTED TO RENT L-8

WANTED TO RENT 3 bedroom house in good condition. Call 3-6503 after 5 p.m.

REAL ESTATE M

BUSINESS PROPERTY M-1

FOR SALE: Oil Field Camp. Six miles west of Snyder on Highway 180. Includes 5 acres of land, three dwelling office, three car garage and warehouse. Telephone 3-6631.

BUSINESS
FOR SALE
By Owner, $30,000.00
Stock, 12 Years In Good Location.
CALL 3-3922
OR 3-6496

HOUSES FOR SALE M-2

FOR SALE: Equity in 2-bedroom house. 860 sq. ft. of floor space. $1600.00. One block from elementary school. Phone 3-6491 after 5 p.m.

3 BEDROOM house, central heat and air conditioning, fenced yard. Payments $63. per month. Take $2,000.00 for equity. Call 3-6847.

2400 42nd Street—Will start in 2 weeks a lovely 3 Bedroom, 2 Bath Home with 1360 square feet of floor space. This home and location will be choice. Look from your living room into beautiful Towle Park. Enter your front door and go to any room in the house without entering another.

407 32nd Street—Lovely new 2 Bedroom Home. Will be ready for you to move in on November 10th. This one is really nice for only $9,000.00 with $250.00 down plus closing costs.

2219 41st Street—New 2 Bedroom Home ready in 2 weeks for possession. Only $9750.00 with $1050 down plus closing costs. Buy now and pick your own color schemes.

SCOTT & SCOTT REALTY COMPANY
BIG SPRING HIGHWAY
DIAL 3-6306 or 3-6307

G.I. EQUITIES
bought and sold in this office. Immediate cash payments.
"Don't wait—we sell 'em!"
H & H DEVELOPMENT CO.
503 E. Highway
Dial 3-4451 3-6683

FOR SALE by owner: Newly decorated two bedroom home. $500. down. $65.00 a month. Phone 3-4568 or 3-5464, anytime. Floor furnished heat with automatic washer installation.

Confidential
Signature LOANS
$5 TO $50
- Steady salaried job 6 mos.
- Snyder resident 1 year.
- Fair credit record.

. . . Are all the requirements necessary for $5 to $50 loans at
SNYDER FINANCE
24th and Ave. S Ph. 3-6335

REAL ESTATE M

HOUSES FOR SALE M-2

THREE BEDROOM HOME
Newly decorated inside, centrally heated, fenced back yard and can give immediate possession. Price $9250. loan $6800.

LAMESA HIGHWAY
Large building and lot, has nice living quarters attached. Make us an offer.

JACK & JACK REALTY
3-3452.
1921 - 26th Street

3 BEDROOMS
Nice home in nice location; Down payment $1400.00. Monthly payment $69.00 Full price $10,550.00 NO CLOSING COSTS.
"Don't wait – we sell 'em!"
H&H DEVELOPMENT CO.
503 E. Highway
Dial 3-4451

G. I.
Two bedroom on pavement, near schools and shopping center. Range and TV pole included. $400 cash payment plus closing costs. Monthly payments $54.00.

THREE BEDROOM
In Southeast Snyder. Central heated brand new FHA Home. Total Price $9500.00.
TO BUILD OR BUY
SEE
PINNELL REALTY CO.
FHA - GI - Conventional Loans
1712 - 25th
3-3524 3-4788

FOUR ROOM and bath. Boothland addition $18000.00. R. E. Johnson. 2205 Avenue M. Phone 3-6560.

FARMS RANCHES M-6

626 IRRIGATED ACRES
4 strong 8 in. wells, natural gas, all good land, on Highway 60 near Bovina, Texas, Well improved, grow cotton, wheat, corn, milo or any vegetables. One of Parmer county finest. Priced $295.00 per acre. Some terms. Would consider some trade if desirable. Other farms available. O. T. Haden owner & realtor 621 Caddo, Phone 5371 San Angelo, Texas.

Farm & Ranch Loans
4½%
No Stock Requirements
HUGH BOREN & SON
INSURANCE AGENCY
Phone 3-3651

FOR SALE OR TRADE M-11

EQUITY in Midland home for sale or trade for home in Snyder. Your inspection invited. Call 3-3362.

FOR SALE OR TRADE four bedroom house with two baths, double garage. Will trade for acreage. Phone 3-6437.

Announcing the association of Mr. J. Frank Smith as a sales representative of the Bolger Benefit Association. For Information, call Mr. J. Frank Smith at 3-4671 or write Bolger Benefit Association, Snyder.

OPEN NOW!
- New Rockers $4.50 up.
- New Chairs $3.95 up.
- Divan and chairs, good condition. From 28.88.
- Apt. size gas range from 38.88.

TOWN & COUNTRY
BARGAIN ANNEX
2700 blk. Lamesa Hwy.

-Expert Body Work and painting.
-Glasses Installed
-Custom Work and Re-styling
-All work guaranteed satisfactory
-Reasonable Prices
WHERE?
Ed's Paint & Body Shop
2419 Avenue Q
Phone 3-4940
Anytime day or night

JOHN MAX
BOREN & WEST
INSURANCE AGENCY
- Fire
- Auto
- Bonds
- Household Goods

Premiums Payable Semi-Annually or Quarterly
2607 Avenue S Dial 3-6811

CLEAN USED CARS
1953 PLYMOUTH Hard Top. Radio, Heater, Overdrive, Very Clean.
1953 DODGE V-8 4-Door. Radio, Heater, Overdrive, Cleanest In Town.
1951 FORD V-8 Custom. Radio, Heater, Overdrive.
DAVIDSON MOTORS
Open Until 7:00 P.M. Monday - Saturday
East Highway Phone 3-4661

- Guaranteed Used Cars
- Easy Terms

'54 LINCOLN. Loaded.
'53 OLDSMOBILE '98'.
'54 FORD 4-Door Sedan. Low Mileage, Fully Equipped.
'56 MERCURY Sport Coupe. Brake In Miles. Big Discount.
'55 LINCOLN. Only 16,000 Miles. Fully Powered.
'55 STUDEBAKER Deluxe 2-Door. Low Mileage.

WORK CARS
'51 CHEVROLET ½-Ton Pickup.
'50 CHEVROLET 2-Door
'49 FORD.
'38 PLYMOUTH.
'48 PLYMOUTH. Radio and Heater.

WILLIAMSON AND SONS MOTOR COMPANY
"Your Lincoln-Mercury Dealer"
1927 26th Dial 3-3514

LOOK!
THIS WEEK'S SPECIAL!
WINTER TUNE-UP
CHECK POINTS
CHECK CONDINSER
CLEAN & SPACE SPARK PLUGS
CLEAN & ADJUST CARBURATOR
SET TIMING
All For Only
6 Cyl. Cars $6.90
8 Cyl. Cars $10.50
POLLARD MOTOR CO.
"Your Chrysler - Plymouth Dealer"
2101 - 25th. Phone 3-3221

Your best guide to the best buys . . .

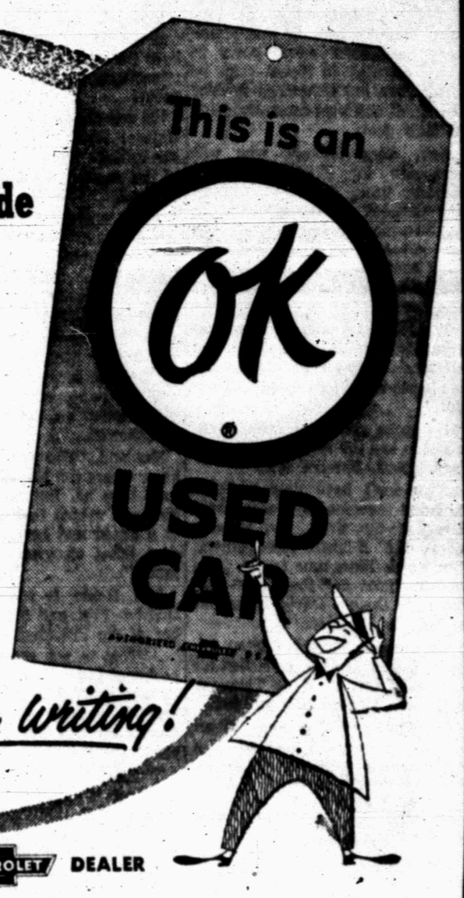

6 ways better
- Thoroughly Inspected
- Reconditioned for Safety
- Reconditioned for Performance
- Reconditioned for Value
- Honestly Described

*warranted in writing!

AUTHORIZED CHEVROLET DEALER

See our listings below

1954 CHEVROLET
2-Door. Radio, heater, turn signals, good tires. As clean as a 54 can be.

1951 CHEVROLET
Fleetline Deluxe 2-Door. Radio, heater, turn signals, new seat covers, good tires, blue finish.

1955 CHEVROLET
4-Door 6 cyl. Heater, turn signals, powerglide, new seat covers, low mileage, good tires, good color.

1953 CHEVROLET
Bel Air 4-Door. Radio, heater, turn signals, new seat covers, WSW tires, low mileage, beautiful car.

1950 OLDSMOBILE
2-Door. Radio, heater, hydramatic, a good old car.

1951 PLYMOUTH
Cranbridge 4-door sedan. Radio, heater, turn signals, new seat covers, good WSW tires. Black finish.

1951 FORD
Deluxe V-8 2-door. Radio, heater, good work car.

1953 CHEVROLET
Sedan Delivery. Radio, heater, good tires, solid.

1951 PONTIAC
4-door. Radio, heater, turn signals, hydramatic, new seat covers, WSW tires, sun visor, tutone green.

1955 CHEVROLET
4-door Sedan '6'. Heater, powerglide, new seat covers, good tires, light blue finish.

1950 PLYMOUTH
Special deluxe 4-door. Radio, heater, seat covers, good tires, blue finish.

1952 CHEVROLET
4-door sedan. Heater, sun visor, one owner.

1956 MERCURY
4-door. Radio, heater, overdrive, WSW tires, tutone blue, one owner and low mileage. Beautiful car.

1953 CHEVROLET
½-ton pickup. Heater, 5 good tires, excellent body.

1950 FORD
½-ton pickup. '6'.

1955 CHEVROLET
½-ton pickup. Heater, low mileage.

1954 CHEVROLET
½-ton pickup. Radio, heater, low mileage, good tires, perfect condition.

1951 FORD
¾-ton pickup. V-8 motor, heater, good tires.

1950 INTERNATIONAL
Pickup. Heater. Try it out.

Lamb Chevrolet Co.
25th & Ave. H Dial 3-5456

Week-End Specials

Listed here, are late model cars we have just taken in trade for new Fords. We have plenty more. See us for a real deal!

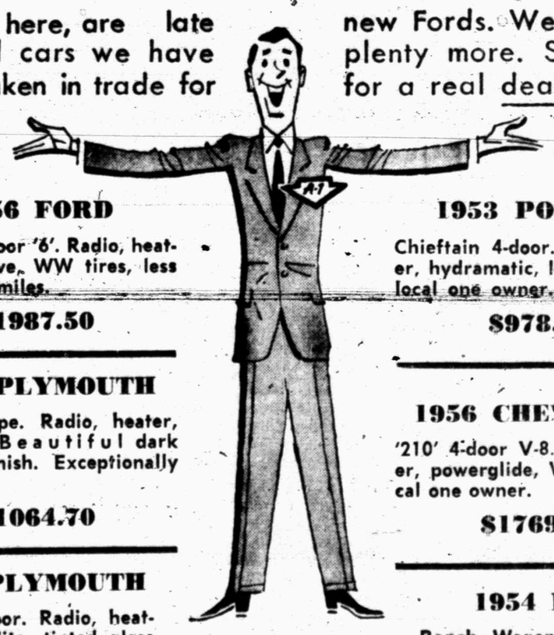

1956 FORD
Custom 4-door '6'. Radio, heater, overdrive, WW tires, less than 5,000 miles.
$1987.50

1954 PLYMOUTH
Savoy Coupe. Radio, heater, overdrive. Beautiful dark green finish. Exceptionally clean.
$1064.70

1954 PLYMOUTH
Savoy 4-Door. Radio, heater, powerflite, tinted glass and other accessories. One owner, low mileage.
$968.70

1953 PONTIAC
Chieftain 4-door. Radio, heater, hydramatic, lots of extras, local one owner.
$978.60

1956 CHEVROLET
'210' 4-door V-8. Radio, heater, powerglide, WW tires, local one owner.
$1769.50

1954 FORD
Ranch Wagon V-8. Radio, heater, new tires. A truly nice car.
$1394.50

Snyder Sales Co.
1615 26th "Your Friendly Ford Dealer" Dial 3-6351

Republicans Told Ike Would Carry State By Big Vote

By The Associated Press

Republicans were cheered Thursday by claims from state Eisenhower-Nixon campaign manager Paul C. Ledrick that President Eisenhower would carry 24 more counties in Texas than he did in 1952, but Democrats ignored the claim and kept their campaign in high gear.

Gov. Allan Shivers, who will campaign for Eisenhower until election time, spoke in Abilene and Lubbock. If Texas should go for Eisenhower, as it did in 1952, the governor said, it would be "our contribution to the stability, the safety and the preservation of this country."

In Abilene he said, "No electoral votes for anti-H-bomb Adlai. No electoral votes for anti-Texas-tidelands-one-world coonskin Kefauver."

He spoke about Stevenson's proposal to end the testing of Hbombs in Lubbock. Shivers said:

"We don't have time to listen to Adlai Stevenson's prattle about stopping the draft and slowing down the H-bomb development. But we do have time to get down on our knees and thank God that we have Dwight David Eisenhower as our President."

Democratic Senator Clinton Anderson, New Mexico, cancelled his scheduled talk in Waco Thursday night. He blamed bad weather.

In Wichita Falls, Sen. Albert Gore (D-Tenn) told a crowd at a $10 a plate fund raising dinner that for "lack of virile and aggressive leadership," the United States has what he called a "fall-behind administration."

He said the United States is falling behind in world prestige, air power, atomic power, inter-continental ballistic missiles, development of natural resources and social progress at home.

Gore was introduced by Sen. Lyndon Johnson who called Gore a "leader in the field of atomic energy and a qualified expert in the ever-expanding" field.

Also at the dinner was House Speaker Sam Rayburn who hit at what he called the "little or no gratitude" of what he called the "oil business in Texas." Rayburn said oil money was being used to defeat Democrats.

Gore spoke of the dangers of radiation from the H-bomb. He said that "when taken internally the harmful effect of radiation is multiplied many times." Gore said that "once in the system it stays in for 30 years."

Rep. Jim Wright of Weatherford Thursday told 300 East Texas Democrats in Tyler that "Texas is a Democratic state because that is the party that is sympathetic to its needs."

Adlai Stevenson's proposals on nuclear tests, Wright said, has been the most misrepresented and misunderstood issue of the campaign.

"It was never suggested that the United States stop production, stockpiling, research and testing of the smaller nuclear weapons," he said.

"The suggestion was that the world should come to its senses and stop exploding giant hydrogen bombs which pour radiation into the stratosphere that later sifts down to earth."

An Eisenhower rally in Edna was told by Mrs. Oveta Culp Hobby that the security of this nation and the peace of the world may well depend on the re-election of Eisenhower.

She said, "The world cannot yet know where the Middle East crisis may take us. But for the United States it means that the selection of a tested and experienced president takes on even more importance."

Mrs. Hobby is publisher of the Houston Post and a former member of the President's Cabinet.

"This is not the time to experiment in leadership. This is the time to use the best we have—the best in experience, the best in leadership and the best in courage," she said.

Former Texas Governor Coke R. Stevenson said that Eisenhower "stands for individual liberties and local rights and that is what I stand for. The other candidate, Adlai Stevenson, apparently doesn't."

Three former attorneys general of Texas endorsed the Stevenson-Kefauver ticket. They were Gerald C. Mann of Dallas, Robert Lee Bobbitt of San Antonio and Grover Sellers of Sulphur Springs. They urged a return of Democratic party leadership in Washington as being in the best interests of Texas and the nation.

Democrats for Eisenhower headquarters said that its check of campaign managers in 84 counties showed that 45 counties were for Eisenhower, 15 for Stevenson, 24 close with Eisenhower "gaining rapidly." All the counties were in rural areas.

Democrats were also claiming victory.

State Eisenhower-Nixon campaign Manager Paul C. Ledrick predicted that Eisenhower's statewide majority would be larger than in 1952. In that year Eisenhower led in 141 Texas counties while Stevenson led in 113.

Leading the swing to Eisenhower Ledrick said are:

Jefferson (Beaumont-Port Arthur), McLennan (Waco) and Galveston.

Also expected to switch from Stevenson, Ledrick said, were: Andrews, Angelina, Bell, Bowie, Brazoria, Burnet, Cherokee, Coke, Coryell, Garza, Houston, Howard, Irion, Jim Wells, Lamar, Newton, Nueces, Orange, Sabine, Webb, Zapata, Armstrong, Atascosa, Bosque, Briscoe, Callahan, Karnes, Liberty and Loving.

Doubtful Calhoun, Frio, Medina and Val Verde among former Ike counties and Maverick and Duval among Stevenson counties.

Reports from a majority of the state's 254 counties show Stevenson is best helped by farmer unrest growing out of the continuing drought, Ledrick said, while Eisenhower has benefited strongly from organizational groundwork, activity of women's groups and an endorsement from former Gov. W. Lee O'Daniel.

NO MORE FIGHTING FOR THEM—An Israeli soldier, hand to holster, watches as Egyptian sailors board a bus in Haifa after being taken prisoner when Israel forces captured the Egyptian frigate Ibrahim Awal.

Dancing Aids Chiropractor

LEXINGTON, Ky. (AP)—A Lexington chiropractor says dancing to rock 'n' roll music is causing a mild boom in his field.

"This uninhibited dancing without any rules or special steps is bringing a variety of sprains and displacements," Dr. George Cheatham Jr. told the Lexington Chiropractic Assn.

It is an "uncalculated risk for even the youngest and most supple citizens," he said. "Young girls come to chiropractors for what can now be diagnosed as 'rock 'n' roll shoulder.'"

Some also have damaged arm sockets caused by being yanked by the wrists with a sharp, rapid pulling movement, he said, adding:

"They often wind up on the floor with sacroiliacs as much out of harmony as the music they dance to."

Girl Looks After The Children Well

MOUNT STERLING, Ky. (AP)—When Cathy Ann Carpenter, 7, was told by her parents to take care of her younger sisters and brother, she did just that.

As flames ate through their three-room home, Cathy led Linda Lou, 5, Coleman, 4, and Peggy Ann, 18 months, to safety.

Fire chief Edgar Stone said a defective flue probably started the blaze.

WITH HIS LADY FAIR

Elvis Goes For Fast Spin

MEMPHIS, Tenn. (AP)—The teenagers' rock 'n' roll idol took his Hollywood lady fair out for a fast whirl on a motorcycle last night.

Elvis (The Pelvis) Presley, dapper in tight jeans, leather jacket and peaked cap, roared out of his drivewar, past a small cluster of fans, and sped away with screen star Natalie Wood clinging behind him on the seat.

Natalie, the rising young actress who starred in "Rebel Without a Cause" with the late James Dean, and "Johnny Concho" with Frank Sinatra, was whooping with glee. She too wore jeans.

But what's fun for Natalie and Elvis is a headache for Hollywood producers, who cringe every time a valuable property gets aboard a motorcycle. They think it's dangerous.

The motorcycle is Presley's pet. His manager's urgent requests that he lay it by, at least until he makes a pile, gets small heed.

Presley also rates the lovely Miss Wood highly. He calls her his "favorite actress" They dated frequently when he was in Hollywood recently making a picture.

Natalie arrived Wednesday night to spend a couple of days at the home of Presley's parents.

"My studio doesn't know I'm here," she said. "But I guess they will find out."

Natalie's studio did.

"She's on vacation," said a spokesman for Warner Bros. last night, "and can do what she wants to."

That's Lot Of Rain

MONTGOMERY, Ala. (AP)—Enough rain to cover a quarter of the nation with an inch of water was dumped by Hurricane Flossy in its five-day passage across the Southeast last month. That estimate was made by the Weather Bureau here. The rain weighed 50 billion tons.

TRY A KIRBY
Before You Buy Any Kind Of A
VACUUM CLEANER
At Any Price!
NEEDLECRAFT AND MUSIC SHOP
Authorized Kirby Dealer
SALES AND SERVICE
East side of Square Ph. 3-3961

DON'T take that STEP UNLESS YOU HAVE INSURANCE from
The Deffebach Agency
2606 AVE R, BOX 925
SNYDER, TEX PH. 3-5611

some of the biggest men in Texas stay at the worth hotel
IN FORT WORTH IT'S THE WORTH
AIR-CONDITIONED—GARAGE IN CONNECTION

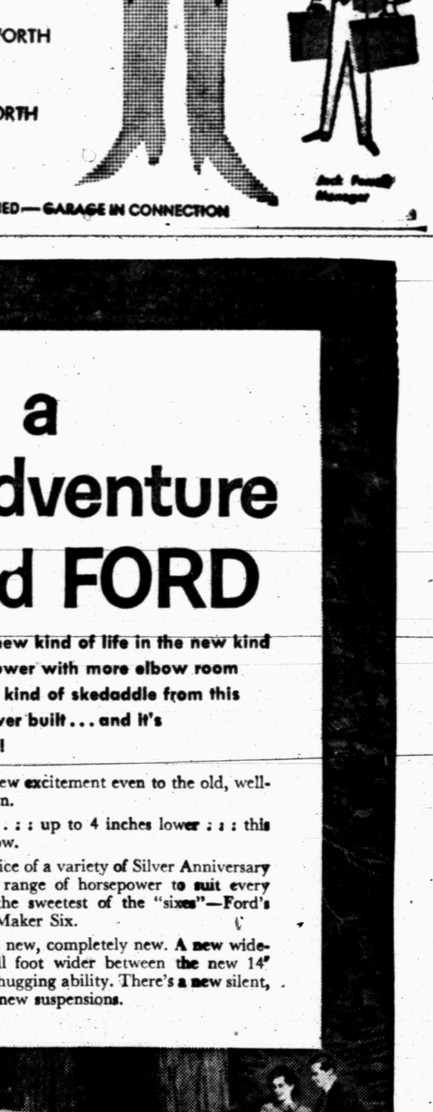

Ike And Adlai Exchange Fire

By The Associated Press

The Middle East crisis eclipsed all other issues today as the Democratic-Republican struggle for the presidency and control of Congress neared its climax.

President Eisenhower defended as "a path of honor" the course his administration is steering for the country in the situation growing out of the attack by forces of Britain, France and Israel on Egypt.

In his final major political speech of the campaign, he said in Philadelphia last night that "we cannot and we will not condone armed aggression."

Eisenhower, having pledged no military involvement by the United States, is banking on moves in the United States to halt the Middle East warfare.

Adlai E. Stevenson, his Democratic opponent, said in a nationwide television-radio speech last night that the GOP administration failed to take a firm position in the Middle East, and that this helped bring on the present crisis which Stevenson said threatens the Western alliance against communism.

Stevenson said that "if the President had taken an insistent stand against the shipment of Communist arms to Egypt, I am convinced that the Communists would not have risked arming Egypt as they have." He added:

"Had the Eisenhower administration taken a firm stand in the Middle East, had it aided Israel with arms and territorial guarantees, we might, I believe, have been able to prevent the present outbreak of hostilities."

Stevenson spoke from a studio in Buffalo, N.Y. His speech was advertised as a reply to Eisenhower's countrywide radio-TV talk on the Middle East crisis the night before.

Later, addressing an applauding rally in Buffalo's Memorial Auditorium, Stevenson said, "America must now move boldly to end the war, to restore the Western Alliance and to seek a new basis for our future relations with the Soviet Union."

The Democratic standard bearer promised to enlarge on this same theme today in Cleveland and tonight in Detroit.

Eisenhower, speaking to the nation over radio and TV, made no direct mention of Stevenson. But was referring to his Democratic rival, among others, when he said he is "undisturbed by the strident voices of those few who seem to be seeking to turn world events to political profit."

And Eisenhower took a further swipe at Stevenson when he described as "a design for disaster" the Democratic candidate's proposals that (1) this country take the lead in seeking international agreement to end hydrogen bomb tests, and (2) that consideration be given to ending the military draft as soon as possible.

Theft With Chewing Gum

DETROIT (AP)—A 16-year-old boy was accused today of sticking a wad of chewing gum on the end of a stick and flicking 10 $50 bills from a bank drawer through the barred window of the teller's cage.

Raymond L. Siebert of Detroit, a Negro, stood mute when arraigned before Federal Judge Ralph M. Freeman yesterday on a charge of violating the Federal Juvenile Act.

George E. Woods, chief assistant U.S. attorney, quoted the youth as saying, "I just can't resist it when I see money laying around."

Woods said Seibert tricked the woman teller into leaving the cage by asking her to check on a 50-cent service charge levied against his account.

The teler remembered the boy's unexplained disappearance when she discovered the shortage at the end of the day.

An FBI agent said the loot was found at the boy's home.

Traffic Signal Runs Into Salt Lake Car

SALT LAKE CITY (AP) — A Salt Lake motorist was just minding his business when a traffic signal ran into his car.

Denton Lee Dunn, 42, pulled up to an intersection where workmen were cutting a tree.

Workmen motioned Dunn to make a left turn to avoid the tree, which was being felled. Dunn turned, the tree began falling, a gust of wind blew the tree into a utility pole, which supported the signal light, which in turn came crashing down on the hood of Dunn's car, into the windshield and bounced over the back.

Trial Of Oilfield Roughneck Slated

ODESSA (AP)—Testimony begins today in the trial of R. T. Harrod, 57, oilfield roughneck charged with the fatal shooting of his wife last Dec. 25.

Mrs. Harrod and Billy Moore, 28, were both shot to death in front of an Odessa cafe where the woman worked, police said.

Shop Early for Better Selection of Christmas Gifts
$1.00 holds any item on Firestone Lay-Away Plan
MIXON TIRE & SUPPLY
1819 25th St.
Phone 3-3411

Radioactivity Report Given By Harriman

ALBANY, N.Y. (AP)—Gov. Averell Harriman reported today that the New York State Health Department had detected "a remarkable high" level of radioactivity in the atmosphere over New York on Sept. 24.

The governor said in a statement that the Atomic Energy Commission two days later ordered the department, without explanation he said, to stop its radioactivity monitoring program.

He noted that the order came six days after Adlai Stevenson, Democratic presidential candidate proposed the United States take the lead in seeking to end H-bomb tests.

The Democratic governor linked the high-level incident of Sept. 24 to a reported explosion of a Russian H-bomb on Aug. 30.

"The manner in which this program was ended" said Harriman, "is typical of the (Eisenhower) administration's custom of taking action without explanation."

In Washington last night four Senate Democrats asked President Eisenhower if it were not true that some of his advisers had recommended steps toward ending test explosions of "certain types and sizes of the super H-bomb."

Sen. Clinton Anderson of New Mexico, chairman of the Senate-House Atomic Energy committee; Mike Monroney of Oklahoma, J. William Fulbright of Arkansas and Mike Mansfield of Montana, said they also asked the President, in a telegram, if it were not true that he had agreed with the idea and had ordered studies to follow it up.

Four Navy Men End Recruit Training

Four Navy men from Scurry County have graduated from recruit training at the Naval Training Center in San Diego, Calif. They are Dan Beckham and Edward D. Beckham, sons of Mr. and Mrs. James W. Beckham of 306 Thirty-sixth Street; Tommy R. Hensley, son of Mr. and Mrs. Thurmon R. Hensley, and Joseph W. Cain, son of Mr. and Mrs. Charles C. Cain, Route 2, Snyder.

Their nine weeks of "boot" camp included drill and instruction in seamanship, gunnery, life saving, sea survival, boat handling and the use of small arms. Following two weeks leave, graduates report to shipboard duties, or to service schools.

Floor Sanders and Edgers For Rent
Barrow Furniture Co.
2112 25th Street Snyder, Texas

SPECIALS! SPECIALS!
8 Cubic Ft. HOT POINT REFRIGERATOR Regular 229.00, Now 169.00
Fully Automatic Hot Point ELECTRIC RANGE Regular 389.00, Now 199.00
24-Inch Table Model WESTINGHOUSE T.V. Regular 289.00, Now 199.00
Westinghouse ELECTRIC IRONS Regular 12.95, Now 8.99
BOLLINGER REFRIGERATION SERVICE
432 E. Highway Dial 3-5209 or 3-6411

Meet a new adventure named FORD

Get set to live a whole new kind of life in the new kind of Ford. Expect to ride lower with more elbow room than ever! Expect a new kind of skedaddle from this longest, heaviest Ford ever built... and it's yours at low Ford prices!

Here's a car that brings a new excitement even to the old, well-traveled roads you've known.

Up to 9 inches longer . . . up to 4 inches lower . . . this car has the look of tomorrow.

You can have your choice of a variety of Silver Anniversary V-8 engines—with a wide range of horsepower to suit every need.* Or you can have the sweetest of the "sixes"—Ford's economy-minded Mileage Maker Six.

Even the Inner Ford is new, completely new. A new wide-base frame flares out a full foot wider between the new 14" wheels to allow better road-hugging ability. There's a new silent, solid body, new springing, new suspensions.

*Including a special 270-hp Thunderbird 312 Super V-8 engine available at extra cost. Also, an extra-high-performance Thunderbird 312 Super V-8 engine delivering up to 285 hp.

The new Ford Fairlane 500 Town Sedan is over 17 feet long. Customs and Custom 300's are over 16 feet.

Put yourself in the new kind of Ford today!

'57 Ford F.D.A.F.

Since 1913 1,553,444 FORD CARS and TRUCKS have been BUILT IN TEXAS BY TEXANS!

Snyder Sales Company
YOUR FRIENDLY FORD DEALER
1615 26th Street Dial 3-6351