THE SNYDER DAILY NEWS

VOL. 9, NO. 178 | SNYDER, TEXAS, TUESDAY, NOVEMBER 25, 1958 | FOURTEEN PAGES—PRICE 5c

Small Nations Try To Stem Red Boycott

Airline Strike Is Blocked By 11th Hour Court Order

MIAMI, Fla. (AP) — An 11th-hour court order blocked a pilots' strike at American Airlines and prevented the Thanksgiving holiday air travel crisis from becoming worse. Two other airlines are paralyzed by strikes.

The Air Line Pilots Assn. had threatened to strike American at midnight. Federal Judge Frederick V. P. Bryan issued a temporary restraining order Monday night enjoining the walkout.

Eastern Air Lines, the country's largest air passenger carrier, shut down operations Monday as flight engineers and mechanics went out.

Trans World Airlines has been struck by 6,700 machinists since Friday.

The strike at Eastern sent holiday travelers rushing for alternate accommodations.

Other airlines were expanding their schedules and railroads added facilities to handle the Thanksgiving Day throngs. But it appeared that thousands of students, servicemen and others would not get home.

Judge Bryan's order required the pilots association to show cause by Friday why it should not be enjoined from striking. If sufficient cause is not shown, the negotiations continue on the association's demands for higher pay, a shorter work schedule and other rule changes.

American asked for the restraining order on the grounds that a walkout by its 1,500 pilots would violate Railway Labor Act requirements for mediation and other compulsory "cooling off" measures.

The association argued it had fulfilled all such requirements.

About 7,500 Eastern employes stopped work, and both sides prepared for what they predicted would be a long strike. A company spokesman expressed doubt that it would be settled by Christmas.

Meanwhile, Capital Airlines said it would return to normal operations by today. A machinists' strike at Capital more than a month ago has been settled.

A spokesman for the Pennsylvania Railroad said the line has been carrying extra equipment since the Capital strike.

THURSDAY GENERAL HOLIDAY IN CITY

Thursday will be a holiday for most Snyder businesses, government offices, and others.

Thanksgiving Day is widely observed by most businessmen as a holiday and is one of those recommended by the Chamber of Commerce merchants committee.

All schools in this area have scheduled both Thursday and Friday as holidays.

City, county, and federal government offices will all be closed on Thursday only.

Norther Due In Panhandle Late Today

By The Associated Press

A norther rumbled toward Texas Tuesday from the northwest.

It follows a mild front which eased into the upper part of the state yesterday but did little.

A hard freeze, with temperatures as low as 20 degrees, was forecast for the Panhandle and South Plains Tuesday night. Freezing temperatures also were forecast for parts of North Central Texas. Colder weather was predicted for the entire state.

Showers were forecast for East and South Central Texas and in the west from the Pecos Valley eastward.

Skies were clear to partly cloudy over most of Texas early Tuesday with some cloudy patches over West Texas. Predawn temperatures ranged from 65 at Galveston to 43 at Amarillo and Dalhart.

Highs Monday varied from 46 at Wichita Falls to 82 at Laredo. Rainfall reported Monday included .08 of an inch at San Angelo, .02 at Abilene and traces at Big Spring, Childress and Alpine.

The frigid air should reach the Panhandle by afternoon and push into the central part of Texas during the night.

The temperature plunged 19 degrees in one hour at Denver, right in the path of the norther, before dawn. Cold wave warnings were out for northwest Oklahoma and snow was possible in the Texas Panhandle.

Humid air was over much of Texas. Fog reduced visibility to zero in the Midland and Odessa area of West Texas and around Lufkin in East Texas.

United Fund Drive Still Lags Here

The Scurry County United Fund was still taking in money early this week, but the drive continued to lag.

Only 63 per cent of the goal of $42,050 had been reported by today.

United Fund officials were preparing to discuss the drive with division chairmen and urge them to have their workers complete their contacts as soon as possible.

A meeting of division chairmen is expected to be scheduled by Renal Rosson, general campaign chairman, for Friday.

By this morning, the United Fund had reported a total of $27,223.89, or $14.827 short of the goal.

The industrial employes division, headed by A. J. Shaw, and business employes division, headed by R. C. Patton, have reported more businesses qualifying for the United Fund plaque awards or second awards, given to those who have 100 per cent of employes give a set minimum amount.

Those in the industrial employes division are Snyder Pipe & Supply, Sun Oil Co., Humble Oil & Refining Co., Warren Petroleum Co., National Tank Co., Jones & Laughlin, West Texas Machine & Tool, United Supply, HOMCO, Sacroc 1 (Standard), Jess Harwell, and Sacroc natural gas department.

Those in the business employes division were Feather Printing Co., district clerk's office, Village Restaurant, Bennett Office Supply, Highland Park Cleaners, Phillips Hardware, office of Drs. Blum & Nesbitt, Southwestern Bell Telephone plant department, Ernest Taylor insurance office, Gene Dulaney's law office, Snyder Abstract Co., James Rosser's law office, and B & B Sheet Metal.

CONFER ON MUTUAL PROBLEMS—Mexico's President-elect Adolofo Lopez Mateos and U. S. Senate majority leader Lyndon Johnson, pose together after a conference on U. S.-Mexico problems at Acapulco, Mexico. (AP Wirephoto)

Chances For Success Dim

By TOM HOGE

UNITED NATIONS, N.Y. (AP) — An army of small nations pressed a last-ditch effort today to head off a Soviet boycott of a new U.N. committee to study peaceful use of outer space.

The compromise seekers hoped to get the United States and the Soviet Union together before the Assembly takes final action authorizing establishment of the new committee. But their chances of success appeared slight.

A parade of the smaller countries appealed for Soviet-American accord Monday night after the U.N.'s 81-nation Political Committee voted 54-9, with 18 abstentions, for a resolution sponsored by the United States and 19 other nations.

The resolution would create an 18-nation committee to do the groundwork for a permanent U.N. body to coordinate use of outer space for peaceful purposes.

The resolution nominates the Soviet Union, Poland and Czechoslovakia to the space committee, but the Soviets still disapproved of the lineup and announced they would boycott the group. The nine votes against the resolution came from the Soviet bloc.

Most of the abstainers were Asian or African nations.

The Political Committee rejected a last-minute proposal by India, Burma and the United Arab Republic. It would have brought the United States and the Soviet Union together again in private talks in an effort to reach an agreement on composition of the new committee.

Chief U.S. Delegate Henry Cabot Lodge said such talks at this time would be pointless and might only aggravate tension.

Despite the bleak prospect, Ireland, Mexico and several Asian nations appealed to East and West to make one more try at getting together.

The Soviet Union had insisted that the study group include three Soviet satellites as well as the Soviet Union. Soviet Deputy Foreign Minister Valerian Zorin said no progress would be made without the Soviet Union taking part. Zorin withdrew a Soviet resolution calling for an 11-nation committee, including four Western members, four Soviet bloc nations and three neutrals.

Lodge said the study group would prove fruitful even without the Soviet Union on it. He said inclusion of four Soviet bloc nations on the committee was not justified and that Soviet insistence on this point had brought the collapse of last week's Soviet-American negotations.

The Western resolution names to the study group the United States, Britain, France, the Soviet Union, Australia, Belgium, Canada, Italy, Japan, India, Iran, Sweden, the United Arab Republic, Mexico, Brazil, Argentina, Poland and Czechoslovakia.

Rodent Control Plan Is Proposed By Group

The infestation of rats and mice in this area is the worst in many years, and a group of Scurry County citizens is making plans to do something about it.

Representatives of a committee which had been meeting and discussing the rodents met yesterday afternoon with the county commissioners court and asked its cooperation in a program to reduce the rodent population.

The committee's request to the commissioners was that the county act as a clearing house for bait and poison for the rats and mice and let citizens pick up the material at a central location, paying only cost for the bait and poison.

The court agreed to cooperate provided the committee could in some measure stimulate and measure interest so it can be determined how much material to handle.

The court asked Oscar Fowler, county agriculture agent, to do more checking on the amount of interest here.

Fowler said the infestation of rats and mice here is the worst he has seen since he has been here as county agent. He came here in 1947. The same is true throughout Texas this year.

And the heavy population of the rodents is doing large amounts of damage, from eating grain to damaging property. They are in pastures, fields, yards, and houses and buildings, and more will be moving into houses, barns, and other buildings as the colder part of the winter arrives.

Fowler is now making attempts to have a representative of the rodent control division of the U. S. Department of Interior to come here to stage rodent control demonstrations in four or five communities of the county, probably sometime next week. Through those demonstrations, public interest in rodent control could be measured to some extent and could be aroused.

Fowler said there have been some cases of leptospirosis in livestock in the county, and it is probable the rats and mice are carriers of the disease. The disease is similar in many ways to Bangs-disease, except it is not transmittable through milk, as is Bangs disease. It causes abortion, loss of weight, loss of milk production, and sometimes possibly even death to livestock.

The county agent said he expected to announce within the next day or so a schedule of public demonstrations in various parts of the county, provided a rodent control division representative can be scheduled.

No Change Noted In Cost Of Living

WASHINGTON (AP) — Living costs as measured by the federal government remained unchanged in October.

The Labor Department reported today its consumer price index held steady at 123.7 per cent of the 1947-49 average. This is the same as in August and September. The peak was 123.9 in July.

Hersey E. Riley, Labor Department price chief, said the over-all living cost level is teetering in a narrow range with slight increases for some consumer items and countering slight declines for others.

"We have stability achieved by a balance of forces," Riley said.

He said this is expected to continue for the next few months.

In October, food prices averaged ½ of 1 per cent lower than in September but prices of most other goods and services averaged higher.

Because of the relatively steady living cost level over the last three months, there will be no adjustment in pay rates for nearly one million workers in the auto and related industries whose labor contracts call for quarterly adjustments based on the government index.

However, decreases of about 1 cent are scheduled to go into effect in the pay rates of about 200,000 other workers, whose contracts have a different adjustment basis from the auto worker group.

The workers thus due for a pay cut—the first such downward adjustment based on the government index since March 1956—are employed by the Westinghouse Electric Corp., Deere & Co., Chicago Transit Authority and the Convair Aircraft Division of General Dynamics Corp.

Spendable earnings of factory workers and the buying power of those earnings fell in October from a September peak. The reason was shorter working hours due to labor strikes in the auto, fabricated metals and machinery industries.

After federal tax deductions the take-home pay of the factory worker with three dependents was $76.58 a week in October; that of the single worker $69.14.

Each figure is about 85 cents below the September record high.

Alaskans Brave Weather To Vote

By WILLIAM J. TOBIN

JUNEAU, Alaska (AP)—Paths to many of the 287 precincts were spread with fresh snow and it was near zero in much of this Northern territory today as eager Alaskans voted in their first state election.

Upwards of 40,000 were expected to brave the weather to cast ballots. About 60,000, including those 19 and 20 years old, were eligible to vote out of a population of some 210,000.

Being chosen are two new United States senators, a congressman, governor and 60 members of the first Alaska Legislature. The territory will become the 49th and largest state in December or January after the election has been certified and a presidential proclamation issued.

This election will increase the permanent membership of the Senate to 98 and raise House membership to 436.

Democrats already had an edge of 62-34 in the U. S. Senate and 282-153 in the House and were likely to add to the margin here today.

Democrats held a commanding majority in the 1957 Territorial Legislature of 21-3 in the House and 11-5 in the Senate and were expected to win by about the same margin in the new state setup of 20 senators and 40 representatives.

The campaign has drawn well-known political figures from the States. Among those touring the territory were Vice President Richard M. Nixon, Interior Secretary Fred M. Seaton and Sen. John F. Kennedy (D-Mass).

Democrat E. L. (Bob) Bartlett, 54, for 14 years Alaska's nonvoting delegate to Congress, was considered almost a certain winner in a Senate bid against Republican R. E. Robertson, 73, and independent Keith Capper.

The other Senate race appeared a tossup between Republican Mike Stepovich, 39, and Democrat Ernest Gruening, 71. Both are former appointive governors.

Democrat Ralph Rivers, 55, was slightly favored over Republican Henry Benson, 48, in the congressional race.

William Egan, 44, the Democratic candidate for governor, also appeared ahead in his race against John Butrovich Jr., 48.

The terms of the two new senators will be set at two, four or six years by the Senate when the Alaskans are seated next year. One will serve a shorter term than the other, but it will not be known until January who the short-term senator will be.

The governor will serve a term ending in 1962.

High Winds Hit Colorado

DENVER, Colo. (AP) — Two persons were injured and 25 to 30 homes damaged by high winds that skipped across a residential area northwest of here early today. Gusts reached 100 miles an hour.

Neither of the injured was seriously hurt.

The winds hit moments later at Fairview, Colo., a suburb of Boulder about 20 miles northwest. Posts and trees were blown down.

Man Slays Crippled Daughter And Wife

GORHAM, Maine (AP)—County officials said today a despondent North Gorham resident has killed his crippled daughter and his wife with a hammer.

Officials said Walcott Moses, about 60, went to a local undertaker's home at 6 a.m. and reported he had killed his daughter, Frances, 28, and his wife, Lulu, 55.

Serpent Has No Success

CORPUS CHRISTI (AP)—Eve may have succumbed to the wiles of a serpent but not members of the Annaville Church of Christ.

Minister Delvin Buford was about half way through his sermon Sunday night when Delmar Cox, sitting at the rear of the church, warned others in the congregation to get their feet off the floor.

"There's a rattlesnake in the church," Cox told them. The intruder was about two feet long and had six rattlers.

O. J. Cox, seated at the front of the church, got to the snake first and struck it with a hymn book. Cox took off one of his shoes and finished the job with one crushing blow.

Trial Of Saunders Scheduled Jan. 19

By GARTH JONES

AUSTIN (AP)—The trial of Byron Saunders, former State Insurance Board chairman charged with perjury, was scheduled today for Jan. 19.

Both sides indicated there might be further delays before Saunders defends himself in open court in connection with his testimony concerning the collapse of the ICT Insurance Co. The date is six days after the opening of the Legislature.

Saunders, now an attorney in Tyler, sat quietly smoking during the brief hearing before Judge Jack Roberts. He talked freely beforehand, saying:

"I'm practicing mostly economy, not much law."

John Cofer represented Saunders. First Asst. Dist. Atty. Bob Smith represented the state.

"It wasn't a case of either side asking for a continuance," Cofer told reporters. "We both just agreed to the Jan. 19 date."

Each side normally is granted two continuances of a trial date for any logical reason.

"We still could ask for a continuance on Jan. 19 but I don't know of any reason now," Cofer said.

Cofer filed two additional motions. One asked that the state furnish its list of witnesses to be used from the many called during the spectacular legislative probes of the 55th Legislature. Cofer said Smith agreed to furnish the list.

The second motion asked for a transcript of the grand jury proceedings when Saunders was indicted. Smith said that would be considered later since the state will first attempt to convict Saunders on evidence presented in the legislative hearings.

Of the two perjury indictments against Saunders, one is based on the legislative probes and the second on the grand jury proceedings.

Saunders was indicted after a series of legislative and grand jury investigations into BenJack Cage's operations of the Insurance Co. Of Texas. Cage was given a 10 year sentence, now on appeal, for misappropriating $100,000 from ICT stockholders. He is under two additional indictments in Dallas plus two indictments here which charge that he bribed Saunders and Garland Smith, another former chairman of the State Insurance Commission. Saunders and Smith were indicted on perjury charges concerning their testimony on dealings with Cage.

Five Airmen Die In Crash

LIMESTONE, Maine (AP) — Five airmen died in the flaming crash of a huge KC135, jet tanker at Loring Air Force Base today.

The Air Force said two of the men aboard were thrown clear of the wreckage and managed to get out "by some miracle." One of them escaped with a lacerated hand, the other suffered a broken arm and burns.

The survivors were identified as Capt. Herman J. Dosenbach, 35, son of Mr. and Mrs. Herman S. Dosenbach of Kirkwood, Miss., and T. Sgt. Charles A. Holsclaw, 31, son of Mr. and Mrs. Alvin H. Holsclaw of Madison, Ind.

Names of the victims were withheld.

The crash occurred in the same general area where a B47 jet bomber crashed last Saturday killing all four men aboard.

Air Force officials said the tanker had been flying on a mission for four hours and was coming in for touch and go landings—practicing landings and takeoff immediately.

Solons Object To Parts Of Report

By ED OVERHOLSER

AUSTIN (AP) —Objections to some or all parts of the final reports of the Hale - Aikin School Study Committee have been raised by the six members who will vote on the program in the Legislature.

Five more days of classroom instruction and $600 a year raises for school teachers were key points in the report adopted yesterday 14-2.

Sen. Floyd Bradshaw of Weatherford and Rep. Scott McDonald of Fort Worth voted against the entire program. Sen. A. M. Aikin Jr of Paris said he had objection to some features but did not enumerate.

Earlier, Sen. George Parkhouse of Dallas had voted against the recommendation to continue the federal lunch and milk program; Vice Chairman DeWitt Hale of Corpus Christi voted against the increase for teachers.

A motion by Eugene Fish of Palestine to strike out a section allowing school districts to provide transportation to children whose route to school involves unusual hazards was tabled.

A motion also was defeated to retain the present minimum 175-day classroom instruction.

San Antonio's Ed Ray, editor of the Express-News, said the extended school program would leave to the local boards the scheduling of class room days. He said it would even be possible for schools wishing to adopt the maximum 190-day classroom calendar to do so almost within the limits of the current school year by cutting back on holidays.

The report also made these suggestions to the Legislature:

1. Provide salaries for assistant superintendents on the same scale as high school principals in the larger schools.

2. Provide special pre-school instruction for non-English speaking children who are five.

3. Increase transportation formula by $390 per year for buses.

4. Annual increments of $10 a month for each year of teaching service until a maximum of $4,750 was reached for the bachelor degree teacher. A teacher with a master's degree would attain a $5,700 maximum.

5. Teachers of driver education classes should be added.

6. County school administration should be financed on the local level and eliminated where no longer needed.

United Fund Scoreboard

$42,050

$40,000

$35,000

$30,000

$25,000

$20,000

$15,000

$10,000

$5,000

East German Boss Is Ready To Negotiate With Allies

BERLIN (AP) — East German Communist boss Walter Ulbright today said his regime is prepared to negotiate with the Allies about their access to isolated West Berlin.

Ulbright's declaration bore out the belief of many observers that the immediate Communist aim is not to drive the Western Allies from Berlin but to force them into negotiations the Reds could propagandize as recognition of the East German regime.

Ulbricht repeated the Communist thesis that the Allies have no legal right to be in Berlin. "There is no legal basis for the presence of foreign occupation powers in Berlin," he said.

But he said there is no reason to fear that the Communists will blockade the city because, as he put it, there exists the possibility of negotiations.

When the Russians carry out their threat to withdraw from the four-power occupation control of Berlin, one of their first acts is expected to be a transfer to the East Germans of control over the surface and air routes used by the Allies to supply their garrison in West Berlin.

Chancellor Konrad Adenauer's West German government wants the Allies then to defy East German control with tank-guarded supply convoys. The Allies more likely will negotiate with the East Germans but only on the basis that they are agents of the Russians. In the Allied view, this would preserve their legal position of not recognizing the East German regime as a legitimate government.

Ulbright, first deputy premier of the East German government as well as first party secretary, made his statements in an interview with the London Daily Mail. It was published today by ADN, the official East German news agency.

Told by his interviewer that Westerners are talking about the possibility of an East German blockade, Ulbright replied: "Those are gruesome fairy tales. They belong to the arsenal of the cold war. I have already said we want to establish normal relations."

WEATHER

SNYDER TEMPERATURES: High Monday, 55 degrees; low, 42 degrees; reading at 7:30 a.m. today, 53 degrees.

East and South Central Texas: Considerable cloudiness through Wednesday. Scattered showers and turning colder in interior tonight and near coast early Wednesday. Colder Wednesday.

North Central Texas: Partly cloudy through Wednesday. A few showers and turning colder tonight with lowest 32 to 42. Colder Wednesday.

West Texas: Partly cloudy through Wednesday. A few showers mainly Pecos Valley eastward tonight. Colder tonight and Wednesday. Lowest 26 to 32 in Panhandle and South Plains.

Junior Editors Quiz on PILGRIMS

QUESTION: What did the Pilgrims have to be thankful for?

• • •

ANSWER: The Pilgrims had a long, uncomfortable journey to the New World in a crowded little ship called the Mayflower. Many had been seasick and none had eaten very well. They landed as winter was coming on. The first year was hard, the crops poor, many of the Pilgrims died. But by the second fall, things were much better. The crops were good, the colonists had plenty of food and shelter from the cold. So Governor William Bradford ordered a day of prayer to thank God for helping them and a day of feasting.

• • •

FOR YOU TO DO: Here is a Pilgrim family carrying home their Thanksgiving dinner from their supermarket — the woods and fields. They have a turkey, wild grapes, a pumpkin and fresh corn. Color this picture with your crayons and save it in your scrapbook.

• • •

(Send your question on a postcard to Violet Moore Higgins, AP Newsfeatures, in care of this newspaper. Tomorrow: Why were the Indians invited to the Pilgrim celebration?) 11-25

Farmer Son Operates On Doctor, 71

ST. PAUL, Minn. (AP) — "Get scared?—there wasn't time—and after it was all over there was no reason to."

That was the way Robert F. Olson, 37-year-old suburban Rosemount farmer described his reaction today to a dramatic kitchen knife operation in which he saved the life of his 71-year-old doctor father who was choking on a piece of ham at a wedding anniversary celebration.

The emergency surgery was performed Sunday by Robert and a brother, Charles, 40, in the kitchen of Robert Olson's farm home. They used a paring knife and tube from a fountain pen to open the windpipe of Dr. Charles A. Olson and restore the flow of oxygen to his lungs.

Neither brother had any medical training. Robert said he was elected to perform the operation because he knew where the windpipe was.

The doctor was described as in good condition in a hospital today and is expected to be released in a few days. Hospital physicians said they had to do "a little repair work" on the incision in the doctor's throat, but that the two brothers saved the older man's life.

Charles Olson said his father's face was "grey-black" when they carried him from the dining room where some 30 guests were celebrating the doctor's 25th wedding anniversary.

Judge Andrew A. Glenn, a St. Paul probate judge, said that after Robert made the incision a tube was needed to insert in the throat. He said he tried cutting a piece from the handiest object, a hula hoop, but it was too big so they cut a piece from the barrel of a fountain pen he was carrying.

Charles Olson said "it took some pounding and moving him about, but we got my father breathing again."

Dividend Declared

DALLAS (AP)—Temco Aircraft declared an extra 15-cent dividend yesterday. The new dividend is on top of the regular quarterly dividend of 15 cents which will be paid for the 40th consecutive quarter.

Hunting deer with long bow and arrows is now legal in West Virginia.

THE SNYDER DAILY NEWS

Published Sunday morning and each evening except Saturday by the Feather Printing and Publishing Co., Inc., at Snyder, Texas.

Entered as second-class matter at the Post Office at Snyder, Texas.

HERBERT FEATHER, Publisher.

SUBSCRIPTION RATES: By CARRIER in Snyder 35 cents per week, $1.50 per month. By mail in Scurry and adjoining Counties, one year $9.95. Balance of Texas, one year $12.50. All other States $15.00.

MEMBER OF THE ASSOCIATED PRESS

The Associated Press is exclusively entitled to use for republication all news dispatches in this newspaper, also local news published herein. All rights reserved for republication of special dispatches.

Any erroneous reflection upon the character, standing, or reputation of any person, firm or corporation which may occur in the columns of THE SNYDER DAILY NEWS will be gladly corrected upon being brought to the attention of the management.

The publishers are not responsible for copy omissions, typographical errors or unintentional errors that may occur other than to correct it in the next issue after it is brought to their attention.

All unsolicited articles, manuscripts, letters and pictures sent to the Daily News are sent at the owner's risk and the Snyder Daily News expressly repudiates any liability or responsibility for their custody.

PUBLIC RECORDS

FILED IN CIVIL DISTRICT COURT:
West Texas State Bank vs. Jay Tate, suit on note.

DIVORCES GRANTED:
Richard Burns vs. Billie Ray Burns.

WARRANTY DEEDS RECORDED:
Mr. and Mrs. Joe W. Griffin to Mr. and Mrs. Ilburn Wallace Parker, lot 3, block 1, Kittrell Heights addition, with mineral reservations.

NEW VEHICLES REGISTERED:
C. C. Miller from Frank Motor Co., Colorado City, 1959 GMC pickup.
Bert Dugger from Farlow Rambler & Implement Co., Insley, Kan., 1959 Rambler four-door.
Morris E. Nance, Midland, from Dupree Motors, 1959 Rambler station wagon.
Universale Oil Well Service from Wilson Motors, 1959 Ford four-door.
Universale Oil Well Service from Eiland Motor Co., 1959 Oldsmobile four-door.
Aubrey Stokes from Don Piersdn Olds-Cadillac, Eastland, 1959 Oldsmobile four-door.
Universale Oil Well Service from French Tool & Supply Co., Odessa, 1959 International pickup.

HOSPITAL NOTES

COGDELL MEMORIAL

ADMISSIONS — Roosevelt Asberry, Route 2; Raul Ribera, McCaulley; Betty Seeker, 303 Thirty-fifth Street; Rosita Faye Poole, Clairmont Route; Bessie Doak, Route 2; Anita Joy Smith, 407 Thirty-second Street; Johnny Pauling Arnold, Route 1; Ann Elizabeth Boss, 3503 Fortieth Street; Earl Ray Davis, 2312 Twenty-fifth Street; John Mills, Box 167, Chase, Kan.; Clifford J. Hall, 409 Thirtieth Street; Francisco Lopez, Box 703.

DISMISSALS — Luther Fargason, 1105 Twenty-sixth Street; Deborah Richmond, Route 3; Wanda Stansell, Fluvanna; David Slaughter, Odessa; Billy McDorman, 1107 Thirty-first Street.

Hunter Gets Deer At Home

BOERNE (AP)—Phil Crumpton, 14, the stay-at-home hunter, has beat his father and brother to the first deer again.

Three years ago he shot the first deer in his family from a treetop in the back yard of his home.

This week he did it with less effort.

While his father, Hallie Crumpton and older brother, Larry, drove 80 miles to a deer lease from which they came back empty-handed, Phil went to school.

He came home at noon, and as he thought sadly of the hunting trip he missed, he looked out of the kitchen window. There was a large buck.

BIRTHS

Mr. and Mrs. Price Howard Poole, Clairemont Route, are parents of a six-pound, 12-ounce daughter, born at 10:20 p.m. yesterday in Cogdell Memorial Hospital.

A seven-pound, six-ounce son was born at 9:41 p.m. yesterday in Cogdell Memorial Hospital to Mr. and Mrs. William Henry Seeker, 303 Thirty-fifth Street.

Born at 4:26 a.m. yesterday in Cogdell Hospital was an eight-pound, seven-ounce daughter to Mr. and Mrs. Kenneth Ray Smith, 407 Thirty-second Street.

A daughter weighing three pounds, two and one-half ounces was born in Cogdell Hospital at 4:42 a.m. yesterday to Mr. and Mrs. Rudolph Arnold, Route 1.

One Man Slain In 'Senseless' Riot

ST. LOUIS (AP)—The apparently senseless rampage of two men Monday night ended in the death of a tavern patron, wounding of a bartender and the kidnaping, beating and robbery of a taxi driver.

One of the men, out of prison only since Saturday, was arrested. Police identified him as Norman Eugene Lunsford, 25. The other man was still being sought.

Cpl. Philip Dwyer said homicide charges would be filed against Lunsford. He finished a five-year term for burglary Saturday.

Dwyer said this apparently was the sequence of events:

"They were in a tavern, Pat and Rose's, and started shooting up the place, firing into the wall. they forced a barmaid to call a taxi," he said.

Cab driver William Patch, 59, picked them up. Lunsford produced a pistol and directed Patch to drive to East St. Louis, across the Mississippi.

Patch said the other man repeatedly slugged him on the back of the head. Then they took $35 from him and made him lie on the floor of the cab while they drove back to St. Louis.

At some time, they entered a filling station. Lunsford waved the pistol around and punched out the windshield of a customer's car with his fist. The men drove off without paying the gasoline bill.

In a nearby tavern, owned by John Bradley, 59, they got into an argument with other customers.

Bradley said he heard a shot and saw Wesley Huson, 31, slump to the floor. Next he felt a bullet strike his own arm. Huson was dead.

The men left the tavern and apparently separated. One of them purchased a package of cigarettes in another bar.

Then, Dwyer said: "Lunsford apparently circled back and we picked him up. He was swearing to beat the band, claiming the cops were always after him and framing him."

Nationalists Report Two Big Uprisings

TAIPEI (AP)—Nationalist officials today reported two bloody uprisings against the Communists this fall on Red China's mainland opposite Formosa.

They said civilians attacked Red troops in each case in the mistaken belief Chiang Kai-shek's soldiers had landed. Both uprisings were reported to have been brutally suppressed.

Government sources said they showed the people of coastal Fukien and Kwangtung provinces hated the Communists, and would support a Nationalist invasion.

Officials put out this story:

Heavy Nationalist counterbattery fire in the offshore war Sept. 23 hit several Communist gun positions and Red toops in the area retreated.

Inhabitants of Liuwutien village in the Tungan district, 20 miles north of Quemoy, encircled the fleeing men, slew 50 and disarmed the rest.

Communist authorities rushed other troops to the scene for retaliation. More than 200 of the villagers were killed.

Along the same line was this account, reported based on an eyewitness report reaching Taipei from Hong Kong:

The Communists staged war maneuvers in early October near Swatow, a mainland port between Quemoy and Hong Kong.

Between 80,000 and 90,000 troops were engaged, some as a theoretically hostile force and others as defenders. Eleven planes and several warships also were involved.

People of Weisha village, believing it was the real thing, attacked Communist troops who were simulating a retreat.

Red reinforcements rushed to the scene, encircled the village and opened up with machine guns. More than 300 villagers were killed. Most of the others were arrested.

City Employe Has Heart Attack Here

Gerald Brown, city meter maintenanceman, had a slight heart attack while on duty at the city maintenance shop behind the city hall about 9:15 o'clock this morning.

Brown was taken to Cogdell Memorial Hospital by Bolger ambulance, but was released from the hospital later this morning.

TODAY'S MARKETS

FORT WORTH (AP)—Hogs 700; steady; choice 18.25-18.50.

Cattle 1,300; calves 600; higher; good to choice steers 24.00-27.00; commoner 17.00-24.00; fat cows 18.00-21.00; good to choice calves 25.00-28.50; commoner 16.00-24.00; medium to good stock steer calves 28.00-33.00; heifer calves 30.00 down.

Sheep 1,400; steady; good and choice lambs 19.00-21.50; stockers 15.00-19.50; low grade breeding ewes 9.00-11.00.

NEW YORK (AP)—Cotton was 10 cents a bale lower to 25 higher at noon today. December 35.57, March 36.21, May 36.08.

STOCK AVERAGES
Compiled by The Associated Press

	Ind	Rails	Util	60 Stks
Previous day	294.4	127.2	88.3	200.7
Week ago	303.9	132.5	90.5	207.1
Month ago	289.1	126.6	85.3	196.7
Year ago	233.9	81.9	70.1	154.6

NEW YORK (AP) The stock market declined in early active trading today. Leading issues were down fractions to about a point. Some stocks resisted the downtrend.

American Telephone was off 1, General Motors off ⅛, U.S. Steel up ¼, Santa Fe off ⅛, and Westinghouse off ¾.

Actor Makes His TV Name Official

HOUSTON, Tex. (AP) — Orison Whipple Hungerford Jr. changed his legal name Monday to the one which brought him fame in the Cheyenne TV series: Ty Hardin.

Hardin said he preferred his old name because it didn't smack so much of Hollywood but that it was a matter of convenience.

"My contract is in the name of Ty Hardin, I pay my rent as Ty Hardin, and my checks are signed Ty Hardin," he said. Dist. judge Byron Johnson approved and signed the name change order.

The Junior Class Presents
A Play In Three Acts
"Bull In A China Shop"
By C. B. Gilford
HIGH SCHOOL AUDITORIUM
Monday & Tuesday
November 24 and 25
8 P.M.
Tickets . . .
Students 50c
Adults 75c

CANYON DRIVE-IN
Ph. 3-7212 Big Spring Hwy.
Tonight & Wednesday

Second Feature

Plus Color Cartoon
Starts Thursday
Andy Griffith
in
"Onion Head"

SNYDER THEATRES PRESENT TODAY:
PALACE—"MAN OF THE WEST"
In CinemaScope & Color
With Gary Cooper & Julie London
STARLITE—"ESCAPE IN JAPAN"
In Technirama & Technicolor
With Cameron Mitchell
SECOND FEATURE
"FOREVER DARLING"
With Lucille Ball & Desi Arnaz

Thanksgiving FOOD SALE
We Will Be Open Thanksgiving Day!
Double EVEREDY STAMPS Wednesday
SPECIALS GOOD Thru Saturday, Nov. 29th

Shortening Kimbell's 3-Lbs. 69c
SUGAR Powdered or Brown, Lb. 10c
FLOUR Gladiola 5-Lbs. 39c
MELLORINE Gandy's Frozen, ½ Gallon 39c
Gold Coast Spiced Peaches No. 2½ Can 25c
Durand Sweet Potatoes No. 2½ Squat Can ..... 2 for 53c
Our Darling CORN ..... 2 303 cans 39c
Diamond PINEAPPLE Sliced ..... 29c Chrushed 25c
Kimbell's APPLE SAUCE No. 303 Can 19c
Del Monte PEARS ..... 2 303 cans 59c
Mission English Peas ..... 3 300 cans 49c
Kimbell's CORN MEAL 5-Lbs. 39c
White KARO Pint 25c
8 Assorted Flavors JELLO ..... 3 for 25c
Maraschino CHERRIES 8-Oz. 39c
Supreme CRACKERS Lb. 29c

For A Better Feast—Fresh Vegetables
CELERY California Pascal, Lb. 10c
Gold Dust YAMS Lb. 10c
Texas ORANGES 5-Lb. Bag 39c
CRANBERRIES Ocean Spray, Lb. 19c

FROZEN FOODS
Birdseye BROCCOLI SPEARS 10-Oz. 23c
Birdseye CUT CORN ..... 2 10-Oz. Pkgs. 35c
Birdseye Sliced STRAWBERRIES Lb. 43c
Can-D-Pak YAMS 12-Oz. 35c
SIMPLE SIMON PIES Pumpkin, Mince, Apple, 8-Inch 55c

You May Pay More But You Can't Buy Better Meats!
Armour's Star Tra-Pak BACON Lb. 59c
Ready-To-Eat, Sliced Free HAMS Lb. 59c
Pork Tenderloin Lb. .. 89c
Small Lean Center Cut Pork Chops Lb. 69c
Standard Baby Beef Round Steak Lb. .. 75c
Pure Pork SAUSAGE Lb. Cello 39c
Fresh Dressed, Not Frozen, Caged HENS 4 to 6-Lb. Avg., Lb. 49c
Country Style Pork BACKBONE Lb. 59c
Not Frozen, Fresh PORK RIBS Lb. 59c
Lean Boston Butt Pork Roast Lb. 49c
All Sizes Turkeys ..... 2.45 up
Rath's Hickory Smoked Canned HAM No. 3 Size 3.69

Rainbow Market
1614-25th St. Store Hours: 7 a.m. to 10 p.m. Phone HI 3-3802

SELECTION MADE—These four Senior Girl Scouts of Snyder have been selected on their abilities to represent Scurry County at the Scout Roundup to be held near Colorado Springs, Colo. From left to right they are: Donna Shearer, daughter of Mrs. Berniece Shearer; Dawnel Wells, daughter of Mrs. W. A. Wells; Annette Blum, daughter of Dr. and Mrs. John Blum; and Connie Stanley, daughter of Mr. and Mrs. O. C. Stanley. (Lee Watson photograph)

Homemaker Of Tomorrow Day To Be Held Dec. 2

A record number of high school senior girls throughout the United States will mark "Homemaker of Tomorrow Day" Tuesday, Dec. 2.

By taking a homemaking knowledge and attitudes test, they will compete for $106,000 in college scholarships and an educational tour which this year includes the middle west in addition to historical sites in the east.

Enrolled in the Betty Crocker Search for the American Homemaker of Tomorrow this year are 349,150 girls from 12,260 schools. This is the largest number of participants in the five-year history of the scholarship program. Growth has been steady since 1955 when 187,463 girls in 8,040 schools participated.

The 1959 All-American Homemaker of Tomorrow will be announced in Minneapolis April 10 at the American Table Dinner in the Leamington Hotel's "Hall of States". She will be selected from among 48 state Homemakers of Tomorrow and the representative from the District of Columbia, each chosen in a written 50-minute examination which will be administered in the schools Tuesday.

Minneapolis replaced New York as this year's finals site to permit the homemaking representatives from every state to visit the new Betty Crocker kitchens located in the home of General Mills, sponsor of this program. The state winners and their school advisors will travel to Minneapolis after six days of educational sight seeing in Washington, D. C., colonial Williamsburg, Va., and New York City.

The All-American Homemaker of Tomorrow will receive a $5,000 scholarship. The runner-up will receive a $4,000 grant, third place winner a $3,000 award and fourth-place winner a $2,000 scholarship. Each of the other state Homemakers of Tomorrow will receive a $1,500 scholarship and the runner up in each state will receive $500 toward her college education.

The immediate objective of the 349,150 participants in this coast to coast homemaking program will be naming the Homemaker of Tomorrow in each participating school. The school winner's paper will then be entered in state competition. The test is designed and judged by Science Research Associates.

Each school Homemaker of Tomorrow will receive a homemaking pin manufactured by Josten's which represents the slogan "Home is Where The Heart Is". The school of each state winner will receive a set of the Encyclopedia Britannica.

Beef protein, by stimulating the burning of body fat, will slightly increase the rate at which you can lose weight.

UNION NEWS

By MRS. J. B. ADAMS

Mr. and Mrs. Dee Myers visited Saturday in Sweetwater with relatives.

Mr. and Mrs. Troy Greenlee and children of Denver City, visited Friday with Mr. and Mrs. Thayne Mebane.

Mrs. Murry Jackson made a busniness trip to Lubbock Thursday.

Mr. and Mrs. Curtis Tate of Big Spring visited Saturday night with Mr. and Mrs. O. P. Tate, Jr. They all went to Brownwood Sunday to be at the bedside of their Grandmother Tate.

Mr. and Mrs. R. J. Rosson and Mr. and Mrs. Renal Rosson went to Sweetwater Monday night and surprised their mother, Mrs. Oscar Rosson with a birthday party.

The Union Methodist Church was host to a district spiritual life retreat meeting in an all day service Thursday.

Mrs. I. T. Huckabee visited last week with relatives in Higgins, Tex.

Mr. and Mrs. Dee Myers visited Wednesday in Levellad.

Mr. and Mrs. R. J. Rosson and Linda went to San Angelo Wednesday.

Mrs. Thayne Mebane and Mrs. P. A. Mebane went to Colorado City Friday.

Mrs. Roy Womble attended a WMU meeting in Odessa Thursday.

"We have five to six million members in 60 other nations. This gives us a tremendous opportunity to develop international understanding. And real understanding is the best path toward world peace."

Husbands! Wives!
Get Pep, Vim; Feel Younger
Thousands of couples are weak, worn-out, exhausted just because body lacks iron. For new younger feeling after 40, try Ostrex Tonic Tablets. Contain iron for pep; therapeutic dose Vitamin B_1 to increase vigor, vitality. 8-day "get-acquainted" size costs little. Or get Economy size, save $1.67. All druggists.

FALSE TEETH
That Loosen
Need Not Embarrass
Many wearers of false teeth have suffered real embarrassment because their plate dropped, slipped or wobbled at just the wrong time. Do not live in fear of this happening to you. Just sprinkle a little FASTEETH, the alkaline (non-acid) powder, on your plates. Hold false teeth more firmly, so they feel more comfortable. Does not sour. Checks "plate odor breath". Get FASTEETH at drug counters everywhere.

Visual Care At Reasonable Cost!
You do not have to pay excessive prices. We charge only actual cost of lenses and frames—plus fee for examination and fitting of glasses.
Call Today For Appointment
Dawson Optometric Clinic
1906-26th St. Phone HI 3-4503

WOMEN'S CALENDAR

TUESDAY

Executive board of United Presbyterian Women meet at the manse, 3100 Avenue T at 7:30 p.m.

Woman's Culture Club 3 p.m. at the Martha Ann Woman's Club. Mrs. W. E. Doak, hostess.

Alpha Study Club meets at 3:30 p.m. at the Martha Ann Clubhouse, Mrs. O. M. Fowler, hostess.

Business and Professional Women dinner meeting at 7:30 p.m. at Martha Ann Woman's Club.

Atheneum Study Club meets at 3:45 p.m. with Mrs. Donna Stehley, hostess.

WEDNESDAY

The Eastern Stars will hold a bake sale at Piggly Wiggly Store starting at 9 a.m.

WSCS of Trinity Methodist Church will have third lesson on "A Study of Our North American Neighbors at the church, 9:30 a.m.

WSCS of First Methodist Church business meeting at 9:30 a.m. Philathea Circle to present program.

THURSDAY

Thanksgiving dinner will be served at the Martha Ann Woman's Club from 12 to 1 o'clock. Reservations must be made by 5 p.m. Tuesday.

SATURDAY

Beta Epsilon Chapter to attend TSTA Delta Kappa Gamma luncheon at Fort Worth.

Children's hour at Scurry County Library 9:30 to 10:30 a.m.

SUNDAY

Luncheon at Martha Ann Woman's Club 12 to 1 o'clock. Reservation deadline 5 p.m. Saturday.

Although there is little reason to do it, canned foods may be frozen. However, creamy foods may become curdled or separated by freezing. Heating usually restores the riroianiaelap.ep a cnr stores their original appearance.

Four Snyder Girls Chosen To Attend Scout Roundup

Four Senior Girl Scouts from Troop 111 have been chosen to represent Scurry County at the Girl Scout Roundup to be held near Colorado Springs, Colorado. These young ladies will be among 24 representing the local council which includes several neighboring counties.

The girls above were chosen for their abilities shown during an actual camping held at Camp Booth Oaks, recently, and each girl has had approximately five years of scouting.

This roundup is a world wide affair and will include some 8,000 girls.

Each girl has to pay her own expenses which will roughly cost $150. The local girls are working earnestly on projects trying to raise the money so they may attend. This does not include their clothing and uniforms. The rummage sale held Saturday by the troop of 10 girls netted $30.23. They have planned other projects which will take place between now and July. The girls must raise the money if they get to attend and are having avid support from their other six members, but with only 10 girls in the troop many projects will have to be held.

If persons or clubs would like to aid the girls they will be welcomed. The girls plan to have a bake sale soon and say they are available for babysitting. The leaders of the troop, Mrs. O. C. Stanley and Mrs. John Blum will be happy to give further information to persons interested.

The girls must raise the money for the trip, although the Girl Scouts are included in the United Fund, no money is given to the troops individually. Most of the money received by the Scouts is used in training, the Little House, and necessities for the Girl Scouts in general.

It would be a shame if after much hard work and time these girls would not be able to attend the Roundup, which is usually a once in a lifetime chance. If the people of Snyder will lend just a small hand to the girls, we know they will complete their projects in flying colors and represent this city in a noble manner in July.

A pound of fresh snap beans usually serves four to five persons.

NEWS FROM CHINA GROVE

By MRS. N. F. HALL

Mr. and Mrs. Cecil Webb of Floydada visited Mr. and Mrs. T. J. Webb recently.

Mr. Bob Thompson has returned from a deer hunt in south Texas. He returned with seven deers.

Miss Donna Ann Hall visited Miss Barbara Jackson of Colorado City Wednesday night.

Mrs. Mattie Farmer of Ira visited Mrs. T. J. Webb Tuesday. Mrs. Webb is on the sick list this week.

Mrs. Cecil C. Hall of Sacramento, Calif. is visiting his son and family Mr. and Mrs. N. F. Hall, Ronny and Donna Ann this week.

Mr. and Mrs. Hoyt Murphy visited Mr. and Mrs. Melvin Vernon of Hermleigh Wednesday.

Mr. and Mrs. Jess Brown were in Snyder on business Wednesday.

Mr. Caleb Trousdale of Odessa visited Mr. and Mrs. T. J. Webb Wednesday.

Mrs. C. E. Laster was in Snyder on business Wednesday.

Mrs. Pete White of Dunn, Mrs. Don Wester, Rickey and Angelia, of Snyder, visited Mrs. N. F. Hall Wednesday afternoon.

Mrs. Damon Cotton visited Mrs. Leslie West of Dunn Thursday afternoon.

Mr. Everett Haggerton was in Lubbock on business Tuesday.

Many good cooks like to brown flour before using it in gravy.

Now! The Most Sensational Fun Item Ever Offered!
DE LUXE MIDGET RACER
Vanguard "Rocket" Big Car Features at Lower Cost

The Gift of a Lifetime for the Young People in Your Life!

IMPORTANT! Due to terrific interest, we urge your immediate order for Christmas Delivery!

Shipped in 3 Cartons. Easy Assembled

FIBERGLAS BODY Cannot rust or dent. Keeps original beauty indefinitely.
SPACIOUS SEATING Room for 2 youngsters. Plastic-covered backrest for comfort.
BRAKES Act positively on both rear wheels.
FRONT SUSPENSION Is swivel type for greater steering ease and riding comfort.
HEAVY STEEL FRAME Primed and painted with black, baked-on enamel.
SEMI-PNUEMATIC TIRES Never go flat, never need air.
SUPER-SAFE CLUTCH Operates automatically. Provides for variable speeds depending upon amount of power supplied through gas throttle.
SPEED GOVERNED By positive hand throttle.
RUNNING MECHANISMS Enclosed in rear engine compartment. No danger from open drives or hot exhausts.

COMPLETE: With 2 headlights and 2 tail lights (not shown) and FREE DELIVERY in the U. S. A.

$159.95 SEND REMITTANCE WITH ORDER

Powered by 2½-hp., 2-Cycle Clinton Engine

LENGTH overall ..64" WHEEL TREAD ...30" WHEELS Front ..8"x2½" Ball Bearings
WIDTH overall ...32" WHEEL BASE...54½" Rear, 10"x2¾" Ball Bearings
SEAT WIDTH...21½" ROAD CLEARANCE ...5½" WEIGHT ... Approx. 150 lbs.
HEIGHT overall 21½" TURNING RADIUS 8'
DRIVE ... Steel Roller Chain to Rear Wheel Sprocket Gear

GUARANTEE
The Vanguard automobile is guaranteed against defects in material and workmanship for a period of 90 days from date of purchase.
The engine manufacturer guarantees the engine against defects in material and workmanship for one year from date of purchase.

TEXAS LEVITIN COMPANY
4535 HARRISBURG HOUSTON 11, TEXAS

Life is brighter...work is lighter in a MEDALLION Home!

Planned and equipped to help you Live Better . . . Electrically

You'll find living more pleasant . . . enjoy added comforts and conveniences . . . in a "Live Better Electrically" Medallion Home. It's a home equipped with basic work-saving electric appliances . . . a home designed with beautiful, efficient light-for-living . . . a home that's wired for full HOUSEPOWER, ample for today's appliances and those you'll want in the future.

Only newly-constructed homes that meet modern standards of electrical living can display the "Live Better Electrically" Medallion. The Medallion is your assurance of a home in which you can live better electrically . . . now and in the years to come.

Whether you build or buy, make sure your new home qualifies for the "Live Better Electrically" Medallion. For additional information, consult your builder or call our office.

MEDALLION HOME — LIVE BETTER ELECTRICALLY

This metal Medallion, set into the sidewalk, steps or a wall of a home, identifies it as one that is designed and equipped for Better Living Electrically. Actual size of the Medallion is three inches in diameter. It is a national "hallmark of excellence" in electrical living.

TEXAS ELECTRIC SERVICE COMPANY
B. L. BROWNING, MANAGER PHONE HI 3-5461

LSU Easily Tops AP Poll

By ED CORRIGAN
Associated Press Sports Writer

Louisiana State, which has completed its first perfect football season in half a century, was ranked No. 1 today in the weekly Associated Press poll for the fifth straight week and appeared on the way to winning its first national championship ever.

Paul Dietzel's outfit finished with a 10-0 record, won the Southeastern Conference championship and will be the host team in the Sugar Bowl. All this by a team that could do no better than a .500 mark a year ago and was not even considered a threat for the league title two months ago.

There will be one more poll next week, but its seems nothing more than a formality for LSU to stay at the top. LSU is the only undefeated-untied major college team.

The sports writers and sportscasters gave LSU 115 first-place votes, good for 1,445 points based on the usual system of 10 for first, 9 for second and so on.

Actually, there were only 41-41 first-place votes which the Tigers did not corral. And practically all these ballots listed them in second place.

Auburn, last year's national champion—which would have won the SEC title had Louisiana State faltered one little bit, was second with 1,083 points. Auburn had an 8-0-1 mark.

Oklahoma, which will play Syracuse in the Orange Bowl, was the only other team that managed to collect more than 1,000 points. The third-place Sooners, beaten once in nine games, had 1,007 points.

Bit Ten champion Iowa, which goes against California in the Rose Bowl, was fourth. The Hawkeyes had 16 first-place votes.

Then, following in order, were Army, Wisconsin, Texas Christian, Air Force Academy, Ohio State and Syracuse.

Ohio State is the only newcomer to the top 10. The Buckeyes replaced Purdue, which was tied by Indiana. Army took a tumble from third place a week ago, but that probably was because the Cadets were idle last Saturday.

The top 10 with first-place votes in parentheses:

1.	Louisiana State (115)	1,445
2.	Auburn (5)	1,083
3.	Oklahoma (9)	1,007
4.	Iowa (16)	982
5.	Army (1)	941
6.	Wisconsin (3)	736
7.	Texas Christian	722
8.	Air Force (1)	512
9.	Ohio State (4)	360
10.	Syracuse (1)	318

Second 10: Purdue 254, Clemson (1) 242, Mississippi 177, Florida 174, Vanderbilt 169, South Carolina 126, California 103, Notre Dame 95, Pittsburgh 91, Rutgers 83.

Colleges In Final Games This Weekend

By JACK CLARY
Associated Press Sports Writer

The 1958 college football season has hit the past, present and future stage with performance awards, game preparations and new captaincies highlighting the beginning of the final week.

Half of the nation's teams finished their season last weekend and only a handful will continue after games Thanksgiving Day and Saturday.

The past was represented at five Big Ten universities, Purdue, Indiana, Iowa, Illinois, Michigan State where most valuable players were chosen on the basis of season performances.

Purdue, which finished with a 6-1-2 record, and 3-1-2 in the Big Ten for fourth place, named senior end Tom Franckhauser most valuable. Iowa picked quarterback Randy Duncan and Illinois chose center Gene Cherney.

Capt. Mike Rabold, senior guard on Indiana's surprise Big Ten outfit, got the nod from his teammates. His defensive play was credited with helping the Hoosiers to their best season since 1947. Indiana finished with a 5-3-1 record and was fifth in the Big Ten with a 3-2-1 mark. Sammy Williams, an end, was the MSV pick.

There still is the present business of prepping for games this weekend, and a few on Thanksgiving. All are traditional contests with Army-Navy in Philadelphia on Saturday heading the list.

The Cadets have promised that halfback Bob Anderson will be ready for full service after recuperating from a couple of banged up ribs suffered against Villanova two Saturdays ago.

Penn and Cornell meet in Philadelphia Thanksgiving Day. The Quakers wound up heavy drills Monday, setting up defenses to stymie Cornell quarterback Tom Skypeck's passing.

Cornell also ran through defensive maneuvers.

Halfback Rene Ramirez rejoined the Texas Longhorns in time for their Turkey Day clash with Texas A&M and took part in a light workout. The Aggies went through a dummy drill.

Clemson, which probably must soundly defeat Furman Saturday if it hopes to go to either the Sugar or Gator Bowls: skipped watched movies of Furman's games. Furman went through a hard workout.

Notre Dame guard Jim Schaaf was on the doubtful list for the Irish closer in Los Angeles against Southern California Saturday. Schaaf, out part of the season with an infected ear, suffered a pulled hip muscle against Iowa last Saturday.

Looking toward the future, Ohio State elected junior end Jim Houston of Massilon, Ohio, its 1959 captain.

Bill Burrell was chosen 1959 captain of Illinois, only the second Negro on Illini history to get the post. J. C. Caroline was the first.

Harold Keohane succeeds Frank Shaughnessy as Harvard's captain.

BOWLING SCORES

MENS CITY LEAGUE
Tuesday League

M & R Construction	839-836-908	2.583
Snyder Heating	796-831-854	2.481
VFW	806-768-889	2.463
Musslewhite Trucking	872-837-827	2.536
Graves Radiator Shop	903-872-865	2.640
Petroleum Dehydrating	912-849-839	2.600
Scrubs	850-848-950	2.648
Ray Taylor Well Service	751-875-803	2.429
Wednesday League		
Guys TV Service	905-1007-874	2.783
McAlister Van Lines	927-848-806	2.581
St. Elizabeths Club	862-821-851	2.534
Southern Electric Inc.	836-849-816	2.501
Universal Oil Well	772-966-892	2.630
Sunray Midcontinent	854-834-908	2.596
Fuller Gasoline Plant	881-814-888	2.583
Gladson & Odstreil Dril.	875-812-839	2.526

Standings
Tuesday League

TEAM	POINT
M & R Construction Co.	33
Musslewhite Trucking Co.	32½
Graves Radiator Shop	32
Scrubs	30
Petroleum Dehydrating Co.	20½
Ray Taylor Well Service	17½
VFW	16
Snyder Heating	10½
Wednesday League	
Guys TV Service	38
McAlister Van Lines	31
Universal Oil Well Service	25½
St. Elizabeths Mens Club	25½
Gladson & Odstreil Drilling Co.	19
Fuller Gasoline Plant	20
Sunray Midcontinent	18
Southern Electric Inc.	14

Individual High Series (Scratch)

M. Jackson, M&R Con.	148-237-202—587
Bob Sinner, Guys TV	196-230-158—584
J. Guy, Guys TV	180-203-188—571

Individual High Line (Scratch)

M. Jackson, M&R Con.	237
Bob Sinner, Guys TV Service	230
W. D. Durfey, Fuller Gasoline	223

Women's League

E. L. Farmer Truck. Co.	777-807-946—2.330
Gandy's Inc.	794-712-724—2.230
Piggly Wiggly	778-772-760—2.310
Lone Star Welders	677-696-741—2.114
Hales Lumber & Supply	784-807-720—2.311
Johnnies Cafe	664-790-820—2.274
Town & Country	671-919-800—2.390
D & H Super Market	737-784-754—2.275
Ray Taylor Well Serv.	752-741-726—2.219
Heath Meat Co.	762-706-809—2.277

League Standing	Points
Hale Lumber & Supply	27
Town & Country	26
E. L. Farmer Trk. Co.	26
Johnnies Cafe	23
Heath Meat Co.	23
Ray Taylor Well Serv.	22½
Lone Star Welders	21
Piggly Wiggly	19
Gandy's Inc.	17½
D & H Super Market	15

High Series (Scratch)

Janie Guy, Town & Country	130-206-144—483
J. Tipping, Johnnies Cafe	125-174-178—477
Joyce Guy, Town & Country	112-191-159—462

High Line (Scratch)

Janie Guy, Town & Country	209
Joyce Guy, Town & Country	191
Steve Graves, Johnnies Cafe	181

Sports agate Bowling Wylma Hooker

SUNOCO LEAGUE
EARLY DIVISION
Standings

TEAM	POINTS
Sun Shiners	30
Sun Strokers	29
Sun Beams	28
Sun Blazers	24
Go Devils	11
Comets	10

Last week's results:

Comets	887-807-836—2.530
Go Devils	921-769-912—2.602
Sun Blazers	893-819-823—2.535
Sun Beams	842-920-821—2.583
Sun Strokers	921-891-928—2.740
Sun Shiners	835-857-839—2.531

High Team Game to (Scratch) Sun Beams	822
High Team Series (Scratch) Sun Strokers	2.376
High Team Game To Date (Scratch) Sun Beams	910
High Team Series To Date (Scratch) Sun Beams	2.544

This Year Give A PORTRAIT!
. . . The Gift That Keeps On Giving!
Good Pictures Cannot B Rushed. Come In Today!
Craft's Studio
1904-26th Ph. HI 3-5262

LET US INSURE YOUR HOME
Worthington Insurance Agency
1923 - 26th Phone HI 3-3352
Snyder, Texas

RICE FUMBLES—TCU SCORES—Bill Bueck (46) Rice back, fumbles as he is tackled by Dale Walker (54) Texas Christian University center, in the second quarter of the game at Houston. Marvin Lasater (23) TCU left halfback, races in to grab the loose ball and race 58 yards for a touchdown. Other Rice players identified are: Hart Peebles (37) fullback and John Windrow (73) tackle. TCU players in the action are: Jimmy Gilmore (87) left end; Ramon Armstrong (66) right guard; Buddy Lucas (55) left guard; Joe Robb (68) right tackle and Bubba Meyer (81) right end. (AP Wirephoto)

4A To Vote On Spring Drills

AUSTIN (AP)—The last division of schoolboy football to hold spring training—Class AAAA—will vote on its abolishment.

Classes AAA, AA and A do not have spring training but start the season earlier.

The legislative council of the Texas Interscholastic League has authorized a referendum among the AAAA schools calling for these choices:

1. To abolish spring football training and begin fall practice three weeks prior to the first football game (with no inter-school scrimmages permitted during the first week of training).

2. Retain spring training and begin fall football practice two weeks prior to the first game.

Classes AAA, AA, A, B and six-man and-or 8-man also will vote on the question of extending fall football practice one week. The ballot will offer these choices:

1. To retain the present plan of beginning fall football practice two weeks prior to the first game.

2. To extend the fall practice period to permit beginning practice three weeks prior to the first game, with no inter-school scrimmages permitted during the first week.

When Kenny Lane was beaten in a recent title fight with lightweight champion Joe Brown, it was the first time in the southpaw's career that black trunks failed him as a good luck omen.

The Deffebach Agency
2606 Ave. R Phone 3-5611
INSURE WHAT YOU HAVE

Feather Printing
1907 - 25th Street
Phone 3-6331
for all your printing needs

Here's value news about the town's finest SAFEWAY

TURKEYS

USDA A GRADE
Safeway sells only the finest quality turkeys... U.S.D.A. "A" Grade... Safeway Sells Turkeys at only One Price for Toms ...One Price for Hens. All are U.S.D.A. "A" Grade.

TOMS U.S.D.A. Inspected and Grade A Broad Breast — Ready to Cook 16- to 24-Pound Average Lb. 35¢

HENS U.S.D.A. Inspected Broad Breast Ready to Cook 10- to 14-Pound Average Lb. 41¢

SAFEWAY STORES will be CLOSED THANKSGIVING DAY November 27 — Shop early and save!

More Holiday Meat Values!
Chicken Hens 3½- to 6-lb. Average Extra Fancy Ready to Cook Lb. 39¢
Turkeys Beltsville Small — 4- to 8-lb. Average. Perfect Eating Lb. 53¢
Oysters Maryland Standard ½-Pt. Can 65¢
Hams Rath — Hickory Smoked 3¾-lb. Can $3.75
Pork Sausage Wingate Regular or Hot 2-Lb. Roll 75¢
Ducks Long Islands. Perfect for Roasting. Ready to Cook Lb. 55¢

Monday, Tuesday and Wednesday Specials!
Tomato Juice Taste Tells — the Happiest Beginning to Any Meal! 46-Oz. Can 23¢
Spiced Peaches Hemet Whole Spiced Yellow Cling No. 2½ Can 25¢
Tender Peas Del Monte Early Garden Tender 2 303 Cans 35¢
Ripe Olives Town House — Medium 9-Oz. Can 25¢
Stuffed Olives Crown Thrown Manzanilla No. 16 11½-Oz. Jar 49¢

Solve your Christmas Gift Problems the easy way with a... SAFEWAY GIFT ORDER
GIFT ORDER $5.00
Variety of denominations available at checkstand
Good at any Safeway in U.S. or Canada

Thanksgiving Musts!
Libby Pumpkin Perfect for Your Thanksgiving Pies 303 Can 10c
Cranberry Sauce Ocean Spray — Jellied or Whole 300 Can 15c
Crushed Pineapple Del Monte Perfect for Fruit Salad 2 No. 1 Cans 29¢
Applesauce Town House — A Delightful Blend of Mellow Apples 2 303 Cans 25¢

Ice Cream Party Pride — Vanilla, Chocolate, Strawberry, Cherry Capri, Chocolate Chip Almond, Pecan, Neapolitan or Banana Nut ½-Gal. Ctn. 69¢
Coldbrook Margarine Buy, Try, Compare... Why Pay More? ... Fresh and Creamy 1-Lb. Pkgs. 15c
Cream O' the Crop Eggs Grade AA Quality Large Size Doz. 59¢
Breakfast Gems Eggs Grade A Quality Medium Size Doz. 49¢
Lucerne Egg Nog Mix A Gay Note for the Thanksgiving Holidays Qt. Ctn. 55¢

For the finest in Holiday Produce Make sure Yours is from Safeway!
CELERY Pascal — Fresh, Green, Crisp Pascal Celery... Perfect for Your Holiday Dressing and Salads Stalk 15¢
Red Delicious Apples Washington State Gleaming Red. Medium Size Lb. 13¢
Texas Yams Kiln Dried — Ideal for Baking Lb. 9¢
Fresh Cranberries Perfect for Cranberry Sauce Lb. 21¢
Yellow Onions Just Right Flavor Lb. 5¢

Bakery Feature of the week!
Mince Meat Snails Curtsy — Monday, Tuesday, and Wednesday Special — Regular 23c 7-Oz. Pkg. 19¢
Buttermilk Bread Stylark, Enriched with Sweet Cream 1½-Lb. Loaf 19c
Cloverleaf Rolls Stylark — Brown and Serve 6 and 6 13-Oz. Pkg. 23¢
SAFEWAY FRUIT CAKES None of the Fuss... All of the Flavor with a Safeway Fruit Cake.
Curtsy Sliced Bar So EASY to Serve. 14-Oz. Pkg. 79¢
Holiday Loaf Nutritious, Delicious. 14-Oz. Pkg. 59¢
Holiday Ring Just Open and Serve 1-Lb. 5-Oz. Pkg. 89¢

Stuffin' Bread Mrs. Wrights — Specially for Thanksgiving 1½-Lb. Pkg. 26¢

SAFEWAY'S GUARANTEE TO YOU!
Every item at Safeway is sold on a money-back guarantee. This means that the full purchase price will be cheerfully refunded on any item that does not give you complete satisfaction.
You are the judge. If a purchase ever fails to please 100%, simply tell one of us here at Safeway and your money will be returned without fuss or quibble. We make this promise because we believe it is an important part of our service to you to stand behind all merchandise we offer for your selection.

Bib Orange Juice The Ideal Orange Juice for Your Baby 4 4-Oz. Cans 35¢
Wax Paper Kitchen Charm — Keeps Sandwiches Fresher 100-Ft. Pkg. 19¢
Kaiser Aluminum Foil 25 x 12 Roll 31¢
Brer Rabbit Syrup Blue Label 12-Oz. Bottle 25¢
Brer Rabbit Syrup Brown Label 5-Lb. Glass 61¢
Kraft Salad Oil Adds Zest to Salads Qt. Bottle 55¢
Fluffo Shortening Golden — Ideal for All Your Baking and Frying 3-Lb. Can 75¢
Northern Tissue Assorted Colors 3 Rolls 27¢
Northern Towels Paper — Assorted Colors 2 Rolls 37¢
Modess Napkins Sanitary — Regular 48-Ct. Box $1.39
Crisco Shortening Perfect for Frying 3-Lb. Can 69c
Instant Coffee Maxwell House 6-oz. Jar $1.19
Morton Salt Plain or Iodized 2 26-Oz. Boxes 25¢
Date and Nut Cookies Nabisco 1-Lb. Box 49¢

Prices effective Monday, Tuesday and Wednesday Nov. 24-25-26 In Snyder, Texas.
We reserve the right to limit quantities. No sales to dealers.

SAFEWAY

Don't Forget List
Large Filberts Check This Buy 1-Lb. Cello 49¢
Baby Walnuts Emerald — Long Type 1-Lb. Cello 45¢
Stuart Pecans Perfect for Salads 1-Lb. Cello 55¢
Mixed Nuts All Your Favorites 1-Lb. Cello 55¢
Jelly Beans Roxbury — Candy 14-Oz. Pkg. 29¢
Assorted Chocolates Roxbury Candy 8-Oz. Pkg. 39¢
Old Fashioned Mix Roxbury — Family Favorite 14-Oz. Pkg. 39¢
Fluffiest Marshmallows Perfect for Fruit Salad 1-Lb. Cello 35¢
Cream Cheese Kraft Philadelphia — Plain, Pimiento or Chive 2 3-Oz. Pkgs. 29¢
Whipping Cream Lucerne — So Fresh and Delicious ½-Pt. Ctn. 33c

SEEK 2nd STRAIGHT TITLE—The Gail Coyotes, above, will be gunning for their second straight Region 1 Eight-Man football title Friday night when they play Patton Springs at Jayton. The Coyotes who have won 22 straight games, are coached by Eddie James, a Sul Ross graduate. The Coyotes, from left to right, are: FRONT ROW— Carroll Ramsey, Phillip Stewart, Roy Rogers, Don Franklin, Larry Reeder, Bobby Burns, Rusty Hensley, Borden Gray and Steve Stephens. SECOND ROW— Manager Bunny Massingill, Terry Miller, Ken Cunningham, Edward Smith, Ralph Williams, Neil Brinson, Wayne Cooley, Wilson Walker and manager Ronald Martin. TOP ROW—Coach James, Lloyd Ramsey, Larry Doyle, Bill Buchanan, Harold Steadman, Jerry Staggs, Steve Dennis, Sonny Anderson, Raymond Walton, Dave Callahan and assistant coach Bob Goodwin. (Lee Watson photograph)

SPORTS

BUCKIN' THE LINE

By BUCK FRANCIS
News-Sports Editor

WONDER IF ANY TEAM can top the Tigers in number of district champions played during the 1958 season?

The Tiger gridmen of '58 played no less than five district champs during the season and the Black and Golders beat two of those including a 4A champion.

Borger, the 4A champion that bowed to the Tigers (14-6), not only won its district title (3-AAAA), but it went undefeated after opening the season against the Tigers.

The other district champions the Tigers played during the season were Levelland (1-AAA), Andrews (2-AAA), Sweetwater (3-AAA), and Breckenridge (4-AAA).

The Tigers beat Andrews handily, 34-12, and dropped hair-raising decisions to Levelland (14-8) and Sweetwater (27-20). Only Breckenridge "waxed" the Tigers good, 34-7.

The Tigers were badly crippled for the Levelland and Breckenridge games.

Another team appearing on the Tiger slate, Midland, tied for second behind Abilene in District 2-AAAA. The Tigers manhandled Midland, 34-22.

Two Pass Plays Spoiled Excellent Seasons

Two of the three Tiger losses were lost in the fourth quarter and each time a fourth down pass accounted for the winning touchdown.

Levelland, trailing the Tigers, 8-6, in the fourth quarter, drove to the Tiger nine yard line where the Tiger line stiffened. Facing a fourth and six situation, the Lobos called a time out to talk things over. When play resumed quarterback Doug Cannon, fired a strike to Jerry Garrison on the goal line and Garrison fell over for the winning TD with 9:48 to go.

Then against Sweetwater as we stated yesterday in this corner, the Tigers apparently had choked off a winning TD drive by the Mustangs late in the game but again it was a pass weapon that won it for the Ponies.

Sweetwater, trailing 20-19 marched to the Tiger seven and suddenly found itself facing a fourth-and-five situation, and like Levelland, the Mustangs called a timeout to plan some strategy.

Then, when play resumed, quarterback John Bryant spun and lobbed a high pass into the end zone and end Pat Fraley made a sensational catch for the winning TD with only 1:55 minutes to play.

As it turned out the three teams that measured the Tigers this past season are listed in the top 5 in the state Class 3A rankings. Breckenridge and Sweetwater are 1-2 in just about every poll around the state and Levelland is ranked 4th in some and 5th in others.

You might say it took the best to beat the Tigers in the 1958 campaign.

Tigers Excelled Despite Handicaps

When you consider that the Tigers played the entire season without three boys who were ticketed for regular berths, you can see that we have plenty to be proud of the boys and their fine coaches.

Gene Williamson, a returning regular at tackle and Tony Anger, a definite started at guard, didn't play a down and Johnny Drake, a defensive regular, did not see any action after the season opener with Borger.

Williamson quit the squad before the season began and Anger and Drake were sidelined with knee injuries that never healed. All three of these fellows were ticketed for regular duties on defense and their presence would have made a lot of difference in the Tiger defensive showing.

Add to these three a couple of other boys who figured heavy in the Tiger plans but who didn't play a down, guard Charles Gladson and end Jimmy Don Robinson, you can see how the Tigers were hurting for depth before the season even began. Gladson sat out the season with a back injury suffered in the summer, and Robinson gave up football.

And then the Tigers had other injuries during the season to key players.

We're not trying to make any excuses for the Tiger season because they don't need any excuses.

Under these handicaps and considering the Tigers took on their toughest schedule in the school's history, the 5-3-2 record is remarkable. And the fact still remains that the Tigers just missed by a matter of 1:55 minutes of gaining a spot in the post-season playoffs.

Our hats are off to the 1958 Tigers and their fine staff of coaches for a job well done in 1958.

McClatchey, Shaw Win In Scotch 4-Some

C. V. McClatchey and Boots Shaw were the only double-winners in Sunday's "Scotch Foursome" Tournament held at the Snyder Country Club.

McClatchey and Mrs. Shaw were awarded prizes for low net and most bogeys.

Other winners were:

Most birdies — O. K. Fletcher and Irene Lacik.

Most pars — Burt and Dell Dugger.

Low putts — Tommie McClatchey and John Pickering.

Highest score — Mary Dyer and John Casebier.

Best dressed — Jodie Raines and Hollis Jones.

Low gross — Cleo Fletcher and Max Dyer.

Eleven couples took part in Sunday's play and another Scotch Foursome tournament is being planned in about a month.

Red Sox To Train In Arizona In '59

BOSTON (AP) — A 28-game spring exhibition schedule was announced today for the Boston Red Sox, who are shifting their training camp to Scottsdale, Ariz., after years in Florida.

Hermleigh Jr. High Grid Banquet Tonight

HERMLEIGH (Spl.) — Junior high football players and pep squad members will be entertained at a banquet at 7 o'clock tonight in the school cafeteria here.

Mrs. Dudley Mayes, pep squad sponsor, and Joe May, grade school prinicpal, are sponsors of the banquet. O. B. Paty superintendent, will be master of ceremonies.

The program will include films of high school ball games and of the coronation of the junior high football sweetheart, Linda Kight.

BEHIND SWEETWATER

Tigers, Lake View Share 2nd Place

All but the Sweetwater Mustangs in District 3-AAA are in the process of storing their football gear for the winter following last week's season enders.

In the final games, the Tigers romped past Lake View, 20-0, to gain a second place tie with their Friday's victims, and champion Sweetwater swamped Colorado City, 68-0.

Lamesa, the fifth team in the district, finished its season a week ago.

Sweetwater, as the champion, will represent 3-AAA in the post-season playoffs. The Mustangs will host the Breckenridge Buckaroos of District 4-AAA Saturday night in the first round of the playoffs.

It will be the second meeting of the season between Sweetwater and Breckenridge. In the first meeting, Breckenridge walked off with a 35-20 decision.

While Sweetwater captured the 3-AAA title with a 4-0 record, Snyder with a 1-1-2 record and Lake View with 2-2-0 shared second place. Lamesa finished next with a 1-3-0 showing and Colorado City brought up the rear with a 0-3-1 record.

The champion Mustangs owned the top scoring mark for both conference and full season play. In conference play the Ponies scored 174 points and for the season the Redmen tallied 351 points. The Mustangs also had the top defensive record in conference action by yielding only 32 points but Lamesa had the least number of points scored on them for the season with 92.

Following is the District 3-AAA scoreboard:

get agate

DISTRICT 3-AAA STANDINGS
(Conference)

Team	W	L	T	Pct.	Pts.	Opp.
Sweetwater	4	0	0	1.000	174	32
SNYDER	1	1	2	.500	72	59
Lake View	2	2	0	.500	46	80
Lamesa	1	2	1	.375	63	66
Colorado City	0	3	1	.125	20	138

(Full Season)

Team	W	L	T	Pct.	Pts.	Opp.
Sweetwater	9	1	0	.900	351	106
SNYDER	5	3	2	.600	194	167
Lamesa	5	3	2	.600	185	92
Lake View	5	5	0	.500	146	154
Colorado City	1	8	1	.150	44	275

Last Week's Results:

SNYDER 20, Lake View 0.

Sweetwater 68, Colorado City 0.

This Week's Schedule:

Breckenridge at Sweetwater (bi-district), 7:30 p.m. Saturday.

Traditional Tilts Feature SWC Slate

By WHITEY SAWYER
Associated Press Staff Writer

The Southwest Conference football race is over, but don't go away, folks, there's plenty of excitement and tradition left for the fans.

Texas hosts Texas A&M at Austin Thursday in their annual Turkey Day blood letting. SMU's colorful, air-minded Mustangs try to blemish the record of champion TCU in Dallas Saturday. A lost hat figures in that game.

Rice and Baylor play a consolation match at Waco Saturday. Texas Tech and Houston close the season at Houston Saturday.

Rene Ramirez, Texas' sparkling right halfback, returned to the first string Monday. He's been slowed by injuries. There was very little contact at Austin and only light workouts were planned for Tuesday and Wednesday.

Fullback Don Allen was expected to miss the game because of a shoulder separation.

Aggie Coach Jim Myers sweated out what he called "the sorriest workout of the year." Myers said the players showed little spirit in the short practice session.

Another short workout was scheduled Tuesday, with a huge Aggie bonfire planned Tuesday night.

At Fort Worth, a hat was missing and Coach Abe Martin was worried. His battered felt turned up missing after a Frog Club Luncheon Monday.

"I hate to play them without it," Martin said. "You know, I've worn it at all nine games this year. Same hat, same suit, same socks. I need it."

The horned frogs are 8-1 for the season and 5-0 in conference play. The clinched the title and the Cotton Bowl host spot last week by beating Rice.

TCU took its usual light Monday workout, running relay races and signal drills.

SMU took a light workout with only 45 minutes of exercise. All hands appeared in good physical condition.

FINAL Q-BACK MEETING TONITE

The final Quarterback Club meeting of the fall will be held tonight at the high school cafeteria, starting at 7:30 p.m.

The film of the Tigers' 20-0 victory over Lake View will be shown in addition to the usual game comments from the coaches.

Also basketball coach J. P. Ward is expected to be on hand to give a run-down on his cage prospects for the coming season.

Tickets to the Tiger Football Banquet will be available at tonight's meeting. The banquet is set for Dec. 15.

All Tiger fans are invited to tonight's meeting.

BEFORE ACCEPTING COTTON BID

Air Force Still Playing It Coy

By ED WILKS
Associated Press Sports Writer

The Air Force Academy, precocious and coy, appears ready to climax its leap from obscurity to limelight by filling a Cotton Bowl berth. Washington State has asked permission to leave its own back yard. And Rutgers is worried about wrestling scheduled.

That's a brief look at the way things shape up today for the yearend college football bowl games.

Two of the five major bowls are filled—the Rose and Orange. But only one, the Gator, is without even one team.

Here's the card at the moment:

Rose—Iowa (7-1-1) vs. California (7-3).

Orange—Oklahoma (8-1) vs. Syracuse (8-1).

Cotton — Texas Christian (8-1) for sure vs. Air Force (8-0-1) probably.

Sugar — Louisiana State (10-0) for sure vs. Clemson (7-2) possibly.

Gator — Playing a waiting game.

Among the other major college bowls, the Sun is half filled after getting an acceptance from Wyoming (7-3), the Blue Grass has been snubbed by Kentucky and the Tangerine hopes for an acceptance today from Buffalo (8-1).

Air Force appears the best bet to land a berth among all the teams scrambling for someplace to go. But the brass won't make up its mind publicly until after Saturday's game with Colorado.

The Air Force can have its pick of the Cotton, Gator and Tangerine.

The Cotton Bowl host, TCU, made it as Southwest Conference champ, an automatic bowl bonanza such as those picked up by Iowa, California and Oklahoma when they won the Big Ten, Pacific Coast and Big Eight championships. LSU, the nation's top-ranked team, is the Southeastern Conference champ, but while that title usually carries Sugar Bowl rights, it's no outright guarantee.

The Blue Grass, turned down by Kentucky in a squad vote, has quite a list of potential guests for its debut in Louisville Dec. 13. Among the teams on the list is Rutgers.

The Knights have record, will play, but want to know quick because of scheduling commitments for winter sports.

The Blue Grass committee is also considering Alabama, North Carolina, Pitt, West Virginia, Florida, Georgia Tech, Florida State, Clemson, Tulsa, and Cincinnati. Alabama is a "top choice."

Southern Methodist could be a prime choice for the Gator if it upsets TCU this weekend — but that might nail the Mustangs a Sugar Bowl bid too.

MVC Title Hinges On Game At Tulsa

KANSAS CITY (AP) — It wouldn't be surprising to see a statistician, pad and pencil in hand, following along the sidelines at Tulsa Thursday.

Not only does a piece of the Missouri Valley Conference championship hang in the balance, but several statistical titles as well.

Should Wichita beat Tulsa the Wheatshockers will share the Valley crown with North Texas.

One of the statistical rivalries is between fullback Ted Dean of Wichita—already an all-conference choice—and Tulsa back Bob Brumble.

Brumble has 499 yards rushing going into the crucial Thanksgiving day game to lead the conference, but Dean with 486 could catch and pass him if he has a good day and Brumble doesn't.

And if neither is careful, Tulsa back Ronnie Morris with 476 yards could surpass either or both of them.

Also at stake is the conference scoring lead, tied now between Abner Haynes, North Texas' all conference halfback, and Joe Morrison of Cincinnati, another all star choice.

Each has 44 points on seven touchdowns and two extra points. But Brumble is right behind with 42 and Morris has 36.

Total leader in offense is Wichita quarterback Dick Young with 1,001 yards, which virtually sews it up for him. There's no one else within hailing distance.

Young's yardage comes chiefly from passing. He leads with 52 completions in 114 attempts for 918 yards, including eight for touchdowns.

1959 EDSEL

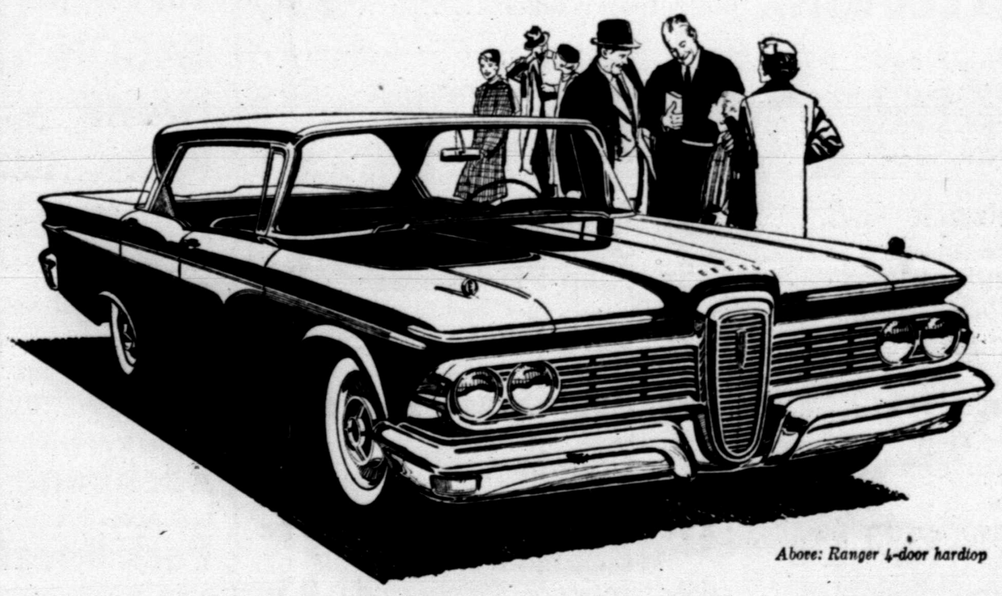

Above: Ranger 4-door hardtop

Now priced with the most popular three!

This is the car built with a shrewd buyer in mind. A car that's made right. Styled right. And *priced* right. For the challenging new 1959 Edsel is actually priced with the most popular three—Ford, Plymouth and Chevrolet! And Edsel's new, low price is just the start. Everything about this all-new car makes sense. Its crisp, clean lines give you the kind of distinction that usually costs much more. Its sound engineering gives you spacious six-passenger room without useless length. Its four new mileage-minded engines include a thrifty six and spirited new V-8 that uses *regular gas!* See the car that makes history by making sense. At your Edsel dealer now.

EDSEL DIVISION • FORD MOTOR COMPANY

1959 Edsel makes history by making sense

WILSON MOTORS—1615 - 26th St., Snyder, Texas

WAYNE BOREN CLYDE HALL

Snyder Insurance Agency

COMPLETE INSURANCE SERVICE

1820 - 26th Street Phone HI 3-3163

P. O. Box 527 Snyder, Texas

Manhattan

MANSMOOTH® 100% cotton shirt

NEEDS NO IRONING

Scientific R. O. R. (Rate of Recovery) process keeps wrinkles out — makes ironing unnecessary. This is the modern shirt to make your life a pleasure!

NO IRONING . . . Drips Dry smoothly, quickly . . . ready to wear.

MANSTAY permanently sewn-in stays . . . no collar curl ever!

CONVERTIBLE CUFFS . . . Wear them buttoned, or with links!

LONG WEARING soft collar and cuffs . . . for extra strength . . . smoothest drip-dry results.

$5.95

Rogers INC

1400-25th St.

Former location of D&H—Plenty of FREE Parking

Army To Launch A Light Missile

By STANLEY MEISLER

WASHINGTON (AP) — The Army hopes to fire its first space probe Dec. 6. It will be much lighter and simpler than the ones the Air Force used in three tries at reaching the vicinity of the moon.

The launching will be made from Cape Canaveral, Fla., the base from which the Air Force sent aloft its lunar probes earlier this year. One of these was partially successful, but two other rockets failed not long after takeoff.

The Army plans to launch a new rocket combination it calls Juno. This comprises a modified Jupiter intermediate range ballistic missile and three rocket stages fueled with solid propellants.

The probe, riding in the nose of the rocket, will contain 15 pounds of instruments while the probe case will weigh another 15 pounds.

The Air Force lunar probes weighed about 85 pounds, with instrumentation account for about 25 pounds of this.

Unlike the Air Force, the Army goal is to pass the moon and head toward the sun.

If the probe enters the sun's field of gravity, it could be pulled into orbit. Then it would be a baby planet revolving about the sun just as Earth, Mars, Venus and the other planets do.

Cape Canaveral soon will have to share attention with the Pacific Coast in missile and space vehicle launchings.

Informed sources say the first launchings from Vandenberg Air Force Base near Lompoc, Calif., will come in December.

But a Defense Department spokesman said the Pied Piper and Sentry will not be tried for at least a year.

Member Texas Optometric Association

Drs. Blum and Nesbit

OPTOMETRISTS

1825 25th St.

Phone HI 3-3992

June and Fred MacMurray say:

'Let's make this the Merriest Christmas ever!'

Give her an automatic gas appliance

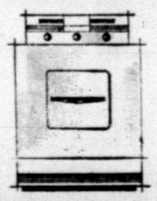

A MODERN GAS KITCHEN with automatic Burner-with-a-Brain, no hangover heat and smokeless, closed-door broiling—makes cooking truly *faster, cleaner, cooler!* And cooking with Gas is *4 times as thrifty* as electricity.*

A GAS DRYER, another gift of thrift, lets her dry 7 loads for the cost of drying 1 electrically.* Faster and fully-automatic!

THE RCA WHIRLPOOL REFRIGERATOR with automatic ice maker, is the only refrigerator backed by a 10-year guarantee on its silent, dependable GAS freezing system.

*Almost everywhere in Lone Star Land.

See Your Gas Appliance Dealer or

LONE STAR GAS COMPANY

Register At

JRB Super Market

Big Spring Highway

FOR YOUR SHARE OF . . .

$1000

TO BE GIVEN AWAY

TO BE GIVEN AWAY
Between Nov. 29 and Christmas

$250 To Be Given Away Sat., Nov. 29
$100 First Prize—$10 To Next 15 Names Drawn!

$250 To Be Given Away Sat., Dec. 13
$100 First Prize—$10 To Next 15 Names Drawn!

CHRISTMAS PRESENT
$500 CASH $100.00 First Prize. $50 Next Three Names Drawn. $10 Next 25 Names Drawn.
PLUS: BOYS' BICYCLE, GIRLS' BICYCLE AND MANY OTHER ITEMS!
GIVEN AWAY—DECEMBER 24th

FREE

No Purchase Necessary—You Do Not Have To Be Present To Win . . .
Register Now At JRB Super Market!

COFFEE FOLGER'S 2-Lb. Can **$1.29**

TIDE Regular Box **19c**

Sale of National Brands! We feature nationally advertised brands for your protection!

OPEN THANKSGIVING—Specials Good through Saturday Night

MELLORINE Gandy's Frozen ½ Gallon **39c**

Del Monte All Green **Asparagus** 303 Can	39c	Del Monte Whole **Green Beans** 303 Can	25c
Del Monte English **Peas** 303 Can	19c	Del Monte **Fresh Limas** 303 Can	25c
Del Monte **Spinach** 303 Can	15c	Del Monte **Pumpkin** 2 303 Cans	25c
Del Monte Crushed **Pineapple** No. 2 Can	25c	Campbell's Tomato **Soup** No. 1 Can	10c
Paprdge Farm, Turkey **Dressing** 8-Oz.	29c	Kimbell's **Corn Meal** 5-Lbs.	39c
Marachino **Cherries** 8-Oz.	39c	Kimbell's **Apple Sauce** 303 Can	19c
Durand's Sweet **Potatoes** 2½ Squat	29c	Kellogg's Corn Flakes **Crumbs**	23c
White **Karo Syrup** Pint	25c	Marshmallow Cream **Hippolite** 8-Oz.	27c
Kimbell's **Mince Meat** 22-Oz. Jar	49c	Assorted Flavors **Jello**	3 for 25c

Your Feast Can Be Made Better With Fresh Vegetables!

California Pascal **Celery** Lb.	10c	Golden Dust **Yams** Lb.	10c
Ocean Spray **Cranberries** Lb.	19c	Texas **Oranges** 5-Lb. Sack	39c

FOR FINE SALADS!

Bleu, Cheese, Rods	69c
Sour Cream, Rods	53c
1,000 Island, Rods	53c
Roquefort Cheese	69c
French Style Cream Dressing, Rods	53c
Sanwich Delite	53c
Tartar Sauce	41c

You may pay more—but you can't buy better meats!

BACON Armour's Star, Tra-Pak, Lb.	59c		
HAMS Ready-To-Eat, Sliced Free, Lb.	59c		
PORK TENDERLOIN Lb.	89c		
PORK CHOPS Small Lean, Center Cuts, Lb.	69c		
Pure Pork **Sausage** 1-Lb. Cello	39c	Standard Baby Beef **Round Steak** Lb.	75c
HENS Fresh Dressed, Caged Layers, not frozen, 4-6-Lb. avg. Lb.	49c		
Country Style Pork **Backbone** Lb.	59c	Fresh, Not Frozen **Pork Ribs** Lb.	59c
Lean Boston Butt **Pork Roast** Lb.	49c	All Sizes **Turkeys**	2.45 up
HAMS Canned Rath's Hickory Smoked, No. 3 Size	3.69		

FROZEN FOODS

Birdseye Broccoli, 10-Oz.	23c	8-in. Simple Simon, Pumpkin, **Mince Apple Pies**	55c
Birdseye Cut Corn, 10-Oz.	35c	Birdseye Sliced **Strawberries** 1-Lb.	43c
Can-D-Pak Yams, 12-Oz.	35c		

JRB SUPER MARKET

3805 Big Spring Highway

DOUBLE EVEREDY STAMPS On Wednesday

PARKING METER SNOWMAN—A heavy snow, aided no doubt by some artistic wag, resulted in this creation at Anchorage, Alaska. The snow pattern made an effective cap and goggles but was removed before long by police checking over-time parking. (AP Wirephoto)

Red China Claims Pair Of Victories

TOKYO (AP)—Red China claims its is winning a fight against two age old natural enemies—flood and drought.

Some Japanese observers believe the claims are well founded. Shozo Otani, a Japanese agricultural expert who recently returned from a visit to Communist China, says the mainland is becoming one of the world's leading agricultural nations "at a surprisingly speedy rate."

Red China's agricultural production this year, he said, will double that of last year.

An Indian Cabinet minister, Dr. Panka Panjabrao Deshmukh, who made a five-week tour of Red China and Japan, also reported that many of the things the Communists are saying about their "leap forward" campaign in agriculture appear to be true.

Elimination of weeds, greater use of fertilizer and liberal employment of insecticides are some of the factors in the increased production, he reported.

But he noted that the so-called volunteer workers employed in many agricultural projects are not paid.

Otani, a professor of agriculture and technology at Tokyo University, said the rapid agricultural development was greatly aided by irrigation and water control projects.

These projects are among the main subjects of the unceasing propaganda beamed by Peiping radio to extol the virtues of the Communist regime.

In a recent broadcast, Peiping said a giant shelter belt of trees more than 3,000 miles long will be completed in Kansu province this year.

Phone Co. Gets Plenty Of Advice

LACONIA, N.H. (AP)—The New England Telephone Co.'s area wire chief stared at the stack of letters on his desk and murmured, "We've got a bear by the tail."

Ernest Goland has a problem that's stirring nationwide interest—and suggestions.

Two weeks ago the telephone company disclosed that black bears are wrecking 50 of its poles at Warren in a misguided search for honey.

The bears, apparently mistaking the noise of humming wires for that of beehives, stand on their hind legs and swat the poles. Some of the poles have been gouged out to a depth of three inches.

Details of the telephone company's troubles were spread across the nation and Canada in an Associated Press story.

Proposed solutions promptly poured in by letter and telephone. The company has received mail from points as far apart as Dartmouth, N.S., and Dallas, Tex.

Most of the letter writers suggested that the company sheath the poles with metal but the firm noted that linemen must sink their climbing spurs into the poles occasionally and climb them.

"Perhaps," mused Goland, "we could fit the poles with metal jackets and put zippers on the jackets so linemen could easily remove them."

A man from Pemberton, N.J., suggested dousing the poles in ammonia or attaching steel wool to them.

From Little Rock, Ark., came a suggestion that the company mix a batch of red pepper with just enough flour to make it stick to the poles.

A man in Gary, Ind., suggested that the bears aren't really looking for honey. "It's salt they're after," he wrote. His suggestion: Place salt at intervals to satisfy the bruins.

Turn your loss into profit, said a man in Wilkes-Barre, Pa. "Get permission," he advised, "to lasso or otherwise capture the bears and then sell or give them away to zoos, circuses or animal farms."

Small Projects Set

WASHINGTON (AP)—A number of small gas projects are planned during 1959 by the Arkansas Louisiana Gas Co. of Shreveport, La. The company has asked the Power Commission for authority to spend up to $2,850,000 for such facilities. No single project would cost more than $500,000.

KARLEEN ROBERTS

Snyder Girl To Perform On Television

Karleen Roberts, daughter of Mr. and Mrs. T. A. Roberts, 3001 Avenue W, Snyder, will perform on national television with the Longhorn Band of The University of Texas on Thanksgiving Day, Vincent R. Di Nino, director of the band, announced.

Miss Roberts, who is a sophomore music education major at the University, plays trumpet in the band.

The Longhorn Band, made up of a total of 175 members, will appear in both pre-game and half-time performances at the A & M-Texas football game and on NBC television.

This year the band has performed at eight football games and appeared on regional television at the Oklahoma game in Dallas and at the Rice game in Houston. The SMU game, played in Austin, appeared on local television in Dallas.

In the pre-game show, to begin at 1:45 p.m., a salute will be given to the Santo Rita No.1, the first oil well brought in on University lands. A memorial oil rig has been set up on the University campus to give recognition to the fact that both the University and Texas A & M are now partially supported from an oil money endowment fund. The band will form the outline of an oil pump on the field, and the state song, "Texas Our Texas," will be played.

Visit Oil Fields

JAKARTA (AP)—Visiting Reps. Walter Rogers (D-Tex) and Torbert MacDonald (D-Mass) flew to Sumatra today to visit American oil installations. Before leaving they met Premier Djuanda and Parliament Speaker Sartono.

FCC Member Opposed To Censorship

WASHINGTON (AP) — T.A.M. Craven, a federal communications commissioner, said today FCC has long exercised a subtle form of censorship over radio and TV programing.

He said he is strenuously opposed to this.

Craven expressed his views in a lengthy dissent to a commission proposal to revise and simplify some of the forms filled out by applicants for new broadcasting stations and by stations seeking license renewal.

The forms require the applicant to state what percentage of his air time has been or will be devoted to various types of programs, such as religion, agriculture, news and sports.

Craven said that if the forms were to be revised, it would be a good time to get rid of these listings. He said they inevitably suggested what FCC wanted the station to handle in its daily programing.

The commission has always taken the position these categories were simply designed to serve as guideposts for the broadcast industry.

But Craven said the applicant filling out the forms "knows full well that his views are destined to be evaluated in the light of preconceived opinions of the regulating agency."

In general, he said, the commission "should leave the task of programing in the public interest exclusively to the licensee where it belongs as a matter of right and duty."

Creator Of Zorro Dies In Hollywood

HOLLYWOOD (AP)—Zorro has outlived his creator.

Johnston McCulley, who wrote the novels from which Zorro films and television dramas were derived, died Sunday night in a Hollywood hospital. He was 75.

He wrote his first Zorro book in 1920 and subsequent Zorro volumes in 1922 and 1931.

McCulley was a onetime newspaperman. He wrote many plays at the turn of the century.

Sinclair Purchases Producing Property

TULSA (AP) —Completion of purchase of oil producing properties in the Merchant Field of Liberty County, Tex., was announced yesterday by Sinclair.

Board Chairman H. B. Smith said the purchase included the 50-acre C. K. Burns lease on which there are five producing wells and one dual producer. Sellers were J. M. Flaitz and R. B. Mitchell of Houston, American Climax Petroleum Corp., and Maracaibo Oil Exploration Corp.

Announcing
THE OPENING OF
Lennie's Variety
426 East Highway
Wednesday, November 26th.
A Wide Assortment Of Items
To Choose From, Including:
● Baby Items ● Christmas Toys
● Kitchen Appliances ● Piece Goods
● Gift Wrapping Materials
FREE! 34-inch Honey Bear
This beautiful honey bear to be given away December 24th. Just come by and register. No purchase necessary, you do not have to be present to win!
We Cordially Invite Everyone To Come By and Get Acquainted!

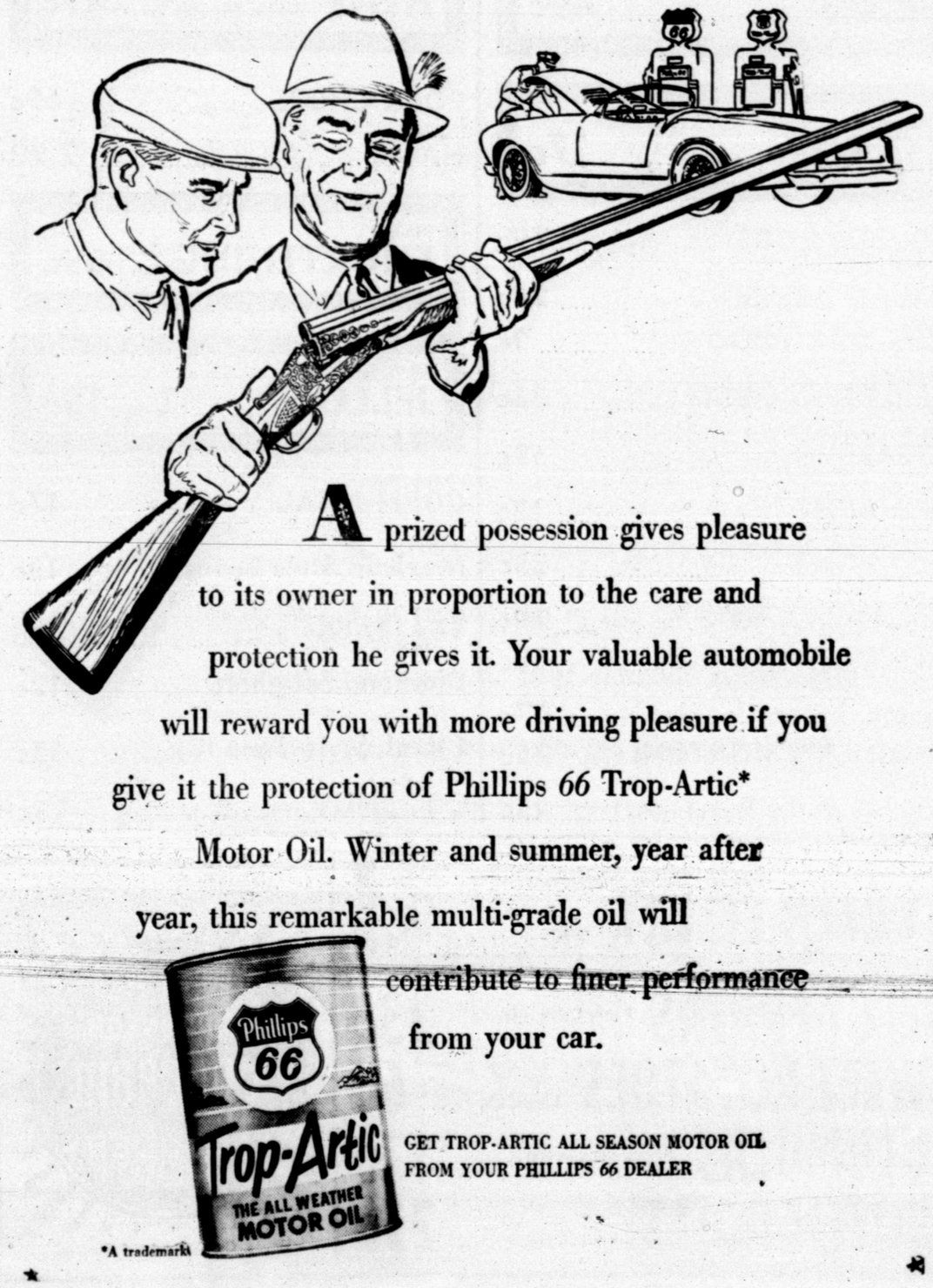
A prized possession gives pleasure to its owner in proportion to the care and protection he gives it. Your valuable automobile will reward you with more driving pleasure if you give it the protection of Phillips 66 Trop-Artic* Motor Oil. Winter and summer, year after year, this remarkable multi-grade oil will contribute to finer performance from your car.
Phillips 66 Trop-Artic THE ALL WEATHER MOTOR OIL
GET TROP-ARTIC ALL SEASON MOTOR OIL FROM YOUR PHILLIPS 66 DEALER
*A trademark

Fall and Winter Schedule
If You Miss Your Paper
Please Dial HI 3-5486
Before 6:00 p.m. Weekdays
OR
Before 9:30 a.m. Sundays
and your paper will be promptly delivered
The Snyder Daily News
"Your Home Town Newspaper"

CHRISTMAS LIGHTS BEING RENOVATED—A group of volunteer workers are pictured above overhauling Snyder's Christmas street lights. The work is being done by a sub-committee of the merchants committee of the Chamber of Commerce. From left above are Bill Wilson, Roy Dunlap, W. A. Cooper, T. A. Roberts, Bill Brown, and Grady Elder. The lights will be put up soon after Thanksgiving. (Lee Watson photograph)

Christmas Season Opening To Be Gala Event In Snyder

The Christmas season will be officially opened Dec. 9 with a full afternoon and evening program scheduled by members of the Chamber of Commerce.

The plan calls for a visit of Santa Claus for smaller children early in the afternoon, a big Christmas parade with a religious theme later, singing by choral groups, and the launching of the Christmas shopping season in Snyder stores, which will remain open late that night.

Before that time, Christmas lights will be strung in the business district here.

Plans for these events have been made by the merchants committee of the Chamber of Commerce, headed by Jake Phillips.

Also planned for the Christmas season is a home decoration contest sponsored by the religious affairs committee of the Jaycees, in which residents are asked to enter any type home decoration, as long as it has a religious theme. Entries are to be turned in to the chamber office between now and Dec. 20. Prizes of a $25 savings bond for first place and $10 cash for second are being offered.

Christmas lights are expected to be strung here just after Thanksgiving, which is Thursday. A merchants sub-committee headed by Bill Wilson and Bill Brown has been reworking the street decorations here in night meetings. The worn tinsel is being taken off, and some older strings of lights are also being used. The decorations will be colored lights only and will include about 1,250 lights on about 3,800 feet of wiring. All the usually-lighted area will be covered, and more area may be added this year.

The parade sub-committee, headed by Bob Crowell, has invited all churches in this area to build and enter floats in the parade. All floats must be on a religious subject. The committee has set next Tuesday as deadline for entering floats. Merchants here have built up a fund to give financial aid, according to need, to churches building floats. Civic organizations have also been invited to enter religious floats, but no financial assistance will be available to those groups.

Entries of floats in the parade have come so far from the First Methodist Church, Union Methodist Church, Grace Lutheran Church, Church of the Nazarene, Trinity Methodist Church, First Christian Church, Colonial Hill Baptist Church, First Assembly of God Church, Union Baptist Church, and the Jaycees.

Choral groups from the area have been invited to participate in the parade and to sing downtown afterward. So far, the high school choir, under direction of Bob Clinton, has been scheduled to sing during the evening.

Myron Roe is chairman of a sub-committee which is planning a special merchants program for the evening, with stores to stay open late. Also, during that week many stores here will hold daily drawings and give away merchandise.

Texas Law Appears Valid

By The Associated Press

A Texas student placement law which apparently would allow some continued segregation appears to be valid.

The U. S. Supreme Court said yesterday a similar law in Alabama was valid.

Texas Atty. Gen. Will Wilson said the Alabama case was one of 10 or 12 test cases his department was watching closely. "We have one man assigned primarily to watch those cases," he said, "and by the end of the year we should know pretty well what the law is."

The Texas bill, passed in May of 1957 by the Legislature, sets out 17 factors to be considered by school boards in assigning students to particular schools.

The factors include such items as "relative intelligence or mental energy of the pupil," his home environment, the psychological qualifications of the pupil. The possibility of threat of friction or disorder among pupils or others, the possibility of breaches of the peace or ill will or economic retaliation within the community.

It does not mention race specifically.

The bill, sponsored by Rep. Virginia Duff of Ferris, set off a 36-hour filibuster by Sens. Henry Gonzalez of San Antonio and Abraham Kazen of Laredo.

It finally passed and Gov. Daniel signed it.

Kazen and Gonzalez claimed the bill intends "to circumvent the Constitution of the United States and the law as has been promulgated by the Supreme Court...."

Gonzalez said the bill would "legalize the segregation of children of Latin-American descent."

The high court said it assumed the Alabama law would be administered as written. If not, it said, some proceeding may be declared unconstitutional on application of the law.

Man Crushed To Death By Elephant

PORT ARTHUR, Tex. (AP)—A grumpy circus elephant did a headstand on a man Monday and crushed him to death.

The elephant, named Dorothy, had previously injured 11 persons.

James Lloyd, 28, New York City, and another Hagen Bros. Circus employe were walking past Dorothy when she lashed Lloyd to the ground with her trunk, Deputy Marshal Martin Carey quoted witnesses as saying.

She then butted the employe with her head and after a couple of tries, performed a headstand on him. Circus attendants drove her back with blows and shouts, but Lloyd's head and chest were crushed and he died in about an hour.

Carey said the attack appeared unprovoked.

James Cole, circus manager, said none of Dorothy's previous victims had suffered serious injuries.

"She is very valuable. She is the best performing elephant we've got," he said. Cole said Dorothy was 12, relatively young for an elephant.

No immediate decision was made on what to do with her.

Mother, Daughter Die On Same Day

WINDSOR, Ont. (AP)—Art Hall, of nearby Amherstburg, Ont., called his mother Sunday but got no answer. He wanted to tell her that her only living sister, Mrs. Isabel Meder, 74, who lived with him, was dead.

After failing to get an answer Hall decided to go to the home of his mother, Mrs. Anna Hall, 80. When he arrived, he found his mother dead.

'Face Value' Decision Has Little Racial Significance

By DAN GOGGIN

MONTGOMERY, Ala. (AP) — Alabama made legal headway in its school segregation struggle Monday, but the U.S. Supreme Court may prove an invincible guard against racial discrimination.

The high court's face-value validation of the Alabama school placement law, which most Southern officials met with joyful surprise, actually has little racial significance.

In effect, the decision means Alabama has a legal weapon against school integration efforts until a Negro proves he has been discriminated against. Then the law undoubtedly would be held unconstitutional.

The school placement law avoids any mention of race or color, but gives local school boards sole authority to assign students to the schools they want them to attend.

Proof of discrimination was not contended by the four Birmingham Negro parents who appealed their suit to the Supreme Court. They merely claimed the law is designed to subvert earlier Supreme Court segregation decisions.

Consequently, the high court upheld a decision by a three-judge federal panel in Birmingham last May that the law contains no provisions to make it invalid on its face.

But the Supreme Court reiterated the lower court's warning that the act might be put into practice in a discriminatory—and thus unconstitutional—manner.

Without evidence the Negro children had been treated unfairly, both courts rested their decisions on the presumption that the law "will be administered in a lawful manner."

The Rev. F. L. Shuttlesworth, Birmingham integration leader, was one of the Negro parents who sought to enter their children in all-white schools. In addition to claiming the law defies integration rulings, the Negroes contended white schools were nearer than those set aside for their race.

Shuttlesworth, referring to the warning against improper administration, interpreted the court decision itself as an indication that the law "is a scheme to support segregation."

The law giving local boards final authority to assign students includes these points:

Effect of the admission of the pupil on the academic progress of other students, psychological effect on the pupil himself of being assigned to a particular school, and the possibility or threat of "friction or disorder among pupils or others," and the possibility of ill will or economic retaliation within the community.

Other factors which officials are instructed to consider are the pupil's aptitude, intelligence, ability, home environment, morals, conduct and health, as well as the availability of school facilities and transportation.

Daily Crude Flow Rises

TULSA (AP) — Daily average crude production increased 34,075 barrels to 6,979,550 the week ended Nov. 22, the Oil and Gas Journal said today.

Oklahoma and Kansas upturns accounted for most of the net advance, the former gaining 23,000 barrels to 557,500 and the latter increasing 16,325 to 338,975.

The Journal estimated 1958 production at 2,161,719,630 barrels.

Louisiana increased 1,300 barrels to 919,925.

Colorado rose 300 barrels to 132,300 and Arkansas, 150 to 79,900.

Firings Will Be In Secret

LOS ANGELES (AP)—All firings at the Pacific missile range complex, including Vandenberg Air Force Base and naval installations at Point Arguello, will be surrounded by maximum secrecy.

The range commander, Rear Adm. Jack P. Monroe, told a civic group Monday "We do not want our enemies to know either what we are firing, the rate of firing or any information about successes or failures." He added: "We simply cannot afford to make available to Russia the amount of information which has been published in the past."

Because of the noise, it will be impossible to conceal that missiles are fired from launching pads, he said, "but we can conceal the success or failure of any attempt."

We will be closed on Thanksgiving Day. We hope that you have A fine day and will join us in giving thanks for the many blessings we have!

WE GIVE BUCCANEER STAMPS

Hormel Dairy BACON Lb. Pkg. 63c
HORMEL BOLOGNA Lb. 49c
End Cut PORK CHOPS Lb. 49c
Armour's Processed CHEESE ..... 2 Lb. Box 79c
Choice CLUB STEAK Lb. 89c
Pure Pork, Market Made SAUSAGE Lb. 49c
Grade "AA" FRYERS Lb. 39c

Now is the time to fill that deep freeze — Check with us on our prices! We Guarantee To Please You!

Ungraded, Guaranteed EGGS Dozen 49c
Kimbell's OLEO 1-Lb. Pkg. 17c
FOLGER'S COFFEE Lb. Can 79c
Morton's SALAD DRESSING Pint Jar 28c
KIM DOG FOOD Can 9c
Libby's CHILI-SPAGHETTI No. 303 Can 33c
Jane Wilson Salisbury STEAK 1-Lb. Can 59c
Kimbell's SPINACH 303 Can 13c
Fluffy Instant POTATOES Pkg. 35c
Supreme SALAD WAFERS 1-Lb. Box 29c
ALL CHEWING GUN .... 3 Pkgs. 10c
Sunshine Peanut Butter Cookies 1-Lb. Bag 47c
SKINNER'S RIGATONI Pkg. 25c
Diamond Cut GREEN BEANS No. 303 Can 13c

Fresh Dressed HENS 5-6-Lb. Avg., Lb. 49c
Center Cut PORK CHOPS Lb. 69c
Cudahy Canned HAMS 9-Lb. Boneless Ready-To-Eat 7.99
Kimbell's SHORTENING 3-Lb. Can 69c
All Flavors JELLO ..... 2 Pkgs. 15c
Gladiola White CORN MEAL 5-Lb. Sack 47c
Sunspun Mexican Style Beans Can 13c
Lipton's TEA BAGS 48 Count 67c
Diamond Spaghetti Can 12c
Kimbell's Chunk Style Tuna Flat Can 35c
Premium Pineapple & COCONUT No. 2 Can 29c

Extra Nice GREEN CELERY Stalk 9c
BELL PEPPERS Fancy California Lb. 23c
SWEET POTATOES Large, Lb. 6c
CUCUMBERS Fresh, Long Green Lb. 12c
FROZEN ROLLS Keith's, Pkg. 25c

Prices Good Wednesday, Friday and Saturday. Double Buccaneer Stamps on Wednesday.

Stevenson's Sunbeam GROCERY
Home Owned And Operated

All year long the folks look forward to

Thanksgiving Dinner...

... THE meal of the year! That's why you want to be SURE your Thanksgiving Dinner is the very best—and the best starting place is a shopping trip to Piggly Wiggly!
Thanksgiving Dinner is a traditional feast—turkey, savory dressing, ham, cranberries, baked squash and other delicious fall vegetables. For the very best of all of these—and your best Thanksgiving Dinner—shop

PIGGLY WIGGLY

Cranberry Sauce Kimbell's No. 300 Can ..... 2 FOR 39c

FRUIT COCKTAIL Del Monte No. 303 Can ..... 2 FOR 49c

SPICED PEACHES Gold Coast No. 2½ Can ..... 2 FOR 49c

BEANS Del Monte Whole Green No. 303 Can 25c

CORN Del Monte Cream Style Golden No. 303 Can 15c

DOUBLE S&H GREEN STAMPS WEDNESDAY
with 2.50 purchase or more

FOR YOUR SHOPPING CONVENIENCE WE WILL REMAIN OPEN TUESDAY AND WEDNESDAY NIGHTS

BACON Wilson's Crisprite 1-Lb. Pkg. 49c

SAUSAGE Rath's 2-Lb. Bag With 1 Can Mead's Biscuits FREE! 89c

HENS Swift's Premium Fresh—Fat 4½ to 6½-Lb. Avg., Lb. 43c

HAMS Armour—Rath Half or Whole Lb. 59c

BEST KNOWN BIRD IN THE U.S.A.

TURKEY Swift's Premium
6 to 8 Lbs. ..
8 to 10 Lbs. 55c

SWEET POTATOES Kimbell's No. 3 Squat Can 25c

MINCE MEAT Kimbell's 9-Oz. Pkg. 2 FOR 43c

SHORTENING Jewel 3-Lb. Can 59c

ADAMS VANILLA 1½-Oz. Vanilla—1½ Imt Butter FREE 33c

Kimbell's Instant **COFFEE** 2 oz. 39c 6 oz. 89c

Meraschino Cherries Towie—Salad—11-Oz. 33c

CELERY Fresh Crisp, Stalk 10c

ORANGES Texas Juicy 5-Lb. Bag 29c

CARROTS Cello Bag ... 2 FOR 27c

SPUDS U.S. No. 1 .. 10 Lb. Bag 49c

APPLES Colorado Delicious Lb. 10c

ROLLS Keith's Frozen 2-Doz. in Pkg. 25c

PEAS Birdseye Green 10-Oz. Pkg. 17c

Asparagus Birdseye "Cut" 10-Oz. Pkg. 35c

Lemonade Keith's 6-Oz. 10c

We Will Be Closed Thursday!

WATCH OUR AD FOR NATIONALLY KNOWN AND ACCEPTED MEAT ITEMS—BUY THEM WITH ASSURANCE—EVERY ITEM FULLY GUARANTEED!

See ya' at Piggly Wiggly

OUR VIEW

Danger On The Highways

Gov. Price Daniel, who has shown more active concern over traffic accidents than any other chief executive of the state, has reminded that the period between now and the first of the year may take a record toll of lives on the highways unless motorists alert themselves to the dangers.

The Thanksgiving-Christmas seasons annually present more traffic hazards than other periods. Nights are longer, which means that more driving is done during hours of darkness, and more people are "going somewhere" than is the case in other seasons.

Little slips of the steering wheel, or the accelerator, become significant. Examples are cited almost every day in the news columns. One of the worst recent highway tragedies claimed 10 lives in East Texas, and "little slips" apparently were to blame. Officers who investigated the collision in which 10 persons perished said that one vehicle apparently was about six feet over the center line while going up a small hill. It, along with the other vehicle, was traveling at an estimated speed of 70 miles per hour.

Thus, two vehicles exceeding the speed limit by 10 miles per hour, plus a six-foot "slip" over the centerline resulted in 10 deaths.

Nevertheless, Gov. Daniel cited some examples which indicate that Texas motorists are becoming more safety-conscious. He suggested that a statewide safety campaign has a chance to catch on, because some areas of the state already have demonstrated that something can be done about the tragic highway toll.

The holiday season now beginning will put the campaign to a severe test. Pertinent advice at this season: Start your trip early enough to allow plenty of time at the legal speed limit, and then take it.

Factories Have Storage Problems

By SAM DAWSON
AP Business News Analyst

NEW YORK (AP)—The storage problem is as much of a housekeeping headache today to factory management as it is to the housewife. That's why some companies now have someone they call a storage engineer.

His job is to handle materials so that you know where they are when you want them, so they do not log-jam the store rooms, so they do not become damaged or spoiled, and so that they don't spread over too many costly acres of storage space.

Storage engineers say that flexibility is one of the biggest problems in some industries. For example, in the cotton-processing industry the task is to handle cotton goods that arrive at the plants in quantity as raw gray goods at the beginning of a season and then move by the direction of customers through all departments, to be bleached, dyed, starched, stretched and patent processed.

United Piece Dye Works has developed a floating warehouse at its Lodi, N.J., plant. This is a battery of bins almost two stories high and 75 feet long. The bins are set up by fork lift trucks at the incoming side of the plant early in the season and then follow along as the materials move in the course of processing, ending up at the delivery door in due course.

The Norton Co. in Worcester, Mass., boasts a central storage area holding finished goods ready for requisition and shipment, from which it vows it can fetch any one of more than 20,000 items on order in less than a minute. Much like book stacks in a large library, it is elaborately marked with numbers and letters.

A mill supply wholesaler in Cleveland — Strong, Carlisle & Hammond—solved an inadequate storage space problem by building a mezzanine upon the steel framework of shelving installed for the original single level.

A Lazy Susan is used at the laboratories of the Dow Chemical Co. in Saginaw, Mich. This permits chemists literally to dial and obtain immediately such items as litmus paper, pipettes and stoppers. A central card system, like a library's file, lets them find the location of any of a host of chemicals.

Storage engineers at Republic Steel who are making a career of laying out storage areas for customers have come up with a list of principles that housewives as well as factory executives could find helpful, by adapting them to their individual problems.

1. Place the big and heavy objects low so they can be easily pushed from carts to storage space.

2. Arrange the little things, such as washers and bolts—or can openers—about waist level, handy for inspecting and grabbing.

3. Put the most commonly used items nearest to the outgoing transfer point and place infrequently needed items in the rear, up high.

4. Make aisles wide enough for two people to pass with space to spare.

5. See that lighting allows labels to be read easily.

6. Between the top shelf and ceiling put the odd-shaped and light but hard-to-handle items.

7. Make lettering and numbering simple and easy to follow.

The storage engineers say that the right handling of materials pays off in big savings for cost conscious companies.

Honors For Solon

FREDERICKSBURG, Tex. (AP)—A testimonial dinner for Rep. Clark Fisher, San Angelo Democrat, was scheduled by his friends here tonight.

U. S. Deals With Nonexistent Foes

By JAMES MARLOW
Associated Press News Analyst

WASHINGTON (AP)—Now you see it, now you don't.

The United States gets itself into a spot that looks like a game of magic with its persistence in refusing to recognize the existence of Communist regimes which exist.

The latest example is with the East German Communists. Before that it was with the Chinese Communists.

The Red Chinese drove Chiang Kai-shek off the China mainland and to Formosa in 1949. The United States, allied with Chiang, has refused for nine years to recognize the Chinese Communists as the rulers of China.

There is no reason to think Chiang will ever get back to the mainland or that the Red Chinese regime will collapse, or change, in the foreseeable future.

But the United States refuses—officially—to recognize the Communist government in China.

Yet the United States has been forced to deal with the Red Chinese, first, starting in 1955, for the release of American prisoners they held. There were many meetings between American and Red Chinese representatives on this.

More lately in Warsaw the United States and Red China, through their diplomatic representatives, have been talking, so far fruitlessly, of some way to bring peace to the Formosa Strait area.

So, while we don't officially recognize the Red Chinese, we deal with them.

The same thing happened with the East German Communists. There is no doubt they've been puppets for their Soviet Communist masters. The United States has refused to recognize the East German Communist government.

But last summer this country had to negotiate with them for the release of nine U.S. Army men who accidentally landed their helicopter in East Germany. The men were released.

Now the Russians seem to be forcing this country into further dealings with the East German Reds, and on a far larger scale.

The Russians announced they plan to withdraw from East Berlin, leaving it in the hands of the East German Communists, and insist that the United States, Britain and France withdraw from West Berlin.

The three Western Allies refuse to get out. But what happens if the Russians withdraw? Berlin is 110 miles inside East Germany. The Allies and West Germans there can be supplied overland from West Germany but only on rails and roads that go through East Germany.

If the East Germans decide to blockade all such overland supply traffic, the Allies can hardly hope to send trains through, armored or otherwise, since the East Germans could block the rails with freight cars.

An Associated Press story from Berlin said the idea of pushing a tank-led supply convoy of trucks over the East German highway is even more "nightmarish."

The reason: Soviet military forces in East Germany, which overwhelmingly outnumber Atlantic Pact divisions in Europe, could cut the highway at any point.

Instead of trying to supply West Berlin overland, the Allies might try an airlift. That worked in 1948-49 when the Russians used a land blockade. But it worked only because the Russians let the Western planes through.

If now the East Germans, backed by the Russians, decided to shoot down any planes flying supplies to West Berlin through East German airways, the result would be unpleasant, to say the least.

The United States, Britain and France have been studying an alternative idea for accepting East German control of transportation to Berlin on a nonrecognition basis.

There is a limit, however, on how long the West can continue to do business with Red regimes whose existence the West continues to refuse to recognize.

Columnist's Mail Here On Schedule

By HAL BOYLE

NEW YORK (AP)—Things a columnist might never know if he didn't open his mail:

That accidents are the leading cause of death in the United States from the age of 1 to 35.

The human brain is a wonderful instrument—it starts working the moment you are born, and never stops until you stand up to make a speech.

If your boy can't make up his mind what he wants to do in life, why not send him to Cornell University? They've got a course there in shoeing horses.

Here's another practical note: At a recent insurance company convention held in the Hollywood Beach Hotel in Florida, this was a seminar topic: "What the man in the street should know about yacht insurance."

Do you really love people? Then cheer up. Some population experts figure America will have more than 225 million people by 1975.

If your wife uses mascara, she is following an old superstition. According to Grace Downs, head of a beauty and modeling school, a circle of mascara in ancient times was believed to ward off the "evil eye."

The International Business Machines Corp. is looking for employes experienced in "analog and digital conversion, digital to code conversion, theodolite tracking, radar tracking and electrical transducers." Does anybody remember when all you needed to find work was character and a strong back?

Now that the whooping crane has been saved, naturalists are worried about the prairie dog. They fear it is ticketed for extinction.

Colds cost the nation five billion dollars a year, but the Common Cold Foundation gets only $50,000 a year for research.

America prides itself on its educational level, but of every 1,000 fifth grade students only 533 will graduate from high school.

It takes 137 separate operations and 123 people to turn out an ordinary pair of modern bifocal glasses. Remember when a fellow needed spectacles he went to the five-and-ten-cent store for a fitting?

In Denmark the last finger hole on the telephone dial is for "Help!"

Crossword Puzzle

ACROSS
1. Start legal proceedings
4. One who lubricates
9. Period
12. Animals without backbones
15. 6 Down, for example
16. Mischief
17. Strong beer
18. Gas of the air
20. Let
21. By
22. Man's jersey
26. Maiden changed into a heifer
28. Confronted
30. Uncovers
31. Away from
32. Daughter of Cadmus
33. Courageous
34. Small amount
35. Pig's home
36. Brighten
37. Chill
38. River in China
39. Forsakes
41. Article
42. Scent
44. Vacancy
46. Shortly
47. Donkey
50. Muse of history
52. Sharing with others
55. Mr. Culbertson
56. Oriental country
57. Girl's name

DOWN
1. Yellow ochre
2. Accidental
3. Bacchanalian cry
4. Alternative
5. Miled's son
6. Sign of the zodiac
7. Flow out
8. Railroad: abbr.
9. Eng. school
10. Correction
11. Question
13. Biblical character
14. Aid
19. Between meal eater
20. Takes offense
21. Wrong
23. Nostril
24. Serious
25. Mechanical bar
27. Frequently
29. Plaything
31. Jap. sash
39. Negative command
40. Denomination
43. Flat-bottomed boat
45. Royalty: Hawaiian
46. Monkey
47. Expert
48. Drink slowly
49. Resort
51. Fuegian Indian
53. At home
54. Mr. Smith

Solution of Yesterday's Puzzle

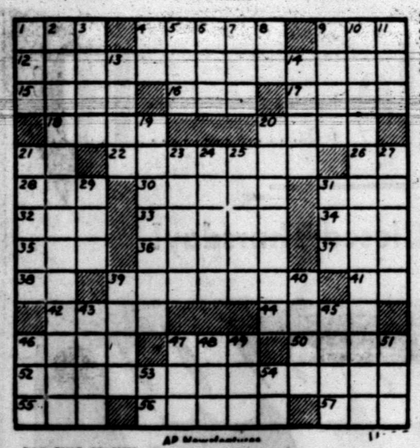

DENNIS THE MENACE

MISS YOUR PAPER?
DIAL HI 3-5486
Before 6 weekdays—9:30 Sunday

JOE PALOOKA

MARY WORTH

THE SAINT

KERRY DRAKE

LITTLE LULU

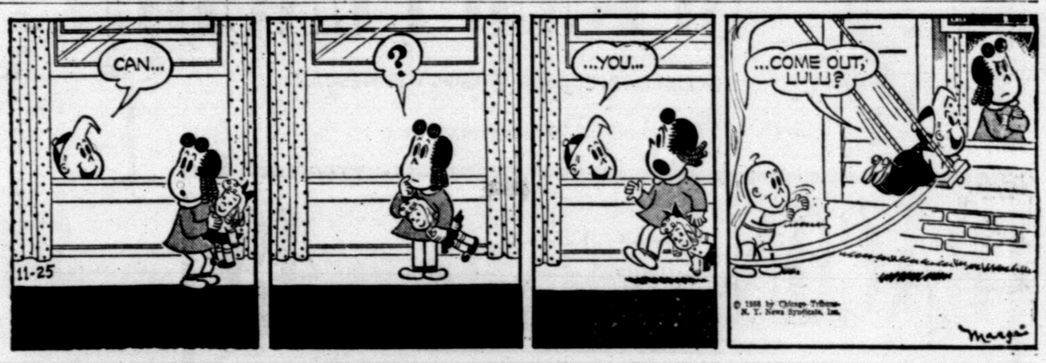

DIXIE DUGAN

FERDINAND

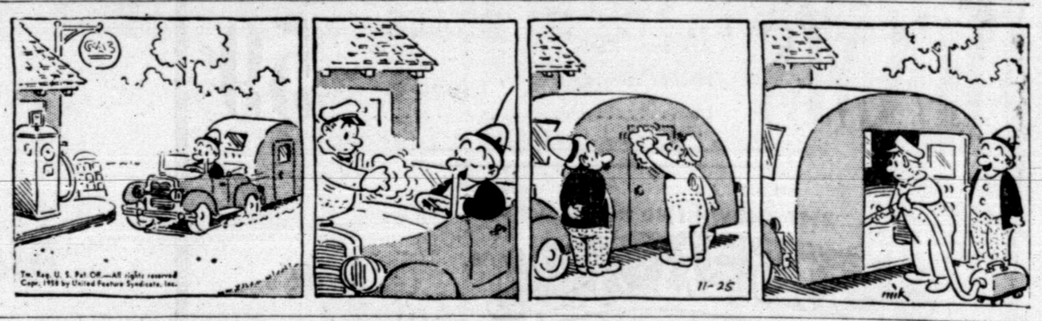

GRANDMA

REX MORGAN

time to talk turkey at FURR'S

Furr's turkeys are the finest! Again this year Furr's features TOP FROST U. S. D. A. INSPECTED GRADE "A" Turkeys. Every one is guaranteed by Furr's.

TURKEYS

TOMS 16-20-Lb. Average... lb. 35c

HENS 12-14-Lb. Avg. 41c

HENS Top Frost Fresh Frozen, U.S.D.A. Inspected Grade "A" 4-6-Lb. Avg., Lb. 39c

BISCUITS Food Club, Sweet Milk or Buttermilk, Can ..... 3 for 25c

OYSTERS Baltimore, For Dressing 12-Oz. Can 89c

SAUSAGE Hoe Down, Whole Hog 2-Lb. Bag 1.39

U.S. Gov. Graded Standard **Sirloin Steak** Lb. 79c

U.S. Gov. Graded Standard **Rib Steaks** Lb. 79c

Borden's **CREAM CHEESE** 3-Oz. Pkg. ..... 15c 8-Oz. Pkg. 37c

Shop Furr's Selection Of Smoked Turkeys, Ducks and Capons.

OLEO Elna, Colored Quarters, Lb. 15c

GREEN BEANS Libby's Whole No. 303 Can 25c

PINEAPPLE Libby's Sliced or Crushed, In Heavy Syrup, Flat Can 15c

PEAS Food Club, No. 303 Can 17c

PUMPKIN Tri Valley No. 303 Can 10c

COCOANUT Baker's 4-Oz. Box 15c

CRANBERRY SAUCE Food Club No. 300 Can 19c

FRUIT COCKTAIL Libby's, In Heavy Syrup, No. 303 Can 22c

SEE OUR LINE OF FRUIT CAKE INGREDIENTS!

CHERRIES Liberty Natural, Candied, 8-Oz. Pkg. 59c

Pineapple Liberty Natural Candied, 8-Oz. Pkg. 53c

Pineapple Liberty Red or Green 8-Oz. Pkg. 55c

CITRON Liberty, 8-Oz. Pkg. 33c

LEMON PEEL or Orange, Liberty Candied, 8-Oz. Pkg. 33c

MIXED FRUITS Liberty Candied 8-Oz. Pkg. 37c

Save With FRONTIER STAMPS DOUBLE ON WEDNESDAY (With 2.50 Purchase or More)

Libby's **Sweet Pickles** 8-Oz. Jar 25c

Elna Maraschino **Cherries** 10-Oz. Jar 33c

Stilwell **Sweet Potatoes** No. 303 Can 15c

Zestee Pure Fruit Strawberry **Preserves** 18-Oz. Tumbler 39c

Griffin Flake **Cocoanut** 7-Oz. Pkg. 29c

Gaylord—In heavy syrup **Pears** No. 2½ Can 39c

Libby's Cut **Green Beans** No. 303 Can 19c

Food Club Whole **Beets** No. 303 Can 17c

Hunt's **Tomato Paste** 6-Oz. Can 10c

Hunt's Solid Pack **Tomatoes** No. 300 Can 17c

Sweet Treat—In heavy syrup **Pineapple** No. 303 Can 19c

Monarch Shoe Peg **Corn** No. 303 Can 23c

Eagle Brand **Milk** 15-Oz. Can 29c

FRESH FROZEN FOODS

PEACHES Sterling, Sliced Fresh Frozen, 10-Oz. Pkg. 15c

Libby's Fresh Frozen Mince or **Pumpkin Pies** 24-Oz. Pkg. 39c

PIES Morton Fresh Frozen, Apple, Cherry, Peach, 24-Oz. 49c

OKRA Food Club, Fresh Frozen, Whole, 10-Oz. Pkg. 19c

BRUSSEL SPROUTS Food Club 10-Oz. Pkg. 25c

BABY LIMAS Food Club, Fresh Frozen, 10-Oz. Pkg. 23c

CHRISTMAS LIGHTS Complete Set With Add On Clips 39c

All Colors—Tissue **WRAPPING PAPER** 10c Value 4c

Fire Proof **ICICLES** 25c Size 19c

Minature **LIGHT SET** Complete 2.98

Assorted **Christmas Cards** Pkg. 39c

Don't Forget Furr's Fancy Foods For Your Thanksgiving Occasion!

CRANBERRIES Fresh, Ocean Spray, 1-Lb. Cello Bag 19c

SWEET POTATOES Kiln Dried, Lb. 10c

CELERY Calif. Pascal, Fresh and Crisp, Stalk 7½c

GREEN ONIONS Nice and Fresh, Bunch 7½c

ROMAINE Salad Lettuce Bunch 19c

BROCCOLI Fresh Green Lb. 19c

CORN Roasting Ears Golden Bantam ..... 3 for 25c

Shop Furr's for speciality items: mushrooms, endive, rhubarb, watercress, chives, artichokes, leaf lettuce, rutabagas and others.

We Will Be Closed Thursday—Thanksgiving Day

FURR'S

Bomb Threat Is Believed To Be Hoax

CONCORD, N.C. (AP)—Principal Luther Adams says the bomb threat which caused evacuation of the nearby Mount Pleasant High School Monday "looks like a hoax."

A wooden cylinder found in a cloakroom after the 9:30 a.m. deadline for the explosion turned out to be stuffed with paper. The cylinder was a roller used in clay modeling classes at the racially segregated school of 1,200 pupils.

There has been no agitation for segregation in the area.

Classes resume today at the consolidated school in this village of 1,000 population seven miles east of Concord.

Deputy Sheriff Parks Mullis received a telephone call at the Mount Pleasant police headquarters at 9:15 a.m. from a man he described as "crying while talking and apparently hysterical." The caller said the bomb would explode about 15 minutes later, but gave no reason for his act.

A fire alarm was sounded at the school, and the pupils marched out in orderly fashion, not knowing of the bomb threat. They were dismissed for the day.

ANNOUNCEMENTS A

CARD OF THANKS A-3

We desire to express to our kind neighbors and thoughtful friends our heartfelt thanks for their many expressions of sympathy. The beautiful floral offerings were especially appreciated.

The O. P. Tate Family

LOST AND FOUND A-4

LOST — Child's glasses. Brown frames. Somewhere between 40th and Jr. High School. Reward. Phone HI 3-4982 after 4:00 p.m. or HI 3-3538.

LOST: Rod and reel on Strom Lease. West of Diamond M. Finder please call HI 3-5618 or HI 3-3858.

PERSONAL A-5

YOU saved and slaved for wall to wall carpet. Clean it with Blue Lustre. Barrow Furniture.

"NEVER used anything like it," says users of Blue Lustre for cleaning carpet. Barrow Furniture.

AUTOMOBILES B

AUTOS FOR SALE B-1

1954 DODGE V-8 4-door, radio, heater, overdrive, new nylon tires, and one owner. $450. Phone HI 3-7998.

'54 Chevrolet. A real buy at $600.00. Call HI 3-5235 after 5 weekdays or Saturday and Sunday.

BUSINESS SERVICES D

EXTERMINATORS D-5

MICE, ROACHES, AND RATS

Guaranteed extermination

$1.00 per room—Special through 1st of month

SNYDER Exteminating CO.
Tex Younts, Owener

Call HI 3-5168 for free inspection.

SERVICE BUSINESS
Who Sell What & Where Is He?

BUTANE

Call Scurry Butane Company HI 3-3721 for prompt gas delivery Sales & Services, domestic & commercial appliances.

FURNITURE

Frigidaire refrigerators, washers, Sylvania Television. Also large selection of quality furniture at King & Brown.

For Classified Ads Phone 3-5486

BUSINESS SERVICES D

HOME CLEANERS D-8

LACY'S cleaning and pest control service. Rugs, carpets, and furniture cleaning. Phone HI 3-4271.

FACTORY authorized sales and service for Electrolux. Free Home demonstrations call M. M. Mapes, HI 3-4722.

PAINTING-PAPER D-11

Call C. R. Agee HI 3-4355 or HI 3-5122 for painting, paperhanging, texturing. Free estimates, courteous service. All work guaranteed.

MISCELLANEOUS D-26

CELLARS, septic tanks or laittal lines dug. Very Reasonable. Call Elza Rollins. HI 3-8637.

STORM CELLARS: Any kind of new or repair work. No down payment. Three year terms. Phone HI 3-4975.

CADDELL'S WASHING MACHINE REPAIR. Pick up and delivery wringer type and automatic. 2508 Ave. I. Phone HI 3-3333.

CALL O. C. FLOYD for free estimates on concrete or tile work. Dial HI 3-7224.

CESSPOOL SEPTIC tank. Pierce Moffett. 2150 O'Neal Street. Snyder, Texas. Dial HI 3-7179 or HI 3-5684.

YARDS PLOWED: $5.00 hour minimum. Barn yard fertilizer, 6.00 pickup load. Phone HI 3-3732 or HI 3-6670.

CATERING SERV. D-28

HAMS baked on order, party catering, large gift food assortments, biggest stock of party specialities in town. Pick & Pay Grocery.

CALL HI 3-3601 and place your order for Marcel's homemade fruitcake, beautifully gift wrapped in cans.

EMPLOYMENT E

HELP WANTED MALE E-1

Experienced station hand wanted. Apply Boyles Gulf Station, Avenue K and 25th Street.

Night dispatcher wanted. Must have knowledge of town. Some typing necessary. Apply in person. Yellow Cab Company.

DISHWASHER wanted. Apply in person Starr's Drive-In.

HELP WANTED FEMALE E-2

Woman for maid service. White or Spanish preferred. Apply in person 1212 - 25th Street.

WANTED: Married lady preferred with bookkeeping and general office experience, must be good typist. Write Box A—S, c/o Snyder Daily News.

INSTRUCTION E-8

FINISH HIGH SCHOOL or grade school at home, books furnished. Diploma awarded. Start where you left school. Write Columbia School, Box 5061, Lubbock, Texas.

FINANCIAL G

PERSONAL LOANS G-2

See Texas Credit For

CASH

FOR

- Fall clothes
- School Clothes
- Old Bills
- Doctor Bills
- Car and Home Repairs
- Furniture Payments

Fall always brings so many ususual expenses that sometimes extra cash can come in mighty handy! Get ready for fall by consolidating all those old bills and the new ones with an easy liberal loan from . . .

Loans $100 to $500

Hi 3-7501
Texas Credit Co.
4006 B. S. Hwy.

WOMAN'S COLUMN H

CHILD CARE H-3

Special care for children of employed mothers. Mrs. Grant. Phone HI 3-4967. 1507 Avenue S.

Will care for your children day or night. Mrs. Bama Davis. 803 29th Street. Phone HI 3-5605.

CARE FOR your children day and night. Free transportation. Mrs. J. C. Beavers. 501 25th Street. Phone HI 3-3935.

LAUNDRY SERVICE H-5

IRONING in my home. $1.50 per dozen. 801 29th. Street. Phone HI 3-5605.

Ironing wanted. $1.25 dozen mixed family bundle, includes flat and small pieces. Guaranteed. 3100 Avenue I.

IRONING in my home, work guaranteed. Also baby sitting. 306 24th. Street.

FARMERS EXCHANGE J

FARM EQUIPMENT J-1

720 John Deere Tractor. 1958 model. Handcock Piercer. See C. W. Addison, Knapp, Texas.

FARM SERVICE J-5

ONE WAY plowing and land breaking. Grain Sowing. John Bruton. Phone HI 3-7383 or HI 3-7438.

CUSTOM PLOWING, one way listing, planting and combining. J. B. Early, Sr. Call HI 3-3668.

MERCHANDISE K

BUILDING MATERIAL K-1

PAY CASH AND SAVE!

2x4 Precision Cut Studs	$6.55
1x6 Sheathing Dry Pine	$4.95
2x4 & 2x6 8-Ft.—20-Ft.	$7.45
215 Lb. Composition Shingles	$6.45
15-Lb. Asphalt Felt	$2.19

VEAZEY CASH LUMBER CO.
Lamesa Hwy. Ph. HI 3-8612

HOUSEHOLD GOODS K-4

Only $12.95 will tread your 7:50x14 in. tire. Runs and looks like new. A New Tire guarantee. Central Tire Service.

Sewing Machines, Rentals, Repair Service, Supplies. Allen Sewing Machine Center, 1710 - 25th. Snyder. Dial HI 3-4812.

Phone HI 3-5348 if you want to buy or sell used furniture, Nichols Furniture and Upholstry.

1955 CARRIER 22 cubic ft. deep freeze, upright. $250.00. Call HI 3-7894 before 8:30 or after 3:30 p.m.

SEE GILES for new and used furniture. We buy and sell. 3012 Avenue S. Phone HI 3-6552.

FOR SALE: 14ft. chest type deep freeze. $150.00. Phone HI 3-3370.

FOR SALE: Frigidaire kitchen range, heating stoves, bedroom suite and other furniture. Call Winnie Grarnet, Phone HI 3-4495 after 6:00.

MERCHANDISE K

MUSICAL INSTRUMENTS K-5

We have for sale in this area, three Pianos, two late model Spinets, and one small Studio upright. Repossessed. Responsible party may assume balance at reduced bank terms. Write only. Credit Manager. McBrayer and Sons Piano Co. 3128 E. Lancaster Avenue. Ft. Worth, Texas.

MISCELLANEOUS K-11

Trash can holders, clothesline poles, wrought iron work. Merritts Blacksmith Shop. Big Spring Hwy. Phone HI 3-9124.

Mrs. Agee's homemade tomales and chili. 1617 Avenue M. Phone HI 3-4355.

WANTED TO BUY K-14

Wanted to buy a cheap second handed piano. Call HI 3-5383 or HI 3-3908.

WANTED TO BUY Water pump, casing, pipe and pressure tank. Call HI 3-9537.

TRAILER HOUSES K-16

1954 two bedroom 43 foot Spartan two-air conditioners, new carpet. Total Price $2,500.00. Phone HI 3-9453.

MIKE HAMMER MOBILE HOMES

Your Authorized Dealer For
SPARTAN—"M" SYSTEM—SPARCRAFT
Trailer Supplies and Accessories
We trade for anything
5%—Up to 7 years financing
On Air Base Rd.—Just Off Hwy. 80 West
Ph. OR 3-8451—Abilene, Texas
Ph. AM 3-3781—Big Spring

RENTALS L

BEDROOMS L-1

SIX large rooms and bath. 2204 30th. Street.

ROOMS: $6.00—$7.00—$8.00 per week. 2305 26th Street. 4 blocks west of bus station.

Furnished bedroom for single person, private bath and entrance, all bills paid. Dial HI 3-6695. 3100 Avenue U.

Efficiency apartments. 306 28th Street.

COUPLE ONLY: Nicely furnished duplex apartment. $45.00 per month, bills paid. 2013 Peyton Avenue. Phone HI 3-6805.

TWO ROOM and three room furnished apartments, also two-bedroom apartments. Jack & Jack Realty. Phone HI 3-3452.

FURNISHED APTS. L-3

FOR RENT: three room furnished apartments. 1704 Ave. R.

Uptown Living. Bills paid, completely furnished. Telephone, television available. Three and one-half blocks West of town square. 2207 25th Street. Call HI 3-6323.

AIR CONDITIONED, clean two-rooms and bath. $45. Bills paid. 316 25th. Street.

FURNISHED UPSTAIRS, nice two bedroom apartment. Phone HI 3-5150 or see at 1411 Avenue S.

We have a price to suit you. Drive by and look at our furnished apartments and bedrooms. Bills paid. Maid service, panel-ray heating, tile bath and carports. On school bus route. Only three minutes west of square on Lamesa Highway 180. Phone HI 3-6692.

THE SKYLINE MOTEL

Bar-V-Motel, near School, furnished apartments, motel rooms, panel-ray heat, and telephones. Reasonable rates. HI 3-3543.

SUMMER RATES, two room and bath, air conditioning $45.00 Bills paid. 22nd & Ave. E., Apt. L.

FOR RENT: furnished apartment upstairs of duplex, three rooms and bath. 2806 Avenue X. To see dial HI 3-4592 or HI 3-6486.

TWO-ROOM furnished apartment. Private bath, garage, no pets, couple only. 1308 30th Street.

EAGLE MOTEL

Catering to commercial and working men. Maid service, free TV, wall to wall carpet, ceramic tile showers, air conditioned, panel ray heat and telephones. Reasonable rates by day or week.

1 MILE WEST OF SQUARE
ON U. S. 180

NEW DELUXE and standard size apartments. Bedrooms with private bath. $10.00 Per week. 805 - 25th or 809 - 26th. No pets.

For Rent—Two room and bath efficiency apartment, bills paid. Adults only. $35. per month 607 29th. Street.

Unfurnished two bedroom apartment, upstairs. $45.00 per month water paid. Dial 3-7166.

UNFURNISHED APTS. L-4

TWO BEDROOM apartment. 600½ 31st. Street. Plumbed for automatic washer. Phone HI 3-3241.

TWO-APARTMENTS, both unfurnished, located at 1909 Coleman. Call Gray's Style Shop or HI 3-4972.

MODERN THREE and four room duplex apartments. Avenue R and Smith. Greenhill addition. Childress apartments. Phone HI 3-3320.

FOR RENT 2 bedroom unfurnished downstairs apartment. 1901 Coleman. $55.00 per month, water paid. Dial HI 3-7166.

For Rent: Two bedroom unfurnished duplex. 214 32nd Street. Phone HI 3-3323.

FOR RENT

One and two bedroom unfurnished apartments. Four blocks from square, two blocks from Furr's Food Store.

2705 Ave. O Ph. HI 3-5174

For rent south side of duplex, unfurnished three rooms and bath. 2806 Avenue X to see Dial HI 3-4592 or HI 3-6486.

FURNISHED & UNFURNISHED APARTMENTS

One and Two Bedrooms
1. All utilities paid.
2. Newly Redecorated.
3. One block shopping center.
4. Catering to Singles & Couples.

BILTMORE APTS.

FURNISHED HOUSES L-5

Nicely furnished three-room and bath apartment. Near shopping center. 2008—26th Street. Phone HI 3-5825.

FOR RENT: Small furnished home near Junior High. Phone HI 3-7250. HI 3-6676 or HI 3-5837.

FOR RENT: Small furnished home near Junior High. Phone HI 3-7250. HI 3-6676 or HI 3-5837.

RENTALS L

FURNISHED HOUSES L-5

KEEP children day or night. Two room house for rent. 414 20th. Street. Phone HI 3-6388.

FURNISHED house, five rooms and bath. El Paso Avenue & 32nd. Street. Contact Jack Darby.

FOR RENT — FURNISHED Houses — TRAILER Space. Bendix Washer. Bills paid. See J. A. Woods 1511 Ave. R. Phone HI 3-3624.

UNFURNISHED HOUSES L-6

Large three bedroom house for rent. $85 per month. 301 — 34th Street or call HI 3-3841.

SMALL TWO bedroom FHA home 102 Chestnut. $55 per month. Phone HI 3-4649.

UNFURNISHED six room house, bath and service porch. Located eight miles out of town. Call HI 3-7476.

FOR RENT: UNfurnished four room house with ½ bath plumbed for washer at 2003 Ave. E. Dial HI 3-3946.

Nice two bedroom house, plumbed for washer, hardwood floors. One block South of Furrs. 1608 27th Street.

TWO BEDROOM and three bedroom unfurnished houses. Jack & Jack Realty. Phone HI 3-3452.

THREE ROOM and bath at $30.00 per month. 29th and Avenue N. Phone HI 3-6150 or HI 3-4232.

Four room house, two bedrooms $45.00 per month. 2407 26th or phone HI 3-9159 or HI 3-9556.

Two-bedroom unfurnished house for rent see at 2803 Avenue N. Call HI 3-7023.

NICE two-bedroom house for rent. 304 28th. Inquire Denson's Gulf Service, 300 East Highway.

UNFURNISHED TWO bedroom house, piped for automatic washer. Store room and Carport. For small family. Apply in person at 1308 30th Street. Phone HI 3-6146.

REAL ESTATE M

BUSINESS PROPERTY M-1

FOR SALE: Chevron Service Station doing excellent business. Will sell for inventory price. Phone HI 3-6280 or HI 3-6297.

"DRIVE-IN OPPORTUNITY"

Modern, well equipped Drive-In in small town. Little competition. Advantageous lease on ground and building. Can serve 26 people inside and 25 cars outside under canopy. All equipment of best. Owner will take Snyder dwelling equity and handle portion of purchase price personally.

Call HI 3-5611 HI 3-6683 HI 3-9326

HOUSES FOR SALE M-2

206 31st. STREET

Nice two bedroom and den home. Large bedrooms with double closets. Living room carpeted, matching drapes and all curtains. Fenced backyard and TV tower. Approved FHA loan available. Phone HI 3-7253.

We have had this 3 bedroom & den brick home in Colonial Hills too long. We are going to sell it.

Come, look and make us an offer. Will accept smaller house as trade in. Owner gone.

We also have a new 3 bedroom & den home in Colonial Hills. Lets talk trade on this house too.

Charming 2 bedroom & den brick home in Southwest Snyder. 2 tile baths, carpets & drapes. Fenced yard and close to schools.

Ora Wells Ruth Keenan
Justine Brown

JACK & JACK REALTY
Phone HI 3-3452 Phone HI 3-5642
611 East Highway

REAL ESTATE

318—29th. Nice 2 Bdrm. & garage home. LR carpeted. Fenced — Mo. payments. $51.00 at 4½%.

Extra nice 3 bdrm home with lots of extras, close to Hi school, fenced, central heat, a good buy.

No city taxes nice 2 bdrm, good water well, its on a ½ acre.

MERLE NEWTON REALTY
2612 Ave. F Phone HI 3-6928

FHA * 312 33rd Street—Very neat 2 Bedroom home vacant and ready for immediate possession. Fenced Back Yard & Attached Garage. Only $8,000.00 with $550.00 down payment which includes closing costs. Low monthly payments of only $60.00.

GI * 2103 43rd Street—New 3 Bedroom and 2 Bath Brick Home under construction. To be completed in about 6 weeks. Look at our plans on this home and then choose your own color schemes. Only $850.00 will move you in this home and monthly payments $85.00.

SCOTT & SCOTT
REALTY COMPANY
BIG SPRING HIGHWAY
Dial HI 3-6306 or HI 3-6307

HOUSE BEAUTIFUL

3 br's and big den; fence; carpets etc. . .Some house for the money . . .will take trade.

"Don't Wait—We Sell 'Em"

H & H DEVELOPMENT CO.
503 E. Highway
Dial HI 3-9326

REAL ESTATE M

HOUSES FOR SALE M-2

FHA

Low Monthly Payments

505 29th Street—Very neat 2 bedroom home vacant and ready for immediate possession. If you are looking for a new home with a yard this one has it. Sales Price only $8750.00 with only $625.00 down payment necessary to move in and monthly payments only $60.00.

SCOTT & SCOTT
REALTY CO.
1907 40th Street
Dial HI 3-6306 or HI3-6307

NEAT and NIFTY!

Cutest three bedrooms you ever saw; Owner transferred. . .wants $1000.00 down. . .balance $63.00 per month. . .

"Don't Wait—We Sell 'Em"

H & H DEVELOPMENT CO.
503 E. Highway
Dial HI 3-9326

FOR SALE BY OWNER: Three bedroom home. $1,000.00 down. Balance like rent. Phone HI 3-5150.

FOR SALE: Equity in three bedroom home, den, fenced in backyard. FHA Loan. 4006 Avenue U.

BY OWNER two bedroom, den, combination living room and dining room. Double garage and utility room near High School and ½ block from West Elementary. A bargain for cash. Phone HI 3-6723.

Phone HI 3-5486, Snyder Daily News want ads go into over 6,000 homes daily.

REAL ESTATE M

HOUSES FOR SALE M-2

FOR SALE by owner: Two bedroom, combination porch and den, wall to wall carpet, floor furnace, double garage. Cash or terms. 3110 37th.

ALL BRICK
AND A YARD WIDE!

and with 3 bedrooms, 2 baths, dbl. garage; fence; carpets, drapes etc. . . .its a HONEY of a house. . .and we need to SELL it. . .out of town owner says TRADE on it. . .

"Don't wait—we sell em!"

H & H Development Co.
503 East Highway
Dial HI 3-9326

IMMACULATE

Two bedroom home in Highland Park Addition. Has Central heat, attached garage, garbage disposal, and fenced backyard. Small down payment plus closing costs of new FHA loan. Total Sales Price $9450.00.

SEE THE PLANS

NOW for three bedroom homes complete with bath and half, central heat, air-conditioned, attached garage. Construction to begin within next ten days. Choose your lot and colors. $400.00 down payment plus closing costs.

To Build or Buy See
PINNELL REALTY CO.
1712 - 25th St.
HI 3-3524 HI 3-4569 HI 3-6556

REAL ESTATE M

HOUSES FOR SALE M-2

HOUSE for sale: payment $47.75 per month, fenced, near two schools. 105 34th. Street. Being transferred.

14" Tires treaded, gives new tire service, less than ½ cost of new tires—100% Satisfaction guaranteed. Central Tire Service.

FOR SALE: One three room and bath and one two room and bath furnished houses on 90' x 90' lot. Corner of Ave. J and 25th Street. Will sell cheap. Call HI 3-9461.

FOR SALE: House to be moved, four rooms, bath and large screened porch. See Alfonse Wimmer, 4½ miles SE Hermleigh.

THREE BEDROOM, carpeted living room and hall. Detached garage with room and ½ bath. Water well. Patio. Phone HI 3-3811.

FOR SALE BY OWNER. Two bedroom house; close to High School and Grade School 2309 40th Street. Phone HI 3-3370.

LOTS FOR SALE M-4

FOR SALE: 75 x 150 lot located on 28th Street in 400 block. See Mrs. Lewis Wells at 426 East Hwy from 9 a.m. to 5 p.m. or call HI 3-3695 after 6 p.m.

LOTS FOR SALE: Close in. Phone HI 3-5587.

FARMS-RANCHES M-6

320 acres, half in cultivation. ¼ minerals. $55.00 per acre. Located east of Sylvester in Fisher County. See or call C. W. Addison, Knapp, Texas.

FARM: ½ section. 2-3 cultivation. Leased 7 miles on Clairemont Road. Extra good well, fenced and crossed fenced. Surface only. Write Mrs. C. R. Johnson, or phone 8-3691 or 8-2321, Sterling City, Texas.

ACREAGE M-14

Why buy a lot when you can buy an acre cheaper? On East Highway near Y. Phone HI 3-3639. Easy Terms.

FOR SALE: 2 1/3 acres fenced and small barn, located three miles west of town. Contact Jim Lacy at Jim's Barber Shop.

TELEVISION LOG

TUESDAY PROGRAMS

KMID-TV Channel 2 – Midland

4:00—Comedy Time
4:30—2 Gunplay House
5:30—Cartoon Club House
5:45—NBC News
6:00—Sports; News, Wthr.
6:30—Susie
7:00—Goble-Fisher Show
8:00—Meet Mr. McGraw
8:30—Harbor Command
9:00—The Californians
9:30—Stage 7
10:00—News, Wthr., Sports
10:20—Top Tunes & Talent
11:20—Sign Off

WEDNESDAY
6:55—Morning Devotional
7:00—Today
9:00—Dough-Re-Mi
9:30—Treasurer Hunt
10:00—The Price is Right
10:30—Truth or Consequences
11:00—Tic Tac Dough
11:30—It Could Be You
12:00—News—Weather
12:15—Sherlock Holmes
12:45—Matinee Showcase
2:00—Matinee Theatre
3:00—Queen For A Day
3:45—Modern Romances
4:00—Comedy Time
4:30—Two Gun Playhouse
5:30—Cartoon Clubhouse
5:45—NBC News
6:00—Spts., News, Wthr.
6:30—Martin Kane
7:00—Kruger Theatre
8:00—Kraft Theatre
9:00—Sea Hunt
9:30—This Is Your Life
10:00—News, Wthr., Spts.
10:20—Million Dollar Movie
12:00—Sign Off

KCBD-TV Channel 11 – Lubbock

3:30—County Fair
4:00—Channel 11 Matinee
5:30—Hospitality Time
6:00—News & Sports
6:10—Weather
6:15—Here's Howell
6:30—Dragnet
7:00—Shirley Temple
8:00—G. Burns Show
8:30—Cheyenne
9:30—Bob Cummings
10:00—Real McCoys
10:30—News, Wthr., Spts.
10:50—Movie

WEDNESDAY
6:30—Con. Classroom
7:00—Today
9:00—Dough-Re-Mi
9:30—Treasurer Hunt
10:00—The Price Is Right
10:30—Concentration
11:00—Tic Tac Dough
11:30—It Could Be You
12:00—Playhouse 60
1:30—Truth or Conseq.
1:30—Haggle Baggis
2:00—Today is Ours
2:30—From These Roots
3:00—Queen For A Day
3:30—County Fair
4:00—Channel 11 Matinee
5:15—Tex. Curr. Studies
5:45—Hospitality Time
6:00—News, Sports
6:10—Weather
6:15—Here's Howell
6:30—Wagon Train
7:30—Price Is Right
8:00—Wyatt Earp
8:30—Rifleman
9:00—This Is Your Life
9:30—Lawrence Welk
10:30—News, Wthr., Spts.
10:50—Movie

CHANNEL 4-12-13

Station Programs Same—Except Where Channel Number Shown

4:00—Hair Dresser
4:15—TV Hour of Stars
5:15—Take Five
5:20—Looney Tunes
5:30—Wild Bill Hickok
6:00—13—News, Wthr. Feature Section
12—News, Wthr. Feature Section
6:00—4—Farm Editor
6:15—Doug Edwards
6:30—13—Pattie Page
12—A. Godfrey
4—Circle Four R
7:00—13—Zorro
12—The Lawman
4—Zorro
7:30—To Tell The Truth
8:00—13—Arthur Godfrey
12—K. C. Wrestling
4—A. Godfrey
8:30—13—Mike Hammer
12—Key City Wrestlir
4—Mike Hammer
9:00—Garry Moore
10:00—13—Red Skelton
12—Red Skelton
4—Final Nws. & Wtl
10:15—4—Movie
10:30—13—News
12—News

4—Movie
10:55—Movie
11:00—Movie
11:30—4—Sign Off
12:30—13—Sign Off
12—Sign Off

Wednesday
7:50—Sign On
7:55—News West Texas
8:00—Captain Kangaroo
8:45—Morning News
8:55—West Texas News
9:00—For Love or Money
9:30—Play Your Hunch
10:00—Arthur Godfrey
10:30—Top Dollar
11:00—Love Of Life
11:30—Search for Tomorrow
11:45—Home Fair
12:15—News
12:25—Take Five
12:30—As The World Turns
1:00—Jimmy Dean Show
1:30—Houseparty
2:00—The Big Payoff
2:30—The Verdict Is Your
3:00—The Brighter Day
3:15—The Secret Storm
3:30—The Edge Of Night
4:00—TV Hour of Stars
5:00—Looney Tunes
5:30—13—Bugs Bunny
12—Bugs Bunny
4—Sugar 'n Spice
5:45—4—Looney Tunes
6:00—13—News, Wthr., Feature Section
12—News, Wthr., Feature Section
4—Cosden Farm Edit
6:15—Doug Edwards
6:30—13—This is Alice
12—This is Alice
6:30—4—Touchdown
7:00—Pursuit
8:00—The Millionaire
8:30—I've Got A Secret
9:00—U.S. Steel Hour
10:00—13—Official Detective
12—Official Detective
4—News, Weather
10:15—13—Official Detective
12—Official Detective
10:15—4—Movie
10:30—13—N., Wthr., Spts.
12—N., Wthr., Spts.
4—Showcase
11:00—13—Showcase
12—Showcase
11:30—4—Sign Off
12:30—Sign Off

ADMIT ONE

A ticket to many hours of entertainment and information!

Redeem Anytime From 6 a.m. to 11:00 p.m.

DIAL KSNY 1450
Radio Snyder

Local News Daily

8:05 a.m.—12:30 noon News—6:15 p.m.

MUTUAL NETWORK MUSIC AT ITS BEST

31 Newcasts Every Day

Your Wife's Companion 17 Hours A Day!

Broadcasting Complete Football Schedules Of Snyder Tigers and Southwest Conference

W & W RED BARN
610 E. Hwy. Phone HI 3-4242

'53 Ford Crestline Victoria 2-dr. Radio, Heater and Automatic transmission.

2—'54 Chev. Here is two real nice clean cars.

'53 Olds Super '88' 4-door. Radio, Heater, Automatic Transmission.

MILAS R. WOOD JOE T. WILLIAMSON

BEST GIFT BUYS

GIFTS FOR ALL

Cushman
MOTOR SCOOTERS

Mercury
OUTBOARD MOTORS

BOATS and FISHING TACKLE APPLIANCES

DENSON SERVICE STATION
300 E. Hwy. Phone HI 3-3912

GIFTS FOR HER

Give
Merle Norman Cosmetics

The Perfect Gift To A Lovelier Complexion For Any Age!

GOOD SELECTION COSTUME JEWELRY

Nelta Howell
MERLE NORMAN COSMETIC STUDIO
1806-26th Phone HI 3-6512

A SEWING MACHINE OF HER CHOICE . . .
A Christmas Gift That Will Keep On Giving To Her For A Lifetime!

As Low As..... 79.50

ALLEN SEWING MACHINE CENTER
1710-25th Phone HI 3-4812

- Lingerie
- Sweaters
- Robes
- Blouses
- Hose

READY-TO-WEAR

NEEDLECRAFT SHOP
2520 Ave. R Phone HI 3-3961

Give Her . . .

The Gift She Will Appreciate For Years To Come . . .

FURNITURE!

We'll Be Glad To Help You Select!

Snyder Furniture Co.
B.S. Hwy. HI 3-5259

GIFTS FOR THE HOME

BUYING FURNITURE FOR CHRISTMAS?

Come Out And See Us! It'll Be Our Pleasure To Help You In Any Way Possible! See Us Before You Buy!

Snyder Furniture Co.
B.S. Hwy. HI 3-5259

GIFTS FOR HIM

Make Him Happy This Christmas With A Gift That'll Give Years Of Comfort And Pleasure . . . A

LOUNGE CHAIR

We Would Be Happy To Show You Our Complete Selection!

Snyder Furniture Co.
B.S. Hwy. HI 3-5259

A Gift He Wants!
PARKER
Pen & Pencil Sets

A Good Selection Of '21' '41' '51' '61' Sets

IRWIN DRUG
Southwest Corner of Square

Strato-Lounger Reclining
CHAIRS and PLATFORM ROCKERS

BARROW FURNITURE CO.
2112-25th Phone HI 3-4951

GIFTS FOR CHILDREN

Save Up To 20%
TOYS!
For All Ages!
CANYON REEF SPORTS CENTER
2206-25th Ph. HI 3-4983

GRAND PIANOS
WITH BENCH
- Colors: Walnut & Mahogany
- 20 Keys
- Free Music Book

7.98

PERRY'S 5 & 10
North Side of Square

HOLIDAY IDEAS

BOOK NOOK & GIFT SHOP
3004 Ave. T Ph. HI 3-4177

- Norcross Christmas Cards
- Complete Assortment Of Gift Wrapping Materials
- Gifts
- Books
- Party Items

PROFESSIONAL CARE IS BEST FOR YOUR HAIR!

For Holiday Style Call The
ART STYLE
For Appointment
Phone HI 3-6221

GIFTS FOR THE FAMILY

10% Discount On All

Small APPLIANCES

Roe Home & Auto Supply
2207 Ave. S Phone HI 3-3402

- Badminton
- Tennis
- Darts
- Golf Equipment
- Fishing Equipment

CANYON REEF SPORTS CENTER
2206-25th Ph. HI 3-4983

LOOK!

At The All New Sears Christmas Sale Catalog.
Satisfaction Guaranteed!

SEARS ROEBUCK & CO.
608 E. Hwy. Phone HI 3-4676

THE PERFECT GIFT!

Records - Radios
Record Players

HOLT MUSIC CO.
B.S. Hwy. Phone HI 3-5932

All Types Of
LAMPS
For The Home!

BARROW FURNITURE CO.
2112-25th Phone HI 3-4951

SAVE $30.00
Complete
ARGUS C-20 OUTFIT

Everything you need to take snap or flash pictures in full color!
Includes: 35MM Camera, Plug-In Flash Unit With Two Units Plus 3 Other Accessories... 29.95

Free Christmas Book
Free Camera Catalog

MONTGOMERY WARD
1923-25th Phone HI 3-9301

We Suggest—
G.E. or Nashua
ELECTRIC BLANKET
Twin or Full Size
G.E....19.95 Nashua Twin...17.00

DUNNAM BROS. MATTRESS
2302 Ave. S Phone HI 3-4142

To Place An Ad In This DIRECTORY Phone HI 3-5486

18 HEADINGS—
A Heading To Fit Any Type Ad!

Pumpkin pies baking in the oven . . . the turkey stuffed and ready to bake, the cranberry sauce in the refrigerator . . . MM . . MMM . . . m what a scrumptious dinner . . . to keep alive all the wonderful traditions of Thanksgiving.

We hope you'll have a warm and pleasant holiday, and we also hope you'll keep in mind the traditions of D&H Super Market . . . an abundance of nationally famous foods at low, low prices for your Thanksgiving dinner . . . plus the extra savings bonus of S&H Green Stamps with every purchase.

Just Received New Shipment

FRESH TURKEYS

HAMS Armour's Star 6-Lb. Can Each **$5.49**

TURKEY Prater's, Toms 16-20-Lb. Avg. Fresh Frosted, Lb. **35c** Hens 10-16-Lb. Avg., Lb. **41c**

Hens Fresh Frosted, 4 to 6 Lbs. avg., Lb. 39c

BOLOGNA Sliced, Lb. 45c

Cheese Wisconsin, Black Rind Aged Cheddar, Lb. 69c

Turkeys Prater's, Smoked, Lb. 98c

SLICED BACON Decker's Tall Corn, Lb. 55c

CRANBERRIES Eatmor 1-Lb. Window Box **19c**

BANANAS Golden Fruit Lb. **12½c**

CELERY Calif. Green 4 Doz. Size Stalk **7½c**

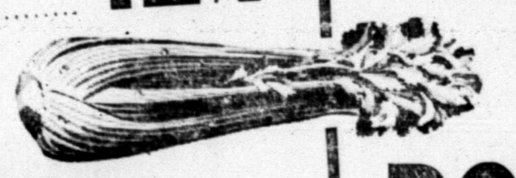

ONIONS No. 1 Yellow, Lb. **5c**

Sweet Potatoes U.S. No. 1, Lb. 10c

Carrots Calif., 1-Lb. Cello Bags, Each 10c

Calavos California, Each 15c

Apples Winesap, Double Red, Lb. 12½c

Green Ripe Olives Lindsay, Pitted, Large No. 1 Tall Can 39c

Cherries Monarch, Black Bing, Regular, No. 303 Can 45c

Asparagus River Garden, No. 300 Can, All Green 23c

Green Beans Jack and Bean Stalk, Cut, No. 303 Can 20c

Libby's, Whole, No. 2½ Tin
SPICED PEACHES . . 39c

Libby's, stuffed manzanilla, 7¼-Oz. square jar
OLIVES 39c

Lindsay Super Colossal, No. 1 Tall Can
RIPE OLIVES 49c

Northern, 60c count, Box
DINNER NAPKINS . . 19c

Aluminum Foil, heavy duty, 18"x25' roll
REYNOLDS WRAP . . 59c

Libby's Freestone, Sliced or halves, No. 303 can
PEACHES 25c

Hunt's, No. 300 Can
PEARS 25c

Winall, No. 303 Can
APPLESAUCE 2 for 25c

Libby's Garden Sweet, No. 303 Can
PEAS 19c

Durand, No. 3 Squat Can
YAMS 31c

Pick-I-Barrel, qt., County Style Chips
PICKLES 39c

Salad Dressing, Pint Jar
MIRACLE WHIP 33c

Bordo Pitted, 8-Oz. Box
DATES 15c

Campfire, Pt.
MARSHMALLOW CREAM 19c

Cape Cod, Strained or Whole, 16-Oz. Can
CRANBERRY SAUCE. 15c

PIE MIX Comstock Mince No. 2 Can . . . 3 for 1.00

Comstock Pumpkin No. 2 Can 23c

PINEAPPLE HTX, Broken Slices, No. 2 Can 19c

CAKE MIX Jiffy, Assorted Flavors, Box 10c

Imperial, 9-Oz. Package
MINCEMEAT 19c

Sunshine Hydrox, 12-Oz. Box
COOKIES 39c

Campfire, miniature, white or colored, 5-Oz. Bag
MARSHMALLOWS . . 19c

Towie Marischino, 8-Oz. Bottle
CHERRIES 29c

ROLLS Meads, Frozen, 24-Count Bag **25c**

Candied Yams Hills-O-Home 14-Oz. Pkg. 39c

Whip Topping Lucky Whip 10-Oz. Can 55c

Asparagus Spears Libby's 10-Oz. Pkg. 43c

LIMA BEANS Baby, Frozen Libby's 10-Oz. Pkg. 19c

Hair Dressing, 59c Size, Plus Tax
BRYLCREEM 37c

D&H SUPER MARKET

DAVIS & HUMPHRIES, OWNERS & OPERATORS

EXPLOSION WRECKS APARTMENT HOUSE—This apartment house in Toledo, Ohio, was wrecked by an explosion believed to have been caused by a gas leak. Seven persons were injured, one seriously, and damage was estimated at $40,000. (AP Wirephoto)

French Hatchet Man Must Make Cabinets More Durable

By HARVEY HUDSON

PARIS (AP)—Jacques Soustelle a hatchet man who delighted in collecting scalps of governments under the Fourth Republic, now must find ways to make French cabinets more durable.

Soustelle is looming as one of the big men of the new National Assembly as a result of the extraordinary success of his new party, the Union for a New Republic (UNR), in the first round last Sunday of elections for a new Assembly.

The UNR got 17.6 per cent of the votes and elected 10 deputies. In runoff balloting next Sunday, the party is expected to roll its Assembly strength to well above 100 and perhaps as high as 150 deputies. It may well emerge as the biggest single group among the 546 Assembly members.

The UNR actually is a jerry-built coordinating committee for three separate smaller parties. It was put together for the elections and may fall apart after the voting is over. The only cohesive element is that all the founders are old-time supporters of Premier de Gaulle.

Some reports have said De Gaulle found the UNR surge a little embarrassing because of the faction's rightist tinge, especially on the critical Algerian issue. Soustelle and his cohorts are closely allied with the European settlers in Algeria, who are clamoring for all-out integration with France. De Gaulle has refused so far to endorse this idea and is reported to favor a solution linking the two areas on a federal basis.

One report was published that if De Gaulle is elected president — as is generally expected — he would prefer to avoid naming Soustelle premier. This report said the general might turn instead to Michel Debre, now justice minister, who had a big part in framing the new constitution. Debre is also a veteran Gaullist.

Soustelle is charged with tons of political dynamite. He was one of the main plotters against the Fourth Republic and a leader of the uprising in Algeria which brought the republic down. Political leaders of the center and left, particularly the Socialists, have not forgotten this.

Whether or not he is premier, Soustelle must work hard to preserve the Fifth Republic, which he did so much to create. He must help to keep the new regime from being hamstrung by the ever changing governments of former years.

It is a complete reversal for Soustelle. He personally forced the downfall of Premiers Maurice Bourges-Maunoury and Felix Gaillard and his scheming tumbled Premier Pierre Pflimlin and the republic itself.

President Of College Dies

ARLINGTON, Tex. (AP)—Dr. Ernest Hereford, 64, Arlington State College president, died yesterday of a heart attack suffered while working in his campus office. Services were scheduled today.

He had headed the college ten years—a period in which its growth was the fastest of any state school in Texas. In 1948, when Dr. Hereford became ASC's first president, enrollement stood at 1,191. The college's 5,167 students this fall made it the sixth largest state college.

Earlier Dr. Hereford taught at Southwestern University in Georgetown, the University of Texas, North Texas and Texas Women's University.

In 1935, while superintendent of Corpus Christi schools, he was instrumental in founding Del Mar Junior College.

He joined Arlington in 1942 when it was functioning as a branch of the Texas A&M College System as the North Texas Agricultural College. He became president in 1948 when ASC became a separate unit.

Wise Leadership In Science Is Urged

SOCORRO, N.M. (AP)—A leading American physicist says this country's main need is wise leadership in science "not just large numbers of technical people."

"Most of our high class technical people in industry today are working on things destructive," said Dr. Merle A. Tuve. "This is a mistake in public policy. We need more foreign aid in productive directions and less in weapons."

Dr. Tuve, director of the department of terrestial magnetism at Carnegie Institute, spoke at an informal gathering of scientists at New Mexico Institute of Mining and Technology Monday.

Tuve called United States moon shoots "a multi-million dollar skyrocket hysteria and an acute national disease."

Blame Blast On Vandalism

HOBBS, N.M. (AP)—Officials of a bombed integrated school say they have no reason to think racial tensions caused the explosion, "and we hope it was a simple act of vandalism."

One room of the Heizer Junior High School was badly damaged by the explosion of what appeared to be a single stick of dynamite thrown through a window or skylight Sunday night. Damage was estimated at $2,000.

FBI agents, state police and local officers reported no luck in following out several leads to the identity of the dynamiters.

Principal Rex Haynes said there was no indication that the presence of about 65 Negro students among 611 pupils was the motive for the bombing. The school has been integrated since 1954.

Earl Westfall, Hobbs safety director, said, "so far, there's no indication that it was anything but vandalism."

Half-Hour TV Drama Successful

By CHARLES MERCER

NEW YORK (AP)—Those who believe that effective drama cannot be accomplished in a half-hour of television should have taken a look at "Guy in Ward 4" on Goodyear Theater Monday night over NBC-TV.

The drama by Paul Monash based on a Harper's magazine story by Leo Rosten was vastly superior to most of the mash and melodrama that clutter the channel half-hours these evenings.

It was a simple story movingly played by a cast of three. Richard Kiley portrayed an Army psychiatrist, attached to the Air Force in England during World War II, who was goaded by his sergeant, played by Charles Aidman, into working, the emotional restoration of a flight gunner.

The gunner, played by Edward Ryder, was killed on his return to active duty, causing the psychiatrist to have the same feelings of guilt that he had purged from the gunner. The sergeant restored the psychiatrist in the same way that he had observed the psychiatrist aid the gunner.

Brevity of time resulted in an overly simplified statement of the therapeutic nature of sodium pentathol (truth serum). But the strength of the drama more than ompensated for a medical technicality that was minor to the themes of guilt and man's dependence, one on another.

One refreshing aspect of the drama was to see a psychiatrist portrayed as a fallible human being. Television usually makes that profession appear as infallible as heaven itself.

Signs of the times and the passing of the quiz shows:

Who Do You Trust? (ABC-TV) has sold its isolation booths for $150 each to two suburban bidders. One will be used as a swimming pool dressing room and the other will be converted into a doll's house.

Johnny Carson, host of the program, said the action was taken to dramatize the fact "we're trying to make a transition in the show. Instead of finding comedy in a question and answer program we're seeking it now from people themselves."

Mrs. Dodge Freed Of Battery Charges

LOS ANGELES (AP) — Gregg Sherwood Dodge, actress-wife of auto heir Horace Dodge II, has been found innocent of charges that she committed battery against four police officers.

But a municipal court jury ruled Monday that she was guilty of having been intoxicated, and the court set sentencing on that count for next Monday.

Mrs. Dodge charged at her trial that officers dragged her by her hair, used a ju-jitsu hold on her, and that policewomen humiliated her by searching her in front of male officers.

She was arrested Aug. 26 along with Chicago columnist Irv Kupcinet, who still faces trial on a drunk driving charge.

Belgium's coast line is 40 miles long.

NEARS GOAL—Mrs. Mervin Ramer, 42, holds her 18th child, a 7-pound, 14-ounce boy born at St. Paul's Hospital in Dallas. Mrs. Ramer, who told her husband when they were married that she wanted two dozen children, neared her goal. It was the second time that hospital facilities were rendered "compliments of the house" for the Ramers. (AP Photo)

Traditional Turkey Costs About Same

By The Associated Press

The traditional Thanksgiving turkey—centerpiece of the big dinner Thursday all across the land—will cost the housewife about the same as a year ago.

Prices vary from one section to another, of course, but one major chain charged 35 cents a pound for 16 to 24 pound birds, 41 cents for medium sized and 45 cents a pound for the 8 pounds and under Beltsville variety in the New York metropolitan area. Last year the range was 35 to 47 cents a pound.

Some stores buck the turkey trend by offering bargains on ham and other meats such as pork loin and veal roast.

Cranberries are 6 per cent more plentiful than last year.

Fortunately for the shopper, the turkey can be backed up by several outstanding vegetable bargains including potatoes, beans, broccoli, cabbage and onions.

Good buys include carrots, cauliflower, sweet corn, cucumbers, egg plant, endive, escarole, radishes and squash. Celery is a bit higher, but still rated a good buy.

Lettuce also is somewhat more expensive, due to poor growing potatoes are rated a fairly good bet.

Apples, grapes, oranges, grapefruit and tangerines are available at reasonable prices.

Avocado fanciers will be sorry to learn that this specialty item is high-priced just now.

Pipeline Is Broken

BORGER (AP)—A dangerous situation was created yesterday when road building equipment plowed into a 12-inch pipeline carrying butane gas. Officers detoured traffic around the scene for several hours as liquid gas flowed down the shoulder of State 152.

Largest of American Protestant Church denominations is Methodist.

Prisoner Offered Cotton For Ears

OROVILLE, Calif. (AP) — A prisoner who protested that he was a captive audience for Tuesday night religious services can have cotton to stuff in his ears.

That is the offer of Sheriff Larry Gillick to the prisoner, Donald Smith, 25, of Oakland, Calif.

Smith is awaiting trial on changes of falsifying checks. In petitions last week to the U.S. attorney general and the California attorney general, Smith asserted that his rights were violated by "intolerable and fanatical rantings and ravings" of Oroville volunteers at nonsectarian services in jail.

JUST A REMINDER . . .
LESTER OLIVER
BRUNS & GUY
T.V. SERVICE
Across St. From City Hall
1919 26th. St.
Phone HI 3-6653

DOUBLE STAMPS WEDNESDAY
STOP! SHOP! SAVE!
These Prices Good Tues. Eve., Wed., Thurs., Fri., Sat., and Mon.

12 Bottles COCA-COLA Plus Bottle Deposit..... 35c
WE HAVE LARGE FRESH CHICKENS, HENS AND CLARY'S TURKEYS!
Fresh Fryers Lb. 29c
Wright's Ranch Style Bacon 2-Lb. Pkg. 98c
Armour's Star, Round Steak Lb. 79c
Bologna Lb. 35c
Lb. Pork Chops 49c
Sliced Bacon Lb. 39c
2-Lb. Bag Pork Sausage 79c
Kim Dog Food Can 8c
Tide Large Box.. 29c
Mayfield Corn .... 2 300 cans 25c
12-Oz. Jars Plum Jam ..... 4 for 69c
Pure Lard 3-Lbs. 59c
Ranch Style Coffee Lb. 69c
White Swan, 2-Lb. Can Coffee 1.39
Green Beans 2 300 cans 25c
Sugar 5-Lbs. .. 49c
Kimbell's Oleo Lb. 17c
Large Fresh Ungraded Eggs Doz. 49c
Pinto Beans 4-Lbs. .. 39c
Green Onions Bu. 5c
10-Lb. Bag Red Spuds ... 39c
Delicious Apples Lb. 15c
Prices Good Thursday Evening Through Monday
CATE'S GROCERY & MARKET
AEROPLANE QUALITY & SUBMARINE PRICE
Big Spring iHghway Phone HI 3-9278

OLDSmobility for '59 Introduces the "Linear Look"...
SUPER IN STYLE...

Super 88 Holiday SportCoupe

SUPER IN ACTION!

See for yourself... Take the wheel of a Super 88!

One look at those sleek lines and you know there's a great new ride in Oldsmobile for '59! Smooth . . . quiet . . . and with the wonderful response of a great new Rocket Engine. There's a new look everywhere, highlighted by wide expanses of glass and the new Vista-Panoramic Windshield. Come in for a test-ride now!

Super 88 Holiday SportSedan

DISCOVER THE ADDED VALUES IN
OLDSMOBILE FOR '59
SEE YOUR LOCAL AUTHORIZED QUALITY DEALER NOW!
EILAND MOTOR COMPANY – 312 East Highway
TUNE IN THE "NEW OLDS SHOW," STARRING PATTI PAGE • EVERY WEEK ON ABC-TV

FREE!
Children's Photo Contest
Tot-2-Teen extends an invitation to all mothers to enter their children in a big Children's Photo Contest being held at our store. To enter your children in the contest go to Tot-2-Teen any time . . .
WEDNESDAY, NOVEMBER 26th
One Day Only To Be Photographed For The Contest
Age Limit In Contest
Is 1 month to 12 years
Children will be judged for neatness of appearance and expression. There is no entrance fee and no purchase required for the contest. Prize for contestants in this area. Children will be photographed by a highly skilled child's photographer.

GRAND PRIZE
A Beautiful Large Oil Colored Photograph in a 16x20 Salon Mount
Using The Most Modern Equipment of SHUGART'S Studios
REMEMBER...
WEDNESDAY NOVEMBER 26th
IF YOU WISH TO BUY... LOOK AT THESE CHRISTMAS SPECIALS!
One 8x10 . . . . . $1.75
Three 3x5 . . . . . $1.75
Six Billfold Size $1.75
Workmanship and Material Of Highest Quality!
($3.50 Minimum Orders)
• No Entrance Fee • No Obligation To Buy
TOT-2-TEEN
2617 Avenue S Phone HI 3-6770