THE SNYDER DAILY NEWS

VOL. 5, No. 152 — SNYDER, TEXAS, MONDAY, OCTOBER 25, 1954 — EIGHT PAGES — PRICE 5c

ENGAGEMENT IS OFFICIAL

A seven-carat diamond sparkles on Debbie Reynold's ring finger as she puts her arm around Eddie Fisher at the Los Angeles airport. The crooner flew to Los Angeles from New York to give the ring to the young movie starlet and to attend a party given by Eddie Cantor for formal announcement of their engagement.

Red Radio Reports Field Is Released

VIENNA, Austria (AP) — Hermann Field, a U. S. citizen who disappeared in Red Poland in August 1949, has "been cleared of all charges and released from prison," the Warsaw radio said today.

The broadcast said an investigation conducted by Polish authorities disclosed that the charges which led to Fields' arrest were "framed up by an American agent."

Field will be given "full compensation" and action will be taken against all persons responsible for his arrest, the report said.

Fields' secret arrest was disclosed Sept. 28 in Washington by his former jailer, Jozef Swiatlo, a top official of the Polish secret police until he fled to the West 10 months ago. Field disappeared after boarding a Prague-bound plane at Warsaw.

Hermann Field is the brother of Noel Field, a former official of the U. S. State Department who disappeared in Prague in May 1949. Noel Field's wife Herta also disappeared and they later were reported under arrest in Hungary.

The official communique broadcast by Radio Warsaw said:

"Polish authorities last year ordered an investigation into a number of legal cases which revealed gross violations of law. In the course of the investigations authorities unmasked an official of the Polish security service as an agent of an American espionage system."

The official was identified as Jozef Swiatlo and the broadcast said he had been responsible for the arrest of several persons, including Hermann Field.

Swiatlo said in Washington last month that he believed Noel Field and his wife were dead. The State Department said notes had been sent to Hungary demanding the release of Noel and Herta Field and to Poland seeking freedom for Hermann Field. A spokesman said the department was acting on the assumption all three were alive.

Members of Hermann Field's family said that he had gone to Eastern Europe in part to look for his missing brother. An architect, he also was said to be interested in architectural projects in that area and in aiding refugees. His wife and her two children live in London with her British parents.

The broadcast said a number of Polish nationals also were freed when Field was released.

New Venture Is Planned In Kent County

General Crude Oil Co. of Abilene has announced plans to drill the No. 146-1 J. W. Young, tract 4, in the Salt Creek field of Kent County.

Location has been made 660 feet from north and west lines of section 146-G-W&NW, about nine miles northwest of Clairemont. Contract depth is 7,200 feet. Operations are to begin at once.

HOWARD PRODUCER

Stanolind Oil & Gas Co. has completed a new producer in the Luther Southeast Siluro-Devonian field of Howard County at its No. 1-A L. H. Merworth.

On the potential test, the project flowed 24 hours through a 14-64th-inch choke and made 237 barrels of 45.3-gravity oil. No water was present. Gas-oil ratio was 915-1. Tubing pressure was 900 pounds and casing pressure 225 pounds.

Production is through perforations at 9,880-980 feet which had been treated with 500 gallons of acid. Five and one-half-inch casing is cemented at 9,913 feet.

The No. 1-A Merworth is 660 feet from north and west lines of section 22-32-t2n-T&P.

DRILLING REPORT

Union Oil of California No. 1 M. L. Simmons, Northeast Scurry wildcat, is at total depth of 6,390 feet in Pennsylvanian lime and running a drillstem test. Superior No. 1-537 Mathis in Northwest Scurry County is re-squeezing perforations from 7,820-880 feet.

Sunray Oil Corp. No. 2 Reed, Northwest Kent field test, has been completed for a 24-hour flow of

See OIL, Page 2

Briton Reports Poor Impression Of Texans

LONDON (AP)—Writing from Dallas, a London columnist said his initial impression of Texas and Texans is a very poor one.

"I hate my first sight of them," said Rex North, of the Sunday Pictorial, which claims a circulation of over 5 million.

He listed his objections to the Lone Star State and its citizens as:

Having to pay in advance for a hotel room.

Having to pay in advance for local telephone calls from his hotel.

The lack of cowboys. He said the only one he found was sitting in an air conditioned bar.

Army Planning New Round Of Court-Martials

By ELTON C. FAY

WASHINGTON (AP) — The Army probably will issue this week a new series of court-martial charges against soldiers accused of collaborating with their Communist captors or informing on their fellows while war prisoners in Korea.

The expected additional court-martial charges are among 40 cases still being investigated by the Army. All will involve men still in service.

An Army spokesman said announcements of charges could be expected "very soon." The court-martial will be conducted at various Army areas where the men are now stationed.

It appeared that these new cases will be predicated, like previous ones, on alleged offenses committed by American soldiers while in enemy prison camps.

The Defense Department, it was disclosed in material which became available today, is making detailed disclaimer of any idea that there was "repudiation of promises of immunity from prosecution given prisoners before they returned if they were found to have committed illegal acts.

The Army's announcement of forthcoming action against additional servicemen—none of whom was named—came Saturday night.

It said that in addition to four courts-martial which have resulted in conviction, it has discharged from the Army 15 persons — a dozen fired with "undesirable discharge" orders and three others eased out by the noncommittal "general discharge" method.

After questioning about 3,200 officers and men who were released by the Communists, the Army said, it found approximately 225 instances where further "intensive investigation" was warranted. Of that number, the 40 cases remain.

In its Saturday announcement, the Army made a point of saying that "no one in any position of authority had ever promised U.S. soldiers immunity from prosecution for offenses committed while they were prisoners of war in Communist hands."

Pakistan Has New Cabinet

By ZAMIR SIDDIQI

KARACHI, Pakistan (AP) — Prime Minister Mohammed Ali headed a new and more powerful government today while a "state of emergency" was maintained to cope with Pakistan's disturbed political situation.

The Prime Minister named a new seven-man cabinet last night after Gov. Gen. Ghulam Mohammed dismissed all his previous ministers and dissolved the Constituent Assembly. This body had served as a national legislature during the seven years of Pakistan's independence.

Declaring a state of emergency, the governor general turned full administrative power over to the Cabinet. Demonstrations and meetings of more than five persons were prohibited, and censorship was clamped on the local press.

All had cut short a visit to the United States and arrived back in Karachi Saturday, just a few hours before the drastic measures were announced.

He told the nation in a broadcast that he accepted the governor general's mandate to form a new government because "it was my duty, which in this hour of crisis I owed to my country."

Like the governor general, Ali was critical of the Assembly. He said in his broadcast that its recent actions had "provoked a storm in the country" and "caused internal strain and bickerings."

After seven years, the Assembly's work of drafting a constitution was still unfinished, snarled by strong antagonisms and rivalry between different provinces and language groups.

Fifteen Apply For Absentee Ballots Here

Fifteen absentee ballots had been issued by noon today for casting in the Nov. 2 general election, but only five had been returned to the county clerk's office and boxed.

Deadline for obtaining ballots to vote by absentee is midnight Friday.

William Willis, 61, and his cat "Meekie" are shown on arrival at San Francisco's International Airport after 24 hours flying time from the South Seas that took him 115 days to cover by raft. The Texas adventurer drifted across the Pacific on a 35-foot balsa raft from Peru to Pago Pago.

Fisher Says Pact Makes Reds Worry

FRANKFURT, Germany (AP) — Rep. O. C. Fisher (D-Texas), returning from a 17-day visit to Soviet Russia, said today there is no doubt the prospect of West German rearmament "is having a sobering and deterring effect" on the Kremlin.

And his companion on the trip, Rep. Laurie C. Battle (D-Ala), said: "Moscow's controlled radio broadcasts and the newspapers contained, it seemed to us, a frantic tone over Germany's rearmament and her admission to NATO."

Fisher is a member of the House Armed Services Committee. Battle is a member of the Foreign Affairs Committee.

The two congressmen said in an airport interview they traveled 4,000 miles in the Soviet Union and were treated "with consideration and courtesy."

They said they went to Russia at their own expense.

"We wanted to look around," Battle said.

Both said they were amazed at the Soviet reconstruction program.

"There is a great deal of rebuilding in every city we visited," Fisher said. "Stalingrad, much destroyed during the war, has been pretty well rebuilt.

"The quality of things we saw seemed a little low according to our standards, but the people seemed adequately clothed and fed. We assume they did not know of any other kind of life.

"They are living in a world in which all information and education is controlled."

Wreckage Of Plane Sighted

PARIS, Oct. 25 (AP)—The wreckage of a two-engine plane, believed to be a missing American Air Force C47, was sighted on the Island of Corsica today, the French News Agency reported.

The Allied Air Rescue Center at Aix-En-Provence in Southern France, reached by telephone, said the wreckage could be that of another plane reported missing between Dijon and Rome today.

Officials at the Rescue Center just north of Marseille said they did not know the nationality of the second missing plane. They said they had heard it had crashed in flames but they did not know where.

The French Agency said that aircraft participating in the search for the missing American craft had sighted a wrecked plane on the ground on Corsica, west of the Cap Corse region. Earlier, French police said the missing C47 might have crashed in the French Alps with 16 passengers and a crew of five aboard.

Corsica is a French island in the Mediterranean southeast of Nice on the Riviera. Cap Corse is its northern tip. The American plane was last heard from over the eastern coast of northern Corsica.

The C47 was bound from Rome to Lyon en route to Manston, England, where its crew and passengers, all Air Force personnel, were based with the 406th Fighter Interceptor Wing. The last message from the craft was at 4 p.m. Sunday when it reported to the Bastia Control Tower.

'Flying Lung' Gets Mission

SAN ANTONIO (AP)—A plane carrying a "flying lung" is to take off tonight to pick up a polio victim in Dharan, Saudi Arabia, and get him to New York safely for treatment.

It will be the longest mercy flight so far for the "lung," built for just such emergencies.

The lightweight, full-body respirator was designed by the Randolph Field School of Aviation Medicine. It is approximately one-tenth the weight of a regular hospital respirator and keeps the victim breathing in flight by operating on aircraft electrical systems.

Dulles Report To Cabinet Scheduled On Air Tonight

French Chief Pushing For Economic Pact

PARIS (AP)—A determined French Premier Pierre Mendes-France pushed his program for far-reaching economic accords with West Germany today, moving quickly to follow up the Paris agreements for adding German strength to Western defense.

In a fireside radio chat last night, the Premier told his countrymen:

"France and Germany are two countries whose nearness to one another and whose resources and production require their close association together."

His talk came a day after the foreign ministers of 15 Western nations signed protocols to three treaties designed to make West Germany a free and equal partner in the Western alliance against the threat of Red aggression. The Paris agreements must be ratified by the national parliaments of the countries concerned. Western diplomats hoped this could be accomplished by mid-1955, but they looked for some rough going with the Soviet Union in the months ahead.

Russia moved within a few hours after the agreements were reached Saturday, calling for a Big Four conference in November on a German peace settlement.

Mendes-France told his radio audience the signing of an agreement Saturday with West German Chancellor Konrad Adenauer on the future of the rich Saar Valley removed that obstacle to French-German cooperation.

Reminding the French that West Germany is their best customer and "second most important provider of goods," the Premier said the two countries need each other.

"Because of this," he said, "we are determined to conclude accords of long duration such as will assure permanent markets for French wheats, sugar, milk products, etc.

"It is also useful to encourage associations between French and German business and financial interests with the aim of making the best of our respective resources, increasing production, and making research to find markets elsewhere in the world."

The Premier said the agreement to Europeanize the Saar within the French economy "satisfied rights and interests of France in a way we had called for in vain for a very long time."

He said the Saar agreement was "not achieved without pain," but discounted fears held in some French quarters that close economic cooperation would give German efficiency supremacy. It was not just a case of dividing present limited markets, he said, but to "enlarge our fields of activity and our markets."

In addition to Soviet roadblocks in the way of Allied plans for West Germany, Western diplomats also expect Mendes-France to run into stiff opposition in getting some features of the agreements through the French National Assembly.

Associate Of Hagler Jailed

FORT WORTH (AP)—A former business associate of David Fred Hagler Jr. was in jail at Sulphur, Okla., today. He said, "They'll find out pretty soon I didn't have anything to do with it and let me go."

Hagler, 36, is charged with murder in the death of a still-unidentified man whose charred body was found in a burned station wagon near Davis, Okla., Oct. 10.

The former business associate is Frank A. St. Clair of Irving, Tex., near Dallas. Last week St. Clair said he followed Hagler to Oklahoma Oct. 8 for the purpose of returning Hagler to Fort Worth. He said Hagler had told him he was taking a car to Oklahoma for a new salesman in his asphalt firm.

Yesterday St. Clair showed officers the route he took in Oklahoma. Last night, he turned up in Murray County jail in Sulphur.

St. Clair told a Fort Worth Star-Telegram reporter he wants to help officers "clear up this mystery." He said he didn't know on what basis Oklahoma officers are holding him but "I don't need a lawyer. They'll find out pretty soon I didn't have anything to do with it and let me go."

Murray County Sheriff Leonard Monger's wife confirmed early today St. Clair had been held there since yesterday morning. She would give no other information except to say Monger would be in Fort Worth today.

Meanwhile, Hagler was expected to be freed from county jail here today on $20,000 appeal bond following an extradition order by Texas Gov. Allan Shivers. Last week Shivers ruled Oklahoma is entitled to get Hagler in its custody. The murder charge was filed in Oklahoma.

WEATHER

WEST TEXAS: Partly cloudy, cooler in Panhandle this afternoon. Colder in Panhandle and South Plains and cooler in east portion tonight and Tuesday. Lowest 26-32 degrees in Upper Panhandle and 32-40 in Lower Panhandle and Upper South Plains tonight.

OFFICIALS MEET

French Premier Pierre Mendes-France, left, and West German Chancellor Konrad Adenauer exchange greetings outside Paris' Hotel Matignon Saturday before the leaders of the two neighboring countries signed a compromise agreement on the Saar dispute. The agreement, which remained in doubt until almost the last minute, removed the final obstacle to the Western European defense alliance.

Freezing Norther Nearing Panhandle

By The Associated Press

A norther out of the snow-clad Rockies edged into West Texas Monday, and on the other side of the state flood warnings for the Sabine River went up.

Freezing temperatures were due in the Upper Panhandle Monday night and lows of 32-40 were forecast for the Lower Panhandle and Upper South Plains.

At mid-morning, the front curved from Lake Superior to El Paso and hadn't quite entered the Texas Panhandle. It was due in Amarillo about sundown.

The Weather Bureau said it was beginning to slow down.

In East Texas, the flood on the Sabine, which is the boundary between Texas and Louisiana, was not expected to reach Gladewater until Tuesday of next week.

The Weather Bureau said there could be "considerable damage" from high water at and above Gladewater. The river is expected to crest at 35 feet—10 feet above flood stage—at Gladewater. The high waters are coming from heavy rains—up to 5 inches—in the winding East Texas river's water-Greenville-Emory area of the shed.

The wintry air—Texas' first real cold snap of fall—is expected to push on across the state Tuesday and Wednesday, stirring up widespread showers and thunderstorms.

The Upper Panhandle was in for 26-30 degree cold Monday night. Overnight readings of 30-35 were forecast for the Lower Panhandle and Upper South Plains.

The norther dropped snow over wide areas of Colorado, Wyoming, Montana and the Dakotas. But no snow was forecast for Texas.

The chill is expected to move into the northwest portion of North Central Texas Monday night and spread to East and South Central Texas by Tuesday.

While the norther moved toward Texas, the state was drying out from widespread rains over the weekend. The only rainfall reported in the last 24 hours was .49 inch at Lufkin.

Overnight minimum temperatures ranged from 49 at Dalhart to 74 at Galveston. Other minimums included: El Paso 60, Dallas, Houston and Tyler 68, Beaumont and Brownsville 69, Midland 54 and Abilene 56.

Rain was forecast for all sections as the norther moves through.

Widespread showers over much of the state during the weekend were a help to drought-hurt farmers and ranchmen. A. V. Morrison Jr. of Garland, near Dallas, district soil supervisor, said, "We've got all the rain we need right now. Clear weather so we can get back in the fields for a couple of weeks would be fine."

All Calm In Missouri Pen

JEFFERSON CITY, Mo. (AP) — Officials maintained a tight disciplinary clamp over convicts at the Missouri State Penitentiary today after the third mass rebellion in a month.

In the latest outbreak — a food riot Saturday — one prisoner was killed and 37 injured.

Warden Ralph N. Eidson told reporters that "all is calm" now and the men seem relaxed, but he added, "Just one silly kid could set off a new rampage in the dining room."

The riot started in a dining room where 500 to 600 inmates were being fed. A guard reported one convict, apparently objecting to bologna sandwiches, yelled "Flat dog." Others took up the cry and began tossing their plates and food on the floor.

Guards fired on the convicts after they ran out into the prison yard.

All privileges have been taken from the 3,000 inmates. Radios, newspapers and magazines are banned. They also were without yard and recreational freedom yesterday.

Meanwhile, Gov. Phil M. Donnelly and prison officials intensified their study of the state penal system.

The governor is trying to set up a commission to survey the entire Missouri setup.

Ike On Hand For Greeting At Airport

WASHINGTON (AP)—President Eisenhower today personally welcomed Secretary Dulles back from Paris, and arranged for the first nationally televised and broadcast Cabinet meeting in history to hear Dulles' report on the West European defense agreement. The session will be at 7 p.m.

Dramatizing the importance attached to the agreement, Eisenhower went to the airport, greeted Dulles and spoke of "a new era in Europe."

It was the first time Eisenhower has turned up at the airport to greet a returning Cabinet officer, even though President Truman nearly always welcomed Secretary of State Dean Acheson when Acheson returned from international conferences.

Dulles, in a brief airport statement, said:

"I do feel I can bring back words of good tidings, not merely in terms of documents signed but in terms of the spirit which animated our discussions, which marked, I believe, the beginning of a new era for Europe."

Eisenhower vigorously shook Dulles' hand and patted him on the back after the secretary walked down the ramp of the special four-engine air force transport which flew him from Bermuda on the last leg of his journey from Paris.

As if to give the center of the stage to Dulles, the President then walked some 50 feet away and stood alone while Dulles spoke briefly into newsreel, radio and television microphones at the field and was photographed by some 50 photographers and cameramen.

Afterward, the President called over to Dulles: "You'd better come over here, Foster, you're missing another chance to get your picture taken."

Dulles had been chatting with the ambassadors of some 14 Western European Allies who were also at the airport to greet him.

Laughingly, Dulles hastened at the President's call over to where Eisenhower was standing. The President grabbed him by the arm, posed for a new round of pictures and then climbed into his waiting limousine with Dulles beside him.

The President and Dulles drove directly from the airport to the White House.

In the car, Dulles handed the President a typewritten document of some 40 to 50 pages—presumably a confidential report on the 15-nation Paris meeting.

This conference succeeded in resolving bitter French-German differences over the contested Saar territory and cleared the way for Western German rearmament and full-fledged German membership in the 14-nation North Atlantic Alliance.

Dulles said at the airport that he would give a "full report" on the Paris meeting to the Cabinet and the American people tonight.

Slaying Suspect Is Believed Drowned

LLANO, Tex. (AP)—Lake Buchanan is being searched for the body of a man charged with murder at Anson, Tex., Llano County Sheriff Travis Bawcom said last night.

The search for C. M. Edwards, about 40, began after an empty boat rented to Edwards was found about noon yesterday, the sheriff said. Bawcom added that a cap and a gas can were floating by the boat.

Earlier this month, Edwards was released on bond after pleading innocent at Anson to a charge of murder with malice.

Edwards' wife died of a bullet wound Sept. 19 in their home in the Sinclair Community near Anson. Edwards was found with a bullet wound in his head at the same time his wife's body was discovered.

Crosby Boys Found Unharmed Following All-Night Search

By JIM BACON

HOLLYWOOD (AP)—A neighbor boy on horseback today found bandleader Bob Crosby's three young sons, who had disappeared before supper yesterday touched off an all-night search by 90 policemen in rugged hills near their home.

Thirteen-year-old Tim Wellman, son of movie director William Wellman, spotted Christopher, 12, George Robert Jr., 10, and Stephen, 8, in precipitious Barrington Canyon, where he frequently had trapped bobcats and coyotes.

The Crosby youngsters, who vanished from home without a word about 5 p.m., were laden with camping gear. They were unharmed.

Christopher said he and his brothers, all nephews of crooner Bing Crosby, left home because "we don't like our nurse."

The children's nurse is Miss Teresa Flynn.

The boys admitted they saw police searching for them during the night. They were found three miles from their home.

Film director Wellman, who spent much of the night with Crosby looking for the boys in the wooded and brush-covered hills, routed out Tim about 3 a.m. The elder Wellman said his son knew the terrain well and would prove a valuable aid in the search.

Tim was accompanied by his three dogs.

Officers searched through the night as Mrs. Crosby and her daughter, Cathleen, 15, waited anxiously by the telephone at home. The youngest child, Junie Malia, 3, went to bed at her usual time.

When the boys didn't show up for a roast beef dinner last night, the rest of the family telephoned neighbors and searched the house and grounds. No boys. The youngsters' bicycles were in the garage.

But a bedroll was missing. This eased Mrs. Crosby's mind, she said. She also recalled that the last time she saw the boys they all had on heavy hiking boots and jackets.

However, the youngsters never had left home before and the parents could give no explanation for their action. At 8:30 p.m. Crosby telephoned police.

Officers from the West Los Angeles station, augmented by Venice police, combed the Brentwood Hills. The weather was clear but the night was chilly. Motorcycle officers slithered over rough and precipitous firebreaks.

As the hours wore on, many of the searchers became more concerned.

Then early today Crosby recalled that three or four months ago he had received a note threatening the children. It was dropped in his pocket as he left a broadcasting studio and read: "Better watch out for your children."

Crosby caught the car license number of the man who gave him the message. Police traced the number to a religious crank and told Crosby to forget the incident. He did until early today.

Drive For Congress Control Steams Into Its Final Week

By The Associated Press

The campaign for control of the 84th Congress today rolled into its final week with both parties planning an 11th-hour speedup of efforts to lure voters still straddling the political fence.

The Republican National Committee announced yesterday that some 100 prominent Republicans will make more than 250 speeches in 36 states during the closing days of the campaign.

GOP efforts will be climaxed on election eve by a "get-out-the-vote" appeal by President Eisenhower.

National economic conditions, a prime issue in the campaign, will be reviewed tonight by Eisenhower in a nationally televised "nonpartisan" talk from Washington.

Vice President Nixon, the most active of the top GOP campaigners, will speak today in Nevada, Arizona and Idaho.

The "big names" among the Democrats who will contribute to the campaign finale include Adlai Stevenson, the party's 1952 presidential candidate, and Democratic leaders of the House and Senate.

Nixon yesterday told newsmen in Salt Lake City that he believes the GOP campaign is now "in exactly the right position."

He said the campaign "has been gaining in intensity and interest and if this keeps up the Republicans will win the Senate and keep the House" in the Nov. 2 balloting.

Senate Democratic Leader Lyndon Johnson of Texas said yesterday in Minneapolis that a 10-state swing has convinced him his party will wrest control of Congress from the GOP.

Nixon said Saturday the Communist party is fighting desperately for an anti-Eisenhower Congress. He said this was partly because the Democratic party has "tolerated" the Red conspiracy and many of its candidates belong to a "left-wing clique."

In Salt Lake City, Nixon yesterday commented on a recent Stevenson statement that the vice president is directing a GOP campaign that can be described as "McCarthyism in a white collar."

Nixon called this a "typically snide and snobbish innuendo toward the millions of Americans who work for a living in our shops and factories . . ."

Nixon said the so-called blue collar workers "have a much keener and clearer understanding of the threat of communism at home than he (Stevenson) has displayed during his public career . . ."

In Tampa, Fla., the GOP candidate for governor died yesterday after an illness of several months. He was J. Tom Watson, 68, a former Democrat.

18 Victims Die In Traffic Smashups

By The Associated Press

Traffic was the big killer as weekend violence in Texas claimed at least 28 lives—one of the heaviest weekend tolls in months.

Eighteen victims died in traffic smashups. One collision wiped out five members of a Galveston family. Another killed three persons. Three college students died on their way to football games.

Highways slick from rain were a factor in several accidents.

Two victims died when tractors overturned, three were shot to death, one was electrocuted, two deaths were ruled suicides, one man apparently died of bee stings and a woman died in her burnnig apartment.

The worst single traffic accident occurred Saturday. Five members of a Galveston family were killed and seven other persons were injured when two cars rammed headon on State Highway 3 near La Marque. Killed were Domingo Villarreal, 36; his wife, Carolina, 28; and three of their six children, Marta 9, Domingo Jr., 4, and Joe, 5 weeks.

Mrs. Terry Costellow, 40, of Jasper and Mr. and Mrs. Tommie Lonnie Martin of Kountze were killed in a headon crash between two cars Saturday 13 miles west of Jasper.

William Robert Taylor of Kilgore and Rex Hudson of Henderson, students at Texas A&M, were killed when their car and a truck collided headon Saturday 12 miles east of Corsicana.

Edward Schiffers, 44, of San Antonio, died Sunday shortly after being stung several times while getting honey from a bee hive.

Mrs. Mattie Carriere, 34, died in her burning garage apartment in Houston Sunday after flames drove back three men trying to rescue her.

Charles Edward Wells, 52, of Cleburne, was killed Sunday afternoon five miles south of Kirkland in northeast Texas in a two-car accident that left four injured.

Carl E. Riddle, 44, Collinsville, Tex., truck driver, was killed early Sunday when his car hit a culvert and overturned just south of Aubrey in Denton County.

Miss Jan Theimer, 20, of Dallas was killed about midnight Friday near Conroe and a companion was critically injured when their car and another crashed.

A Dallas youth, James Edward Powers, 16, died early Saturday when the car in which he was riding jumped a 40-foot ditch and crashed into some woods near Dallas.

Archie Tolar, about 55, of Denton was killed Friday night in a headon collision south of Lake Dallas.

An electric power worker, Robert Williams, 24, was electrocuted Saturday when he touched a 12,000-volt line while repairing damage from a storm at the Blessing Community near El Campo.

Jack Hazel Bolander was crushed to death between Carthage and Beckville Saturday when a dragline used on highway construction overturned on him.

Jose Alvarado, 47, was shot to death and four members of his family seriously wounded near San Antonio Saturday at a christening party for an infant. Witnesses said that one of the 60 guests present hit a man over the head with a wine bottle and the latter pulled out a pistol and started shooting. Police charged Andrew Trinidad, 27, with murder and attempt to murder in the shootings.

Wilbert Pete Grady, 27, died Sunday in a San Antonio hospital from wounds received when he was shot with an antique shotgun in a small hotel there. Police are questioning a man who admitted firing the gun but claimed it was accidental.

Luther M. Newton of Lake Providence, La., was killed and seven other persons critically injured in a two-car collision eight miles south of Carthage Saturday.

John Thomas Purtee, 19, a University of Houston freshman, and Airman 1.C William H. Harris Jr., Yeardon, Pa., stationed at Ellington Air Force Base, were killed Saturday when their cars crashed headon on the Gulf Freeway near Houston.

A verdict of suicide was returned by Justice of Peace Roscoe Zierlein of Baytown Saturday in the death of George A. Lewis, a former policeman. Police said a revolver was found by Lewis' body.

The body of James Yeager, 54, of Pasadena was found in the cab of a pickup truck and police said that the cab windows had been taped and that a pipe led from the truck's exhaust to the cab. A verdict of suicide was returned in the case Saturday.

Michael J. Mock, 16, was fatally injured Saturday when a tractor he was riding near Dobbin, in the Conroe area overturned and caught fire.

Lester Lee Johnson, 40, of Dallas was shot to death Sunday night in the back room of a Dallas cafe. Police said a 37-year-old laborer was being sought.

HOSPITAL NOTES

The following admissions and dismissals at the two Snyder hospitals are only those whose names have been released by the hospitals.

BATTENFIELD-JONES

Admissions: C. F. Bradford, Slaton; Mrs. T. A. Boren, 1804 Thirty-seventh Street; Mrs. L. H. Wright, 2701 Avenue X; Michael Wright, 2701 Avenue X; Mrs. R. H. Bonner, route 2.

Dismissals: Mrs. D. R. Young, Snyder; Robert L. Clinton, Jr., 3765 Sunset; C. F. Bradford, Slaton; Mrs. John C. Josefy, Snyder; Mrs. G. R. Lindsey and baby boy, Snyder; Mrs. Earl Chapman and baby girl, 2812 Avenue D; Sharon Banks, Snyder; Johnnie Ruth Murry, Snyder; Mrs. Austin Higgins, 319 Twenty-third Street; Alvin Smith, 705 Twenty-ninth Street; Sharon Allen, route 1; Varvas Perez, Knapp.

COGDELL MEMORIAL

Admissions: Mrs. Carmeta Baird, Snyder; Mrs. Flora Smith, Dermott; Mrs. J. B. Green, Snyder; Mrs. W. E. Rayburn, 3719 Avenue U; Shelia Nelms, Hermleigh; Diane Hargrove, 3718 Avondale; Mrs. Willie Smith, 1110 Thirty-third Street.

Dismissals: Mrs. Curtis Palmer and baby, Snyder; Mrs. J. B. Green, Snyder; Mrs. Bonita Floyd, 2409 Avenue F; Diane Hargrove, 3718 Avondale; Shelia Nelms, Hermleigh; Charles Lynch Kaltenbach, Hobbs, N.M.; Mrs. John Nichols, Thirteenth and Avenue Q; Beverly Capps, Arah route.

Allies Taking A Big Gamble On Germany

By ED CREAGH
(For James Marlow)

WASHINGTON, (AP)—Once again the Allies have taken a big gamble on Germany.

Unless the Russians manage to upset the applecart — and they're trying hard, though without much immediate chance of success — the 15-nation agreements signed over the weekend at Paris mean:

1. West Germany becomes an almost free and not-quite-sovereign nation less than 10 years after all Germany was at war with both Russia and the West, then allies.

2. West Germany — the stronger half of that split country comes into the Western defense setup, and will supply 12 divisions.

3. The Allied occupation of West Germany ends — as such. This doesn't mean American, British and French troops will go home. It means they'll stay in Germany, but with German consent.

All this is just what the United States wanted at this stage, and a lot more than it thought it would get only a couple of months ago, when the more ambitious European Defense Community fell apart before it got started.

The Paris arrangement is just about what the Germans wanted, too. Chancellor Konrad Adenauer was so eager for it, in fact, that he gave in to the French on the Saar question to get their agreement on the Paris pacts.

In short, almost everybody is happy. But not quite everybody. For instance:

1. The Russians. They're beating drums louder than ever for a Big Four conference on unification of East and West Germany. That would mean, the way they want it, a helpless Germany ripe for Russian plucking. The Paris agreements look like a safeguard against that.

2. Some of Adenauer's Germans who think he went too far in his Saar concessions.

3. A number of people, and not only French people, who wonder just how safe it is to let Germany rearm even under the limitations agreed upon at Paris.

This is a gamble the Allies took once before, and tragically lost — in the war of 1939-45. The West let Germany grow strong enough to fight that war out of (1) indecision and apathy, and (2) hope that Germany would act as a check on Communist aggression.

The result, as six years of bloody history record, was war with Germany, not a checkmated Russia. And in the wake, Russia emerged a far more powerful threat than before.

Putting guns in the hands of the Germans again is a calculated risk, and one that American political leaders on both sides of the fence agree should be taken. Rearming Germany was first proposed by the last Democratic secretary of state, Dean Acheson. In terms of German manpower, all Secretary of State Dulles has done is raise the limit of 10 divisions proposed by Acheson.

The reasoning is obvious:

Russia is the real threat — the "clear and present danger," as the lawyers say. West Germany's present leaders know that. Hence they lined up in the West's system of defense. France's present leaders know it too. Hence they agreed—at a price—to let Germany join up.

So much for the present. But what's to stop some other set of German leaders from going on a Hitler-type rampage in the future?

Well, the Germans themselves, for one thing. They promised at Paris not to start any new war to get back lost territory. And the other Western diplomats figure, in the light of what happened to Germany in 1945, the Germans mean it this time.

Then there is the 12-division limit on German troops. And there is new authority for the North Atlantic Treaty Organization over the arms and armies of all member countries, including Germany. Finally, there is the fact that Anglo-American-French troops will stay in Germany whether they're called occupation troops or not.

Tito Sees Tension Lessening In World

BELGRADE, Yugoslavia (AP)—President Tito said today he thinks Soviet foreign policy has shifted considerably of late and that this shift contributes to a lessening of world tension.

He told Yugoslavia's Parliament Moscow's policy now differs greatly from that of the recent past, "which had negative consequences." He proposed that world powers use the opportunity thus created to ease strained relations.

Tito cited the Soviet Union's favorable attitude to the Trieste settlement, dividing that free territory between Italy and Yugoslavia, as one "gesture aimed at lessening tension."

The Parliament, in joint session, unanimously approved the settlement of the 10-year-old dispute over the future of the territory and indorsed the government's handling of other foreign affairs.

Yugoslav army and navy forces today entered the four-square-mile strip of land this nation gained from Trieste's Zone A under the London agreement. Italian infantrymen also moved up to the new frontier, taking over normal sentinel positions from British troops. A Yugoslav civilian administration will take over from the military tomorrow throughout the strip and the former Zone B.

In his review of world affairs, Tito took a somewhat critical view of military aspects of the projected Western European Union. The WEU is to become a seven-nation alliance based on the 1948 Brussels pact, with a rearmed West Germany as one of the members, under protocols signed in Paris Saturday.

Tito said the alliance could play a positive role if it acted primarily in the political sphere, but "if this pact gets a predominantly military character it will miss its aim and become an element of increasing tension not only in Europe but the world in general."

Yugoslavia "hails the returning of sovereignty to Germany and the limitation of armaments," Tito said. "We would like to see that this serves the right aim—stabilization of Europe."

Tito told the lawmakers Yugoslavia is against the creation of military blocs on the ground that, thanks to an attained balance of power, conditions for settlement of international problems are now more favorable than they have been.

He cited improved economic relations with the Soviet bloc and the cominform's abolition of propaganda against Yugoslavia as part of a process of normalization important to world peace.

He praised U.S. aid, which he said was granted without conditions, and expressed hope that the aid will continue. He paid tribute to leaders in Italy, the United States and Britain for their contributions to the Trieste agreement.

Catholics Flee Red Indochina

SAIGON, Indochina, (AP) — About 15,000 Vietnamese Roman Catholics escaped to freedom from Communist-dominated North Indochina today by heading to sea in a tattered fleet of small rafts and junks.

The mass break began yesterday from the tiny coastal fishing village of Van Ly, close to the Catholic center of Bui Chu and Phat Dien in the south of the Tonkin delta. The move was prompted by the appearance of a small fleet of French naval vessels outside the three-mile limit.

Flying the white and yellow papal flag, the refugees carried their wretched household goods and even a few water buffalo in their wild rush.

French naval units, working around the clock, picked them up as soon as their overcrowded craft crossed the three-mile limit. The Jules Verne, a former submarine tender, and another French ship took many aboard. Two American-donated LSMs loaded 1,300 each.

The refugees were left behind during the French withdrawal from the southern delta just before the Indochina armistice last summer. Their exodus followed Vietminh assertions the Reds are not holding any Vietnamese in North Indochina against their will.

The trumpeter swan, with a maximum weight of 40 pounds, is rated as the heaviest flying bird in North America.

OIL

Continued from Page 1

227.76 barrels of oil and 14.79 barrels of water. The flow was from perforations through a 20-64th-inch choke with gas-oil ratio 450-1. Gravity of the oil was 37 degrees.

Cosden Petroleum No. 1 Simpson in Northwest Howard County is still shutin for storage room before testing for completion as a discovery.

Texas Pacific No. 1-A Veal Memorial in North Howard County is drilling in shale below 8,206 feet. Ada Oil No. 1 Wright is drilling in shale below 6,735 feet. Warren-Bradshaw No. 1-A TXL is drilling in lime below 2,360 feet.

Almost all mammals, fish and birds produce albinos, or colorless individuals, occasionally.

THE SNYDER DAILY NEWS

Published Sunday morning and each evening except Saturday by the Snyder Daily News, at Snyder, Texas.
Entered as second-class matter at the Post Office at Snyder, Texas.
HERBERT FEATHER, Publisher
SUBSCRIPTION RATES: by CARRIER in Snyder 25 cents per week, one year, $13.00. By motor carrier delivery, $1.30 per month. By mail in Scurry and adjoining Counties one year $8.95. Balance of Texas, one year $10.35.
MEMBER OF THE ASSOCIATED PRESS
The Associated Press is exclusively entitled to use for republication all news dispatches credited to it and not otherwise credited in this newspaper, also local news published herein. All rights reserved for republication of special dispatches.
Any erroneous reflection upon the character, standing or reputation of any person, firm or corporation which may occur in the columns of THE SNYDER DAILY NEWS will be gladly corrected upon being brought to the attention of the management.
The publishers are not responsible for copy omissions, typographical errors or unintentional errors that may occur other than to correct in the next issue after it is brought to their attention.
All unsolicited articles, manuscripts, letters and pictures sent to the Daily News are sent at the owner's risk and the Snyder Daily News expressly repudiates any liability or responsibility of their custody or return.

BIRTHS

Mr. and Mrs. W. E. Rayborn, 3719 Avenue U, are the parents of a daughter, Wanda Lou, born at 12:29 p.m. yesterday in Cogdell Memorial Hospital. She weighed five pounds, 15 ounces at birth.

Mr. and Mrs. Willie Smith, 1110 Thirty-third Street, are the parents of a six-pound, five-ounce daughter born at 6:08 a.m. today in Cogdell Memorial Hospital.

Community Choir Sets Its Second Rehearsal

The Community Choir will hold its second rehearsal of the season at 7 o'clock tomorrow night in the high school choir room, Robert Clinton, director, said.

The first rehearsal, held last week, was attended by about 50 persons, Clinton said, including both persons who were members of the choir last year and new members. Other new members will be welcome to begin rehearsing with the group tomorrow night, Clinton said. The rehearsal will be short so that persons who plan to attend the PTA sponsored play in the auditorium may do so.

Hotel Here Damaged By Fire On Sunday

A fire damaged the Best Hotel, 2109 Avenue S, about 8:30 o'clock Sunday morning, but was put out before it spread from the water heater closet where it started, Ivan Gatlin, fire marshal, said.

Gatlin said that the heater closet, located under a stairway, was damaged, and that there was smoke and water damage to other parts of the building.

Owner of the building is Erwin Weiss, New York, and it is managed by J. L. Rogers.

Gatlin said the fire probably started from the water heater.

Loudemy Elected Head Of Safeway Employes

Truett Loudamy, manager of the Snyder Safeway store, was elected president of the Safeway Employes Association at a meeting in Abilene yesterday. New officers were elected by ballots mailed in advance, with the final selections announced by I. C. Kiker of Dallas, division public relations manager and division president.

New Figures Put Texas Over Eight-Million Mark

WASHINGTON (AP)—Latest figures from the Census Bureau show Texas gained 655,000 new Texans during the past four years. That doesn't count members of the Armed Forces.

An announcement from the bureau yesterday showed Texas with an estimated 8,240,000 population on July 1 of this year.

The island of Cyprus, one of the important copper producers of the ancient world is again important in copper production.

KSNY RADIO LOG

1450 kc

MUTUAL BROADCASTING SYSTEM

MONDAY EVENING

6:00 Twilight Serenade
6:15 Local News
6:30 Musical Movie Card
6:38 Gab, Heatter And News (MBS)
6:45 In The Mood
7:00 Three Sons
7:15 Information Please
7:30 Under Arrest (MBS)
8:00 News (MBS)
8:05 Evening Serenade
8:15 Mutual News Reel (MBS)
8:30 Melody Round Up
8:00 The Falcon (MBS)
9:30 Distinguished Artists
9:45 Rukeyser Reports (MBS)
10:00 Virgil Pinkley and News
10:15 Night Watch
10:55 News
11:00 Sign off

TUESDAY MORNING

6:00 Sign on
6:00 Family Alter
6:05 Musical Clock
6:45 Let's Go Fishing
6:50 Musical Clock
7:00 News
7:05 Interlude
7:10 You All Come
7:25 Eddy Arnold
7:30 News
7:45 Stinson's Favorites
7:50 Music By Les Paul And Mary Ford
8:00 According To The Record
8:08 Home Edition Of The News
8:15 Hymn of the Day
8:30 Kitchen Kapers
8:45 Designs For Listening
9:00 Cecil Brown And News (MBS)
9:15 Morning Devotional
9:30 News (MBS)
9:35 Interlude
9:45 Easy Does It
10:00 Florida Calling
10:25 News (MBS)
10:30 Queen For A Day (MBS)
11:00 Down At Holmesly
11:15 News (MBS)
11:20 Guest Time
11:30 Interlude
11:35 Green Stamp Jack Pot
11:50 Musical Bouquet

TUESDAY AFTERNOON

12:00 Cedric Foster News (MBS)
12:15 Catholic Church Answers
12:30 News
12:45 Quartet Reverie
1:00 Music
3:25 News (MBS)
3:30 Metzgers Quiz
3:35 Request Program
4:00 Red Ball Express
5:00 Bobby Benson
5:30 Bobby Benson (MBS)
5:55 News (MBS)

TELEVISION LOG

MONDAY PROGRAMS

KDUB-TV Channel 13 – Lubbock

5:00 Agee The Clown
5:30 Serial Cinema
6:00 Community Crossroads
6:30 World News
6:45 Local News, Sports, Weather
7:00 Burns and Allen
7:30 Frankie Laine
8:00 I Love Lucy
8:30 December Bride
9:00 Studio One
10:00 News, Sports, Weather
10:15 They Stand Accused
11:15 Sign Off

TUESDAY

7:55 Sign On
8:00 Weathercast
8:15 News
8:30 TV Sermonette
8:45 Home Hints
9:00 Garry Moore
9:30 A to Z
10:00 Mid-Morning Movie
11:00 Valiant Lady
11:15 Love of Life
11:30 Search for Tomorrow
11:45 Songs From The Country Chapel
12:00 Noon News
12:15 Seeking Heart
12:30 Welcome Travelers
1:00 News
1:15 Shopping Bag
1:45 Bandstand
2:00 Recipe Round-up
2:45 Doty on Duty
3:00 Brighter Day
3:15 Secret Storm
3:30 On your Account
4:00 Children's Theater
4:45 Cartoon Time

KCBD-TV Channel 11 – Lubbock

5:00 Hopalong Cassidy
6:00 Hospitality Time
6:15 News
6:20 Weather
6:25 Sports
6:30 Interlude
6:45 Bernie Howell (L)
7:00 Badge 714
7:30 Heart Of The City (F)
8:00 Cisco Kid
8:30 Robert Montgomery
9:30 Serenaders
10:00 News of the Hour
10:10 Weather
10:15 Sports
10:20 Times Square Playhouse

TUESDAY

9:50 Program Preview
10:00 Home
11:00 Betty White
11:30 Feather Your Nest
12:00 Norma Rabe
12:15 News & Weather
12:30 Serenaders
1:00 Channel 11 Matinee
2:15 Cook Book
3:00 Hawkins Falls
3:15 Melody Roundup
3:30 World of Mr. Sweeney
3:45 Modern Romance
4:00 Pinky Lee
4:30 Howdy Dowdy

KMID-TV Channel 2 – Midland-Odessa

5:00 Crusader Rabbit
5:05 Two Gun Playhouse
6:10 Space Barton
6:15 News, Weather
6:20 Wemple's Organ Melodies
6:45 World's Greatest Fighters
7:00 Wrestling From Chicago
8:00 Dangerous Assignment (NBC)
8:30 December Bride
9:00 Broncho Football
9:15 Pioneer Playboys
9:30 Pro-Football
9:45 Greatest Sports Thrills
10:00 News Final
10:10 Weathervane
10:15 Permian Basin Football
10:30 The Late Show
12:00 Sign Off

TUESDAY

1:00 Test Pattern
2:00 Movie Matinee
3:30 Birthday Party
4:00 Lookin' At Cookin'
4:30 House Party

KRBC-TV Channel 9 – Abilene

5:00 Kalvin Keene (L)
5:30 Crusader Rabbit (F)
5:30 Foreman Bob's Corral
6:00 The Music Mart
6:30 Evening Report
6:45 Inside TV
7:00 Liberace
7:30 Lone Wolf
8:00 Texas In Review (F)
8:30 Robert Montgomery Presents (NBC-TV)
9:30 Ray Milland
10:00 News, Sports, Weather (L)
10:15 Movietime
11:15 Vespers & Sign Off

TUESDAY

2:00 Test Pattern
2:30 Matinee Movietime
3:45 Brighter Day
4:00 Homemakers Fiesta
4:30 Daily Devotions
4:45 Music of the King
4:55 Previews
4:56 News Headlines

PALACE Today Tuesday
CinemaScope Technicolor The GLADIATORS

RITZ Today Tuesday
BURT LANCASTER
APACHE
in color by Technicolor
JEAN PETERS
Released thru United Artists

STARLITE Drive In
LAST TIMES TODAY
JOHN PAYNE
"SILVER LODE"
And
JEFF CHANDLER
"YANKEE PASHA"

Trail Drive-In
Last Times Tongiht

Starring
Anthony Quinn—Peggy Castle
ALSO
First Snyder Showing

Starring
George and Sheila Graham
Plus
Color Cartoon

Dr. John F. Blum
OPTOMETRIST
Phone 3-3992 Snyder, Texas
N.W. CORNER OF SQUARE

LOOK WHAT'S OPENING SAT. 25
SON
Barbecue Parlor
. . . is open again to serve you real delicious Pit Barbecue. Chicken, Mutton, Goat, Pork and Beef. Hot Links. Open Every Day Except Wednesday.

CANYON
DRIVE-IN THEATRE
Big Spring Highway Phone 3-7212
LAST TIMES TONIGHT
First Feature At 6:45
"SILVER LODE"
JOHN PAYNE — LIZABETH SCOTT
Color by Technicolor
AND
First Re-Release Run In Snyder
"Mr. Blandings Builds His Dream House"
CARY GRANT — MYRNA LOY
MELVYN DOUGLAS
Plus Cartoon

921 29th St. Phone 3-3886
Montgomery Ward

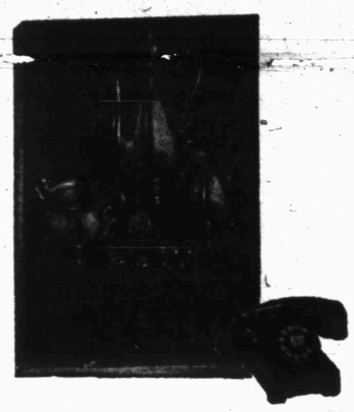

Ask For Your Free Copy Of Wards Christmas Book

Quality and economy are of prime importance when you select your Christmas gifts. You'll find both of these factors in Wards 1954 Christmas Book. This wonderful 280-page book has a wide assortment of "just right" gifts for every person on your list. Fashions for the family, games and toys for children and accessories for the home are just a few of the items available at Wards low prices. Visit our Catalog Office today and get a free Christmas Book.

You may shop Wards Catalogs the easy, convenient way—by phone. Or, if you prefer, you may shop in person in our Catalog Office. Either way you'll receive your purchases promptly. Try our service today.

SHOP OUR CHRISTMAS BOOK—
IT'S EASY, ECONOMICAL

Your Carrier Counts on You

● YES, just as you count upon your carrier-boy to deliver your newspaper quickly and dependably every day—despite the weather—so he relies upon you to pay him regularly each collection day.

You see, he's in business for himself. Just as much a "merchant" as your baker or grocer—and just as eager to succeed, by paying his bills promptly, keeping his credit good, and realizing full profits on his first business venture!

Thus, you help your newspaper boy THREE ways when you see to it that he is paid EVERY collection day. What's more, you'll encourage him to give you the best possible newspaper service — on stormy days as well as in sunny weather!

THE SNYDER DAILY NEWS

HAVE
The Snyder Daily News
Delivered At Your Front Door Every Day.
Be sure of YOUR copy daily and Sunday. Just fill out the coupon below and mail it to us. Or call 3-5486.

NAME .....
STREET ..... APT. .....
CITY ..... PHONE NO. .....

4 WEEKS $1.00

Some of the officers of the Iota Psi chapter of Epsilon Sigma Alpha sorority are shown at a pre-installation get-together. Standing is Mrs. Charles Wolfe and seated, from the left, are Mrs. Glen Cox, recording secretary; Mrs. Billy McArthur, corresponding secretary; Mrs. Wayne Pitner, historian; Mrs. W. Sherrill Dow, treasurer. (Lee Watson photograph)

SOCIETY SCRIBBLINGS

Local Sorority Chapter Is Chartered Sunday

By ANITA HALL

The Snyder chapter of Epsilon Sigma Alpha was made official yesterday at charter installation ceremonies held by the Beta Omega chapter from Sweetwater who organized the local chapter.

A candlelight ceremony initiated the pledges and then the new and old members affixed their signatures to the charter making official the Iota Psi chapter of Epsilon Sigma Alpha of Snyder.

Following the signing of the charter, Mrs. PAUL CHESMER, vice-president of the Sweetwater chapter, installed the officers of the Iota Psi chapter. Those installed were Mrs. S. C. LIPSCOMB, Jr., president; Mrs. CHARLES SWAN, vice-president; Mrs. BILL McARTHUR, corresponding secretary; Mrs. GLEN COX, recording secretary; Mrs. W. SHERRILL DOW, treasurer; Mrs. WAYNE PITNER, historian; Mrs. ROBERT J. BOREN, parliamentarian.

Pledges who became members in the first-degree rituals yesterday were Mrs. CHARLES BAKER, Mrs. HARLAND BIRDWELL, Mrs. GLEN COX, Mrs. BILL DAVIS, Mrs. ART DIBBLE, Mrs. BILL McARTHUR, Mrs. C. U. McDANIEL, Mrs. WAYNE PITNER, Mrs. ZEB WILLIAMS, Mrs. CHARLES WOLFE, Mrs. R. C. WOOD, Mrs. CARL VOSS, HAZEL MORTON, HELEN BONITA CARR and Mrs. DERL LOVALL. Local women who had belonged to the sorority elsewhere are Mrs. RAY ARMSTRONG, Mrs. ROBERT J. BOREN, Mrs. RAYMOND BOYDSTREAM, Mrs. M. Z. GILBERT, Mrs. Lipscomb, Mrs. RUFUS HART, Mrs. Swan and Mrs. Dow.

Sweetwater Beta Omega members attending were Mrs. Chesmer, Mrs. VERN SEVERTSON, Mrs. BILL WICKHAM, Mrs. CHARLES CURRY, Mrs. CHARLES DIGGS, Mrs. TOM PORTER, Mrs. GEORGE HILLIARD and BILLIE TITTLE.

Tentative plans were made for the sorority to meet twice monthly.

CANYON NEWS

By MRS. MARGARET RILEY

Mrs. J. S. Golden visited last week with Mr. and Mrs. Pete Golden and daughters and Mr. and Mrs. Roy Golden of Brownfield. She also visited Mr. and Mrs. Alvin Ream and family and Mr. and Mrs. Joe Ream and baby in Enid, Okla.

Visiting Mr. and Mrs. John Layne recently were Mr. and Mrs. C. W. Kimbrough and sons from Snyder and Mr. and Mrs. Buck Layne of Ira.

Mr. and Mrs. R. E. Adams visited Gene Carlile in Ira recently.

Jerry Thomas, who is attending business school in Lubbock, spent the week end with his parents, Mr. and Mrs. Clifton Thomas.

Mrs. T. M. Pherigo and Mrs. L. F. Stirling attended the fellowship meeting at the Calvary Baptist Church in Snyder Tuesday.

Mrs. Bernice Headstream of Snyder and Mrs. R. E. Adams were in Sweetwater on business last week.

Gerald McGaha, the son of Mr. and Mrs. Judson McGaha, has been discharged from the army. He had been in the army two years, and was stationed at Fort Hood at the time of his discharge.

Mr. and Mrs. Ed Taylor, Mr. and Mrs. Orville Taylor, Peggy and Lawton Taylor, and Mrs. John Layne attended the Knapp Baptist Church Sunday night. Roal McGaha was the speaker.

Mrs. Evans Millhollen of Ira visited Mrs. Henry Layne recently. Mrs. Layne's mother, Mrs. Ollie Smyrl of Snyder, is visiting her now.

Mr. and Mrs. Ed Taylor, Mr. and Mrs. Orville Taylor, Peggy and Lawton Taylor, Mrs. Marie Gason and Hubert Carnes of Ira attended a singing Wednesday night at the home of Mr. and Mrs. Jim Stirling.

Mrs. Myrtle Burrow and Mrs. R. E. Adams visited Mrs. San Angel in Snyder Thursday.

Mr. and Mrs. Nathan Shephard and sons visited Mr. and Mrs. Travis Inman in Tahoka recently.

Mr. and Mrs. W. T. Murphy of Snyder and Mr. and Mrs. Charlie Marr of Knapp visited the Rev. J. W. McGaha Sunday.

Mr and Mrs. Clifford Burrow of Fluvanna visited Mrs. Myrtle Burrow and Manley.

Mr. and Mrs. Ed Taylor attended the funeral of Mrs. A. Rhodes in Snyder Monday.

Mrs. Marie Cason and Hubert Carnes of Ira and Mrs. Verle Fargason and family of Hermleigh visited friends here Sunday.

Mr. and Mrs. J. R. Meadows and Clara Ann and Don Stewart of Fluvanna and Mrs. Ella Richter of Knapp visited Mr. and Mrs. Ed Taylor.

Mrs. Clifton Thomas and Nita Thomas attended the FHA Mother-Daughter tea in Ira Monday.

Guests of Mr. and Mrs. T. M. Pherigo have been Mr. and Mrs. Bruce Ainsworth of Grand Prarie, Mr. and Mrs. Truman Pherigo of Coahoma and Debby Greenfield of Snyder.

Mr. and Mrs. John Layne left Saturday to visit Mr. and Mrs. Charlie Stewart in Abilene.

Mr. and Mrs. Herman Lewis of Carnegie, Okla., visited Mr. and Mrs. Judson McGaha and sons.

Mr. and Mrs. Orville Taylor and family visited Mr. and Mrs. Thurman Leech of Hermleigh Sunday.

Mrs. Margaret Riley and Kenny visited Mr. and Mrs. Tom Ford at Welch several days last week.

Mr. and Mrs. Don Adams, 1008 Twenty-seventh Street, have returned from Longview where they visited Mrs. Adams' sister and her husband, Mr. and Mrs. C. P. Thompson.

PERSONALS

Mr. and Mrs. Emory Smith and daughters, Shelby and Deborah, 2502 Thirtieth Street, and Mrs. Gertie Smith, 2400 Thirty-second Street, attended the wedding of Lee Haille and Billy Scott Stanfield Saturday in Goldsmith.

Mr. and Mrs. A. J. Taylor, 801 Twenty - seventh Street, returned last night from Bangs, where Mrs. Taylor has spent a week visiting her sister, Mrs. L. D. Lafferty.

Mr. and Mrs. Roland Hester of Portales, N.M., visited recently in the home of Mr. and Mrs. A. J. Taylor.

Mr. and Mrs. Charlie Lyons and daughters, Toni and Becki, of Lamesa visited Friday with Mr. and Mrs. Lee Denson, 800 Eighteenth Street.

Mr. and Mrs. J. J. Stringer, 2312 Twenty-seventh Street, spent the weekend in Lubbock visiting their daughter and her husband, Mr. and Mrs. Billy Pylant.

Mr. and Mrs. Roy C. Wood and son, 504 Thirty-third Street, spent the weekend in Brownwood visiting Mr. Wood's brother and family, Mr. and Mrs. John Wood and daughter.

Mrs. M. F. Jackson and daughters, Patti and Pam, 127 Twentieth Place, spent last week with Mrs. Jackson's mother, Mrs. J. C. Jones in Thalia. Mrs. Jones returned home for a weekend visit with Mrs. Jackson.

Eva and Neva Fowler, twin daughters of Mr. and Mrs. M. C. Fowler, Union, spent Friday night with their grandparents, Mr. and Mrs. J. A. Fowler, route 1.

QUEEN CANDIDATES

Two of the candidates for Hermleigh's Halloween Carnival Queen are standing in front of the Hermleigh High School. They are Jean Robinson, left, senior class candidate and Nelda Smith, eighth grade candidate. Other high school candidates are Viola Roemisch, sophomore class, Norma Collier, junior class, and Dorothy Paul, freshman class representative. (Lee Watson photograph)

CLOSE OUT AT COST ON ALL

DUPONT PAINTS

Monday Thru Saturday

Or Until We Sell Completely Out
Come Early For A Better Color Selection

WATCH FOR AN ANNOUNCEMENT
OF A NEW PAINT LINE

Tatum's House Of Color

● Paints ● Wallpaper ● Glass
● Picture Framing ● Art Supplies ● Mirrors
3 Doors North of Snyder National Bank

WOMEN'S CALENDAR

MONDAY

Hi-Travelers Bridge Club meets with Mrs. L. F. Cox, 2611 Avenue X, 7:30 p.m.

Jaycee - ette Halloween Party, 7:30 p.m., Youth Center.

WSCS, Trinity Methodist Church, 7:30 p.m., Mrs. George McCune, 2909 Avenue F.

Rainbow Girls, meeting, 7:30 p. m., at the Masonic Hall.

TUESDAY

Woman's Culture Club, 3:00 p. m., with Mrs. E. J. Richardson, 1800 Twenty-eighth Street.

Watson Circle, First Baptist Church, 9:30 a.m., with Mrs. Gene Bush, 404 Twenty-ninth Street.

Edwards Circle, First Baptist Church, 9:30 a.m., with Mrs. R. C. Patton, 2209 Twenty-seventh Street.

Maybelle Taylor Circle, First Baptist Church, 9:30 a.m., at the church.

Riddle Circle, First Baptist Church, 9:30 a.m., with Mrs. Erich Arnold, 202½ Thirty-first Street.

Dwyer Circle, First Baptist Church, 9:30 a.m., with Mrs. Glen Bowlin, 2802 Avenue E.

Kennedy Circle, First Baptist Church, 9:30 a.m., with Mrs. Bill Emerson, 411 Twenty-ninth Street.

Kathleen Jones Circle, First Baptist Church, 9:30 a.m., at the church.

Presbyterian Women's Organization, 2:30 p.m., at the First Presbyterian Church.

B&PW Club, meeting, 7:30 p.m., at the Hilander.

Couples' Duplicate Club, 7:45 p. m., at the Country Club.

Twentieth Century Club, 3:00 p. m., with Mrs. J. E. LeMond, 2908 Thirty-seventh Street.

Atheneum Study Club, 3:00 p. m., with Mrs. R. L. Duggar, 3709 Rose Circle.

WEDNESDAY

WSCS, First Methodist Church, general meeting, 9:50 a.m., Fellowship Hall.

Cosmorama Club, 3:00 p.m., with Mrs. Scott Casey, 3501 Avenue Z.

THURSDAY

Pioneer Bridge Club, 1:30 p.m., with Mrs. Charles N. Snyder, 3724 Rose Circle.

OES, study club, 7:30 p.m., with Mrs. R. B. Forbes, 501 Thirty-fourth Street.

Thursday Bridge Club, 2:30 p. m., with Mrs. Merle Williams, 2105 Twenty-seventh Street.

FRIDAY

Book Review Club, 3:00 p.m., First Methodist Church Fellowship Hall, with Mrs. V. Y. Rejebian, guest speaker.

El Feliz Club, 3:00 p.m., with Nellie Cotton, 2008 Twenty-seventh Street.

SATURDAY

Ira Halloween Carnival, 6:00 p. m., Ira High School.

SIMPLE CASUAL

Make this attractive yoke-front dress with convertible or tie collar, flattering flared skirt. Sleeve choice.

No. 2982 is cut in sizes 12, 14, 16, 18, 20, 36, 38, 40. Size 16: Short-sleeved versions: 3¾ yds. 39-in.

Send 30c for PATTERN with Name, Address, Style Number and Size. Address PATTERN BUREAU, Snyder Daily News, Box 42, Old Chelsea Station, New York 11, N.Y.

Patterns ready to fill orders immediately. For special handling of order via first class mail include an extra five cents per pattern.

Mrs. R. H. Jones, Clairemont route, brought her son, Robert, home Friday from a Plainview hospital where he was a medical patient.

CHOCOLATE CHIFFON PIE
. . . It's rich and fluffy and ready for eating.

Helps For Homemakers

Send your questions to "Helps for Homemakers," Snyder Daily News, or call 3-5406.

Here's a rich chocolate pie that requires no baking because the graham cracker crust is to be chilled. Prepare the pie in the morning or early afternoon and it will be ready to serve to dinner guests in the evening.

CHOCOLATE CHIFFON PIE

1 9½-inch graham cracker crust
3 squares unsweetened chocolate, melted
1 15-ounce can sweetened condensed milk
1 teaspoon vanilla
2 teaspoons instant powdered coffee
3 eggs, separated
1 envelope unflavored gelatin
⅓ cup cold water
1 cup heavy cream

Prepare graham cracker crust as directed below. Melt chocolate in top of double boiler over hot water. Add condensed milk, vanilla, powdered coffee and egg yolks; beat with a spoon until blended. Put ⅓ cup cold water in a metal cup and sprinkle gelatin over water to soften. Place metal cup in pan of hot water and stir gelatin until dissolved; blend into chocolate mixture. Place in refrigerator until it begins to set; it will set quickly. Beat egg whites until stiff but not dry; fold into chocolate mixture. Whip cream and fold in. Place in refrigerator until almost set. Spoon into graham cracker crust, mounding the entire amount of filling into the pie shell. Chill a few hours until completely set. Makes 8 servings.

GRAHAM CRACKER CRUST

1 2-3 cups finely crushed graham crackers
1-3 cup sugar
1 teaspoon cinnamon
⅓ cup butter or margarine, melted

Stir crushed graham crackers, sugar and cinnamon together well. Add melted butter and mix until all crumbs are coated with butter. Pack crumbs evenly over bottom and sides of a buttered pie plate (9½ inches).

L. R. Williams, 3701 Rose Circle, and Jake Feagan of Roby returned Tuesday from a deer hunt west of Pueblo, Colo.

Mr. and Mrs. F. M. Whitmire, 3012 Avenue Z, visited R. L. Whitmire on his eighty-seventh birthday and also attended a dinner given in his honor.

WARNING!
Don't let cough from common cold hang on
Chronic bronchitis may develop if your cough, chest cold, or acute bronchitis is not treated and you cannot afford to take a chance with any medicine less potent than Creomulsion. It goes into the bronchial system to help loosen and expel germ laden phlegm and aid nature to soothe and heal raw, tender, inflamed bronchial membranes.
Get a large bottle of Creomulsion at your drug store. Use it all as directed. Creomulsion is guaranteed to please you or druggist refunds money.
CREOMULSION
relieves Coughs, Chest Colds, Acute Bronchitis

Ambulance Service
Call 3-3533
BOLGER
Funeral Home

BANQUET ROOM AVAILABLE
FOR PARTIES AND BANQUETS
MAKE RESERVATIONS NOW
FOR CHRISTMAS PARTIES
Ballard's Fine Foods
Owned and Operated by
MR. and MRS. CARL BALLARD
East Highway Phone 3-6641

"I'm Telling My Friends:
There Are Low Prices ALL
The Time Close To Home!"

The stores in this community always give you better values. Why? Because they want to merit your business all the time—not just on special occasions. So—for every-day better buys . . .

Read
The Snyder Daily News

Your Shopping Guide . . .

● For Special Buys!
● For Newest Seasonable Merchandise at Right Prices!

You Save When You
Shop With Snyder Merchants!

HAVE
The Snyder Daily News
Delivered At Your Front Door Every Day.
Be sure of YOUR copy daily and Sunday. Just fill out the coupon below and mail it to us. Or call 3-5406. ....
NAME .....
STREET ..... APT. .....
CITY ..... PHONE NO. .....
4 WEEKS $1.00

MODEST MAIDENS

Trademark Registered U. S. Patent Office

"After all, the dog is man's best friend—so naturally I'd like to know where he lives!"

For Classified, Dial 3–5486

Crossword Puzzle

ACROSS
1. Ceremonies
6. Appears
11. Dwell
12. Waterways
14. Near
15. Shallow vessel
16. Donkey
17. That thing
18. Nervous twitching
20. Wed
22. Bustle
23. Periods of time
25. Golf mound
26. At that time
27. Discussed
29. Stop
30. Affirmative
31. Tribunal
32. Bestow
35. Bank of earth
39. Strong wind
40. Favorite
41. Manners
42. Corroded
43. Dish
45. Make lace
46. Myself
47. Large serpent
48. Sooner than
50. Norse god
51. Check
53. Good throw at quoits
55. Aspects
56. Type of car

DOWN
1. Withdraw
2. Has being
3. Tilt
4. Kind of cheese
5. Legislative bodies
6. Frighten
7. Comfortable
8. Existence
9. Mother
10. Avalanches
11. Regarded
13. Rock
19. Public vehicle
21. Rosy
22. Exclamation
24. Borough in Pennsylvania
26. Land: Latin
28. Spread
29. Railway coach
31. Improves
32. Lizard
33. Irrigates
34. Beverage
35. Afternoon affair
36. River island
37. Cowardly
38. Compound ether
40. Building sites
43. Attitude
44. American lake
47. River bottom
49. Terminus
52. Smallest state: abbr.
54. Symbol for gallium

GEM MORON SPA
AND ENERGETIC
MILITANT VANE
GONE ASTER
AM DRAM ORLOP
RANI PEER IRE
OTIOSE RECKON
MIT ORES HEMS
ACRID LEDA EE
OVATE EMIT
SAGE ACCEPTED
PRESENTED ERI
YEN RASES ASP

Solution of Saturday's Puzzle

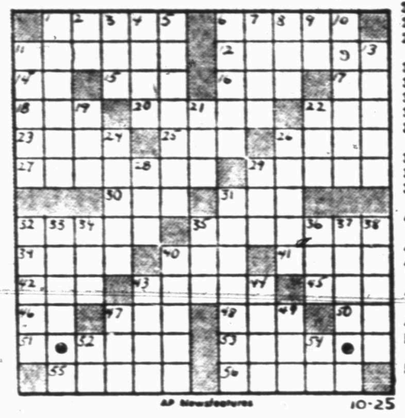

TYPEWRITER and ADDING MACHINE REPAIR
1907 25th St. Times Printing Co. Phone 3-7202

MARY WORTH

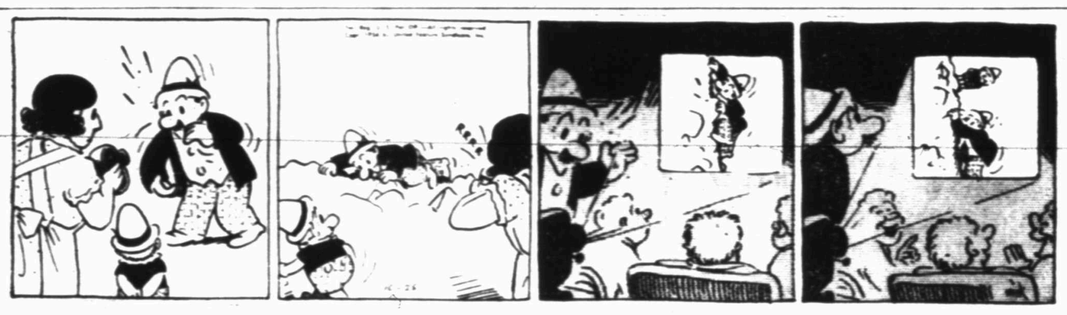

FERDINAND

SCORCHY SMITH

1801 Ave. S New and Used Furniture and Appliances Now For Sale
Phone 3-6364 At City Plumbing and Supply Co Striving to be the Best Plumbers in Snyder

OAKY DOAKS

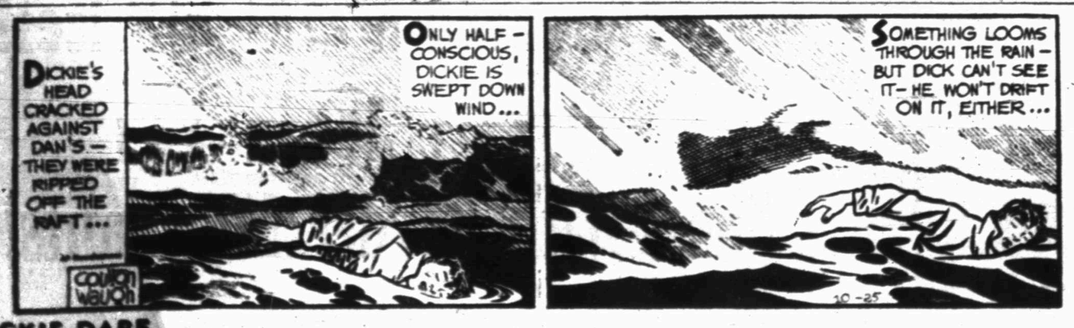

DICKIE DARE

KERRY DRAKE

REX MORGAN

TIMES PRINTING COMPANY QUALITY PRINTING 1907 25th STREET

LITTLE LULU

THE SAINT

HOPALONG CASSIDY

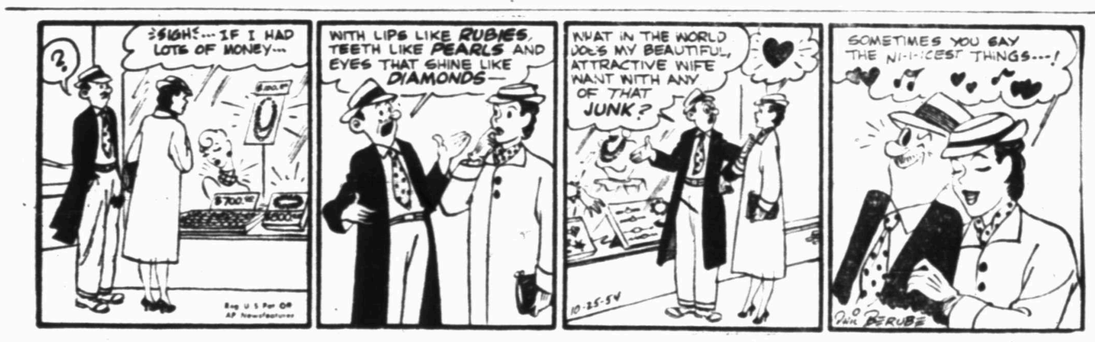

HOMER HOOPEE

THE ADVENTURES OF PATSY

If You Miss Your Snyder Daily News
Phone Before 7 P.M. Week Days
DIAL 3-5486
Phone Before 10 A.M. Sundays
— One Will Be Delivered To You —

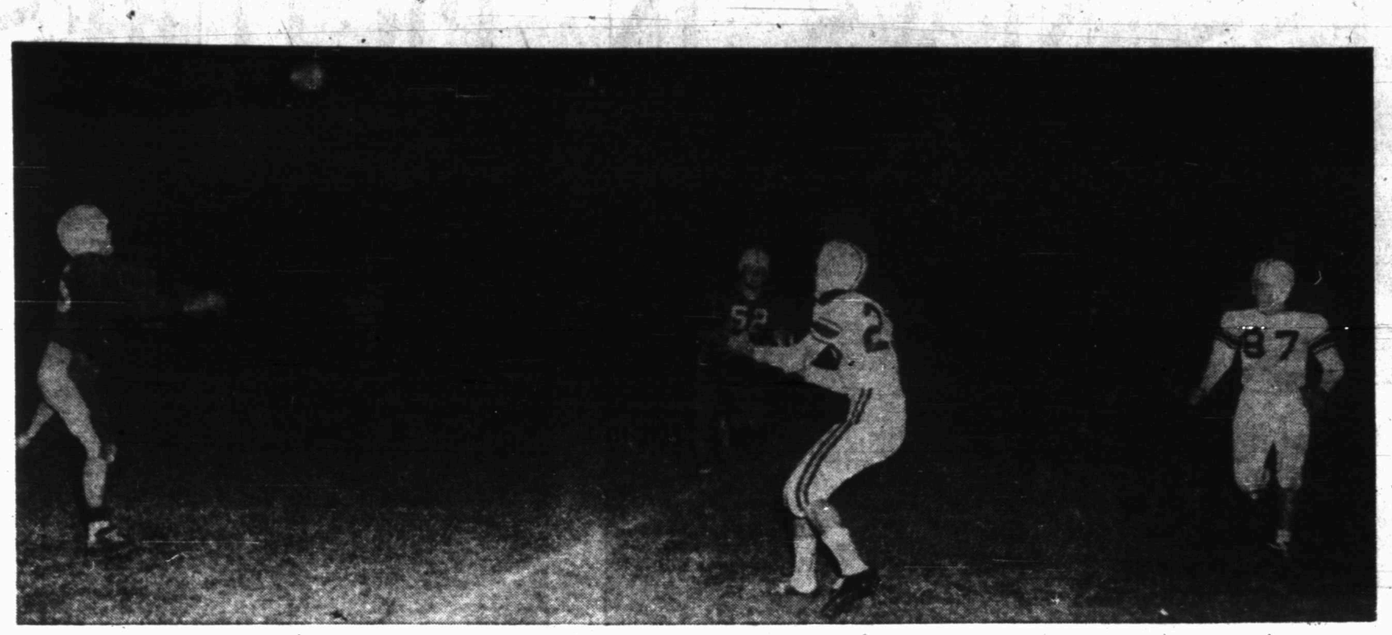

Jimmy Bennett, center, waits for a pass thrown by Powell Berry in Friday night's game here, in which the Snyder Tigers downed the Vernon Lions 14-7. Bennett caught this pass, which netted the team 23 yards and set up a touchdown. The Tigers are now working out in preparation for Friday night's meeting here with Plainview. (Lee Watson photograph)

Texas Meets SMU, TCU Has Baylor, Porkers To A&M

By HAROLD V. RATLIFF
Associated Press Sports Writer

The brash young men of Arkansas make their last swipe into Texas this week in search of a fourth straight Southwest Conference victory and a commanding position in the pressured stretch drive.

The fans have ceased to wonder how they're doing it—Arkansas now is conceded to have quite a football team—but it could be a night and a half for the Razorbacks when they tackle grim and embittered Texas A&M at College Station.

The battling Aggies haven't won a conference game as yet—in fact have won only one out of six for the season—but there always comes a time in the rough and rugged Southwest Conference when the lowliest rises up. Saturday night might be that time for the Aggies, who haven't been playing poor football and are getting better each week.

Arkansas remained undefeated and untied and in a position to ascend to its highest pinnacle in the nation's football when the Razorbacks beat Mississippi 6-0 last week. That was the No. 5 team they were licking, you know.

Southern Methodist, the only other outfit unbeaten in conference play—the Methodists have played only one game—runs into its nemesis of four years—the befuddled Texas Longhorns. Texas lost to Rice 13-7 last week and virtually faded from championship consideration but a victory over SMU would salve a lot of injured feelings.

It could be that Arkansas will be the only unbeaten team in the title race after Saturday. Texas power, shackled thus far, is due to break loose in a torrent any time now.

Baylor and Texas Christian scrap it out at Fort Worth in a game of deep significance for both. The loser will tumble from a chance at the title since each has already lost one conference game.

Rice has no worries this week. The Owls play an intersectional game, meeting Vanderbilt at Houston. Rice will be expected to add to the league's intersectional record that now rests at 13 victories against seven losses.

The conference really went to town in its battle against outside foes last week, winning all three intersectional games on the schedule. In addition to Arkansas' triumph, TCU romped on Penn State 20-7 and SMU easily whipped Kansas 36-18 in a mud melee.

Baylor downed Texas A&M 20-7 to eliminate the latter from the race and keep its own hopes glowing.

ABOVE THE BLEACHERS

By DALE WALTON

Big Spring's Frosty Robison was still on top in season and district scoring among point-makers in District 3A-1 after Friday night's game.

Robison, with 78 points for the season, is now averaging 13 per game. He has 42 in three district games for an average of 14.

In season scoring, the top five are the same as they were the week before, and Jack Spikes of Snyder moved out of tie for sixth into sixth place alone. Gerald Crawford of Snyder holds fifth place.

In district scoring, Harold Hobbs of Sweetwater moved up to second place. Snyder's Joe Baxter and three others in the district are tied up for third.

SEASON SCORING

78 points — Frosty Robison, Big Spring.

60 points — Clyde Harris, Breckenridge.

53 points — Tommy Evans, Levelland.

48 points — Jake Sandefers, Breckenridge.

36 points — Gerald Crawford, Snyder.

30 points — Jack Spikes, Snyder.

26 points — Doyle Chapman, Lamesa; Kenneth Bartlett, Lamesa.

24 points — Harold Hobbs, Sweetwater; Bill Lovelace, Vernon; Gene Miller, Vernon; Kenneth Becton, Levelland.

23 points — Garey Lawhon, Levelland.

19 points — Bennett Watts, Breckenridge.

18 points — Joe Baxter, Snyder; Frank Smith, Sweetwater; Robert Pigg, Vernon; Conrad Alexander, Lamesa; Joe Kennedy, Levelland; Lefty Reynolds, Big Spring; David Kendall, Plainview; Dick Carpenter, Breckenridge; Lonnie Holland, Plainview; Mack Freeman, Levelland.

16 points — Glen Jenkins, Big Spring.

12 points — Jimmy Bennett, Snyder; Travis Shofner, Levelland; Ronnie Wooten, Big Spring; Brick Johnson, Big Spring; Bob McNeal, Sweetwater; Don Staggs, Plainview; Tommy Beasley, Breckenridge.

7 points — Frankie Minton, Snyder; Steve Blair, Snyder.

6 points — Milton Ham, Snyder; Alan Snead, Snyder; Powell Berry; Snyder; Jack Williams, Plainview; Jerry Barron, Big Spring; Gene Odell, Big Spring; Tommy McAdams, Big Spring; Tommy Morris, Vernon; Jerry Pearson, Vernon; Bubba Meyer, Sweetwater; Jerry Cramer, Breckenridge; Tommy Derrington, Levelland; Joe Liberty, Big Spring; Connell Echols, Lamesa; Frank Jones, Lamesa; John Middleton, Lamesa; Carl Franks, Vernon; Bobby Bryant, Plainview; Robert Bailey, Vernon; Eddie Mitchell, Levelland; Bobby Bryant, Vernon.

3 points — John Cotton, Breckenridge; Keith Morris, Vernon.

2 points — Jim Oehrlein, Levelland; Doyle Williams, Plainview.

DISTRICT SCORING

42 points — Frosty Robison, Big Spring.

24 points — Harold Hobbs, Sweetwater.

18 points — Joe Baxter, Snyder; Robert Pigg, Vernon; Tommy Evans, Levelland; Jake Sandefer, Breckenridge.

16 points — Clyde Haris, Breckenridge; Garey Lawhon, Levelland.

13 points — Kenneth Bartlett, Lamesa.

12 points — Bill Lovelace, Vernon; Lonnie Holland, Plainview; Bob McNeal, Sweetwater; Kenneth Becton, Levelland.

7 points — Glen Jenkins, Big Spring.

6 points — Jack Spikes, Snyder; Steve Blair, Snyder; Don Staggs, Plainview; Conrad Alexander, Lamesa; Tommy Beasley, Breckenridge; Jerry Barron, Big Spring; Gene Odell, Big Spring; Tommy McAdams, Big Spring; Dick Carpenter, Breckenridge; Brick Johnson, Big Spring; Mack Freeman, Levelland; David Kendall, Plainview; Jerry Pearson, Vernon; Gene Miller, Vernon.

4 points — Frank Smith, Sweetwater.

3 points — Jack Williams, Plainview; Keith Morris, Vernon.

2 points — Frankie Minton, Snyder.

1 point — John Cotton, Breckenridge; Bennett Watts, Breckenridge.

Teams Tied For 2nd Place Will Meet In 3A-1 Match Friday

Levelland and Breckenridge knocked each other out of the District 3A-1 lead Friday night, and now Sweetwater has the place alone.

Ranking second are Big Spring and Levelland, and those two will decide which one will keep the place Friday night when they meet in Levelland.

Breckenridge, now in fourth place, will try to climb back up the ladder in a game Friday night at Lamesa. Sweetwater will go to Vernon to defend its first place. Vernon now ranks fifth in the district.

The Snyder Tigers now holding sixth place, will also be trying for a chance to advance when they host Plainview Friday night.

Plainview, although it has not yet won a game this season, is expected to be rough. The team has a good passer, although his receivers are said not up to par. Lonnie Holland does all the passing and practically all the running for the team.

After Friday nights' games, the district does not have an undefeated and untied team. Breckenridge and Big Spring have not lost games, but both have been tied.

DISTRICT STANDINGS

Teams	W	T	L	Pts.	Op.
Sweetwater	2	0	0	40	25
Levelland	2	1	0	52	19
Big Spring	2	1	0	73	38
Breckenridge	1	1	0	48	20
Vernon	1	1	1	51	45
Snyder	1	0	2	32	33
Lamesa	0	0	3	19	67
Plainview	0	0	3	20	88

SEASON STANDINGS

Teams	W	T	L	Pts.	Op.
Big Spring	5	1	0	160	69
Breckenridge	4	1	0	165	53
Levelland	4	1	1	177	81
Snyder	4	0	2	128	45
Vernon	3	1	2	98	74
Sweetwater	2	1	2	60	79
Lamesa	2	0	3	93	105
Plainview	0	0	6	62	167
Totals	24	5	16	923	673

	SNYDER	
26	Ysleta	12
19	Bowie (EP)	0
51	Jefferson (EP)	0
6	Levelland	13
12	Sweetwater	13
14	Vernon	7
	BRECKENRIDGE	
41	Wichita Falls	13
41	Brownwood	7
35	Abilene	13
35	Plainview	7
13	Levelland	13
	PLAINVIEW	
14	Lubbock	34
0	EP High	13
21	Amarillo	32
13	Vernon	19
7	Breckenridge	35
7	Big Spring	34
	LEVELLAND	
39	Brownfield	6
60	Littlefield	20
26	Phillips	32
13	Snyder	6
26	Lamesa	0
13	Breckenridge	13
	LAMESA	
7	Midland	12
33	EP High	20
34	Seminole	6
6	Big Spring	14
0	Levelland	26
13	Sweetwater	27
	BIG SPRING	
14	Andrews	7
34	Stephenville	6
39	Ysleta	12
14	Lamesa	7
25	Vernon	25
34	Plainview	7
	VERNON	
0	Wichita Falls	9
20	Pampa	13
27	Lawton, Okla.	0
19	Plainview	13
25	Big Spring	25
7	Snyder	14
	SWEETWATER	
20	Northside (FW)	20
0	Abilene	13
0	San Angelo	21
13	Snyder	12
27	Lamesa	13

Austin Leads Independents

By The Associated Press

Austin College lost to Midwestern 6-0 last week but still held its lead among Texas college independents.

The Kangaroos were dropping their second game of the season.

Second place Abilene Christian pulled up with a 26-20 triumph over Youngstown, O., College.

Texas Lutheran won its first game by beating Corpus Christi 12-6 and went into a tie with that team for last place.

This week Austin College plays Louisiana College at Pineville, La., while ACC meets Lamar Tech at Abilene, Corpus Christi plays Howard Payne at Brownwood and Texas Lutheran clashes with Sul Ross at Seguin.

Standings of the independents:

Team	W	L	Pct.	Pts	OP.
Austin College	4	2	0 .667	168	86
Abilene Christian	3	2	1 .583	114	81
Corpus Christi	1	4	0 .200	103	111
Texas Lutheran	1	4	0 .200	24	125

Ralph Starkey, right tackle for West Virginia's Southern Conference champions last season, is now the mess officer at Fort Knox, Ky.

All race horses are rated one year older each January 1, regardless of the actual date of foaling.

49ers Continuing Their Steady Grind

By JOE REICHLER
Associated Press Staff

San Francisco's power-packed 49ers owned a triple distinction today:

1. They are the only undefeated eleven in the National Football League.

2. They are in undisputed possession of first place in the Western Division for the first time this season.

3. They are the only team to defeat the defending champion Detroit Lions in nearly a year.

The 49ers ground out a thrilling 37-31 victory yesterday that jarred the Lions out of the lead and into second place.

An overflow crowd of 59,600 that jammed San Francisco's Kezar Stadium cheered itself hoarse as the 49ers burst into a 17-0 lead in the first quarter and never were headed although they had to stave off a desperate last-period rally by Detroit.

Y. A. Tittle, quarterbacking with a cast on his broken left hand, and full back Hugh McElhenny, running like an unbroken colt, led Frisco's explosive attack.

Tittle passed for two touchdowns and McElhenny reeled off runs of 60 and 34 yards to snap Detroit's 10-game winning streak.

It was a great afternoon for quarterbacks, especially for veterans Charlie Conerly, Otto Graham and George Blanda. Conerly, enjoying his best of seven professional seasons with New York, literally tossed the Giants into a three-way tie for first place in the Eastern Division.

Chuckin' Charlie passed for three touchdowns in a 24-7 triumph over Washington's hapless Redskins.

Pittsburgh made the three-way tie possible Saturday night, defeating the Eagles 17-7 on the passing of Jim Finks and the running of Lynn Chandnois.

Graham passed to a touchdown and scored two more while leading Cleveland to its 10th straight victory over the Chicago Cardinals 35-3.

High-powered running by Paul (Tank) Younger and Dan Towler offset a tremdndous one-man show by Chicago's Blanda and spearheaded the Rams to a free-scoring 42-38 victory over the Bears.

Blanda completed 28 aerials for 328 yards and hurling four of Chicago's five touchdowns.

A recovered fumble in the third period set up a Green Bay touchdown that gave the Packers a 7-6 triumph over the Baltimore Orioles.

Athletics To Seek Approval

PHILADELPHIA (AP) — A representative of the new owners of the Philadelphia Athletics left for Chicago today to seek American League approval of the four-million-dollar deal which prevented transfer of the A's to Kansas City.

The agreement transferring ownership of the team from the Mack family to an eight-man syndicate was completed early today when Roy Mack signed the legal document. His brother Earle signed just before him. The brothers also signed for their father Connie.

Atty. Alfred Luongo said he would present the agreement to League President William Harridge today. It was expected Harridge would be asked to make a telephone check of the other club owners in the league for their assent.

The biggest share John L. Sullivan received from any fight was $14,000. He received this amount for a three round match with Herbert Slade in 1883.

Border Has Loop Games This Week

PHOENIX (AP)—Border Conference football teams, after six weeks of scouting each other against non-conference opposition, settle down this week to the season's only all-conference schedule.

The top game matches the surprising Hardin-Simmons Cowboys and Arizona State of Tempe at Abilene, Tex. The contest could go either way in the light of the unexpected 13-7 victory the Cowboys took over Oklahoma A&M Saturday.

Texas Western's Miners, also an unexpected addition to the winner's circle after Saturday's 6-0 victory over North Texas State, should be the seventh team to beat New Mexico A&M at Las Cruces in a day game. The Aggies lost 33-7 to the San Diego Marines Saturday.

The University of Arizona, 41-7 conqueror of New Mexico Saturday, is host to West Texas State, dumped 21-7 by Arizona State at Tempe Saturday. Arizona is favored.

Texas Tech's defending champion Red Raiders. They need the rest. The Raiders, heavily favored to retain the title in pre-season reckoning, lost to College of Pacific 20-7 Saturday for their second straight defeat. That left them with three victories, two setbacks and one tie in six games.

Arizona has the best record with four victories, one conference win and one setback. Tempe's Sun Devils match Tech's two conference victories in a 4-2 mark, the Cowboys are 3-3 with one conference victory, Texas Western is 3-3 with two conference setbacks and West Texas has won one and lost four. Two of the defeats were in conference play.

Plenty Of Fish Are Caught Near Rockport

CORPUS CHRISTI (AP) — They caught a lot of big trout in bay areas around Rockport yesterday.

Elsewhere in the Coastal Bend, the Intracoastal Canal reported few fish. But good redfish and trout catches were reported farther down Laguna Madre. Humble Channel had a run of big perch.

Stamford, C-City In Feature Battle

By The Associated Press

Colorado City and Stamford clash at Colorado City Friday night in the first big conference battle of the season in the Class AA division of Texas schoolboy football.

Both unbeaten and untied and both top contenders for the title, the two will virtually decide the Dist. 4 championship.

It isn't the only game between unbeaten teams in the division, however. Ennis, undefeated and untied, meets Waxahachie, unbeaten but once tied, in a contest that might well determine the Dist. 19 crown.

There are 16 unbeaten and untied teams and five that have only ties to blemish their records. Most of them are in danger this week as the class plays 74 conference games, bringing important action to every district.

Games between district leaders that have vital bearing on the respective races include Nederland's clash with Silsbee in Dist. 28. Nederland is the state championship favorite but Silsbee hasn't lost in conference play.

Others are: Dist. 2. Floydada vs Muleshoe, 3. Childress vs Wellington, 6. Kermit vs Littlefield, 11. Bowie vs Jacksboro, 20. Waco Tech vs West, 25. Bay City vs Boling, 30. Floresville vs Kenedy, 32. Mission vs Raymondville.

The week's schedule by districts: (All games conference and all games Friday unless indicated otherwise):

1. Perryton at Canyon, Dalhart at Dumas, Shamrock at Phillips.
2. Floydada at Muleshoe, Tulia at Olton.
3. Quanah at Seymour, Burkburnett at Electra, Childress at Wellington.
4. Stamford at Colorado City, Spur at Rotan (nonconference), Anson at Hamlin.
5. Post at Slaton, Abernathy at Tahoka.
6. Kermit at Littlefield, Brownfield at Andrews.
7. Pecos at El Paso Bowie (nonconference) (Thursday), El Paso Jefferson at Monahans (nonconference).
8. Winters at Coleman, Brady at Ballinger, Lakeview at DeLeon.
9. Weatherford at Mineral Wells, Cisco at Stephenville, Ranger at Graham.
10. Lake Worth at Birdville, Diamond Hill vs Brewer at Handley, Handley at Northwest.
11. Bowie at Jacksboro, Nocona at Decatur.
12. Seagoville at Mesquite, Lancaster at Terrell.
13. Athens at Grand Saline, Canton at Wills Point (non-conference), Mineola at Van.
14. Commerce at Bonham, Sulphur Springs at Winnsboro, Gilmer at Pittsburg.
15. Linden at Daingerfield, New Boston at Clarksville, Dekalb at Hooks.
16. Pine Tree at Gladewater, Carthage at Henderson, Jacksonville at New London.
17. Kirbyville at Jasper, Livingston at Rusk.
18. Huntsville at Cleveland, Spring Branch at Humble.
19. Ennis at Waxahachie, Teague at Hillsboro.
20. La Vega at Marlin, Waco Tech at West.
21. Killeen at Hamilton, San Saba at Gatesville.
22. Rockdale at Cameron, Georgetown at Belton, Taylor at Rosebud.
23. San Antonio North East at Fredericksburg, Gonzales at San Marcos, La Grange at Lockhart (nonconference).
24. Brenham at Caldwell, Columbus at Bellville, Navasota at Schulenburg.
25. Wharton at West Columbia, Bay City at Boling, El Campo at Lamar Consolidated.
26. Yoakum at Beeville, Edna at Refugio.
27. Angleton at LaMarque, Vidor at Webster (nonconference), LaPorte at Alvin.
28. Port Acres at Liberty, Nederland at Silsbee.
29. Central Catholic at Del Rio (nonconference), Alpine at Uvalde (nonconference).
30. South San Antonio at Pleasanton (Thursday), Karnes City at Devine, Kenedy at Floresville, Boerne at San Antonio Edgewood (nonconference).
31. Aransas Pass at San Diego, Falfurrias at Sinton, Taft at Robstown.
32. Mission at Raymondville, Donna at Edcouch-Elsa, Weslaco at Mercedes.

Barney Spinella of Brooklyn held a 192 grand average in the American Bowling Congress from 1919 to 1941.

First light heavyweight championship fight was held on April 22, 1903 when Jack Root outpointed Kid McCoy at Detroit, Mich.

Hooper Most Accurate Of SW Passers

DALLAS (AP)—Billy Hooper, Baylor's hard-working quarterback, not only is the top passer of the Southwest Conference. He's the most accurate.

The brilliant man-under in the Golden Bears' devastating T formation had himself a day last when he passed Baylor to a 20-7 victory over Texas A&M. He completed 11 of 13 passes for 126 yards and three touchdowns. It brought his average of completions to .618 for the campaign, with 34 connections on 55 throws, and shoved him ahead in the percentage. He has gained 519 yards.

Conference statistics also show that Dicky Moegle of Rice isn't about to be overtaken in the ball-carrying department. Moegle roamed for 105 yards against Texas to make his total for the season 427 yards on 60 carriers and a bulge of 58 yards over the Texas Christian powerman, Buddy Dike.

Elwood Kettler, the busy young quarterback of A&M, still is the total offense leader with 587 yards on 135 plays. However, that's just 41 yards ahead of Hooper.

George Walker of Arkansas continues to lead punters with an average of 42.4—1.3 better than runner-up Ray Taylor of TCU.

Moegle leads in punt returns with 118 yards on eight runs, and Don Watson of A&M is ahead in kickoff returns with 152 yards on six.

Further showing the great value of Walker to the Arkansas team, the Razorback tailback leads in intercepted passes with four, which he ran back 42 yards.

Henry Gremminger of Baylor tops pass-receivers, taking 10 throws for 219 yards.

Southern Methodist is the leading offensive team with an average of 346 yards per game, and also tops in defense, giving up on 16 219.3 per contest.

Howard Payne Leads Off In Loop Race

By The Associated Press

Howard Payne is off to a flying start in the fight for the Texas Conference championship.

The Yellow Jackets bounced Eastern New Mexico 38-13 last week in the opening conference game of the 3-team league.

This week McMurry sees its first action, meeting Eastern New Mexico at Portales, N.M. If McMurry wins, the title game will be Nov. 6 when McMurry clashes with Howard Payne.

McMurry was impressive last week with a 49-14 stomping of California Poly.

Howard Payne plays independent University of Corpus Christi at Brownwood Saturday night.

The Cuban winter league baseball season opens Oct. 7 and closes Feb. 8.

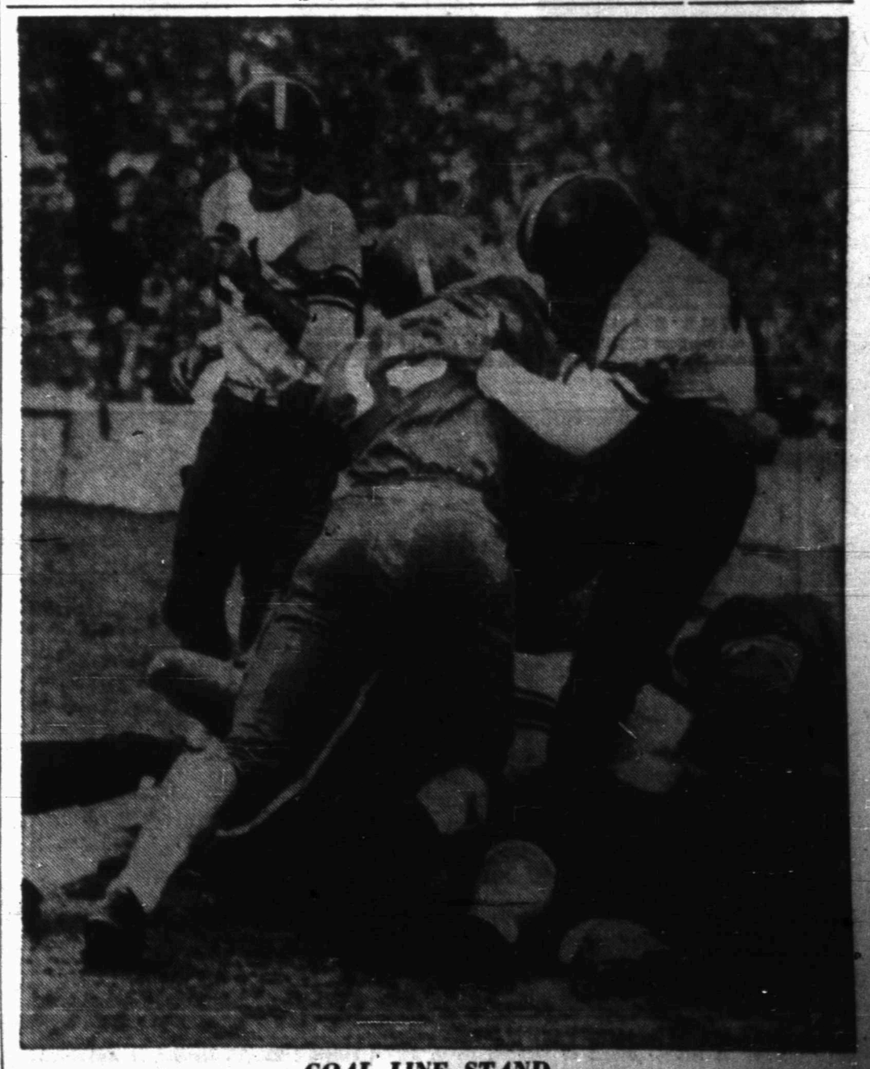

GOAL LINE STAND

Mac Taylor (40), Rice back, ran through right tackle to the Texas one-foot line in the first quarter of the Rice-Texas game. He was stopped by Billy Quinn (15), Texas back. Looking at the play is Atchley Proctor (21), Rice back.

Ohio State And Southern Cal Already Aiming For Rose Bowl

By ED WILKS
Associated Press Staff

With the annoying smog blown out to sea, the air over Los Angeles was diffused with the scent of roses today and unless the air around the Scioto River is especially heavy, you could smell the same aroma in Columbus, Ohio.

It may be only the last week in October elsewhere, but in those two spots it's Jan. 1, 1955, and Southern California and Ohio State, a pair of upstarts in the Pacific Coast and Big Ten conferences, are battling in the Rose Bowl.

The Trojans and the Buckeyes got past big threats this past weekend to remain unbeaten in their leagues. And at this stage of the season, that's enough to start the bowl drums.

After surprising California 29-27 last Saturday, Southern Cal now needs only a form performance against Oregon State, Stanford and Washington in conference play. The Trojans then wind up against UCLA, the big bad defending PCC champs—but they need only finish as the runner-up to the title-favored Uclans, who can't return to the Rose Bowl, to gain the New Year's Day date.

Southern Cal gets started on the last lap this Saturday against Oregon State, which was mauled by UCLA, the nation's No. 3 team, 61-0.

Ohio State, which beat California 17-14 in the 1950 Rose Bowl, moved out of its dark horse role last weekend by beating previously undefeated and second-ranked Wisconsin 31-14. For a return to the Pasadena classic, the fourth-ranked Buckeyes now must dispose of Northwestern, a suspected patsy; Purdue, a possible upsetter; and Michigan, a bonafide challenger. Northwestern, beaten by Pitt 14-7 last weekend, opposed Ohio State this Saturday.

Once-beaten Michigan made it a two-team race in the Big Ten with its 34-0 rout of Minnesota, previously unbeaten and No. 8 in the nation. The Wolverines take on Indiana this Saturday on the way to what may be a winner-take-all showdown with Ohio State Nov. 20.

The Cotton Bowl also apparently will have an unexpected entry New Year's Day now in Arkansas. The Razorbacks, No. 7 nationally, added to their unbeaten record with a clear-cut 6-0 success over fifth-ranked Mississippi.

The Razorbacks will be trying for their fourth Southwest Conference victory against Texas A&M Saturday. Then only Rice and SMU would stand between Arkansas and the bowl bid.

Oklahoma, the nation's No. 1 team, plays the once-ambitious Colorado Buffaloes this Saturday after taking it easy against fellow Big Seven member Kansas State 21-0 last weekend. The Buffs, hopeful of an upset in the Big Seven, were upset themselves and bowed to Nebraska 20-6.

UCLA has California on the list this Saturday.

ASSOCIATED PRESS NEWS IN PICTURES

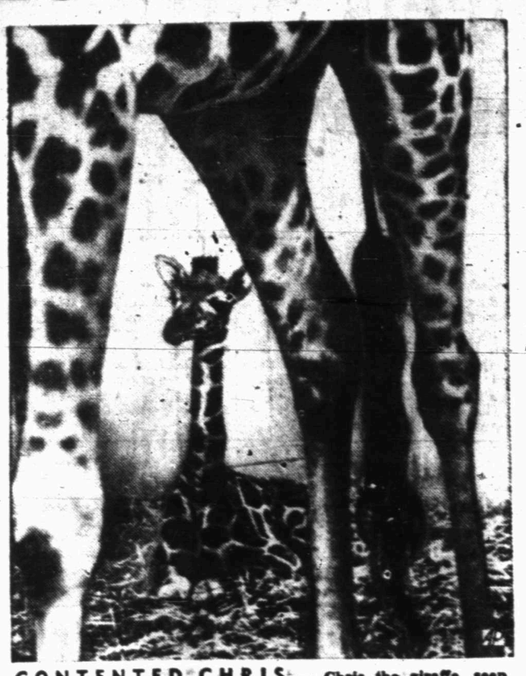

CONTENTED CHRIS — Chris the giraffe, seen through legs of its mother, Maud, at London zoo, appears happy to take life easy as is suited to an animal just a few weeks old

ROLL OUT THE BARRELS — Berlin brewery workers roll beer barrels down the city's Kurfuerstendamm Avenue to glee of spectators who also saw waiters, waitresses, cooks, bar mixers and pages compete in this traditional "Waiters' Derby."

DAMP DRIVING — Two Tommies appear unconcerned as they ride a cargo truck which is submerged by means of a snorkel-type exhaust and breather in Chertsey, England, trial.

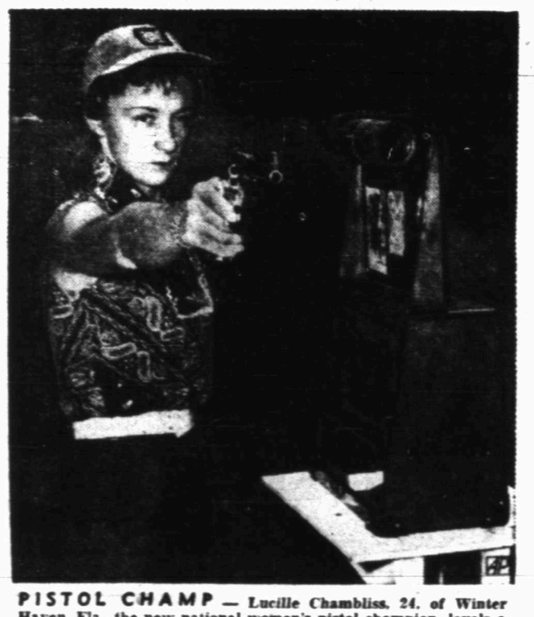

PISTOL CHAMP — Lucille Chambliss, 24, of Winter Haven, Fla., the new national women's pistol champion, levels a gun during target practice session in backyard of her home.

ICEBREAKER IN ARCTIC — U. S. Coast Guard icebreaker Westwind, en route to Weather Station Alert in Arctic Ocean, passes iceberg on re-supply mission that lasted 121 days.

ROYAL VISITOR — King Faisal of Iraq was among distinguished visitors viewing demonstration of British military vehicles at Chertsey, England, research center.

FACIAL PATTERN — Makeup artist Bill Smith nears end of three-hour job — putting tweezer to unusual tattoo mask worn by Frederick Ledebur for role of Queequeg in "Moby Dick."

THE END'S IN SIGHT — Crane lifts 34-ton sternwheel of riverboat C. D. O'Connor at New Orleans where four once-proud sternwheelers are renovated for oil workers' quarters.

HAT FOR AUTUMN — A white peach bloom beret-style hat, topped with pert pheasant feather, is from a London collection and is worn by model Alison McGill.

MISS UNIVERSE IN COLLEGE — Miriam Stevenson, third from right, Miss Universe of 1954, quit movie career for college, attends class at Lander College, Greenwood, S. C.

SHOWING THE HANDIWORK — Mechanical hands for handling radioactive materials perform at West Berlin Fair where 26 western countries displayed products.

ZULUS HONOR FOUNDER — Zulus, in native and civilian dress — note man in derby at left — cavort at Stanger, Natal, Africa, honoring Tshaka, founder of the Zulus.

RIVALS IN NEBRASKA — Keith Neville, left, of North Platte, a Democrat, and Carl T. Curtis, right, of Minden, a Republican, are rival candidates for U. S. Senator from Nebraska full term in the November election.

ROADBLOCK IN AUSTRALIA — This 145-foot, 22½-ton smokestack, enroute to new Kwinana oil refinery, caused major roadblock when it went off road near Perth, Australia.

SELL YOUR "DON'T NEEDS" WITH A LOW COST WANT AD

Phone 3-5486

Judd Calls For United Effort To Halt Reds

By JOE BENHAM

DALLAS (AP)—A veteran Minnesota congressman called last night for a united Christian effort to bolster the Free World's strength in the Cold War.

Dr. Walter Judd, Republican congressman from Minnesota since 1942 and former medical missionary to China, told a crowd of more than 20,000 at the annual Cotton Bowl Religious Festival, "The world is much too sick to be treated with superficial plasters—it must be cured as a whole."

The festival closed the 1954 State Fair of Texas.

Judd said the free nations of the world must band together and show by example that theirs is the proper goal if they expect to halt the march of communism.

"This is not a struggle of the type that Democrats and Republicans wage for control of government," he said, "for they are aiming at the same end, but simply disagree on the best method for achieving and holding that goal.

"This is rather a battle of ideals in which the struggle is not for domination of land as in past conflicts, but for man—all men of the world."

If the United States and its allies are to win this struggle, he said, they must return to the ideals expressed in the Declaration of Independence, the Sermon on the Mount and the Ten Commandments—proclaiming equal rights and freedom for all.

"We like to think we live by the Sermon on the Mount and by the Ten Commandments," he said, "but we don't. And until we can guarantee equal rights to all the people in the free nations of the world, we won't live by those things."

"If we gave everyone in school equal marks whether they studied or not, there would be no incentive to study," he said. "But we must, if we are to be honest in our convictions, give them equal opportunity to study."

Judd spoke two hours after the exposition stopped counting cash customers and relaxed with a total of 2,506,463 fairgoers this year.

Officials called it a record attendance for a fair in this country. The mark broke the old national figure of 2,387,140, set by the 1952 State Fair of Texas.

Ike's Talk Is Billed As 'Non-Partisan'

WASHINGTON (AP) — President Eisenhower will give the nation his view tonight of economic conditions, a major issue in the campaign for control of the next Congress.

In a nationally televised talk billed as "nonpartisan," he will address the National Security Industrial Assn., a group representing some 500 firms engaged in defense work.

The address will be televised by NBC and broadcast by NBC and ABC radio.

It is scheduled for 10.30 p.m. EST.

Havoline Motor Oil 25c qt.

Gulf Pride Motor Oil 25c qt.

Oil Firms Try Again To Kill Antitrust Suit

AUSTIN, Oct. 20 (AP) — Ten major oil companies tried again in State Supreme Court Wednesday to kill a mammoth antitrust suit pending against them since 1949.

They asked the court to reconsider its decision ordering a district court trial of the case to proceed. A brief filed in the case Wednesday argued that a decision against the oil companies would destroy the prevailing system of buying crude which "has been the salvation of the independent oil operator."

In the antitrust case, the Supreme Court had held Oct. 6 that the suit brought by the state five years ago against 10 big oil companies must be tried. It upheld a Court of Civil Appeals decision which said the state had shown enough cause for action to justify full trial court development.

In a friend of the court brief filed in connection with a motion for rehearing of the antitrust action, Attorney Ira Butler of Fort Worth said Wednesday the civil appeals opinion "effectually adopts as the law of this state a dangerous doctrine advanced by a small clique of Federal Trade Commission economists in 1948 which was promptly rejected by all other courts.

"(It) lays the predicate for the destruction of the prevailing system of purchasing crude oil which is the very foundation of the oil industry in Texas and has been the salvation of the independent oil operator; destroys competition by denying to purchasers and sellers the right to meet competitive prices in oil and other industries . . ."

The state's suit alleged the 10 oil companies had conspired to fix and maintain uniform and noncompetitive tank wagon prices for crude oil. The state sought a permanent injunction and heavy penalties.

"Something To Think About"

Scotty's Col-Tex Station

Lubbock Highway

EARLY XMAS SHOPPING GUIDE

COLEMAN'S TOYLAND

Toys and Games For All Ages. Structo, Nylint, Holgate, Ideal Dolls, Electric Football and Baseball. Wonder Horses.

Sunbeam Electric Appliances

COLEMAN'S SPORTING GOODS AND CAFE

2204 25th Phone 3-3391

ALPHABET BUSINESS SERVICE

Who Sells What & Where Is He?

BUTANE

—Call Scurry Butane Company, 3-3721 for prompt gas delivery. Sales & Services, domestic & commercial appliances.

FLOWERS

—Fresh Flowers for all occasions. We telegraph flowers anywhere. Bell's Flower Shop. Dial 3-4651.

FURNITURE

—Frigidaire refrigerators, washers, ironers. Also large selection of quality furniture at King & Brown.

ANNOUNCEMENTS A

SPECIAL NOTICES A-2

Notice: Change of agent for Fort Worth Star Telegram. For a paper call 3-6876. Lester White.

Hugh Boren & Sons are dependable and experienced. Insurance, Real Estate, Loans, Oil. Dial 3-3651.

U-HAUL TRAILERS for rent. Local or long distance. Jeff's Gulf Service, 2300 25th. Dial 3-3462.

AUTOMOBILES B

SALE OR TRADE B-10

WILL sell or trade equity 36-foot '51 Spartan for cash or take furniture. Dial 3-3885.

1953 DeSoto V-8 four-door, sell or trade for older model car. Dial 3-8277. 112 25th.

BUSINESS OPPORTUNITY C

FOR SALE

Complete Beauty Shoppe equipment. Includes new dryer and chairs.

Home Beauty Shoppe
537 Walnut
Colorado City, Texas

BUSINESS SERVICES D

PLUMBERS D-13

Claude Ingram plumber, experienced, responsible, dependable and reasonable. Dial 3-3848.

MISCELLANEOUS D-26

Septic tank, cesspool service. Dial 3-4066. Roy Church, Rig Motel.

CALL O. C. Floyd for free estimates on concrete or tile work. Dial 3-7294.

Call C. R. Agee, 3-4388 or 3-5129 for painting, paperhanging, texturing. Free estimates, courteous service. All work guaranteed.

EMPLOYMENT E

HELP WANTED, MALE E-1

WANTED: 25 young men 17½ to 35 to train for railroad telepraphers. Recent agreement between management and labor has necessitated the hiring of several thousand men within the next 12 months. At present we have calls for 25. More than 50 placements the past few weeks. Short training period. Small tuition charge. Starting salary $305.50 per month. Write The Snyder Daily News, Box C-3. Give address and phone number.

HELP WANTED, FEMALE E-2

WANTED: Colored girl to do maid work. Will furnish living quarters. Dial 3-3167.

WANTED: CARHOPS. Apply in person. AAA Drive In, East Highway.

WANTED: Dependable person to live in home, care for two small children and do general house work in exchange for room, board and salary. Dial 3-6190 after 5:00 p.m.

WANTED

Woman or young girl to live in home, care for two small children, do light house work, no cooking.

Dial 3-6641
from 6:00 A.M. til 2:00 P.M.
and 6:00 P.M. til 10:00 P.M.

HELP WANTED, MICS. E-3

CUSTOMERS wanted, no experience necessary. 9x12 Rugs—$4.95. Acme Furniture Company, 2109 Avenue T. Dial 3-6219.

POSITION WANTED, M E-5

ANY type yard or janitor work wanted. See at 2509 Avenue C or dial 3-5808.

INSTRUCTION F

SCHOOLS, INSTRUCTION F-1

HIGH SCHOOL
ESTABLISHED 1897

Study at home in spare time. Earn diploma. Standard texts. Our graduates have entered over 500 different colleges and universities. Engineering, Architecture, Contracting and Building. Also many other courses. For information write American School, O. C. Todd, 2601 28th Street, Lubbock, Texas.

WOMEN'S COLUMN H

CHILD CARE H-3

Will care for your children day or night. Mrs. Bama Davis, 801 - 39th. street. Dial 3-5808.

CHILD care in my home day or night 415—30th street. Dial 3-6983.

Care for your children day and night. Free transportation. Mrs. J. C. Beavers, 501 - 25th. street. Dial 3-3935.

CHILD care in your home nights. Mrs. Johnson, 2307 Avenue J. Dial 3-3612.

LAUNDRY SERVICE H-5

WILL do ironing $1.50 per mixed dozen in my home. 1709 Avenue E. Dial 3-6665.

SEWING H-6

SEWING MACHINES FOR RENT

New and used sewing machines. Sales and supplies. Service on all make machines.

MILLER SEWING MACHINE EXCHANGE

2806 Avenue "D" Phone 3-4771

ALTERATIONS
DRESSMAKING
Phone 3-4862
3207 40th St.

MISCELLANEOUS H-7

SNYDER RUG & UPHOLSTERY SERVICE

Carpets Upholstery and Auto interior cleaned and restored to original beauty by hand craftsman; also moth proofing if desired. Free estimates.

Dial 3-5017—Snyder

MERCHANDISE K

BUILDING MATERIAL K-1

PAY CASH and save

5 lb. Asphalt Felting 432' Rolls ..	$2.79
2x4 and 2x6, 10-foot through 20-foot 1x12	$6.95
1x8 & 1x10 sheathing Dry	$5.95
Asbestos Siding, Johns-Manfield	$11.85
Corrugated Iron (29 gauge) 6 foot through 12 foot	$8.95
24x24 window units	$8.95
2-8x6-8 glass doors	$8.09

VEAZEY CASH LUMBER CO.
1 mile West On Lamesa Highway
Phone 3-6612

For Sale: Complete unit: wall bed, doors, jams and frame. Ready to install. Ideal for garage being converted into den. Price $50.00. Dial 3-3113.

MERCHANDISE K

HOUSEHOLD GOODS K-4

Bargain in good used washing machines, bedroom suites, bookcase head boards, four old clocks, one office desk, rugs. 80.85. Giles Swap Shop, 2012 Avenue S.

BARGAIN Furniture, miscellaneous new, used and rebuilt batteries. Battery repairing. Post Office Swap Shop, 2301 Avenue R. Dial 3-6132.

FOR SALE

New 9x12 Rugs	$ 4.95
New 6x9 Rugs	3.95
New Army Lockers	13.00
New Baby Bed Complete	24.50
New Ironing Boards	10.95

Used stoves $9.00 up. New and used pipe and connections. 150 bear traps 50c each—nice for nosey neighbors.

Acme Furniture Co.
2109 Avenue T Dial 3-6219
(Formerly Yeagers)

USED BARGAINS

Bendix automatic washing machine	$85.00
Frigidaire, 7½-foot	89.50
Servel 7½-foot, gas or butane	49.50
Dressmaster sewing machine	49.50
Roll-A-Way beds, priced from	22.50
Dinette, table and three chairs	19.50
Cedar Chest	25.00

Also other items to choose from

Four ways to buy: Terms, Charge, Cash or Lay-a-way

TOWN & COUNTRY
2403 25th Street Dial 3-3362

We have two Hotpoint Automatic washers that we have repossessed and you can buy them for no down payment, simply take over payments and save a great deal.

Free plumbing if you need it. New guarantee on these machines.

TOWN & COUNTRY
2403 - 25th. Dial 3-3362

MISCELLANEOUS K-11

EVERY home needs the World Book Encyclopedia. Get full information. Contact Mrs. Myrtle Evans. Dial 3-6751.

RENTALS L

BEDROOMS L-1

CLEAN BEDROOMS—$5.00 week. Air conditioned, innerspring mattresses, hot and cold water. Snyder Hotel, 518 East Highway.

BAR-V MOTEL—Weekly rates, 24-hour telephone service. Highway 180 East. Dial 3-3943.

FURNISHED APTS. L-3

FOR RENT: Large three-room furnished apartment. Two bedrooms. Call 3-4736. Inquire 1505 20th.

The Skyline Motel. Clean, Modern apartments, hotel rooms. Panel Ray heat, garages, reasonable rates. Three miles West Lamesa highway. Dial 3-6692.

TWO nicely furnished apartments. Close in. Couples only. 3007 Avenue S. Dial 3-4163.

Two-room furnished apartment. All bills paid. $10.00 week. 800 Avenue R.

FOR RENT — Large three-room furnished upstairs apartment, bills paid. $55.00 per month. Phone 3-7166 or 3-5486.

Two and three-room furnished apartments. Jack & Jack Realty. Dial 3-3452.

Three-room modern duplex apartment. Private bath. Avenue R and Smith. Greenhill Addition. Dial 3-3339.

FURNISHED apartment for rent one block south of Hilander Drive in on Big Spring Highway.

Furnished two-room apartments and houses. Attractive, clean. Private baths. Bills paid. 316 East 25th Street.

Air conditioned apartment with telephone for one to four people. Everything furnished. Bar-V Motel, East Highway. Dial 3-3943.

Large two rooms and bath. $45.00 month, bills paid. Thornton Apartments, Merrill Avenue. Dial 3-6706.

NICE three-room and bath furnished duplex apartment. 2004 Avenue M.

SMITH MOTEL: Kitchenettes and bedrooms to accomodate one to four persons. East Highway. Dial 3-6493.

THREE-room furnished apartment. Walking distance of town. 2008—37th street. Dial 3-6295.

UNFURNISHED APTS. L-4

Unfurnished duplex apartment. Three-room and bath. Mrs. W. R. Bell, Sr. 2811 Avenue U. Dial 3-6904 or 3-4651.

Rent Reduced Again

Two-bedroom unfurnished apartments, water and yard upkeep furnished.

Downstairs .... $60 per month

Upstairs ..... $55 per month

Under new management

Waymar Apartments

1910 Coleman

Phone 3-6942 or 3-6212

Mrs. M. M. Mapes

Resident Manager

DENNIS THE MENACE

"WAKE UP, DAD!"

RENTALS L

UNFURNISHED APTS. L-4

FOR RENT

One-bedroom apartment. Four blocks from square, two blocks from Furr Food Store.

2705 Avenue O
Dial 3-5174

Three room duplex with bath, unfurnished. Call 3-6436 or 3-6686.

TWO-bedroom unfurnished apartment, venetian blinds, hardwood floors. 1800—28th Street. Dial 3-3165.

FURNISHED HOUSES L-5

FURNISHED AND UNFURNISHED houses. 1810 Avenue G. Dial 3-7806.

Furnished house for rent, three rooms and private bath. Bills paid. $18 a week. 605 19th. dial 3-6930.

FURNISHED two-room house, private bath, bills paid. $9.00 weekly. 2305 — 31st street. Dial 3-3845.

UNFURNISHED HOUSES L-6

Two-bedroom furnished house. Bills paid. Phone 3-3333.

FIVE-room and bath unfurnished house. Inquire 403-30th street between 8:00 A.M. and 5:00 P.M.

Three large room house, reasonable rent. 310 28th Street. Contact 2212 27th. Dial 3-6055.

FOR RENT: Modern unfurnished house. Inquire 2300 Avenue I. Dial 3-3787.

TWO-bedroom unfurnished house. Dial 3-7023 or inquire at 2805 Avenue N.

THREE-room and bath unfurnished house for rent. Inquire 2604 Avenue V. Dial 3-3136.

REAL ESTATE M

HOUSES FOR SALE M-2

FOR SALE

A modern three-room house and bath, on pavement, walking distance of town. Small down payment and balance like rent. This is nice and good.

See
512 - 30th. Street

VETERANS

Several modern homes available with 100% G.I. loans; immediate possession; pay your closing costs like rent.

"Don't Wait—we sell em!"

H&H Development Co.
503 E. Highway
Dial 3-4451 — 3-6683

BE THE EARLY BIRD

To see this beautiful Austin Stone duplex, that is in a very desirable location. Two bedrooms are on each side, one side will make the monthly payments. 100% GI loan is available. Make an appointment to see this duplex today.

JACK & JACK REALTY
1921—26th Street
Dial 3-3452

REAL ESTATE M

HOUSES FOR SALE M-2

Homes Of Distinction

Beyond compare is this two-bedroom home in Towle Place addition, it has a den, fenced backyard, tile in kitchen and bath.

Possession Today

This cozy two-bedroom home is ready for you to move into and it has attached garage, floor furnace and side walks. Already GI approved. 100% Loan is available.

New Listing

An 80x110-foot lot ideally located and for $9,000.00 we will throw in the house.

Flash!

In Morningside addition is this three-bedroom home with lots of shrubbery, wall heaters, and side walks. This home is GI approved and a 100% loan is available. Come by and let us show you these homes.

JACK & JACK REALTY
1921 - 26th Street
Phone 3-3452

SPIC AND SPAN AND SPACIOUS

This lovely three-bedroom brick home with den, carpeting, central heating and air conditioning is priced to sell. Wonderful location—landscaped lot. A home you will be proud to own. Call us about the terms—we can arrange them.

"Don't wait — we sell 'em!"

H&H Development Co.
503 E. Highway
Dial 3-4451 — 3-6683

G. I. HOMES

315 33rd STREET
New -Two-bedroom Home ready for Immediate Possession. Tiled Bath, Close to East Ward Elementary School.

102 MILBURN STREET
Two-bedroom Home — Completely re-decorated — Corner Lot — Paved on Both Sides. $7500.00.

316 29th STREET
Two-bedroom Home—Paved Street — $8500.00.

2907 AVE. F
Extra Large Two-bedroom Home — 1200 Square Feet of Floor Space — Paved Street — Close to Central Elementary.

905 30th ST.
Two-bedroom Brick Home on Pavement and close to Central Elementary School.

SCOTT & SCOTT REALTY CO.
BIG SPRING HIGHWAY
DIAL 3-3262 or 3-6212

Use Classified Ads

REAL ESTATE M

HOUSES FOR SALE M-2

LISTINGS OUT OF THIS WORLD

Highland Park Addition—Two-Bedroom home. 1000 square feet floor space, prefect condition, beautiful yard, carries nice FHA loan-You must see this one.

Another Highland Park Two-Bedroom Home, 100 square feet, can assume the loan at a nominal cash payment—perfect A-1 condition. Back yard fenced and everything you want in a home.

Have Nice Three-bedroom home, corner lot, will sell equity in GI Loan or consider trading for Two-bedroom home. Don't overlook this.

Nice Two-bedroom home, beautiful yard, A-1 condition, located on 29th Street, will GI or refinance good FHA loan.

Beautiful Brick Two-bedroom home in Highland Park, air conditioned, partly carpeted. This house in perfect condition.

GEORGE J. & LYDIA WEBB
Manhattan Hotel
3-5171 3-6508

FOR BEST RESULTS, USE THE SNYDER DAILY NEWS CLASSIFIED
DIAL 3-5486

SOUTHWEST SNYDER

HERE ARE 1st CLASS HOMES THAT CAN BE PURCHASED ON 100 Per Cent G.I. LOANS WITH ONLY THE CLOSING COST AS DOWN PAYMENT. DRIVE BY TODAY AND LOOK AT THESE AND THEN CALL US FOR AN APPOINTMENT.

HIGHLAND PARK

3717 HIGHLAND DRIVE — Three bedroom Home with Fenced Back Yard, Drapes and lovely yard.

3709 SUNSET AVENUE — Three-bedroom Home, Double Garage, Fenced Back Yard & Tiled Bath & Kitchen.

3725 HIGHLAND DRIVE — Two-bedroom Home — Vacant ready for immediate possession. This one won't last long.

TOWLE PLACE

3017 38th STREET — Two-bedroom Home with lovely yard. Possession in three weeks. This one is really a steal.

THE HIGHLANDS

2409 40th STREET — New Three-bedroom Home with Air Conditioning. Tiled Bath & just around the corner from High School.

SCOTT & SCOTT REALTY CO.
BIG SPRING HIGHWAY
DIAL 3-3262 or 3-6212

WE ARE LUCKY!

This means you as well as it means us, because we have some of the most desirable locations and plans of homes being built in Snyder. It is lucky for you that these homes are already GI approved and 100% GI loans are available. Come by our office and pick out your plans and colors now.

JACK & JACK REALTY
1921—26th Street
Dial 3-3452

REAL ESTATE M

HOUSES FOR SALE M-2

EXTRA SPECIAL

For only $9900.00 you may own a lovely Two-bedroom Home with Tiled Bath, Large Kitchen, on Corner Lot and Paved Street — This home is vacant and ready for immediate possession. For the Veteran a 100 Per Cent G.I. Loan is available and for those who would prefer FHA, a top loan would be available. Drive by 3208 Ave. B today and check this one.

SCOTT & SCOTT REALTY CO.
BIG SPRING HIGHWAY
DIAL 3-3262 or 3-6212

FOR SALE: New three-bedroom FHA house. 938 square feet. $300.00 down payment. Located at 608 30th. Dial 3-5174 or 3-5311.

3708 AUSTIN

Large frame house in an excellent location. The house is really big (three bedrooms and an ideal TV room). The lawn has just enough grass to give you a light exercise. The fact is, it's SOME HOUSE, if you need room. Inspection invited.

3790 AVE. V

Unusual value in this two-bedroom home built for keeps. Generous-sized closets. Charming landscape. 100% G.I. loan available.

PINNELL REALTY
GI — FHA — Conventional Loans
1712 - 25th. Street
Dial 3-5912—3-4369

FARMS-RANCHES M-8

FOR SALE

280 acre farm, 200 acres in cultivation. On farm to market road, 13 miles northeast of Snyder. Good two-bedroom modern home. Well and pressure pump. Grade A dairy barn. 70 acres royalty. This is a good farm priced at $90.00 per acre.

Dial 3-4078

For Sale By Owner

to settle estate. 320 acres in Lone Wolf Valley eight miles Northeast Colorado City. For appointment call 534 Colorado City or write 823 Locus Street.

FOR SALE—TRADE M-11

FOR SALE OR TRADE

Income property in Monahans, Texas. Rooming and apartment house consisting of 10 bedrooms and three apartments. $2,000.00 will handle. Owner will carry notes. Will consider three-bedroom home in Snyder. Dial 3-5292, Snyder.

FOR SALE OR TRADE

Almost new two-bedroom home, with two efficiency apartments on back of lot, in Lamesa for property of equal value in Snyder.

Audie McElyea
1506 S. 2nd Phone 3805
Lamesa

WANT TO LEASE M-13

Will pay cash lease for one year on house in southwest section of Snyder. Dial 3-3112.

ONLY 8 LEFT!

Yes! Only 8 New 1954 Chryslers To Be Sold At A BIG DISCOUNT!

BIG TRADE-IN ALLOWANCES!

POLLARD MOTOR CO.

2101 25th Phone 3-3221

LARGEST SELECTIONS AND LOWEST PRICES IN WEST TEXAS

1948 Olds, Like New	$285
1952 Plymouth 4-Door	$785
1947 Plymouth Club Coupe	$175
1952 Chevrolet 2-Door Sedan	$650
1950 Pontiac	$575

NOTICE: Lot Open 7 a.m. 'til 9 p. m. weekdays.

1 p. m. 'til 6 p. m. Sundays.

DON WELLS, Salesman

Wade PIPKIN Motors

"THE" Ford Dealer Of West Texas

Dial 3-6351 1615 26th St.

Rates On Snyder Daily News Classified Word Ads:

One day	.05 Per Word
Three days	.12 Per Word
Six days	.18 Per Word
Each day following	.01 Increase

13 word minimum rate

Space ads	.84 per inch per insertion

EARNED RATES

Three days	.75 per inch per insertion
Five days	.70 per inch per insertion

MONTHLY EARNED RATE

For 13 words at 26 issues per month. Total $8.70

Capitals and type larger than agate at double

WORD AD DEADLINES

Weekdays	5 p.m.
For Sundays	12 Saturday

RULES

The publishers reserve the right to correctly classify all advertising; to edit any copy deemed objectionable for any reason, and reserve the right to accept advertising only on a cash in advance basis. Some ads are charged to phone owners purely as an accommodation and payment is due immediately upon publication. Some types of ads are not charged under an circumstances but must be strictly cash in advance.

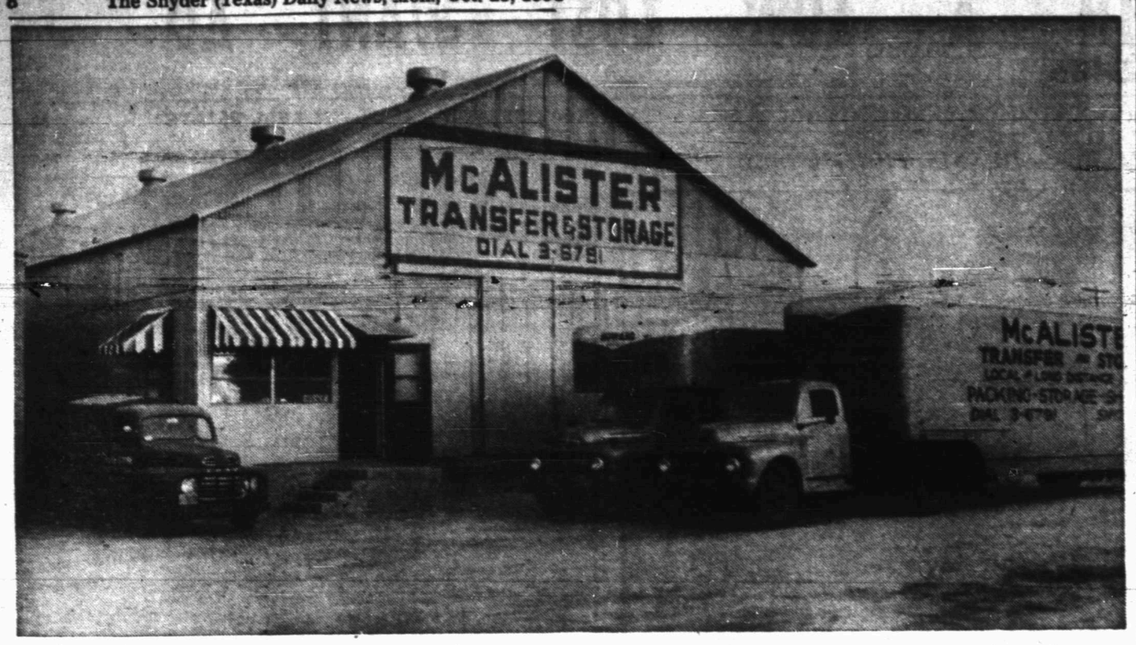

MODERN EQUIPMENT SAVES CUSTOMER MONEY

Modern equipment used by McAlister Transfer & Storage of Snyder saves their customers much money because it cuts down the time required for most moves. The firm uses two pickup trucks, three truck vans, and two large trailer vans to offer a complete moving and storage service here. Modern loading and unloading equipment eliminates damage to furniture and speeds the moves. "The days are gone when moving was more trouble than it was worth," O. A. McAlister, owner, said. (Lee Watson photograph)

Modern Equipment Speeds Up Moving While Costs Decline

Use of modern equipment to do a better and quicker job is one of the secrets of the success in American business and industry today, and there is no better example of the advantages of modern equipment than in the McAlister Transfer & Storage firm here.

As is true with nearly all firms which use good equipment to make their men's work easier and faster, McAlister uses the best equipment both for loading and for moving on the roads. Although the McAlister fleet of modern trucks and trailer vans is more noticable than some of the other items used by the firm, the loading and unloading equipment is what really saves employes' backs, and saves customers money, O. A. McAlister, head of the family owned and operated firm, said.

Moving was once a chore that was dreaded by everyone, but that is not true here today, he said.

The firm uses modern dollies for loading heavy pieces of equipment and furniture that practically eliminates all lifting. The dollies have wheels on which pianos, loaded home freezers, refrigerators, stoves, and other heavy articles may be rolled into the large vans as easily as pushing a grocery cart at a super market.

Felt pads on the standards of the dollies prevent any scratching or damage to the furniture, and because it makes the loading job easy to do, it makes it possible to prevent all the mishaps of the old method of trying to lift and carry the heavy articles.

The dollies strapped securely to the heavy pieces of furniture make it possible for two men to do the loading job once requiring from four to six men.

"This saving in manpower and time can be passed on to the customer in the form of a saving of money to him on the move," McAlister said.

"Time saved really does mean money saved on local moves because local charges are based on the time required to make the move rather than the distance of the move," he said.

Rubber coated loading ramps makes it possible to roll the heavy articles on the dollies to and from the vans with a minimum of effort. The rubber mats of the runway ramps prevent slipping and possible damage to the furniture.

The cost of a local move once caused many persons to stay in an apartment or house rather than move to a more preferable one, McAlister said, but the cost is now so low that moving is no serious blow to a pocketbook or family budget.

Because it is possible for McAlister to make the moves so safely, easily and quickly many moving customers have their home freezers and refrigerators moved without ever taking the food articles out of the refrigerators or home freezers, McAlister said.

"Even cross-country moves can be made without taking food out of the freezers," he said.

McAlister Transfer & Storage has three truck vans, and two large trailer vans for heavy moves, and two pickup trucks to make local light moves and deliveries of merchandise.

The firm offers a complete storage service for businesses or for families who wish to store part or all of their furniture either for short or long periods of time.

Baby Kissing Time Has A Week To Go

By HAL BOYLE

NEW YORK (AP)—If you want baby kissed by a politician this year, you'd better hurry—you've only a week to go.

After election, the winning candidate is too busy figuring how to pay his campaign debts to bother with babies. And it isn't safe to thrust a baby too close to the losing candidate.

Kissing babies long has been one of the occupational hazards of political campaigning, but the tradition has died out rapidly in recent years. Cautious candidates now try to avoid any situation in which they may have to kiss any baby under 18 years of age.

There are several reasons. It's an awkward task. Politicians and babies are naturally allergic to one another. They share a wary, mutual distrust.

Even if the baby submits to the ordeal quietly, it is a clammy, sticky adventure to the politician. But many babies don't like to be nuzzled and pawed by strangers. They react violently to the approach of the politician's sickly smiling muzzle, sensing at once the falseness of his charm and that here is a guy trying to get something from them for nothing.

"You never can be sure what they'll do," said one old-timer. "Some scream and yell. Others kick and struggle, then hold their breath and turn blue.

"And some of them, even though they can't walk or talk, are natural born smart alecks. They just lie there, looking cute and cunning and innocent, until you bend over and get your face in reach. Then they rear up and sink their nasty little fangs in your nose, or claw your cheek to ribbons with their fingernails.

"Everybody gets a big laugh out of this. But it isn't smart for a candidate to get his nose bitten off or his face scratched up during a campaign. Nobody believes you when you explain a baby did it, and your opposition is bound to start a whispering campaign that the wounds were inflicted on you by your wife after you struck her a low blow during a quarrel at home."

So if you've got a baby and want to help your party win at the polls, don't take it to your own candidate to be kissed. Make the other party's candidate kiss it.

Anything can happen to him. Think how proud you'll be if your own little baby can swing a mighty election all by itself, 20 years before it is even old enough to vote.

New Chutist In Rodeo Leap

HUNTSVILLE (AP)—A new parachute jumper thrilled the crowd at yesterday's fourth round of the 1954 State Prison Rodeo.

Ex-paratrooper Furman D. Bailey, 38, serving two years from Houston for burglary, bailed out and landed in a graveyard about two blocks from the rodeo arena, his target. He was unhurt.

Bailey replaced convict Bill Kennedy, who jumped the first Sunday of the 1954 rodeo but cancelled jumps the following two Sundays.

Bailey was making his 39th parachute jump. He is a World War II veteran of the 82nd Airborne Division and spent 11 months as a prisoner of war. Now a trusty at the Ferguson Honor Farm, he is due to be released in December.

In the arena itself the rodeo, billed as the world's wildest, was wilder than ever as broncs and convicts cavorted in a stadium muddy from almost 7 inches of rain. But the rodeo, which boasts a performance has never been rained out in 23 years, kept its record. The sun broke through the clouds and stayed out for most of the two-hour performance, and a crowd of 10,000 was on hand.

Volunteer Witness Is Charged With Murder

BALTIMORE, (AP)—A 52-year-old junkman who told police he witnessed the slaying of a grocer early Saturday has been charged with committing the crime himself.

Alfonso Hill, a Negro, had told police he had seen two Negroes enter the grocery about the time of the killing. He furnished detailed descriptions of them.

The victim was Frank Leimkuhler, 62. A woman customer found him fatally wounded on the floor of his grocery. Another customer recalled seeing a junk wagon near the store about the time of the killing.

Hill, also charged with attempted robbery, was held without bail.

Assailant Is Killed By His Own Bullet

EAST ST. LOUIS, Ill. (AP) — Charles Curry, 28-year-old East St. Louis Negro, was killed by his own bullet in a fight yesterday.

East St. Louis police gave this account of the shooting:

Curry and Warren E. Jones, 25, another East St. Louis Negro, began an argument in a club. Curry grabbed a .38-caliber automatic pistol from the pocket of another man at the scene after Jones was handed a toy pistol.

Curry, standing in front of Jones with his arms around him, shot Jones in the back during a scuffle. The bullet penetrated Jones' body and fatally wounded Curry.

Jones was hospitalized with a gunshot wound in the chest.

Inducement Is Offered Overseas Oil Firms

GEORGETOWN, British Guina (AP)—As further inductment to overseas firms looking for oil the Council extended yesterday British Guina's boundaries from 3 to 10 miles offshore.

The McBride Oil and Gas. Corp. of Texas recently was granted permission for inland as well as offshore exploration. McBride, which plans to begin work in February, has permission to explore 30 miles inland and three miles offshore over an area of 3,275 square miles.

Appling Rites Set At Tuxedo

Funeral services for Walter Dillard Appling, 69, will be held at 2:30 p.m. Wednesday in the Tuxedo Baptist Church.

Mr. Appling, a resident of Snyder for the last eight years, died Saturday morning in a Long Beach, Calif., hospital. He had been visiting a daughter, Mrs. J. B. Bush, in Compton, Calif. He had made his home here with another daughter, Mrs. Bentley Baize, 3101 Cherry Street.

Mr. Appling was born Nov. 29, 1884, near Waco. He was married in 1912 to Bessie Brown in Tuxedo. She died in 1928. Mr. Appling was a farmer until his retirement several years ago. He was a member of a Baptist church.

Burial is to be in Fairview Cemetery near Tuxedo under the direction of Bolger Funeral Home.

Survivors in addition to the two daughters include a sister, Mrs. J. C. Lee of McLean; two brothers, R. L. Appling of McLean and R. E. McLean of Tahoka, and six grandchildren. Another daughter, Mrs. Joe Rhodes, died in 1940.

Maxwell To Try Again

HOLLYWOOD, (AP) — Blonde Marilyn Maxwell, singer and actress, announced yesterday that she will marry screen writer Jerry Davis Nov. 21. She said they met two years ago on a blind date.

It will be Miss Maxwell's third marriage and Davis' second.

During the Roman occupation of Britain early in the Christian era, the legions set up three permanent bases for control of the country.

Jenner Says Reds On Staff

WASHINGTON (AP) — Sen. Jenner (R-Ind) said last night the Army's information and education program in World War II "was heavily loaded with pro-Soviet propaganda and staffed in many instances by men with Communist records."

In a statement issued in connection with the publication of testimony about the program taken by his Internal Security subcommittee last summer, Jenner declared:

"The writing was done and the troops instructed, in many cases, by men who later used the Fifth Amendment as a protection against self-incrimination to avoid revealing their Communist records."

Among other things, Jenner said GIs were exposed to the Soviet information bulletin, a publication of the Soviet Embassy. Russia and the United States were allies during the war.

Ike Is In Favor Of Gay Halloween Event

WASHINGTON (AP) — President Eisenhower wants to spend Halloween with his grandchildren because it "is one of those times when we Americans actually encourage the little individuals to be free to do things rather as they please."

Eisenhower last night combined a wish that America have a "gay" Halloween with a tribute to Thomas A. Edison in a filmed television appearance.

"I hope," he said, "you and your children have a gay (Halloween) evening and let's all give a little prayer that their childish pranks will be the only kind of mischief with which we Americans must cope."

Man Accused Of Stealing 14-Ton Red Fire Engine

TOWNSEND, Mass. (AP)—Thomas Walker, 21, today was accused of larceny—the larceny of a 14-ton, bright red fire engine.

The town's only engine was taken yesterday, its bells clanging and siren screaming, from the fire station.

Fire Chief Daniel Ormsby heard the engine and called police when he learned it wasn't headed to a fire.

After a four-hour search police found the fire engine deep in woods in nearby Ashby.

Walker was arrested in a house not far away.

Guy Madison Plans To Wed Sheilah Connolly

HOLLYWOOD, (AP) — Actor Guy Madison, 32, says that he and television actress Sheilah Connolly, 29, will be married tomorrow in Juarez, Mexico, minutes after he obtains a Mexican divorce from Gail Russell.

Miss Russell, also an actress, signed a waiver permitting the actor to obtain the Mexican divorce. He obtained an interlocutory California decree Oct. 6, but it won't become final for a year.

Atlantic Area Politics Marked By Uneasiness

By RELMAN MORIN

NEW YORK (AP) — A vague but widespread feeling of uneasiness—mainly over jobs and economic security—appears to be the big political factor on the Atlantic Seabord today in the last week before the elections.

Democrats are counting heavily on it to give them what they call a "junior landslide" Nov. 2.

Republicans, recognizing the feeling, argue that the economic situation was even worse before the Korean War. They are pleading with the voters to "Give Ike more time" and say conditions are steadily improving. And President Eisenhower himself has jumped into the campaign.

How will this be reflected at the polls next week?

A general consensus is that, at the moment, the Democrats seem to have the edge in many major races in the Northeast. There is considerable talk of a "Democratic tide," base on the elections in Maine and Alaska, along with a scattering of municipal contests that were won by Democrats.

Republicans do not concede any trend. They say it is Democratic salestalk designed to influence the uncertain voter. But many GOP candidates frankly admit worry. The moves in the high command reflect it.

Last week, President Eisenhower cut a birthday cake in Connecticut for Gov. John Davis Lodge, who is hard pressed in his battle for re-election. And then the President went cavalcading with Sen. Irving M. Ives through some 40 miles in New York. Straw-vote polls indicate Ives is running behind Averell Harriman, Democratic candidate, in the race for governor.

From Maryland to Vermont, the situation is complicated with invisible elements and political imponderables. Examples:

1. Race prejudice is playing a part in some of the contests. How strong it is nobody knows. People seldom talk openly about it.

2. No single great issue has emerged to stir the voters. Economic conditions are not the major factor along the whole seaboard. Even where they are, workers do not always reflect an expectable attitude. In a Connecticut factory, a machinist told this correspondent, "Sure, we miss the overtime money, but we like the hours better. Anyway, most of the boys knew the gravy train would stop sometime."

3. Apparently as a result of the absence of high-powered issues, voter apathy is indicated by the dropoff in registration in New York, Connecticut and Delaware compared with the last mid-term election in 1950. For the nation as a whole, however, the eligible voter population is up. Will the spotty declines help the "ins"? And do they prove, as the Republicans claim, that there is no "protest vote" this year?

4. The President still seems largely popular, but some people who were "Eisenhower democrats" in 1952 tell you they are not voting Republican this year. How big such a swing might be is incalculable.

5. Dairymen in upstate New York and poultry raisers in Delaware and Maryland are unhappy about the farm program. However, a milk producer said, "The surpluses were created by price support. It's hard to know what to think."

These are some of the quicksilver factors operating along the heavilypopulated coast from New England through Maryland.

Nine states in the region are electing 7 governors, 6 senators and 90 representatives. A majority of the offices are now held by Republicans. The state-by-state lineup appears like this today:

New York—Straw-vote figures baffle most political analysts at the moment. Ives, the GOP candidate for governor, piled up a record plurality in 1952, even running ahead of Eisenhower. Harriman is making his first try for elective office. As a campaigner, he is neither colorful nor exciting. Yet the polls show him leading Ives.

Republicans hold 27 of the 43 congressional seats, and one is vacant. They fear a net loss of one seat. Democrats predict they will gain a minimum of 4 and a maximum of 11 "if the sweep is as big as it looks now."

New Jersey—the main race here is for a Senate seat and most observers believe Rep. Charles Howell, Democrat, will defeat former Rep. Clifford Case. The Republican candidate is beset by opposition within his own party, stemming largely from the 1952 fight between supporters of the late Sen. Robert A. Taft and the backers of President Eisenhower. The President has endorsed Case. But Howell still is given the edge.

Neither party makes any strong claims of victory in the 14 House races. The GOP has an 8-6 margin. The Democrats expect a net gain of one.

Massachusetts — Two Republicans, Gov. Christian A. Herter and Sen. Leverett Saltonstall, are in tight races for re-election. They appear to be leading in this final week before the election. Herter's challenger is Robert F. Murphy, Democratic veteran of the State Legislature. Former Rep. Foster Furcolo, Democrat, is running against Saltonstall. Democrats conceded that Furcolo was "hurt" when Democratic Sen. John Kennedy did not publicly back him in the race.

Republicans hold 8 of the 14 House seats. They expect to break even "at worst," possibly gain one. Democrats hope to hold all their present 6 and gain 1.

Connecticut—Gov Lodge's Democratic challenger is former Rep. Abraham A. Ribicoff and at the moment the race looks neck and neck. The Democratic National Committee is more optimistic about Ribicoff's chances than are his own managers in the state. Ribicoff ran ahead of Adlai Stevenson in Connecticut in 1952 even though he was defeated for the Senate.

The six House battles appear to hinge largely on the result of the gubernatorial election. Democrats hope to take four if Ribicoff wins, and believe they may win two if he doesn't. Republicans expect to retain the five they have now.

Vermont-New Hampshire—Democrats generally concede defeat in these two Republican strongholds.

In Vermont, however, a 63-year-old dairy farmer, E. Frank Branon, is putting up a strong fight for the governor's office. His backers say, "If the Democrats could do it in Maine, we can do it here." The state usually promotes its lieutenant governor, however, and most observers believe the tradition will not change this year. Hence, they see Lt. Gov. Joseph B. Johnson the victor over Branon.

New Hampshire is electing a governor, two senators and two representatives. Democrats say they have a good chance to win one House seat, due to a GOP factional fight in that district. They are given little hope in the other races.

Rhode Island — This is a Democratic stronghold. While it gave President Eisenhower a slim plurality in 1952, it elected all Democrats on the rest of the ticket. Gov. Dennis Roberts, long-time mayor of Providence, looks well ahead of the Republican candidate, Dean, Lewis, mayor of Newport. Sen. Theodore Francis Green, 87, the oldest man in the Senate, is out stumping the state against Walter I. Sundlun, Providence lawyer, and seems certain of another term in Washington.

Maryland — The segregation issue has been brought into the elections here and the effects are hard to gauge. Harry C. Byrd, Democratic candidate for governor, noting that the state has practiced segregation for many years, recently said, "I believe it would be unwise to end that system immediately." Gov. Theodore McKeldin has said he would enforce the law.

Pamphlets opposing integration also have appeared in the electioneering. Byrd and McKeldin are in a close fight. The state has never elected a GOP governor twice in succession.

Republicans have a 4-3 margin in the House now and say they will "break even" this year. Democrats predict they will gain two seats, possibly a third.

Delaware — Here, too, the segregation question has arisen, although candidates of both parties have avoided taking a stand on it. Nevertheless, because the state has a Republican administration, Republicans feel that the controversy is hurting them.

The Senate race pits Sen. J. Allen Frear, Democrat, against Rep. Herbert B. Warburton. Frear, popular with Republicans because of his voting record, seems to be leading at this point. In the House race, Mrs. Lillian Martin, a Republican prominent in state offices, is believed to be leading Harris B. McDowell, farmer and former member of the State Assembly.

New Building Is Dedicated

GONZALES, Tex. (AP)—The Warm Springs Foundation dedicated yesterday the $500,000 Midland Building, a new administrative unit named for the West Texas city where much of the money to build it was raised.

The structure was formally opened by the manager of the Midland Chamber of Commerce, Delbert Downing, and Samuel Landrum of Beaumont. Landrum represented Texas theaters active in raising the rest of the money through audience collections.

Dr. Odon von Werrsowetz, medical chief of the foundation for crippled children, announced its plans to treat patients for cerebral palsy, paralysis from auto accidents, multiple sclerosis and other types of neuromuscular conditions as well as polio.

He said he hopes the Salk vaccine will make polio a rarity within five years.

Soldier Killed Near El Paso Identified

EL PASO (AP)—A young soldier found dead in the desert Friday has been identified as Pvt. Moses Poste, 18, Brooklyn, N.Y.

Poste, stationed at Ft. Bliss here, was identified yesterday through checking of fingerprints found on the body and on the soldier's identification card.

His body was found lying in blood-stained sand about a mile out in the desert from El Paso. A rifle with three expended shells was found near his body.

Military and civilian officers are pressing the investigation of the case though Lt. Col. Charles Brandt, Ft. Bliss public information officer, said there was a "very strong possibility he died accidentally."

Debbie Shows Off New Sparkler At Party

HOLLYWOOD, (AP) — It's all set now between singer Eddie Fisher and actress Debbie Reynolds — the ring, the announcement and the date.

They told a star-studded crowd of 400 at a Saturday night cocktail party that they will marry next June. Joan Crawford, Jack Benny, Van Heflin, Terry Moore, Jack Webb and others admired the seven-carat sparkler Debbie showed them.

In the 14th Century, some fashionable Englishmen wore shoes so long the toes were fastened to their knees.

For Courteous & Reliable
Real Estate SERVICE
Call Or See
Jack & Jack Realty
1921 26th Phone 3-3452
"Member Snyder Real Estate Board"

"CHAIN LINK FENCE SPECIALISTS"
● Fences—All Types ● No Down Payment—Up To 36 Mos. To Pay
SNYDER ALLIED FENCE CO.
1505 26th Phone 3-3303

CRAFT STUDIO and CAMERA SHOP
Movie Camera Headquarters

Everything For The Builder
LUMBER
ROOFING
TOOLS
LINOLEUM
Forrest BUILDERS SUPPLY

WOLFE STUDIO AND CAMERA SHOP
PORTRAITS — COMMERCIAL PHOTOGRAPHY
All Types Photographic Equipment—Movie and Still
Movie Projectors For Rent

HARRIS PHARMACY
SNYDER REXALL STORE
● Leading Cosmetics in our Complete Cosmetic Bar
● Prescriptions Filled and Delivered Anywhere
● Complete Fountain Service
Everything You Need In Drugs and Sundries
PHONE 3-3261

GOOD BARBECUE
TRY SOME — YOU'LL AGREE IT'S THE BEST
HEAT CONTROLLED FRIED CHICKEN
CHUCK WAGON
25th Street & Ave. L Ph. 3-5182

EVERETT STUDIO
Featuring cool, comfortable Strobelights . . . Specializing in Glamour Portraits and Children Photography.
610 24th Street Dial 3-3957

LOCAL or Long Distance Moving
Dial 3—6791 Day or Night
McAlister Transfer & Storage

Day Phone 3-6518
Night Phone 3-6518 or 3-3684
Canyon Electric Company
1919 26th Street
● Small Appliance Repairs
● Electrical Contracting
● Electric Repairs
● Complete Motor Shop
"Snyder's Complete Electrical Service"

Competent Registered Pharmacist
To Serve You
SNYDER DRUGS
West Side Of Square Phone 3-4651

Cosden Higher Octane Gasoline
Cosden Para-Fine Motor Oils
VEEDOL Motor Oils
Mansfield Tires and Tubes
At the Sign of The Cosden Traffic Cop
HIGHER COSDEN OCTANE
BASS OIL COMPANY
912 25th Cosden Jobber Snyder, Texas
2 Miles South On Big Spring Highway

BELL'S FLOWER SHOP
Nursery Stock
Cut Flowers, Plants and Floral Design
804 25th STREET
Phone 3-4651

Your Purina Dealer
HAS A COMPLETE LINE FOR PURINA CHOWS
FOR —
● Stock ● Poultry
● Dogs ● Rabbits
CLARK FEED & SEED
1607 25th St. Phone 3-6691