MONDAY

THE SNYDER DAILY NEWS

VOL. 15, NO. 297 · SNYDER, TEXAS (79549) MONDAY, APRIL 12, 1965 · EIGHT PAGES—PRICE 5c

MARINES LAND TO SOUND OF VIET CONG FIRE—U. S. Marines wade ashore at Red Beach at Da Nang, South Viet Nam April 10 as South Vietnamese Rangers battled with an estimated two squads of Viet Cong three miles south on the beach. The 1,400 Marines were landed at Da Nang to increase defense stations at the air base there. (AP Wirephoto via radio from Saigon)

Vicious Twisters Leave Hundreds Dead, Injured

By The Associated Press

The search for dead and injured, victims of tornadoes that crashed through a six-state area of the midwest Sunday, continued today with fears that the death toll would continue climbing.

At least 180 persons were killed.

Hundreds were reported missing in towns and rural areas from Iowa to Ohio. Property damage estimates already were into the millions of dollars.

The U.S. Weather Bureau said 37 twisters injured thousands. Property damage estimates came to several millions.

While search of the debris from shattered homes continued today in some sections, Indiana counted 109 dead, Ohio 59, Michigan 36, Illinois 7 and Wisconsin 3. Iowa reported extensive damage but no deaths.

The rampant weather front spun the twisters through the Great Lakes and Ohio Valley diminished today as it spread into the East and Southeast.

Sunday's storms were deadlier than those the night of March 21-22, 1952 when twisters killed 208 in Arkansas, Missouri and Tennessee. The worst single day in terms of tornado death toll was in 1925 when a March 18 barrage of twisters took 689 lives in Missouri, Illinois and Indiana.

Indiana authorities had no estimate of the number of injured or the cost in property damage. There were three twister paths across the state's northern and central area. Power and communication failures hampered any assessment. Some highways were blocked by wreckage.

At least 22 towns had fatalities. Dunlap, southeast of Elkhart, had many dead in a crushed and scattered trailer home community. One hundred houses were destroyed in Greentown near Kokomo. One hundred cottages were flattened at Koontz Lake northwest of Knox. Lapaz and Wyatt near South Bend were lashed.

In Ohio, the metropolitan Toledo section took the hardest punches, with 13 deaths listed and searchers seeking other victims.

The Red Cross reported 178 injured were admitted to hospitals.

Near Lima, in the Cairo-Bluffton area 12 were killed; 18 died in Lorain County near Cleveland. Gov. James A. Rhodes declared the tornado-smashed communities a disaster area.

Fity-three cars of a freight train were derailed by the wind south of Lima.

Michigan's southern section was ripped from Grand Rapids to Hillsdale County. Deaths occurred in widely scattered places. Five deaths and 100 injured were reported in the Grand Rapids area. Across the state near Hillsdale, five were killed. Nine died at Manitou Beach in Lenawee County, and two at Hemlock Lake. There were other deaths.

National Guard units were called to guard property, establish communications and help the homeless in Michigan, Ohio, and Indiana.

Illinois counted seven dead in twisters which hit northwest of Chicago. Five were killed in Crystal Lake, one at Island Lake, and one in Chicago where flying debris in high winds did extensive damage. Damage was estimated at $6 million.

In Wisconsin, three motorists were killed on a highway near Watertown when tornadic winds upset their cars. Monroe, in southern Wisconsin, was the scene of extensive damage, but no lives were lost there.

Iowa, also was hit as the tornado rash began its sweep eastward, but only one severe injury was reported. Power disruptions affected many communities.

The windstorms came hours after President Johnson declared 39 Minnesota counties a disaster area in the wake of the state's worst flood in history.

RIVER AT THE DOOR—Strong current sweeps past flooded homes in southwest Mankato near Sibley Park, engulfed by the overflowing Blue Earth River, a tributary to the Minnesota River at Mankato, Minn. Some homes in the area had water above the eaves. (AP Wirephoto)

County Fair Catalogs To Be Prepared

The Scurry County commissioners court this morning gave their approval to the County Agricultural Agent's office to spend an estimated $40 for preparation of a catalog for a county fair.

Billy Roach, county agent, met with the court and advised that a meeting would be held Tuesday evening at which time classifications and other plans would be worked out for the fair.

A meeting of the entire board of directors will be called next week, Roach said, to approve these final plans, and also to set the dates for the fair which is expected to be held this fall.

In other business, the court approved the quarterly report of the County Treasurer.

Also, bids were opened on a diesel tractor for Precinct 4. No award of the bid was made pending a further clarification of some of the specifications in the bids. Bids entered were: Snyder Truck & Tractor, $2,790.54; Scurry County Tractor, $2,229.20; and Head Tractor, $2,549.

Dallas Bank Robber Escapes With Loot

DALLAS (AP) — A gunman robbed the downtown Empire State Bank of an undetermined amount of money today.

The Main Street bank is near Neiman-Marcus.

The thug, described as about 50, handed teller Martha Dukes a note reading:

"Don't be a hero, hand over all your money."

The bandit produced a brown paper bag in which the teller placed her money.

The thug then fled. He was described as 5 feet 9 inches, weighing about 175 pounds. He wore a brown coat and hat.

N. Viet Nam Nixes Talks

TOKYO (AP) — North Viet Nam has said "no" to President Johnson's offer of unconditional peace talks and derided his proposal for $1 billion in aid to Southeast Asia.

"We resolutely fight to the end, that is our answer," the official Hanoi newspaper Nhan Dan said in a 2,000-word editorial Sunday.

"If they want to continue the war, we will also continue to fight back."

The editorial said Johnson's aid proposal impressed no one but "a handful of traitors hankering after the milk and butter left unfinished by U.S. imperialists."

Nhan Dan said Johnson had demanded a peace settlement under which "the U.S. still stays in South Viet Nam and its puppet administration must be maintained.

"In other words, the so-called 'readiness to enter into unconditional discussions' expressed by Johnson is no other than readiness to enter into discussions on the condition that our people must lay down their weapons and submit themselves to the U.S., otherwise the U.S. keeps on using force to attain this goal."

However, the U.S. State Department did not view the editorial as an official rejection of Johnson's offers.

"North Viet Nam has not rejected anything," said Undersecretary of State George Ball in Washington.

Ball said the United States is looking for Hanoi's response to an appeal by 17 nonaligned nations for a start on peace talks without prior conditions.

Asked what the United States will do if the Hanoi government officially rejects Johnson's offer, Ball said:

"We will continue what we are doing. We will continue to respond in a measured and appropriate way while continuing to leave the offer on the table. . . ."

The chief of the Viet Cong mission to Peking was reported to have turned down the 17-nation appeal.

Peking's Communist party newspaper, The People's Daily, said U.N. Secretary-General U Thant would not be welcome if he attempts a peace mission to the Red Chinese capital. It said the United Nations has no right to meddle in a conflict which can be settled only by nations that took part in the 1954 Geneva conference on Indochina.

★ ★ ★

Thinks Birth Control Pills For Birds

LONDON (AP) — Alderman Matthew Larmour thinks birth control pills are needed to keep down Britain's high-soaring pigeon population.

"The pill is the only solution," said Larmour.

Larmour is an alderman at the big fishing town of Grimsby. Like London and scores of other British cities, it has tried all sorts of devices to rid the city of pigeons.

By the thousands, the pigeons dirty public buildings and statues, interfere with traffic and menace passersby.

"No one could possibly object to the pill being used on pigeons — not even the pigeons," said Larmour.

"The pigeons will not suffer a painful death. They can still mate, but they will not be able to produce more pigeons."

The alderman said he would do some research on the subject and report to the Grimsby City Council. He said he wanted to hear particularly from authorities in Berlin and Paris, which also have a pigeon problem.

"It might work," said a spokesman for the Royal Society for Prevention of Cruelty to Animals, "but remember this — it's going to be impossible to give every female pigeon a pill. The pills would have to be put in the birds' feed."

West Berliners May Again Cross Wall

BERLIN (AP) — The East German communists opened the Berlin wall today for West Berliners to visit their relatives in the Soviet sector for the fourth time since the concrete and barbed wire barrier was built in 1961.

Only a few West Berliners were waiting to cross. The big rush will come next weekend. More than 400,000 persons have received Red passes good for one-day visits. The visiting period ends April 25.

The only East Germans or East Berliners allowed to come West are women over 60 and men over 65.

Additional Troops To Guard Bases

By FRED S. HOFFMAN

WASHINGTON (AP) — Army riflemen will be sent to South Viet Nam to strengthen security at some 75 locations where Americans are based, it was learned today.

About 1,100 troops, including some military police, will be spread around the country in detachments.

The infantrymen and MPs will relieve helicopter mechanics, cooks, supply clerks and others who have had to stand guard against attacks from Communist guerrillas.

Since the Reds made a damaging border attack on a barracks compound and an air field at Pleiku earlier this year, many Americans have had to do double duty at many posts — their regular jobs and standing security guard as well.

The infantrymen and MPs are part of the several thousand reinforcements agreed on at the time of Ambassador Maxwell D. Taylor's conferences here about 10 days ago.

Most of the additions — which will reach South Viet Nam over a period of months — will be applied to strengthening the logistics system in the country.

On top of straightening out deficiencies, it is obvious the move will lay a logistics base to support larger U.S. combat forces if a decision should be made to introduce them into South Viet Nam.

Among other things, the Army will develope port facilities and supply points at various cities along the South Vietnamese coast.

This will permit supplying U.S. elements inside the country from a short axis rather than by the long air or surface routes leading from Saigon.

Engineer elements will speed some necessary construction which reportedly has been lagging.

The communications system, vital to the efficient operation of modern armies and air forces, will be expanded with more American specialist technicians.

The Army is expected to send in additional light observer airplanes.

★ ★ ★

Stunned Victims Left Unbelieving

By DICK MYERS
News Director, WRIN,
Rensselaer, Ind.

LEBANON, Ind., (AP) — I have talked to some of the people who survived the tornadoes that ripped across northern and central Indiana Sunday night and they were still shaking and had a glassy look in their eyes.

In a Lebanon hospital I saw a man with blood streaming down his back. I asked why he didn't sit down.

"Why, there's nothing wrong with me," he said. He turned and found he was cut from the shoulder blade to his belt line.

A boy was standing in the hall wrapped in a blanket. All he had under it was a belt. I suppose it was all the clothing he could find.

There were so many injured that nurses were treating patients in the halls. Cots had been brought in from the National Guard Armory for the worst hurt. The dead were being taken there as the mortuaries filled up. They were being placed on the floor.

I saw a late model Thunderbird which had been picked up by a twister north of Lebanon and tossed 200 yards into a field. It was literally rolled into a ball. The driver was the only one of the four people in the car wearing a seat belt and he was able to walk back to the road. Two were killed and the other was in critical condition.

Civil defense people said 75 to 80 homes were damaged around Lebanon. Many of them are beyond repair. Some just aren't there any more.

One Guardsman at the armory sent word to his wife to send him some cigarettes and some change and said to tell her not to expect him home for a day or two.

An aged woman was found dead in a smashed house in the Elizaville area. About an hour later an electrical cooperative repair crew found a boy in his early—teens—probably the dead woman's grandson—lying critically injured near a barn about a hundred yards away.

Ray Wilk, whose house was badly damaged, said, "The house started to shake and tremble. Then all hell broke loose." He said his wife and daughter were in a front room watching television. And although they were thrown clear across the room, nobody in the family was hurt.

LBJ'S TEACHER SEES

Education Aid Bill Is Signed Into Law

By FRANK CORMIER

JOHNSON CITY, Tex. (AP) — President Johnson, sitting in the shadow of "this little school of my childhood," has signed into law a $1.3-billion education aid bill he says will bring "quality and equality" to schooling.

At a simple ceremony Sunday two miles from his ranch home, Johnson reached the high point of a busy weekend that saw him pay his respects to Houston's futuristic baseball stadium, select retired Vice Adm. William F. Raborn Jr. as new chief of the Central Intelligence Agency, and sound a fresh warning of American determination in Viet Nam.

Johnson, with his first teacher sitting by his side, said of the education bill:

"As President of the United States, I believe deeply no law I have signed or will ever sign means more to the future of America."

Behind him was the tin-sheathed home which 53 years ago was a one-room schoolhouse where, as he told several hundred spectators as well as his old teacher, Kate Dedrich Loney, 72, of Rough and Ready, Calif.:

"I started school when I was 4 years old, and they tell me, Miss Kate, that I recited my first lessons while sitting on your lap."

Scores of old friends and schoolmates assembled for the occasion from all ports of Texas were ready to testify this was true.

Thus it was fitting that, in setting a precedent by using only one pen to sign the bill, Johnson handed the writing instrument to Miss Kate.

Of the new law, Johnson said:

"It represents a major new commitment of the federal government to quality and equality in the schooling that we offer our young people. By passing this bill, we bridge the gap between helplessness and hope for more than five million educationally deprived children in America."

WEATHER

SNYDER TEMPERATURES: High Saturday, 89 degrees; low, 54 degrees; reading at 7 a.m. Sunday, 55 degrees. High Sunday, 80 degrees; low, 51 degrees; reading at 7 a.m. Monday, 57 degrees.

North Central Texas: Fair and cooler today and tonight, increasing clouds Tuesday. Low tonight 38 to 55. High Tuesday 67 to 77.

Northeast Texas: Decreasing clouds and cooler today, clear to partly cloudy tonight and Tuesday. Cooler tonight. Low tonight 42 to 62. High Tuesday in 70s.

Northwest Texas: Fair and cooler today, increasing clouds tonight and cooler extreme south. Mostly cloudy Tuesday and a little warmer in west. Low tonight 30 to 46. High Tuesday 64 to 74.

Coast: South and southeast winds 12 to 22 knots today and Tuesday.

South Central Texas: Partly cloudy to cloudy today and Tuesday. Showers over 20 per cent of south. Not quite so warm in north tonight, and in south Tuesday. Low tonight 58 to 72. High Tuesday 75 to 92.

Southeast Texas: Partly cloudy to cloudy today and Tuesday and not quite so warm. Low tonight 65 to 72. High Tuesday 70 to 78.

Southwest Texas: Partly cloudy and not quite so warm today and Tuesday. Low tonight 45 to 68. High Tuesday 75 to 85.

Syria Calls Off Search For Bodies

DAMASCUS, Syria (AP) — The government today called off the search for more bodies from the charred wreckage of a Jordanian airliner that crashed atop 1,800-foot Mt. Wadi El Kanissat, killing all 54 persons aboard.

The plane, on a flight from Beirut, Lebanon, to Cairo, crashed and burned Saturday. It carried 47 Belgians, two Dutch and one Swiss, and a Jordanian crew of four.

Estes Trades Prison For Amarillo Cell

SPEARMAN (AP)—The second trial of Robert Earl Clements, a figure in the dealings of Billie Sol Estes, opens today.

Estes, now serving a 15-year sentence for mail fraud, is being brought here from the federal prison at Leavenworth, Kan., to be a witness for the state. He will be kept each night in the jail at Amarillo, 92 miles away, because Spearman does not have a federally approved jail.

Clements, 69, is being tried on an indictment for theft by false pretext of a $37,690 check in connection with the sale of Superior Manufacturing Co. in 1960 to Harold Orr and Ruel Alexander of Amarillo.

He was convicted of the charge in Amarillo in 1963 and sentenced to two years in prison. The Texas Court of Criminal Appeals overturned the conviction because of a technically faulty indictment. The second trial was moved here on a change of venue.

Superior Manufacturing Co. ostensibly made thousands of steel fertilizer tanks, and mortgages secured against them provided Estes with millions of dollars before his agricultural enterprises collapsed in 1962. Most of the tanks proved to be non-existent.

Tech Med School Meets Roadblock

By ERNEST STROMBERGER

AUSTIN (AP) — The Texas Tech medical school controversy was an impasse today with Gov. Connally holding out for what one Lubbock legislator called their "total surrender."

The Lubbock lawmakers, under a Tuesday deadline to recall their bill or have it vetoed, were not ready to act as the legislature opened.

"He doesn't want compromise, he wants total surrender," Sen. H. J. Blanchard said, adding that he had no plans at once to pull the bill from Connally's desk and amend it to meet his objections.

Blanchard said Connally wants to remove the bill's provision that the school be in Lubbock, and wants to set up some rigid conditions Tech must meet before it could qualify for a medical school.

Connally's basic objection to the measure is that he wants the problem to be studied by his newly-created college coordinating board.

At stake in the controversy is Connally's relationship with Lt. Gov. Preston Smith of Lubbock.

Tension will be high in the House Tuesday when Rep. John Allen's Constitutional Amendments Committee faces a showdown on whether to release a proposal allowing four-year terms for statewide officials.

The committee for seven weeks has stalled the measure.

Fresh controversy entered the four-year term issue last week, when it was reported that Sen. Ralph Yarborough, had talked to a member of Allen's committee about the measure. Yarborough was reported to see the four-year term measure as a vehicle to keep Connally in office until 1970, when Yarborough is up for re-election. Connally is a possible Yarborough opponent for the Senate.

The House State Affairs Committee will hear testimony tonight on Connally's proposal to establish a model technical-vocational school in Waco and a bill to require the printing of "has everything" on Texas vehicle license plates.

The Waco school would be located at James Connally Air Force Base, which will be deactivated next summer.

Another House committee will discuss three portions of Connally's proposals to reorganize Texas Water Development Programs, including a shift of planning authority from the Texas Water Commission to the Texas Water Development Board.

Sign-Up Extended For Cotton Program

The U. S. Department of Agriculture has extended the current sign - up period for the cotton program for another week, the local ASCS office reminded today.

The sign-up period, which was to have expired April 9, has been extended to April 16. Scurry County cotton farmers may sign up at the ASCS office.

Truman Displays Old Fire; Takes Swing At Dr. King

NEW YORK (AP) — Former President Harry S. Truman described Dr. Martin Luther King jr. today as "a troublemaker." He also called the Ku Klux Klan a "no good outfit" which should be "legislated out of existence."

Truman made the comments when asked by reporters, during his customary 20-minute morning walk, to evaluate the effectiveness of the recent civil rights demonstrations in the south.

The former president was reminded by newsmen that King had been awarded a Nobel Peace Prize.

"I didn't give it to him," he replied.

Truman repeated a statement he made several days ago that he thought last month's civil rights march from Selma to Montgomery, Ala., was silly and had "not accomplished anything."

Leaning heavily on his cane, Truman, who will be 81 on May 8, walked at a slower pace than formerly.

When it was suggested by reporters that his comment about the civil rights leader would stir up controversy, Truman retorted: "What the hell do I care?"

He said he had done "more for the Negroes than any other president."

He said passage of President Johnson's $1.3-billion school aid bill will make "Johnson the greatest friend of education in the country."

Truman expressed concern that the war in Viet Nam could spread. He called the conflict in Southeast Asia very grave.

Truman said he wants to be remembered as a good president.

He recalled that when he assumed the presidency upon the death of Franklin D. Roosevelt 20 years ago today after serving as vice president for 82 days, he felt the "world had fallen on me."

"It was a terrible responsibility," he said.

The office of the president, he said, is a "job for which no one is amply prepared."

He said that while Roosevelt had kept him informed on domestic matters as well as he could, this was not so on foreign affairs.

Asked what his most cherished moment in the White House had been, Truman replied that he had none.

What was his happiest experience in the White House?

"When I left it," he quipped.

Truman is here to address a Freedom House award Wednesday night and deliver an address, described by associates as a major one, at a Freedom's Foundation dinner.

Freedom House describes itself as a nonprofit, nonpartisan organization that works to strengthen forces of freedom at home and abroad, primarily by focusing attention on issues concerning freedom.

The organization's roots go back to 25 years ago this month with the formation of an anti-isolationist group, the Committee to Defend America by Aiding the Allies. That later merged with a similar group, Fight for Freedom, and was incorporated as Freedom House in 1941.

Dear Abby...

By ABIGAIL VAN BUREN

DEAR ABBY: I am writing about your response to NO KEY IN MANHATTAN. The writer said that her employer advised her of her legal rights, and you replied, "Unless your employer is a lawyer, don't regard his word as 'law.'" I think your sarcasm was pointless. Am I to understand by your remark that only a lawyer should know anything about law? Every tenant worth his salt knows his rights and his landlord's obligations.

NO LAWYER IN ANAHEIM

DEAR NO LAWYER: You are substantially correct; tenants and landlords should know their rights and obligations. But because the law is so complicated (and laws differ from state to state) the most reliable source of information in the event of a dispute is a competent lawyer. A man with a broken arm can't get a doctor fast enough. But a man with a broken contract resents shelling out for legal advice. I say, if one has a legal problem, hunt up a lawyer and pay him for what he knows.

• • •

DEAR ABBY: I hope this gets printed because my husband reads your column and I haven't the nerve to tell him this. We have been married for 15 years and have a lovely family. My husband was engaged to someone else before he met me, but she married another man. Soon after, we met and fell in love. (At least, I fell in love with him.) Abby, I have a very strong feeling that my husband is still in love with this woman. (Or the memory of her.) He has shut me out of his life completely, and we have nothing in common any more. He isn't mean to me or anything like that. He gives me his whole pay check, but we aren't happy. I am 33, look 45 and feel 80. He hasn't seen this other woman in all these years, so in his mind she is still the same. I have seen her recently, and she isn't. Do you think if I told him to go to see her it would help?

ALL CRIED OUT

DEAR ALL CRIED OUT: It isn't worth the gamble. How do you know your husband is still "in love" with this other woman (or the memory of her)? The best index to a man's feeling is his actions. And if he's good to you, gives you his whole pay check and hasn't seen the old flame, perhaps you are trying to solve a problem that doesn't exist.

• • •

DEAR ABBY: I know you get lots of letters on how to make a marriage work, but I would like to tell you how my mother and father make theirs work. I am 14 years old and have two brothers and sisters. Well, when my father comes home from work, the first thing he does is go in the room where my mother is and kiss her hello and say "I love you, Honey." He still holds her on his lap once in a while, too.

My mother is 41 and my father is 47 and they both answer any questions any of us kids ask them. If we want to do something they don't want us to do, they won't let us. But they always tell us why.

Don't think my parents aren't strict because they are. None of us kids get to do anything for recreation until all our work is done. I couldn't ask for better parents.

HAPPY IN O. C.

• • •

CONFIDENTIAL TO ERNIE HICE IN HARRISONBURG, VA.: Thank you for paraphrasing the old saw, "If the shoe fits, wear it." I like yours better. "You have to wear the SHOE, lady — not the SIZE." I recommend it to more shoe salesmen whose women customers demand a smaller size than they should wear.

• • •

For Abby's booklet, "How To Have A Lovely Wedding," send 50 cents to Abby, Box 69700, Los Angeles, Calif.

• • •

Troubled? Write to ABBY, Box 69700, Los Angeles, Calif. For a personal reply, enclose a stamped, self - addressed envelope.

Lincoln Is Second In Contests

FLOYDADA — Lincoln High School scored 81 points to place second in the Interscholastic League literary contests here Saturday. Floydada won the meet with 139 points, while Olton was third with 60 points.

Charles Collin and Cynthia High of Lincoln placed first in sub - junior spelling, while the Lincoln boys debate team of L. J. Brooks and Woodruff Powell copped another first place ribbon. Brooks also placed first in the ready writing contest.

Veronica Davis and Marsha Sanders placed second in junior spelling, Woodruff Powell was second in extemporaneous speaking, and Yvonne Sanders was second in girls solo contest. C. B. Sanders placed third in junior declamation.

The Lincoln mixed octet placed second in competition. The Lincoln octet is composed of Evelyn Braziel, Hayward Clay, Roann Cobbs, Emma Garrett, Herman Malone, C. B. Sanders, Yvonne Sanders and Howard Todd.

All first place winners in the district meet will compete in the state meet April 23-24.

This Computer Isn't Wrong All The Time

PROVO, Utah (AP)—A Brigham Young University computer that matched a brother and sister as dates for a school dance last Nov. 20 can finally claim success.

The computer also matched Sandra Kanniainen, 19, of Brigham and Dale Pearce, 22, of Nampa, Idaho.

They announced their engagement Sunday night.

ACTRESS IS FATALLY BURNED — Linda Darnell, shown during her days as a glamorous actress, died April 10 in Chicago, death caused by burns covering 80 per cent of her body. The 43-year-old stage and screen star suffered second and third-degree burns in a fire at the home of Mrs. Richard Curtis, her former secretary with whom she had been visiting in Glenview, Ill., a Chicago suburb. (AP Wirephoto)

Rites Held For Actress

GLENVIEW, Ill. (AP)— Private funeral services were held today for actress Linda Darnell, 43, who died of burns Saturday.

The Dallas beauty suffered burns over 80 per cent of her body in a fire at the home of friends in Glenview Friday.

Miss Darnell's adopted daughter, Charlotte Lola Marley, 17, flew to her mother's side shortly before the actress' death.

Miss Darnell was the guest of Jeanne Curtis, former secretary to the actress, and her daughter, Patricia, 16. Mrs. Curtis' husband, Richard, was out of town when the fire broke out in the living room of the two-story Curtis town house.

The actress was found unconscious by firemen in the living room, where a few hours earlier she had watched one of her old movies on television.

Mrs. Curtis and her daughter and a neighbor, David Mudhenk, 22, suffered minor burns in the blaze.

The actress was married and divorced three times. Her husbands were Peverell Marley, a cameraman; Philip Liebmann, a New York brewer; and Merle Robertson, an airline pilot she divorced in 1963.

Birdwell Is Awarded Phi Beta Kappa Key

Steve Birdwell of Snyder, candidate for Holy Orders at the Episcopal Theological Seminary of Lexington, Ky., has been awarded his Phi Beta Kappa Key.

Birdwell is scheduled to finish his studies at the seminary this spring and his ordination as a deacon has been set for May 29 through the Church of the Good Shepherd, by the Rt. Rev. William R. Moore, Bishop of Lexington.

Birdwell will complete college work this summer at the University of Kentucky, and he is scheduled to return here to be ordained into the Episcopal Priesthood.

Students Receive Awards In Crafts

Snyder Industrial Arts students brought back a number of awards from the West Texas Craftsman's Fair at Odessa Saturday, including a special award for ingenuity earned by Danny Fenton for a leather picture.

Best entry in division awards were given to Tim Burton, electricity; Joe LaRoux, power mechanics; Bill Brooks of Travis Junior High, in foundry; Billy Raborn of Lamar Junior High, in jewelry; Wayne Anderson, of Lamar, general shop; and Z. B. Rinehart of Lamar, musical instrument division.

The officers of the Snyder Chapter of the Texas Industrial Arts Student Association won first place in the parliamentary procedure contest. They include Bob Mecalo, president; Cary Don Hardin, vice president; Johnny Nokes, secretary; Fred Wiman, treasurer, and Arthur Claxton, sergeant-at-arms.

Snyder High School first place awards include Tim Burton, electricity, electronics test; Joe LaRoux, power mechanics; Henry Grinslade, power mechanics; Johnny Nix, electricity; Danny Fenton, leather, craft test; Bob Mecalo, speaking; Jay Williamson, Billy Bob Kennedy and Donny Newman.

Snyder High second place awards went to Johnny Nokes, talent, leather clock; Nonnie Ford, power mechanics; Gary Don Hardin, technical writing; Bob Mecalo, electronics test; Gary Bergeron, electronics; Jim Thompson, Johnny Nokes, Charles Ashley, Donnie Newman.

Snyder High third place awards went to Jimmy Hoyle, power mechanics; Don Lewis, drafting, Glen Thomas, electronics test.

Lamar Junior High first place awards went to Larry Krause, Mitchell Rambin, Larry Wesson, Mike Martin, Terry Browning, Bobby Lemmon, Z. B. Rinehart, Joe Bright, Billy Raborn, Darwin Belt, Jimmy Martin, Bonnie Chamberlain, Dennis Wolfe and J. B. White.

Lamar second place awards were won by Darwin Belton, Susan Spires, Billy Krop, Lynn Fuller, Paul Harwell, Gloria Suarez, Larry Greene, Bonnie Chamberlain (2), Joe Wood and Randy Hardee.

Winning third place awards from Lamar were Terry Browning, Donald Knipe, Josie Garza, Ted Floyd and Bonnie Chamberlain.

Winning first place awards from Travis Junior High were Troy Welch, Ray Nokes, Larry Goebel, James Heath, Tommy Hollis, Mike Lynch, James Merritt, Bill Lee, Bill Martin, Billy Brooks.

Second place award winners from Travis included James Merritt, Benny Garrett, Emmit Hataway, Roger Claxton, Randy Davis, Mike Welch, Mike Lynch, Jerry King and John McKinney.

Travis third place award winners were Clay Landon, Rockey Cowan, Troy Welch, Bill Lee, Clyde Webster, Donnie Thompson, and Ronny Goebel.

TODAY'S MARKETS

FORT WORTH (AP) — Cattle 1,150; calves 250; utility cows 13.25-14.25; standard and good calves 18.50-21.00; good and choice feeder steer calves 20.00-24.00; good feeder heifer calves 18.00-19.00.

Hogs 550; top 17.00-17.50.

Sheep 3,000; choice spring lambs 25.25-26.00, good and choice 24.00-25.00; choice shorn lambs 22.00-23.50; good shorn ewes 7.00-8.50; good spring feeder lambs 20.00-21.00.

CHICAGO (AP)—Butter unchanged; 93 score AA 58¼. Eggs unchanged to 1 higher; A whites and mixed 34½; mediums 32; standards 29.

NEW YORK (AP)—Cotton was 25 to 30 cents a bale lower at noon today. May 31.20, July 30.95, October 30.05.

STOCK AVERAGES
Compiled by The Associated Press

	Indust.	Rails	Utils.	60 Stks.
Prev. day	484.3	175.0	175.5	336.9
Week ago	479.1	173.9	173.6	333.5
Month ago	463.0	174.4	174.0	335.8
Year ago	436.2	163.9	150.7	303.8
1965 high	487.2	177.8	175.5	337.6

Pleas Are Heard In County Court

Glen Hershell Merritt entered a plea of guilty this morning in county court to a DWI charge which had been filed by the Texas Highway Patrol.

He was fined $100 plus costs and sentenced to three days in jail.

Also in county court this morning Luther (Crip) Tucker pleaded not guilty to a charge of illegal transportation of alcohol in a dry area. He had been arrested Saturday morning by the Scurry County sheriff's department.

Bond in the case was set at $500.

Prof Says Adults Need Sex Facts

SAN FRANCISCO (AP) — Adults — not young people — have the greater need for sexual education, maintains Dr. Lester A. Kirkendall, professor of family life at Oregon State University.

"Adults constitute the deprived group; they are the ignorant, they are the obstructionists," he told a weekend symposium at the University of California San Francisco Medical Center.

The symposium dealt with sex education for teen-agers.

Kirkendall asked, "Who is to teach?" and answered that, "Sex being what it is and humans being what they are," both teachers and learners will continue to be everyone.

"One of the major needs is for our educational programs to strike at attitudes of fear and disgust (about sex) which so permeate all of our efforts that they change education into propaganda," Dr. Kirkendall said.

The symposium title, "The Uncertain Quest; The Dilemmas of Sex Education," indicates there are no definitive answers on how to transmit knowledge about sex to the next generation, said Dr. Ralph Lane Jr., University of San Francisco sociologist.

Several speakers urged that schools take the major responsibility for sex education, questioning that parents are qualified for dealing adequately with it.

Midland Service Is Held For Mrs. Jones

Services were held Sunday in Midland and Hermleigh for Mrs. Rosser Lee Jones, 41, who died Friday in Midland Memorial Hospital.

She is survived by her husband and daughter, Brenda Kay of the home; her mother and father, Mr. and Mrs. Robert Schulze of Sweetwater; Sisters Mrs. Bill Wimmer and Mrs. O. B. Darden of Hermleigh, Mrs. Arthur Lee Pieper of Loraine, Mrs. J. D. Coleman, Jr. of San Antonio and her mother - in - law and father - in - law, Mr. and Mrs. Lee Lavender, of Fluvanna.

Mishaps Reported

The Snyder police department reported a two - vehicle mishap at 9:25 a.m. today at Twenty-seventh Street and Avenue S. Involved were a 1965 Oldsmobile driven by Jeanne Taylor Bullard, 3606 Avenue V, and a 1962 GMC pickup driven by Abel Dalton Higgins, 107 Birch Street. Damage to each vehicle was estimated at $25.

The Texas Highway Patrol investigated a mishap which occurred at 4:35 p.m. Sunday five miles south of Snyder on US 84. A 1958 Chevrolet driven by Hortensia Martinez Rocha, 1308 Twenty - eighth Street, was struck from the rear by a 1962 Chevrolet driven by Alberto Medina, Avenue R and Sixteenth Street.

Damage to the Rocha car was estimated at $40; the Medina car received only minor damage.

It was reported that Medina failed to stop following the mishap, and he was the object of a search by Highway Patrol units and city police for a time before he surrendered.

Medina paid a fine and costs totaling $41 this morning in justice court after pleading guilty to a charge of failure to stop and render aid.

No injuries were reported in either mishap.

EVERY TUESDAY
IS FAMILY DAY!
LOTA' BURGERS ..... 4 for 1.00
3900 Big Spring Hwy. LOTA' BURGER

"All I said was:
Show me a filter that delivers the taste and I'll eat my hat."

Try new Lucky Strike Filters
© A. T. Co. Product of The American Tobacco Company

THE SNYDER DAILY NEWS

Published Sunday morning and each evening except Saturday by the Feather Printing and Publishing Co., Inc., at Snyder, Texas, 79549.

Entered as second-class matter at the Post office at Snyder, Texas.

SUBSCRIPTION RATES: By carrier in Snyder 35 cents per week. $1.50 per month. By mail in Scurry and adjoining Counties, one year $9.95. Balance of Texas, one year $12.50. All other States $15.00.

MEMBER OF THE ASSOCIATED PRESS.
The Associated Press is exclusively entitled to use for republication all news dispatches in this newspaper, also local news published herein. All rights reserved for republication of special dispatches.

CANYON DRIVE-IN
Ph. HI 3-7213 Hwy. 8. Hwy
Open 6:45 — Show Starts 7:30
Tonight Thru Wednesday
FIRST RUN IN SNYDER!
"None But The Brave"
With Frank Sinatra
And Clint Walker
2ND. FEATURE
"The Tunnel Of Love"
With Doris Day And
Richard Widmark

Penneys
ALWAYS FIRST QUALITY
. . . FOR YOUR SHOPPING CONVENIENCE . . .
SHOP PENNEY'S TONITE
AND EVERY MONDAY NIGHT
'TIL 8 P.M.
. . . AND REMEMBER
YOU CAN CHARGE IT AT PENNEY'S!

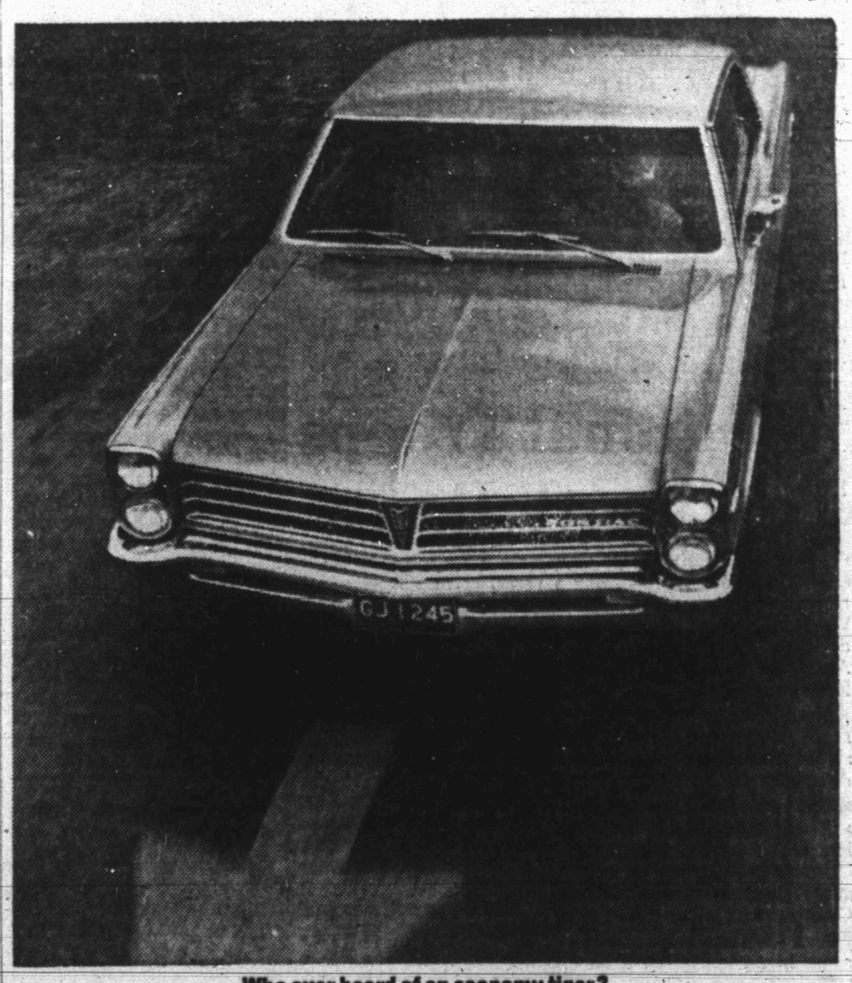

Who ever heard of an economy tiger?
You did—just now: It's called the Pontiac Tempest. A zippy six that thrives on regular gas is standard equipment. Feel more tigerish and still want regular-gas economy? Pick the 250-hp-V-8 engine. The price? A trifle, as tigers go. Look into it.
The Wide-Track Pontiac Tigers
COME TO TIGER COUNTRY. SEE THE NEW BONNEVILLE, STAR CHIEF, GRAND PRIX, CATALINA, 2+2, LE MANS, GTO AND TEMPEST AT YOUR AUTHORIZED PONTIAC DEALER.
Pat Buick-Pontiac-GMC Co.
East Highway — Snyder

TALENT SHOW—Central Elementary will have its annual talent show Tuesday night at 7 o'clock in the speech-arts room. The public is invited to attend this free entertainment. This musical presentation will even include the "Beatles", "Impossibles", and "Little Girl Liberace", along with a number of other numbers, with the finale being the ever popular "Easter Parade".

WOMEN'S CALENDAR

MONDAY

West Elementary P-TA will hold regular meeting at 3:45 instead of the scheduled time of 7:30 p.m. Mr. R. E. Cooper, principal of Lamar Junior High will introduce parents to junior high. Baby sitting will be provided by West Elementary Girl Scout troop.

Rebekah Lodge meets at IOOF hall at 7:30 p.m.

Rainbow Girls stated meeting at 7:30 p.m. at Masonic hall.

Stanfield P-TA, 7:30 p.m. AFS students on program.

LVNA No. 50 meets at 7 p.m. at Towle Park barn for student night, salad supper and white elephant sale. All LVN's invited.

TUESDAY

Daughters of the Nile meet at Phillips Cafe for lunch and business.

Martha Ann ladies game day, 9:30 a.m.

Twentieth Century Club, 3 p.m. at Martha Ann Woman's Club. Reva Hicks, hostess.

Atheneum Study Club, 3:45 p.m. at Martha Ann Woman's Club. Billie Brice, hostess.

Scurry County Registered Nurses Club, 7:30 p.m. at Nurses home. Hostess, Louease Stinson, Helen Nixon, Edna Cockrell and Christine Stephenson.

Beauticians Association meeting, character party, 7 p.m. at Towle Park barn.

Snyder Toperettes meets at 7 p.m. at Stanfield cafeteria.

WEDNESDAY

Altrurian Daughters meet at 2:30 p.m. at Martha Ann Woman's Club. Mrs. Helen Rodgers, hostess.

Cosmorama Study Club meets at Martha Ann Woman's Club. Mary Ellen Headstream and Charlene Erwin, hostesses.

Acacia Study Club meets with Charlotte Etgen at 3:45 p.m.

THURSDAY

Snyder Duplicate Club, 1:30 p.m. at Sallie's Cafeteria. Open.

Snyder Palette Club annual exhibit and tea at Martha Ann Woman's Club. Public is invited to attend between 2 and 8 p.m.

Order of Eastern Stars meet at Masonic hall for election of officers. Past matrons, hostesses.

Gamma Upsilon Chapter of ESA meets with Charlene Sims, hostess.

AAUW meets at 7 p.m. with Bernice Parker, Laura Holladay and Jewel Summers hostesses.

FRIDAY

Altrurian Club meets at 3 p.m. at Martha Ann Woman's Club. Mrs. Dorothy Ezell, hostess. Conservation talk by Mrs. Henry Brice.

Duplicate bridge at Country Club, 9:30 a.m. Open. Masterpoint day.

Family night at Snyder Country Club. Buffet starts at 6:45 p.m. with regular activities at 8 o'clock.

88 Club meets at 1 p.m. at Sallie's Cafeteria. Mrs. Harvey Shuler, hostess.

SUNDAY

Buffet luncheon at Martha Ann Woman's Club for members and their guests. Reservations by 9 a.m. Sunday.

When you make a Western Sandwich in a hurry, you may want to use instant minced onion instead of the fresh onion usually called for.

TWIRP DANCE HELD — These nine young ladies, ninth grade students at Lamar Junior High School, were hostesses for a twirp dance for their fellow school mates and friends, Saturday evening at the Country Club. An Easter theme was carried out in the ballroom decorations and refreshment table. A large Easter basket was constructed at the orchestra pit. Front row, Cheryl Arnold, Vicki Mize, Christie Devers, and Barbara Aycock. Standing Teresa Gray, Sue Ellen Line, Cheril Stevenson, Betsy Ashley and Pam Orr.

WOMEN

Legion Aux. Attends Meeting At Roscoe

Snyder delegates to the 17th District American Legion and Auxiliary convention held at Roscoe last weekend were Millie Tutor, local president; Verna Webb, senior vice president; and Lillie Clements, chaplain. They report an interesting and instructive meeting.

Registration was at Holiday Motel at Sweetwater, also at the American Legion hall at Roscoe.

Saturday afternoon a tea was held at the motel and on Saturday night a dance at the hall.

Separate business meetings were held on Sunday and new district officers were elected. The new District Auxiliary President is Mrs. James S. Lee of Roscoe.

Ever use cinnamon raisin bread for making cream cheese sandwiches for the youngsters' afterschool snack or lunch boxes?

Mix diced cooked potatoes with cooked green peas and white sauce and serve with broiled ham steak. Excellent combination!

NOW IN SNYDER!
TIMELY FINANCE CO.
2607 Ave. S HI 3-9335
C-A-S-H L-O-A-N-S
LOANS TO SUIT YOUR NEEDS
• Signature • Auto • Furniture
Loans For: • CAR TAGS • INCOME TAX • Medical Expense Or Other Bills
CALL or COME BY TODAY!

For Classified, Dial HI 3-5486

PLENTY of PARKING
Big Spring Highway

STAR DISCOUNT
WHERE VALUE AND QUALITY MEET

OPEN 8 until 8
Monday Thru Saturday

CASH IN
SALE STARTS Tuesday, April 13th. At 8 A.M.!

'CLOSE-OUT' On Our Complete Stock Of DuPont "LUCITE" PAINT!
Now's The Time To Repaint That Room, Or The Complete House, At A Fraction Of The Cost You Would Normally Expect.
• FIRST COME, FIRST SERVED! •
• CONTRACTORS WELCOME! •

READ THIS BEFORE YOU REPAINT YOUR HOUSE
here's proof that new Lucite® house paint outlasts ordinary outside paints.

This Du Pont test house was painted in 1957 . . .
. . . This side painted with ordinary oil-base white paint. Now long overdue for repainting.
. . . This side with NEW DU PONT "LUCITE" HOUSE PAINT. Still white, still tight and going strong.
"LUCITE" is as easy to use as it is durable!

DuPont Outside
House Paint
$8.95 Retail
"Close-Out" Special ..... $5.97 Gallon
While Quantities Last!

DuPont Outside
HOUSE PAINT
$2.55 Retail ..... $1.77 Quart

DuPont LUCITE
WALL PAINT
The Clean, Easy, Quick Way To Paint!
$7.45 Retail
"Close-Out" Special Gallon $4.88

Lucite Wall Paint
$2.25 Retail ..... $1.47 Quart

DUCO
Satin-Sheen
ENAMEL
$1.93 Quart

Limited Quantities! HURRY!
DuPont Dulux Blister Resistant
PRIMER
$8.95 Retail ..... $5.88 Gallon

Quart Deluxe PRIMER $1.73

ALL SALES ARE FINAL!
No Exchanges, No Refunds.
Buy Enough The First Time;
The "Lucite" Line Of Paints
Will Not Be Carried After This Sale!

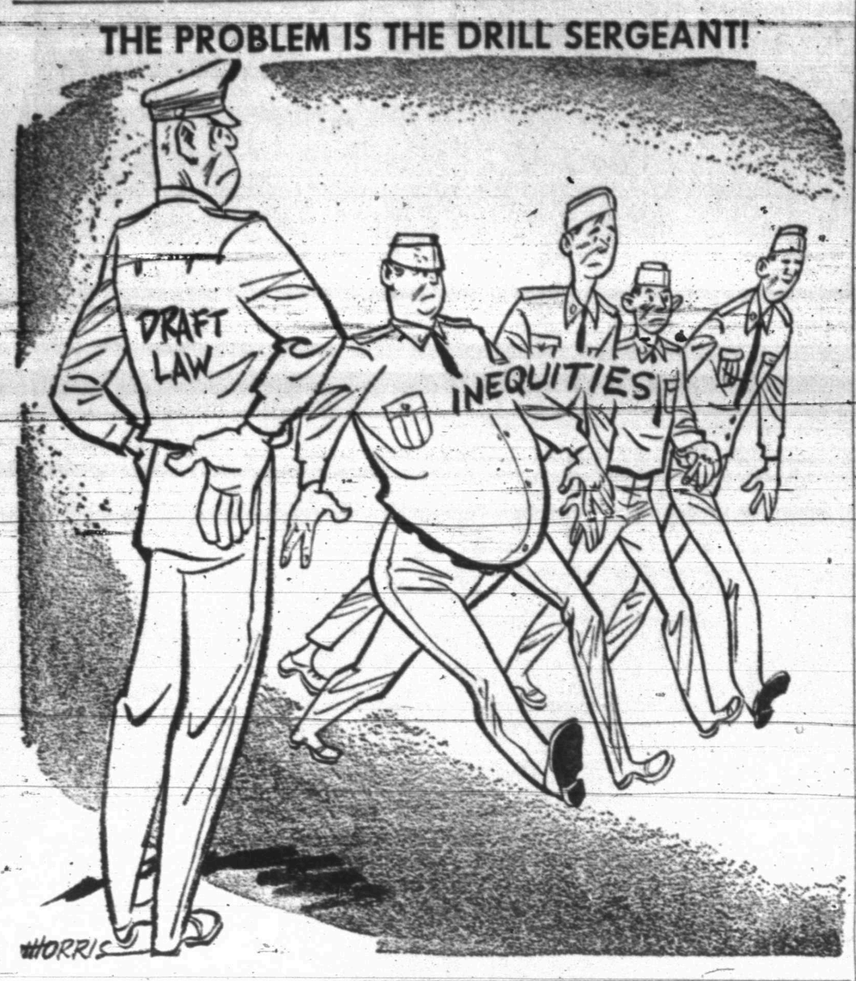

Historians Rank Roosevelt After Washington, Lincoln

By JAMES MARLOW
Associated Press News Analyst

WASHINGTON (AP) — In her autobiography, Eleanor Roosevelt said she once asked President Franklin D. Roosevelt, who died 20 years ago today, if he believed all he had been taught about religion.

Roosevelt, a warden of the Episcopal Church, replied: "I never really thought about it. I think it is just as well not to think about things like that too much."

And once, asked about his philosophy, he said: "Philosophy? I am a Christian and a Democrat — that's all." The two answers give an insight into the man and the mind.

He was not an intellectual. He could not think in abstract terms. He was not even a wide reader. His vision was limited and unorganized.

He didn't see the depression coming any more than President Herbert Hoover did. When it did come he had no plan for coping with it, as he showed by trying to outdo Hoover in promising economy.

But he had a far greater sense of action and of the power of the presidency than Hoover. And, because his mind was not frozen, he had brains enough to know he needed ideas. To help him, he called in intellectuals.

With their help and the needs of the country he patched the New Deal together, a bit at a time, and some of the bits were no good and had to be discarded.

Although he was president a little more than 12 years, the New Deal was finished in his first five, ending with enactment of the 40-hour work week in 1938. By then foreign troubles had become overpowering.

Roosevelt's foundation stone was his temperament. A warm man, with a concern for people, he was responsive to their needs and for the first time gave millions a sense of belonging. No wonder millions wept when he died.

His guiding light was a sense of social justice and, because he had no philosophy, he was flexible and could accept change.

He was aristocratic, which gave him a sense of ease, and rich enough to feel secure within himself. Out of both came his self-confidence. The flexibility and the self-confidence enabled him to welcome challenge.

These qualities, and his faith in his country, made him the greatest cement-mixer in American history. Inheriting a shattered country, his task as he saw it was to glue the pieces together, sometimes with fresh cement.

The New Deal has been called a revolution and it was, insofar as it broke with the callous American past by making, for the first time the government responsible for the general welfare.

But he was basically a conservative and so was his revolution which can be seen by looking no further than at those two other revolutions of his day, fascism and communism, which were then itching to take over the world.

Much that he did he played by ear, assuming it would be understood that if he didn't do the best right away he would when he could. Once, when he took a step which looked devious and he got a complaint, he said: "For heaven's sake, have some faith."

He looked upon the presidency primarily as a position of leadership, but was haunted by the feeling he had to prepare people for his next step, so much so that he once complained: "It's a terrible thing to look over your shoulder when you are trying to lead and find no one there."

As a result of this concern, he failed far too long to lead the country out of neutrality and isolation when the opposite might have changed the history of the world by discouraging Hitler and Japan.

He never quite whipped the depression — the war did that — but he got the country off its back in one of its most desperate hours, started it moving, gave it a new direction, provided inspired leadership in war, and launched the atomic age.

In 12 years he steered his country out of chaos and into leadership of the Western world. In 1956 Clinton Rossiter, in his book, "The American Presidency," said: "Roosevelt, I am sure, will never be ranked with Washington and Lincoln."

Six years later 75 historians were polled on all the presidents and put Roosevelt next after Lincoln and Washington as great ones.

Boyle Peeks Into Mail Bag Again

By HAL BOYLE

NEW YORK (AP) — Things a columnist might never know if he didn't open his mail:

Insects are still man's worst enemy. According to the World Health Organization, insect pests cause half of all human deaths and destroy or consume about a third of all the food man grows.

How much did groceries cost you last year? The average U.S. family spent $1,500. It is estimated that you can save up to 10 per cent of your bills if you put blinders on your wife before sending her to the supermarket.

The Statue of Liberty is the largest statue ever made. America's No. 1 glamor gal is 151 feet and one inch tall from base to torch, weighs 225 tons, has eyes 2½ feet wide, and a waist 35 feet thick.

Expense account living dates back at least to the old Romans. When the Emperor Augustus set up his government budget in the year 5 A.D. he included an allowance for entertainment.

A modern six-room house has 20 to 25 light sockets, and a modern automobile now has up to 40 light bulbs with a total candlepower of 100,000.

Our quotable notables: "The toughest thing about success is that you've got to keep on being a success." — Irving Berlin.

Many people think pains in the left chest and shortness of breath while climbing stairs are positive signs of heart disease. Well, they aren't — but they do indicate you may need a medical checkup.

Apt definitions: "Middle age is the time when a man is always thinking that in a week or two he will feel just as good as ever." — Don Marquis.

Politicians are more likely to suffer from an ailment called catagelophobia than one called mythophobia. The first is the scientific term for fear of ridicule, the second is a fear of telling lies.

Quickies: Germany has developed a beer for diabetics. One in every five American kids under the age of 15 has an allergy. Two out of 10 can't spell cole slaw right. In most people, one leg is shorter than the other, which may be why so many of us go around in circles. Psychologists have listed 1,600 things that normal people worry about.

It was Charles Dickens who observed, "No one is useless in this world who lightens the burden of it to anyone else."

Junior Editors Quiz on PRIMARY COLORS

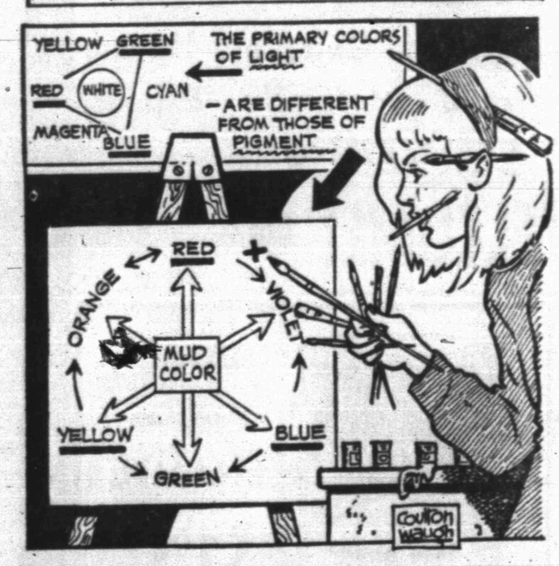

QUESTION: Why are the main colors called "primaries?"

• • •

ANSWER: Primary colors, in light and also in pigment, mean a group of colors from which all the others may be made. But colors, in light rays and in pigment, work differently, as our illustration shows. Suppose that you go into a darkened lightproof room with three flashlights, one covered with red cellophane, one with green and one with blue, these being the 3 primary colors of light. Flash green light on a white screen and cover it with red; the combination would be a lighter yellow. Cover the green with blue and you'll get a blue-green called cyan; cover the red with blue and you get megenta. All the colors together give white, for white contains all colors.

Now look at the main part of our picture where Phyllis demonstrates the primaries of paint, or pigment. These are red, yellow and blue and the drawing shows what other colors they make. Just opposite to the light-ray colors, these pigment colors get darker as they are mixed; together they give, not white, but a dark mud color. The colors opposite each other on this pigment color wheel are "complementaries". Put complementaries beside each other and they sparkle like jewels.

• • •

FOR YOU TO DO: Get some poster paint and make a color wheel as Phyllis has done. What is the cross she's pointing to? It's the mix between red and violet, or red violet. Try the other in-between mixes and find their complementaries. When you mix a little of one complementary into another, you get a beautiful soft tone; but mix them half and half and you'll have an ugly mud. 4/12

(Chris Taravella of Pueblo, Colo., wins today's combined prize of Compton's Illustrated Science Dictionary plus $10 cash for this question. Mail yours on a postcard to Junior Editors in care of this newspaper.)

CROSSWORD PUZZLE

ACROSS
1. Phonograph part
4. Remote
7. Was carried
11. Oozing
13. Eng. country festivals
14. Greatcoat
15. G.I. meal
16. Tie or jacket
17. Brownie
19. Anthropoid
20. Masefield character
21. Organ stop
23. Twitch
24. Mountain crest
25. Clearly
28. Cuttlefish fluid
29. Lamps
31. Cottonseeder
34. Cuckoolike bird
35. Degenerate
36. Eng. musician
37. Sepulchre
39. Relevant
41. Edom
42. Alone
43. Dingle
44. Parisian summer
45. Vicia orobus

DOWN
1. Poplar
2. Lariat
3. Casaba
4. Obese
5. Not forming an angle
6. Nerve networks
7. Constellation "Aries"
8. Enzyme in olives
9. Petty tyrant
10. Hebrew ascetic
12. Corral
18. Reaches across
21. Trencherman
22. Sacred chest
23. Song bird
25. Coated with metal
26. Woolly
27. Creature
28. Earnest
30. Wild elephant
31. Rank
32. Internal
33. Necessities
36. Fr. friend
38. Cannaanite month
40. Sailyard: Scot.

CAR		SLOE		AIM							
UNA		EARN		IRA							
ENDEMIC				FLED							
	IRI		HIES								
DACE		SATE		OF							
OIL		ANNELIDA									
PRETTIER				TOR							
AS		SECT		WARM							
	BANK		MIL								
BOAR		EVENING									
OWL		AREA		COE							
WED		USED		SAM							

SOLUTION OF SATURDAY'S PUZZLE

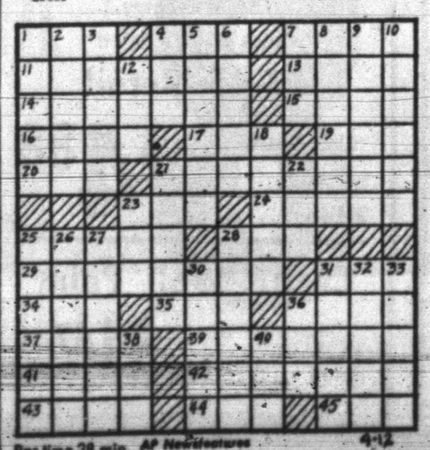

Par time 28 min. AP Newsfeatures 4-12

MARY WORTH

REX MORGAN

JOE PALOOKA

To Buy, Sell Or Trade
Dial HI 3-5486

KERRY DRAKE

OPINION-WISE

GRANDMA

DENNIS THE MENACE

NANCY

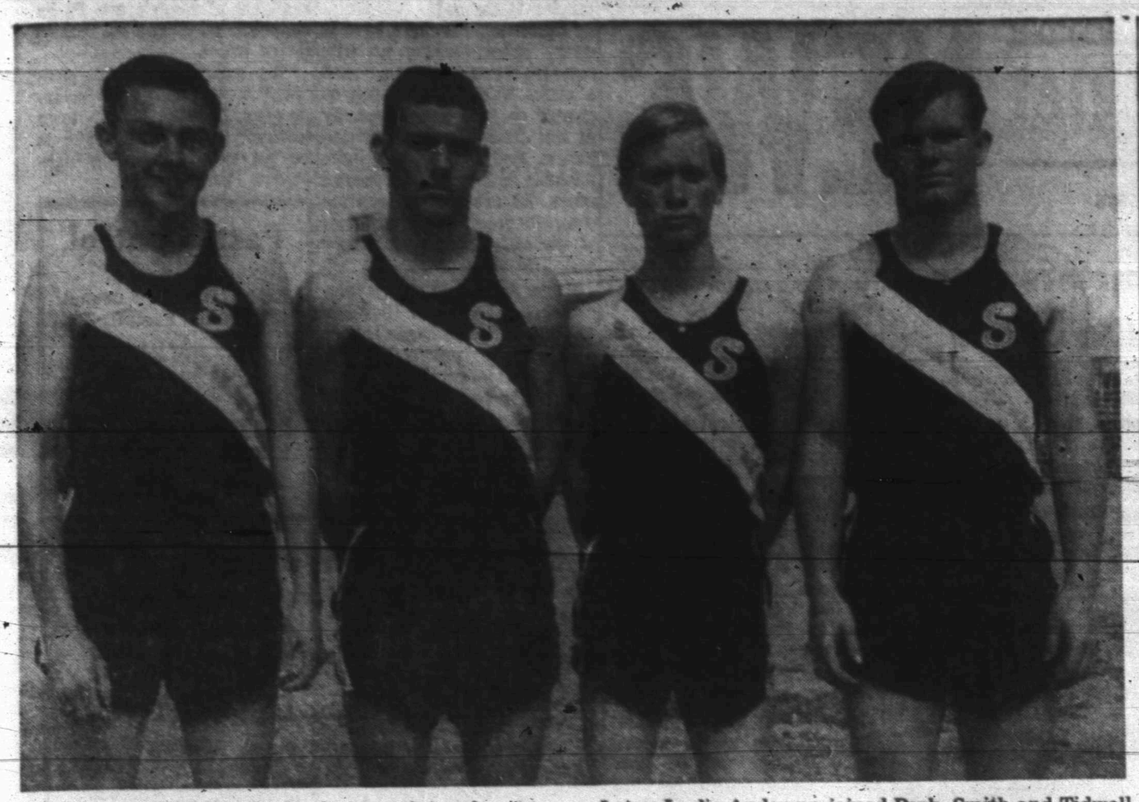

RECORD WRECKERS—Snyder's sprint relay team turned in a time of 42.1 to set a new District 3-AAA record in Saturday's district meet. From left are Leon Smith, Paul Tidwell, Charlie Park and Tom Kincaid. Later, Leslie Anderson joined Park, Smith and Tidwell to shatter the mile relay record with a 3:21.1 as the Tigers breezed to the district championship.

MANTLE ASSURES SNYDER GIRL YANKS WILL WIN

The Yankees are going to win!

If you have any doubts, ask Barbara Schiebel. She found out for sure this morning when she was called to the office at Snyder High School.

Barbara was wanted on the telephone, but it wasn't an ordinary call. On the tother end of the line, 'way up in Minnesota where the Yankees open the season today, was Mickey Mantle. He was calling to wish Barbara a happy 18th birthday.

Barbara has been a Yankee fan ever since she was old enough to know the difference between a baseball and a bat, and someone apparently had tipped off Mantle that an enthusiastic fan was having her 18th birthday in Snyder.

Mantle promised Barbara that the Yankees would win. What more assurance could one ask than a pledge from the most famous Yankee of them all?

Tigers Face Cubs Tuesday

Sevens and deuces are an excellent combination so far as the Snyder High School baseball team is concerned.

The Tigers have gone to the post twice in District 3-AAA competition, and each time have found themselves on the long end of a 7-2 decision. They would like nothing better than a third such performance here tomorrow when the defending champions, Brownfield's Cubs, roll into town.

The Bengals polished off Lamesa, the league leader up to that time, here Friday, after having opened their district slate last Tuesday with a victory over Sweetwater, in each instance by a score of 7-2.

Tomorrow's action is booked for 4 p.m. on the Towle Park Diamond.

The Cubs, although showing power in non-conference play, are winless in two district starts. They lost their opener to Lamesa, 2-1, and then fell before Levelland, 7-5, last Friday. Sandwiched in between was a 12-4 exhibition victory last Tuesday over Plainview.

The Cubs fought Lamesa on even terms in their loop opener only to lose it in the seventh inning when all runs of the ball game were scored and all of them were unearned. In Friday's game with Levelland, the Cubs and Lobos got 8 hits each, but Brownfield was the victim of five errors in the field, while Levelland played errorless ball.

The Tigers expect to face the slants of Amalio Garcia, the tough little All-stater who heads up the Brownfield moundstaff. If Garcia is not ready, it likely will be Craig Collier on the mound for the Cubs. Collier was the leading strikeout artist for Brownfield during its non-district slate.

Coach Speedy Moffett probably will counter with either J. N. Wall or Jerry Owens.

A New FREE BOOK for MEN PAST 40

Troubled With Getting Up Nights, Pains in Back, Hips, Legs, Nervousness, Tiredness.

If you are a victim of the above symptoms, the trouble may be traceable to Glandular Inflammation... a condition that very commonly occurs in men of middle age or past and is often accompanied by despondency, emotional upset and other mental reactions.

Although many people mistakenly think surgery is the only answer to Glandular Inflammation, there is now a non-surgical time-tested treatment available.

Non-Surgical Treatments

This New Free Illustrated BOOK tells about the modern, mild, Non-Surgical treatment for Glandular Inflammation and that the treatment is backed by a Lifetime Certificate of Assurance. Many men from all over the country have taken the NON-SURGICAL treatment and have reported it has proven effective.

The Non-Surgical treatment described in this book requires no painful surgery, hospitalization or long period of convalescence. Treatment takes but a short time and the cost is reasonable.

NEW FREE BOOK

Receiving this book may enable you to better enjoy the future years of your life and prove to be one of the best investments you ever made.

Excelsior Medical Clinic
Dept. B9170 Excelsior Springs, Mo.

Bengals Breeze To League Track Title

Memo to officials of the Region I University Interscholastic League Track and Field Meet: "Snyder High School will be represented in your show this year."

Denied a spot in the regional meet because of probation last year, the Tigers of Coaches Jim Stehley and V. V. Shearburn put on an awesome exhibition Saturday night to win the District 3-AAA track and field title with a crushing margin. When the final event was completed, the Tigers had rolled up an amazing total of 169 points, compared to 81 for second place Lamesa, while qualifying ten for regional competition in individual events, plus both relay teams.

In fact, the Tigers set four new district standards, as half of the old records fell in the district meet.

The two relay teams set new marks, with Charlie Park, Leon Smith, Tom Kincaid and Paul Tidwell turning in 42.1 in the 440, lowering the old standard by 1.2 seconds. Then Leslie Anderson joined Park, Smith and Tidwell, as the Tiger quartet turned in a time of 3:21.1 in the mile relay, knocking 6.1 seconds off the old mark set by Lamesa in 1962.

Jackie Rice hiked the pole vault record with a leap of 13-⅞. Rice shared the old record of 12-3½ which was established in 1964.

In another individual record, Tidwell shaved the district's 440-yard dash mark to 48.3. In fact, Snyder had two sprinters to crack the old barrier of 49.6 set by Kenneth Northcutt of Colorado City in 1962 as Leon Smith finished second to Tidwell with a 49.4.

Park, Anderson and J. B. Murphy picked up first place points for the Tigers in three other events. Park won the 100 yard dash in 9.9, Anderson won the 180-yard low hurdles in 19.7, and Murphy won the 880 yard run in 2:02.5. Jimmy Townsend was right on Murphy's heels to place second in the 880 with 2:02.6.

Lake View's Rockey Woods set a new district record in the high jump at 6-4, while Lamesa' Gerald Graham hurled the discus 172-7 for a new district record, and Littlefield's Larry Schovajsa ran the 220-yard dash in 22.6 for still another new 3-AAA.

In the junior division, six new records were set and another was tied as Brownfield rolled up 118 points to finish ahead of Snyder Lamar's 101 and Lake View's 94.

SENIOR DIV. SUMMARIES

DISCUS — 1. Gerald Graham, Lamesa, 172-7 (New record, betters old mark of 156-9, set by Drew Vowel, Colorado City, 1957); 2. George Willard, Littlefield, 153-11; 3. Joel Foster, Lamesa; 4. Randy Nolan, Lamesa; 5. Roy Taylor, Snyder; 6. Carl Palmer, Levelland.

SHOT PUT — 1. Joel Foster, Lamesa, 53-4¼; 2. Bobby Smith, Lake View, 53-1¾; 3. Larry Waters, Levelland; 4. Joe Harper, Lamesa; 5. Carl Palmer, Levelland; 6. George Pena, Snyder.

HIGH JUMP — 1. Rocky Woods, Lake View, 6-4 (New record, betters old record of 6-0, set by Jerry McKay, Colorado City, 1960); 2. Byron Turnbow, Brownfield, 6-1; 3. Henry Willis, Levelland; 4. Steve McMahan; 5. Philip Floyd, Snyder; 6. Jim Hamilton, Lake View.

POLE VAULT — 1. Jackie Rice, Snyder, 13-⅞ (New record, betters old mark of 12-3½, set by Garrett, Colorado City, and Rice, Snyder, 1964); 2. Fred Koontz, Littlefield, 11-6; 3. Keith Kiesner, Littlefield; 4. Jeff Graham, Snyder; 5. Glenn Bielse, Brownfield; 6. Tim Tapley, Littlefield.

BROAD JUMP — 1. Henry Willis, Levelland 21-5½; 2. Philip Floyd, Snyder, 21-2; 3. David Bentley, Brownfield; 4. Richard Wright, Littlefield; 5. Mike Gauntt, Brownfield; 6. Jackie Rice, Snyder.

440YARD RELAY — 1. Snyder (Charlie Park, Tom Kincaid, Leon Smith and Paul Tidwell) 42.1 (New record, betters old mark of 43.3, set by Snyder, 1959); 2. Lamesa (Chris Boyd, Gary Mayfield, Rodney Felts and Mack Conway), 42.9; 3. Levelland; 4. Lake View; 5. Littlefield; 6. Sweetwater.

MILE RELAY — 1. Snyder (Charlie Park, Leon Smith, Leslie Anderson and Paul Tidwell), 3:21.1 (New record, betters old mark of 3:27.2, set by Lamesa, 1962); 2. Littlefield (Larry Coffman, Manuel Davila, Larry Schovajsa and Ronald Sitton), 3:21.8; 3. Levelland; 4. Brownfield; 5. Lamesa; 6. Lake View.

120-YD HIGH HURDLES — 1. Rocky Woods, Lake View, 14.9; 2. Don Williams, Lake View, 14.8; 3. Leslie Anderson, Snyder; 4. Sterling Cox, Brownfield; 5. Gary Mayfield, Lamesa; 6. Rodney Felts, Lamesa.

180-YD LOW HURDLES — 1. Leslie Anderson, Snyder, 19.7; 2. Sterling Cox, Brownfield, 19.8; 3. Larry Coffman, Littlefield; 4. Chris Boyd, Lamesa; 5. Jim Hamilton, Lake View.

100-YD DASH — 1. Charlie Park, Snyder, 9.9; 2. Mack Conway, Lamesa, 10.0; 3. Tom Kincaid, 10.0; 4. Larry Schovajsa, Littlefield; 5. Ronnie Hardwick, Snyder; 6. Don Proctor, Brownfield.

220-YD DASH — 1. Larry Schovajsa, Littlefield, 22.6 (New record, betters old mark of 23.0, set by Kirby Hodnett, Lamesa 1964); 2. Tom Kincaid, Snyder, 22.7; 3. Mack Conway, Lamesa; 4. Bill Clark, Sweetwater; 5. Ronnie Hardwick, Snyder; 6. Richard Wright, Littlefield.

440-YD DASH — 1. Paul Tidwell, Snyder, 48.3 (New record, betters old mark of 49.6, set by Kenneth Northcutt, Colorado City, 1962); 2. Leon Smith, Snyder, 49.4; 3. Ronald Sitton, Littlefield; 4. Teddy Brown, Snyder; 5. Gary Ruffin, Sweetwater; 6. Lee Dale Lowery, Lake View.

880-YD RUN — 1. J. B. Murphy, Snyder, 2:02.5; 2. Jimmy Townsend, Snyder, 2:02.6; 3. W. G. Drone, Lamesa; 4. John Hefner, Sweetwater; 5. Jerry Jackson, Snyder; 6. Steve Teague, Brownfield.

MILE RUN — 1. Dan Fonfeca, Brownfield, 4:45.4; 2. Mike Tipping, Snyder, 4:47.3; 3. Mike Sanders, Littlefield; 4. Tommy Cole, Brownfield; 5. Jerry Kitchens, Snyder; 6. Alex Rios, Snyder.

TEAM TOTALS — 1. Snyder 169; 2. Lamesa, 81; 3. Littlefield, 80; 4. Brownfield, 54; 5. Lake View, 50; 6. Levelland, 49; 7. Sweetwater, 12.

* * *

JUNIOR SUMMARIES

DISCUS — 1. Brown, Brownfield, 144-0; 2. Morris, Brownfield, 133-9½; 3. Smith, Lake View; 4. Shields, Lamar; 5. Tie, Johnson, Travis, and Richardson, Lamesa.

SHOT PUT — Runkel, Lamesa, 52-2¾ (New record, betters old record of 48-8 set by Clardy of Travis in 1963); 2. Ford, Lake View 51-3 ¾; 3. Keith, Brownfield; 4. Jackson, Lamar; 5. Gomez, Brownfield; 6. Richardson, Lamesa.

HIGH JUMP — 1. Grimmett, Lamar, 5-3; 2. Ramirez, Littlefield, 5-2; 3. Schiebel, Lamar, 5-2; 4. Towbridge, Lake View; 5. Ward, Travis; 6. Jones, Brownfield.

POLE VAULT — 1. Snyder, Lamar 10-2; 2. Grimmett, Lamar, 10-2; 3. Moffett, Lamar; 4. Koontz, Littlefield; 5. Luttrell, Travis; 6. Pendleton, Brownfield.

BROAD JUMP — 1. King, Sweetwater, 18-11 ¾; 2. Noble, Lamar, 18-7¼; 3. George, Lake View, 18-1¼; 4. Hartman, Brownfield; 5. Pinkerton, Travis; 6. McKinney, Travis.

440-YARD RELAY — 1. Lake View, 45.7 (New record, betters old record of 47.7 set by Lamesa in 1962); 2. Brownfield; 3. Lamesa; 4. Littlefield; 5. Lamar; 6. Travis.

660-YARD RUN — 1. Towbridge, Lake View, 1:31.6 (New record, betters old record of 132.4 set by Pollard of Travis in 1963; 2. Brown, Lamesa, 1:37; 3. Craig, Brownfield; 4. Rodriguez, Brownfield; 5. Ashley, Littlefield; 6. Gonzales, Littlefield.

70-YARD LOW HURDLES — 1. Boydstun, Lamar, 10.4; 2. Gollnick, Lamesa, 10.5; 3. Cooper, Lamar; 4. Nitsch, Travis; 5. Hartwell, Lamesa; 6. Hartman, Brownfield.

100-YARD DASH — 1. Perkins, Brownfield, 10.4 (Ties record set by Cadena, Travis, 1963; 2. Hughes, Levelland, 10.5; 3. Smith, Lake View; 4. Lumus, Lamesa; 5. Richardson, Lamesa; 6. Roberson, Brownfield.

330-YARD DASH — 1. Ford, Lake View, 37.2 (New record, betters old record of 37.6 set by Noel of Lamar in 1964); 2. Wright, Littlefield, 38.8; 3. Bench, Brownfield; 4. Critz, Sweetwater; 5. McNutt, Brownfield; 6. Schiebel, Lamar.

120-YARD LOW HURDLES — 1. Bullard, Lamar, 14.4; 2. Winters, Travis; 3. Hartman, Brownfield; 4. Horn, Littlefield; 5. Lofton, Lamar; 6. Nitsch, Travis.

220-YARD DASH — 1. Perkins, Brownfield, 24.0; 2. Hughes, Levelland, 24.2; 3. Lumus, Lamesa; 4. Wilson, Lake View; 5. Ramirez, Littlefield; 6. Wright Littlefield.

1320-YARD RUN — 1. Thompson, Littlefield, 3:33.7 (New record, betters old record of 3:38.2 set by Peeples of Sweetwater in 1962); 2. Richardson, Littlefield, 3:39.2; 3. Lidsy, Brownfield; 4. Robertson, Lamesa; 5. Henson, Brownfield; 6. Lee, Travis.

1320-YARD RELAY — 1. Lake View, 2:35.5 (New record, betters old record of 2:38.8 set by Travis in 1962); 2. Brownfield; 3. Lamar; 4. Lamesa; 5. Travis.

TEAM TOTALS — 1. Brownfield, 118; 2. Lamar, 101; 3. Lake View, 94; 4. Lamesa 66½; 5. Littlefield, 36; 6. Travis, 28½; 7. Levelland, 16; 8. Sweetwater, 14.

ANOTHER RECORD FALLS—Snyder's Jackie Rice is caught in silhouette as the shadows of dusk enveloped Tiger Stadium Saturday while he was setting a new district pole vault record. Rice cleared 13 feet, ⅞ inch to eclipse the old record of 12-3½ which he shared with Garrett of Colorado City.

Brownfield, Sweetwater Netters Tie

Brownfield and Sweetwater finished in a 13-13 tie, while Snyder wound up with 6 points in the District 3-AAA tennis tournament here Saturday. Littlefield, Levelland and Lamesa failed to score.

Brownfield won the junior division with 18 points, while Snyder was second with 14.

In boys senior singles, Gordon Stokes of Snyder lost in the semifinals to Dickie Zimmerman of Brownfield, 6-4, 6-4, and then Calvin Henricks of Sweetwater downed Zimmerman in the finals, 6-2, 6-2, 6-0.

In boys doubles, Ronnie Detrich and Milton Kellner of Snyder defeated Parmer and Butlet of Littlefield, 5-7, 6-0, 6-2, and then lost in the finals to Shubert and Justiss of Sweetwater, 6-0, 6-0, 6-1.

In senior girls semifinals Emily Kincaid of Snyder defeated Vicki Hill of Littlefield, 6-4, 8-6. Also in the semifinals defending state champion Pat Mayes of Sweetwater was defeated by Nancy Benson of Brownfield, 6-3, 6-4. Benson then defeated Kincaid in the finals, 6-3, 6-0.

In girls doubles, Brenda Benson and Janie McNutt of Brownfield defeated Jackie Tidwell and Mary Wilson in the semifinals, 6,0, 6-1 and then Benson and McNutt defeated Patton and Robertson of Sweetwater in the finals, 6-0, 6-3.

In junior boys singles, Mickey Allmand of Snyder defeated Max Gunn of Brownfield, 6-4, 6-2, while in boys junior doubles Stevenson and Davis of Brownfield defeated Tony Suttle and Wayne Anderson, 6-3, 6-3.

In junior girls singles Lynette Daugherity of Brownfield defeated Janie Orms of Snyder, 6-0,6-0, and in junior girls doubles, Qualls and Whitley of Brownfield defeated Bonnie Amos and Debbie Sims of Snyder, 7-5, 6-2.

Nicklaus Pleased By Huge Gallery

AUGUSTA, Ga. (AP) — Jack Nicklaus stands out today as the greatest golfer in the world and Jack's Pack has taken over from Arnie's Army.

Still admittedly on cloud nine after spread-eagling the world's finest field with a record Masters score of 271 for 72 holes, 17 strokes under par, the now jovial strong boy from Columbus, Ohio, seemed to be as happy over winning over the galleries as with his fantastic feats on the course.

The 25-year-old blond bomber, treated coldly by some fans before, received tremendous ovations from the opening round. His final round Sunday seemed like a triumphal parade before galleries which swelled to more than 25,000 at times.

"It felt great to hear the crowds cheer me and it definitely helped my game," said Nicklaus. "I'm not an outgoing person like Arnie (Palmer) and Gary (Player) and I guess some of the fans resented me for winning when I was so young. Maybe it's because I've matured, too."

Nicklaus, who came to the Augusta National Golf Club a week in advance to make a determined bid for the title he first won in 1963, broke the tournament wide open with a fabulous, record-tying, eight-under-par 64 on Saturday.

Palmer, the 1964 champion and a record four-time winner of the Masters, called Nicklaus' four rounds of 67, 71, 64, 69, "the greatest 72 holes of golf ever played. His tremendous putting was the difference."

Bobby Jones, a living legend of golf and originator of the Masters, paid the muscular Ohioan the same compliment.

Palmer and Player, of South Africa, the other member of golf's formidable "Big Three" tied for second with 280 each after being deadlocked with Nicklaus for first with 138 at the halfway mark.

Palmer had rounds of 70, 68, 72-70 for the par 36-36—72, 6,980-yard course that was massacred under a birdie barrage Thursday and then held off further mass assaults. Player had rounds of 65, 73, 79, 73.

"Nicklaus just played fantastic golf," said Player.

A non-winner on the winter circuit, Nicklaus collected $20,000 of the record $140,075 Masters purse. This put him in first place on the PGA's official money winning list for the year with $34,400. Player and Palmer each received $10,200.

Mason Rudolph of Clarksville, Tenn., took fourth and $6,200 with 283. Dan Sikes of Jacksonville, Fla., was fifth with 285 and earned $5,000. Gene Littler, the 1961 Open champion from San Diego, and Ramon Sota of Spain, tied for sixth with 286s and won $3,800 each.

Member Texas Optometric Association

Drs. Blum and Nesbit

OPTOMETRISTS

1825 25th. St.

Phone HI 3-3992

Do your buying "AT HOME"

It pays to shop locally. Our stores have good merchandise at fair prices. You boost our community every time you buy "at home".

Snyder Savings & Loan Assn.

2617 Ave. S

Phone HI 3-9305

SHS Golf Team Captures Crown

Snyder High's Golf Team turned in the hottest round of the tournament Saturday to win the District 3-AAA title by 24 strokes.

The Tiger foursome held a nine-stroke lead going into the final 18 holes and then turned in a 309 to win the title easily.

Lamesa overtook Sweetwater with a 317 in Saturday's final round to become the runnerup team and qualify for regional competition along with the Tigers. The Sweetwater team, a favorite for the district title in pre-season ratings, required 325 strokes to tour the Snyder Country Club course Saturday.

Lamesa's Jess Claiborne fired a 74 Saturday to complete a 54-hole total of 222 to take district medalist honors. Snyder's Jimmy Featherston, who had a 73 Saturday wound up with a total of 226 as runnerup to the medalist.

Darrell Haney of the Tigers had the lowest round Saturday, a 72. Don Copeland had a 78 and Richard Waters an 88 to round out the Snyder No. 1 unit's scoring.

Snyder's No. 2 team had a 336 to finish fifth in the district standings. On the No. 2 unit Larry Anderson had a 78, Alex LeFeuvre 82, Bill Taylor 86 and Jimmy Hogan 90.

Other final round scores included Littlefield 345, Levelland 363, Sweetwater No. 2 351, Lamesa No. 2 380 and Brownfield 388.

Tournament totals (54 holes on three courses) show Snyder with 944, Lamesa 968, Sweetwater 969, Littlefield 1043, Snyder No. 2 1062, Levelland 1067, Sweetwater No. 2 1075, Lamesa No. 2 1130 and Brownfield 1194.

Snyder Eagles Turn Back Abilene Team

The Snyder Eagles turned back Abilene 6-5, as Buford Thompson hurled his second victory.

Hulen Malone walloped a home run for the Eagles, while Randy Williams drove in the winning run.

Randy Williams was the losing pitcher.

Ambulance Service

Phone HI 3-3533

BOLGER FUNERAL HOME

for all your Printing Needs

Feather Printing Co.

2107 25th.

Phone HI 3-6331

BUSINESS and INDUSTRIAL NEWS

Noble Service Center Headquarters For Air Conditioning And All Auto Needs

Why does one firm succeed, while another fails?

Johnny Noble, owner of the Noble Service Center, gives his recipe for success in the firm's motto of "Personal care for every ear."

Noble has been serving Snyder and Scurry County customers for over 14 years, and since 1957 has operated the Noble Service Center.

Looking back over these years, Noble said "Our business is good — and it's getting better. We have our slow days, just as every business does, but we're very proud to be a part of Snyder, and we have really appreciated our many customers over the years."

Commenting on the firm's move to the Highland Shopping Center in 1964, and combined with the Mobil Service Center, Noble said "We now have a complete bumper - to - bumper service. We specialize in brakes, both power and regular hydraulic, front end alignment, tune-up, wheel balancing, muffler and tail pipe service, air conditioner sales and service, state inspections, and of course, along with the fine Mobil products we're proud to offer the best wash and lube job you ever saw! A car even smells like Spring when we finish with it."

Noble said that one of the most important aids to the success of his business was the complete service record file that they keep on every car. "Other businesses have started these records many times, but for some reason or other they stopped," Noble said.

"I can't understand why" he continued. "I wouldn't do without them — they've certainly made many good customers for me!"

The records Noble keeps on every car include every service performed on the customer's car. "This is of great help to us as well as to the customer," Noble said, "because with the records we know how often the car is serviced and how many miles it has traveled from one service to the next.

"Our customers don't have to worry about keeping up with routine service because we mail a notice 30 days after each oil change or lube job. Especially at this time of year, our customers find our records quite valuable as they prepare income taxes. We are glad to send the complete record to the customer at the end of the year if they wish," Noble added.

Noble Service Center is also dealer for Ventilated Hi Matic 400 brakes. Noble urges anyone with a brake problem to ask about these superior brakes which can be had for any American car for just $24.95 with nothing down and no interest or carrying charge. Also available at Noble's are Parks batteries, all priced at money-saving prices.

"We appreciate your business," Noble said, "and promise good, friendly, home - town service." The Service Center is located on the Big Spring Highway at Fortieth Street.

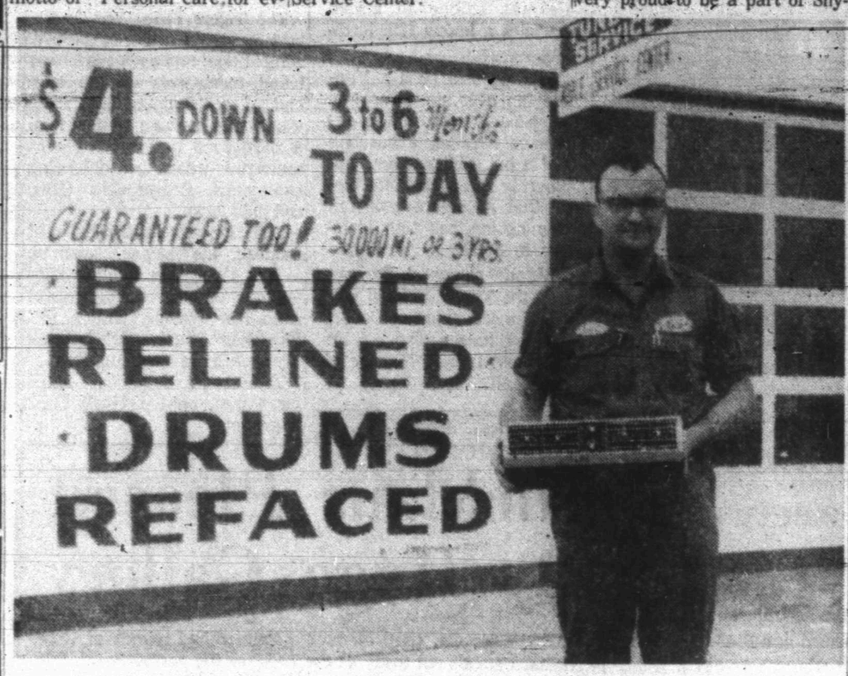

AIR CONDITIONING SEASON IS HERE—Don Bond, auto air conditioning expert at the Noble Service Center, poses with one of Auto Kool air conditioners featured by the firm. An expert, with the knowledge gained through years of experience and several training schools to call on, Bond can service all makes of air conditioners. A new unit can be installed for only $269.50 with up to 12 months to pay.

Spirit Of Easter Is Best Expressed By Gifts Of Flowers From Hinshaw's

Nothing expresses the spirit of Easter better than flowers. No remembrance is more appreciated.

Hinshaw's House of Flowers can help with that expression of love at Eastertime, whether it be a corsage, cut flowers, a potted plant or that favorite at Eastertime, the Easter Lily.

The beauty of flowers lasts, and is a constant reminder of one's thoughtfulness. The House of Flowers also suggests that in addition to the perfect remembrance to loved ones, flowers or lillies sent to one's church on Easter Sunday make the perfect memorial.

At the House of Flowers beautiful potted hydrangias, azaleas and chrysanthemums along with the lilies are waiting to be delivered to bring happiness to someone.

Or a person might choose any of dozens of other beautiful flowers. For example, tulips, iris, stock, daisies, or a bouquet of yellow or red "Happness" roses.

For corsages, The House of Flowers has orchids, cymbidiums, mums, gardenias, select carnations in many colors and tints, and corsage roses in white, pink, yellow or red.

And for the gentleman, let's don't forget a boutonniere.

For those who are lucky enough to receive an Easter Lily, Hinshaw's House of Flowers has some suggestions. They don't want that stately plant thrown into the trash as soon as it begins to droop.

They suggest that a person continue to water the plant until all of the leaves have fallen off. Place pot and all at that time in a well - ventilated place and allow both the plant and the soil to become completely dry.

Then in mid - May, decide whether you want your Easter lily to continue life as an indoor or an outdoor plant.

For outdoor planting the flower should be sunny, well - drained spot. Before transplanting the stems should be pruned back to about a two-inch length, and the entire contents of the pot — bulbs and dirt — gently placed in the ground.

In mid-August, signs of life should appear. Then to the fresh green sprouts, about a pint of water should be donated each week. Within a month, the lily will bloom again!

In the fall the plant should be pruned back again, and covered with a four-inch mound of leaves until threat of frost has passed. The lily will bloom again!

Indoor treatment is similar. After the plant dries out, and new growth appears, the lily should be placed in a spot where it gets only morning sun and watered once a week.

Then, when the buds open, the plant should be moved away from the sun into a cool spot. The new spot should be well-ventilated, and an every - third-day spraying with tepid water is important.

When the flowers finally do wilt, snap them off, and stop watering until the leaves are bone-dry. Replant the bulb in fresh soil, and when fresh growth starts, usually in December, resume the weekly watering and give the plant its morning sun again.

And another word of reminder from the House of Flowers is that Memorial Day will soon be here. Memorial wreaths of permanent flowers are available at the shop, and the Hinshaws invite inspection of these beautiful memorials.

But whether it's for a purchase, or for just a visit around the beautiful shop, one is always welcome at Hinshaw's House of Flowers at 2804 Avenue S.

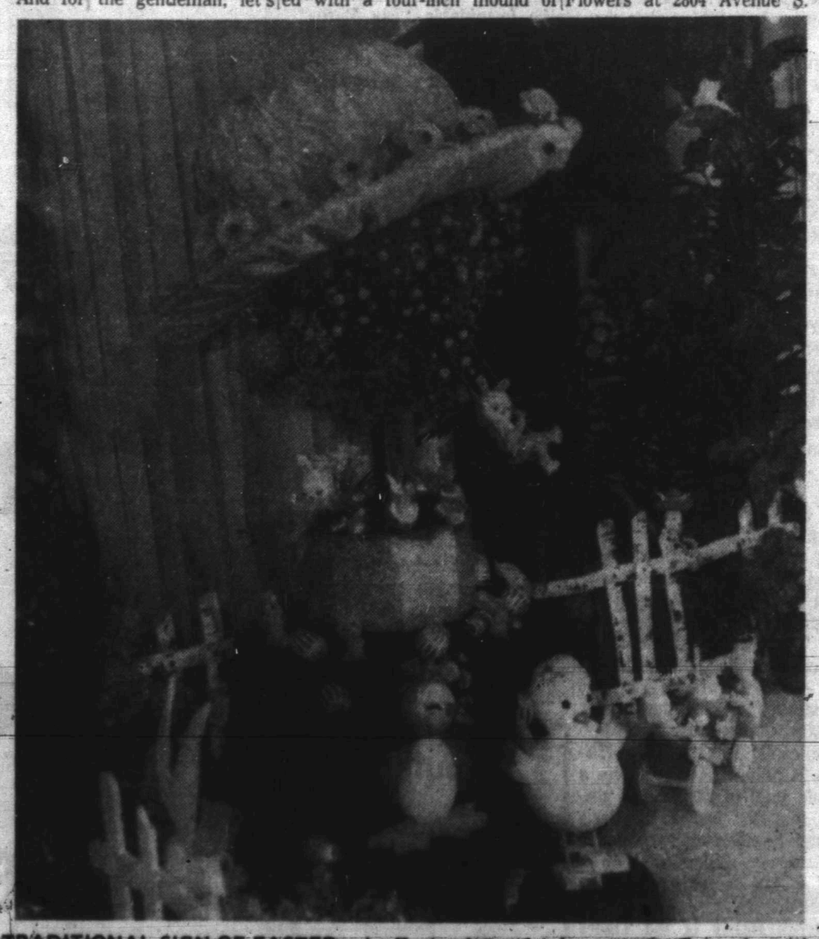

TRADITIONAL SIGN OF EASTER—An Easter bonnet takes on new flair when it's touched by the imagination of the clever folks at Hinshaw's House of Flowers. It's worth a trip to the store, especially for the little folks, to see this gay revolving decoration complete with all the traditional Easter decorations.

"REGISTER FOR FREE TV SET" AT NOBLE SERVICE CENTER 4001 Big Spring Highway In Snyder

FEED & WATER TROUGHS — FENCE POSTS CONCRETE UTILITY HOUSES CAPROCK MATERIALS 1300 Ave. Q Phone HI 3-4522

● COTTON SHAG RUGS, Washed & Dried 1:00 ● Up to 9x12 Rugs Washed in our Big 25 lb. Washer Open 24 Hours — 7 Days A Week WALTON'S LAUNDROMAT Big Spring Hwy. Phone HI 3-9200

For Courteous & Reliable REAL ESTATE SERVICE Call Or See JACK & JACK REALTY 611 E. Hwy. Ph. HI 3-3452 "Member Snyder Real Estate Board"

You're in good hands with ALLSTATE INSURANCE FOUNDED BY SEARS Allstate Insurance Companies • Home Offices: Skokie, Ill. Derrell Parrish Sears Bldg. — 608 E. Hwy. Phone HI 3-6821 or HI 3-4775

Clark & Smith Gas Co., Inc. "METERED DELIVERY" Butane & Propane Gas Lubbock Highway HI 3-4731 Night HI 3-3405

BEACON MOTOR LODGE & RESTAURANT Weekday's Quick Merchant's Lunch 95c 12 Oz. Steak $1.75 FRESH HOMEMADE PIES — PUBLIC WELCOME E at Circle Hwys. 84-180-208 HI 3-3571

HYDRAULIC JACK REPAIR In Our Jack Shop — One-Day Service Jacks For Sale! CENTRAL TIRE SERVICE 1931 25th. St. Ph. HI 3-3341

EZELL-KEY FEED & SEED "Your Purina Dealer" ● Feeds ● Seeds ● Insecticides ● Fertilizer 1615-26th St. Phone HI 3-6691

BILL'S AUTO SALVAGE Late Model Used Parts "Call Us, Chances Are WE HAVE IT" East Hwy. 180 At The Circle Ph. HI 3-9331

Adelle Josephson Real Estate Can Find The "Just Right" Home For Any Family. Farms, Ranches, Lots and Business Properties For Sale or Trade. Listings Given Constant Attention. Office HI 3-3601 Home HI 3-6944 2606 Ave. R

Complete Line Hallmark Cards Party Napkins — Bridge Cards — Tallys — Montags Complete Line Stationary Monograming On All Paper Goods! BENNETT OFFICE SUPPLY 1819-25th St. Ph. HI 3-7202

HINSHAWS House Of Flowers "Flowers For Every Occassion" 2804 Ave. S HI 3-9600

SNYDER'S FASHION CENTER! Juniors & Misses Sizes 3 To 20 ● Bell-Snarmeer Hose ● Stetson Gloves ● Hats ● Dalton Knits ● Betty Rose Suits Rachel's South Side Of Square

QUALITY WORK & SERVICE ● Cleaning - Tailoring ● Laundry Service ● Re-Weaving-Alterations ● Factory Hat Blocking Highland Park Cleaners B. S. Hwy. Ph. HI 3-7261

66 CAFE "Good Food And Courteous Service" OPEN 24 HOURS East Highway Ph. HI 3-6269 Mr. and Mrs. F. C. Hodges, Owners

SNYDER RADIATOR SERVICE Cleaning Repairing Recoring Frank D. Stephenson "The Radiator Man" 1105 Ave. T Ph. HI 3-4131

FEATHER PRINTING For All Your Printing Needs Ph. HI 3-6331 2107-25th. Street

MASSEY-FERGUSON Tractors — Combines — Farm Machinery SEIBERLING TIRES Head Tractor Co. 2211 Ave. S Ph. HI 3-3227

Snyder Lanes Your Family Recreation Center Bowling — Billiards — Snack Bar 1910 35th. St. Across from Everybody's Super Market

Frantz OIL CLEANER ENDS OIL CHANGE

Now—you need never change your oil. Frantz protects your present oil from time and mileage...because it cleans, not merely filters! Oil stays sparkling clean, engine parts remain free of abrasive particles. At 2000 miles you change a simple 15¢ tissue element available in any grocery store. Your car stays on the road; out of repair shops—while YOU pocket the BIG savings. Models to fit all car, truck, tractor and industrial engines. Your phone call puts you in touch with company-trained installation

SEE
J. D. Cook — HI 3-6245
J. B. Sullenger — HI 3-5291
Jesse King — HI 3-5187
Raymond Graves — HI 3-6732
Rudy Crabtree — HI 3-9178
Quest Withers — Box 51, Hermleigh
Mario Herrea — HI 3-7792
Billy Ray Browning — HI 3-6053
Jack Chastain — HI 3-9864
Troy L. Cook — HI 3-6245
C. R. Cook, Jr. — HI 3-4755

"Sanitone" DRY CLEANING Complete Laundry Service Pick Up And Delivery SNYDER LAUNDRY & DRY CLEANING BENTLEY BAIZE 1401 26th. Ph. HI 3-3681

FLO'S Candy Kitchen Featuring Homemade Type Candies & Commercial 610 E. Hwy.

LOOKING For A Well Paying Career? Let Us Give You A Few Facts CHARLES — SUE'S SCHOOL of BEAUTY 2207 Ave. S

Pest Control We Specialize In Extermination And Control Of Termites, Roaches, Etc. FREE ESTIMATES And Inspections A. J. CAJANEK Phone MO 3-2215 FRANK NACHLINGER Phone MO 3-2221 Hermleigh, Texas

● NEW & USED CARS & TRUCKS ● WRECKER SERVICE ● EXPERT BODY REPAIR ● SUPER CHEVROLET PARTS & SERVICE LES FRANCIS CHEVROLET 25th. & Ave. H HI 3-5456

Personalized Cleaners For Those Who Care ● Modern Equipment ● Expert Workmen ● Free Delivery JOE GRAHAM Custom Care CLEANING 2417 Ave. S HI 3-3401

CAR INSURANCE DUE? STATE FARM MUTUAL IS NOW PAYING A 25% DIVIDEND To Eligible Policy Holders On Currently Expiring 6 Month Policies. See Me For Details. ROY J. McCLOSKEY 3904 Big Spring Hwy. STATE FARM Mutual Automobile Insurance Company Home Office: Bloomington, Illinois

McALISTER TRANSFER & STORAGE Jeral Beard — Dial HI 3-6337

DRY CLEANING Big 8 Lb. Load $2 One Hour Service NORGE LAUNDRY & DRY CLEANING

See Us Before You Buy Your Carpet! A Large Selection — Satisfaction Guaranteed CUSTOM CARPETS 1010 25th. Phone HI 3-9511

Now Is The Time To Plant ● Fruit Trees ● Rose Bushes ● Shrubbery SNYDER NURSERY 1306 25th. Phone HI 3-6892

VALENTINE MOBIL Open 24 Hours — Road Service Our Tires Have A Lifetime Guarantee 2400 Ave. S HI 3-9663

Orderest — Health Unit Mattresses — Box Springs Dunnam Bros. Mattress Factory 2302 Avenue S Phone HI 3-4142

SAVE On Groceries And Meats At LIEB'S SUPER MARKET Big Spring Hwy. HI 3-9258

PRESCRIPTION SPECIALISTS Competent Registered Pharmacist To Serve You SNYDER DRUGS Big Spring Hwy. Ph. HI 3-9333

BUY WANT ADS SELL

CLASSIFIED ADVERTISING RATES & SCHEDULE

Deadline 4:30 p.m. Monday through Friday, prior to day of publication.
Deadline Sunday, 4:30 p.m. Friday.

15 WORD MINIMUM

1 day per word	6c
2 days per word	11c
3 days per word	15c
4 days per word	18c
5 days per word	20c
6th day	22c
Legals, per word	6c
Card of Thanks, per word	6c

Each additional day 2c per word. These rates for consecutive insertions only. All ads are cash, unless customer has an established credit account with The Snyder Daily News. No refund will be made on an ad after appearing in paper. The Publisher is not responsible for copy omissions, typographical errors or any unintentional error that may occur further than to correct it in the next issue after it is brought to his attention.

ERRORS

The Daily News can not be responsible for more than one incorrect insertion. Claims cannot be considered unless made within three days from date of publication. No allowance can be made when errors do not materially affect the value of the advertisement. All out of town orders must be accompanied by cash, check or money order.

BUSINESS SERVICE

BUTANE

CALL SCURRY Butane Company HI 3-3721 for prompt gas delivery. Sales and domestic and commercial appliances.

AUTOMOBILES B

AUTOS FOR SALE B-1

I HAVE many outstanding values that I am unable to advertise that will save you money on your next car deal. See or call me, Jack Dupree, HI 3-9001.

1964 FALCON Futura two door hardtop, also 1962 Ford Galaxie. HI 3-7490 or HI 3-4852.

FOR SALE or trade, two vacation specials, air-conditioned, 1960 Ford V8 and 1962 Chevrolet. Both fully equipped. See at 3110 Ave. U. HI 3-4495.

TRUCKS FOR SALE B-2

FOR SALE: 1957 Chevrolet pickup with stock rack—new paint job. Call HI 3-9537.

BUSINESS SERVICES D

HOME CLEANERS D-8

MODERN CARPET CLEANERS

Five year free moth proofing with carpet cleaning.

Free Estimates.

HI 3-9627 HI 3-7553

PAINTING-PAPER D-11

PAINTING WANTED: Brush, roller or spray. All work guaranteed. Free estimate. Call HI 3-6219, Acme Paint Company.

MISCELLANEOUS D-26

ROTOTILLING, YARD and gardening, mowing, edging and light hauling. Free estimate. HI 3-4336.

● HOOVER VACUUM CLEANER REPAIR
(All Makes)
● BICYCLE REPAIR
PRUETT'S REPAIR SHOP
2304 Ave. S
HI 3-3914

ROTOTILLING
Yards and Garden Spots Plowed. Leaves yard Level.
Free Estimate, Call HI 3-9827.

EMPLOYMENT E

HELP WANTED FEMALE E-2

DOES AN AVON REPRESENTATIVE CALL ON YOU?
We need someone in your neighborhood.
No Obligation.
Write Box 1629,
San Angelo, Texas

HELP WANTED MISC. E-3

UNUSUAL OPPORTUNITY FOR LADIES
Earn extra money. Use your spare time creatively. Service established customers through new txpansion program of the Fuller Brush Co.
Call for personal interview
Appointment
HI 3-6346

Position Wanted Female E-6

WOULD LIKE to do part-time bookkeeping and or typing. Call HI 3-6171.

INSTRUCTION F

GUITAR LESSONS: $2.00. each. Semi advanced, $3.00. Adult night classes, girls and boys welcome. Contact Jerry Rainwater, HI 3-7728.

SAVE $75.00
Enroll now at Charles and Sue's School of Beauty and save $75 on tuition. This offer is for a limited time only so enroll now. Full time students only.
2207 Ave. S. HI 3-9377

WOMAN'S COLUMN H

CHILD CARE H-3

EXPERIENCED CHILD care, 25c per hour, $1.25 per day. Pluma B. Chunn. HI 3-7135.

FARM AND RANCH EXCHANGE J

GRAIN, HAY, FEED J-2

COTTON SEED, 2nd year. Western Storm Proof. Fuzzies, $1.35 per bushel. Delinted, 8c per lb. Call HI 3-9961 or HI 3-3306.

LIVESTOCK J-3

TWO YOUNG cows and calves, mixed breeds. Call HI 3-6832.

MERCHANDISE K

DOGS, PETS, ETC. K-3

AKC REGISTERED Beagle puppies, 8 weeks old. Call HI 3-3864, after 6:30 p.m.

HOUSEHOLD GOODS K-4

KEEP your carpets beautiful despite constant footsteps of a busy family. Get Blue Lustre. Rent electric shampooer $1. Pruett's Repair Shop, 2304 Ave. S. Phone HI 3-3914. Open 8 a.m. to 5 p.m.

FOR SALE: Combination refrigerator and freezer. 2008 Ave. L.

SINGER SEWING machine, treadle. Reasonable. Phone HI 3-9615.

MISCELLANEOUS K-11

FOR SALE: Super American 8 inch Floor Sanding machine. Box 68, Westbrook, Texas or Call GR 8-3321.

LOST Bright Carpet Colors . . . restore them with Blue Lustre. Rent electric shampooer $1. Pruett's Repair Shop. 2304 Ave. S. Phone HI 3-3914. Open 8 a.m. to 5 p.m.

THE EXCHANGE

Farms, Ranches and Houses.
John Schattel, Rt. 2, Hermleigh, Texas has a 560 Farmall and equipment — $3,500.00. Rosetta Wheat Seed, sacked and tested at $4.00 per 100 lbs.
Eldon Perry, 9 miles east on the Roby Highway, HI 3-5029, has Pioneer seed for sale. All varieties of grain sorghum, sudex and a new forage Hybrid.
Tom's Trading Post, East Highway, HI 3-7581 has a winch and winch bed with rolling tail board. Gin Poles. See him for a TO 20 Ferguson on LP.
Edgar Shuler, HI 3-7987, has a double mole board, Oliver 16 ft. 1 way, steel, drag type, and a 3 point hopk up tool bar.
Call Weldon Perry, HI 3-4019, for baled maize stalks. All of them 75c per bale or $1.00 per bale for a pick up load.

FORREST W. BEAVERS
Realtor, Insurance & Loans
103 Brownfield Bldg.
Phone HI 3-9472
Virginia Eime HI 3-3713
Forrest Beavers HI 3-6467

WANTED TO BUY K-14

DO YOU have a good buy on a fence for a medium size back yard? Phone HI 3-5308.

RENTALS L

BEDROOMS L-1

WORKING
Men and Women
Take advantage of weekly bedroom rates, $10.00 up. Also kitchenettes. Switchboard open 24 hours. Restaurants close by.
SANDS MOTEL
East Highway

FURNISHED APTS. L-3

TWO ROOM and three-room furnished apartments. Also two bedroom apartments with or without T.V. Jack & Jack Realty HI 3-3457 or HI 3-3566.

ONE BEDROOM furnished apartment, newly carpeted, and draped, central heating, air-conditioning, fireproof. Diamond M Bldg. Call HI 3-6311.

CLEAN, NICE, redecorated furnished apartment. One block south of Furrs. 1608 27th St.

ATTRACTIVE TWO bedroom furnished upstairs apartment. Immaculate. See at 1912 Coleman.

UNFURNISHED APTS. L-4

FOR RENT—Five room brick duplex apartment at 3111 Avenue T. Telephone HI 3-3674 or HI 3-5613.

FURNISHED HOUSES L-5

TWO BEDROOM furnished house, wall furnace, air-conditioned. Call HI 3-3567 or HI 3-4428.

SMALL, FENCED yard, garage, $12.50 weekly bills paid. HI 3-6318.

UNFURNISHED HOUSES L-6

TWO and three-bedroom houses for rent. Call HI 3-6098 or HI 3-6845.

TWO BEDROOM unfurnished house carport and fenced yard. Call HI 3-3567 or HI 3-4428.

FOUR ROOM Modern house for rent. 2111 Ave. X. Call HI 3-7538.

MISC. FOR RENT L-7

FOR RENT
FHA PROPERTIES
Two Bedroom
Unfurnished Apartments
Redecorated

Three Bedroom
Unfurnished Houses
Redecorated
See
JACK & JACK REALTY
Area Broker For The Federal Housing Administration
Phone HI 3-3452 Or HI 3-3566
or Come To 611 East Highway
Snyder, Texas

FERTILIZER HAULING AND TREE TRIMING
Call HI 3-3659

USE CLASSIFIED ADS!

REAL ESTATE M

HOUSES FOR SALE M-2

GOOD HOME BUYS

"Southwest" all the quality and features, corner lot. All brick, 3 bedroom, den, separate living room, 2 ceramic baths, built-ins, carpet, drapes. All the extras. See today and choose your own colors.

"Equity Buy," large three bedroom, two bath, beautiful yard, fenced, excellent location on 43rd St. Close to Stanfield and shopping center.

"Notice" Have lots of two bedroom homes that are completely redone in choice locations with no down payments.

Let us help plan and build a home tailored to your individual needs and desires. Choice lots and restricted.

"Equities For Sale"
SCOTT & SCOTT REALTY CO.
1907 40th. St.
Dial HI 3-6306 Night HI 3-3158

NEW LISTINGS

1. 2801 Ave. M—Three bedroom; across the street from Travis gymnasium; good two car garage; ideally located for schools; total price $5,000.
2. 3782 Avondale—Three bedrooms; two bath, brick home—additional room with outside entrance is ideal for office or studio; total payments less than $100.
3. 2308 40th—Lovely, large two bedroom home; good equity buy; 15 years left on 4½ per cent loan; carpet; drapes; extra large covered patio; fence; nice yard with fruit trees; payments are $86.00; built-in stove and disposal; excellent buy.
4. I have large ranches and farms for sale; some will take trade.

ADELLE JOSEPHSON REAL ESTATE
2606 Ave. R
Office — HI 3-3601
Home — HI 3-6944

1. 3 bedrooms and den, brick. $500. equity, assume loan, monthly payment $84. 3509 40th St.

2. Good 270 acres, 165 in cultivation, 50 acres cotton allotment, ½ minerals, large older house. $140 per acre. 10 miles of Snyder.

3. 5 bedroom on west 44th St. No down payment, just closing cost. Price $9,000.

4. 16 rooms and 4 baths. If its room you need, see this; its neat and clean; no down payment. $11,500 loan and small closing cost.

5. 2 bedroom houses with no down payments and some with monthly payments as low as $35.00.

JACK & JACK REALTY
611 East Hwy. Ph. HI 3-3452
After 6 O'Clock Ph. HI 3-3566

EAST SNYDER . . . TWO nice houses on Ave. F . . . good location . . . both on same large lot . . . total price $4950.00 . . . will finance 100% . . . monthly payments will be small.

NEW FARM LISTINGS . . . we have some new ones . . . one of them is a 270 acre farm close to Hermleigh . . . 140.00 acre . . . ½ minerals.

SOUTHWEST SNYDER . . . 3 bedroom home close to park . . . no down payments . . . total monthly for everything approx. $65.00.

EAST SNYDER . . . owner being transferred . . . 3 bedroom . . . 2 bath . . . lovely back yard . . . payments $83.00 monthly . . . small equity buy. No closing costs.

NO DOWN PAYMENT ON THESE HOUSES . . . have two new listings . . . three bedroom, two baths . . . refinished . . . total payments less than $75.00 . . . for either one.

LIST YOUR HOME WITH US . . . WE WILL SELL IT FOR YOU.

STEVENSON REAL ESTATE
South Side Of Square
Business Phone: HI 3-5612
Home . . . HI 3-4528 or HI 3-6137

RANCHES—HOMES—FARMS
WE HAVE EM

WESTRIDGE — REDUCED—This lovely brick home has all the extras—$20,500.

80 ACRES—Excellent farm—water, fences barn, corrals, etc. $16,000, this includes all farm equipment.

BASSRIDGE—Pretty 4 bedroom BRICK all carpeted pmts $114.—Tile entry, 2 bath, dishwasher etc.

GOOD selection of 2 and 3 bedroom homes for NO DOWN PAYMENT—SEE US FOR YOUR NEEDS TODAY

MERLE NEWTON REALTY
3311 Ave. S. Ph. HI 3-6928
Newton HI 3-6928—Webb HI 3-6508

REAL ESTATE M

HOUSE FOR SALE M-2

THREE BEDROOM home in Bootheland Addition for sale. See R. C. Lunsford. HI 3-9080.

THREE BEDROOM southwest, central heat, air-conditioning, washer plumbing, wired for dryer and electric range. HI 3-6723.

EXCELLENT LOCATION: Nice older home in old west Snyder. Carpeted, three bedrooms, separate dining room, large corner lot. Located 2901 Ave. T. Call HI 3-6451.

2210 43rd., THREE BEDROOM, two baths, carpet, drapes, disposal, patio, fenced. Equity $600.00. Stop by.

BUYING OR SELLING?
We specialize in house sales—2, 3, 4 bedrooms, nice locations.
640 acres, 320 in cultivation. Good cotton allotment. Minerals go.
Confidential insurance loan service available, 25 years and down.
850 acres, 700 in cultivation. Good cotton allotment. Blackland, $150.00 per acre.
1800 acres grassland in Borden County. 5 sections grassland in adjoining counties.
20 acres and good house, close in. Good water and improvements, reasonably priced. 4 bedrooms and den.
Lake cabins—any size—any price.
2½ acres and good house, close in. Reasonably priced.

FORREST W. BEAVERS
Realtor, Insurance & Loans
103 Brownfield Bldg.
Phone HI 3-9472
Virginia Eime HI 3-3713
Forrest Beavers HI 3-6467

TO BUY, SELL HI 3-5486

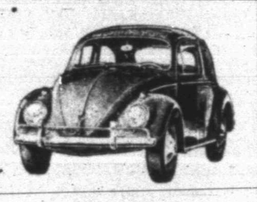

$1691

What's the catch?
There isn't any.

Plunk $1691 into a salesman's hand and he'll plunk you into the seat of a new 1965 Volkswagen Deluxe Sedan. (Give him $30 more, and you'll be plunked into a Volkswagen with matching leatherette upholstery.)

Of course, you'll have to buy license plates and pay local tax. But that is it.

Sound a little too simple? Perhaps. But then the Volkswagen is a simple little car.

AUTHORIZED VW DEALER
Western Car Company
2114 West Third
Big Spring
Phone AM 4-4627

VALUE RATED USED CAR BUYS!

1962 CHEVROLET IMPALA
4 door sedan, power brakes, power steering, factory air. Real nice. White.

60 OLDSMOBILE S88
4 door sedan, power brakes and steering, air - conditioning, new tires.

1962 OLDSMOBILE
Dynamic 88, 4 - dr. Sedan, Power Brakes, Power Steering, Air - Conditioning. Real Nice Car.

1962 FORD ½ TON PICKUP
V-8 engine, 8 ft. style side bed, 4 speed transmission, radio, two spare mud grip tires on wheels, low mileage. Real nice.

1954 CHEVROLET ½-TON PICKUP
Priced to Sell.

1961 CHEVROLET
Impala 4-dr. Power Steering, Power Brakes, Air Conditioned, Extra Clean, See It To Believe It!

GALLOWAY
Oldsmobile-Cadillac Co.
312 E. Hwy. Ph. HI 3-3181

SPECIAL!
160 acres with 60 acres cultivation. Irrigation well (Government tested) at 72 gallons per minute. $90.00 per acre with ½ mineral rights.
HUGH BOREN & SON INSURANCE AGENCY
Phone HI 3-3555

History Still Echoes Shot Of A Hundred Years Ago

EDITOR'S NOTE — The war was over, Washington was in revelry. The theater was packed, the play was funny. The President told Mrs. Lincoln he had never been happier. It was 100 years ago Wednesday, and the shot still echoes in history.

By ROBERT F. PRICE
Associated Press Writer

There was reverence and worship in Washington on Good Friday, the 14th of April in 1865. There was revelry and roistering, too. One chronicler remarked that Washington had been "drunk for a week," in celebration of Appomattox and the end of the Civil war.

The White House shared the nation's joy. President Abraham Lincoln told his Cabinet about an ominous dream, one which had come to him previously, always on the eve of great events. This time, he took it as an omen of the surrender of the last sizable Confederate army and saw nothing dire in it.

That night he and Mrs. Lincoln went to Ford's Theater and held hands as they watched the performance of "Our American Cousin." He never had been happier, he said.

Good Friday never was a prosperous day for the theater but Ford's was packed. Handbills had been distributed advertising Mr. Lincoln's presence. Gen. U.S. Grant had been supposed to attend, too, but he begged off. So did Secretary of War Edward Stanton.

The audience numbered 1,675. One nonpaying spectator lurked in the shadows behind the presidential box. He was John Wilkes Booth, a passionate advocate of the Southern cause and an actor who was never quite as good as he thought he was.

As the clock moved past 10, Booth groped through darkness, opened the door to the box — the lock had been broken two weeks earlier and never fixed. He closed the door behind him, propped it shut with a piece of lumber against intrusion from outside, took a derringer from his pocket.

Booth had timed his entrance to a moment when the stage was almost free of actors, when laughter would help drown the sound of his shot. A horse awaited in the alley behind the theater. Other conspirators were on their way to assassinate Secretary of State William H. Seward and Vice President Andrew Johnson. Booth aimed the derringer at a spot behind the president's left ear, and fired.

Booth's entrance had been perfect but he bungled his exit. His spur caught in a draped flag as he leaped to the stage and his left ankle snapped as he fell. Still, almost before any one knew what was happening, he limped to his horse and fled. A manhunt of awesome proportions cornered him on a ramshackle Virginia farm two weeks later and a trigger-happy soldier shot him fatally.

Another assailant broke his pistol on the head of Seward's son, and an iron brace on Seward's neck and jaw, installed for injuries when he was thrown from his carriage in a runaway, frustrated the knife thrusts. Johnson escaped when the conspirator assigned to him got cold feet and never made an attempt to attack him.

But the main objective of the plot was achieved. President Lincoln never had a chance; the bullet bored forward and upward into his brain. He was carried to a home across the street from the theater and lingered through the night while doctors did what they could to ease him.

The last fluttering, rasping breath came at 7:22 a.m. on Saturday, April 15. There were many men of eloquence in the room at the time but only one found words which linger.

"Now he belongs to the ages," said Secretary Stanton as a doctor placed silver coins on the eyes that had closed forever. Mrs. Lincoln's cry was not so historic but it was anguished, "Oh, my God! I have given my husband to die."

MISS YOUR PAPER?
Call HI 3-5486
Circulation Dept.
5 To 6:30 Weekdays
6 To 7 Saturday
For Corrected Service

BIRTHS

Mr. and Mrs. Lynn Taylor, Box 207, Ira, are the parents of twin girls born Apr. 10 at Cogdell Hospital. A 5 lb. 5 oz. daughter was born at 8:55 p.m.; a 4 lb. 13 oz. daughter was born at 9 p.m.

HOSPITAL NOTES

COGDELL HOSPITAL
(It is requested that visiting be done only during visiting hours of 2 to 4 p.m. and 7 to 8:30 p.m.)

ADMISSIONS: Audrey Snodgrass, 2706 Avenue Q; Carol Hooker, Rt. 1; Wanda Lee, Rt. 2; Etter Barry, 1802 Twenty - eighth; Rosa Sanchez, Rt. 1; Bruce Kerley, 2203 Forty - fourth; Rose Orosco, Twentieth; Polly Welch, Rt. 2; J. D. James, 2204 Forty - fourth; Raymond Medrano, Thirteenth; Jimmy Hernandez, Jr., 306½ Twenty-eighth.

DISMISSALS: Anna Holder; Bettye Huddleston; Doyle Eade; Elibaria Rodriquez; John Hammit; Sarah White; Jim Jackson; Eugene Beavers; Bessie Larimer; Lizzie Hamilton; Addie Cross; Gina Beaver; Keith Jordan; Aris Carey; Joyce Wellborn; Opal Stoltz; Vera Gay Wallace; Jesse Roberson.

Abilene Girl Named Miss Wichita Falls

WICHITA FALLS (AP) — Kathryn Green, 19, auburn-haired and blue-eyed, from Abilene, Tex., is Miss Wichita Falls of 1965.

A freshman at Midwestern University, she was selected over six other girls Saturday night.

Miss Green will compete for the Miss Texas title in Fort Worth in July.

SEE THE NEW CHEVROLETS IN ACTION
- Bonanza — Sundays 8 pm. SCAT No. 4-2-6
- The Virginian — Wednesdays 6:30 p.m. SCAT No. 4-2-6
- Wednesday Night At The Movies — 8 p.m. SCAT No. 4-2-6
- Bewitched — Thursdays 8 p.m. SCAT No. 3-4-5

DRIVE THE NEW CHEVROLETS AT
Les Francis Chevrolet Co.
25th. & Ave. H Phone HI 3-5456

MONDAY TELEVISION

Hour	KRBC Abilene Ch. 9, SCAT 4	KMID Midland Ch. 2, SCAT 2	KCBD Lubbock Ch. 11, SCAT 6	KPAR Sweetwater Ch. 12, SCAT 3	KWAB Big Spring Ch. 4	KLBK Lubbock Ch. 13, SCAT 8
6	:00 :15 :30 :45				Sunrise Semester	Sunrise Semester
7	:00 Today :15 " :30 " :45 "	Today Show " " "	News, Farm Rpt. & Wthr. Today "	Cartoons "	Farm & Ranch News, Wthr. Cartoons "	Farm & Ranch News, Wthr. Cartoons "
8	:00 " :15 " :30 " :45 "	" " " "	" 8:25 News Today "	Captain Kangaroo " "	Captain Kangaroo " "	Captain Kangaroo " "
9	:00 Truth-Consequences :15 " :30 What's This Song :45 "	Truth or Consequences What's This Song	Kiddie Kartoons " What's This Song "	Mike Wallace News I Love Lucy "	Donna Reed " I Love Lucy "	Donna Reed " I Love Lucy "
10	:00 Concentration :15 " :30 Jeopardy :45 "	Concentration " Jeopardy "	Concentration " Jeopardy "	Andy Of Mayberry Real McCoys "	Andy Of Mayberry Real McCoys "	Andy Of Mayberry Real McCoys "
11	:00 Call My Bluff :15 " :30 I'll Bet :45 "	Call My Bluff " I'll Bet "	Call My Bluff " I'll Bet "	Love Of Life Search Tomorrow Guiding Light	Love Of Life Search Tomorrow Guiding Light	Love Of Life Search Tomorrow Guiding Light
12	:00 News, Weather :15 Cartoons :30 Let's Make A Deal :45 "	Hennessey " Let's Make A Deal	News, Mkt Wthr Com. Closeup Lets Make a Deal "	Texas News Dateline Abilene As The World Turns	News & Wthr. " As The World Turns	News & Wthr Names in News As The World Turns
1	:00 Moment Of Truth :15 " :30 The Doctors :45 "	Moment of Truth " The Doctors "	Moment of Truth " The Doctors "	Password " Houseparty "	Password " Houseparty "	Password " Houseparty "
2	:00 Another World :15 " :30 You Don't Say :45 "	Another World " You Don't Say "	Another World " You Don't Say "	To Tell The Truth 2:25 CBS News Edge Of Night "	Flame In The Wind Edge Of Night "	Flame In The Wind Edge Of Night "
3	:00 The Match Game :15 " :30 General Hospital :45 "	The Match Game " Sea Hunt "	Match Game " Rebus Game "	The Secret Storm " Jack Benny "	The Secret Storm " General Hospital "	The Secret Storm " General Hospital "
4	:00 The Price :15 Is Right :30 Father :45 Knows Best	Komic Karnival Funny Company Cartoons "	Father Knows Best Lone Ranger "	Trailmaster " " "	T B A " T B A "	Tele Bingo " Trailmaster "
5	:00 Woody :15 Woodpecker :30 Huntley-Brinkley :45 "	Woody Woodpecker Huntley-Brinkley "	Woody Woodpecker Huntley-Brinkley "	Shenanigans " Evening News "	Gandy Time " Evening News "	" " Evening News "
6	:00 Local News, Wthr :15 Sports News :30 Karen :45 "	News & Mkts WT Rpt & Wthr Karen "	Wthr., Local & National News Voyage To Bottom Of Sea	Weather Local News Voyage To Bottom Of Sea	Weather Bruce Frazier Tell The Truth "	Weather Local News Tell The Truth "
7	:00 Man From :15 U.N.C.L.E. :30 " :45 "	Man From U.N.C.L.E. " "	" " No Time For Sergeants	" " Andy Griffith "	I've Got A Secret " Andy Griffith "	I'v Got A Secret " Andy Griffith "
8	:00 Andy Williams :15 " :30 " :45 "	Andy Williams " " "	Andy Williams " " "	Lucy Show " Peyton Place—2 "	Lucy Show " Bing Crosby "	Lucy Show " Bing Crosby "
9	:00 Alfred Hitchcock :15 " :30 " :45 "	Alfred Hitchcock " " "	Ben Casey " " "	Ben Casey " " "	Jimmy Dean " " "	Jimmy Dean " " "
10	:00 Local News & Wthr. :15 National News :30 Tonight :45 "	News Final Spt. W. T. Rpts. Wthr Tonight Show "	News, Wthr. " Tonight "	News, Weather Slattery's People " "	News And Weather Late Show " "	News And Weather Late Show " "
11	:00 " :15 " :30 " :45 "	" " " "	" " " "	" Peter Gunn " "	" " " "	" " " "

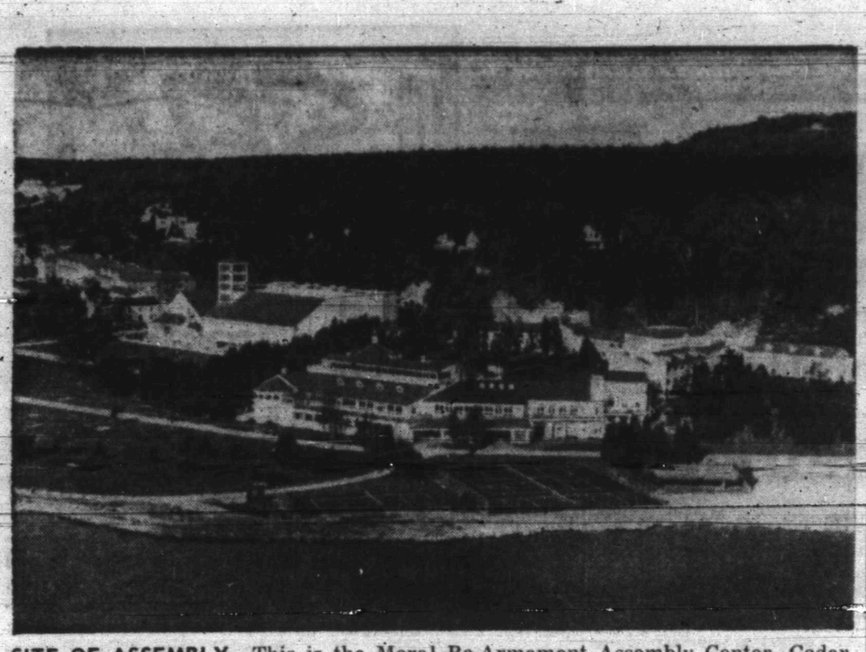

SITE OF ASSEMBLY—This is the Moral Re-Armament Assembly Center, Cedar Point, Mackinac Island, Mich., which will be the site of a conference for 10,000 high school and college students this summer.

Student Parley Set At Mackinac

"Modernizing America" will be the theme of a conference for 10,000 high school and college students this summer. Held at the Moral Re - Armament Assembly Center, Mackinac Island, Mich., the assembly will be attended by youth of every race, class and background from across the United States. Plans are being laid to invite Texas students to participate.

The conference brochure states that the role of youth in modern America is to demonstrate that the answer to an era of violence and unrest is a revolution in our own aims and motives. Man has become a technological and scientific giant, yet he remains a moral dwarf with the same hates, fears and greeds as the Neanderthal cave-dweller.

The students planning the conference believe young Americans will set the pace in accepting absolute moral standards as the basis for modernizing society. Through this conference they plan to train thousands of youth to take responsibility for their homes, communities and nation. The aims of the conference are to end moral pacifism and give birth to a fighting spirit, to end racial violence and give birth to a nation that speaks with a united voice, to end the dictatorship of anti-God secularizers and give birth to liberty for all men.

A similar assembly, the "Conference for Tomorrow's America," was held last summer on Mackinac Island. Representatives of the U. S. State Department, Army, Air Force, USIA, and leading figures in national and international life addressed the conference. Among them were Peter Howard, world head of Moral Re - Armament who died recently in Lima, Peru, Rajmohan Gandhi, grandson of India's Mahatma Gandhi, Lt. General Lewis B. Hershey, Director of Selective Service, and Judge A. T. Walden of Atlanta, a national vice president of NAACP.

Nine documentaries and films of stage plays were produced by conference delegates in order to dramatize their aim and ideas for the country.

Further information about the conference may be obtained from Dan Skuce, California Director, 833 South Flower Street, Los Angeles, Calif. 90017.

Major Week Begins For Three Faiths

By BENNET M. BOLTON

VATICAN CITY (AP) — This week is a major one for three of the world's leading religions. The Christians are observing Holy Week. The Jews begin celebration of Passover on Friday. Moslems begin the Feast of the Sacrifice today.

Pope Paul VI led Roman Catholics into Holy Week Sunday, expressing concern for world peace. But he voiced faith that mankind's hope for peace may not be in vain.

The pontiff blessed palms in the Sistine Chapel and celebrated Palm Sunday Mass in Italian before thousands in St. Peter's Basilica. He also spoke to 25,000 Romans and tourists from his apartment window.

"Again today peace fills our feast day and concerns the world which always has such great need for peace and which feels this blessing of peace so menaced," the Pope said.

"Instead, certain situations place us in doubt whether mankind is any longer able to maintain peace. But the feast of today teaches not only that peace is a duty, but that it is possible."

In divided Berlin, the East German Communists opened their wall again today to West Berliners going to visit relatives in East Berlin during Holy Week. A comparative few crossed the wall today. More than 400,000 West Berliners have received passes, but the big crush will not come until next weekend, for the Easter holidays.

East Berliners are not allowed to visit West Berlin.

For the first time in several years, the start of the Jewish Passover, which celebrates the escape of the Israelites from Egypt, coincides with Good Friday this year. The Jewish festival extends for seven days after Friday's Passover supper.

The Zionist Federation of Great Britain and Ireland appealed to the Soviet Union Sunday to permit Soviet Jews who have relatives in Israel to emigrate to that country.

In Jerusalem, three of Israel's Moslem leaders appealed to the government of neighboring Arab countries to allow Israeli Moslems to participate in the traditional pilgrimage to Mecca, Medina and Mt. Ararat during the Feast of the Sacrifice.

Arab countries do not recognize Israel and usually do not allow its citizens to travel across their borders. There are about 180,000 Moslems in Israel's population of more than 2 million.

Mishap Kills 3 Students

DALLAS (AP)— Three young men believed to have been students at North Texas State University were killed Sunday night when their compact car hurtled off Interstate 35 onto a cross street 15 feet below just north of the Dallas city limits.

The Farmers Branch Police Department identified the victims as:

Harold Ray Green, 23, of Odessa; Larry Carter, 20, of Killeen; and Robert Lee Waggoner Jr., 19, of Dallas.

The police dispatcher said two of the youths carried North Texas student identification cards.

The vehicle was northbound when it veered across the south lane of traffic and off the expressway in Farmers Branch, a suburb in northern Dallas County. The accident happened about 9:30 p.m.

The work of the World Health Organization is carried out at the request of governments and generally takes the form of projects designed to improve health services and to stimulate national initiative.

Mexico Plans New Railway

MEXICO CITY (AP)—Studies for the building of a railway line linking Mexicali and Ensenada in the Lower California Peninsula are underway, a spokesman from the ministry of public works has announced.

The informant said the study is being made at the special request of President Gustavo Diaz Ordaz and has branched into two possible routes.

The first would start at Estacion Victoria and terminate in Ensenada, with a total length of 200 kilometers and an estimated cost of $16,800,000.

The alternate route would go from Ensenada to Mexicali through the Sierra de Juarez mountains, with a length of 225 kilometers and an estimated cost of $18,400,000.

The spokesman said the project is considered in Mexico's highest circles as of "vital importance" for the future economic development of the area.

Four Killed In Cotulla Collision

COTULLA, Tex. (AP)—Four persons were killed early today when two cars collided on an overpass six miles north of Cotulla.

The wreck at 2 a.m. was on Interstate 35.

The victims were identified as Genaro Rodriguez, a soldier from Cotulla; Ricardo DeLeon, 21, and Roman Morales, 32, both of San Antonio; and Harlinda Garcia Morales, 59, of Laredo.

State police said Rodriguez was alone in one car and DeLeon was driving the other.

Conroe Man Drowns

JONESVILLE, La. (AP)— A 31-year-old Conroe, Tex., man, Ernest Andrews, drowned Sunday while fishing in a lake three miles north of Jonesville.

Another man in the boat, Jim Johnson, said Andrews fell in the water while trying to untangle a fishing line caught in a tree.

Raborn Returns As CIA's Chief

By DON CARSON

WASHINGTON (AP) — Retired Vice Adm. William F. Raborn Jr. headed back for Washington today, this time to become the new chief of the Central Intelligence Agency.

Raborn, 59, was tabbed for the spot Sunday by President Johnson. He succeeds John A. McCone, the West Coast industrialist who became head of the super-secret agency in 1961.

There have been reports since last December that McCone wanted to return to private life.

The selection of his successor was announced shortly after the President signed the $1.3-billion school aid bill while weekending at his Johnson City, Tex., ranch.

Raborn, like the President a native of Texas, was on hand.

Asked when the job switch would take place, the President replied that Raborn would return with him to Washington today.

Raborn will leave the vice presidency of Aerojet General Corp. of Pasadena, Calif., to take over his new post. He retired from the Navy in September 1963, after serving as deputy chief of naval operations for research, a job in which he also was based in Washington.

Johnson chose Richard G. Helms, 52, a onetime nespaperman, as Raborn's deputy director. Helms has been deputy director for plans since the CIA was created in 1947. He succeeds Lt. Gen. Marshall S. Carter.

Helms, a native of Saint Davids, Pa., is a 1935 graduate of Williams College, Williamstown, Mass.

McCone, 62, has served under the last four presidents. He was deputy to the undersecretary of defense in 1948, undersecretary of the Air Force in 1950-51. He became chairman of the Atomic Energy Commission in 1958, leaving that spot for the CIA assignment.

Raborn, a 1928 graduate of the Naval Academy, has been a naval aviator and was a command officer in the Pacific during World War II. He was responsible for developing the fleet ballistic missile system, notably the Polaris.

La Joya Has Mayor Again

LA JOYA, Tex. (AP)— This Mexican border town, population 75, has a set of duly elected officials, the second to be elected in 39 years.

Mayor Leo J. Leo and City Commissioners Guadalupe Alaniz and Arnaldo Trevino, who were elected last Thursday, were sworn into office Sunday.

La Joya elected its only other officials in 1926, and city attorney Jim McKeithan denied reports that the city government was revived to get federal government help.

"Most of the government War on Poverty programs are not handouts," McKeithan said. "They involve only a few office salaries or something like that.

"This is not an attempt to get a handout. It is an attempt to get the people of La Joya to pull themselves up by their own boot straps."

Chickens Will Be Disease Watchdogs

SANTA FE, N.M. (AP) — Chickens will be used as watchdogs against disease in a number of New Mexico communities this year.

The State Health Department will station sentinel flocks around the state to guard against outbreaks of encephalitis — the sleeping sickness which was blamed for 32 deaths in Houston, Tex. last year.

John W. Doll, insect control specialist with the department, said encephalitis shows up in fowl before appearing in humans.

The flocks will be located mainly in areas with large infestations of mosquitos, carriers of the disease.

Baptist Pastor To New Job

DALLAS (AP) — The Rev. Paul Aiken of Atlanta, Ga., has accepted a newly created post of director for Texas Baptist work with Negroes.

The Rev. Mr. Aiken, 54, a native of Sherman, Tex., resigned Sunday as pastor of the Kirkwood Baptist Church, Atlanta, to accept the position. He had been pastor of the Atlanta church for 17 years.

He was elected to the new post Thursday by the executive committee of the Southern Baptist Home Missions Board. He had been endorsed by the Texas Baptist State Missions Commission.

The Rev. Mr. Aiken will work with the Texas Baptist direct missions department and will have headquarters in Dallas.

Waco Commemorates Confederate Generals

WACO (AP)—Some 200 persons attended the dedication Sunday of a flagpole and marker in Oakwood Cemetery to Jerome B. Robertson and his son Felix H., both Confederate generals.

Except for Robert E. Lee and his two sons, the Robertsons were the only father-son generals to serve in the Civil War.

Crawford Martin, Texas secretary of state, was the speaker.

Rambler Wins Economy Run

NEW YORK (AP)— For the fourth straight year a Rambler won the Los Angeles to New York Mobil economy run, registering the lowest fuel consumption among 48 cars that finished.

Les Viland drove the six-cylinder Rambler 440 across the finish line in Times Square Sunday, ending the 3,266-mile run.

The Rambler rode an average of 25.65 miles per gallon. It was entered in the Class B for large engine (190 to 290 cubic inch) compacts.

The closest to the Rambler was a six-cylinder Ford Falcon driven by Byron Froelich, who registered 25.62 miles per gallon in the Class A for small engine (160-170 cubic inch) compacts.

Other class winners and drivers were:

Class C (intermediate size six-cylinder cars)—Ford Fairlane, 24.71 MPG, Darrell Droke.

Class D (intermediate size eight-cylinder)—Dodge Coronet, 20.77, Bob Cahill.

Class E (full size six-cylinder) — Chevrolet Biscayne, 21.17, Mrs. Pat Sawyer.

Class F (full size eight-cylinder, low price—Plymouth Fury, 19.83, Scott Harvey.

Class G (full size eight-cylinder, medium price)—Pontiac Catalina, 19.84, Mrs. Jean Calvin.

Class H (eight-cylinder luxury cars)— Chrysler New Yorker, 17.26, Art Bertelson.

Class S (special sports, two-door hardtops or bucket seat fastbacks)—Plymouth Barracuda, 21.42, George Miller.

Red Adair Summoned To Weatherford Fire

WEATHERFORD (AP) — A roaring gas well fire shooting flames 60 feet high continued out of control today 10 miles west of Weatherford.

The blaze was touched off about 8 p.m. Sunday night as the new well blew in.

Texas Highway Patrolman E. R. Nelson of Mineral Wells said the rig's owner—the Toto Gas Co. of Weatherford—was bringing in world-famous fire-fighter Red Adair of Houston to snuff out the fire.

Nelson said Adair was expected on the scene late today.

The Manahan Drilling Co. of Oklahoma City brought the well in.

WOMEN PAST 21 WITH BLADDER IRRITATION

After 21, common Kidney or Bladder Irritations affect twice as many women as men and may make you tense and nervous from too frequent, burning or itching urination both day and night. Secondarily, you may lose sleep and suffer from Headaches, Backaches and feel old, tired, depressed. In such irritation, CYSTEX usually brings fast, relaxing comfort by curbing irritating germs in strong, acid urine and by analgesic pain relief. Get CYSTEX at druggists. Feel better fast.

"All I said was:
Show me a filter that delivers the taste and I'll eat my hat."

TRY NEW LUCKY STRIKE FILTERS

© A. T. Co. Product of The American Tobacco Company

MONEY MONEY MONEY MONEY MONEY MONEY MONEY MONEY MONEY MONEY

NOW...IN SNYDER!

Southwestern Investment Company, better known as S. I. C., now offers the famous S. I. C. loan, financing, and insurance service in Snyder.

S. I. C. brings to Snyder more than thirty-five years experience in consumer loan, financing, and insurance . . . along with the reputation of being one of the nation's leading companies in this type of business. This guarantees the people of this area the finest service possible whenever they have a need for extra C-A-S-H.

Southwestern Investment Company is proud to become a part of the Snyder business community, and we would like to remind everyone in the area of our policy:

FOR THE FASTEST SERVICE POSSIBLE . . . AT THE LOWEST COST AVAILABLE . . . WHENEVER YOU NEED MONEY

WHATEVER YOUR NEED FOR C-A-S-H MAY BE

SOS for S.I.C.

SIC SOUTHWESTERN INVESTMENT COMPANY

1009 25th. Street HI 3-3521

SNYDER, TEXAS