THE SCURRY COUNTY TIMES

VOL. 70, No. 35 — SNYDER, TEXAS, FRIDAY, AUGUST 27, 1954 — EIGHT PAGES

PRISONERS RELEASED

Faces of French prisoners of war mirror their ordeal as they arrive in Hanoi, Indochine, after their release by Vietminh captors. The soldiers, freed at Viet Tri in the prisoner exchange, were brought down the Red River by boat to the Viet Nam capital city for evacuation.

Candidates Make Feverish Pleas On Eve Of Election

One Runoff To Be Decided Here In Voting

One more absentee ballot was received at the county clerk's office this morning for casting in tomorrow's election, bringing the total of absentee ballots boxed for casting to 167. Twenty-four ballots issued on application remained out at noon today. They will be cast if returned to the office by 1 o'clock tomorrow afternoon.

Voters here will begin casting their preferences at the county's 20 polling places tomorrow morning at 8 o'clock. The polls will close at 7 o'clock tomorrow evening.

The only local race to be determined in tomorrow's election is that for county commissioner of precinct 1. The runoff in this race is between Clarence Wade, incumbent who was appointed to succeed the late Walter Grant, and T. B. Knight, former commissioner who was defeated by Mr. Grant.

In many counties, the total of absentee ballots to date exceeds the total of the first primary, indicating possibly a heavier vote, which would be a rare thing in Texas. This unusually heavy vote for a second primary is due to the heated controversy in the governor race.

The ballot in Scurry county will line up as follows:

For Governor—
ALLAN SHIVERS
Travis County
RALPH W. YARBOROUGH
Travis County

For Place 1 Supreme Court—
FEW BREWSTER
Bell County
ALFRED M. SCOTT
Travis County

For Court of Criminal Appeals—
LLOYD W. DAVIDSON
Travis County

For County Commissioner, Pct. 1—
CLARENCE WADE
T. B. KNIGHT

ACROBATIC NECESSITY

It was tough for 4-year-old Stephen Mayeux of Houston, oldest of three children, to watch his brother and sister run and play. Stephen's legs have been crippled since he was stricken by polio. Eight months ago Stephen started trying to learn to walk on his hands. Stephen's best distance to date traveling on his hands has been 15 feet, his father, Ernie Mayeux, reports.

Slambang Drive Heads To Climax

By CLAYTON HICKERSON
Associated Press Staff Writer

Eleventh-hour appeals for support, along with last - minute charges and counter charges, poured Friday from the headquarters of Gov. Allan Shivers and his opponent, Ralph Yarborough.

The two candidates spent the eve of election day—the Democratic runoff primary—in Texas' most vote-heavy communities. Shivers was in Houston. Yarborough was in Dallas.

The only other statewide runoff election pits Alfred M. Scott, 58-year-old Austin attorney, against Associate Justice Few Brewster, 65, of the State Supreme Court who seeks reelection. Brewster led in the first primary.

The Supreme Court race has been almost totally overshadowed by the Shivers-Yarborough brawl.

As the bitter campaign neared its end, the first reported heckling of the governor occurred at Henderson where he addressed a crowd estimated by police at around 4,000.

The short-lived heckling started when Shivers mentioned the "Port Arthur story," so-called by his faction. The governor asked the heckler to repeat his question but was greeted by silence. There was no more interruptions except for applause.

Yarborough appeared Thursday night before a crowd estimated by followers at around 6,000 at the portals of the historic Alamo mission in San Antonio.

Yarborough, interrupted 18 times by the enthusiastic crowd's applause, said Texans who voted for him in the first primary have been "insulted" by Shivers.

The Austin attorney said Shivers tried to portray himself as a "hero of the Alamo" and to picture "my 645,000 supporters in the first primary as an alien army of outsiders."

"That was cheap," said Yarborough. "That was in bad taste. That was arrogant."

From the Henderson ball park, Shivers stood on a platform over home plate and asked:

"Will Texas Democrats stand by a governor who puts principle above politics when the interests of Texas demand that choice?"

"This is the showdown," Shivers declared pointing to Saturday's election. He predicted a "glorious victory" if the people get out and vote.

Shivers whistle-stopped through an East Texas area that showed much friendliness for Yarborough in the first primary. At Mexia, he told his audience "a big switch" was going on among Yarborough's supporters "because the people are afraid of a man who won't tell the truth."

The Port Arthur strike situation, meanwhile, got more and more attention as the governor's race approached the Saturday climax.

Yarborough told his San Antonio audience and television viewers that the strike had been going on 10 months and Shivers had not chosen to stop it. He promised to bring about a settlement "fair and square to all within 30 days after becoming governor."

Shivers told his East Texas audiences that "of course my opponent can end the Port Arthur strike by surrendering to Local 1814 of the CIO."

"The Port Arthur people can end it that way themselves," Shivers said, "and they're afraid that's what my opponent will do."

"Port Arthur was the testing ground selected by a Communist-dominated union to try out a Communist-inspired plot to paralyze Texas business and industry," Shivers said in Waco.

"Yet my opponent says that communism is not an issue in Texas."

Yarborough said that Shivers either was not enforcing the communist control laws or that the "Port Arthur story is a falsehood." Not one Communist has been arrested, Yarborough said. "When I am elected governor I will enforce all the laws of Texas, including the anti-Communist laws."

The San Antonio audience cheered.

In Austin, Yarborough's campaign headquarters issued a statement by City Commissioner W. T. Walker of Port Arthur, who declared the "so - called Port Arthur story is a gross misrepresentation, wholly unfounded and untrue."

"We are taking steps to make a united protest to these false statements and will bring this scandalous matter before a grand jury for action," Walker said.

Later in the day, Port Arthur union leaders appeared in Beaumont before a grand jury and requested an investigation of statements they said were defaming Port Arthur.

The union leaders said they were alluding to Port Arthur people who have been telling the story of the Port Arthur strike before rallies for Shivers.

Walker said in his statement that many Port Arthur business and professional people, not union members, "deplore the present campaign of smear and scandal which has been broadcast by radio, television and the press."

"These false accusations are a disgrace to our town," he said, and added:

"The charges have been made that our schools, churches and civic organizations have communist members. This is false and most unjust and only causes more hatred and strife to the citizens of Port Arthur."

Mendes-France Group To Face Critical Test

By HARVEY HUDSON

PARIS (AP)—President Rene Coty hustled back from a vacation today to preside over a full dress Cabinet meeting just 24 hours before the French National Assembly takes up ratification of the European Defense Community treaty.

The deputies themselves, facing the showdown on EDC they had put off for 27 months, were in a turmoil of political intrigue that could end in the downfall of the two-month-old regime of Premier Pierre Mendes-France.

The Assembly was in session over Tunisian and Moroccan problems, but most of the deputies were talking about EDC and the government's future.

Coty returned on the urging of former Foreign Minister Georges Bidault, a champion of EDC and bitter foe of the present government. Bidault urged that a full discussion be held on possible future policies before anything final is done to reject EDC.

These were among the day's top developments:

1. The Assembly of the French Union, the top consultative body for France and her overseas territories, recommended by a vote of 100-65 that France reject the six-nation European army plan envisaged under EDC. While this had no legal weight, the vote was another indication that EDC will have tough going in the National Assembly.

2. A group of pro-European army ministers who had been under heavy pressure to resign immediately decided to stay on a while longer, at least until after the EDC vote. They feared the pro-EDC elements in the Assembly would have no voice if the ministers resigned now.

3. The Foreign Office announced Communist Poland had offered France an alliance against Germany. A spokesman said the proposal—obviously timed to affect the EDC debate—would be rejected. Russia and her satellites have been working desperately to defeat EDC.

(In New York, the Times and Herald-Tribune, in Washington dispatches, said that an eight-power conference probably will be held early in October if the French National Assembly rejects the EDC treaty.

(Participants in the conference would be the United States, Britain France, West Germany, Italy, Belgium, the Netherlands and Luxembourg.

(U.S. officials and foreign diplomats said the meeting had been proposed by some of the European Defense Community powers—not France—and was under consideration in Washington.)

The half dozen ministers supporting EDC had been under pressure from powerful political forces to resign at once.

These factions were angered by Mendes-France's failure to work actively to put the EDC treaty across in the Assembly. A series of secret huddles was held last night, but no final decisions were taken. More buzzing back and forth was certain today.

Three anti-EDC ministers, all followers of Gen. Charles de Gaulle, resigned two weeks ago after Mendes-France drew up his revised version of EDC which the five other European army nations later turned down at their Brussels conference.

The ultranationalist De Gaullists resented their Premier having anything to do with EDC in any version.

The pro-EDC ministers involved in the latest resignation maneuver include Maurice Bourges-Maunoury, industry and commerce; Emile Hughes, justice; Guy la Chambre, associated states (Indochina); and Guerin de Beaumont, secretary of state for foreign affairs. All are members of the radical Socialist (moderate) or Independent Republican parties.

Mendes-France may ask for the resignations of all his ministers, with the date left blank for the Premier to fill in if he needs to use them.

Fisher County Wildcat Gets Slight Shows

Youngblood & Youngblood No. 1 Humphries, East Fisher County wildcat, has developed a slight show of oil in the Ellenburger on a drillstem test from 5,952-975 feet.

With the tool open one hour, recovery on the test was 2,070 feet of free gas in the drillpipe and 90 feet of heavily oil and gas-cut mud. Open flowing bottom-hole pressure ranged from zero to 40 pounds, with shutin pressure after 30 minutes 2,340 pounds.

The project is now making hole below 6,045 feet in lime.

The No. 1 Humphries is two miles south of the McCaulley field and four miles east of Sylvester in section 46-1-H&TB.

DUAL PRODUCER

Woodson Oil Co. has completed the No. 1 B. Lanham, an Ellenburger well, as a Strawn producer in the Fluvanna-Strawn field of Northwest Scurry County.

On the completion test the project flowed 250.66 barrels of 41.2-gravity oil with no water. The production is through perforations in casing at 7,904-910 feet. These

See OIL, Page 2

Say Strike Is 'Very Serious'

PORT ARTHUR (AP)—The mayor and four commissioners of Port Arthur wired Gov. Allan Shivers today that the strike there is "very serious" and "not insignificant as stated by one city commissioner."

This was in reply to a statement released in Austin yesterday by headquarters of Shivers' opponent in the race for governor, Ralph W. Yarborough.

In the statement, Port Arthur Commissioner W. T. Walker said the "so-called Port Arthur story is a gross misrepresentation, wholly unfounded and untrue."

Teams of Port Arthur residents have been going to cities around the state to tell what they call "the Port Arthur story." It is their story of the strike against about 20 retail firms in Port Arthur.

Shivers and Yarborough have made the strike a major campaign issue.

Shivers has said the strike, which was started last November by the Distributive, Processing and Office Workers of America, was Communist inspired. The DPOWA, which was found by the State Industrial Commission to be Communist dominated, has been disbanded in Port Arthur and the strike has been taken over by the CIO.

Mayor Roy Gillman and Commissioners Dick Eisler, Tom Dennis, O. D. James and M. J. Babin wired Shivers today. The complete text of their telegram was:

"The city commission of Port Arthur states that the strike situation in Port Arthur is very serious and not insignificant as stated by one city commissioner in a telegram to Ralph Yarborough."

The remaining member of the commission, B. N. Kutcher, has not announced his view of the situation.

Dimes Drive Gets Boost

Receipts in response to letters mailed earlier this week boosted the emergency March of Dimes campaign by $742 this morning.

Fred Auforth, who heads the emergency drive for the sponsoring Junior Chamber of Commerce, said he was encouraged by the response, and urged others to mail in their contributions before the campaign ends next week.

The contributions by mail today increased the total to $1,358.53. The Scurry-Borden Chapter of the National Infantile Paralysis has a goal of $4,000 in the emergency campaign, which was launched when funds for fighting polio this year were depleted.

Army Shell Explodes Over Town In Germany

HEIDELBERG, Germany (AP) — A conventional-type shell fired from one of the Army's huge new 280mm. atomic cannons exploded prematurely over a German village last night, shattering several roofs. There were no casualties.

The Army's European headquarters said the big gun was firing from a site near Kusel into the artillery range at Baumholder during night exercises when the accident occurred.

Italian Barber Claims World's Fastest Shave

NAPLES, Italy (AP)—Neapolitan barber Francesco Buono today claimed a world record for the fastest, if not closest shave — a 16-second job with no cuts.

Buono contended he won the world crown from German Albert Heinrich, a 25-second man.

Five Men Injured In Shooting At Memphis

MEMPHIS, Tenn. (AP)—Five men were wounded, two critically, in a shooting dispute between union and nonunion men at a fairgrounds building project here today.

No charges have yet been filed, homicide Inspector Pete Wiebenga said. Included were 19 union men and 11 nonunion workers.

Members of the AFL International Assn. of Bridge, Structural and Ornamental Ironworkers had thrown picket lines around a construction job being built with nonunion labor.

One of the wounded men said he and his companions went to "reason" with the nonunion workers and "when we got out of the car, they started shooting."

Police confiscated two shotguns, two pistols and a rifle.

CLAIMS VARGAS WAS BETRAYED

RIO DE JANEIRO, Brazil (AP)—Gen. Zenobio Da Costa, minister of war in the government of President Getulio Vargas, charged today his fellow generals betrayed the Brazilian strong man. Vargas committed suicide Tuesday after army and air officers forced him to step down as President.

In a bitter statement submitted to the new war minister, Gen. Henrique Baptista Teixeira, Da Costa also accused the new President, Joao Cafe Filho, of backtracking on an offer to keep Da Costa as head of the War Ministry.

The statement said the army generals had pledged to work to uphold the constitution, but then circulated a manifesto "aimed at changing the commitment of honor they had undertaken."

Vargas shot himself after a military-dictated agreement to take a permanent leave of absence. His Cabinet resigned when Cafe, the vice president since 1951, took over as chief executive.

Da Costa said Cafe asked him, soon after Vargas agreed to take a leave of absence, to remain as war minister.

"But then I knew the same men who had betrayed their commitment of honor in the meeting of generals had taken hold of Catete (the presidential palace) and were again maneuvering against me," Da Costa said.

Gen. Texeira's appointment as war minister was announced Wednesday night. Cafe today appointed army Col. Geral Menezes Cortes police chief for the federal district of Rio De Janeiro.

Eugenio Gudin, head of the Brazilian Institute of Economics, was sworn in last night as Brazil's new finance minister to steer the nation through its serious economic crisis.

The 68-year-old economist said his first concern would be the coffee situation. Declining exports of this main Brazilian product have caused a severe foreign exchange shortage.

Gudin promised also to do his best to stabilize prices and curb state expenses in an effort to halt growing inflation.

President Joao Cafe Filho appointed Gudin yesterday to replace Oswaldo Aranha, who resigned this week with the rest of the Cabinet of ex-President Getulio Vargas after Vargas killed himself.

The new finance minister has been connected with American and British cultural institutions and has written a number of books on economics. He was president of the Brazil-United States Institute in 1941. In 1944, he was the Brazilian delegate to the Bretton Woods world financial conference.

He faces a tough job in doctoring Brazil's economic ills. The country has had to borrow 80 million dollars from the U. S. Federal Reserve Bank, putting up national gold reserves as collateral. The loan falls due on Oct. 23. The treasury also owes the Export-Import Bank 200 million dollars.

Clear Sky Due For Election

By The Associated Press

Clouds marred Texas skies only at usually sunny San Antonio Friday, but the Weather Bureau said they wouldn't last long.

In fact, said weather observers, clouds and rain would be few and far between for Friday and Saturday, election day.

"If it depends on the weather, a record vote is certainly possible," an observer said.

Temperatures at dawn were mostly in the 70s and lower 80s Friday morning. Marfa's 62 was the lowest reported. Corpus Christi reported the high dawn temperature with an 83. It was 81 at Dallas and Fort Worth and 70 at Amarillo.

Forecasts indicated little change in the weather over the weekend.

Kremlin Role Being Changed

MOSCOW (AP)—A campaign is under way to de-emphasize the Kremlin as the seat of Soviet government power and to establish the ancient walled fortress as a symbol of Russian history and culture.

Government leaders are moving out to scattered villas, and many government departments already have been established elsewhere in Moscow. A plan has even been announced to move the bodies of Nikolai Lenin and Joseph Stalin from their Red Square tomb to a planned new pantheon in the outlying Lenin Hills.

Just across Moskovoretz Square from the Kremlin, on the banks of the Moscow River, the steel framework of a new skyscraper is going up. Muscovites say upon completion this will provide government offices, enabling remaining officials at the Kremlin to leave.

Mercury Back To 100

For the first time in six days, Snyder had a maximum temperature of 100 degrees yesterday. That's not to say there hadn't been some near misses in the preceding days.

A cool 62 degrees was recorded as the overnight minimum, Mrs. D. P. Strayhorn, weather observer, said, with 74 degrees at 7:30 a.m.

WEATHER

NORTH CENTRAL TEXAS: Clear to partly cloudy this afternoon, tonight and Saturday with few isolated afternoon thundershowers. Not much change in temperatures.

WEST TEXAS: Clear to partly cloudy this afternoon, tonight and Saturday with widely scattered afternoon thunderstorms. Not much change in temperatures.

EAST and SOUTH TEXAS: Clear to partly cloudy this afternoon, tonight and Saturday with widely scattered thundershowers, mostly near the coast. Not much change in temperatures. Gentle to moderate southeasterly winds on the coast.

10 Vote Absentee In Library Election Here

Only 10 persons had voted by absentee ballot by noon today in the library petition election of Sept. 4, a week from tomorrow.

Deadline for applications for absentee ballots for this election is midnight Tuesday.

33 Counties Added To List

WASHINGTON (AP)—Thirty-three additional Texas counties, making 75 in all, have been designated drought disaster areas by the Department of Agriculture.

The Texas counties, named by the USDA late yesterday, were:

Anderson, Angelina, Burleson, Caldwell, Cherokee, Ellis, Falls, Fayette, Freestone, Gonzales, Hill, Hood, Johnson, Kerr, Lavaca, Leon, Limestone, McLennan, Madison, Milam, Nacogdoches, Navarro, Palo Pinto, Parker, Rains, Robertson, Rusk, Somervell, Smith, Tarrant, Washington, Wise, and Wood.

Earlier yesterday 30 Kansas counties and one additional county in Colorado had been placed on the list.

The day's actions brought to 316 the number of counties in eight states now designated as drought disaster areas. Included are 76 counties in Missouri, 75 in Texas, 37 each in Oklahoma and Arkansas, 30 in Kansas, 24 each in New Mexico and Colorado and 13 in Wyoming.

Polio Strikes Late Blow In Past Week

AUSTIN (AP)—Polio struck a surprising, late-summer blow, the hardest of the year, in Texas last week. Health officials reported 199 new cases, 36 more than the previous peak reached on July 31.

A spokesman for the State Health Department said it was one of the highest weeks in Texas polio history.

Heaviest incidence of new cases the week ending Aug. 21 was in Hidalgo and Nueces Counties, in the Rio Grande Valley and Gulf coast areas, respectively. Hidalgo County reported 24 new polio patients; Nueces County 20.

Harris County (Houston), which has suffered more cases than any other area of the state, recorded 15 the past week.

"This is a little late to have such a high incidence," said L. E. Bracy, director of health education for the State Health Department.

The experience curve on Texas polio indicates the peak for the year usually can be expected in late July.

Following the previous high of 163 for the week ending July 31, case totals had run 152 and 160 prior to the big jump last week.

A check of the records indicated the 199 cases the past week were the highest for any week except during 1952, which was the worst polio year this state has ever had. The all-time high is 286, set during the second week of July, 1952. There were six other weeks that year that exceeded last week's mark.

Fifty one of the 199 cases were diagnosed as paralytic.

Other counties reporting heavy incidence were the following: Lubbock, 12; Tarrant (Fort Worth), 10; Dallas, 8; Bexar (San Antonio), Hale (Plainview), and McLennan (Waco), 7 each.

Kleberg County reported 5 cases; Grayson, Potter, and Wheeler, 4 each; Deaf Smith, El Paso, Hutchinson, and Jefferson, 3 each; Bosque, Delta, Harrison, Howard, Jones, Lamb, Lee, Medina, Morris, Orange, Schackelford, Smith, Titus, Travis, Van Zandt, and Wichita, 2 each; Angelina, Bailey, Bee, Brazoria, Brazos, Childress, Cooke, Crane, Crosby, Ector, Edwards, Fisher, Gonzales, Gregg, Hall, Jim Wells, Johnson, McCulloch, Matagorda, Montgomery, Moore, Nolan, Ochiltree, Scurry and Tom Green, 1 each. The armed forces reported two cases, not identified as to location.

The health department's weekly report also called attention to a migration problem which has arisen in connection with polio vaccine field trials being conducted in 14 Texas trial areas. The report said some of the second-grade school children inoculated with the Salk vaccine have moved to areas where the vaccine was not given and it has been difficult to keep track of them.

Raid By Commies Labeled 'Skirmish'

TOKYO (AP)—Communist China today announced a small-scale hit-and-run raid on Quemoy, a Nationalist-held offshore island. There was no indication that it was a prelude to the Reds' loudly heralded threat of invasion of Formosa.

A Peiping radio broadcast said 40 Communist soldiers made two separate landings on Quemoy Monday night, killing 11 Nationalist soldiers before pulling back to the mainland 15 miles away.

Nationalist sources in Taipeh said the raid was one of several staged by the Reds in recent weeks to capture prisoners. They said one Nationalist soldier was captured and the Reds lost one man taken prisoner.

U.S. officials in Washington labeled the raid no more than a skirmish and pointed out that even the conquest of Quemoy would leave the Reds far from their goal of "liberating" Formosa.

The Nationalist stronghold lies 100 miles across the Formosa Strait, guarded by the U.S. 7th Fleet and an American-equipped army.

For several weeks Peiping has been broadcasting almost daily threats to "liberate" Formosa and wipe out the Nationalist regime of Chiang Kai-shek.

In advance of any invasion, the Reds would be expected to seize a chain of Nationalist-held offshore islands running from Quemoy north to the Tachens, some 200 miles northwest of Formosa.

However, U.S. military experts have discounted the possibility of a Red attack on Formosa and have pointed out that there has been no large-scale Red troop buildup along the coast opposite the Nationalist island.

U.S. sources in Tokyo said today they regarded the Quemoy attack and recent threats to invade Formosa as a propaganda campaign aimed at the forthcoming Manila conference to map a Southeast Asia security agreement.

These sources said the Reds are trying to show conference participants that the United States will go to war over Formosa and the signers of any defense pact would be giving up any initiative in the matter.

Be An Active Citizen . . . . . Vote In Saturday's Primary

Britain Is A Permanent Ally Of America, Rotarians Told

Even with Britain's socialism and trade with communist and socialist countries, the British will always consider themselves our allies, Miss Flozelle Jones of Sweetwater said yesterday at a luncheon of the Rotary Club.

"Although they trade with Red countries — and they have to depend on trade for survival — and although their government differs from ours in many respects, freedom is still the dearest possession of the British. They will fight for it, and they will always be our friends and our allies," Miss Jones said.

Miss Jones is a Foundation Fellowship student of the 183rd District of Rotary International and has recently returned from a year's study at the University of Manchester in post-graduate work in British history and government. She traveled extensively through Europe during that time, visiting nine countries: England, Wales, Scotland, Ireland, Italy, Spain, France, Germany, and the Netherlands.

An excellent speaker and debater, Miss Jones spoke rapidly but clearly, seldom glancing but briefly at notes and never failing to hold the attention of the entire audience, as she told of her studies in British government and international relations.

"I was warned by friends here before going to England that I'd better not come back a socialist," she said. "I didn't. I'm even more anti-socialist than ever. But I believe I have learned an honest respect for the British views of their type of socialism."

She told of the red tape and ineffectiveness of England's program of socialized medicine, mentioning, however, the few advantages of the program. She said she spent only 14 cents for a treatment of a common cold by a physician who made two house calls and furnished cough syrup and other common medicine but would not prescribe penicillin or any other new and powerful drug. "It took me from six weeks to two months to recover, but whether that was due entirely to the program, I don't know." She said the doctor explained that British physicians did not believe in penicillin and similar drugs and used then only rarely and skeptically.

"I hope we never adopt a program of socialized medicine," Miss Jones stated.

The young school teacher said she saw Roy Rogers and many other American stars of stage, television, radio, and screen while in England. She and her companion student, another young woman studying in Manchester, also heard Billy Graham and learned of Britain's sincere respect for him.

They saw and heard Attlee at the House of Commons and attended the queen's birthday party, seeing all members of the royal family.

Speaking of Attlee and the British government, Miss Jones said the government was under tremendous pressure from the Labor Party, which was controlled by labor unions.

Jokingly she told of hearing that Bevin, while walking casually through a corridor with Churchill asked him for three pence "to call a friend of mine." She said Churchill offered him sixpence and said, "Here — call both of them."

The two students also saw General Franco during a parade at Madrid, saw the Santa Maria of the Columbus voyage to the New World, witnessed rebuilding of numerous structures in Germany. Miss Jones told also of the rebuilding in England, adding that "the scars of war are still very evident."

Miss Jones was introduced at the luncheon by Art Nicholas, business manager of the school system here and former principal of the Sweetwater High School, where she is to teach this fall. Miss Jones was graduated from the Sweetwater school, received her bachelor of arts degree at the University of Texas with honors in English. At the university, she was a member of the women's debate team, Mortar Board (women's honrary society), Alpha Delta Pi social sorority, and Phi Beta Kappa. She later taught school in Midland one year.

Nicholas also introduced her mother, Mrs. Ruth Davis Jones, a guest at the luncheon as were several other women from Sweetwater and Snyder. A group of Rotarians from Sweetwater also attended.

Rex Miller, president of the club here, said that Rotary International was spending about $350,000 annually offering scholarships through Rotary Clubs over the world for advanced study by students in countries other than their own.

Miller said that 115 students would be selected for Rotary Foundation Fellowships from the 89 countries in which Rotary is organized for the year of 1955-56. The expenses of the students are fully paid, the only obligation being that they act as unofficial ambassadors in the country in which they study for the way of life of their native land.

KSNY RADIO LOG

MUTUAL BROADCASTING SYSTEM

1450 kc

FRIDAY EVENING

6:00 Fulton Lewis, Jr. And New (MBS)
6:15 Local News
6:30 Gabriel Heatter News (MBS)
6:45 Perry Como Sings (MBS)
7:00 Three Sons
7:15 Bandstand
7:30 Take A Number (MBS)
8:00 News (MBS)
8:05 Spotlight Story (MBS)
8:15 Mutual Newsreel (MBS)
8:25 Interlude
8:30 Great Day Show (MBS)
9:00 Counter-Spy (MBS)
9:30 Deems Taylor (MBS)
10:00 Ed Pettitt (MBS)
10:15 Night Watch
10:55 Mutual Reports News (MBS)
11:00 Sign off

SATURDAY MORNING

6:00 Sign on
6:00 Family Alter
6:05 Musical Clock
6:15 Rooster Call
6:35 Musical Clock
6:45 Let's Go Fishing
6:50 Musical Clock
7:00 News
7:05 Market Report
7:10 Musical Clock Cont.
7:30 News
7:45 Times, And Temperatures
8:00 To The Record
8:05 Home Edition Of The News
8:15 Coffee Time
8:30 Kitchen Kapers
8:45 News
8:50 Morning Melodies
9:00 Woody Woodpecker Show (MBS)
9:30 News (MBS)
9:35 Woody Woodpecker Cont. (MBS)
10:00 1490 Club
10:30 News (MBS)
10:35 Sagebrush Shindig
11:00 Home Demonstration Club
11:15 Town & Country Time

SATURDAY AFTERNOON

12:00 Musical Caravan
12:45 Quartet Reverie
1:00 Mutual's Game Of The Day (MBS)
1:30 Mutual's Game Of The Day (MBS)
2:00 Mutual's Game Of The Day (MBS)
2:30 Mutual's Game Of The Day (MBS)
3:00 Mutual's Game Of The Day (MBS)
3:20 Scoreboard (MBS)
3:25 News (MBS)
4:00 Red Ball Express
5:00 Music Almanac
5:45 Jack Brickhouse Sports (MBS)

SATURDAY EVENING

6:00 Sports Parade
6:15 Interlude
6:20 Musical Movie Card
6:30 Keep Healthy
6:45 Globe Trotter
7:00 Texas Farm Bureau
7:15 Forward March
7:30 Farm Story (MBS)
8:00 New England Barn Dance (MBS)
8:30 Lombardo Land (MBS)
9:00 Chicago Theater Of The Air (MBS)
10:00 Ed Pettitt News (MBS)
10:15 Night Watch
10:55 Mutual Reports News (MBS)
11:00 Sign off

TELEVISION LOG

FRIDAY PROGRAMS

KDUB-TV Channel 13 – Lubbock

10:25 Sign On
10:30 Smilin' Ed McConnell
11:00 TV Sermonette
11:30 Morning Bandstand
11:45 Songs From The Country Chapel
12:00 Search for Tomorrow
12:15 Love of Life
12:30 Welcome Travelers
1:00 House Party
1:15 Shopping Bag
2:00 Brighter Day
2:15 Secret Storm
2:30 On Your Account
3:00 Recipe Round-Up
3:45 Doty on Duty
4:00 Children's Theater
4:45 Uncle Dirk
5:00 Agee The Clown
5:30 World News
5:45 Local News, Sports, Weather
6:00 Kit Carson
6:30 Topper
7:00 Stories Of The Century
7:30 Our Miss Brooks
8:00 Viceroy Star Theater
8:30 Circle 13
9:00 Ralph Yarborough—Political
9:15 Emergency March Of Dimes
9:30 Political—Governor Shivers
9:45 Music Box
10:00 News, Sports, Weather
10:15 The Big Playback
10:30 Chicago Wrestling
11:30 Sign Off

KCBD-TV Channel 11 – Lubbock

1:00 One Man's Family
1:15 News
1:30 First Love
1:45 Norma Raine
2:00 Hawkins Falls
2:15 Melody Go Round
2:30 Betty White
3:00 Pinky Lee Show
3:30 The Cook Book (L)
4:15 News
4:30 Serenaders
5:00 Howdy Doody
5:30 Wild Bill Hickok
6:00 The Duke
6:25 Sports (L)
6:30 The World News
6:40 Weather (L)
6:45 Bernie Howell (L)
7:00 TV Theater
7:30 Life Of Riley (NBC)
8:00 Big Story
8:30 Duffy's Tavern (F)
9:00 Political Speech
9:15 Political Speech
9:30 News Of The Hour (L
9:40 Weather (L)
9:45 Sports (L)
10:00 Political Speech
10:15 Colonel March

KMID-TV Channel 2 – Midland-Odessa

1:00 Test Pattern
2:00 Movie Matinee
3:30 Birthday Party
4:00 Lookin' At Cookin'
4:30 House Party
5:00 Crusader Rabbit
5:05 Two Gun Playhouse
6:10 Space Barton
6:15 News With Bill Richie
6:25 TV Weatherman
6:30 TBA
6:45 Oil Report
7:00 Guffey's Guestbook
7:15 Pioneer Playboys
7:30 Life With Riley (NBC)
8:00 Charles Henderson
8:05 Playhouse Of Stars
8:35 Governor Allan Shivers
9:50 Beulah Show
10:20 News Final
10:30 TV Weathervane
10:35 Sports Desk
10:45 The Late Show
12:00 Sign Off

KRBC-TV Channel 9 – Abilene

2:00 Test Pattern
2:15 Matinee Movie Time
4:00 Homemakers Fiesta
4:30 Daily Devotions
4:40 Music of the King
4:45 Previews
4:55 News Headlines
5:00 Kalvin Keewee (L)
5:25 Crusader Rabbit (F)
5:30 Palomino Playhouse
6:30 Evening Report (L)
6:45 Christopher Program
7:00 What's New with Ann Harper (L)
7:30 Yarborough
8:00 Topper
8:30 Rocky King, Detective (K)
9:00 The Starlight Sisters
9:15 World's Greatest Fighters
9:30 Shivers
9:45 Yarborough Talk
10:00 News, Sports, Weather (L)
10:15 Movietime
11:15 Vespers & Sign Off

SATURDAY PROGRAMS

KDUB-TV Channel 13 – Lubbock

1:40 Program Previews
1:45 Industry on Parade
2:00 Facts Forum
2:30 The Big Picture
3:00 Hopeful Stakes Race
3:30 Sagebrush Cinema
4:30 Championship Wrestling
5:30 Beat The Clock
6:00 Dorsey Stage Show
7:00 Two For The Money
7:30 Jack Parr Show
8:00 That's My Boy
8:30 Two In Love
9:00 The Visitor
9:30 Crown Theater
10:00 Chronoscopes
10:15 Election Party

KCBD-TV Channel 11 – Lubbock

11:45 Chicago At Philadelphia
3:00 Johnny Mack Brown
4:00 Playtime (L)
6:30 Sherlock Holmes
5:45 Interlude
6:00 Travelogue
6:25 Sports (L)
6:30 The World Today (L)
6:40 Weather (L)
6:45 Melodies
7:00 Cisco Kid
7:30 Ted Mack's Amateur Hour (NBC)
8:00 Theater Guild (ABC)
8:00 Private Secretary
9:30 News Of The Hour
9:40 Weather (L)
9:45 Sports (L)
9:50 Birdies and Bogies
10:00 His Favorite Patient

KMID-TV Channel 2 – Midland-Odessa

2:00 Test Pattern
2:30 Gold Star Junior Auction
3:00 Smilin' Ed McConnell
3:30 Buster Crabbe Show
4:00 KMID Jamboree
5:30 Paradise Island
5:45 The Christophers
6:00 News and Weather
6:15 Industry On Parade
6:30 Bible Forum
6:40 Going Places With Uncle George
7:00 KMID Election Party
7:05 Facts Forum
7:35 KMID Election Party
7:40 Boxing From New York
8:40 KMID Election Party
8:45 Original Amateur Hour
9:15 KMID Election Party
9:20 Kings Crossroads
9:50 KMID Election Party
9:55 Private Secretary
10:35 KMID Election Party
10:30 News and Weather
10:45 KMID Election Party
12:00 Sign Off

KRBC-TV Channel 9 – Abilene

4:00 Test Pattern
4:30 Paradise Island
5:00 Range Rider (CBS-F)
5:30 Palomino Playhouse
6:30 T.B.A.
7:00 Variety Bandstand
7:30 The Original Amateur Hour
8:00 Ringside With The Readers
9:00 That's My Boy (CBS-F)
9:35 Private Secretary
10:00 Saturday Final
10:15 Movietime
11:30 Vespers & Sign Off

HOSPITAL NOTES

The following admissions and dismissals at the two Snyder hospitals are only those whose names have been released by the hospitals.

BATTENFIELD HOSPITAL

Admissions — R. W. Stubblefield, Snyder; Mrs. Nellie Williamson, 302 Thirty-third Street; C. C. Hand, Snyder; Don Tucker, Route 1; F. W. Wenner, Fluvanna.

Dismissals — H. B. Ryan, 2504 Twenty-fifth Street; Mrs. T. O. Dixon, Snyder; Virchell Davis, Snyder.

COGDELL HOSPITAL

Admissions — Mrs. Margaret Stanley, 2701 Avenue E; J. W. Dinwiddie, Jr., Route 3; W. L. Smith 3119 Avenue T.

Dismissals — Mrs. S. H. Musgrove, Seymour; E. L. Floyd, 2711 Thirty-second Street; C. F. Sentell, 2903 Avenue W; Lynn York, 1501 Avenue T.

OIL

Continued from Page 1

perforations had been washed with 250 gallons of mud acid. The flow was through a 16-64th-inch choke with gas-oil ratio 482-1. The project was drilled to a total depth of 8,364 feet, with five and one-half-inch casing cemented at 8,355 feet.

The No. 1 Lanham was completed earlier this month from the Ellenburger in open hole from 8,355-364 feet. It made a 24-hour flowing potential of 262.27 barrels of 40.6-gravity oil with no water from that zone.

COGDELL OILER

The Texas Co. has reported completion of its No. 223 P. L. Fuller in the Cogdell field of North Scurry County.

The well was pumped 24 hours for an initial potential of 161.28 barrels of 41.5-gravity oil plus 10 per cent water. Completion was from open hole from 6,910 feet, where five and one-half-inch casing is cemented, to 7,007 feet, total depth. The pay had been acidized with 2,000 gallons.

Drillsite for the No. 223 Fuller was 663 feet from south and 1,734 feet from west lines of section 553-97-H&TC.

SHARON RIDGE TEST

James H. Beal, Jr., of Sweetwater has filed application to drill the No. 9 W. E. Sorrells Estate in the Sharon Ridge 1700 field.

Location is 330 feet from south and west lines of section 101-97-H&TC, about four miles southeast of Ira. Projected depth is 1,800 feet, with cable tools to begin operations within 10 days.

HOWARD COUNTY

Fleming Oil Co. and Fleming & Kimbell of Fort Worth are to drill the No. 25 Dodge Estate in the Iatan-East Howard field six miles south of Coahoma.

Location is 1,650 feet from north and 990 feet from east lines of section 15-30-T&P, and on a 440-acre lease. Combination tools are to be used to drill to 3,200 feet beginning immediately.

Phillips Petroleum Co. has completed the No. 3-A Reef, Oceanic-Pennsylvanian field well, for a flowing potential of 614 barrels of 43.2-gravity oil.

Pay was topped in the project at 8,198 feet, with total depth 8,200 feet. Five and one-half-inch casing is cemented at 8,190 feet. The potential flow was gauged through a one-half-inch choke with gas-oil ratio 1,537-1. No water was present.

Location for the project is 663 feet from south and 660 feet from west lines of the northwest quarter of section 25-33-t3n-T&P.

DRILLING REPORT

Progress Petroleum No. 1 J. G. Whatley, North Scurry tester, reported unofficially to have been plugged and abandoned on August 19, has now been listed on scout reports as a failure.

Mayfield No. 2 R. H. Jordan, North Fluvanna field test, is drilling in lime and shale below 8,315 feet after a drillstem test from 8,252-292 feet. The tool was open one hour and 35 minutes, recovering 40 feet of drilling mud with no shows.

Also in Northwest Scurry County, Bright & Schiff No. 1 Clawson is drilling in shale below 8,315 feet. Woodson No. 1 Jones is drilling in lime and shale below 6,320 feet. Superior No. 1-537 Mathis is drilling below 2,980 feet in lime.

Harper & Huffman No. 1 Sears, Nolan prospector, has been plugged and abandoned following a drillstem test from 7,510-580 feet in an unidentified formation. The tool was open 40 minutes, recovering 15 feet of drilling mud with no shows. The zone tested was possibly the Cambrian.

General Crude Oil No. 1 Davenport, Fisher County wildcat, is drilling in lime and shale below 6,263 feet. It was cored from 6,183-206½ feet. The material recovered was sand and sandy shale with some slight porosity, some slight gas odor and a salty taste. No shows of oil were reported.

Humble No. 1 Touchstone-Maberry, also in Fisher County, is drilling in shale, sand and lime below 4,361 feet after a series of drillstem tests from 4,159 to 4,273 feet. Some of the tests had shows of oil, while the final test from 4,256-273 feet recovered 50 feet of salty oil and gas-cut mud.

FHA Witness Not Present

NEW YORK (AP)—A lawyer associated with a four-million-dollar windfall in construction of government-insured Brooklyn apartments failed to appear with his books today as ordered by a Senate committee.

Abraham Traub of Brooklyn had testified earlier this week of frequent visits to former Federal Housing Administrator Clyde Powell.

He told Sen. Prescott Bush (R-Conn), conducting a housing probe for the Senate Banking and Currency Committee, he did not have detailed records of about $500,000 in checks he made out to "cash." He was ordered to produce his books today.

Bush, after Traub's name was called without response, declared: "We certainly intend to get the books from Mr. Traub and he will be called to appear here when the committee returns Sept. 27."

Bush said he did not intend to disclose presently what action the committee contemplated if Traub again failed to appear.

Youngest King To Wed

LOS ANGELES (AP)—The youngest of the six singing King sisters, Marilyn, 23, will be married today to Howard M. Lloyd, 35, a public relations man.

Floridian To Make Try For Ward Control

NEW YORK (AP)—The forces of Florida industrialist Louis E. Wolfson squared away today for a pitched financial battle to oust the conservative management of Sewell L. Avery from giant Montgomery Ward & Co.

"We believe we now hold the largest block of shares in the company," the 42-year-old Wolfson told a news conference here yesterday. "Our continuing investment in Montgomery Ward stock, candidly, has been with the intention to strengthen our position in the company with a view to superseding the present management."

Avery, the 80-year-old chairman of the board of the 700-million-dollar mail order and retail empire, declined immediate comment in Chicago.

Wolfson's interest in Montgomery Ward became known publicly only a week ago. Until the news conference he had refused to state why he and his associates had accumulated large holdings of stock.

Wolfson, a slim, tanned man with black, curly hair, said:

"I don't want to disclose the type attack we will use. We haven't crystallized any definite plans on how to approach the situation except to do everything necessary to go into a proxy fight, we will go into a proxy fight. It will be dignified."

Wolfson's first opportunity to take a hand in management will come at the company's annual meeting next April. However, there is a problem there: Only three directors will be chosen for the nine-man board. One of those up for re-election, however, will be Avery.

Wolfson and his associates, whom he did not name, bought most of their stock this year, he disclosed. Avery holds 64,336 shares of the outstanding 6,700,000 voting shares.

Wolfson based his attack on Avery on the chairman's conservative policies. Believing a recession was due, Avery built up the firm's liquid assets after World War II, accumulating 300 million dollars at the expense of expansion. Meanwhile, sales of its chief competitor, Sears Roebuck & Co., have soared.

"The Montgomery Ward management," Wolfson said, "has blindly and obstinately hitched the company's future to a depression. This has been called eccentric, but actually it has been a disastrous disservice to the stockholders of the company."

Wolfson once was a Florida junk dealer. He has gained control of corporations with assets of more than 200 million dollars in the past few years. His annual income is estimated at around half a million dollars.

ASC Chairmen Are Selected

Chairmen for four Scurry County Agricultural Stabilization Committee communities have been elected by farmers of the county for the coming year.

The ballots were counted Tuesday showing that Everett Clarkson, I. B. Robinson, J. H. Kimbrell, and Arthur L. Pieper were elected to the community chairmanships.

Duties of the community chairmen will include acting as delegates to the county convention of the ASC Monday to elect county committeemen.

They will also help select agricultural conservation practices for the county, approve applications for loans and help in holding cotton and wheat referendums in their respective communities.

Ballots in the election were sent to the eligible voters several weeks ago and they were instructed to vote for five of the 10 men listed on the ballot for their community. The man receiving the most votes was elected chairman, with the man receiving the second highest vote to become vice-chairman.

New county and community committeemen for the ASC will take office Aug. 31, for the 1955 program year.

Chaney Rites Due In Odessa

Funeral arrangements are pending for Earl Dwight Chaney, 50, of 2005 Avenue T, who died about 9:30 last night at his residence. Death was attributed to a heart attack.

Mr. Chaney, an oil field worker, had been a resident of Snyder for about five years. The body is to be taken overland to Odessa where funeral services will be arranged by relatives. Bolger Funeral Home will direct local arrangements.

Survivors are Mr. Chaney's mother, Mrs. Lula Chaney of Crane, and six brothers, V. G. Chaney of Ira, G. F. Chaney of Jal, N.M., Raymond Chaney of Oceanside, Calif., Don Chaney of Crane, Paul Chaney of Eastland and Ralph Chaney of Monahans.

THE SCURRY COUNTY TIMES

Published every Friday in Snyder, Texas, by the Scurry County Times.
Entered as second-class matter at the Post Office at Snyder, Texas.
HERBERT FEATHER, Publisher
HOUSTON H. HARTE, Editor
SUBSCRIPTION RATES: In Scurry, Nolan, Kent, Fisher, Garza, Howard and Borden Counties—$4.00 per year.
All other Texas counties $5.00 per year
Outside Texas $6.00 per year.
Other rates on request.
MEMBER OF THE ASSOCIATED PRESS
The Associated Press is exclusively entitled to use for republication all news dispatches credited to it and not otherwise credited to this newspaper also local news published herein. All rights reserved for son firm or corporation which may occur in the columns of THE SCURRY COUNTY TIMES will be gladly corrected upon being brought to the attention of the management.
The publishers are not responsible for copy ommissions, typographical errors or unintentional errors that may occur other than to correct in the next issue after it is brought to their attention.
republication of special dispatches.
Any erroneous reflection upon the character, standing or reputation of any person
All unsolicited articles, manuscripts, letters and pictures sent to the Scurry County Times are sent at the owner's risk and The Scurry County Times expressly repudiates any liability or responsibility for their custody or return.

Loan Firm's Plans Studied

A group of citizens interested in forming a loan association here met in the district courtroom last night and discussed proposed by-laws and other steps in organization.

Wayland Holt, L. A. McClanahan, Walter Hales, and Bud England gave a report on a recent meeting in Austin with the banking commission concerning the organization.

The limit of eight shares of permanent stock at $125 each has been lifted, a tentative agreement having been made among persons who have pledged to buy stock to set a limit in the vicinity of $10,000 per holder, although no definite setting has been made.

Pledges to date range from one share, $125, to 10 shares, $1,250, and the total pledged so far is $23,500. The group expects to receive additional pledges totaling more than $77,000 before payment of the funds for the organization. When the $100,000 is reached, which will include the necessary surplus in addition to the permanent stock, application for a charter will be made.

When the charter is obtained, insurance is to be obtained for deposits, a manager is to be hired, and the organization may begin function.

The organization is to be named First Savings & Loan Association of Snyder, Texas.

Midland Youth Gets 30-Day Jail Term

William Green Holleman, 17, Midland, was sentenced to 30 days in the county jail this morning when he pleaded guilty to a county court charge of misdemeanor theft.

The charge filed this morning alleged Holleman stole about $35 from Snyder Bowling Alley while residing and working there before moving to Midland.

He was returned from Midland last week on a charge of swindling by worthless check and was sentenced to 30 days on a plea of guilty to that charge Aug. 17. The sentence notation in the docket was changed to a fine of $33.50, including court cost.

Holleman was allowed credit for 11 days served in jail, leaving the balance of his sentence 19 days.

3-Million Korea Vets Are Now Civilians

WASHINGTON (AP)—Veterans Administration statistics indicated today more than three million servicemen have returned to civilian life since the outbreak of the Korean War.

As of July 31, a monthly VA summary showed, there were 2,962,000 discharged veterans of service since June 27, 1950.

Altogether, VA officials estimate there are now about 20,950,000 former service men.

An engineering formula rates one horsepower of machine energy as equivalent to the work of 20 men.

High schools in the United States spend an average of $90 to $120 each year on protective clothing for a football player.

San Angelo Newspaper Observes Anniversary

SAN ANGELO — The San Angelo Standard-Times will observe its seventieth year of continuous publication with an open house from 2 to 5 p.m. Sunday.

Displays at the newspaper's modern plant will include the printing press on which the Standard-Times was first published. Evetts Haley, historian and author of "Fort Cocho and the Texas Frontier," will show some of the drawings which went into the book. Portraits painted by Guy Rowe for "In Our Image" will be moved from the Art Museum for special exhibit at the open house.

DANCE
EVERY SATURDAY NITE
From 9 'til 12
At The
Melody Club
On Lamesa Highway
Music By
MELODY RANGERS

Stop Taking Harsh Drugs for Constipation
Avoid Intestinal Upset! Get Relief This Gentle Vegetable Laxative Way!
For constipation, *never* take harsh drugs. They cause brutal cramps and griping, disrupt normal bowel action, make repeated doses seem needed.
When you are temporarily constipated, get *sure* but *gentle* relief—without salts, without harsh drugs. Take Dr. Caldwell's Senna Laxative contained in Syrup Pepsin. The extract of Senna in Dr. Caldwell's is *one of the finest natural laxatives* known to medicine.
Dr. Caldwell's Senna Laxative tastes good, gives gentle, comfortable, satisfying relief of temporary constipation for every member of the family. Helps you get "on schedule" without repeated doses. Even relieves stomach sourness that constipation often brings.
Buy Dr. Caldwell's. Money back if not satisfied. Mail bottle to Box 200, New York 18, N. Y.

Dance to the Music of
Holder Twins
And Their
MUSIC MAKERS
Friday Night
"G" CLUB
Lubbock Hwy.

CANYON
DRIVE-IN
Big Spring Hiway—Phone 3-7212
Today and Saturday
THREE YOUNG TEXANS
TECHNICOLOR
MITZI GAYNOR · KEEFE BRASSELLE · JEFFREY HUNTER
A PANORAMIC PRODUCTION · Released by 20th Century-Fox
AND
RANDOLPH SCOTT in The LADY AND THE RANGER
co-starring HOPE HAMPTON
Plus Cartoon
Starting Sunday
"THE COMMAND"
And
"THE BIG TREES"
Plus Cartoon

'ALL MILK IS GOOD . . . BUT be SURE to get the milk that has earned the . . . GOOD HOUSEKEEPING SEAL
Get Famous
FOREMOST MILK
Guaranteed by Good Housekeeping
HOMOGENIZED Milk
"it's BETTER than Good! . . . it's FOREMOST!"
FOREMOST DAIRIES

Floor Sanders and Edgers For Rent
Barrow Furniture Co.
2112 25th Street Snyder, Texas

Trail Drive-In
TONIGHT AND SATURDAY
Gary COOPER
Filmed in the South Seas in Color by TECHNICOLOR
Return to Paradise
Released thru UNITED ARTISTS
ALSO
THE MARX BROS. In "Love Happy"
Plus
5 CARTOONS

How You Votin'
PARDNER...
☑ TEXAS
☐ CIO-PAC ?
TEXAS COMES FIRST WITH ALLAN SHIVERS!
Pd. Pol. Adv.—Lee T. Stinson, Chairman, Scurry County, Shivers For Governor

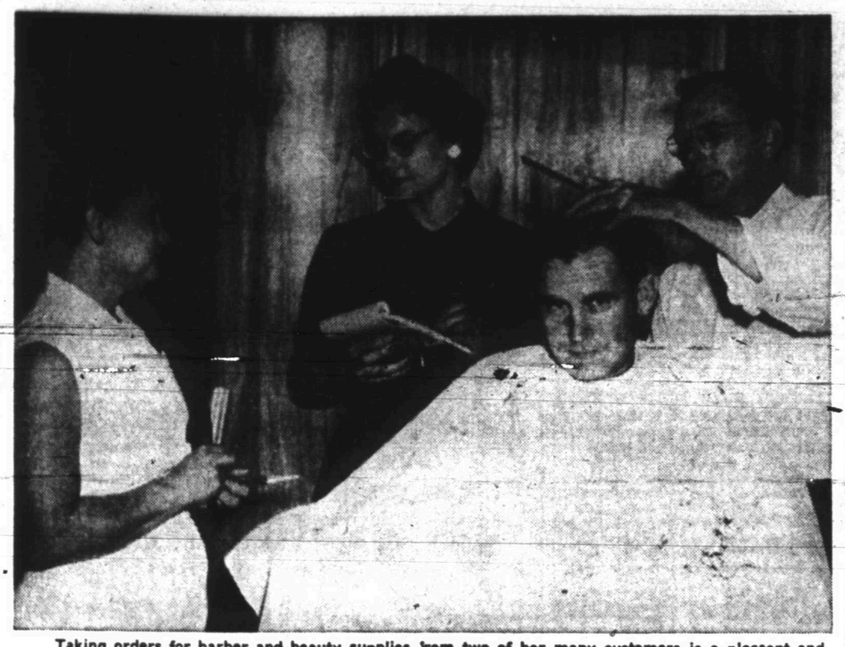

Taking orders for barber and beauty supplies from two of her many customers is a pleasant and lucrative task for Mrs. Bill Broyles of Abilene. Reading from the left, Mrs. Roy Ford gives Mrs. Broyles an order and Roy Ford tells her the supplies he needs while working on a customer, C. E. Harris, from Big Spring. She calls on 500 people every two weeks and has driven her truck 10,000 miles since April. (Lee Watson photograph)

SOCIETY SCRIBBLINGS

Abilene Woman Manages Husband's Supply Business

By ANITA HALL

Continuing her husband's work while he is in the Army keeps Mrs. Bill Broyles of Abilene constantly busy.

Mr. Broyles purchased the Abilene Barber and Beauty Supply Company in April, 1952, and was getting experienced in running the business when he was called into the Army in January, 1953. Betty, as Mrs. Broyles is called by all of her customers, was working in an insurance office at the time and was not familiar with the supply business. She decided that she would try to manage it for a while, and if not successful, would sell the business. She must have been meant for the job because the volume of their business has increased a lot since she took it over.

Her job necessitates driving a truck to various towns to deliver supplies to her customers. The truck is a walk-in panel model. She had never driven a truck before, either. The only trouble she has had, while on the road with it, were five flat tires. She had to walk a mile to a telephone when she had one of the flats but helpful motorists took care of the others for her.

During school terms she has trouble finding anyone to hire who will arrange the merchandise for her orders and load them for her. She said, "Then I have to arrange things in the office and load that silly truck by myself."

She looks forward to each Thursday. Her husband knows her schedule and she always receives a letter from him on the days when she visits Snyder and Seymour.

He is stationed at Fort Sill, Okla., and will be discharged in January. Mrs. Broyles has found on next year's calendar that he will arrive in Abilene on a Friday. She said that he had better enjoy that week end because she would be putting him to work early the following Monday morning. She is eagerly anticipating the time when she can be nothing but a housewife.

KEYNOTE TWO-PIECE

Make this two-piece many ways: the skirt, slender; the jacket as a boxy buttoned bolero or the longer length jacket with long sleeves.

No. 2485 is cut in sizes 10, 12, 14, 16, 18, 20. Size 16: 3⅛ yds. 54-in.

Send 30c for PATTERN with Name, Address, Style Number and Size. Address PATTERN BUREAU, Snyder Daily News, Box 42, Old Chelsea Station, New York 11, N.Y.

Patterns ready to fill orders immediately. For special handling of order via first class mail include an extra five cents per pattern.

Doctor's Wives Plan To Meet Each Month

The Canyon Reef Medical Auxiliary met Wednesday morning with Mrs. John O. Broaddus, 2900 Avenue F. Plans were made for this season's program.

Members fo the auxiliary are Mrs. Broaddus, Mrs. C. R. Cockrell, Mrs. Carl A. Dillaha, Mrs. John Y. Battenfield, Mrs. Thomas F. Hartley, Mrs. Wilton N. Jones, Mrs. Harry W. Ward and Mrs. Robert F. Wasson. The group will meet once a month.

Pot-Luck Supper Given

Three new members were introduced when the business and Professional Women's Club had a meeting at the C. L. Nelson's home, 3007 Fortieth Street. They were Mrs. Lida Rhoades, Mrs. Dell Smith and Mrs. Harvey Irving.

Guests for the meeting were Mrs. Joe Colwell, Mrs. Laura Holliday and Mrs. O. A. Bruton.

A pot-luck supper was served to the members, their guests and to Mrs. Nelson's son and family, Mr. and Mrs. Jimmy Helms and daughter, Jan, and Mr. Nelson.

Here's a new kind of ice-cream sundae. Peel, halve and core a fresh pear; fill each pear cavity with a small scoop of vanilla ice cream and top with chocolate sauce.

Vivian Mae Rafferty, 17-month-old Waco girl, was blind when she was born and doctors told the parents she never would be able to see. Recently Vivian began holding objects up to her eyes as if to look at them. The parents took her to specialists who fitted her with plastic glasses. Vivian, who can now distinguish objects within a distance of six feet, is shown here going after the family cat.

WOMEN'S CALENDAR

SATURDAY

4-H Club Dress Review, 2:00 p. m., Junior High School Auditorium.

Mary Martha Circle Bake Sale, 9:30 a.m., at Everybodys' Grocery Store.

Jane Walker Honored

Jane Walker, daughter of Mr. and Mrs. Roy Walker, 303 Thirty-fourth Street, celebrated her 10th birthday Wednesday. Mrs. Walker gave a wiener roast in Towle Memorial Park for the honoree and 21 guests.

Assisting the hostess were Mrs. Robert Littlefield, Mrs. Fred Witzell, Mrs. Norman Wolfe and Mrs. D. M. Matlock.

Tops were given as favors to the boys present; the girls received jacks.

Hitchcock Stays With Plan To Diminish Portly Figure

By BOB THOMAS

HOLLYWOOD (AP) — They're calling Alfred Hitchcock "Skinny" these days.

The noted director alway inserts himself in his suspenseful films, and his portly figure has long been a trade-mark. If he keeps up his dieting, you'll have to look hard to see him in the pictures.

From a high-water mark of almost 300 pounds, Hitchcock is down to 190. He plans to drop down to 185 "and then I'll have five pounds to play with." Because most people are diet-conscious these days, I paid a luncheon call to find out how he has managed the weight shelving.

Lunch consisted of a cup of black coffee for him. So did breakfast. This seemed a trifle extreme, but he explained he had picked up 10 pounds in France while filming locations for "To Catch a Thief."

Being an expert on dieting, his views on the subject are worth recording:

"Exercise is of negligible value. Supposing you eat one large orange. That's 100 calories. You would have to walk 35 miles to get rid of them.

"Alcohol is one of the worst fat producers. I haven't touched hard liquor for eight or nine months. It's a pity. If anyone can invent a non-fattening Martini, I predict he will make a foruine.

"It's a fallacy to think you can eat all the meat you want on a diet. After all, meat has a great deal of fat in it. The best beefsteak should be honeycombed with fat.

"You must say goodby to ice cream if you are going to diet. I haven't had any in years. And I love it.

"It helps you to diet if you have an understanding mate. You must get cooperation at home, or you will backslide. I must say that my wife is very helpful.

"A person on a diet must be patient. Usually you lose five pounds rgiht at the start; then you level off and can't seem to lose any more. Many people give up then. You've got to stay with it."

PERSONALS

Carl Teferteller, Lamesa highway, is in Oklahoma City on business and will return Saturday.

Mr. and Mrs. R. D. Cain, 2410 Twenty-seventh Street, have recently returned from a vacation trip to Louisiana, Arkansas, and Oklahoma. En route home they visited Mrs. Pearl Smith in Dallas.

Johnnie Weems, 2304 Avenue I, and Mrs. T. F. Fitzer, Lubbock highway, have gone with Mrs. Charles Lavender to Cherokee, Iowa, and will return Saturday.

Mr. and Mrs. Glenn Myers of Rising Star were week-end guests of Mr. and Mrs. L. C. Jordan, 1801 Avenue T.

Fritz Smith, Jr., and children, Fritz and Sheila, and Mrs. Clare Smith, 2308 Thirty-second Street, took Mrs. Fritz Smith, Jr., to a Lubbock hospital Monday.

Mr. and Mrs. Vern Gilmore of Bertram are visiting Mr. and Mrs. R. E. Joyce, 3106 Avenue U.

Mr. and Mrs. W. B. Glass, Jr., and children, Eddie Rois and Camilla Jean, 1206 Nineteenth Street, visited Wednesday in Spur with Mr. and Mrs. W. B. Glass, Sr.

Mrs. Herman Doak and children, Mary Ann and Bill, and Mrs. Pearl Clark, 3101 Avenue W, visited Monday through Wednesday in Arlington with Mrs. W. J. Skiles.

Mr. and Mrs. Douglas Horn, Linda Horn, Mr. and Mrs. J. D. Richardson and Linda Richardson, Snyder Gasoline Plant residents, have returned from a fishing trip to Louisiana. They attended a Louisiana Hayride broadcast and there they met Mr. and Mrs. George Norris of Snyder.

Mr. and Mrs. Douglas Horn and family visited Mr. and Mrs. Bryce Altaffer in Odessa recently.

Mr. and Mrs. Joe Bunt and children, 2701 Avenue B, returned Tuesday from a trip to Rainbow, Cleburne and Weatherford. They also saw Forest Park Zoo in Fort Worth and stopped at Possum Kingdom.

Mr. and Mrs. Lloyd Clark, former residents of Snyder, and their three children were to leave today or tomorrow to return to their home in Canon City, Colo., after visiting here since Sunday.

Dior Scare Exaggerated

By DOROTHY ROE
Associated Press Women's Editor

Men and movie stars may now relax. The American bosom is safe.

Reports of Christian Dior's flat-chested silhouette, like previous scares over knee skirts and no girdles, have been greatly exaggerated.

With the release today of the first pictures of Paris fall fashions, the American public can draw a great breath of relief. The controversial Dior silhouette doesn't look so much different from things being worn by U. S. women today. the bosom is still there, though not so accentuated as previously, and most of the designs define the waistline, though it is not nipped in as sharply as in recent years.

The first American adaptations of the Dior models already are being turned out in New York's garment center: easy, wearable styles with a long-torso look, a slightly easier waistline and a different system of shaping the garment through the bust, achieving a rounded but not a flattened line.

Andrew Arkin, a bright young 7th Avenue manufacturer, who was taking orders on his Dior adaptations from stores almost before the original models landed in this country, says:

"Nobody needs to worry about this new silhouette. It's easier to wear than the waist-cincher styles we've had recently. It even hides a slight rubber tire around the middle, if a woman has one. We're making them in sizes up to 18."

The patented bra which Dior designed to achieve his "new new look" through the bustline is a garment which raises the bosom, but does not abolish it. Models wearing American adaptations of the Dior dresses say they haven't had to change their bras at all to fit into the new clothes.

Helps For Homemakers

Send your questions to "Helps for Homemakers," Snyder Daily News, or call 3-8456.

Try this flavorsome way of stuffing peppers with salmon.

SALMON STUFFED GREEN PEPPERS

4 large green peppers
1-3 cup mayonnaise
2 tablespoons prepared mustard
1 egg (beaten)
2 tablespoons lemon juice
¼ teaspoon tabasco sauce
1½ cups soft bread crumbs
¼ teaspoon salt
½ cup finely diced celery
1 one-pound can salmon
2 tablespoons melted butter or margarine

Wash peppers. Cut out stem; cut slice from top to make straight edge; dice slices. Remove seeds from peppers. Cover peppers with boiling water, cook 5 minutes; drain. Mix mayonnaise, lemon juice, tabasco, mustard, and egg; mix in 1 cup of the bread crumbs and salt. Add to celery, salmon and diced green pepper. Fill peppers; stand upright in baking oven or casserole. Place in oven; add ½ cup hot water to pan. Bake in hot (400 degrees) oven 30 minutes. Mix remaining ½ cup bread crumbs and melted butter, sprinkle on top of peppers last 15 minutes of baking time. Makes 4 servings.

NEWS FROM CANYON

By MRS. MARGARET RILEY

Mr. and Mrs. R. E. Adams have gone to Houston to visit their daughter, Mrs. Gladys McWilliams, who is to have surgery in a Houston hospital.

Bobbie Ann Kellner of San Antonio is visiting relatives here.

Mr. and Mrs. Jessie White and sons of the Union community visited Mrs. J. S. Golden.

Mrs. J. W. McGaha visited Mr. and Mrs. Charlie Marr at Knapp.

Mr. and Mrs. Clay Brown visited Ella Bauer and Mrs. Ben Crappe in San Antonio.

Guests at a picnic given at the home of Mr. and Mrs. J. R. Meadows in Fluvanna were Mr. and Mrs. Ed Taylor, Mr. and Mrs. Orville Taylor, Peggy and Lawton Taylor, Mrs. Myrtle Burrow and Manley Burrow of Canyon, Bobbye and Betty Taylor and G. C. Taylor of Lamesa.

The Women's Missionary Auxiliary met Thursday at the Canyon Baptist Church and elected officers for another year. They were Ruth Martin, president, and Maxine Labenske, secretary.

Dixie Bynum and son, Billie, of Hermosa Beach, Calif. have been visiting her grandfather, the Rev. J. W. McGaha.

Mrs. Myrtle Burrow went to Sweetwater on business.

Marylin Moore, daughter of Mr. and Mrs. Grady Moore, was hostess for a slumber party at her home. Guests were Onita Ferguson of Snyder, Mickey Gilleen, Galeria Eubanks, Peggy Taylor, Nita Thomas and Marsha Fisher.

Mr. and Mrs. Weldon Ford, Kay and Jo Ann Ford went to Sweetwater to visit relatives.

Mr. and Mrs. T. M. Pherigo have a new granddaughter. The parents are Mr. and Mrs. Tommie Pherigo of Snyder.

Mr. and Mrs. John Layne visited Mr. and Mrs. Jack Marr at Snyder.

Hubert Carnes of Ira attended church services and visited friends here Sunday.

Mr. and Mrs. Jim Stirling and family visited the Jim Brown family at Cuthbert.

Mr. and Mrs. L. F. Stirling visited Mr. and Mrs. Fred Bryce in Snyder.

Mrs. Sophie Holley, daughter of Mrs. J. S. Golden, has gone to Dallas for treatment at a clinic.

Wallace Wall of Hermleigh has been visiting his cousins, Max and Gene Sumruld.

Mr. and Mrs. Nathan Shephard and sons visited Mr. and Mrs. Travis Inman at Tahoka.

Mr. and Mrs. G. L. Wall of Hermleigh visited with Mr. and Mrs. A. E. Sumruld.

Mr. and Mrs. L. B. Balcom and Mike will leave Saturday for a vacation in Colorado.

Kathryn Rae Brandenburg, just turned three, plays happily at the home of her great-grandparents in Clovis, N.M., entirely unaware of legal storms swirling about her involving her custody and an estate estimated at upwards of 30 million dollars, a part of which she will inherit. She is the granddaughter of wealthy oilman Ellis Hall, killed a year ago in an Alaskan plane crash with his wife and stepdaughter, Kathy's mother.

NOTICE

There will be a Special Microtone Hearing Clinic at the Manhattan Hotel in Snyder on August 28 from 1:00 to 3:00 p.m. If you are unable to come in, you may write or call for a home appointment. I will be in Snyder once each month.

Microtone of Abilene

Bruce N. Pyeatt
Certified Hearing Aid Audiologist
Box 562 202 Graham
Abilene, Tex.—Ph. 4-4166

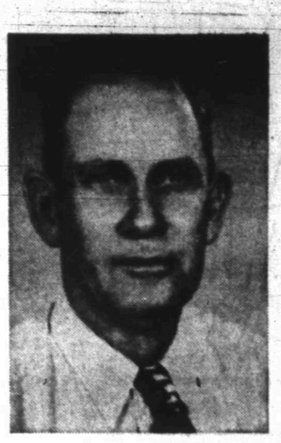

To The Voters of Precinct 1

Your Vote and Support Will Be Greatly Appreciated In the Second Primary Election Saturday.

It has been a pleasure serving you in this office. There are many unfinished projects which I would like to see through for Scurry County and the precinct I represent. I NEED YOUR VOTE SATURDAY.

CLARENCE A. WADE

FOR COMMISSIONER, PRECINCT 1

(Pol. Adv. Paid For By Clarence A. Wade)

FENTON'S

SUMMER CLEARANCE

Ladies' and Children's Shoes

GROUPS INCLUDE

Childrens' Canvas Oxfords
Childrens' Sandals
Ladies' Canvas Shoes
Ladies' High Heel Dress Shoes
Ladies' Wedges

$1

Only Per Pair

Two Big Groups Ladies' Shoes $1.88 and $2.88

One Rack Childrens' Shoes $2.88

Ideal For Back-To-School

Fenton's Shoes

East Side Of Square

She kept a diary of her telephone calls

HOW VALUABLE IS YOUR TELEPHONE SERVICE? Recently we asked a group of telephone customers to help answer that question by keeping a record of all the calls they made and received for a week. Like others in the group, Mrs. Felicia Littlejohn (above) was genuinely surprised at how much she depended on her telephone service and how it helped her through busy days. Altogether, Mrs. Littlejohn made and received 58 local calls in the seven days and she estimates that they covered a total of 345 miles . . . all for a few pennies a call.

SOUTHWESTERN BELL . . . A TEAM OF 27,000 TEXAS TELEPHONE PEOPLE . . . AT YOUR SERVICE.

How You Votin'

PARDNER...

☑ TEXAS

☐ THE PARR MACHINE ?

TEXAS COMES FIRST WITH ALLAN SHIVERS!

Pd. Pol. Adv.—Lee T. Stinson, Chairman, Scurry County, Shivers For Governor

BUY A USED CAR with WARRANTED CONFIDENCE!

when it's tagged OK

6 ways better
- Thoroughly Inspected
- Reconditioned for Safety
- Reconditioned for Performance
- Reconditioned for Value
- Honestly Described

warranted in writing!

AUTHORIZED CHEVROLET DEALER

Lamb Chevrolet Co.

1312 25th Phone 3-7222

MODEST MAIDENS

Trademark Registered U. S. Patent Office

"Yes, Eddy has gotten a little possessive lately!"

Use Classified Ads—They Get Results

Crossword Puzzle

ACROSS
1. Antique
4. Employs
8. Grafted: heraldry
12. Armed strife
13. Everlasting
15. Kind of cheese
17. Short
18. Sun god
19. Cut short
21. Domestic animal
22. Open vessel
23. Exist
25. Meat dish
27. Forbid
28. Permit
30. Legal action
31. Quick
33. Entertained
35. Goodness
36. Compact
37. Relatives
38. Old musical note
39. Tear
40. Slams
42. English letter
43. Lick up
44. Enjoyment
45. Dine
47. Siberian river
48. Equine animal
50. Simpleton
53. Take turns
56. Court
57. Kind of light
58. Former Russian ruler
59. At present

DOWN
1. Have debts
2. Boy
3. Colorless
4. Higher
5. Series of games
6. Builds
7. Sprig
8. Summer French
9. Greek letter
10. Large spider
11. Ardor
14. Superlative ending
16. Cleaning implement
20. Exposed
22. Adhesive
23. Alack
24. Noteworthy
26. Spread to dry
27. Tribunal
29. Spring flower
31. Turn
32. Period of time
34. Small swallow
35. Wine: French
37. State of the Union
40. Charred
41. Unhappy
43. Lend
44. In favor of
46. Village
48. Fowl
49. Japanese outcast
51. Old card game
52. Pull
54. For
55. Comparative ending

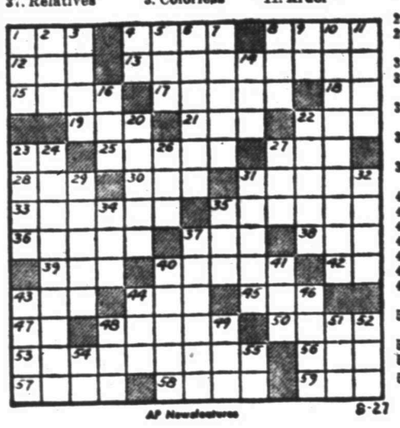

AP Newsfeatures 8-27

Solution of Yesterday's Puzzle

TYPEWRITER and ADDING MACHINE REPAIR

1907 25th St. **Times Printing Co.** Phone 3-7202

MARY WORTH

FERDINAND

SCORCHY SMITH

1801 Ave. S. **New and Used Furniture and Appliances Now For Sale** Striving to be the Best Plumbers in Snyder

Phone 3-6364 **At City Plumbing and Supply Co**

OAKY DOAKS

DICKIE DARE

KERRY DRAKE

REX MORGAN

TIMES PRINTING COMPANY QUALITY PRINTING 1907 25th STREET

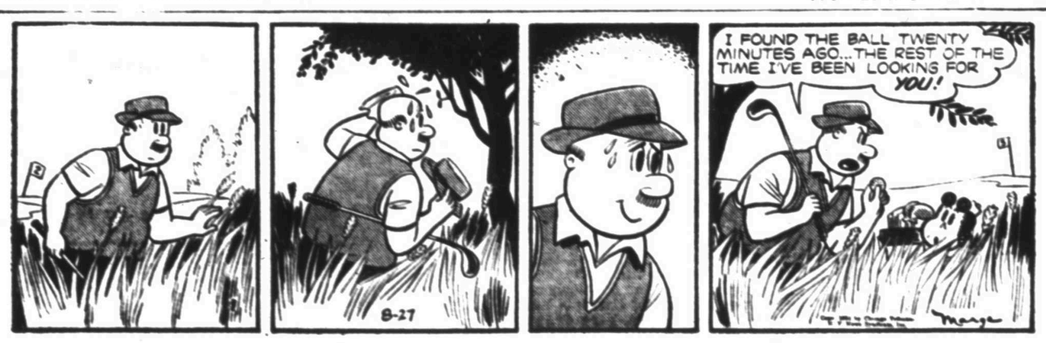

LITTLE LULU

THE SAINT

HOPALONG CASSIDY

HOMER HOOPEE

THE ADVENTURES OF PATSY

If You Miss Your Snyder Daily News

Phone Before 7 P.M. Week Days — **DIAL 3-5486** — Phone Before 10 A.M. Sundays

— One Will Be Delivered To You —

SLUGGER SLUGGING

"Slugger" Duggar, shown here in batting practice, is one of the leading members of the Rotary Rainmakers, who will take on the Kiwanis Dusters in a benefit softball game at Veterans Park tonight. Duggar is assistant to the assistant manager. Here, he is using a Louisville Slugger bat, which Duggar said was named for him. The two teams are scheduled to start at 8 o'clock. (Lee Watson photograph)

Dusters Clash With Rotarians Tonight

The Rotary Rainmakers are expected to keep their world championship softball crown tonight when they are challenged here by the Kiwanis Dusters.

The benefit game will start at 8 o'clock tonight at Veterans Park. Proceeds will go to the two clubs' funds for underprivileged children.

The Rainmakers won the championship two years ago when they downed the Dusters by a margin of about 20 runs. Last year the Dusters almost took it away from them, but the two teams deadlocked in a tie. Before the tie could be broken, members of both teams got tired and went home. They have rested a whole year, however, and one of them is expected to win tonight's game.

The reason the Rainmakers are favored is simple. They have a longer roster than do the Dusters, giving them more chance to last through a whole game.

Included on the Dusters list are 10 players who have worked out so far. All of them are pitchers, so it has not yet been decided just who will start on the mound. None claim to be outfielders, so the Rainmakers may repeat their home run melee they had in one of the matches held previously. The Dusters are H. W. Cargile, Bob Crowell, J. P. Tate, Willard Paine, Ford Kenner, Jim Babcock, Bill King, Mitchell Jackson, Wendell Autry, and H. A. Johnson.

Bill Fisher and Malven Stevenson are listed as ball flingers for the Rainmakers, who have not promised any rain for the game. Hard hitters on the team include Red Miller, who hits a home run almost every time he steps to the plate, and "Slugger" Duggar, well-known Snyder softballer. Others include H. F. Clark, Herman Doak, Walker Dabbs, Weldon Kincaid, Broadway Browning, A. C. Alexander, Charles Gibson, Hicks Allen, Truman Black, Bob Clinton, Clyde Hall, Greg Hanes, Elroy Miller, Dr. D. K. Ratliff, Skeet Schooling, and Jack Shelley.

BASEBALL STANDINGS

By THE ASSOCIATED PRESS

NATIONAL LEAGUE

	Won	Lost	Pct.	Behind
New York	78	43	.634	—
Brooklyn	75	49	.605	3½
Milwaukee	71	51	.582	6½
St. Louis	59	65	.476	19½
Philadelphia	58	64	.475	19½
Cincinnati	59	66	.472	20
Chicago	49	76	.392	30
Pittsburgh	46	79	.368	33

Friday's Schedule

New York at Milwaukee, Maglie (12-6) vs. Conley (13-6) (N).
Brooklyn at St. Louis, Erskine (18-11) vs. Lawrence (11-5) or Raschi (8-7) (N).
Philadelphia at Chicago, Dickson (8-15) vs. Klippstein (3-10).
Pittsburgh at Cincinnati, Surkont (8-15) vs. Nuxhall (7-3) (N).

Thursday's Results

Chicago 4-1, New York 3-2
Milwaukee 3, Philadelphia 2
Pittsburgh 2, St. Louis 1
Only games scheduled

AMERICAN LEAGUE

	Won	Lost	Pct.	Behind
Cleveland	90	35	.720	—
New York	86	40	.683	4½
Chicago	83	46	.643	9
Detroit	68	70	.440	35
Boston	64	69	.439	35
Washington	51	72	.415	38
Philadelphia	42	83	.336	48
Baltimore	40	86	.317	50½

Friday's Schedule

Cleveland at Washington, Feller (11-2) vs. Schmitz (7-7) (N).
Detroit at New York, Zuverink (7-9) vs. Morgan (9-3) (N).
Chicago at Philadelphia, Dorish (4-3) vs. Kellner (6-16) (N).
Baltimore at Boston, Kretlow (3-9) vs. Kemmerer (2-3)

Thursday's Results

Cleveland 2, Washington 1
New York 11, Detroit 2
Chicago 8-1, Philadelphia 1-4
Baltimore 8, Boston 3

TEXAS LEAGUE

Dallas 12, Tulsa 5
Houston 10, Shreveport 3
Oklahoma City 2, Fort Worth 1
Beaumont 7, San Antonio 1

	Won	Lost	pct.	Behind
Shreveport	84	65	.564	—
Oklahoma City	80	68	.541	3½
Houston	80	69	.537	4
San Antonio	77	72	.517	7
Fort Worth	72	76	.486	11½
Tulsa	71	77	.480	12½
Beaumont	69	80	.463	15
Dallas	61	87	.412	22½

LONGHORN LEAGUE

Midland 3, Roswell 1
Carlsbad 11, Sweetwater 6
San Angelo 3, Artesia 1
Odessa at Big Spring, postponed, wet grounds

	Won	Lost	Pct.	Behind
Artesia	86	41	.677	—
Roswell	79	48	.622	7
Carlsbad	79	49	.617	7½
Midland	74	54	.578	12½
Big Spring	63	61	.508	21½
Odessa	51	75	.405	34½
San Angelo	48	80	.375	38½
Sweetwater	27	99	.214	58½

SOONER STATE LEAGUE

Ada 1-2, Lawton 0-5
Ardmore 17, Gainesville 13
Seminole 2, McAlester 0
Shawnee 1, Pauls Valley 3

	Won	Lost	Pct.	Behind
Shawnee	83	46	.643	—
Lawton	74	54	.578	8½
Gainesville	70	59	.543	13
McAlester	70	59	.543	13
Ardmore	64	64	.500	19½
Seminole	59	69	.461	23½
Ada	59	71	.454	24½
Pauls Valley	36	93	.279	47

WEST TEXAS-NEW MEXICO LEAGUE

Clovis 10, Albuquerque 7
Pampa 10, Lubbock 8
Abilene 7, Plainview 5

	Won	Lost	Pct.	Behind
Clovis	70	50	.583	—
Pampa	70	51	.579	½
Amarillo	62	56	.525	7
Abilene	58	60	.492	11
Plainview	56	63	.471	13½
Albuquerque	56	67	.455	15½
Lubbock	54	65	.454	15½

EVANGELINE LEAGUE

Alexandria 9-8, Lafayette 0-9
New Iberia 7-11, Baton Rouge 3-10
Lake Charles 7, Port Arthur 4
Crowley 2, Thibodaux 0

	Won	Lost	Pct.	Behind
New Iberia	83	53	.610	—
Port Arthur	79	57	.581	4
Crowley	75	61	.551	8
Lake Charles	65	70	.481	17½
Baton Rouge	65	71	.478	18
Alexandria	62	73	.459	20½
Thibodaux	61	75	.449	22
Lafayette	53	83	.390	30

BIG STATE LEAGUE

Galveston 6-6, Austin 2-8
Del Rio 14, Temple 13
Corpus Christi 10, Tyler 9
Waco 13, Marlingen 7

	Won	Lost	Pct.	Behind
Waco	96	37	.726	—
Tyler	84	52	.618	14½
Corpus Chdisti	80	56	.588	18½
Austin	73	63	.537	25½
Galveston	66	69	.489	32
Harlingen	52	84	.382	46½
Del Rio	49	87	.360	49½
Temple	40	94	.299	57½

Braves To Get Their Part Of Big Trade

By BEN PHLEGAR
Associated Press Sports Writer

The Bobby Thomson-Johnny Antonelli winter trade between New York and Milwaukee is shaping up more and more as the key to the 1954 National League pennant.

It's been almost all in the Giants' favor so far. Thomson broke his ankle during spring training and has been benched as a regular until this week. But tonight and tomorrow the Braves get their chance to reap a few dividends.

Milwaukee has beaten New York six in a row and when the Giants invade County Stadium for this two-game series, they'll find Thomson fit and ready for the first time.

The Scots-born outfielder, a hustler with a natural flair for inspiring his mates, personally accounted for the first victory in the Braves' string over the Giants when he drove in the winning run as a pinch hitter in Milwaukee July 23.

In his second game in the starting lineup he drilled two doubles and a single yesterday as the Braves edged Philadelphia 3-2 and crept within 6½ games of the Giants.

Antonelli, the Giants' prize in the deal, won't show against his former mates. He worked yesterday, winning his 19th game by shading the Chicago Cubs 2-1 in the second half of a double-header. The Cubs snapped a seven-game New York winning splurge with a 4-3 verdict in the opener.

Second-place Brooklyn, 3½ behind New York, was idle yesterday but opens a four-game series in St. Louis tonight.

The Cardinals held on to fourth place last night although they lost 2-1 to Pittsburgh. Jerry Lynch drove in both runs and bonus rookie Laurin Pepper recorded his first major league victory.

In the American League, Cleveland edged Washington 2-1, New York thumped Detroit 11-2, Chicago split with the Philadelphia Athletics, winning 8-1 but losing 4-1, and Baltimore broke its 14-game losing streak, defeating Boston 5-3.

The Indians, who lead the Yankees by 4½ games, needed an eighth-inning homer by Al Smith to down the Senators although Early Wynn gave up just two hits in registering his 18th triumph.

Irv Noren, American League batting leader, slammed four hits in New York's runaway against the Tigers. Bob Grim gave up eight hits in winning his 17th game, tops on the Yankee staff, and was backed by a 17-hit attack.

Sandy Consuegra won No. 16 for Chicago in the opener at Philadelphia but the White Sox fell nine games behind Cleveland when Bill Renna hit a two-run homer and Joe DeMaestri a two-run triple in the second game.

The Orioles pounded eight doubles and four singles in breaking out of their losing streak at Boston. Bob Turley blanked the Red Sox until the eighth, when Ted Williams homered into the right field stands. The blast was the 24th of the season for Williams and the 361st of his career, putting him in a tie with Joe DiMaggio for fifth in the all-time list.

Milwaukee's victory came in the last of the ninth inning when Danny O'Connell slashed a bases-loaded single with two out off loser Herm Wehmeier.

Willie Mays had four hits in four times up in the first game, including his 38th home run. Ralph Kiner singled home the winning Chicago run in the eighth. The deciding tally in the second game also was scored in the eighth when Dusty Rhodes doubled home Don Mueller.

Tri-Service Lacks One Game For Title

The City Baseball League's championship series may end tomorrow night in the fourth game of a four-out-of-seven series between Tri-Service and Magnolia.

Tri-Service, which had already taken two wins, got its third last night, an 11-8 victory over Magnolia.

Carl Foree was winning pitcher in the game. Going six innings, Foree allowed 11 hits, struck out 12, and walked three. Mutt Thompson pitched the last inning, striking out one, giving up no hits, and walking none.

Loser was Bill Hanks, who went four and one-third innings for seven hits, four walks, and three strikeouts. Finishing the game was Zeke Strange, who struck out two, allowed one hit, and walked none.

Magnolia jumped into a quick lead in the first inning with singles by Bobby Shipley, Bill Valentine, and Don Head and a double by Strange. That netted three runs. In the bottom of that frame, Tri-Service got two runs on a walk and a single by Mutt Thompson. The Tri-Service team finally caught up in the third when Pete Hester got on base on an error. Two sacrifices, one by Don Huddleston and one by Thompson, got Hester home.

In the fourth, Tri-Service edged ahead when Howard Sterling tripled and went home on a single by Don Bruner. Magnolia tied it up again in the top of the fifth on a walk and error. Tri-Service cut loose in the bottom of that inning with six runs. Three singles, three walks, an error, and a sacrifice brought those around.

In an attempt to catch up, Magnolia turned in four runs in the sixth with doubles by Bill Chambless and Charlie Epperson, two singles, and a walk. One more run for Tri-Service came in that inning on a single, followed by a sacrifice by Thompson.

The two teams will not meet again until tomorrow night. If Tri-Service wins that game, it will have the championship. If Magnolia wins, another game will be set for Monday night.

MAGNOLIA (8)	AB	R	H
Strange, cf, p	3	3	2
Shipley, ss	4	1	1
Hanks, p, cf	4	0	1
Valentine, c	4	1	1
Fulton, 3b	4	0	0
Head, lf	4	0	1
Chambless, [illegible]	4	1	2
Epperson, rf	2	1	1
Claybrook, 2b	3	1	2
Totals	32	8	11

TRI-SERVICE (11)	AB	R	H
J. Sterling, rf, c	3	1	0
Hester, cf	3	3	2
Huddleston, 1f	2	1	0
Thompson, c, p	3	2	2
Bishop, 3b	3	1	0
H. Sterling, 1b	3	2	2
M. Sterling, ss	2	1	0
Bruner, 2b	2	0	2
Foree, p	1	0	0
Falls, rf	0	0	0
Totals	21	11	8

Score by innings:			
Magnolia	300	014	0—8-11
Tri-Service	201	161	x—11-8

Padres Miss A Chance To Clinch Fourth

By JOE BENHAM
Associated Press Staff Writer

San Antonio's Missions missed the chance to dry the ink on the guarantee of a playoff berth in the Texas League Thursday night when they went down 7-1 before the four-hit hurling of Beaumont's Howie Anderson.

The defeat left the fourth-place Missions 4½ games ahead of Fort Worth, which still has five games to play and therefore owns a bare mathematical chance at fourth place. For the Cats to displace San Antonio, the Missions would have to lose four straight games while Fort Worth was winning five in a row.

Fort Worth also lost Thursday night, 2-1 to Oklahoma City.

Dallas whacked Tulsa 12-5 and Houston laced Shreveport 10-3 in other games.

Oklahoma City moves to Tulsa for a pair Friday night. Houston is at Beaumont, San Antonio at Shreveport and Fort Worth at Dallas in single games.

Anderson won his sixth game since joining Beaumont when he set San Antonio down with a lone run in the sixth. It gave Beaumont a 2-1 edge in the series.

At Fort Worth, Wayne McLeland pitched seven-hit ball against the Cats and Earl York backed him up with a bases-empty home run in the seventh that gave Oklahoma City the decision. Fort Worth's run off McLeland was unearned, as he struck out seven and walked one.

Five Shreveport errors and 13 Houston hits gave the Buffs an easy triumph over the league-leaders. Kenny Boyer led the Houston attack on four Shreveport pitchers with a single, double and home run good for three runs scored and a fourth batted in.

Willard Schmidt got his 16th triumph of the season as he held Shreveport to eight hits.

Dallas made it two in a row over Tulsa in a contest made lively by two big Eagle innings and a fist fight. The Texans jumped ahead early with a seven-run splurge in the second and wound up their scoring with five more in the fourth. Jodie Beeler and Jim Basso homered during the fourth-inning spree.

Lawton Divides In Twin Bill With Ada

By The Associated Press

The Lawton Braves took one and lost one in Thursday night's Sooner State doubleheader with Ada and dropped a half-point to eight and a half games behind league leading Shawnee.

Reben Saager won the shutout 1-0 opener for Ada, while Lawton righthander Wendell Doss got his 23rd victory of the season in the nightcap.

Seminole's George Cockrell pitched 2-0 shutout over the McAlester Rockets.

Glen Stabelfeld was the star hitter-pitcher for the Ardmore Cards in their 17-13 defeat of the Gainesville Owls.

Shawnee overpowered Pauls Valley with 23 hits for a 11-3 win.

Braves Head For Showdown

By CHRIS EDMONDS

MILWAUKEE (AP)—The next five days will tell the story of the 1954 National League pennant race.

The front-running New York Giants open a two-game series against Charlie Grimm's Milwaukee Braves, the league's hottest team, tonight, with the second-place Brooklyn Dodgers moving in for four starting with a Sunday double-header.

The Braves, boasting 30 victories and only 10 losses since the All-Star break July 13, will throw long Gene Conley (13-6) and veteran Warren Spahn (15-10) against the Giants in their determined drive for the flag. Sal (The Barber) Maglie and Ruben Gomez were the likely New York choices.

The Giants, who held a commanding 15½-game lead when the Braves opened up their drive, were down to only 6½ when they moved in for the vital series. The Braves have beaten the league leaders in their last six meetings, sweeping three-game seris both here and at New York.

"If we're gonna win it, we gotta win it here," Grimm repeated again yesterday after the Braves had won their fourth in a row, beating Philadelphia 3-2.

The Braves themselves, despite a modest record of 32 wins and 28 losses in County Stadium, figure they can do it. As a matter of fact, they've thought it since the last time the Giants were due in back in mid-July. And with Bobby Thomson in the regular lineup for the first time since his spring training ankle fracture, the spirit is even higher.

Abilene Cuban Seeks Record

ABILENE, Tex. (AP)—Base-stealing isn't a lost art as far as Osmond Walker, 20-year-old Cuban is concerned.

Walker, playing with Abilene of the West Texas-New Mexico League, has blazed around the base paths for 60 pilfered sacks this season and is hot on the trail of the league record of 67 set in 1938 by Bob Decker of Big Spring. He has more than 20 games left in which to do it.

Osmond's efforts compare quite favorably with the men of 20 years ago who thought nothing of swiping 75 bases in a season.

But for a shoulder injury, Osmond might already be over the league record and aiming at the modern record of 96 set by the immortal Ty Cobb at Detroit in 1915.

Although he was a dangerous man on the paths while playing a year in the Cuban League, Walker never was turned lose in the United States until Abilene manager Jay Haney saw his possibilities this season.

Lions Set For Home Opener

DETROIT (AP)—The Detroit Lions, poised and proven, make their first home start of the 1954 season tonight in an exhibition game with the Washington Redskins, making their first start under a new coach.

Joe Kuharich, former Notre Dame star lineman, has had charge of the Washington club only since Sunday, when the veteran Curly Lambeau was fired as head coach.

The National Football League champion Lions, on the other hand, go into the charity contest fresh from a 31-6 swamping of the College All-Stars and a 17-14 exhibition victory over the Philadelphia Eagles.

Washington was considered a leading contender for the NFL's Eastern division honors in some pre-season ratings. But the 'Skins took two straight pastings last week on the West Coast—27-7 by the Los Angeles Rams and 30-7 by the San Francisco 49ers.

Baseball Club Starts Season Ticket Drive

TYLER (AP)—Five thousand season tickets priced at $22 each, will go on sale here soon in a drive to keep the Tyler baseball club in good financial shape in the Big State League.

The sales program, similar to organizations in Atlanta, Ga., and Albuquerque, N.M., was adopted last night at the first meeting of the Tyler Baseball Boosters Club.

The club's members will sell the tickets, which are to be good for all home games next season except opening night, July 4, Labor Day and the playoffs.

Dist. Judge Otis T. Dunagan is chairman of the group.

Coach Is Appointed

ALICE (AP) — Appointment of Charles Stewart as football coach at Alice Junior High School was announced here yesterday.

Stewart was a standout player at Uvalde Junior College and East Texas State College, graduating in 1951. He has been in the Army since that time.

Midland Hurler Gets 19th Victory Of Year

By The Associated Press

Groundskeepers started the game with a bonfire and Frank Pickens kept the blaze going in his own way at Midland Thursday night, hurling the Indians to a 2-1 victory over Roswell in the Longhorn League.

Pickens won his 19th game with a five-hitter that included Joe Bauman's 62nd home run of the year.

Other league action included Carlsbad's 11-6 victory over Sweetwater and San Angelo's 3-1 triumph over Artesia. Odessa and Big Spring were washed out.

Midland got only three hits off Steve Nunez and Mario Cassio, but made them count along with six walks. Pickens walked eight.

Bauman's homer, a fourth-inning blast, left him seven home runs away from the all-time record for organized baseball.

All State High School Teams Now In Practice

By The Associated Press

All Texas high school football teams—all 890 of them—will be at practice today.

The last two classes—AAAA and AAA—swing into the grind today.

Classes AA, A, B and six-man had begun fall practice Monday.

The reason Classes AAAA and AAA had to wait five days was becuase they had spring training. The other classes did not.

First games will be played next week, with this confined to the lower four classes.

Classes AAAA and AAA are not permitted to play opening games until Sept. 10.

Mrs. Agee's Delicious
TAMALES AND CHILI
1617 Ave. M Phone 3-4355

Dr. John F. Blum
OPTOMETRIST
Phone 3-3992 Snyder, Texas
N W. CORNER OF SQUARE

YOUR FUTURE ASSURED WITH INSURANCE BY
The Deffebach Agency
2606 AVE. R, BOX 925
SNYDER, TEX. PH. 35611

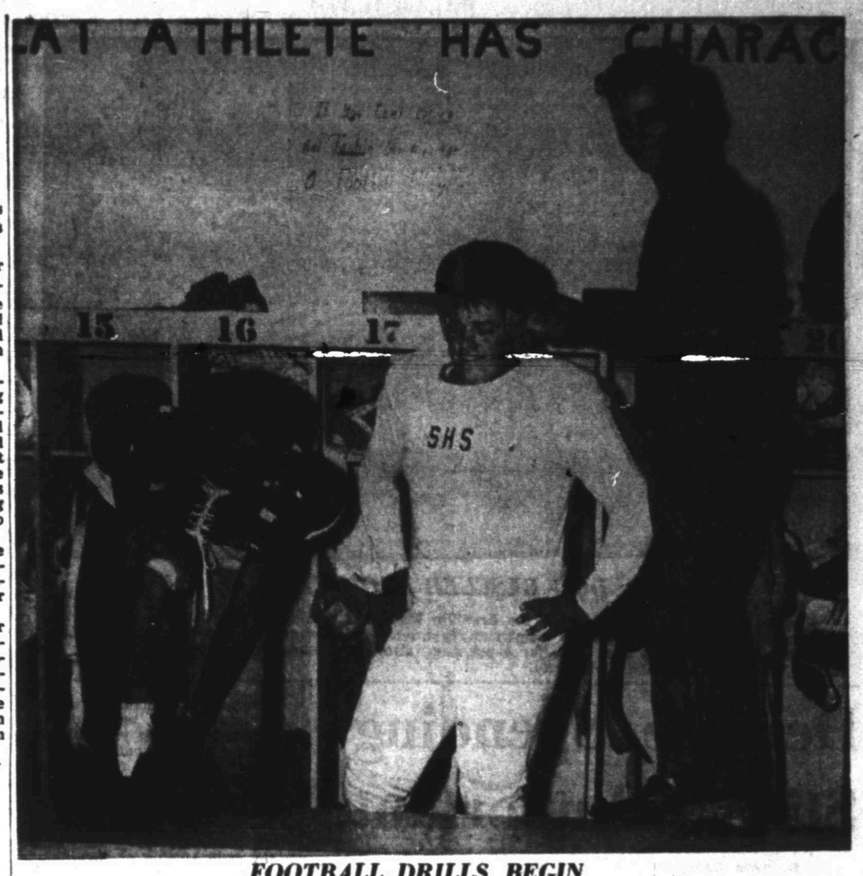

FOOTBALL DRILLS BEGIN

Two regulars in the Snyder Tiger line suit out for the first day of fall grid workouts, which started this morning. The drills will be held twice daily until school starts, with three hours in each session. At left is Douglas James, a senior who is a regular center. Jerry Hale, right, team manager, tries a headgear on Frankie Minton, who is a regular tackle and a senior. (Lee Watson photograph)

National Net Championships Can Make Or Break Trabert

By GAYLE TALBOT

NEW YORK (AP) — There is a strong feeling in tennis circles that young Tony Trabert is about to reach the turning point of his career in the National Championships, which begin tomorrow at Forest Hills.

The expectation is that the defending champion either will win the event for the second time so decisively as to stamp him the world's greatest amateur without question, or will fall back into the ranks of those players who didn't quite have it. Nobody seems quite sure which it will be.

Since he crushed his countryman Vic Seixas in last year's final, the heavy-legged young man from Cincinnati has been an authentic puzzle to his admirers. He simply has not played that brand of tennis again, except in brief spurts.

When he had a chance to win the Davis Cup from Australia on the third day of the Challenge Round at Melbourne, he succumbed to Lewis Hoad. That was his third defeat in four Challenge Round matches over a two-year period. Later, in the state championships at Adelaide when the heavy pressure was off, he trimmed Hoag decisively in straight sets.

A partial explanation offered for Tony's in-and-out play in recent months is that he has been troubled by blisters on his racquet hand. But he did not have them when he was getting walloped in Australia.

Billy Talbert, who was Tony's original sponsor and doubles partner, said recently the youngster's only trouble was that he couldn't play quite as good tennis as he thought he could, and that he never would be a real standout until he quit moonbing around and threw himself completely into the game.

We wouldn't be surprised if this hurt Tony, coming from his old friend, but it probably did him a lot of good too. If he knows now that he can't afford to be sensitive about the crowd cheering for his opponent, as he was in Australia last winter, and needs to bear down with his big game on every point, then he and Seixas might bring that cup back the next time. We haven't anyone else even nearly good enough.

Two Teams Already Lined Up For Bowl

WICHITA FALLS (AP)—The football season hasn't started yet but two teams already are in a bowl game.

Sheppard Air Force Base will play Brooke Medical Center of San Antonio here Oct. 23 in the Goodwill Bowl.

The game is being sponsored by local service clubs with proceeds to go to the Sheppard swimming pool fund.

Top Team In Real Slugfest

By The Associated Press

Clovis, fighting to stay in first place, and Albuquerque, battling to stay out of the cellar, staged a real slugfest in the West Texas-New Mexico League Thursday night.

The Pioneers maintained their half-game edge over Pampa in the tight league chase by winning 10-7 to snap a three-game winning streak for the Dukes. A total of eight pitchers saw action, five for the Dukes.

Pampa defeated Lubbock 10-6 to stay close to the Pioneers and leave Lubbock still one percentage point in the cellar behind the Dukes. Abilene edged Plainview 6-5 in the other game.

Veteran Red Dial was the third Clovis pitcher and got credit for the victory, his 100th since coming into the league four years ago.

Late home runs by Doug Lewis and Rudy Tanner helped Pampa to its victory over Lubbock.

Plainview loaded the bases with one out in the ninth at Abilene but a quick double play ended the threat and gave Andy Alonso the victory, his 22nd of the season.

LISTEN TO-

ALLAN SHIVERS
TONIGHT
9: P.M.
KSNY
1450 KC
STATEWIDE BROADCAST

Hon. You Votin'
PARDNER...
☑ TEXAS
☐ NAACP ?
TEXAS COMES FIRST WITH ALLAN SHIVERS!
Pd. Pol. Adv.—Lee T. Stinson, Chairman, Scurry County, Shivers For Govern

DOG RESCUED FROM CAR

Floodwaters sweeping down from the Franklin Mountains outside El Paso, overturned this car into the ditch. The two unidentified women at right were pulled from the car by rescue workers. Here one of the rescuers goes back for a pet dog, also caught when the auto overturned. The flooded road was just west of the city.

Defense Spending Still Is Important

By SAM DAWSON

NEW YORK (AP) War scares are less pressing today but defense spending continues to play a sizable role as a built-in and fairly permanent bolster to American business.

Sometimes the spending is to maintain a defense plant for quick use if war comes—as the plan just announced to give businessmen contracts to keep plants in readiness.

Sometimes the spending is aimed more at bolstering a shaky part of our economy—as the plan recently announced to buy up more domestic lead and zinc for the strategic stockpile to take up the slack in civilian demand for these metals.

Sometimes the spending coincides partly—as the calling for bids to supply cloth for new green uniforms for the Army. The depressed textile industry welcomes the Army's decision to change the color of its uniform.

And the shipbuilding industry—running short of commercial orders for new vessels—welcomes Washington's decision to spend a little money just now in the shipyards.

Defense spending often is an arm of the diplomats too. Contracts to buy Bolivian tin and Chilean copper for the strategic stockpile are aimed as much at bolstering foreign policy as at building up stores of metal for possible war needs.

Government economy has cut back sharply in much defense spending in the last year and had much to do with pulling over-all industrial production figures down. This decline, with its accompaniment of canceled orders plant layoffs and idle machines, took most of the spotlight.

But the backdrop of the picture is the solid amount of government money which continues to flow into industry.

The nation's defense buildup is expected to reach its goal in three more years. From then on, according to the present blueprints, the defense problem will be one of maintenance.

In a world where weapons and defenses change so rapidly, however, replacing obsolete military hardware will be a major piece of business for years to come.

And the Office of Defense Mobilization is taking steps to see that industry is ready not only to maintain and replace military goods but to spring quickly into full-scale production should war break out.

Government-owned machine tools and production equipment are being kept packaged at or near the plants that would need them for war production. Each package contains all the tools that would be needed to produce a given military item.

And now privately owned plants and machinery that would be necessary to produce war goods fast are to be kept in readiness—with government cash. Maintenance contracts will be given various companies.

In some instances they will even retain a "human package" — a group of key managers, engineers and other skilled workers who know how to make the military hardware.

SHIELDED WITNESS

A woman known only as "Madam X" testifies from behind a screen hiding the upper part of her body before the House Committee on Communist Aggression in New York City. She told chief counsel James J. McTigue, seated next to the screen, that seven Russian soldiers ravished her in Hungary. In background are committee members E. J Bonin (R-Penn), left, and Alvin M. Bentley (R-Mich.). The woman described herself as Austrian-born. She testified for about 35 minutes before collapsing.

Medical reports show most dog madness occurs in spring and fall and not in summer "dog days."

Yachtsmen on Grand Lake, Colo., say theirs is the nation's highest anchorage — 8,369 feet above sea level.

To Solve Your
Local and Long Distance
MOVING PROBLEM
DIAL
3-6791
A Safe, Sure Bonded Service
Across the Street or
Across the Nation
McALISTER
Transfer and Storage
1604 24th St.

Frisco Able To Face Two Ways At Once

By H/ DYLE

SAN FRANCISCO (AP) — Leaves from a touring notebook:

What is the charm that makes up San Francisco?

Every great world city, like every outstanding human being, has a personality that sets it apart from others. Who could awake in Paris and confuse it with Rome? Who could mistake the fierce power of New York for the grey, durable grandeur of London? Hong Kong has a lure inherent even in its name, which sounds like the bonging of temple gongs.

But what is the magic of San Francisco? One way for an outlander to learn the secret of a city is to ask the people in it why they choose to live there.

I asked that question of a number of residents here. The answers rather surprised me. Not one mentioned specifically the things that San Francisco is most famous for—the unmatched splendor of its setting, its historic past, its variety of food, its cosmopolitan air.

Here are a few replies:

"Everybody is an individual out here. People still respect each other. A pedestrian even has equal rights with a motorist. Folks have more tolerance. They don't quibble over small matters."

"San Francisco has a sense of vitality and the unexpected. You don't have the feeling that everything is over and done with. Anything can happen."

"Most cities have only two climates. And the climate doesn't change by the week or the month. Many days here you can drive a mile and go through at least three different climates. That gives an excitement to living."

A lady who moved here several years ago from New York said positively, "San Francisco is a man's town." Asked if she liked this, she demanded, "what lady would want to live in a woman's town?"

To me the magic of San Francisco lies in the fact that it is able to look backward and forward at the same time.

It enjoys the present heartily. But at the same time it holds one hand fondly back to its fabulous past, it stretches another ahead to welcome the future. It does a wonderful job of balancing history and progress.

Swept by a postwar boom, San Francisco has spread its tentacles of growth outward, but it has changed at its heart more slowly. One returning here after many years will find that the old San Francisco has avoided being swallowed by the new.

Scientists have recently reversed a previous conclusion and now believe that cancer affects all peoples in all climates.

Although Serius, the dog star, is not an exceptionally bright star, it is 28 times as bright as the sun.

ALPHABET BUSINESS SERVICE

BUTANE

—Call Scurry Butane Company, 3-3721 for prompt gas delivery. Sales & Services, domestic & commercial appliances.

FLOWERS

—Fresh Flowers for all occasions. We telegraph flowers anywhere. Bell's Flower Shop. Dial 3-4651.

FURNITURE

—Frigidaire refrigerators, washers, ironers. Also large selection of quality furniture at King & Brown.

ANNOUNCEMENTS A

SPECIAL NOTICES A-2

For home delivery on the Lubbock Avalanche Journal, dial 3-5876. Moon White.

Hugh Boren & Sons are dependable and experienced. Insurance, Real Estate, Loans, Oil. Dial 3-3651.

NOTICE — A $250.00 reward will be paid to anyone for information leading to the arrest and conviction of a person or persons for theft or tampering with machinery or supplies owned and operated by Cage Bros. in their construction work. Cage Bros. P.O. Box 365, Phone 3-4901, Snyder, Texas.

New Bargain Rate

Maybe The Snyder Daily News is crazy not to follow the pattern, but while all other newspapers are raising their subscription rates, The Snyder Daily News has a bargain rate of one full year for only $6.95 to mail subscribers in Scurry and adjoining counties. Subscribe or renew for the Snyder Daily News today! (Adv.)

LOST AND FOUND A-4

LOST: Beige and brown suitcase last Monday between Snyder and Vincent. Finder please return to Snyder Daily News for reward.

AUTOMOBILES B

AUTOS FOR SALE B-1

FOR SALE: 1952 Studebaker Champion, 4-door, low mileage. Tip-top condition. Dial 3-5017.

1954 Chevrolet '210' 2-door, low mileage. Would like to sell my equity. Two-tone paint. Like new. Dial 3-4481.

TRAILERS B-3

FOR SALE: 48 model all aluminum trailer house with new Frigidaire and stove. Dial 3-5270.

FOR SALE

1950—35-foot Liberty Air Queen trailer Three-room and bath. Floor furnace heat. $2,700.00.

See at Rigsby Trailer Courts

AUTO RADIATORS B-11

SNYDER RADIATOR SERVICE
FRANK D. STEPHENSON
"THE RADIATOR MAN"
CLEANING REPAIRING
NEW REBUILT
1105 AVE. T DIAL 3-4131

BUSINESS SERVICES D

HOME CLEANERS D-8

DURA CLEAN SERVICE
Have your carpets and upholstery cleaned and moth proofed in your home, use again same day. New high in quality, new low in price.
MR. LACY
Dial 3-5017

HAULING - DELIVERY D-10

LOCAL HAULING—Call 3-4151 or go by Cozy Courts.

PLUMBERS D-13

Claude Ingram plumber, experienced, responsible, dependable and reasonable. Dial 3-3848.

MISCELLANEOUS D-26

CESSPOOL
and
SEPTIC TANK
Quick Sevrice. Reasonable price.
See Roy Church
RIG MOTEL
Dial 3-4095

CALL O. C. Floyd for free estimates on concrete or tile work. Dial 3-7234.

Call C. R. Agee, 3-4355 or 3-5123 for painting, paperhanging, textoning. Free estimates, courteous service. All work guaranteed

EMPLOYMENT E

HELP WANTED, FEMALE E-2

GIRL wanted, Bob's Cafe at Union. Apply in person.

WANT woman to keep home for elderly couple in Hermleigh. May consider woman with one child or couple. Dial 3-7118 or 3-4445.

SALESMEN, AGENTS E-4

WANTED

Two men with executive ability to train for managerial positions with worlds largest organization of it's kind.

For appointment

Dial 3-4941

POSITION WANTED, M E-5

Use Classified Ads

ANY type yard or janitor work wanted See at 2509 Avenue C or dial 3-5860.

INSTRUCTION F

SCHOOLS, INSTRUCTION F-1

HIGH SCHOOL
ESTABLISHED 1897
Study at home in spare time. Earn diploma. Standard texts. Our graduates have entered over 500 different colleges and universities. Engineering, Architecture, Contracting and Building. Also many other courses. For information write American School, O. C. Todd, 2401 29th Street, Lubbock, Texas.

WOMEN'S COLUMN H

CHILD CARE H-3

CHILD care in my home day or night. 415—30th street. Dial 3-6983

CONSTANT care for babies and children day or night. Call Mom Ivison, 1111—24th street. Dial 3-4100.

Will care for your children day or night. Mrs. Bama Davis. 801 29th Street. Phone 3-5609.

Care for your children, day and night. Free Transportation. Mrs. J. C. Beavers. 501 25th Street. Phone 3-3828.

Your own newspaper—The Snyder Daily News. For carrier delivery call 3-5486

WOMEN'S COLUMN H

LAUNDRY SERVICE H-5

WILL do ironing in my home. $1.50 per mixed dozen. 700 20th Street. Dial 3-4856.

WANTED: Ironing in my home. Reasonable rates. 2510 Avenue V. Dial 3-3573.

SEWING H-6

FERGUSON SEWING CENTER
Alterations and Sewing — Belts — Buttons — Buckles and Button Holes.—Men and Women's.
MORRIS Melody Shop
East Side of Square
NELL (MASON) FERGUSON
3-3961 2530 Avenue R

SEWING MACHINES
FOR RENT
New and used sewing machines. Sales and supplies. Service on all make machines.
MILLER SEWING MACHINE EXCHANGE
2806 Avenue "D" Phone 3-4771

ALTERATIONS
DRESSMAKING
Phone 3-4862
3207 40th St.

FARMER'S EXCHANGE J

FARM EQUIPMENT J-1

"H" Farmall tractor. Excellent condition. Would consider couple of milch cows trade-in. Dial 3-7009.

FARM SERVICE J-5

PUBLIC feed cutting with new power row binder. R. C. (Ray) Lunsford. Dial 3-3098.

MISCELLANEOUS J-6

FOR custom plowing, combining, grain sowing, not less than 20 acres please, call G. B. Parks, 3-5072.

MERCHANDISE K

BUILDING MATERIAL K-1

PAY CASH
and save

15 lb. Asphalt Felting 432' Rolls ..	$2.79
2x4 and 2x6 10-foot through 20-foot 1x12	$6.95
1x8 & 1x10 sheathing Dry Pine	$5.95
Asbestos Siding, Johns-Manfield	$11.85
Corrugated Iron (29 gauge) 6 foot through 12 foot	$8.95
24x24 window units	$8.95
2-8x6-8 glass doors	$8.09

VEAZEY CASH
LUMBER CO.
1 mile West On
Lamesa Highway
Phone 3-6612

DOGS, PETS, Etc. K-3

AKC Registered Dachshund puppies for sale. Dial 3-4282.

REGISTERED Boxer puppies for sale. 311—34th Street.

MERCHANDISE K

DOGS, PETS, Etc. K-3

FOR SALE: Registered Pugs $50.00. Snyder Veterinary Hospital, Big Spring Highway.

HOUSEHOLD GOODS K-4

SEE TOWN AND COUNTRY
FOR NEW AND USED
FURNITURE

9-foot Hotpoint refrigerator and Tappan gas range both for ..	$195.00
6-foot Frigidaire, like new ..	$99.50
Gas range, good condition ...	$23.00
Plastic rocker chair	$12.00
5-piece dinette set	$15.00
Good bed springs	$7.50
Used chests .. $7.50, $12.00, &	$18.00
G. E. refrigerator and full size range both for	$135.00
Used sofa, makes bed	$25.00
Limed oak coffee table	$6.00

Also other items to choose from.

Four ways to buy: Terms — Charge — Cash — Lay-a-way
Dial 3-3362 — 2403 - 25th

9x12 rugs, 4.95; 6x9 rugs, 3.95; garbage cans, steel lawn chairs, 3.95; steel self folding ironing board, 10.95; baby high chairs; breakfast sets, washing machines, air coolers. We buy, sell anything of value.
Let's trade
YEAGER SALVAGE CO.
2109 Avenue T

BARGAIN Furniture, miscellaneous new, used and rebuilt batteries. Battery repairing. Post Office Swap Shop. 2301 Avenue R. Dial 3-6122

Bargains in bedroom furniture. $39.50 up to $84.50. Desk $10.00 to $27.50. $6.95 rugs now $5.95. Giles Swap Shop. 2012 Avenue S

MUSICAL INSTRUMENTS K-5

FOR SALE—Excellent 80-bass Camerano accordian and case $125; and old but fairly good upright piano, excellent tone, $90; or will trade either or both plus cash for good used Spinet. 3-5555.

WANTED TO BUY K-14

WOULD like to buy good used living room and bedroom suite. Dial 3-6559.

RENTALS L

BEDROOMS L-1

ROOMS for rent with or without kitchenettes. Weekly rated. Purple Sage Motel. Dial 3-6358.

UNDER NEW MANAGEMENT, downtown air conditioned bedroom. Maid service. 2403 Avenue S. Dial 3-3167.

BAR-V MOTEL—Weekly rates, 24-hour telephone service. Highway 180 East. Dial 3-3843.

FURNISHED APTS. L-3

NICE two-room furnished apartment and houses. Private baths, air conditioned, bills paid. 316 East 26th.

NICE three-room furnished apartment. Close to town. Inquire 3007 Avenue S or dial 3-4105.

Air conditioned apartment with telephone for one to four people. Everything furnished. Bar-V Motel, East Highway. Dial 3-3843.

SMITH MOTEL: Kitchenettes and bedrooms to accommodate one to four persons. East highway, dial 3-6483.

THE GREENHILL APARTMENTS
Two and four-room furnished apartments, modern. Rates reasonable. One and one-half miles North on Clairemont Road.
Dial 3-5959

CANARY COTTAGES
All bills paid.
Kitchenettes - Air-conditioning
$40.00 Monthly
1111 - 26th. Street Dial 3-8254

NEWLY remodeled two-room apartment, private bath, air conditioned. 1801 Avenue S. Dial 3-6364.

REDECORATED three-room and bath furnished apartment. 2701 Avenue G. Dial 3-6383 or 3-3835.

FURNISHED apartments, two-room efficiency, bills paid. Jack & Jack Realty. Phone 3-3452.

THREE-room modern duplex apartment, private bath. Childers Real Estate, Greenhill Addition. Dial 3-3320.

CHECK THESE
1. All utilities paid.
2. One block shopping center.
3. Private baths.
4. Catering to Singles & Couples.
BILTMORE APT'S.
2702 Avenue E.
DIAL 3-9102

NICELY furnished three - room house and bath, air conditioned. $60.00 per month. Contact 3409 Avenue U or call 3-3340.

CLEAN, modern apartments, refrigerated air-conditioning, garages, rates very reasonable. Nesbit Motel, Lamesa Highway.

Rent
~~Reduced~~
Again
Two-bedroom unfurnished apartments, water and yard upkeep furnished.
Downstairs .... $60 per month
Upstairs ..... $55 per month
Under new management
Waymar
Apartments
1910 Coleman
Phone 3-6942 or 3-6212
Mrs. M. M. Mapes
Resident Manager

UNFURNISHED APTS. L-4

COMFORTABLE!?!
- Three Rooms
- Redecorated
- Air Conditioned

BEL AIR VILLAGE
2701 Avenue X
Dial 3-5142

PRICES SLASHED!
REED
FIRST TO BRING BEST FOR LESS!
REGULAR 17.9c All Tax Included
ETHYL 19.9c All Tax Included
REED OIL INC.
East Snyder On 180-84 Highway

How You Votin'
PARDNER...
☑ TEXAS
☐ EASTERN LEFT-WINGERS ?
TEXAS COMES FIRST WITH ALLAN SHIVERS!
Pd. Pol. Adv.—Lee T. Stinson, Chairman, Scurry County, Shivers For Governor

TODAY'S BEST BUY—"A SNYDER DAILY NEWS WANT AD" — AS LOW AS 75c PER DAY

It's So Easy To Place Your Ad—Just Call 3-5486—We Will Gladly Help You.

RENTALS L

FURNISHED HOUSES L-5

Furnished two-room house. Bendix washer. Bills paid. See J. A. Woods, 1511 Avenue R. Dial 3-3634.

FOUR-room furnished house. Adults or small child. Inquire 506—37th street.

TWO-ROOM furnished house. Air conditioned. Frigidaire. $10 weekly. Couple preferred. 2008 Ave. R.

HOUSES

Furnished and Unfurnished
BILLS PAID
Children Welcome
Lee Whitlow
1810 Avenue O
Dial 3-4812

FIVE-room and bath, furnished house. 3101 Avenue T. Dial 3-3080.

TWO-room furnished house for rent. Air conditioned, private bath. Avenue R and O'Neal. Dial 3-3620.

FURNISHED two-room house, private bath, bills paid. $9.00 week. 2205 West 21st St. Dial 3-3848.

TWO and four - room furnished houses. Convenient to North Elementary School. Three miles on Lubbock Highway. Dial 3-3777.

UNFURN. HOUSES L-6

TWO-bedroom house, water bill paid. 2407 26th Street. Rent reasonable. Dial 3-6926.

FOUR-room unfurnished house for rent. 2805 Avenue H. Dial 3-3347.

HOUSE for rent. Three rooms and bath in North Snyder. Sterling Taylor, dial 3-4432.

THREE-room unfurnished house with bath. 2900 Avenue N. Dial 3-4283 or 3-3427.

WANTED TO RENT L8

Wanted to rent or will trade equity in nice Lubbock home for three bedroom home in Snyder. J. W. McClure. Dial 3-5241.

TRAILER SPACE L-9

TRAILER space for rent. All conveniences, Bendix washer, all bills paid. See J. A. Woods, 1511 Avenue R.

TRAILER SPACE

for rent for modern and standard trailers. Two three-unit baths. Three blocks off Lubbock Highway, across from North Ward School.

See Mrs. W. R. Adams

REAL ESTATE M

HOUSES FOR SALE M-2

Three bedroom home, 1750 square feet, located North Snyder, price $13,000.00. Buy equity or can refinance. Practically new.

Owner leaving town. Two bedroom home located at 211 34th Street, perfect condition, one year old. $950.00 will buy equity on a GI loan.

Two bedroom home, Highland Park Addition, carpeted throughout, fenced back yard, plumbed automatic washer.

300 acre Scurry County farm on pavement, good improvements. 215 acres in cultivation, balance in grass. One-half minerals—$25,000.00 cash will handle, balance twenty year loan.

GEO. J. & LYDIA WEBB

Real Estate Sales and Service
Manhattan Hotel or call
Office 3-5171 Res. 3-6508

THREE-BEDROOM

And large den in Towle Place. Air-conditioned and plumbed for washer. Backyard fenced. Trees galore and landscaped beautifully.

We have exclusive listing on three large three-bedroom homes under construction. See the plans and choose your location.

PINNELL REALTY CO.
1712 25th.
FHA-GI—Conventional Loans
3-5912 3-4569

FOR ELIGIBLE G.I.

Three bedroom home, living room and dining area carpeted. Central heating and air conditioning and fenced back yard. Nice lawn and shrubs. Total price $9,500.00.

Two bedroom home in Highland Park. Central heating, air conditioning, fenced back yard on corner lot. These house have been G.I. approved. 100 per cent G.I. Loan available.

See Jack & Jack Realty
1921 26th Street
Dial 3-3452 or 3-5642

FOR BEST RESULTS, USE THE SNYDER DAILY NEWS CLASSIFIED call 3-5486

REAL ESTATE M

HOUSES FOR SALE M-2

FOR SALE: Three-bedroom home in Highland Park, two baths, carpeted. 2409 Sunset. Dial 3-3633.

FOR SALE

$600.00 equity in nice two-bedroom G. I. home with central air conditioning. Owner leaving town.

502—33rd.
Dial 3-6503

FOR SALE: Equity in four-room and bath house, air conditioned, private water well. 2708—37th. Dial 3-8732.

VETERANS

2907 Avenue F—If you are looking for a real large two-bedroom home, this is it! 1200 square feet of floor space — Air conditioning — Living room, dining room, large kitchen and two large bedrooms — Paved street — Close to Central Elementary and shopping center. $10,850.00. 100 per cent G. I. Loan with closing costs of $300.00 only down payment required.

3709 Sunset Avenue — Highland Park Addition — Lovely three-bedroom home with fenced back yard — Tiled bath and kitchen — Double garage — Close to High School — $12,500.00 with 100 per cent G. I. Loan to qualified veteran with $350.00 down for closing costs.

SCOTT & SCOTT REALTY CO.
Big Spring Highway
Dial 3-3262 or 3-6212

HOUSE FOR SALE

One and one-half blocks from East Elementary School.

Dial 3-5558

NEW THREE BEDROOMS

in desirable location. $1,000.00 down. No loan delay — no closing cost.

"Don't wait—we sell em!"

H&H Development Co.
503 E. Highway
Dial 3-4451 — 3-6683

NEW HOMES FOR VETERANS

314—31st Street — Lovely two-bedroom home — Tiled bath — Ready to move into in about two weeks — $8,000.00 sales price — 30 year G. I. 100 per cent Loan. Monthly payments $51.75 and $275.00 down payment for closing costs.

2409 — 40th Street — THE HIGHLANDS ADDITION — Three-bedroom home now under construction. To be finished in about four or five weeks. $10,000.00 total sales price with 100 per cent G. I. Loan. $300.00 down for closing costs. Look at this one and note that it is close, only one and one-half blocks from High School, park, shopping center and elementary school.

SCOTT & SCOTT REALTY CO.
Big Spring Highway
Dial 3-3262 or 3-6212

LOTS FOR SALE M-4

FOR SALE

Four lots all adjoining. Will sell separate or all together. North end of Westridge.

Bushy Hedges

LOTS FOR SALE: Bootheland West and Andress Heights. New low prices—$119.00 to $439.00, at low terms of $10.00 down, $10.00 monthly. R. B. Trentman Company, one mile north of depot on Clairemont Road. Phone 3-7270 or 3-4317.

FARMS-RANCHES M-5

FOR SALE
Cheapest Priced Farm
In Scurry County

160 acres in cultivation; modern house, four miles from Snyder, paved, electricity, mail and school bus route, irrigatible.

See Hugh Boren, Jr.
Dial 3-3651

Rates On Snyder Daily News Classified Word Ads:

One day	.05 Per Word
Three days	.12 Per Word
Six days	.18 Per Word
Each day following	.01 Increase

15 word minimum rate

Space ads	.84 per inch per insertion

EARNED RATES

Three days	.75 per inch per insertion
Five days	.70 per inch per insertion

MONTHLY EARNED RATE

For 15 words at 26 issues per month. Total $5.70

Capitals and type larger than agate at double

WORD AD DEADLINES

Weekdays	5 p.m.
For Sundays	12 Saturday

RULES

The publishers reserve the right to correctly classify all advertising; to edit any copy deemed objectionable for any reason, and reserve the right to accept advertising only on a cash in advance basis. Some ads are charged to phone owners purely as an accommodation and payment is due immediately upon publication. Some types of ads are not charged under an circumstances but must be strictly cash in advance.

DENNIS THE MENACE

"I'VE NEVER SEEN A 27-INCH PICTURE. WILL YOU TELL 'EM I'M YOUR LITTLE BOY?"

REAL ESTATE M

FARMS-RANCHES M-6

AT ARLINGTON

Five acres sandy land with five-room frame house, five - piece plumbing, butane gas; out-buildings. On hard-surfaced road. Just $9,500.00.

We also have improved acreage and city property.

WESSLER & CO.
Arlington, Texas

56 ACRE farm at Inadale. Well improved, one-half royalty. Terms on half C. C. Berry, Inadale.

TWO ARKANSAS BARGAINS

For quick sale, 665 acre level river bottom farm, improved, over 400 acres in cultivation. Can irrigate cheaply. $50.00 per acre. Terms.

1040 acre stock farm, over 700 acres cleared, runs 200 head of cattle, water, well fenced and improved. Heirs anxious to settle estate. Price $25,000.00. Terms. Write

L. C. HUGHES
Route No. 2 Phone 970-M-3
BATESVILLE, ARKANSAS

REAL ESTATE M

LOANS-OIL ROYALTIES M-9

WANTED: Producing royalties, any amount. COMBEST ROYALTY CO., Amarillo Bldg., Amarillo, Texas.

FOR SALE-TRADE M-11

For Sale Or Trade

for Snyder property: 2 - bedroom and den home. 1½ bath, fenced back yard located 1311 James St. Sweetwater.

Call 3-6444
In Snyder

FOR SALE OR TRADE

Three-room house and lot. Well, pressure pump. Butane system. Ira, Texas.

Bushy Hedges
Tri Angle Service Station
East Highway

BEING TRANSFERRED

Will sell or trade for property in Abilene five-large rooms, bath, utility room. East front on large paved corner. Located in Southwest Snyder.

2901 Avenue Y
Dial 3-6407

1954 Olds "88" Super 4-door, loaded, with radio, heater, Hydra-Matic, white wall tires—No Miles.

1954 Chevrolet Bel Air 4-door sedan.

1953 Chevrolet 4-door, radio, heater

1953 Ford Tudor, radio, heater, clean

1950 Pontiac Club Coupe.

T. C GOSS USED CAR LOT
Big Spring Highway Phone 3-9297

Now A Complete Battery Service
WE WILL CHECK YOUR
FREE | BATTERY GENERATOR REGULATOR | FREE
$2.00 Generator Regulators Cleaned and Set To Your Driving Needs $2.00

IS YOUR BATTERY RUN DOWN?
Quick Charge—75c
Slow Charge—$1.00
Rental Battery—25c Day
Pickup and Delivery Service

Central Tire Service
23rd and Ave. S Phone 3-3841

3 Bedroom—FHA Home

$6,000.00

925 Square Feet Of Floor Space

Only $300.00 Down

500 Block On 35th St.

Fred C. Cullum

2705 Ave. O

Phone 3-5174 . . . If No Answer 3-5311

● Guaranteed Used Cars ● Easy Terms

1949 Chevrolet 2-Door	Real Clean
1949 Mercury Tudor Radio, Heater, Overdrive	See It!
1953 Dodge 4-Door, Very Low Mileage, Air Conditioned	Like New
New 1954 Nash Rambler With Air Conditioning	Save!
1946 Ford Tudor	Work Car!

Williamson & Sons Motor Co.
"YOUR LINCOLN-MERCURY DEALER"
1920 26th Ph. 3-4649

A-1 A-1 A-1

THE LARGEST STOCK OF USED CARS AND PICK-UPS IN WEST TEXAS—AND THE LOWEST PRICES!

1948 Mercury Fordor, radio, heater	$365
1950 Ford (6) Tudor, a nice one	$435
1951 Chevrolet ½-ton Pickup, radio, heater	$585
1952 Ford V-8 Tudor Sedan	$795
1952 Plymouth 2-Door, a nice one	$1,095

NOTICE: Lot Open 7 a.m. 'til 9 p. m. weekdays.
1 p. m. 'til 6 p. m. Sundays.
DON WELLS, Salesman

Wade PIPKIN Motors
"THE" Ford Dealer Of West Texas
Dial 3-6351 1615 26th St.

Ford Ford Ford Ford

SPECIALS!

Here Are Just A Few of Our Many Used Car Values

Come Look Them Over — We Like To Trade Your Way!

1953 DeSoto V-8 4-Door, 18,000 actual miles, radio, heater, power brakes, torque transmission, tinted glass, white wall tires, windshield washers, plastic seat covers, two-tone color, one owner.

$1,895

1953 Chevrolet Bel Air, two-tone finish, white wall tires, radio, heater, a truly fine purchase for the family.

$1,395

1951 Chevrolet ½-ton Pickup, deluxe cab, heater, built-in bumpers, 6.50x16 tires, a real buy at only

$650

SEVERAL OTHERS TO CHOOSE FROM

LEE MOTOR CO.
"Your DeSoto—Plymouth Dealer"
1715 25th Phone 3-4661

OK OK

SAVE!

With The New

CHEVROLET!

Get Our Special Deal Now - - -

Your Choice of Body Styles and Colors.

TOP TRADE IN ALLOWANCE

FINANCE TERMS ARRANGED

DRIVE IN TODAY!

LAMB CHEVROLET CO.
NEW CAR SALES 1707 25th

OK OK

USED CAR VALUES

1953 Chevrolet 210 4-Door, Powerglide Sedan, all accessories.

1952 Chevrolet Deluxe 4-Door Sedan, Powerglide, beautiful light blue, runs like new.

1952 Ford Tudor Sedan, two-tone blue, all equipment.

1951 Chevrolet 2-Door Sedan, radio, heater, real transportation.

1952 Chevrolet 2-Door Sedan, a cream puff.

1949 Dodge 4-Door Sedan, jet black.

1937 Chevrolet 2-Door Sedan, cleanest 17-year-old car in Scurry County.

1948 Chevrolet ½-ton Pickup, heavy duty rear wheels and tires.

1951 Chevrolet ½-ton Pickup.

1951 Chevrolet ¾-ton Pickup light green, heavy duty equipment.

1951 GMC ½-ton Pickup, this one is just like new.

LAMB CHEVROLET
Used Car Lot
1312 25th Street Phone 3-7222

DOG RESCUED FROM CAR

Floodwaters sweeping down from the Franklin Mountains outside El Paso, overturned this car into the ditch. The two unidentified women at right were pulled from the car by rescue workers. Here one of the rescuers goes back for a pet dog, also caught when the auto overturned. The flooded road was just west of the city.

Defense Spending Still Is Important

By SAM DAWSON

NEW YORK (AP) War scares are less pressing today but defense spending continues to play a sizable role as a built-in and fairly permanent bolster to American business.

Sometimes the spending is to maintain a defense plant for quick use if war comes—as the plan just announced to give businessmen contracts to keep plants in readiness.

Sometimes the spending is aimed more at bolstering a shaky part of our economy—as the plan recently announced to buy up more domestic lead and zinc for the strategic stockpile to take up the slack in civilian demand for these metals.

Sometimes the spending coincides partly—as the calling for bids to supply cloth for new green uniforms for the Army. The depressed textile industry welcomes the Army's decision to change the color of its uniform.

And the shipbuilding industry—running short of commercial orders for new vessels—welcomes Washington's decision to spend a little money just now in the shipyards.

Defense spending often is an arm of the diplomats too. Contracts to buy Bolivian tin and Chilean copper for the strategic stockpile are aimed as much at bolstering foreign policy as at building up stores of metal for possible war needs.

Government economy has cut back sharply in much defense spending in the last year and had much to do with pulling over-all industrial production figures down. This decline, with its accompaniment of canceled orders plant layoffs and idle machines, took most of the spotlight.

But the backdrop of the picture is the solid amount of government money which continues to flow into industry.

The nation's defense buildup is expected to reach its goal in three more years. From then on, according to the present blueprints, the defense problem will be one of maintenance.

In a world where weapons and defenses change so rapidly, however, replacing obsolete military hardware will be a major piece of business for years to come.

And the Office of Defense Mobilization is taking steps to see that industry is ready not only to maintain and replace military goods but to spring quickly into full-scale production should war break out.

Government-owned machine tools and production equipment are being kept packaged at or near the plants that would need them for war production. Each package contains all the tools that would be needed to produce a given military item.

And now privately owned plants and machinery that would be necessary to produce war goods fast are to be kept in readiness—with government cash. Maintenance contracts will be given various companies.

In some instances they will even retain a "human package" — a group of key managers, engineers and other skilled workers who know how to make the military hardware.

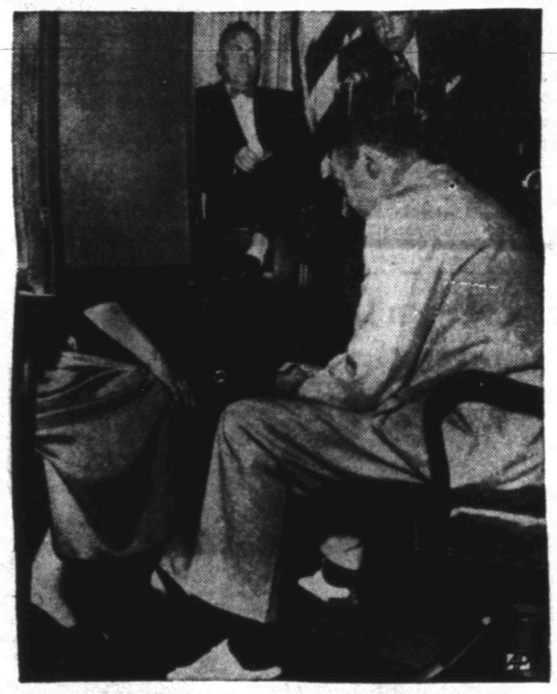

SHIELDED WITNESS

A woman known only as "Madam X" testifies from behind a screen hiding the upper part of her body before the House Committee on Communist Aggression in New York City. She told chief counsel James J. McTigue, seated next to the screen, that seven Russian soldiers ravished her in Hungary. In background are committee members E. J Bonin (R-Penn), left, and Alvin M. Bentley (R-Mich.). The woman described herself as Austrian-born. She testified for about 35 minutes before collapsing.

Medical reports show most dog madness occurs in spring and fall and not in summer "dog days."

Yachtsmen on Grand Lake, Colo., say theirs is the nation's highest anchorage — 8,369 feet above sea level.

Frisco Able To Face Two Ways At Once

By H/ DYLE

SAN FRANCISCO (AP) — Leaves from a touring notebook:

What is the charm that makes up San Francisco?

Every great world city, like every outstanding human being, has a personality that sets it apart from others. Who could awake in Paris and confuse it with Rome? Who could mistake the fierce power of New York for the grey, durable grandeur of London? Hong Kong has a lure inherent even in its name, which sounds like the bonging of temple gongs.

But what is the magic of San Francisco? One way for an outlander to learn the secret of a city is to ask the people in it why they choose to live there.

I asked that question of a number of residents here. The answers rather surprised me. Not one mentioned specifically the things that San Francisco is most famous for—the unmatched splendor of its setting, its historic past, its variety of food, its cosmopolitan air.

Here are a few replies:

"Everybody is an individual out here. People still respect each other. A pedestrian even has equal rights with a motorist. Folks have more tolerance. They don't quibble over small matters."

"San Francisco has a sense of vitality and the unexpected. You don't have the feeling that everything is over and done with. Anything can happen."

"Most cities have only two climates. And the climate doesn't change by the week or the month. Many days here you can drive a mile and go through at least three different climates. That gives an excitement to living."

A lady who moved here several years ago from New York said positively, "San Francisco is a man's town." Asked if she liked this, she demanded, "what lady would want to live in a woman's town?"

To me the magic of San Francisco lies in the fact that it is able to look backward and forward at the same time.

It enjoys the present heartily. But at the same time it holds one hand fondly back to its fabulous past, it stretches another ahead to welcome the future. It does a wonderful job of balancing history and progress.

Swept by a postwar boom, San Francisco has spread its tentacles of growth outward, but it has changed at its heart more slowly. One returning here after many years will find that the old San Francisco has avoided being swallowed by the new.

Scientists have recently reversed a previous conclusion and now believe that cancer affects all peoples in all climates.

Although Serius, the dog star, is not an exceptionally bright star, it is 28 times as bright as the sun.

To Solve Your
Local and Long Distance
MOVING PROBLEM
DIAL
3-6791
A Safe, Sure Bonded Service
Across the Street or
Across the Nation
McALISTER
Transfer and Storage
1604 24th St.

How You Votin'
PARDNER...
☑ TEXAS
☐ EASTERN LEFT-WINGERS ?
TEXAS COMES FIRST WITH ALLAN SHIVERS!
Pd. Pol. Adv.—Lee T. Stinson, Chairman, Scurry County, Shivers For Governor

ALPHABET BUSINESS SERVICE

BUTANE

—Call Scurry Butane Company, 3-3721 for prompt gas delivery. Sales & Services, domestic & commercial appliances.

FLOWERS

—Fresh Flowers for all occasions. We telegraph flowers anywhere. Bell's Flower Shop. Dial 3-4651.

FURNITURE

—Frigidaire refrigerators, washers, ironers. Also large selection of quality furniture at King & Brown

ANNOUNCEMENTS A

SPECIAL NOTICES A-2

For home delivery on the Lubbock Avalanche Journal, dial 3-8876. Moon White.

Hugh Boren & Sons are dependable and experienced. Insurance, Real Estate, Loans, Oil. Dial 3-3651.

NOTICE — A $250.00 reward will be paid to anyone for information leading to the arrest and conviction of a person or persons for theft or tampering with machinery or supplies owned and operated by Cage Bros. in their construction work. Cage Bros. P.O. Box 365. Phone 3-4901, Snyder, Texas.

New Bargain Rate

Maybe The Snyder Daily News is crazy not to follow the pattern, but while all other newspapers are raising their subscription rates, The Snyder Daily News has a bargain rate of one full year for only $6.95 to mail subscribers in Scurry and adjoining counties. Subscribe or renew for the Snyder Daily News today! (Adv.)

LOST AND FOUND A-4

LOST: Beige and brown suitcase last Monday between Snyder and Vincent. Finder please return to Snyder Daily News for reward.

AUTOMOBILES B

AUTOS FOR SALE B-1

FOR SALE: 1952 Studebaker Champion, 4-door, low mileage. Tip-top condition. Dial 3-5017.

1954 Chevrolet '210' 2-door, low mileage. Would like to sell my equity. Two-tone paint. Like new. Dial 3-4481.

TRAILERS B-3

FOR SALE: 48 model all aluminum trailer house with new Frigidaire and stove. Dial 3-5270.

FOR SALE

1950—35-foot Liberty Air Queen trailer House. Three-room and bath. Floor furnace heat. $2,700.00.

See at Rigsby Trailer Courts

AUTO RADIATORS B-11

SNYDER RADIATOR SERVICE
FRANK D. STEPHENSON
"THE RADIATOR MAN"
CLEANING REPAIRING
NEW REBUILT
1105 AVE. T DIAL 3-4131

BUSINESS SERVICES D

HOME CLEANERS D-8

DURA CLEAN SERVICE
Have your carpets and upholstery cleaned and moth proofed in your home, use again same day. New high in quality, new low in price.
MR. LACY
Dial 3-5017

HAULING - DELIVERY D-10

LOCAL HAULING—Call 3-4151 or go by Cozy Courts.

PLUMBERS D-13

Claude Ingram plumber, experienced, responsible, dependable and reasonable. Dial 3-3848.

MISCELLANEOUS D-26

CESSPOOL
and
SEPTIC TANK
Quick Sevrice. Reasonable price
See Roy Church
RIG MOTEL
Dial 3-4095

CALL O. C. Floyd for free estimates on concrete or tile work. Dial 3-7224.

Call C. R. Agee, 3-4358 or 3-8123 for painting, paperhanging, texturing. Free estimates, courteous service. All work guaranteed

EMPLOYMENT E

HELP WANTED, FEMALE E-2

GIRL wanted, Bob's Cafe at Union. Apply in person.

WANT woman to keep home for elderly couple in Hermleigh. May consider woman with one child or couple. Dial 3-7118 or 3-4445.

SALESMEN, AGENTS E-4

WANTED

Two men with executive ability to train for managerial positions with worlds largest organization of it's kind.

For appointment

Dial 3-4941

POSITION WANTED, M E-5

Use Classified Ads

ANY type yard or janitor work wanted See at 2509 Avenue C or dial 3-5860.

INSTRUCTION F

SCHOOLS, INSTRUCTION F-1

HIGH SCHOOL
ESTABLISHED 1897
Study at home in spare time. Earn diploma. Standard texts. Our graduates have entered over 500 different colleges and universities. Engineering, Architecture. Contracting and Building. Also many other courses. For information write American School, O. C. Todd, 2401 28th Street, Lubbock, Texas.

WOMEN'S COLUMN H

CHILD CARE H-3

CHILD care in my home day or night. 415—30th street. Dial 3-6983

CONSTANT care for babies and children day or night Call Mom Ivison, 1111—24th street, Dial 3-4100.

Will care for your children day or night. Mrs Bama Davis. 801 29th Street. Phone 3-5609.

Care for your children, day and night. Free Transportation. Mrs J C Beavers, 501 25th Street. Phone 3-3939.

Your own newspaper—The Snyder Daily News. For carrier delivery call 3-5486

WOMEN'S COLUMN H

LAUNDRY SERVICE H-5

WILL do ironing in my home. $1.50 per mixed dozen. 700 20th Street. Dial 3-4884.

WANTED: Ironing in my home. Reasonable rates. 2510 Avenue V. Dial 3-3713.

SEWING H-6

FERGUSON SEWING CENTER
Alterations and Sewing — Belts — Buttons — Buckles and Button Holes.—Men and Women's.
MORRIS Melody Shop
East Side of Square
NELL (MASON) FERGUSON
3-3961 2520 Avenue R

SEWING MACHINES FOR RENT
New and used sewing machines. Sales and supplies. Service on all make machines.
MILLER SEWING MACHINE EXCHANGE
2806 Avenue "D" Phone 3-4771

ALTERATIONS
DRESSMAKING
Phone 3-4862
3207 40th St.

FARMER'S EXCHANGE J

FARM EQUIPMENT J-1

"H" Farmall tractor. Excellent condition. Would consider couple of milch cows trade-in. Dial 3-7009.

FARM SERVICE J-5

PUBLIC feed cutting with new power row binder. R. C. (Ray) Lunsford. Dial 3-3098.

MISCELLANEOUS J-6

FOR custom plowing, combining, grain sowing, not less than 20 acres please, call G. B. Parks, 3-5072.

MERCHANDISE K

BUILDING MATERIAL K-1

PAY CASH
and save

15 lb. Asphalt Felting 432' Rolls ..	$2.79
2x4 and 2x6 10-foot through 20-foot 1x12	$6.95
1x8 & 1x10 sheathing Dry Pine	$5.95
Asbestos Siding, Johns-Manfield	$11.85
Corrugated Iron (29 gauge) 6 foot through 12 foot	$8.95
24x24 window units	$8.95
2-8x6-8 glass doors	$8.09

VEAZEY CASH LUMBER CO.
1 mile West On
Lamesa Highway
Phone 3-6612

DOGS, PETS, Etc. K-3

AKC Registered Dachshund puppies for sale. Dial 3-4282.

REGISTERED Boxer puppies for sale. 311—34th Street.

MERCHANDISE K

DOGS, PETS, Etc. K-3

FOR SALE: Registered Pugs $50.00. Snyder Veterinary Hospital, Big Spring Highway.

HOUSEHOLD GOODS K-4

SEE TOWN AND COUNTRY
FOR NEW AND USED
FURNITURE

9-foot Hotpoint refrigerator and Tappan gas range both for ..	$195.00
6-foot Frigidaire, like new ...	$99.50
Gas range, good condition ...	$23.00
Plastic rocker chair	$12.00
5-piece dinette set	$15.00
Good bed springs	$7.50
Used chests .. $7.50, $12.00, &	$18.00
G. E. refrigerator and full size range both for	$135.00
Used sofa, makes bed	$25.00
Limed oak coffee table	$6.00

Also other items to choose from.

Four ways to buy: Terms — Charge — Cash — Lay-a-way
Dial 3-3362 — 2403 - 25th

9x12 rugs, 4.95; 6x9 rugs, 3.95; garbage cans, steel lawn chairs, 3.95; steel self folding ironing board, 10.95; baby high chairs; breakfast sets, washing machines, air coolers. We buy, sell anything of value.
Let's trade
YEAGER SALVAGE CO.
2109 Avenue T

BARGAIN Furniture, miscellaneous new, used and rebuilt batteries Battery repairing Post Office Swap Shop. 2301 Avenue R. Dial 3-6122

Bargains in bedroom furniture. $39.50 up to $84.50 Desk $10.00 to $27.50 $6.95 rugs now $5.95 Giles Swap Shop. 2012 Avenue S

MUSICAL INSTRUMENTS K-5

FOR SALE—Excellent 90-bass Cammrano accordian and case $125; and old but fairly good upright piano, excellent tone, $90; or will trade either or both plus cash for good used Spinet. 3-5555.

WANTED TO BUY K-14

WOULD like to buy good used living room and bedroom suite. Dial 3-8559.

RENTALS L

BEDROOMS L-1

ROOMS for rent with or without kitchenettes Weekly rated. Purple Sage Motel. Dial 3-6358.

UNDER NEW MANAGEMENT, downtown air conditioned bedroom. Maid service. 2403 Avenue S. Dial 3-3167.

BAR-V MOTEL—Weekly rates, 24-hour telephone service. Highway 180 East. Dial 3-3543.

FURNISHED APTS. L-3

NICE two-room furnished apartment and houses. Private baths, air conditioned, bills paid. 316 East 25th.

NICE three-room furnished apartment. Close to town. Inquire 3007 Avenue S or dial 3-4105.

Air conditioned apartment with telephone for one to four people. Everything furnished. Bar-V Motel, East Highway. Dial 3-3543.

SMITH MOTEL: Kitchenettes and bedrooms to accommodate one to four persons East highway, dial 3-6483.

THE GREENHILL APARTMENTS
Two and four-room furnished apartments, modern. Rates reasonable. One and one-half miles North on Clairemont Road.
Dial 3-5959

CANARY COTTAGES
All bills paid.
Kitchenettes - Air-conditioning
$40.00 Monthly
1111 - 26th. Street Dial 3-8254

NEWLY remodeled two-room apartment, private bath, air conditioned. 1801 Avenue S. Dial 3-6364.

REDECORATED three-room and bath furnished apartment. 2701 Avenue G. Dial 3-6362 or 3-3835.

FURNISHED apartments, two-room efficiency, bills paid. Jack & Jack Reality. Phone 3-3452.

THREE-room modern duplex apartment, private bath. Childers Real Estate, Greenhill Addition. Dial 3-3320.

CHECK THESE
1. All utilities paid.
2. One block shopping center.
3. Private baths.
4. Catering to Singles & Couples.
BILTMORE APT'S.
2702 Avenue E.
DIAL 3-9102

NICELY furnished three - room house and bath, air conditioned. $50.00 per month. Contact 3409 Avenue U or call 3-3340.

CLEAN, modern apartments, refrigerated air-conditioning, garages, rates very reasonable. Nesbit Motel, Lamesa Highway.

Rent Reduced Again
Two-bedroom unfurnished apartments, water and yard upkeep furnished.
Downstairs .... $60 per month
Upstairs ..... $55 per month
Under new management
Waymar Apartments
1910 Coleman
Phone 3-6942 or 3-6212
Mrs. M. M. Mapes
Resident Manager

UNFURNISHED APTS. L-4

COMFORTABLE!?!
- Three Rooms
- Redecorated
- Air Conditioned

BEL AIR VILLAGE
2701 Avenue X
Dial 3-5142

PRICES SLASHED!
REED
FIRST TO BRING BEST FOR LESS!
REGULAR 17.9c All Tax Included
ETHYL 19.9c All Tax Included
REED OIL INC.
East Snyder On 180-84 Highway

TODAY'S BEST BUY—"A SNYDER DAILY NEWS WANT AD" — AS LOW AS 75c PER DAY

It's So Easy To Place Your Ad—Just Call 3-5486—We Will Gladly Help You.

RENTALS L

FURNISHED HOUSES L-5

Furnished two-room house. Bendix washer. Bills paid. See J. A. Woods, 1511 Avenue R. Dial 3-3624.

FOUR-room furnished house. Adults or small child. Inquire 506—27th street.

TWO-ROOM furnished house. Air conditioned. Frigidaire. $10 weekly. Couple preferred. 2008 Ave. R.

HOUSES
Furnished and Unfurnished
BILLS PAID
Children Welcome
Lee Whitlow
1810 Avenue O
Dial 3-4812

FIVE-room and bath, furnished house. 3101 Avenue T. Dial 3-3080.

TWO-room furnished house for rent. Air conditioned, private bath. Avenue R and O'Neal. Dial 3-5620.

FURNISHED two-room house, private bath, bills paid. $9.00 week. 2205 West 21st St. Dial 3-3545.

TWO and four - room furnished houses. Convenient to North Elementary School. Three miles on Lubbock Highway. Dial 3-3777.

UNFURN. HOUSES L-6

TWO-bedroom house, water bill paid. 2407 26th Street. Rent reasonable. Dial 3-6926.

FOUR-room unfurnished house for rent. 2805 Avenue H. Dial 3-3347.

HOUSE for rent. Three rooms and bath in North Snyder. Sterling Taylor, dial 3-4432.

THREE-room unfurnished house with bath. 2900 Avenue N. Dial 3-4253 or 3-3427.

WANTED TO RENT L8

Wanted to rent or will trade equity in nice Lubbock home for three bedroom home in Snyder. J. W. McClure. Dial 3-3341.

TRAILER SPACE L-9

TRAILER space for rent. All conveniences, Bendix washer, all bills paid. See J. A. Woods, 1511 Avenue R.

TRAILER SPACE

for rent for modern and standard trailers. Two three-unit baths. Three blocks off Lubbock Highway, across from North Ward School.

See Mrs. W. R. Adams

REAL ESTATE M

HOUSES FOR SALE M-2

Three bedroom home, 1750 square feet, located North Snyder, price $13,000.00. Buy equity or can refinance. Practically new.

Owner leaving town. Two bedroom home located at 211 34th Street, perfect condition, one year old. $950.00 will buy equity on a GI loan.

Two bedroom home, Highland Park Addition, carpeted throughout, fenced back yard, plumbed automatic washer.

300 acre Scurry County farm on pavement, good improvements. 215 acres in cultivation, balance in grass. One-half minerals—$25,000.00 cash will handle, balance twenty year loan.

GEO. J. & LYDIA WEBB
Real Estate Sales and Service
Manhattan Hotel or call
Office 3-5171 Res. 3-6508

THREE-BEDROOM

And large den in Towle Place. Air-conditioned and plumbed for washer. Backyard fenced. Trees galore and landscaped beautifully.

We have exclusive listing on three large three-bedroom homes under construction. See the plans and choose your location.

PINNELL REALTY CO.
1712 25th.
FHA-GI—Conventional Loans
3-5912 3-4569

FOR ELIGIBLE G.I.

Three bedroom home, living room and dining area carpeted. Central heating and air conditioning and fenced back yard. Nice lawn and shrubs. Total price $9,500.00.

Two bedroom home in Highland Park. Central heating, air conditioning, fenced back yard on corner lot. These house have been G.I. approved. 100 per cent G.I. Loan available.

See Jack & Jack Realty
1921 26th Street
Dial 3-3452 or 3-5642

FOR BEST RESULTS, USE THE SNYDER DAILY NEWS CLASSIFIED call 3-5486

REAL ESTATE M

HOUSES FOR SALE M-2

FOR SALE: Three-bedroom home in Highland Park, two baths, carpeted. 2409 Sunset. Dial 3-3633.

FOR SALE

$600.00 equity in nice two-bedroom G. I. home with central air conditioning. Owner leaving town.

502—33rd
Dial 3-6503

FOR SALE: Equity in four-room and bath house, air conditioned, private water well. 2706—37th. Dial 3-9732.

VETERANS

2907 Avenue F—If you are looking for a real large two-bedroom home, this is it! 1200 square feet of floor space — Air conditioning — Living room, dining room, large kitchen and two large bedrooms — Paved street — Close to Central Elementary and shopping center. $10,850.00. 100 per cent G. I. Loan with closing costs of $300.00 only down payment required.

3709 Sunset Avenue — Highland Park Addition — Lovely three-bedroom home with fenced back yard — Tiled bath and kitchen — Double garage — Close to High School — $12,500.00 with 100 per cent G. I. Loan to qualified veteran with $350.00 down for closing costs.

SCOTT & SCOTT REALTY CO.
Big Spring Highway
Dial 3-3262 or 3-6212

HOUSE FOR SALE
One and one-half blocks from East Elementary School.
Dial 3-5558

NEW THREE BEDROOMS

in desirable location. $1,000.00 down. No loan delay — no closing cost.

"Don't wait—we sell em!"

H&H Development Co.
503 E. Highway
Dial 3-4451 — 3-6683

NEW HOMES FOR VETERANS

314—31st Street — Lovely two-bedroom home — Tiled bath — Ready to move into in about two weeks — $8,000.00 sales price — 30 year G. I. 100 per cent Loan. Monthly payments $51.75 and $275.00 down payment for closing costs.

2409 — 40th Street — THE HIGHLANDS ADDITION — Three-bedroom home now under construction. To be finished in about four or five weeks. $10,000.00 total sales price with 100 per cent G. I. Loan. $300.00 down for closing costs. Look at this one and note that it is close, only one and one-half blocks from High School, park, shopping center and elementary school.

SCOTT & SCOTT REALTY CO.
Big Spring Highway
Dial 3-3262 or 3-6212

LOTS FOR SALE M-4

FOR SALE

Four lots all adjoining. Will sell separate or all together. North end of Westridge.

Bushy Hedges

LOTS FOR SALE: Bootheland West and Andress Heights. New low prices—$119.00 to $439.00, at low terms of $10.00 down, $10.00 monthly. R. B. Trentman Company, one mile north of depot on Clairemont Road. Phone 3-7270 or 3-4317.

FARMS-RANCHES M-6

FOR SALE
Cheapest Priced Farm
In Scurry County

160 acres in cultivation; modern house, four miles from Snyder, paved, electricity, mail and school bus route, irrigatible.

See Hugh Boren, Jr.
Dial 3-3651

DENNIS THE MENACE

"I'VE NEVER SEEN A 27-INCH PICTURE. WILL YOU TELL 'EM I'M YOUR LITTLE BOY?"

REAL ESTATE M

FARMS-RANCHES M-6

AT ARLINGTON

Five acres sandy land with five-room frame house, five-piece plumbing, butane gas; out-buildings. On hard-surfaced road. Just $9,500.00.

We also have improved acreage and city property.

WESSLER & CO.
Arlington, Texas

56 ACRE farm at Inadale. Well improved, one-half royalty. Terms on half C. C. Berry, Inadale.

TWO ARKANSAS BARGAINS

For quick sale, 665 acre level river bottom farm, improved, over 400 acres in cultivation. Can irrigate cheaply. $50.00 per acre. Terms.

1040 acre stock farm, over 700 acres cleared, runs 200 head of cattle, water, well fenced and improved. Heirs anxious to settle estate. Price $25,000.00. Terms. Write

L. C. HUGHES
Route No. 2 Phone 970-M-3
BATESVILLE, ARKANSAS

REAL ESTATE M

LOANS-OIL ROYALTIES M-9

WANTED Producing royalties, any amount. COMBEST ROYALTY CO., Amarillo Bldg., Amarillo, Texas.

FOR SALE-TRADE M-11

For Sale Or Trade

for Snyder property: 2 - bedroom and den home. 1½ bath, fenced back yard located 1311 James St. Sweetwater.

Call 3-6444
In Snyder

FOR SALE OR TRADE

Three-room house and lot. Well, pressure pump. Butane system. Ira, Texas.

Bushy Hedges
Tri Angle Service Station
East Highway

BEING TRANSFERRED

Will sell or trade for property in Abilene, five-large rooms, bath, utility room. East front on large paved corner. Located in Southwest Snyder.

2901 Avenue Y
Dial 3-6407

1954 Olds "88" Super 4-door, loaded, with radio, heater, Hydra-Matic, white wall tires—No Miles.

1954 Chevrolet Bel Air 4-door sedan.

1953 Chevrolet 4-door, radio, heater

1953 Ford Tudor, radio, heater, clean

1950 Pontiac Club Coupe.

T. C GOSS USED CAR LOT
Big Spring Highway Phone 3-9297

Now A Complete Battery Service
WE WILL CHECK YOUR
FREE — BATTERY GENERATOR REGULATOR — FREE
$2.00 Generator Regulators Cleaned and Set To Your Driving Needs $2.00

IS YOUR BATTERY RUN DOWN?
Quick Charge—75c
Slow Charge—$1.00
Rental Battery—25c Day
Pickup and Delivery Service

Central Tire Service
23rd and Ave. S Phone 3-3841

3 Bedroom—FHA Home

$6,000.00

925 Square Feet Of Floor Space

Only $300.00 Down

500 Block On 35th St.

Fred C. Cullum
2705 Ave. O
Phone 3-5174 . . . If No Answer 3-5311

Rates On Snyder Daily News Classified Word Ads:

One day	.05 Per Word
Three days	.12 Per Word
Six days	.18 Per Word
Each day following	.01 Increase

15 word minimum rate

Space ads	.84 per inch per insertion

EARNED RATES

Three days	.75 per inch per insertion
Five days	.70 per inch per insertion

MONTHLY EARNED RATE
For 15 words at 26 issues per month. Total $5.70
Capitals and type larger than agate at double

WORD AD DEADLINES

Weekdays	5 p.m.
For Sundays	12 Saturday

RULES
The publishers reserve the right to correctly classify all advertising; to edit any copy deemed objectionable for any reason, and reserve the right to accept advertising only on a cash in advance basis. Some ads are charged to phone owners purely as an accommodation and payment is due immediately upon publication. Some types of ads are not charged under an circumstances but must be strictly cash in advance.

● Guaranteed Used Cars ● Easy Terms

1949 Chevrolet 2-Door ..... Real Clean

1949 Mercury Tudor, Radio, Heater, Overdrive ..... See It!

1953 Dodge 4-Door, Very Low Mileage, Air Conditioned ..... Like New

New 1954 Nash Rambler With Air Conditioning ..... Save!

1946 Ford Tudor ..... Work Car!

Williamson & Sons Motor Co.
"YOUR LINCOLN-MERCURY DEALER"
1920 26th Ph. 3-4649

A-1 A-1 A-1

THE LARGEST STOCK OF USED CARS AND PICK-UPS IN WEST TEXAS—AND THE LOWEST PRICES!

1948 Mercury Fordor, radio, heater $365

1950 Ford (6) Tudor, a nice one $435

1951 Chevrolet ½-ton Pickup, radio, heater $585

1952 Ford V-8 Tudor Sedan $795

1952 Plymouth 2-Door, a nice one $1,095

NOTICE: Lot Open 7 a.m. 'til 9 p. m. weekdays.
1 p. m. 'til 6 p. m. Sundays.
DON WELLS, Salesman

Wade PIPKIN Motors
"THE" Ford Dealer Of West Texas
Dial 3-6351 1615 26th St.

Ford Ford Ford Ford

SPECIALS!

Here Are Just A Few of Our Many Used Car Values

Come Look Them Over — We Like To Trade Your Way!

1953 DeSoto V-8 4-Door, 18,000 actual miles, radio, heater, power brakes, torque transmission, tinted glass, white wall tires, windshield washers, plastic seat covers, two-tone color, one owner.

$1,895

1953 Chevrolet Bel Air, two-tone finish, white wall tires, radio, heater, a truly fine purchase for the family.

$1,395

1951 Chevrolet ½-ton Pickup, deluxe cab, heater, built-in bumpers, 6.50x16 tires, a real buy at only

$650

SEVERAL OTHERS TO CHOOSE FROM

LEE MOTOR CO.
"Your DeSoto—Plymouth Dealer"
1715 25th Phone 3-4661

OK OK

SAVE!

With The New

CHEVROLET!

Get Our Special Deal Now - - -

Your Choice of Body Styles and Colors.

TOP TRADE IN ALLOWANCE

FINANCE TERMS ARRANGED

DRIVE IN TODAY!

LAMB CHEVROLET CO.
NEW CAR SALES 1707 25th

OK OK

USED CAR VALUES

1953 Chevrolet 210 4-Door, Powerglide Sedan, all accessories.

1952 Chevrolet Deluxe 4-Door Sedan, Powerglide, beautiful light blue, runs like new.

1952 Ford Tudor Sedan, two-tone blue, all equipment.

1951 Chevrolet 2-Door Sedan, radio, heater, real transportation.

1952 Chevrolet 2-Door Sedan, a cream puff.

1949 Dodge 4-Door Sedan, jet black.

1937 Chevrolet 2-Door Sedan, cleanest 17-year-old car in Scurry County.

1948 Chevrolet ½-ton Pickup, heavy duty rear wheels and tires.

1951 Chevrolet ½-ton Pickup.

1951 Chevrolet ¾-ton Pickup light green, heavy duty equipment.

1951 GMC ½-ton Pickup, this one is just like new.

LAMB CHEVROLET
Used Car Lot
1312 25th Street Phone 3-7222

CHURCH NEWS

World Group Gets Report On Evangelism

By WILLIAM J. CONWAY

EVANSTON, Ill. (AP)—Christian leaders today turned to a discussion of their great, centuries-old, unfinished task — carrying the Gospel to millions of non-Christians.

Delegates to the Assembly of the World Council of Churches gathered to hear a report by the Committee on Evangelism.

Drafters of the report have heard many suggestions for increasing the number of Christians, who still are a minority in the world as a whole.

Among the ideas placed before them were these:

Messages and methods should be directed more to workers, particularly in Asia and other areas where the Communists are trying to recruit them.

Laymen, including writers of widely circulated copy, should play a larger part in spreading the faith.

Effective use should be made of the media of mass communication — movies, radio, television, newspapers, magazines, books — in this era of competition for access to the minds of men.

The delegates realize Christian evangelists face a challenging task. They have been told that, despite their gains, the earth's total population is growing faster than the Christian population.

Evangelism is one of the subthemes of the meeting of representatives of 163 denominations from 48 countries.

The main theme is "Christ—the Hope of the World."

A 51-page report on that subject was presented to the delegates Wednesday by a coordinating committee headed by Lutheran Bishop Hanns Lilje of Hanover, Germany.

It was accompanied by a statement from the committee. Debate, revolving principally about the statement, continued through the Wednesday night session without a decision.

A revised statement — subject to further revision — was scheduled to be placed before the delegates late today.

The report denounced communism as the road to "totalitarian dictatorship" and found some fault with democracies too.

Law Could Wreck Four Years' Work

By JAMES MARLOW

WASHINGTON (AP)—Things were pretty tidy when William F. Tompkins came to Washington last July. His work seemed fairly well cut out for him.

The Eisenhower administration had just made him an assistant attorney general and put him in charge of a brand new section in the Justice Department: the Division of Internal Security. His new job was to prosecute Communists and subversives in general.

He is 41 and not a novice as a prosecutor. He's tall, with a lean and friendly face, and an unpompous manner...

When the new Republican administration took over here in 1953 it picked Tompkins—he had been a member of the New Jersey Assembly—to be U.S. attorney for all of New Jersey.

With a great deal of energy he recruited a staff to work against racketeers and so impressed the administration it tapped him for bigger things. Atty. Gen. Brownell brought him here.

The President nominated him in May and he took office July 9. The reason his work seemed fairly well cut out for him was this: There were then just two main laws on the books for the government to use against Communists.

It seemed, when Tompkins took over, that all he had to do, so far as laws went, was to master those two well enough to give the Communists an even greater dose of the miseries. After all, the government had been using them for years.

One was the Smith Act, passed in 1940. Through this one squad of Communist leaders had been tried, convicted and sent to the penitentiary. The other was the McCarran Internal Security Act of 1950.

The government has been using the McCarran law for four years in an effort to make Communists register. The Communists are fighting it in the courts. The Supreme Court won't give a final verdict on its constitutionality before next spring.

The Eisenhower administration through Brownell, long before Tompkins got here, had asked Congress for a few more laws. Not blockbusters. Just a few laws to tighten up on communism.

The one thing the administration didn't want, at least now, was a new act outlawing the Communist party or making membership in it a crime. Not that the administration wouldn't have welcomed it some other time.

But right now it might wreck prosecutions being planned under the Smith Act and the four years' work already put in on the McCarran Act. When Tompkins took office there was no reason to feel Congress might pass an outlaw bill this year. Talk of it had died down in Congress.

On the afternoon of Aug. 12, as Congress rushed toward adjournment, a reporter and Tompkins sat in Tompkins' office discussing the administration's reasons for not wanting a law flatly banning the Communist party now.

Just as the reporter returned to his own office a bulletin came in from the Capitol. It said the Senate had just voted to outlaw the party. The astonished newsman phoned Tompkins to tell him the news. Tompkins was astonished too.

Neither Tompkins nor the administration had dreamed that afternoon of what was cooking.

Senate Republicans were pushing a measure to hobble Communist-infiltrated unions when the Democrats suddenly said in effect: "Let's go all the way and outlaw the party."

The Republicans, not unmindful that this is an election year, apparently thought they had no place to go except along with the Democrats.

The Justice Department and the administration spent the next week trying to get Congress to tone down the Senate bill which, if it became law in the form first passed by the Senate, might make hash of the Smith and McCarran acts.

Congress finally passed, and Eisenhower signed into law, an act which doesn't say the Communist party must cease to exist and which doesn't say it's a crime to be a Communist.

Right there is where the comparatively tidy world Tompkins walked into on July 9 suddenly became untidily complicated. He and his staff are still trying to figure out just what this new law means and how they can use it against Communists.

British Movie Actor, Wife Seek Damages

LOS ANGELES (AP)—A million dollars damages is asked by James Mason, British movie actor, and his wife Pamela because, they said, published articles declared their marriage was shaky.

They said they have been happily married for 15 years and have no intention of separating.

They alleged "false and libelous statements" were printed in the Motion Picture and Television Magazine, a monthly publication, and the Daily News, a Los Angeles newspaper.

They asked $250,000 damages against Erskine Johnson, identified as the writer of the articles, and the Fawcett Publications, publisher of the magazine and $250,000 punitive damages against Johnson alone.

In another suit they asked $250,000 from the Daily News and $250,000 from Johnson.

SERMON TOPICS

"The Power of Influence" will be the subject of Warder K. Novak, minister of the Thirty-seventh Street Church of Christ, at the 10:45 a.m. Sunday service. At 8 p.m. Sunday he is to speak on "Weighed in the Balances," and will illustrate the sermon with a set of balance scales. An adult class on fundamental beliefs will have its concluding lesson at 7 p.m. Sunday.

• • •

"Your Beliefs, Not Your Unbeliefs" has been selected by the Rev. Jacob C. Regier, pastor of the Apostolic Faith Church, for his Sunday morning sermon.

• • •

The Rev. Lennol Hester, pastor of the First Methodist Church, is to speak on "Why Believe in God?" at Sunday morning services of the church. For the evening service, Mr. Hester has chosen as his theme "Shadow of the Ages."

• • •

"God's Election Day" is to be the subject of Ted Norton, minister of the Twenty-fifth Street Church of Christ, at the 10:45 Sunday morning service. "Is It Possible for Men to be United Religiously?" will be the study at 8 p.m. Bible study classes meet at 9:45 a.m. and training classes at 7 p.m.

• • •

The Rev. B. W. Lewis, pastor of the Trinity Methodist Church, has selected "Building for Eternity" as the subject of his Sunday morning sermon. The morning service begins at 10:55, with the evening service at 8 p.m. Mr. Lewis will speak on "Further Development" at that time. MYF groups meet at 7 p.m. and Sunbeams at 7:45.

Presbyterian Women Hold Meet Tuesday

Mrs. R. B. Fulcher and Mrs. Jim Babcock were hostesses to the Presbyterian Women's Organization Tuesday afternoon.

Mrs. John R. Covey, Sr., led the program and Mrs. C. R. Roberson gave the devotional. Sixteen members and a guest, Mrs. Edgar Hubbard, were present.

Rev. Sewell To Speak At First Baptist

The Rev. C. G. Sewell, assistant to the president of Wayland College in Plainview, will speak for both Sunday services of the First Baptist Church. Mr. Sewell was pastor of the First Baptist Church in Tulia before beginning his present work.

Church Board Is Called For Session

A call meeting of the official board of the First Methodist Church is to be held at the church Wednesday night.

Also scheduled to meet Wednesday night at 7:30 is the adult choir of the church which resumed rehearsals last week following the vacation period.

Douglas Hits Back At Reds

HOLLYWOOD (AP)—Movie star Kirk Douglas, recently the object of slurs by Radio Moscow, has some vocal ammunition to fire back.

Yesterday he recorded two speeches to be rebroadcast on Radio Liberation and Voice of America beamed to the Soviet.

"As a son of Russian immigrants," said Douglas in one speech, "I more than many others can appreciate the opportunities offered me in this country.

"My mother and father were born in Russia. They were married there. In Russia they were told one could find gold bricks lying in the streets in America.

"When they arrived here, they found not gold bricks but something more important—a way of life that enabled their son to grow up in freedom, to get a college education and go into the work he had chosen."

He said he resented the Soviet slurs against him because he had been used as an instrument in an attempt to picture Americans as lacking in culture and education.

Ike Turns To Young Voters

WASHINGTON (AP)—President Eisenhower says he'd like to see millions of newly eligible voters take an active part in politics—and get on the Republican team as well.

The President directed his appeal at five million young American men and women who have come of voting age since the 1952 election.

"In the vigor of the enthusiastic dedication of citizens such as those constituting the Young Republican (national) Federation rests the future of the great Republican party...," Eisenhower said in a statement published in the August issue of the federation's News.

The statement also will be used in a federation pamphlet to be distributed to new voters.

The federation, which opens a three-day meeting in Cincinnati today, announced a nationwide series of campaign rallies Oct. 14, Eisenhower's 64th birthday.

Other early campaign developments yesterday:

1. The Democratic National Committee announced that Adlai E. Stevenson, the party's 1952 presidential candidate, will address a midwestern states farm rally Saturday night at Sioux Falls, S.D.

2. Republican National Chairman Leonard W. Hall announced appointment of Lyle O. Snader, 36-year-old clerk of the House of Representatives, to head the GOP Speaker's Bureau for the campaign ahead.

Car Thief Has Good Source Of Gasoline

MARLBORO, Mass. (AP)—Someone is driving a stolen car around the country without having much worry about buying gasoline.

That's indicated by gasoline bills received from 15 states by John L. Whelpley. His credit card, along with three blank checks, was stolen a month ago.

The car used by the thief was reported stolen July 28 in Putnam, Conn., from Emile P. Marquis of Webster, Mass.

The three checks, forged, were used to buy shoes, lodgings in a Framingham hotel and a bottle of liquor.

Strike Total Goes Up

WASHINGTON (AP)—Strikes were on the increase last month but the total was lower than usual, the Labor Department's Bureau of Labor Statistics reported today.

The bureau estimated 575 strikes were in effect during July, including 375 new work stoppages and 200 carried over from June, when the total was 550.

Quits After 68 Years

WHITINSVILLE, Mass. (AP)—John Trinnier, 88, retired yesterday after 67 years of continuous work with the Whittinsville Spinning Ring Co.

Women Soldiers Find Figures Are Changed

WASHINGTON (AP)—Women soldiers who helped Uncle Sam win World War II took their measure today and found they can throw around a lot more weight.

But that realization isn't adding to the cheer of the WAC Veterans Assn. gathered here for its eighth annual convention, a two-day affair ending tomorrow.

Former WAC Capt. Violette Powers Duffie of Silver Spring, Md., the convention chairman, complained she had saved her wartime uniform but couldn't get into it.

"Anyone who believes that old soldiers just fade away should ask his wife to put on her old WAC uniform," she sighed.

Government Reduces Space Under Lease

WASHINGTON (AP)—The government has reduced the space it leases in Washington to the lowest total in 28 years, the General Services Administration said today.

As of now, GSA said, the government is leasing 1,[illegible] square feet in the District of Columbia. This compares with 7,068,506 square feet under lease on June 30, 1945—the peak during the nearly three decades in which such records have been kept.

40 Anchors Stolen

LONG BEACH (AP) — The Alaska Pipe and Salvage Co. told police yesterday that somebody stole 40 anchors, each weighing 40 pounds and valued at $20, from its storage yard.

Sunday School Class Has Monday Meet

The Business Women's Sunday School Class No. 2 of the First Baptist Church met Monday evening at the home of Mrs. Silas Devenport.

After an hour of visiting absentees and prospects for Sunday school attendance and membership, 10 members returned to the Devenport home for dinner and a business session.

New officers elected for the next fiscal year were Mrs. Vertna Gartman, president; Mrs. Devenport, first vice president; Mrs. Leona Weathers, second vice president; Mrs. C. L. Nelson, third vice president; Miss Vera Periman, fourth vice president; Mrs. Bob Parks, secretary-treasurer, and Mrs. Dell Smith, reporter.

Philathea Circle Plans For Picnic

A picnic for members of the Philathea circle of the First Methodist Church was planned when the group met Wednesday.

Mrs. B. J. Bartells, one of the circle's study leaders, introduced a new book, "Man and God in the City," which she will teach after September 15. Mrs. R. C. Smith, recently elected supply chairman, explained phases of her work.

Other members present were Mrs. Joel Hamlett, Mrs. Lennol Hester, Mrs. Frank Strom, Mrs. Stanley Kerbow, Mrs. L. L. Lewis, Mrs. A. D. Johnson and Mrs. H. P. Brown.

Evangelism Parley Set In Hermleigh

The Central Baptist Church in Hermleigh will be host for a stewardship-evangelism conference for the Mitchell-Scurry Baptist Association tonight.

Dr. C. Wade Freeman of Dallas, evangelism superintendent for the Baptist General Convention of Texas, will direct the conference. The Rev. Aubrey Short of Louisiana and the Rev. Joe Weldon Bailey of Dallas will discuss evangelism and stewardship.

Fred Williams Attends International CYF Meet

Fred Williams, the son of Mr. and Mrs. Raymond Williams, 703 Twenty-seventh Street, has been attending the International Christian Youth Fellowship Commission at Bethany Hills near Nashville, Tenn.

More than 175 official youth representatives and their adult leaders from 34 states and provinces in the United States and Canada have been attending the meeting, which closes today. They have been planning program emphases for about 4,000 Christian Youth Fellowship groups. The theme chosen for use from now until July 1, 1955, is "Lift Up My Eyes."

WSCS Circles Set New Meeting Date

A new meeting date has been scheduled for two of the WSCS circles of the First Methodist Church.

All circles of the church will meet at 9:30 a.m. Wednesday at the church next week under the new schedule. Each circle will meet in the fellowship hall of the church.

One whale smashed seven whaleboats belonging to two American whale ships in 1879.

Officer Election Set

United Church Women will meet for election of officers at 10 a.m. Monday. The meeting is to be held in the First Christian Church on West Thirty-seventh Street.

NOW OPEN
BIBLE, BOOK AND GIFT SHOP
903 27th Street
Phone 3-4418
• Christian Literature
• Scripture Text Greeting Cards
• Gifts and Awards

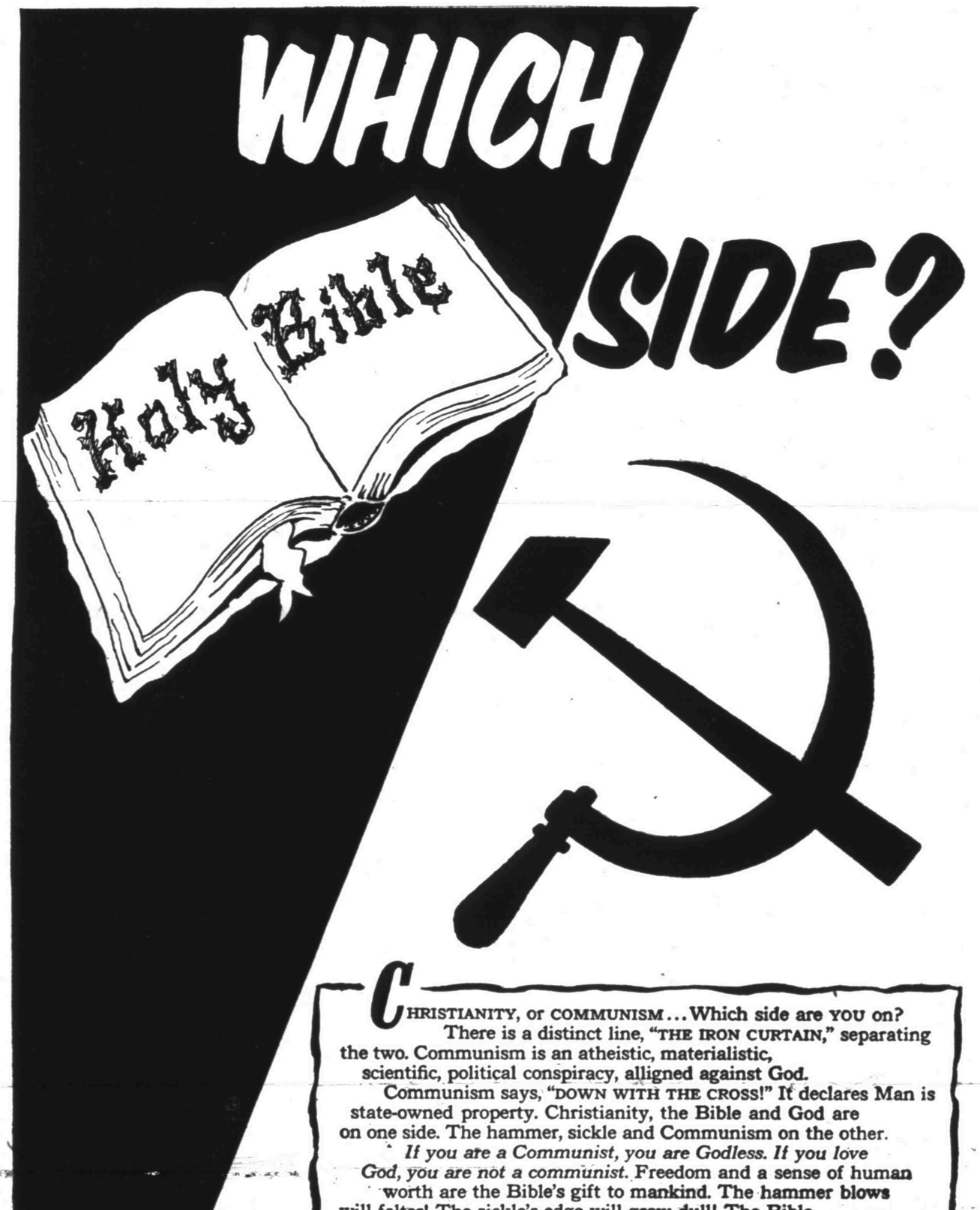

CHRISTIANITY, or COMMUNISM... Which side are YOU on? There is a distinct line, "THE IRON CURTAIN," separating the two. Communism is an atheistic, materialistic, scientific, political conspiracy, alligned against God.

Communism says, "DOWN WITH THE CROSS!" It declares Man is state-owned property. Christianity, the Bible and God are on one side. The hammer, sickle and Communism on the other.

If you are a Communist, you are Godless. If you love God, you are not a communist. Freedom and a sense of human worth are the Bible's gift to mankind. The hammer blows will falter! The sickle's edge will grow dull! The Bible and the church will endure. WHICH SIDE ARE YOU ON?

This Series of Ads Is Being Published Each Week In The Snyder Daily News, Sponsored By The Following Business Etablishments

Forrest Builders Supply
2109 25th Phone 3-3301

Piggly Wiggly

Scurry Butane Co.
1012 25th

Snyder National Bank
Nearly Half Century Banking Service
Member Federal Deposit Insurance Corp.

West Texas State Bank
Member Federal Deposit Insurance Corp.

Battenfield Hospital Clinic
Snyder, Texas

Roe's Home & Auto Supply
SELLING THROUGH SERVICE
2207 Ave. S Phone 3-3402

The Deffebach Agency
Phone 3-5611 2606 Ave. R

Snyder Auto Supply
1300 Ave. R Phone 3-3361

Times Printing Company
PRINTING — OFFICE SUPPLIES
1921 25th St. Phone 3-7202