THE SNYDER DAILY NEWS

VOL. 2, NO. 239 — SNYDER, TEXAS, TUESDAY, FEBRUARY 5, 1952 — EIGHT PAGES—PRICE 5c

Latvian Tells Of Fighting Way From Soviet Embassy

FOREIGN LEGION IN TUNIS

Arabs, rounded up in a search for nationalist agitators in Tunisia, sit in droves as a Foreign Legion soldier stands guard. Many troops of the Third Paratroop Batallion of the French Legion were put to the task of rounding up the natives. Tunisia has been the scene of riots, attributed to nationalists seeking independence from France.

Iron Curtain Embassies May Be Shut Down

WASHINGTON (AP)—The United States today was reported reviewing the question of whether to close all American Embassies in Russian satellite countries.

A meeting of American ambassadors to Iron Curtain countries has been tentatively set in Paris for the first week in March.

At the same time, officials told this reporter, American diplomats will try to devise a plan for better protection of Embassy personnel and private American business men now in Eastern Europe.

Any decision to close American Embassies would be a decided shift in State Department policy. Until now it has favored keeping them open at virtually all costs to serve as "listening posts".

Top State Department policymakers would prefer to keep them in operation, despite increasing harassment from Communist governments, even now.

Some key officials, however, have proposed the review because they fear the satellite governments are due to subject all Americans within their borders to a campaign of humiliation, denunciation and possibly imprisonment.

Already two American citizens have been imprisoned on "spy" charges in Communist Hungary and Czechoslovakia. Robert A. Vogeler was held by the Hungarians 17 months and released only when the U. S. promised various concessions to Hungary.

William Oatis, Associated Press correspondent in Prague, has been in a Czech prison since last July 2 under a 10-year sentence.

Only last December, Hungary forced the U. S. to pay $120,000 for the release of four American airmen who landed by mistake behind the Red border.

The U. S. now has diplomatic missions in Russia, Poland, Czechoslovakia, Hungary and Rumania. The American legation in Bulgaria was closed Feb. 24, 1950, after the Communist government there declared the American minister unacceptable on the grounds that he was a spy.

Jack Lee Terry

Wreck Victim Dies Today In Breckenridge

Jack Lee Terry, 27, of 2910 Avenue S, son of Mr. and Mrs. R.L. (Bob) Terry, 604 Avenue V, died in a Breckenridge hospital at 9:15 this morning of injuries suffered in a highway accident Sunday afternoon.

Mr. Terry suffered chest and internal injuries when the car he was driving was in collision with a truck semi - trailer near Breckenridge. Two of the three passengers with him were less seriously injured. They were his wife and Mrs. Clifford W. Hale, 1303 Twenty - third Street. Mrs. Hale's husband was not injured.

Mr. Terry was reared in Snyder and graduated from Snyder High School in 1941. A veteran of World War II, he was among 10,000 soldiers who stormed the "Omaha Beach" in the Normandy invasion June 6, 1944. He was a member of Company B, 448 Amphibious Engineer Combat Battalion.

Since the organization of the national guard unit here, Terry was active in its work and a sergeant in the unit until commissioned a second lieutenant last October.

Mr. Terry built the Texaco service station on the Big Spring Highway at Thirty - seventh Street, which he operated until it was sold last August. Since then, he has operated a new and used automobile business immediately south of the service station.

He was a member of the Snyder Shrine Club. His church membership was with the Church of Christ on Twenty - fifth Street.

Besides his parents and wife, Mrs. Della Merle Terry, daughter of Mr. and Mrs. W. H. Mason, 2608 Avenue A, he is survived by two sisters and a brother. They are Mrs. Lee Stone, Lubbock, Mrs. Robert L. Mills, now with her husband in Japan, and Billy Bob Terry, a high school student here.

The accident occurred on U. S. Highway 180 about 20 miles east of Breckenridge at 3:30 Sunday afternoon as the party was returning to Snyder from the fat stock show at Fort Worth. Hale said the accident occurred on a bridge as the 1951 Plymouth sedan they were traveling west in was meeting an east - bound truck and semi-trailer.

Mrs. Hale suffered three fractured ribs and a shoulder injury, and Mrs. Terry suffered lacerations of her forehead and chin.

Mr. Terry was born in Snyder April 28, 1924. He is to be returned to Snyder by funeral coach this afternoon. Funeral services are pending.

Grand Jury To Investigate 2 Federal Men

KANSAS CITY (AP) — Charges of a House subcommittee that two Agriculture Department officials here had shown "official favoritism" toward a Texas firm will be brought before a federal grand jury.

Yesterday Federal Judge Richard M. Duncan told the jury he was sure the "case will be brought to your attention." U. S. Dist. Atty. Sam M. Wear said his office had investigated the matter and the findings would go to the jury.

The report of the House subcommittee named Carl G. Rausch, Kansas City chief of transportation division of the Production and Marketing Administration, and his assistant, Willard D. McCabe.

The subcommittee report said that the two men informed the Lone Star Co. of Houston, Tex., of competitors' low bids for grain bags and awarded a contract to Lone Star at a higher bid than other bids on file.

Rausch had no comment and McCabe disclaimed responsibility.

Rausch said he resigned the post about a week ago because of ill health.

The House group report said Rausch and McCabe accepted gifts of binoculars and clocks from Lone Star. Both were suspended for one month as a result.

McCabe said the gifts were inexpensive Christmas presents received two years ago and that practice of accepting such gifts was approved by his superiors at that time.

He said that when the investigation was made he was blamed only for not reporting the Lone Star affair to his superiors.

The report sent to the House also alleged the two men allowed Lone Star to obtain contracts by meeting competitors' low bids; informed Lone Star of CCC bag requirements in advance of other dealers, and permitted material changes in contracts with Lone Star to the apparent advantage of that firm.

Swedish Incident Denied By Soviets

STOCKHOLM, Sweden (AP) — A big brawny Latvian refugee said he fought his way out of the Soviet embassy with a knife here today after being attacked by six Russians.

The refugee, 25, a lumberman who has spent eight years in Sweden, said he was lured to the embassy by an Esthonian who befriended him. The Russians, he declared, took him prisoner, attempted to seize his passport and threatened to fly him out of the country.

The lumberman said he fought his way to the exit. Trailed by two Russians on foot and a Soviet embassy car, he reached the safety of a Swedish factory where he poured out his story to factory hands.

Swedish police took the fugitive to security police headquarters. The police refused to make any statements to the press.

When police arrived at the factory, the two Russians jumped into the waiting embassy car and drove off.

Adolf Otemov, Soviet press attache, commenting on the incident, said: "People talk so much. It is the usual story and the usual lies.

"Here at the Soviet embassy we know nothing of such an incident."

Security police announced the Baltic refugee would spend the night in protective custody. They said they would submit a report on the incident to the Swedish foreign office tonight.

The story of the escape was told to reporters by Nils Wiklund, foreman, and Engineer Ulf Ryman, of the Ekstrom engineering plant in which the man — a Latvian — took refuge.

They said the refugee rushed into the plant and collided with Wiklund, sending both men rolling to the floor. The fugitive helped the foreman to his feet, shouting frantically:

"They are after me. Help me to escape. Call the police."

The refugee said he had met and befriended an Esthonian, who told him what a beautiful flat he had and asked him to come along to see it this morning.

He did not realize, he said, that the big white building was the Soviet embassy.

When he entered he was attacked by five Russians. A sixth slit the pockets of his leather jacket with a knife to remove his passport.

He quoted one of the Russians as saying:

"You are our prisoner and will be taken to Bromma Airport at once for transportation to Russia. We know who you are and what you have been doing in Sweden."

At this point the huge Latvian jerked his hands free, pulled a knife and fought his way to the exit.

The Balt, conspicuous in a bright red stocking cap, ran for his life through the adjacent streets. Two Russians in dark clothes were on his heels and behind came a Russian embassy car at full speed, with two men in the front seat. Other embassy cars followed.

During the fight at the embassy the Latvian succeeded in retrieving his passport and also a photograph which one of the Russians had shown him — a picture of him taken by some Russian.

"I do not know why I am so important to the Russians," he told Wiklund.

Ryman quoted him as saying:

"It was terrible. I was frantic with fear. There were too many for me but naturally I took my chance. I had never imagined that I should be involved in an incident like this when I went to Stockholm to have a look at the capital."

Maybank Asks Extension Of Production Act

WASHINGTON (AP) — Sen. Maybank (D-SC) announced today he is introducing a bill to extend for one year the Defense Production Act. This act forms the basis of wage, price, rent and credit controls.

Maybank said he is offering the measure without waiting for the administration version to arrive from the White House, so as to permit early public hearings on the red-hot issues involved.

President Truman is expected to send a special message to Congress late this week outlining his views on controls, and to submit the administration bill later.

The existing statute is due to expire June 30.

In a speech prepared for Senate delivery to accompany his bill, Maybank called for elimination of controls on items that probably will continue to sell below ceiling prices "for some time".

The White House is expected to oppose such a provision, and urge that decontrols be left to the judgment of defense authorities.

Maybank's bill would extend for one year the provisions authorizing price, wage, rent and credit controls. It also would continue for another 12 months the Small Defense Plants Corp., created to help in the defense effort, and continue without expiration date the Defense Housing and Community Facilities Act.

It would allow the disputed tight new curbs on imports of fats, oils, dairy products and some other items to expire as scheduled on June 30.

New Mitchell Wildcat Will Begin Drilling

Five miles north of Colorado City in North Mitchell County, James P. George, trustee, has staked the No. 1 Mary E. Jackson and others as a 4,000 - foot wildcat.

Location has been made 660 feet from west and south lines of the southeast quarter of section 4-26-T&P. It is on a 160 - acre lease. Drilling is to begin immediately.

In Southeast Mitchell County, Richardson & Bass No. 1 Jameson is drilling below 5,270 feet in shale. This well is actually on the Mitchell - Nolan line about 20 miles southeast of Colorado City.

ELECTRIC LOG

Stanolind Oil & Gas Co. No. 1-A W. T. Barber, East - Central Howard County wildcat, is taking electric log surveys following a drillstem test in the Wolfcamp lime from 9,873-9,960 feet. Recovery was 9,975 feet of sulphur water with no shows of oil or gas. Tool was open 45 minutes.

The No. 1 Barber is just north of the Hutto - Wolfcamp field and about two miles southwest of Cohoma.

KENT WELL

Sun Oil Co. No. 2-C-E Bilby Wallace, just outside production on the northeast side of the Clairemont field in Kent County, is at total depth of 1,277 feet in Permian dolomite and waiting on cement. Operator will then drill deeper. This project is 1,980 feet from north and 660 feet from east lines of section 9-98-H&TC.

Sun No. 1-B-E Wallace, also near the field, is still testing.

STRAWN OILER

Union Sulphur No. 1 E. E. Erwin, Northwest Mitchell County, indicted Strawn reef producer, has started coring at total depth of 7,565 feet after failing to get an electric log survey to the bottom.

Operator was said to be unable to log to the bottom because of casings above that depth. Plans are to core to 7,585 feet to determine whether to complete at the present depth or drill deeper.

An error in the drillstem test completed late Saturday has been reported. The test was run from 7,530 - 7,565 feet. Tool was open one hour and 20 minutes, with gas at the top in three minutes and oil spraying out with gas in five minutes. The spray continued for one hour and five minutes. The project started flowing a steady stream of oil in one hour and five minutes and flowed to pits at the rate of 10 to 15 barrels per hour for 15 minutes. The flow was originally said to have lasted for more than an hour.

Russian Clergy Dies

MOSCOW —Izvestia, the Government newspaper, announced today that Callistrat, patriarch of all Georgia, has died in Tbilisi (Tiflis). He was 86.

The patriarch was spiritual head of all Orthodox Christians in Georgia, homeland of Generalissimo Joseph Stalin.

Lewis 5 Days Late Asking Pay Boosts

WASHINGTON (AP) — John L. Lewis, seldom late without good reason, has let five days go by without telling the nation's coal industry that he wants to start new contract talks.

He could have taken the step last Thursday as provided by the miners' contract but he hasn't.

At least, he has said nothing publicly. And one high industry source, who almost certainly would know if secret talks started, says they haven't.

Usually the 71-year-old Lewis—boss of some 400,000 soft coal miners and about 75,000 in the anthracite fields—starts reaching for a new contract as soon as the old one permits.

The contract under which the United Mine Workers are now working may terminate March 31, but only if the miners or the operators give 60 days' written notice that they want it to end. With no notice, the agreement stays in effect indefinitely.

Now, each day that passes without notice automatically extends the present agreement.

If Lewis is holding off getting started on a new contract for 1952, what are the possible reasons?

One, he may be waiting to see what happens in crucial steel wage arguments now being heard by the Wage Stabilization Board. The board is not expected to finish with that dispute until some time next month.

Two, he may be holding back to see how his drive for a compulsory federal mine safety law fares in Congress. Hearings are under way.

Top industry officials get tight-lipped and close-mouthed when the hard bargaining over a new contract is about to begin. Coal officials, undoubtedly, have good ideas about Lewis' continuing failure to serve notice of contract termination. But they keep their own counsel.

The industry as a whole produced about 570 million tons last year, almost 80 per cent of it from UMW mines. Today's stock pile is at a near record level—about 77 million tons, almost a 60-day supply.

The National Coal Association noted in its industry bulletin three days ago that coal is being produced faster than used.

"Presumably some additional coal went into stockpiles in January," it said. "Some coal buyers may be protecting themselves against a possible strike."

O'Mahoney For More Airplanes

WASHINGTON (AP) — Sen O'Mahoney (D-Wyo) said today that top Pentagon leaders are gambling that Soviet Russia will not touch off another world war "until 1954 or 1955."

"I want to be more certain that meanwhile we have a defense program that allows us to keep up with the Russians in air power," O'Mahoney told a reporter.

He offered these comments as he asked Secretary of Defense Lovett and the Army, Navy and Air Force secretaries to return for a second day of public testimony on the $52,100,000,000 military budget for the next fiscal year starting July 1. O'Mahoney is chairman of the Appropriations subcommittee handling the huge spending bill.

Lovett made it plain yesterday that the multi-billion dollar defense program is far short of the totals asked by the military chiefs.

He also testified that original goals for production of aircraft, tanks and other military "hard goods" had been cut back sharply.

The secretary said that in preparing "against the dangers of a hot war, we must not be trapped by our own efforts into losing the cold one."

"We have tried to eliminate the fat as far as possible," he said. "I am fearful that we have cut into the muscle in some places."

O'Mahoney said the gamble that Russia does not plan an immediate war was evident in Lovett's testimony about production of aircraft for the Air Force and Navy.

The senator said the present schedule calls for deliveries through 1954 and into 1955.

PRINTING FIRM HIT

Agents Break Up Counterfeit Ring Operating In Chicago

CHICAGO (AP) — A multimillion-dollar international counterfeit ring, described as one of the biggest in the nation's history, was smashed yesterday by Secret Service agents.

More than $2,200,000 in bogus $10 and $20 bills were produced by the ring in the last four years, said Harry D. Anheier, chief of the Secret Service in Chicago.

Five Chicago men were seized and further arrests are expected, Anheier said. He disclosed that the phony bills have turned up in cities throughout the United States, as well as in London, Paris, Rome and in other parts of the world.

Anheier said that approximately $1,400,000 in counterfeit money has been circulated by the gang.

Federal agents also are investigating evidence that the gang may have been responsible for the counterfeiting of more than one million dollars in Cities Service Co. bonds. The FBI last Nov. 6 arrested three New York City men in connection with the sale of $25,000 in fake bonds for $7,125.

Two of the five men nabbed in Chicago are owners of a West Side printing plant which was raided by the agents. They said the phony bills were printed in the plant, the Sferas Printing Co. owned by James Sferas, 36, and his brother Samuel, 34. The agents seized a press and other equipment.

Also arrested was William Skally, 41, described by agents as an ex-convict and the top plotter and sales manager of the ring. They said he was nabbed after he accepted $3,500 in marked bills from an undercover agent in return for $50,000 in bogus $10 and $20 bills.

The Sferas brothers and Skally were held in $10,000 bond each for hearings tomorrow after their arraignment before U. S. Commissioner C. S. Bentley Pike on charges of possession of counterfeit money.

Two others are held, Anheier said, and a third man is sought in Chicago. One man held is John Drake, 29, a taxicab driver, identified by agents as the seller of $3,500 in bogus bills. The fifth was not identified.

Leaves Name On N. H. Ballot

WASHINGTON (AP) — President Truman today decided to let his name remain on the ballot in the New Hampshire primary election as a candidate for the Democratic presidential nomination.

The White House made public a letter in which the President said he had yielded to the request of Chairman Frank McKinney of the Democratic national committee and "many good Democrats in New Hampshire," who are "of the opinion that my name should be left on the ballot."

Thursday Truman had said he would have his name taken off the March 11 New Hampshire ballot. He said such preferential primaries are only eyewash and don't mean anything when it came to convention time.

He said at the time his decision to get out of the New Hampshire race would not preclude his running for reelection, if he decided to do so.

Sen. Estes Kefauver of Tennessee is entered in New Hampshire, and Truman's decision to stay in will afford something of a test between them.

Freeze During Night

Temperatures barely dropped below freezing last night, registering a low of 30, Mrs. D. P. Strayhorn, weather observer, said. High for yesterday was 60, and the mercury was at 30 at 7:30 o'clock this morning.

No Rain, No Dust Predicted

By The Associated Press

Temperatures moved upward slowly today in Texas as a low pressure area in Nebraska sucked winds toward its center.

Light winds caressed the state, but forecasters said there was little possibility of the devastating gusts which sent reddish dust swirling over all Texas Saturday night and Sunday.

Yesterday's high temperature was 72 at Brownsville and readings ranged downward to 50 at Texarkana.

Minimum temperatures early today ranged from a sub-freezing 24 at Junction to a 45 at Galveston. The only rain reported in Texas in the last 24 hours ending at 6:30 a.m. was .07 of an inch at Texarkana.

The weekend dust storm — worse since the dust bowl area in many places — was caused by a low pressure area passing directly over Texas, the U. S. Weather Bureau said.

British Make Peace Offer To Egyptians; Includes Getting Out

CAIRO, Egypt (AP) A British peace offer to Egypt was reported today. It included British evacuation of the Suez Canal zone, a plebiscite for the disputed Sudan and an Arab security pact as a basis for Middle East defense.

The peace formula was reported by the newspaper Al Misri, organ of the Wafdist party, which launched the Egyptian campaign last October to get the British out of Egypt and the Sudan.

Al Misri said London had handed the formula, suggested as a basis for new Anglo-Egyptian talks, to Iraqi Premier Nuri el Said. Nuri el Said, like King Ibn Saud of Saudi Arabia, has been trying to mediate the conflict between Britain and Egypt.

DRIFTING TEXAS SAND

Mrs. Elena Long blows off the windshield of her car in Dallas after high winds swept dense clouds of reddish dust across Texas Sunday. And what did Mrs. Long, a Romanian war bride who couldn't speak a word of English four years ago, think of the dust storm? Her reply: "Damned Texas dust!"

UN Adjourns After Approving West Plan On Korea Armistice

PARIS (AP)—The sixth General Assembly of the U. N. adjourned today after voting a final overwhelming approval of the Western plan to postpone discussion of Korean political issues until after an armistice.

President Luis Padilla Nervo of Mexico banged the final gavel at 2:14 p. m. (7:14 a. m. CST) after receiving tributes from Secretary General Trygve Lie and many leading delegates for his handling of the three months session.

The assembly also expressed gratitude to France and the French people for their hospitality. The last formal act was to observe a minute of silent prayer.

The western victory was the final major act of the sixth assembly session, which began last Nov. 6.

Today's vote was 51 in favor, 5 against and 2 abstentions.

It marked a triumph for the position taken by the United States, Britain and France that any U. N. discussion of Korea now could only hamper the progress of truce talks at Panmunjom. By its vote, the assembly repudiated the Russian view that the U. N. should take over the talks.

The vote was the same as that by which the resolution, sponsored by Britain, France and the United States, was adopted by a joint session of the political, economic and social committees earlier.

U. S. Delegate Ernest A. Gross hailed the result and pledged that the U. S. would do its best to bring about an armistice at Panmunjom.

He denounced Soviet attempts to "seek the transfer to Paris of military matters." Gross said these attempts had hardened the will of the majority to prevent it.

The resolution calls for a special session of the assembly to meet in New York as soon as a truce is declared. It also provides for an emergency session if there is no truce and events in Korea make one necessary.

Observers noted that since the adoption of the resolution by a U. N. committee, there has been some progress in the talks at the front. Western delegates had charged in their speeches that those talks had been held up by Soviet moves to move the talks here. They tended to view the reported program as proof of this thesis.

In a last minute attempt to cut the West's majority, Soviet Delegate Jacob A. Malik denounced the resolution as a move to prevent discussion of the Korean question.

He said it was being forced through by "the government of the United States and the group which it heads."

After three months of East-West fireworks, the session wound up today.

Truce Talkers Warn Against Expecting Quick Settlement

TOKYO (AP)—The U.N. Command today cautioned against expecting quick agreement on a Korean armistice.

Tokyo headquarters described Communist truce tactics as "operation quagmire."

"Recent minor compromises" at Panmunjom, the U.N. Command said, fit "the Communist see-saw of progress." They don't necessarily involve any change in "their main program of bargaining inertia."

The U.N. pointed out Red negotiators "have agreed to none of the really major points of dispute. They have instead conceded in points of theory or in instances where their concessions actually cost them nothing."

The U.N. views were expressed in an "unofficial information bulletin" containing material selected from "voice of the United Nations Command" broadcasts to Korea.

The bulletin was released after Tuesday's negotiating sessions at Panmunjom adjourned. So little progress was made that Allied spokesmen indicated there was no need for the customary briefing session to the press.

It came on the eve of the first full meeting of the five-man truce delegations in two months. They will hold a plenary session at 10 a. m. Wednesday (8 p. m. Tuesday EST) to begin discussing the final item on the armistice agenda—recommendations to belligerent governments.

Key points to of exchanging prisoners and supervising an armistice remain to be settled. Wednesday's session would open the way for arguing over all three points at once.

At Allied truce headquarters in Munsan, Rear Adm. R. E. Libby said "We had another very amicable session" discussing exchange of prisoners but remained "180 degrees"—exactly opposed—on the key question of voluntary repatriation.

WEATHER

WEST TEXAS: Generally fair this afternoon, tonight and Wednesday. No important temperature changes.

EAST AND SOUTH CENTRAL TEXAS: Generally fair and a little warmer this afternoon and tonight. Wednesday partly cloudy and a little colder. Moderate west and southwest winds on the coast becoming northwesterly late tonight and early Wednesday.

NORTH CENTRAL TEXAS: Generally fair, a little warmer this afternoon and in south portion tonight. Wednesday partly cloudy and a little colder.

Interpretation Of Law Makes It Easier To Register Cars

About 70 motor vehicles were registered for 1952 at the office of the county tax assessor - collector here yesterday, the first day of registration here for the new year.

A sigh of relief is in order for some Texas motorists who will register cars previously registered in other states. The requirement made by the recent legislature that all motorists produce current license recipts before registration has been amended.

The way the regulation was originally written it meant that a person with a car registered in a state whose expiration date had passed and which had no grace period would have to return to that state and register for 1952, then come back to Texas and buy plates here also. This requirement was interpreted from the law's provision that a motorist produce a "current license receipt."

LATEST IS GOOD

But evidently, the word current was interpreted differently when Texas officials realized the hardships in which this would place many motorists. It has now been amended to require that the receipt of 1951 be produced or the latest registration receipt since then.

D. C. Greer, state highway engineer, said in a recent letter to the tax office here: "In an effort to save these owners who have come here from another state from having to re - register out of state, money which should properly be spent for Texas registration, we are hereby amending our requirements for the surrender of 'current' out - of - state license receipts as evidence to support applications for Texas title.

"Cars having never been previously registered must have manufacturers' certificates. If a certificate cannot be obtained, the vehicle must be registered in a state not requiring such, then registered here by title and current license receipt. It will then be classified as a used car."

This amendment merely means that if a motorist shows by a 1951 or 1952 license receipt and title that the car is his and that it has been properly registered, it will be registered by the title in Texas.

TITLE STATE

Texas is what is called a "title state" because the title is necessary for registration. Greer said that in addition to a title, the person registering the car must also produce either a 1951 or 1952 license receipt or a photostatic copy of such obtained from motor vehicle registration authorities of the state in which it was last registered.

If the car was registered last in a "non - title state," the owner must show evidence the car is his by either a bill of sale notarized in the other state or a license receipt with proof of the transfer of ownership on the back, which also must be notarized.

Jim Ikard, tax assessor - collector here, said registration was not nearly so complicated as one might be led to believe. If a person can produce a title or obtain a title and can show a receipt for registration in 1951 or 1952, he may obtain his license plates.

He added, however, that titles are a must in this year's registration, as are also the license receipts.

City Council Acts On Many Issues Presented Last Night

City elections were officially scheduled on April 1 last night at a regular meeting of the city council.

Three councilmen and a mayor will be elected at that time.

Representing the Church of Christ, Abe Rogers and E. J. Richardson appeared before the council to ask the status of land on the north side of Thirty - seventh Street across from Highland Park and Towle Place. Mayor F. G. Sears told the men that the land was outside the city limits. Rogers said that the church was planning to build a new building on land there and wanted it to be in the city. W. W. Park, city attorney, explained procedure having additional property annexed to the city.

Rogers and Richardson also asked that the city pay a portion of the cost for paving Avenue O between Twenty - fourth and Twenty - fifth Streets. This is just west of the Church of Christ. The council voted unanimously to pay a third of the cost of paving the street.

NEW APARTMENTS

C. D. Brewster and J. L. Hemby, representatives of Boese & Harkrider of Fort Worth, asked the council to consider giving its support to a "low - rent development" here which would be government financed and subsidized. No action was taken on the matter.

A representative of the Ad-O-Meter Corp., A. C. Slaughter, presented the council with a plan to place advertising plaques on top of all parking meters in the city. The city would realize 50 cents per month on each meter used, according to the contract Slaughter had with him. The council voted to sign a contract with the company after the city attorney had rewritten the contract to state that all the city's meters would be leased by the company. The city has 400 parking meters, and this would furnish $200 per month in income.

CHARTER EXPENSES

The council also acted on a request by the charter commission now framing a new city charter for $300 to cover expenses. This request was granted with Claud Lloyd opposing the request.

A unanimous vote was recorded in favor of paying half the cost of materials used in paving Avenue E from Sixteenth Street to the Santa Fe railroad tracks. The mayor explained that the county had offered to pay all other costs in the project.

Collision Here On Avenue S Yesterday Afternoon, 2 Injured

Two Snyder women were injured in a two - car collision at the intersection of Twenty - fourth Street and Avenue S about 12:30 o'clock yesterday afternoon.

Mrs. J. S. Lewis, 3101 Avenue S, passenger in one of the cars, received a broken arm and leg and facial bruises. Her condition was reported to be fair at Snyder Hospital this morning.

She was a passenger in a car driven by Mrs. Hazel Augusta Lewis, also of 3101 Avenue S. The second Mrs. Lewis was taken to Snyder Hospital but was not seriously injured.

Mrs. Maria Ganey Teral, Snyder, was the driver of the other vehicle. She was not injured.

Mrs. Teral's car was traveling south on Avenue S, and the Lewis car was going east on Twenty-fourth Street when the accident occurred Edward Brooks, city policeman, said. After the cars collided, the Lewis car struck a city light post on the southeast corner of the intersection.

PERSONALS

Mr. and Mrs. Simon Best, 300 Twenty - eighth Street, visited Mrs. Virgil Nail and son, Mike, in Hendrick Memorial Hospital Sunday They were accompanied by Mrs. Bests's sister, Mrs. Lula Gale, of Colorado City. Mrs. Nail and Mike were injured in a car accident Jan. 27 and are reported to be improving rapidly.

Mr. and Mrs. Chester Caton and children of Florence, Kans., visited Saturday with Mr. and Mrs. J. R. Williamson, 1211 Twenty-fifth Street.

Girl Scouts To Gather Paper

Girl Scouts will pick up scrap paper from Snyder homes Sunday, according to Mrs. Ned White, one of the leaders who will help with the project.

"We ask that the old newspapers be tied together in stacks and placed on the curb so they'll be easier for the girls to handle," Mrs. White said. She also suggested placing a rock on the paper stacks to keep them from blowing off the curb.

The town has been divided into zones, with each troop taking a different section of town. The paper will be stored at 1200 Twenty-fifth Street until it is sold, Mrs. White said.

Smoking Causes Two Fires, Gatlin Says

Two fires, neither serious, were reported to the fire department yesterday. Both fires were caused by smoking, Ivan Gatlin, fire marshal, said.

Gatlin said the first of the fires occurred in a cow shed at Twelfth Street and Avenue M where some youths were smoking cigarettes.

The second fire occurred in the city jail late yesterday afternoon, Gatlin said two drunks had been booked into the jail, and one of them went to sleep while smoking a cigarette. The cigarette caught the bunk on fire.

Mr. and Mrs. E. L. Lumpkin of 1307 Eighteenth Street are parents of a daughter, born at the Snyder Hospital early this morning.

Grimmett Bros.
Sand & Gravel
Phone 384 — 1805 14th Street
• Class A Remix
• Masonry Sand
• Haydite Bldg. Blocks
• Soveldozer & Hilift
• Dirt Work
• Light Hauling

HOSPITAL NOTES

Admitted to the Snyder Hospital yesterday were Mrs. J. S. Lewis, 3101 Avenue M, who suffered a fractured leg and arm in an automobile accident, and J. M. Barr, 56, of Colorado City, who suffered broken ribs from flying rock while blasting. Barr is an employe of Frank Montgomery, dirt contractor. Dismissed from the hospital yesterday was Mrs. J. S. Martin of Snyder, medical patient.

January Postal Receipts Are Under 1951 Figures

Postal receipts for January were slightly lower than in January, 1951, H. D. Moreland, postmaster said today.

Moreland said January's receipts were $10,045.93, compared with $10,573.81 for last January. Receipts dropped more than $4,000 under December, when the Christmas mailing pushed the figure to $14,766.26.

Jaycees Plan Election

Junior Chamber of Commerce members discussed last night the program for their ladies' night meeting, which will be held next Monday.

Dr. Robert Hargrove, president, appointed Bill Zimmerman and Olin Bearden as a committee for the ladies' night program. Hargrove said the club's annual election of officers will also be held that night.

THE SNYDER DAILY NEWS

Published every evening except Saturday and Sunday morning by the Snyder Daily News at Snyder, Texas.

Entered as second-class matter at the Post Office at Snyder, Texas.

HERBERT FEATHER, Publisher
EDWARD HARTE, Editor
HOUSTON HARTE, Business Manager
BOBBY PERKINS, Adv. Mangaer
DILLARD POPE, Classified Adv. Mgr.
J. R. ECKSTADT, Circulation Manager.
SIDNEY HUNTER, Mech. Supt.

SUBSCRIPTION RATES: By CARRIER in Snyder, one year, $12.00. By Mail in Scurry and adjoining Counties, one year, $7.95. Balance of Texas, one year, $9.95. All other states, one year, $10.95.

MEMBER OF THE ASSOCIATED PRESS

The Associated Press is exclusively entitled to use for republication of all news dispatches credited to it and not otherwise credited in this newspaper; also local news published herein. All rights reserved for republication of special dispatches.

Any erroneous reflection upon the character, standing or reputation of any person, firm or corporation which may occur in the columns of THE SNYDER DAILY NEWS will be gladly corrected upon being brought to the attention of the management.

The publishers are not responsible for copy ommissions, typographical errors or unintentional errors that may occur other than to correct in next issue after it is brought to their attention.

W. M. Womack
Water Well Contractor
605 - 32nd St. 1974-M
New Holes
Clean Outs
Pump Service
Reda Submergible Pumps
Jet Pumps
Sucker Rod Pumps

Charter Panel Sets Procedure On Ordinances

Procedure for passage of city ordinances was determined last night in the regular weekly meeting of the commission framing a tentative city charter.

Sections drawn on the subject provided that all ordinances proposed to the city council for passage must be written or printed, and that all except those dealing with contract or indebtedness would contain not more than one subject each.

TWO SESSIONS

No ordinance, unless it be an emergency ordinance, may be finally passed until after it is approved in two regular meetings of the council. Included also in the section was a definition of "emergency ordinance," which in substance was said to be any ordinance deemed necessary for the immediate preservation of the public business, property, health, or safety.

An emergency ordinance may be passed in a single meeting, either called or regular, as may also resolutions and orders.

WHEN EFFECTIVE

Any ordinance will become effective either upon final passage or upon the date specified in the ordinance, except that no ordinance providing a penalty for offense shall become effective until seven full days after publication in an official newspaper of the city.

Under the proposed charter, ordinances existing at the time of its ratification, unless inconsistent with the charter, will remain in effect until altered, amended, or repealed by the council.

The commission decided to follow the general pattern of the Baytown charter in arranging articles and sections.

Moorman Relieved Of Liability At Airport By Commissioner

J. W. Moorman & Co. was relieved by the commissioners' court yesterday of public liability in connection with the county airport, Winston Field, constructed by the firm.

Moorman requested the court's action because of having completed the project except for electrical wiring which is to be done by a sub-contractor now waiting for delivery of materials. The rest of the project was completed about two months ago.

Moorman said that until relieved of this responsibility by the court's acceptance of the completed phases of the project, his company was liable for any accident that might occur there. "We can close the airport to traffic, keeping planes off of it until the county accepts it, but we won't do this, knowing that it is safe and that many depend on its use," Moorman said. "For this reason, we would like for the county to accept the runways and relieve us of the liability so that its use may be continued without unnecessary burden to us or the county."

C. L. Burr, assistant district airport engineer for the Civil Aeronautics Administration from the Big Spring district office, confirmed Moorman's statements. He was on a routine business visit here.

"It is not Moorman's fault that the entire project is not completed. The materials for lighting could not yet be obtained, and no one in particular can be blamed for that," he said. The commissioners agreed with both Moorman and Burr.

No mention was made by Moorman or the court concerning payment of any portion of the contract price still be retained until final completion. Previously, Moorman requested the county pay his company $23,723 of the $25,000 being retained as 10 per cent of the total cost. He suggested the county retain $1,277 until electrical work is completed.

Drunkeness Is High In Report

Ninety arrests on various intoxication charges led the list of 125 arrests and bookings by the police department last month, the monthly report of Ray J. Keenan, police chief, said.

Fines collected in corporation court for January totaled $2,540.

Charges placed against persons arrested by the police were: reckless driving, 25; juvenile delinquency, one; intoxication, 66; intoxicated in auto, 24; prowling, one; investigation of theft, eight; automobile theft, two; theft under $50, three; disturbance, six; vagrancy five; investigation, 12, and arrested on warrants from other departments, two.

The three automobiles of the department traveled 8,702 miles using 782.5 gallons of gasoline and 26 quarts of oil.

The department investigated 131 criminal cases and 22 traffic accidents.

Flu In Sharp Increase Here

Cases of influenza have again suddenly taken a high toll in Scurry County, according to a report from the city - county health unit.

Health unit said that 85 cases of flu have been reported for the week ending last Saturday, compared with a total of 79 for the month of January. That brought the total for 1952 to 164 cases.

Pneumonia is also running high, with 24 cases reported last week, making the total for the year 40.

Other cases reported for Jan. were chicken pox, six; dysentery (bacillary), 44; gonorrhea, one; scarlet fever, one; and whooping cough, two.

Reported last week but not included in the Jan. report were chicken pox, eight; dysentery (bacillary), eight; gonorrhea, one; syphilis, one; measles, one; and tuberculosis, one.

Masons To Hold Stated Meeting Tonight

Scurry Lodge No. 706 will meet in Stated Communication tonight at 7:30 at Masonic Temple. All Master Masons urged to be present.

Baby's Colds
Relieve miseries direct —without "dosing".
RUB ON VICKS VAPORUB

"EVERYONE PRAISES MY COOKING SINCE WE GOT OUR NEW Electric Range"

"You just bet my modern electric range is the biggest help to family meals that I've ever had. It's fast, automatic and, oh, so easy to use that my family can't see how I managed without it."

Choose the electric range you need for your kitchen, and discover the way to better meals and greater leisure-time enjoyment. A modern electric range keeps your kitchen clean and cool . . . it's very economical and wonderfully automatic. See the new electric ranges at your electric range dealer's soon.

ENJOY MEALTIME MAGIC WITH ELECTRIC COOKING

TEXAS ELECTRIC SERVICE COMPANY
J. E. BLAKEY, Manager Phone 235

Hallmark "Make-your-own" Valentine kits

Any youngster gets a thrill out of telling you, "I made it myself." Help your child experience this pleasure — with Hallmark "Make-Your-Own" Valentine kits. They contain red hearts . . . lacey panels . . . appealing decorations . . . everything needed to make 16 beautiful Hallmark Valentines. And there's no need for scissors, paint or glue. $1.

Other kits at 10c. See the Hallmark "Make-Your-Own" Valentine kits at

BENNETT & FEATHER
TIMES PRINTING CO.
1907 25TH ST.

Sooner GOPs Fight Issues

CLINTON, Okla. (AP) — A plea by former Congressman Ross Rizley, of Guymon, to stick to issues rather than battle over personalities put a damper on the boom to pledge Oklahoma delegates to General Dwight D. Eisenhower.

Rizley's plea came at the convention yesterday of Sixth District Republicans at Clinton. The convention rejected a proposed endorsement of the general, 95-79, and then endorsed all Republican candidates.

One of the delegates elected later, J. Paul Loosen, of Okarche refused to state his preference while the other, Fred L. Coogan, of Sayre says he's for MacArthur if the general will run.

So far Eisenhower supporters have been able to pledge four candidates to the national convention. One other is probably an Eisenhower supporter. Senator Robert A. Taft of Ohio has one vote and General MacArthur has one with another uncommitted to any candidate.

The Oklahoma political scene shifts to Bartlesville tomorrow where another head-on collision between Eisenhower and Taft forces is expected. Both camps are cautious, but forecasters think it will break even — one for Taft and one for Ike.

Then a convention Saturday at Tulsa — stronghold of the Ohio senator — should be a one sided affair.

If forecasts are correct, the scene will look like this when the state convention gets under way at Oklahoma City: Eisenhower, five sure votes, one probable; Taft, four votes; MacArthur, one vote, and one uncommitted.

Then it's anybody's guess which candidate will manage to get the four-at-large delegates the state convention will elect to complete the Oklahoma quota of 16.

Youth Given Death Sentence In Shooting Of Dallas Policeman

BROWNWOOD (AP) — Marvin Eugene Johnson, 21, convicted of murdering a Dallas policeman, is scheduled to die in the electric chair March 10.

Judge A. O. Newman passed sentence yesterday. Johnson was taken to the Huntsville prison immediately afterwards.

"I'm innocent," Johnson told newsmen. "My lawyers were not competent and experienced like the state's."

He refused to ask a rehearing before the Court of Criminal Appeals.

Johnson's uncle, Robert, also was sentenced to death for the Jan. 22, 1951, fatal shooting of Patrolman Johnny Sides. They were tried here on a change of venue last June.

Two other men in the car stopped by Sides and another policeman just before the shooting — Maxie Pomeroy and J. W. Johnson, brother of Marvin — pleaded guilty and were sentenced to life.

Wet Weather Covers Many Parts Of Nation

By The Associated Press

There was wet weather over wide areas of the country today but no severe cold was reported by the U. S. Weather Bureau.

Rain or snow fell throughout the Appalachians northward to New England, with thunder storms in Southern New England.

Light snow was reported from most of the Great Lakes region and snow and rain hit areas from the Northern Rockies southeastward through South Dakota and Iowa.

More fog was forecast for Northern California regions. Pea-fowl fog yesterday shrouded the area, grounding air traffic and resulting in a minor ship collision inside the Golden Gate in San Francisco Bay.

Showers were reported in the Eastern Gulf States.

It was mild weather again today along the Atlantic Coast as far north as Southern New England but it was a little cool in the Gulf States early today.

Louisiana And Texas Meeting Over Sabine

DALLAS, (AP) — Texas and Louisiana discussed the division of Sabine River waters here today.

Out of the meeting of representatives of the two states is expected to come an inter-state compact for apportionment of the Sabine runoff.

The meeting was scheduled in the office of Col. Louis W. Prentiss of the Corps of Engineers. Printiss has been designated by President Truman to meet with spokesmen for the two states — Henry L. Woodward, Orange, and Col. J. Lester White, Louisiana director of public works and chairman of that state's Sabine Valley Authority.

Jack Craft, left, owner of the Craft Studio & Camera Shop just west of the West Texas State Bank on Twenty-sixth Street, is shown posing a subject, Mrs. Josephene Leonard, for a portrait. The studio guarantees their photographs a lifetime. Such an unusual guarantee can only be based on skill and experience in the art.—(Lee Watson photograph.)

Craft Studio Gives Unusual Guarantee With Picture Work

You know that anyone can buy a fountain pen with a life time guarantee, but did you know that it is possible to get a portrait of yourself with a life time guarantee?

A blending of artistic ability, scientific knowledge, and long experience as a portrait photographer makes possible portraits with a life time guarantee from the Craft Studio and Camera Shop, located just west of the West Texas State Bank on Twenty - sixth Street.

There is more to good photography than simply posing a subject before a camera and clicking a shutter. That's where the Craft Studio differs from the ordinary photography shop.

Proper chemicals and their correct use governs the life of any photograph and determines whether it will have the same sparkle 30 or 50 years from now that it does today, or whether it will turn brown and fade away after hanging in a frame for only a few months or years.

Knowledge of the art gained through 15 years experience, and exhaustive study equips the Craft Studio to make a life time guarantee on all their portraits. Jack Craft, owner, has been in the profession since 1937, and has studied under two of the Southwest's leading photographers, J. Lillard Price and Amnon Johnson. Craft studied under Johnson for nine years and managed studios for Johnson before opening a studio of his own. Johnson is a noted photographer of Roswell, N.M., and Hollywood. He operated the Hollywood School of Modeling in Dallas, and is a graduate of the New York Institute of Photography.

Craft has the personal qualities which inspire the most flattering poses from his subjects , and has the artistic sixth sense to snap the shutter at exactly the right instant.

But that is only the beginning of a good portrait. The darkroom is where a portrait gets its lasting qualities. Only the latest techniques and finest chemicals and papers are used in the Craft Studio darkroom.

"Good photographs can not be rushed," Craft says.

To get the proper sparkle in a photograph it must be left in the developer just the right length of time—neither too short nor too long a time. It must be left in the fixing bath long enough to guarantee that no developing action will take place after the photograph is "fixed." Then it must be washed in running water until the fixing bath is completely removed leaving only the photograph on the paper.

Craft personally does all darkroom work at the studio. "I know it's done right, because I do it myself," he said.

However he conceeds a point to his wife and chief assistant.

"She is the baby specialist, and can almost always get a laugh from a baby even when he is in a bad mood," Craft said.

Here's a tip on how you can help in getting the best picture of your baby. Craft says that his studio is always glad to arrange an appointment to shoot a baby's picture at the time of day when the baby is usually in his best mood.

"Mothers know what time of the day their baby most often is laughing and playing— and that's the time to make his picture," he said.

Craft suggested that you consider the baby's moods in making an appointment for his picture. "We can arrange the appointment at any time of the day or night," he added. Just call 1075.

Kent County Gets New Location And One Completion Reported

A completion and a new location have been reported in Kent County fields.

Chapman & McFarlin Producing Co. No. 59 D. M. Cogdell is to be drilled in the Cogdell - Fuller sand field. Location is 2,200 feet from lines of section 716-97-H&TC, and about 22 miles northeast of Snyder. Contract depth is 5,500 feet. Operations are to begin at once.

Humble Oil & Refining Co. has reported a potential for their No. 2 W. M. McLaury in the East Polar - Pennsylvanian field.

The well pumped 24 hours for a potential of 47.34 barrels of 37.8 gravity oil with six per cent water.

Pay was topped at 6,946 feet. Five and one-half inch casing was cemented at 7,385 feet and perforations are from 6,946 - 68 feet. Plugged - back total depth is 7,324 feet. Elevation is 2,300 feet.

Drillsite is 660 feet from south and west lines of section 14-4-H&GN.

Burdell Stakes Six Locations

Burdell Oil Co. has staked locations for six new projects on Paul C. Teas and others leases in the Sharon Ridge 170 field.

All the projects will be about 12 miles northwest of Colorado City. Operations are to begin immediately.

The No. 2 Teas and others is 550 feet from west and 2,900 feet from north lines of section 98, lot 6, block 97, H&TC survey. No. 3 is 550 feet from west and 2,386 feet from north lines of the same acreage. No. 4 is 550 feet from west and 1,872 feet from north lines of the same acreage.

The No. 5 is 550 feet from west and 1,368 feet from north lines of the same acreage. The No. 6 is 550 feet from west and 2,900 feet from north lines of the acreage. and No. 7 is 550 feet from west and 330 feet from north lines of the survey.

Contract depth on all is 1,900 feet.

Committee Finds Army Very Particular In Its Purchasing Habits

WASHINGTON (AP) — Specifications for the military fly swatter weight 2½ pounds and are approximately four inches thick, aides of a House subcommittee said today.

And there's the case of the dog toenail clippers — four pages of specifications, single-spaced, with two additional pages of pictures. In the past four years, the services have bought exactly 19 of these clippers (dog, toenail) through central procurement.

There's also the case of the sugar bowl top.

Investigators found the Army rejected a manufacturer's bid because the bowl's "profile is flat in appearance" and was 1½ inches high instead of 1 inches.

These were some of the instances of military procurement practices being assembled by a House Executive Expenditures subcommittee investigating armed services buying habits.

A member of the subcommittee staff said it is finding "an alarming number" of such cases and instances where low bids are being rejected because the bidder does not meet exact specifications.

Britain Sends Armed Frigate To Antarctic After Firing Incident

LONDON (AP)—Britain is sending the 1,600-ton, well-armed frigate Burghead Bay cruising in the disputed Antarctic territory where Argentine shots fired in the air repulsed a British landing party last week end.

Informed officials said the ship would sail from Port Stanley in the Falkland Islands in a day or two.

The firing occurred at an island in Hope Bay, near the northeastern peninsula of Grahamland. Both Britain and Argentina claim territory there. The Britishers were trying to reestablish a survey base at Hope Bay.

BOYLE'S COLUMN

West Pointer Keeps Pledge To God, Becomes Minister

By HAL BOYLE

PURCELLVILLE, Va. (AP) — John Baired Shinberger made 13 parachute jumps as a pioneer organizer of the American army's paratroop corps.

But it was while he lay badly wounded on a Belgian battlefield in 1944 that he made the biggest jump in his eventful life — a decision to become a "Sky Pilot."

A German mortar had burst in red ruin a moment before it killed one man and wounded five others, including Lieut. Col. Shinberger, 35, a battalion commander.

The steel fragments mangled one of his arms, opened an artery in the other. As he lay there with his life flowing from him, a young West Point graduate felt he would die. And he experienced a deep regret. He had always in his heart of hearts wanted to be a minister and preach the Lord's gospel. Now he never could.

Shinberger lifted his eyes and made a compact with heaven.

"Lord," he prayed, "if you let me get off this battlefield in one piece, I'll work for you the rest of my life as a Christian soldier to the best of my ability. I won't put it off anymore. I'll become a minister, whether I'm good or not."

As soon as he was well, he set about carrying out his pledge.

It took courage for him to turn his back on his brilliant professional military career. But Shinberger had spiritual fortitude to match his physical bravery. He retired from the Army and enrolled as a student in the Virginia Theological Seminary.

Today he is rector of three small Episcopal churches in the Virginia dairy country. Both he and his pretty wife, Lisa — they have four children — are happy in his new calling.

The ex-paratrooper, still in rugged trim at 43, is a popular pastor.

People of all denominations come to him to talk over their personal troubles. They like his sensible, down-to-earth manner.

But Shinberger himself is still humbly uncertain whether he is— as he says — "a good preacher."

He talked about it as we sat in his study, where hang pictures of his two great heroes — Robert E. Lee and Stonewall Jackson, who were deeply religious military leaders.

Leaving the Army to enter the ministry doesn't seem as unusual to him as it does to others.

"During West Point's first hundred years about 45 per cent of its graduates became clergymen," he smiled. "In fact so many did that they had an investigation into it."

Pigeons Not At Home

NEW YORK (AP)—Vincent Amen complained to police that his 75 pigeons didn't come home even though they were homing pigeons.

Last night police learned why. They found the birds in a pen where some small boys had kept them after taking them from Amen's coop.

The Articles of Confederation, though adopted by the Continental Congress in 1778, were not ratified by all the states until 1781.

Hoiles Will Defend His Stand On Public Education Tonight

McALLEN (AP) — Newspaper Publisher R. C. Hoiles and Radio Man Roy Hofheinz will debate tax supported public schools here tonight.

A similar discussion, in the forms of questions and answers, is scheduled tomorrow night.

Both sessions will be held in the McAllen high school stadium.

Since Hoiles recently purchased the McAllen Monitor, the Valley Morning Star at Harlingen, and the Brownsville Herald the papers have adopted an editorial policy opposing tax supported public schools.

Hofheinz, Houston radio man who operates Radio Station KSO in Harlingen, has challenged this editorial policy over his station and in public statements.

Tonight the discussion will be on a subject proposed by Hofheinz and conducted under his rules. It will be:

"Resolved: that the tax supported school system should be abolished."

Hoiles will take the affirmative.

Each speaker will be allowed an opening statement of 20 minutes, a rebuttal of 30 minutes, and a closing of ten minutes.

Hofheinz specified there will be no interruption on the part of either speaker. Each speaker will be allowed to complete a sentence when time is called.

Bill Patterson, McAllen attorney, will be moderator.

Tomorrow night, the topic, as proposed by Hoiles, will be:

"Resolved: that tax supported schools are in violation of, and incompatible with the Ten Commandments, the Golden Rule and the Declaration of Independence."

Hoiles will take the affirmative.

The affirmative will have ten minutes to open the debate, and the negative will have ten minutes to open. Then the affirmative will have 20 minutes in one minute periods to ask questions. The negative will have the same time for questions. Then there will be ten minutes in time of one-minute periods for each to ask questions until the two hour period is completed — unless both parties have agreed to end the debate sooner.

Hoiles' rules for tomorrow night call for each speaker to answer each question in not more than one minute's time, unless the questioner gives consent to a longer time.

Both Hoiles and Hofheinz have agreed that if either continues to talk after the minute is up, he will pay $100 to the March of Dimes fund for each minute, or fraction thereof, he exceeds the allotted time for each question.

Students Here At Conference Held Saturday

Eighteen Snyder High School students attended the Teen - Age Librarians' Conference, District 1, in Lubbock Saturday. The students were accompanied by Mrs. J. P. Nelson, high school librarian.

R. C. Janeway, Librarian at Texas Tech, called the meeting of more than 200 students to encourage interest in reading among teen agers, Mrs. Nelson said. The students met on the college campus for the main program, including a play, "The Hills of Eire," presented by the Junior Thespians of Lubbock Senior High School. The Pan American section of the program included a Spanish dance and solos sung in Spanish. Two marimba solos were played by Mary Schaf fer of Lubbock, and a film to encourage interest in high scchool libraries was shown.

Plans for the state meeting of the organization were revealed, Mrs. Nelson said. The Snyder club is a charter member of the two-year-old organization. Two members from each high school club are eligible to attend the state conference scheduled for March 28 - 29 in Galveston.

Following the program, students were conducted on tours of the libraries at Texas Tech and four Lubbock schools.

Students attending included Betty Jo Adams, Latrell Elrod, Shirley Barrett, Wanda Rouse, Frances Reese, Patsy Law, Billie Barrett, Carolyn Holly, Mary McCright, Margaret McCright, Linda Norcross, Mira Caswell, Kathleen Greer, Joyce Page, Millie Davis, Norma Jo Rouse, Shirley Gillum and Barbara Miller.

CRAFT Studio & Camera Shop
PHONE 1075 Day or Night
Just West of West Texas State Bank

Washing and Greasing Our Specialty
Tires -- Tubes -- Accessories
S. A. SCOTT TEXACO SERVICE STATION
Clairemont Highway Phone

EVERYTHING FOR THE BUILDER
LUMBER
ROOFING
TOOLS
LINOLEUM
Forrest BUILDERS SUPPLY

ALLIS-CHALMERS SALES AND SERVICE
Boyd Farm & Ranch Store
EAST HIGHWAY SNYDER, TEXAS
PHONE 825

HARRIS PHARMACY
SNYDER REXALL STORE
• Leading Cosmetics in our Complete Cosmetic Bar
• Prescriptions Filled and Delivered Anywhere
• Complete Fountain Service
Everything You Need In Drugs and Sundries

Cosden Higher Octane Gasoline
Cosden Para-Fine Motor Oils
VEEDOL Motor Oils
United Tires and Tubes
At the Sign of The Cosden Traffic Cop
HIGHER COSDEN OCTANE
BASS OIL COMPANY
914 25th Cosden Jobber Snyder, Texas
2 Miles South On Big Spring Highway

—UPHOLSTERY —DRAPERIES —ACCESSORIES
—BLINDS —SHADES —FABRICS
SNYDER DRAPERY SHOP
Guaranteed Workmanship
2201 25th STREET PHONE 1783

DUNNAM Bros. MATTRESS FACTORY

Howard's Trim & Upholstery Shop
Plastic & Fiber Seat Covers Made to Order
Across from Williford Lumber On E. Highway
Furniture Reupholstered in Plastic or Fabric
BEST OF WORKMANSHIP

B & B STEAK HOUSE
On East Highway
• PARTY ROOMS TO FIT YOUR PARTY
• DIFFERENT CHINESE FOODS
• STEAKS TO SUIT YOUR TASTE
Phone 9562

BELL'S FLOWER SHOP
Nursery Stock
Cut Flowers, Plants and Floral Dsigns
Telephone 350
804 25th Street Snyder, Texas

Shorty's Steam Laundry
2506 AVE F PHONE 942
SNYDER, TEXAS
FREE PICK-UP AND DELIVERY

THE WETZEL-WALTERS AGENCY
"Complete Insurance Service"
402 East Highway Box 991
Snyder, Texas Phone 1575

PRESCRIPTION SPECIALISTS
Competent Registered Pharmacist
To Serve You!
SNYDER DRUGS
West Side of Square Phone 173

HOWELL ELECTRIC
COMMERCIAL AND RESIDENTIAL WIRING
Fixtures and Appliances
1507 26th Street. Phones Day 764, Night 294

SNYDER TRUCK & TRACTOR
(Formerly Wes-Tex Appliance)
New Building on East Highway Phone 198
• ROPER • Maytag
• Enterprise • International Harvester
• Butane Gas and Appliances

BUY-- MEAD'S FINE BREAD
IT'S FRESHER-IZED

Hardware, Appliances, Sporting Goods, Fishing Tackle
FISH & NEWTON HARDWARE COMPANY
Collie Fish Melvin Newton
1912 - 25TH STREET
—WE ACCEPT USED GUNS ON TRADES—

PEERLESS PUMPS
G. S. TAYLOR
Drilling & Construction
Big Spring Hiway Phone 838 Snyder, Texas

Burton-Lingo Co. Lumber
WEST TEXAS PIONEER LUMBERMEN
1510 25th Street Phone 394

Your Purina Dealer
. . . Has a Complete Line of Purina Chows
For —
• Stock • Poultry
• Dogs • Rabbits
CLARK FEED & SEED
1607 25th St. Phone 1725

MODEST MAIDENS

Trademark Registered U. S. Patent Office

"THAT HORRIBLE MARY SMITH HAS THE MEASLES AND I'M WISHING HER NOTHING BUT THE BEST!"

Crossword Puzzle

ACROSS
1. Feminine name
5. Meshed fabric
8. Oyule
12. Catch up with
14. Unemployed
15. Auditor
16. Tableland
17. Devoured
18. Group of graduate students
20. Enticed: dial.
22. Sesame
23. Knight's title
24. Cask
26. Birthplace of Harry S. Truman
30. Verse form
32. Tease
34. Fury
35. Genus of ducks
37. Road building material
39. Tear
40. Alcoholic liquor
42. Forgive
44. Bargemen
48. Trite
50. Opposite of sweather
51. Adjust
53. Bellow
54. Mocks
55. Couches
56. Half score
57. Repose

DOWN
1. Only
2. Art of flying
3. Gives back
4. Russian labor organization
5. Pale
6. Pieces out
7. Flat cap
8. Alike
9. Paradise
10. Wife of Lohengrin
11. Expensive
13. Article of belief
19. Wire measurement
21. Press for payment
23. Mineral spring
25. Cudgel
27. Soak in oil
28. Stirs up
29. Ribbed cloth
31. Unions
33. Pike-like fish
36. Regret
38. Refute
41. Deserve
43. Of the cheek
44. Sharp point
45. Medicinal plant
46. Peruse
47. Covered with small figures
49. For fear that
52. Cotton-seeding machine

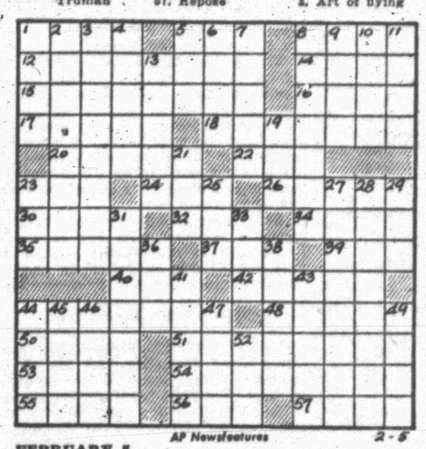

AP Newsfeatures 2-5

FEBRUARY 5

PAC	PEA		HEARD									
ELOPERS			AFTER									
GAMIN		SELF		AA								
	METICULOUSLY											
BET		CORK		SISS								
AD		DINE		RID								
CANALS			LEVERS									
	EMS		DACE		EE							
SHOO		AERI		AVE								
CONSERVATIVE												
AM	ELMO		AVERS									
PEELS		TALARIA										
ERASE		ESS		TED								

2-4

Solution of Yesterday's Puzzle

KERRY DRAKE

REX MORGAN

TIMES PRINTING COMPANY
QUALITY PRINTING
1907 25TH STREET

MARY WORTH

THE SAINT

LOCKHART (SANITONE) CLEANERS
FREE PICKUP AND DELIVERY
603 East Hiway
Phone90

FERDINAND

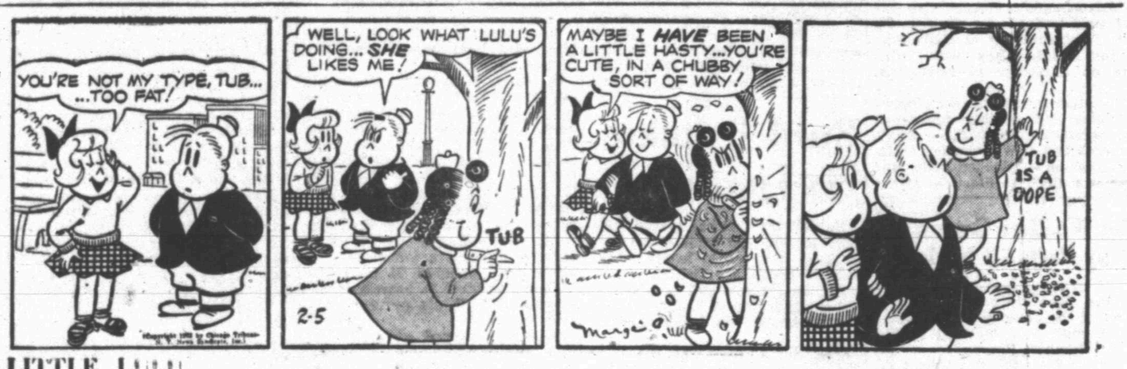

LITTLE LULU

EVERY DAY
A GOOD BUY
BALDRIDGE'S
FRESH AT YOUR GROCER'S
Leon Lingle, Distributor

1801 AVE. S
CITY PLUMBING COMPANY
Specializing in Repair Service Calls—All Work Guaranteed
PHONE 1035

SCORCHY SMITH

HOPALONG CASSIDY

PHIL'S AUTO APPLIANCE CENTER
WESTINGHOUSE APPLIANCES
EAST SIDE OF SQUARE

OAKY DOAKS

HOMER HOOPEE

TIMES PRINTING COMPANY
OFFICE SUPPLIES — FURNITURE
UNDERWOOD SALES AND SERVICE

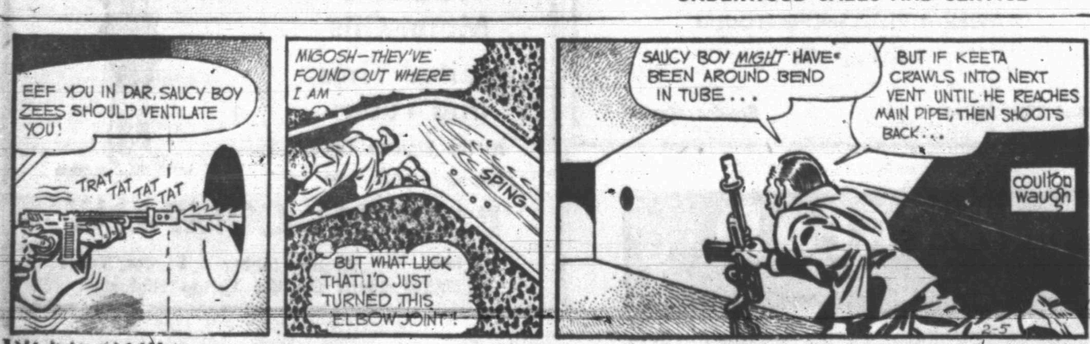

DICKIE DARE

THE ADVENTURES OF PATSY

TALK OF THE TOWN

By SUE HOLMES

What promises to be Snyder's best read, or at least most frequently looked at, book of the season was released Saturday. It's the new telephone directory which lists numbers of dial phones going into service Feb. 17. Hard-pressed for reading matter, you could adjust the bifocals and discover thet Mrs. MYRTLE ABBOTT is the first person listed in the new directory. MARIE ZIMMERMAN has the dubious honor of being the last listed be re the yellow pages (152 of 'em) begin.

By perusing the fine print concerning long distance service, you'll also note that on week days you can place a call to Eva Peron in Argentina or Joe Stalin in the U. S. S. R. for $12. (There's no guarantee that you'll reach either of them.)

And as for the predominant clans (the ones with telephones, anyway) the 26 Smiths barely edge the 24 Davises and 24 Clarks. And there are 17 Martins and 15 Johnsons, Greens and Taylors.

Information about everything from land abstracts and titles to auto wrecking services is available in the yellow pages.

Incidentally, have you learned your new telephone number yet?

If it's any consolation to you who may be newcomers, Mrs. OPHELIA BLACKARD says Saturday's sandstorm was the worst since 1949. It won't make cleaning house any easier, but it seems the whole state was in a soil turmoil.

EVENTS OF WEEK

TUESDAY

Art Guild Club, 7 p.m., Valentine dinner for husbands at the North Ward Cafeteria.

VFW Auxiliary Club 7:30 p.m., at the Marinello Beauty Shop.

WEDNESDAY

Mary - Martha 9:30 a.m., at the fellowship hall.

High Lion Bridge Club 1:30 p. m., with Mrs. Prentis Bass, 3789 Highland Drive.

Catholic Women's Club, 1:30 p. m., with Mrs. Al Landry, Magnolia Camp.

Altrurian Daughter's Club, 2:30 p.m., with Mrs. C. R. Cockrell, 2311 Thirtieth Street.

THURSDAY

Girl Scout Leaders' Club, 3:45 p. m., Girl Scout room.

Duce Bridge Club, 7:30 p.m., with Mrs. Lee Smyth, 3712 Austin.

Newcomers' Bridge Club, 1:30 p.m., with Mrs. V. V. McGrew, 3602 Avenue V.

Newcomers Canasta Club, 1:30 p.m., at the Ranch House banquet room.

Good Neighbor Club, 2:30 p.m., with Mrs. J. H. Huey, 2107 Avenue O.

Friendly Fellows Forty - two Club, 7:30 p.m., with Mr. and Mrs. Joe Stinson, 2907 Avenue U.

Eastern Star Study Club, 7:30 p.m., 3734 Avondale.

FRIDAY

Women's Golf Association, 12:30 for luncheon at the Country Club.

El Feliz Forty - Two Club, 3 p.m., at the Country Club.

Foot and Fiddle Square Dance Club, 8 p.m., at the Ranch House banquet room.

SATURDAY

Gift tea honoring Mrs. Franklin Brownfield, 3:30 - 5:30 p.m., at home of Mrs. Alfred McGlaun.

Saturday Night Bridge Club, 7:30 p.m., at the Country Club.

Progressive Bridge Club, 7:30 p. m., with Mr. and Mrs. J. E. Bucy, Lion Oil Camp.

THE STARS

By BOB THOMAS

HOLLYWOOD (AP) — "Who's on first?"

"Costello is right now," replied Bud Abbott. "But I get my innings next."

The purpose of my inquiry was not to get into the baseball routine of Abbott and Costello, but to find out which one was the boss. That is sometimes as confusing as the "who's on first?" merry-go-round, since the comedy team has perhaps the most unusual business setup in the entertainment world.

Right now Lou Costello, the rotund funnyman of the pair, is the boss. He and Bud, the straight man, are finishing up 26 half-hour TV shows which Lou is producing for NBC. Lou will own the rights to this enterprise.

But on Feb. 27, Bud takes over. He is producing a movie called "Abbott and Costello Meet Captain Kidd," with Charles Laughton in the role of the famed sea captain. Last summer, A. and C. made a picture called "Jack and the Beanstalk." That was one of Lou's productions.

The boys have three more pictures to make for their home lot, U-I. They take 50 per cent of the profits of those films, (30 for Lou, 20 for Bud.) After their studio contract is over, they intend to work only for themselves.

"I see no reason why we shouldn't just make pictures for ourselves," Bud told me. "It should work out very well. I do a picture for Lou and then he does a picture for me. That would make everything even steven.

"The system has worked out fine so far. When we make pictures at U-I, we set a time limit for working—say, 4 o'clock in the afternoon. When it gets that time, we say 'okay, that's enough for today' and we go home.

"But I've been working like a dog on Lou's pictures. And I know he'll do the same for mine."

Abbott and Costello, already among the highest paid of Hollywood performers, stand to make vast amounts of money while producing for themselves. Good, bad or indifferent, their pictures always reap a healthy profit. Some of the films have been sensational. "Buck Privates," which cost $250,000, brought in five million dollars, Bud reported. The average profit is two million.

Besides their many film enterprises and the TV film series, the comics intend to continue their periodic appearances on the TV "Comedy Hour." They work on a straight-salary basis, and it's just about the hardest work they do. But Bud argues that it's worth the trouble, since the show reaches a vast audience and can make them new friends.

Considering all these operations, I asked if the boys didn't fear they would run out of material.

"Never," Bud replied flatly. "The experts say there are only about a dozen basic comedy situations. But the variations are innumerable. You can use the same joke over and over again, merely by putting a little switch on it.

"Besides, I never have worried about material. When I was with Minsky's Burlesque, I put on 2½ hours of comedy every week for five years. If the show wasn't funny enough after the first show on Monday, I changed it around so it would get more laughs."

Abbott is content to remain in the position of straight man.

"The trouble with most teams is that the straight man wants to get some laughs," he said. "I don't want laughs. My job is to make Lou funny, and I'll do it any way I can. When I go around the country, a lot of kids bawl me out for being so mean to the little fellow. That's music to my ears, because I know I've done my job well."

The Soft Touch

Two reasons why this trim, wing cuffed dress is especially easy to wear: the collarline is deeper, the skirt is softly shirred in front. Pattern also cuts a three-quarter sleeve length.

No. 2597 is cut in sizes 12, 14, 16, 18, 20, 36, 38 and 40. Size 16, 3 7-8 yds. 39-in. fabric.

Send 30c for PATTERN with Name, Address, Style Number and Size. Address PATTERN BUREAU, Snyder Daily News, Box 42, Old Chelsea Station, New York 11, N.Y.

Patterns ready to fill orders immediately. For special handling of order via first class mail include an extra 5c per pattern.

Just off the press! The SPRING-SUMMER FASHION BOOK, with its delightful presentation of the newest fashions in the form of dependable, practical, easy to sew pattern designs—over 125 of them, for every age and every type. Be an early bird, sew now with this book as your guide. Price just 25 cents.

Mrs. Belew Entertains Borden County Club

The Cedarcrest Home Demonstration Club met Friday in the home of Mrs. Berl Belew.

Mrs. Edith Hughes, Borden County home demonstration agent, gave a demonstration on maknig lapel flowers of wood pulp.

Those present included Mrs. E. C. Browning, Mrs. Morrs Miller, Mrs. B. Browning, Mrs. Ben Collier, Mrs. Vibe Patterson, Mrs. Will Hamilton, Mrs. B. Evans, Mrs. T. M. Hughes, Mrs. B. Forehand, Mrs. Alton Milliken, Mrs. Dub Hughes, Mrs. Ellen Patterson, Mrs. Cliff Burrow, Mrs. J. D. Patterson, Mrs. Mert Jones, Mrs. Wayland Dowden, Mrs. Raymond Daugherty, Mrs. Clem Owens, Mrs. Clyde Miller and Mrs. Roy Reeder.

John Blums Hosts To Saturday Club

Dr. and Mrs. John Blum were hosts to the Saturday Night Bridge Club at their home.

Mr. and Mrs. Armor McFarland won high score prize and traveling prize went to Mrs. Charles Gregory.

A dessert course were served to four members and guests who were Mr. and Mrs. Haskeli Beard and Mr. and Mrs. Gregory.

PERSONALS

Mrs. H. W. Boss, Big Spring highway has returned home after spending the week end with her sister and brother - in - law, Mr. and Mrs. L. A. Crenshaw of Mineral Wells. She also took her son, Billy Rip, back to college at Arlington State.

Jesse Hildreth, 2506 Avenue C, returned home Friday from a business trip to Fort Stockton and Eunice, N.M.

Lowell Bynum and Bobby Robbins were both home over the week end from McMurry college for a visit with their parents.

Mr. and Mrs. Howard Nelson of Ralls were week - end guests of Mr. Nelson's sister, Mrs. A. D. Erwin, 2801 Avenue W.

Mr. and Mrs. Jesse Hildreth, 2506 Avenue C, visited Sunday with Mr. and Mrs. Clarence Peck of Colorado City.

Kent Fields, son of Mr. and Mrs. H. H. Fields, 123 Twentieth Place, was a week end guest of Wesley Minton of Rotan. Mr. and Mrs. H. H. Fields and children were dinner guests Sunday night of Mr. and Mrs. Lester Minton of Rotan.

Mrs. C. L. Godwin and daughter, Connie, 3790 Avenue V, spent the week end in Gatesville with Mr. Godwin's parents, Mr. and Mrs. K. L. Godwin.

Mrs. Elmer Gardner of Clovis, N.M., visited recently with Mr. and Mrs. R. E. Joyce, 3106 Avenue U.

Mr. and Mrs. T. J. Clark and family of Big Spring, Mr. and Mrs. Ray Niedecken and children, 907 Twenty - eighth Street, and Mr. and Mrs. Claud Lloyd and son, 2309 Avenue I, visited Sunday with Mrs. Bama Clark of Dunn. Mr. Clark, Mr. Niedecken, and Mr. Lloyd were all celebrating their birthdays.

Mr. and Mrs. R. M. Phillips and son, Billy Mark, 2703 Avenue U, visited over the week end with Mr. Phillips's parents in Abilene.

The Rev. and Mrs. Alfred Altum of Avoca visited Saturday with Mr. and Mrs. Wright Huddleston of Knapp.

Mr. and Mrs. Ted Painter, Texas - New Mexico Pipe Line Camp, spent the week end in Fort Worth attending the Fat Stock Show. They also visited friends there.

Mr. and Mrs. F. G. Sears, 3011 Avenue X, entertained in their home last week Mrs. Sears's mother, Mrs. J. S. Swan, and her sister-in-law, Mrs. Sam Swan and daughter, Patsy, all of Merkel.

J. C. Surratt, 203 Twenty-fifth Street, visited Sunday night with Mr. and Mrs. W. W. Thorn of Fluvanna.

Mr. and Mrs. Jess Green, route No. 3, and Mr. and Mrs. Edgar Taylor, 2807 Avenue X, returned home Sunday night from a short visit in San Antonio, Laredo, and Kermit. In Laredo they attended the wedding of Tommy Rea Falls of Ira, and in Kermit they were present at the wedding of Donald Moore.

Mrs. J. W. Taylor of Abilene is a guest this week of her son and daughter - in - law, Mr. and Mrs. Edgar Taylor.

Mrs. R. B. Wasson and son, Jackie, 2508 Avenue W, were in Big Spring last week where Jackie underwent a tonsillectomy at the Hogan - Malone Hospital.

Mr. and Mrs. T. J. Sterling and daughter, Doris, 2511 Thirtieth Street, and Mr. and Mrs. Curtis Sterling and daughter of Brownfield returned home Sunday from Fort Worth where they attended the Fat Stock Show over the week end.

Mr. and Mrs. M. M. Boyd, route No. 2, returned home Sunday from a two - week visit with their son, L. M. Boyd of Corpus Christi.

Chris Harte, son of Mr. and Mrs. Edward H. Harte, 3798 Dalton Drive, left for New York City yesterday with his grandparents, Mr. and Mrs. Houston Harte of San Angelo. He will be met there by his grandmother, Mrs. A.W. Frey, and is to visit with her and Mr. Frey in Hanover, N.H.

ASK MILDRED

Send your questions to Mrs. Mildred Sparks, county home demonstration agent courthouse, or to the Snyder News.

I would like to have a recipe for peanut butter cookies. Mrs. W.

Peanut butter cookies:

1 cup shortening
1 cup brown sugar
1 cup white sugar
2 eggs
1 cup peanut butter
2 cups flour
2 teaspoons soda
1 teaspoon vanilla

Cream shortening, add peanut butter and slightly beaten eggs. Beat in sugar small amounts at a time. Sift flour and soda together and add to first mixture. Make into balls and flatten on the baking sheet. Bake 20 minutes at 350 degrees F. Makes 3 dozen cookies.

* * *

I have a royal blue velvet dress, but unfortunately I have got some water spots on it. Is there any way these can be removed? T.H.V.

Dampen the material evenly by shaking in the steam from a briskly boiling teakettle. Better still, hang the dress in the bathroom and turn on the hot water faucets in tub or shower, being sure that the drain is open, of course. Let the water run for 30 minutes or more. Leave the dress in the closed bathroom as long as is practical. Let dry.

* * *

What are some of the vegetables that can be planted before the last freeze? R. J.

According to John E. Hutchison, Extension Horticulturist, broccoli, cabbage, lettuce, onions, peas, potatoes, spinach and turnips can be planted four to six weeks before the frost - free spring date, and two to four weeks before that day beets, carrots, chard, mustard, parsnips and radishes may be planted.

* * *

Is a snow flake always six-sided? M.

Yes, according to science, each flake has 6 ribs or sides.

* * *

Rice is one of our favorite foods, but I have yet to cook it when it doesn't turn out to be a sticky, gummy mess. Would you please tell me the proper way to cook it? L. R.

To make 3 liberal cups of fluffy rice, put 1 cup of uncooked rice, 2 cups of cold water and 1 teaspoon of salt into a two-quart saucepan and cover with a tight-fitting lid. Bring to a vigorous boil and then turn the heat as low as possible. Leave over this low heat for 14 minutes. Turn off the heat. This cooking time results in firm grains of cooked rice. For extra tender grains, allow the rice to steam—with heat off—for an additional 5 minutes before removing the lid.

Never remove lid nor stir rice while it is cooking. After rice is cooked, remove lid, lift rice gently with fork to allow rice to steam dry to the desired consistency.

Pointers For Foot Pointing

WASHINGTON (AP) — Foot pointing, it seems, is a disgraceful habit —In Yemen, that is.

Dr. Harry Hoogstraal offers the advice. He has just returned from Yemen, which he visited at the invitation of King Iman Ahmad Bin Yahya Hamid Al-Din.

Hoogstraal is head of the Department of Medical Zoology at the U.S. Naval Research Unit in Cairo and also field associate in zoology for the Chicago Natural History Museum.

His pointers on foot pointing were picked up during a study of social conditions in the mountainous Saudi-Arabian land.

The doctor describes it in the National Geographic Magazine.

Seems he and his friends were invited to squat—on the floor, as is the practice in Yemen.

They did, but in the ordinary Western fashion, feet extended.

The response was some deep frowning by their Yemenese hosts.

Hoogstraal asked what was afoot.

One of their hosts explained. "It is extremely impolite," he said, "to point the feet at anyone while sitting."

Well, then? How do you sit?

"Tailor-fashion," was the reply.

This involves sitting with the legs folded cross-wise in front of you. If your feet do any pointing then, it is at nobody.

In addition to the taboo on foot pointing, Hoogstraal said, he learned these things:

1. Hand clapping is a bad practice.
2. No man is well dressed unless he wears a dagger.
3. Thieves are tied to posts. And their loot is tied to them.
4. The Yemenese have had many-storied buildings for centuries. As a matter of fact, they claim they invented the skyscraper.

PERSONALS

Jimmie Moss, son of Mr. and Mrs. Jim Moss, 3749 Avenue V, was taken to the Sweetwater Hospital Saturday where he is being treated for double pneumonia.

Mr. and Mrs. Cleo Havilin of Scotts Bluff, Neb., visited Saturday with her uncle, H. J. Schulz, and Mrs. Schulz, Arah route.

Jim Caley, son of Mr. and Mrs. William J. Caley, 3709 Highland Drive, returned Saturday to Lubbock where he will re-enroll in Texas Tech after spending two days here.

Mrs. V. Anne Eicke and son, Arthur Abel, 2511 Avenue S, have returned from Fort Worth where they attended the Southwestern Exposition and Fat Stock Show and visited relatives.

Mrs. Rudolph Cleardy, 803 Twenty - third Street, was taken to the Young Clinic in Sweetwater Sunday morning for medical treatment.

Mr. and Mrs. John Dirickson, 2300 Avenue , had as their Sunday guests Mr. and Mrs. Buck Oldham and daughters, Lavoyce and Janice, and Mr. and Mrs. Dub Wicker and son, Bobby, all of Littlefield.

Mr. and Mrs. B. H. Williams, 2602 Avenue A, returned home yesterday from a short visit with Mr. and Mrs. Tom Arnn, Jr., of Morton, Tex.

Kiwanis Meet Tonight

A dinner for all members of the Kiwanis Club and their wives will be held at 6:30 tonight at the Village. A board of directors meeting is to follow the supper, and canasta tables will be arranged after the supper.

The compound microscope was invented about 1590.

RITZ 3 BIG DAYS Starting TODAY

The Blue Veil or the Wedding Veil... which should she choose?

JERRY WALD and NORMAN KRASNA Present
JANE WYMAN in THE BLUE VEIL
co-starring
CHARLES LAUGHTON • JOAN BLONDELL
RICHARD CARLSON • AGNES MOOREHEAD
DON TAYLOR • AUDREY TOTTER
EVERETT SLOANE • NATALIE WOOD

CANYON
DRIVE-IN THEATRE
Phone 1966 Big Spring Hwy.
TONITE & WEDNESDAY
"RHUBARB"
RAY MILLAND
JAN STERLING
GENE LOCKHART
—Plus CARTOON—

PALACE
LAST DAY
"CALLAWAY WENT THAT A WAY"
FRED MacMURRAY
DOROTHY McGUIRE
HOWARD KEEL

TEXAS
LAST DAY
"SUGARFOOT"
RANDOLPH SCOTT
"2 WEEKS TO LIVE"
LUM and ABNER

AT THE DRIVE-INS TONIGHT AND WEDNESDAY

STARLITE
THE MATING SEASON
GENE TIERNEY and JOHN LUND
A Paramount Picture
and THELMA RITTER

TRAIL
HERBERT J. YATES presents Oh! Susanna in Trucolor
starring
ROD CAMERON • ADRIAN BOOTH
FORREST TUCKER • CHILL WILLS
with

GET A BONUS OF EXTRA TIME
Timed by Baylor Watches

Houston—Austin
3 hrs. 51 mins. — 2 hrs. 43 mins.,
2 flights daily
Depart From Sweetwater Municipal Airport
PIONEER AIR LINES
Phone Sweetwater 3567 for information and reseravtions—or call your travel agent.

PULLING POWER . . .

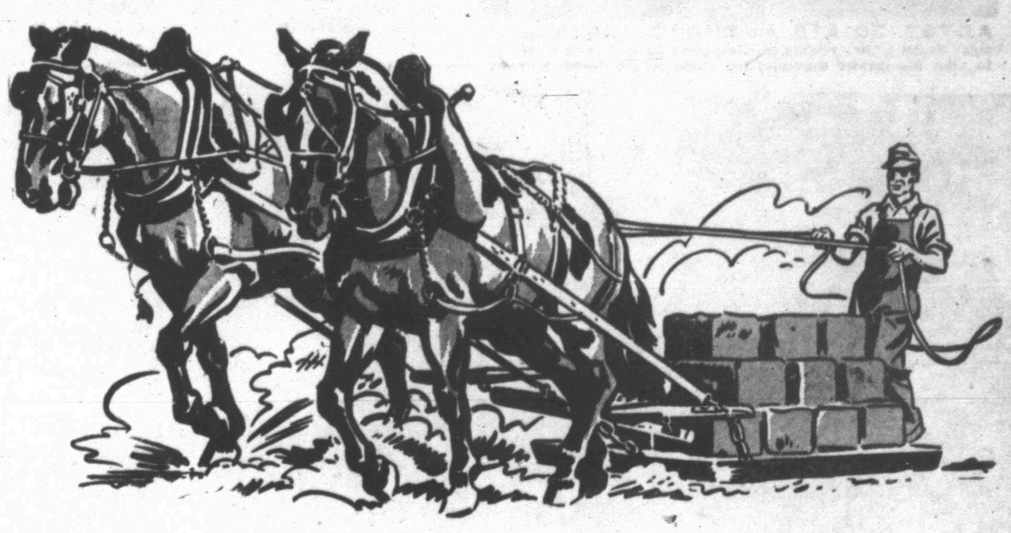

. . . With Newspaper Advertising!

. . . . when a merchant receives a new shipment of merchandise his first ... is how he can best inform his potential customer of his new "items" ... an reach the greatest number of customers at the least possible cost.

Newspaper Advertising Will Do The Job

. . . for only through advertising can you reach your potential customers. You have to inform the public before your cash register can ring up any sales. You'll find this newspaper an effective, economical and immediate medium for your advertising sales manager. Let us show you how this newspaper can bring you profits!

Your "Advertising Salesman" Enters Over 5,000 Homes Daily In SCURRY COUNTY

Phone 1234

Dead or Crippled Animals Removed Free
Telephone 4123 Collect
SWEETWATER RENDERING CO.
SWEETWATER, TEXAS

Dr. John F. Blum
OPTOMETRIST
NW. CORNER OF SQUARE
Most Prescriptions Filled the Same Day Patient Comes To Office
Telephone 465 Snyder, Texas

Snyder Insurance Agency
WAYNE BOREN CLYDE HALL
COMPLETE INSURANCE SERVICE
1820 26th Street Phone 24
P. O. Box 527 Snyder, Texas

Henry Salesbury
A master plumber for 3 years is now back from the Navy and with the City Plumbing Co. For your plumbing needs call for Henry.
City Plumbing & APPLIANCE CO.
1801 Ave. S Phone 1035

B&B Steak House
With Party Rooms Sized To Fit Your Party
SNYDER'S BETTER RESTAURANT
STEAKS CHICKEN
LUNCHES
SEA & CHINESE FOODS
East Highway Phone 9562

News Of The Day In Pictures

PREPARING FOR RIGORS OF KOREA — U. S. Marines cross rope bridge over creek during training problem in Toiyabe National Forest, Cal., where they undergo conditioning at cold weather camp before leaving for the Korean front.

ROUNDING INTO SHAPE — Sixteen-year-old Sonya Klopfer, Brooklyn, N. Y., works out at Grossinger, N. Y., before departure for Olympic figure skating at Oslo, Norway.

ON EQUAL TERMS—British Pvt. William Speakman, six-foot, six-inch Victoria Cross winner, chats with a Tokyo traffic cop who hardly fans him with aid of the wooden platform.

ACTOR TO AID AUTHORS — France's veteran actor Sacha Guitry relaxes in Paris home he will open to public to view his theater souvenirs for funds to aid drama authors.

TRUMAN'S AIDE—William H. Draper, Jr., was chosen by President Truman as special representative in Europe for Mutual Security Program with rank of Ambassador.

GERMAN ERMINE—Claire Mann models ankle-length ermine cape, once owned by Adolf Hitler's wife, at New York showing. Fur, valued at $18,000, is to be auctioned for charity.

TEMPTING THE FELINE — Swedish trainer Gilbert Houcke, wearing little in the way of protection, permits one of his tigers to "claw" him during circus act in Munich, Germany.

ESCAPING FURY OF THE SEA — Papazoglo Nicholas, of Liberian ship Liberty, goes ashore by breeches buoy from grounded ship near Cape Cornwall, England, during gale.

MUTUAL EXCHANGE — Leonard Ponder (left), Murfreesboro, Ark., and Joseph Graber, Brooklyn, N. Y., recent fathers of quads, trade cigars in traditional custom at New York.

NAUTICAL WELCOME TO WINTER PLAYLAND — Janet Winters, Tom Price and Betsy Galena greet visitors to Miami, Fla., as they skim along waters of Biscayne Bay.

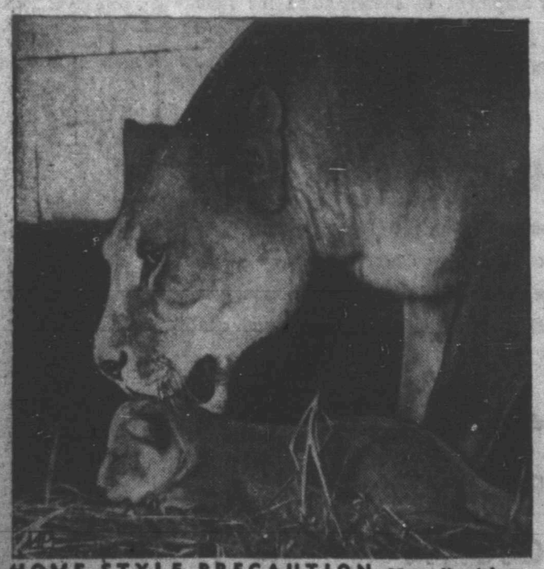

HOME STYLE PRECAUTION—Mama lion takes no chances as she washes her cub upon its return to Hagenbeck Zoo, Hamburg, Germany, after it met cameramen for first time.

NILE STYLE — Ancient Egypt's Queen Cleopatra inspired this modern headgear, with gypsy touch. Gold buttons are featured on forehead with matching Egyptian gold jewelry.

DOLLS ON DISPLAY—Miss Louise Gardner, Chicago octogenarian, holds 81-year-old doll with wax head as she shows part of her doll collection which numbers over 500 unique items.

FOR OLYMPIC SKI JUMP — This concrete, 80-degree, 165-foot runway on Holmenkollen Hill near Oslo, Norway, will be the scene of the 1952 Winter Olympics ski jumping tests.

Political Announcement

The News is authorized to announce the following candidates for office, election to be subject to action of the Democratic Primary.

For District Judge:
ROBERT R. PATTERSON

For County Clerk:
PAT JOHNSTON

For District Clerk
MRS. EUNICE WEATHERSBEE

For District Attorney:
KEITH L. MERRICK
RENAL ROSSON

For County Attorney:
GEORGE KILLAM

For County Treasurer
MRS. MOLLIE PINKERTON

For County Tax Assessor
JIM IKARD

For Commissioner, Precinct No. 1
WALTER H. GRANT
M. L. (Mal) ANDRESS

For Commissioner, Precinct No. 2
CULLEN H. TOOMBS

For Commissioner, Precinct No. 3
L. L. (PAT) MOORE
HENRY LAYNE
HASKELL BEARD
C. S. "CHOCK" MULKEY
J. H. KIMMEL

For Commissioner, Precinct No. 4:
DOYLE PARMER

Justice of Peace, Precinct No. 1:
W. C. DAVIDSON

County Sheriff
LLOYD H. MERRITT
EARL H. STRAWN
HOMER WHISNAND

ANNOUNCEMENTS A

LODGES A-1

Woodmen of the World. Tuesday, February 12, at 8:00 in Ranch House Banquet Room.

SPECIAL NOTICES A-2

The Radio Center is located in the Snyder Truck and Tractor Building on East Highway and the Radio Center will make your radio perform like it did the day you bought it.

INCOME TAX SERVICE
McGAW & MITCHELL,
ATTORNEYS.
OVER ANTHONY'S DEPARTMENT STORE
NORTH SIDE OF SQUARE

INCOME TAX SERVICE
R. W. WEBB, Attorney
Over McDonald's Department Store
West Side of Square.
Office 1315 Res. 285-W

LOST AND FOUND A4

Found: The place to have your radio thoroughly checked and repaired. Radio Center, Snyder Truck and Tractor Building on East Highway.

Lost: In car wreck, carpenter's hand tools. Man's livelihood. 1409 Avenue S. Phone 1925-M.

PERSONAL A-5

Alcoholics Anonymous for problem drinkers who want to help themselves. Queries strictly confidential. Phone 9697 24 hours a day.

ALCOHOLIC ANONYMOUS
Regular Meeting Each Tuesday
If you have an alcoholic problem call 9688.
Club at 1919 25th Street.

AUTOMOBILES B

AUTOS FOR SALE B-1

New 1951 Cadillac '62', loaded. See it today at C. Ray Helms Car Lot, 2206 Avenue S.

Batteries, $10 trade-in allowed on old battery. Any battery repaired. Snyder Battery Shop. 1811 22nd.

For Sale: 49 Nash 4 door, 49 Lincoln 4 door. Contact Bob McKinney at Snyder Bowling Alley.

TRUCKS FOR SALE B-2

1942 Dodge 3-4 ton truck. Lincoln Welding machine and equipment. M. K. Russell, Box 426, Hermleigh.

TRAILERS B-3

We buy, sell, or trade house trailers. Moore's Trailer Sales. East Highway. Phone 1478.

Sale: $1,000 equity in 1950 M-System house trailer. 30 foot. Block north of Veasey Lumber Company. Phone 1564-J.

AUTO ACCESSORIES B4

Auto Radio Repair that you appreciate. Radio Center, Snyder Truck and Tractor Building. East Highway.

BUSINESS SERVICE D

BLDG. SPECIALISTS D-2

THOMPSON'S CABINET SHOP
All Types Cabinet Work.
Phone 289-W
806 . 23rd Street

HAULING-DELIVERY D-10

Furniture moving, local and long distance. Mayflower Service. McAlister Transfer & Storage Phone 1761.

Light hauling. New ¾ ton truck. Call 9607.

PLUMBERS D13

Septic Tanks cleaned and conditioned. Call 1035 for free estimate. City Plumbing Company.

Sanitary Septic Tank and Cesspool Cleaning
Fully Insured
For Your Protection
ALL WORK GUARANTEED
Free Inspection and Estimates
Phone 1138 Snyder, Texas

ECONOMY SEPTIC TANK
Cesspool Pumping Service
Box 1391 Phone 1429

EMPLOYMENT E

HELP WANTED, Male E-1

SEISMOGRAPH CREW
Wants young men as trainee helpers. 1 or 2 years of college desirable.
C. H. THURBER
1916 Coleman

Cook Wanted — Must be good. Apply in person. Gordon's Drive-In.

HELP WANTED, Female E-2

NEED MONEY?
Earn to $100.00 and more per month addressing envelopes in spare time. Send $1.00 for instruction booklet to King Co. Dept. T, 681 Market Street, San Francisco, Calif. Money-back guarantee.

Waitress Wanted — Must be neat and efficient. Apply in person, Gordon's Drive-In.

OUR EXPERT
A-1 TRUCK SERVICE A-1

WILL KEEP YOUR TRUCK POWER UP and EXPENSES DOWN!
Don't Let Your Truck Break Down On The Road
See Us For SPECIALIZED FORD TRUCK Service and Keep Them On The Job
PROMPT SERVICE—REASONABLE PRICES
We Stay Open Late To Accommodate
WADE PIPKIN MOTORS
"THE" Ford DEALER OF WEST TEXAS
Don't Delay, Do It Today. Tomorrow May be too late
E. E. Dudley, Service Manager
Ford Phone 1100 Ford

CLASSIFIED RATES

One day	.04 per word
Two days	.07 per word
Three days	.08 per word
Four days	.11 per word
Each day following	.01 increase

15 word minimum rate

Space ads	.84 per inch per insertion

EARNED RATES

Three days	.75 per inch per insertion
Five days and above	.70 per inch per insertion

WORD AD DEADLINES

Weekdays	5 p. m.
For Sundays	12 Saturday

RULES

The publishers reserve the right to correctly classify all advertising, to edit any copy deemed objectionable for any reason and reserve the right to accept advertising only on a cash-in-advance basis. Some ads are charged to phone owners, purely as an accommodation and payment is due immediately upon publication. Some types of ads are not charged under any circumstances but must be strictly cash-in-advance.

EMPLOYMENT E

HELP WANTED, MISC. E3

SNYDER EMPLOYMENT AGENCY

	Monthly wage
Insulation Mechanic	$1.50 per hr.
Restaurant Cook	$240.00
Secretary	Open
Waitress	$115.00 and meals

"The job you want is your business — How to find it is our business."
2511½ Avenue S Phone 612

Wanted: A chance to please you. Radio Center, Snyder Truck and Tractor building. East Highway.

Male or female cooks wanted. Please apply in person. Sportsman Drive-In. 1916 Avenue S.

Wanted: Wool presser and silk finisher. Must have experience. Apply in person. Lockhart Cleaners. 603 East Highway

POSITION WANTED, M E-5

Equipment operator wants position in dirt moving company. Expected salary $1.75 per hour. Phone 612.

POSITION WANTED, F E-6

Need housework, babysitting, Mrs. Clara Hurd. Trailer, 1107 32nd.

Middle-aged lady desires work as stock clerk or PBX operator. Box 33, Route 2.

INSTRUCTION F

HIGH SCHOOL Study at home, earn diploma, enter college or Nurses training. Same standard texts as used by best resident high schools. American School. For information write O. C. TODD, 2401 29th Street, Lubbock.

FINANCIAL G

PERSONAL LOANS G-2

GOOD BUYS
Used Radios, Watches, Jewelry,, etc.
New and Used Pistols and Guns.
Licensed Pawnbroker
JAKE'S PAWN SHOP
430 E. Highway Phone 1965

WOMAN'S COLUMN H

CHILD CARE H-3

Will care for your children day or night Mrs. Bama Davis. 801 19th Street Phone 965-R.

Experienced child care in your home. Mrs. Hughes. 2700 Avenue G. Phone 792.

Care for your children, day and night Mrs. J. C. Beavers. 501 25th Street Phone 337-J

LAUNDRY SERVICE H-5

Bring your ironing to 3012 Avenue Z. Will also do mending and alteration. Phone 991-M.

FARMERS EXCHANGE J

LIVESTOCK J-3

For Sale — Fresh Milch Goats. See R. W. Webb, 3 miles Lubbock Highway. Phone, Office 1315, Residence 285-W.

MISCELLANEOUS J6

Lots of fresh bunch onions. H. G. Niedecken. Avenue E and 19th Street. House 505.

MERCHANDISE K

BUILDING MATERIAL K-1

PAY CASH And Save!

½ in. Sheetrock	5.50
⅜ in. Sheetrock	5.00
Asbestos Siding White and Gray....	7.95
1x4 and 2x6 6' through 20'	6.50
1x6 Sheathing dry pine	6.50
Composition Shingles, 210 lb. per square	6.95
1x4 Flooring Good Yellow Pine	11.50
Oak Flooring Premium Grade	11.50
2-8 x 6-8 Glass Doors	9.95
15 lb. Asphalt Felt 400 ft. Roll	2.95

Veazey Cash Lumber Co.
1 Mile West On Lamesa Highway
Phone 1573

HOUSEHOLD GOODS K4

For all your household needs see your Stanley Dealer. Mrs D. A. Taylor, Frontier Motel, Colorado City Highway. Phone 1804.

For Stanley Home Products, call 1538-J. 1509 21st. Billye Holt, Stanley Dealer.

GOREE USED FURNITURE Buy, Sell, Trade. Extra bargains in refrigerators. Refrigerator service. 501 East Highway Phone 1894.

See Town & Country 2403 25th Street on Lamesa Highway, for Used Furniture & Appliances. We always have a good stock of trade-ins and repossessed furniture. Three ways to buy: Cash, Contract, or Charge.

LATEST MODEL ELECTROLUX
Vacuum Cleaners and Appliances
Free Demonstration
PHONE 705-M

NURSERY PLTS., FLOW. K-6

NURSERY STOCK: Pecan, English and Black Walnut, Fruit Trees, Shade Trees, Hedge Plants, Shrubbery, Berries, Grapes, Figs, and Persimmons. Many varieties and sizes. Washam Nursery. West edge town, phone 4524, Sweetwater, Texas.

MISCELLANEOUS K-11

SINGER: Sewing Machine Repair. Motors-Lights-New Parts. Singer Sewing Machine Co., 159 Walnut Street, Colorado City, Texas.

Good Buys In
USED FURNITURE
4 — Late model refrigerators
49's to 51's
Electric Sewing Machines
2 — Dinette Suites
GILES SWAP SHOP
2012 Ave. S Phone 1542

Sale: Good meat box, National cash register, Coca-Cola box. N. P. Reep, Route 2, Ratan.

RENTALS L

BEDROOMS L1

Large room for men in new home 3 blocks from Square. Private entrance, bath. Bob Dupree. Phone 680 or 1738-W.

Bedroom with private bath and private entrance. Mrs. Ezell. Phone 966 or 1340-W. 2305 30th.

Odessa Hotel. Rooms and housekeeping. Reasonable. 2 blocks west of Square. 2401 Avenue U.

LOCHABY'S MOTEL
Modern rooms and apartments
Mile West of Square
ROY CHURCH
Lameso Hwy. Phone 9628

IF--
Clean and Quiet Is Your Aim
Rest At The Best
A Room To Yourself
$7.50 Per Week
The Best Hotel
2109 Ave. S
3 Blocks North of Square

Need A Room?
Our new rates are inviting
Our place is close in, clean and quiet.
We rent to men only
H&B ROOMS
2305 28th Street

Front bedroom for men. Private entrance, private bath. Phone 154-W.

FURNISHED APARTMENTS L3

Furnished downstairs apartment. Frigidaire. Bills paid. Adults only. 811 24th.

Two room furnished apartment. Private bath. $50. 506 East Highway.

New 2 room garage apartment, with bath. Couple. Jack Green at Court House. 2110 27th after 5, weekdays.

Apartments with bath. Bills paid. Lear and Avenue P. 3 blocks east Bradley Lumber on Clairemont Road.

Two room furnished apartments. Bills paid. $9 per week. 601 East 20th.

Modern 2 rooms and bath. Extra nice screened porch. Close to school. 1303 23rd. Street.

Nice efficiency apartment. Couples only. Bills paid. Close in. $60 per month. 2301 Avenue O.

Two room furnished apartment. Phone 154-W.

Furnished basement apartment. 3109 Avenue S.

Nicely furnished efficiency apartment with private bath. Call 463-W. 3115 Avenue T.

See The
WAYMAR APARTMENTS
Four rooms and bath
Furnished or unfurnished
Laundry facilities
Garage and storage space
Paved street
Phones available
20th & Coleman
Phone 1827

Green Hill Apartments
Two rooms with private bath
clean.
Hollywood beds with innersprings
Gas Apartment Ranges
Electric Refrigerators
Couples $12.50 per week
Families 2 Children $15.00 per week.
1½ Miles North on Clairemont Road Phone 9654

APARTMENTS
Two room with private bath, plenty of hot water, tile floor. Servel gas refrigeration, good innerspring beds. Close to shopping center and de pay the bills. See these for $15.00 per week. 306 28th St.

For Rent: Newly furnished 1, 2 and 3 room apartments. Investigate The Rainbow Courts reasonable rates. East of Y on Sweetwater Highway or call 825.

Nesbits Motel
Furnished cottage apartments
Winter comfort, Auotmatic Heat.
Tile bath, Frigidaire, garage
$3.00 per day.
Weekly and monthly rates.
Lamesa Highway Phone 9659

2 rooms; bath; kitchenette; tile floors; innerspring beds. Bills paid. First street south of Denson Bros. Brown Gulf Station on East Highway. 306 28th Street.

UNFURN. APTS. L-4

Three room unfurnished apartment. Private bath. $50. 506 East Highway.

Three rooms and bath unfurnished apartment. Equipped with venetian blinds, floor furnace, air-conditioner. Plenty of closet space. Phone 344-W or inquire at 3107 Avenue U.

Unfurnished 3 rooms and bath in duplex. Phone 265-J. 191 26th.

FURNISHED HOUSES L5

Two rooms and bath. Electric refrigeration. Innerspring bed. Neat and clean. 1905 Avenue G.

Furnished cottages. $10 per week. Refrigerator. Apartment size range. Hollywood beds. McAdams Cottages. Old Post Highway.

Furnished house. Built-in kitchen, private bath. Electric refrigeration. Different. 3 miles out Post Highway. Willinghams.

For Rent: New 3 room furnished house, bath. Couple. Wilbur Dean, O'Neil and Avenue T, Bootheland.

HOUSES
Furnished and Unfurnished
BILLS PAID
W. S. Hart
1810 Avenue O
Phone 1385-J

RENTALS L

UNFURNISHED HOUSES L6

Three room unfurnished house. $55. 506 East Highway.

WANTED TO RENT L8

Wanted to rent immediately: Nice 2 bedroom unfurnished house. Reliable party. Call 1945.

TRAILER SPACE L-9

If You Appreciate Good Clean Trailer Living
Then Welcome To
TRAILER TOWN
Clean and Sanitary Rest Rooms and Showers.
Also Free Laundry
Trailers For Rent.
All Utilities Furnished.
Also trailer space.
For rent by week or month.
Special rates by month.
We allow children.
Come to 612 30th Street.
4 blocks south of hospital

REAL ESTATE M

BUSINESS PROPERTY M1

Apartment house, 8 rooms, 2 baths, 75x300 foot lot. Sweetwater Highway. Some cash, terms. M. K. Russell, Box 426, Hermleigh.

HOUSES FOR SALE M2

Two 18 foot square houses on 1 lot 54x150. 2 baths, 2 commodes, new pressure pump well. $1500. C. E. Helms. Phone 9515.

Three room house for sale to be moved off lot. $1,000. Call 1041-J. 2309 Avenue I.

NEW FHA HOMES
Best Section In Town
Near New Schools
Down Payment Only $1200.00
Closing Cost $250.00
TOWLE PLACE DEV. CO.
Phone 760, 385-W, or 793-R

HOUSE FOR SALE
By owner-3 bedroom Leuder's cut stone house with 1500 foot floor space, car port and garage, tile bath, good floors. $17,000. Good terms can be arranged. Peach Street.
Von Roeder Heights
Phone 1106-W

Three rooms and bath, Sweetwater Highway. Two room house and lot, Clairemont District. Good buys in ranches and farms. Rollins Realty, East Highway. Phone 1838.

New home — 3 bedrooms, 2 baths. Baths and kitchen tiled. Central heating. Insulation in walls and ceiling. Corner lot and double garage. This home will finance either on a GI or FHA loan. Scott & Scott, Towle Building. Phones 76 & 77.

For Sale: By owner two bedroom Austin stone house. Water well, landscaped yard, nice residential district. Good buy, but no bargain. Shown by appointment. Phone 1571-J. 2107 29th.

Nice masonry, extra large, 2 bedroom home in Von Roeder Addition. Close to new school. Price $14,500. Down payment at government regulations. Also nice 2 bedroom home. Modern. Has own water system. Just out of city limits. Plenty of space for children to play. Owner transferred. Only $3,750. 506 East Highway.

HOUSE FOR SALE
3 rooms and bath to be moved off lot. 24x24. Sheetrock inside.
AUSTIN FLATT
Canyon Courts Phone 1163

For Sale: 4 room modern home with hardwood floors, 5 closets, insulated. One block north of grade school on Lubbock Highway. Small down payment, balance lower than rent. Contact Mrs. Henry Rowland at property.

HOUSE MOVING M-3

W. K. Bigham & Sons
House Moving
Anything up to 100 feet.
You are welcome to check our insurance.
133 Milburn Parkway Addition
Phone 1310. Snyder

LOTS FOR SALE M-4

SALE OR TRADE
Large lots in one of the better residential sections of Lubbock. Sell separately or all in one plot.
Seth Bertram, Owner
3013 31st Lubbock, Texas

FARMS & RANCHES M6

156 acres for sale. Good house, good well. 2 graneries, 130 acres in cultivation. $125 per ace with ½ mineral rights. 10 miles east of Snyder. Bill Jordan.

OIL LEASES M-7

ROYALTY
I still buy it at top prices.
All oil deals considered.
Charles H. Cooper
Phone 356-W

REAL EST. WANTED M8

Would buy medium size house suitable for rent property. Write details. Millard Richmon, De Leon, Texas.

LOANS—OIL ROYALTIES M9

Will buy producing royalties of Kelly-Snyder and Diamond M Fields. Box E-3, Snyder News.

CLASSIFIED ADS
GET RESULTS
PHONE 1234

By-products Of Petroleum Help Keep Demand For Crude High

By WILBUR MARTIN

HOUSTON, Feb. 5. (AP)—Have you ever wished you owned an oil well?

Sure, most have. You figure if you did, your worries would be over—you'd be rich. The dollars would pour out of your pockets.

Maybe they would.

But if you did own that oil well, you'd have no trouble selling your crude—now. Ever wonder why?

No, there are not enough automobiles, ships, trains, trucks or machines to use all the oil that's produced.

But there are enough roads, tires, hose, explosives, plastics, rubber, fertilizer, wax, pharmaceuticals and a thousand other products to create a never ending demand for oil.

The commonly accepted uses for oil are heating and transportation, but there's a new branch of the industry that has created and furnished a thousand uses for oil. They call it "petrochemical."

Dr. John Kircher, manager of Continental Oil Company's petrochemical department, estimates that although not more than one per cent of a barrel of crude oil goes into petrochemicals, this one per cent finds its way, through chemistry, into literally thousands of products.

The nylon hose you gave your wife for Christmas stems from oil. So does the polish you shined your shoes with today.

Those "fire bombs" that helped break the back of the Red Chinese in Korea were napalm, born of oil. The jet fighter plane that dropped the bombs was powered by high octane fuel that came from oil.

A barrel of Gulf Coast crude oil sells from $2.54 to $2.88, depending on the gravity. But there's billions represented in the machinery it takes to change it from crude to the thousand different final forms it could take.

World War II gave petrochemistry its biggest boost. In 1939 there was only an estimated capital investment of 350 million dollars in this phase of the oil industry. Output at that time was in the order of 4,100 million pounds a year. Five years later the investment had grown to about $1,200,000,000 and output reflected 10½ billion pounds. Today, the total investment in the petrochemical industry is about $1,960,000,000 and output is about 16 billion pounds per year.

What is petrochemistry?

Simply the study of oil — petroleum, its components and its uses and its possibilities.

Today that study is on a tremendous scale. Continental recently built a 2¼ million dollar research center at Ponca City, Okla. Included was an organic chemical laboratory, a physics research laboratory for research in electronics, and an analytical laboratory.

This — and others like it — resulted from the tremendous new horizons petrochemistry opened.

The products produced by almost all refineries are automotive gasoline of several grades; oil — kerosene, heating oils, tractor and diesel fuels, aviation gasoline; lubricating oils, wax, coke, carbon black oils, liquified petroleum gas, synthetic detergents, benzene and toluene, the matter from which you can get TNT.

But from oil, too, comes solvents for cleaning and insecticides; waxes for polishing and waterproofing; asphalts for roads and building materials; benzene for solvents and chemicals; toluene for solvents, explosives and chemicals; alcohols; ethers, ammonia, detergents for household and industrial cleaning; synthetic rubber; sulfuric acid; drying oils; glycerine; and tens of others. From all these a thousand uses are found.

The wax on the adhesive tape you put on junior's cut finger; the lipstick women use; your phonograph record.

The list is almost endless. So, apparently, are the possibilities for petrochemistry.

ALPHABET BUSINESS SERVICE
Who Sells What & Where Is He?

APPLIANCES

Speed plus efficiency for all radio repairs. Radio Center, Snyder Truck & Tractor Building, East Highway.

City Radio Service. One day service. Workmanship and material guaranteed 90 days. 1806 24th Street. Phone 1331.

AUTOMOBILE DEALERS

Hewitts Used Cars, 2108 Avenue S, have just the car you have been looking for. Phone 882.

BUILDERS HARDWARE & MATERIAL

—We have a complete line of lumber and building supplies. Wholesale and retail. Walter Hales Lumber and Supply. Phone 1237.

—Kenner Lumber Co. East Highway, can furnish your every building need. Phone 973.

—From foundation to paint Forrest Builders Supply Co. sells everything you need. Phone 82.

BATTERIES

—For best power performance for auto and farm, look to Reliable Batteries. Bill Ragsdale Tire Co. Phone 323.

BUTANE

—Call Scurry Butane Co. 234 for prompt gas delivery. Sales & Services. Domestic & commercial. Appliances.

CONCRETE PRODUCTS

—West Texas Concrete Products Inc. offer quality transit mixed concrete service. Phone 1940.

FLOWERS

—Fresh flowers for all occasions. We telegraph flowers anywhere. Bells Flower Shop. Phone 350.

FURNITURE

—You can save money at Carmichael Furniture Co. 804 26th Street. See the Norge range and refrigerator.

Frigidaire refrigerators, washers, ironers. Also large selection of quality furniture at King & Brown.

GROCERS

—The B & B Food Market will grant you credit. Out of the high rent district. 2112 Avenue S.

INSURANCE

—Hugh Boren & Son are dependable and experienced. Insurance, Real Estate-Loans-Oil. Phone 166.

—The Deffebach Agency can service any type of insurance for you. Come in for advice. Phone 719.

—(Tony) Holcomb Insurance Agency phone 224, anticipate your insurance needs. Friendly service.

REAL ESTATE

If it is a home you need with low down payment: FHA 15 per cent down; GI 6 per cent down. Jack and Jack Realty, 506 East Highway, Snyder, Texas.

LEGAL NOTICE

NOTICE OF COUNTY'S INTENTION TO RECEIVE BIDS FOR THE PURCHASE OF CERTAIN MECHANICAL AIR CONDITIONING UNITS.

SEALED PROPOSALS, addressed to EDGAR TAYLOR, County Judge of Scurry County, Texas, Snyder, Texas, will be received at the office of the County Judge until 10 o'clock A.M. on the 18th day of Feb., 1952, for the purchase of the following for its public buildings, to-wit:

Two (2) —7½ Seven and One-Half ton mechanical air conditioner.

Forty (40) one ton window type mechanical air conditioners.

(Contractors may contact the County Auditor's office of Scurry County, Texas, for further details).

SUCH PROPOSALS will at said time be publicly opened and read before the Commissioners' Court.

A CERTIFIED CHECK, or cashier's check in the amount of five per cent (5) of the amount bid, must accompany each bid.

IT IS THE INTENTION OF THE COMMISSIONERS' COURT to pay all of the purchase price of such machinery in cash.

THE RIGHT is reserved by Scurry County to reject any and all proposals or to waive all technicalities.

ALL BIDS will be retained by the County and will not be returned to the bidders.

SEAL

Edgar Taylor
County Judge, Scurry County, Texas

THE STATE OF TEXAS,
To ROSA LEE KEARNEY
Defendant in the hereinafter styled and numbered cause:

YOU are hereby commanded to appear before the District Court of Scurry County, Scurry County, Texas, to be held at the Court House of said County in the City of Snyder, Scurry County, State of Texas, at or before 10:00 o'clock a.m. of the first Monday after the expiration of 42 days from the date of issuance hereof, being Monday, the 10th day of March, A.D. 1952, and answer the Plaintiff's First Amended Petition in cause numbered 3628, Styled H. L. KEARNEY, Plaintiff, vs. ROSA LEE KEARNEY, Defendant, filed in said Court on the 24th day of January, A.D. 1952, the nature of Plaintiff's demand being as follows, to-wit: Divorce.

HEREIN FAIL NOT, but of this writ make answer as the law requires.

SEAL

GIVEN UNDER MY HAND AND SEAL OF OFFICE, at Snyder Texas, this 24th day of January, A.D. 1952.

Eunice Weathersbee
Clerk 132nd Judicial District Court Scurry County, Texas.

DOROTHY THOMPSON SAYS

Nationalistic Wars Would Kickback Inside Of Russia

By DOROTHY THOMPSON

Mr. Vishinsky left the Paris general assembly of U. S. on an ominous note, saying that the meeting would mean war. This is the second time within past weeks that such a prophecy has come from the Soviet side.

Normally speaking, such predictions or threats would occasion acute alarm and indicate that tensions were mounting to an imminent showdown. Yet such is not the feeling in Washington, and above all, it is not the feeling in Western Europe, where the conviction that the Soviets have no intention of attacking was correctly reported by Herbert Hoover in his recent address. It accounts for the leisurely pace of European rearmament; for the fact that the West Germans are using the rearmament issue largely as a means of strengthening their international political position. Certainly they are not behaving as though they were in imminent danger of being overrun by Soviet armies.

If, today, neither side starts war under conditions that in other times would indicate its inevitability and imminence, it is, I think, for two reasons; neither side can plan a strategy to assure victory; and both sides have gravely serious weaknesses within their own rank, not merely military, but social and political.

The Soviet Union and communist theory point out contradictions within the capitalist system that lead such nations to war against each other—and much of history supports their analysis.

But there are contradictions within the Soviet system too. Communist theory has held that if all countries were communist, eternal peace would follow automatically, and that nationalism, bourgeois invention would disappear. But this epoch is demonstrating that nationalism is a stronger bond than any social system or theory.

In World War II even Russians did not fight for communism. They fought a patriotic war for great Russia, and ever since Stalin has been feeding the Russian people a Hitlerian brand of extreme Chauvinism. At the same time Russia is appealing in Asia and the middle east to nationalist sentiments against "western imperialism."

There are obvious dangers in this. National revolutions, even if they should also be Bolshevik, hold no assurance for Russian security as a great power. And Russia is herself, internally, highly vulnerable to national movement.

Russia, like the old Austro-Hungarian monarchy, is a multi-national state. Even among the predominant eastern slav populations, the forty million Ukrainians consider themselves a nation, separate from the great Russians—a political and psychological fact which the invading Germans exploited with a considerable measure of success in both wars. One cannot read the Soviet press without seeing how concerned Soviet leaders are with the possibility of revolt from this area, should circumstances, such as a war, lend opportunity.

The eastern Soviet republics are neither Russian nor Slavic, and their inhabitants are closely akin to those of other states on the Soviet borders. Soviet propaganda is presently inciting the Moslem world against the British, French, and Americans. But, at the same time, the Soviet government is continually forced to suppress rumblings of national discontent among the 15,000,000 Moslems of Soviet Kazakstan and Turkmenistan, and to purge communist leaders guilty of nationalist perversions.

World War II showed that Soviet Moslems were highly unreliable soldiers. Thousands deserted to the Germans and fought with them. They also happen to inhabit critical raw material areas of the U.S.S.R.— oil, cotton, and uranium centers.

The contradiction in whipping up Pan - Islam sentiments on one side of the Soviet frontiers while ruthlessly suppressing them on the Soviet side is obvious. A liberation war abroad could kick back seriously at home.

Counterfeiting Still Not Safe

WASHINGTON, Feb. 5. (AP)—Joe says: "I put two slugs in a slot at the automat and what do you think came out?"

Moe: "I don't know, what?"

Joe: "The manager."

The Secret Service recalled that old joke today and said it came to life in New York. Secret Service told this story:

One Robert McCauley, with a craving for coconnut pie and coffee, had been using slugs and counterfeit coins to pay for his meals. His taste for cocoanut pie was his undoing, for Secret Service agents started watching these slots.

When three counterfeit nickels thudded into the receptacle, the pie popped out and so did the agents and the manager. McCauley was convicted of counterfeiting.

Then there was the case of a counterfeiter in Alabama who passed a bogus $20 bill on a ferris wheel operator at a county fair. The cashier noticed the counterfeit and simply kept the offender spinning in the ferris wheel until the cops came.

These are examples of 247 persons arrested for counterfeiting last year. In an annual report, the Secret Service said 2,304 persons were arrested for check and bond forgery.

These figures compared with 513 arrested for counterfeiting and 2,535 for forgery last year.

Dollarwise, federal agents seized $1,390,852 in counterfeit bills and coins, but only $419,504 had been passed off on the public. The previous year brought seizures of $1,169,730 with $617,330 passed off on the public.

Agents last year investigated 35,357 forged government checks worth $2,679,538 and 6,263 forged bonds amounting to $421,730.

TEXAS BRANDS

BY JOHN M. HENDRIX

About 1882 J. H. Ryburn selected Tom Green County as a seat of operations for his cattle industry and in the spring of 1883 established a large ranch near Knickerbocker Creek. He later organized a large company called Stilson Case, Thorpe, Ryburn, and Company and was made manager of the new company. Stilson, Case, Thorpe, Ryburn, and Company gave the Half Circle 6 as their brand.

Mr. Ryburn leased thousands of acres of grass land in the Indian Territory which he used for finishing grass fattening 4,000 to 5,000 cattle each year from the Tom Green County ranch.

Complete Mitchell Well In Sharon Ridge

C. L. Echols of Colorado City has completed the No. 1 J. L. Strain in the Mitchell County area of the Sharon Ridge 1700 field.

The well was pumped 24 hours for an initial potential of 26 barrels of 29 gravity oil. No water was present. The project was acidized with 6,000 gallons. Pay was topped at 1,538 feet. Total depth is 1,561 feet. Elevation is 2,136 feet.

The No. 11 Strain is in section 2, G. V. McWilliams survey, J. Taylor subdivision.

News Of The Day In Pictures

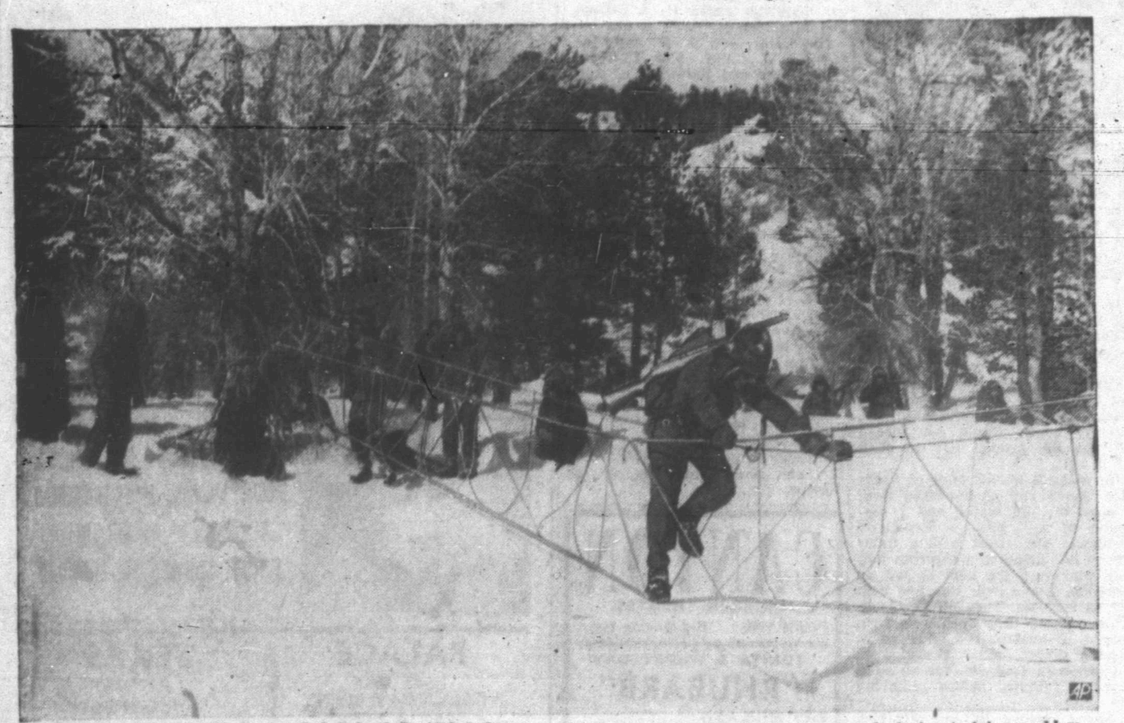

PREPARING FOR RIGORS OF KOREA — U. S. Marines cross rope bridge over creek during training problem in Toiyabe National Forest, Cal., where they undergo conditioning at cold weather camp before leaving for the Korean front.

ROUNDING INTO SHAPE — Sixteen-year-old Sonya Klopfer, Brooklyn, N. Y., works out at Grossinger, N. Y., before departure for Olympic figure skating at Oslo, Norway.

ON EQUAL TERMS—British Pvt. William Speakman, six-foot, six-inch Victoria Cross winner, chats with a Tokyo traffic cop who hourly faces him with aid of the wooden platform.

ACTOR TO AID AUTHORS — France's veteran actor Sacha Guitry relaxes in Paris home he will open to public to view his theater souvenirs for funds to aid drama authors.

TRUMAN'S AIDE— William H. Draper, Jr., was chosen by President Truman as special representative in Europe for Mutual Security Program with rank of Ambassador.

GERMAN ERMINE—Claire Mann models ankle-length ermine cape, once owned by Adolf Hitler's wife, at New York showing. Fur, valued at $18,000, is to be auctioned for charity.

TEMPTING THE FELINE — Swedish trainer Gilbert Houcke, wearing little in the way of protection, permits one of his tigers to "claw" him during circus act in Munich, Germany.

ESCAPING FURY OF THE SEA — Papazoglo Nicholas, of Liberian ship Liberty, goes ashore by breeches buoy from grounded ship near Cape Cornwall, England, during gale.

MUTUAL EXCHANGE — Leonard Ponder (left), Murfreesboro, Ark., and Joseph Graber, Brooklyn, N. Y., recent fathers of quads, trade cigars in traditional custom at New York.

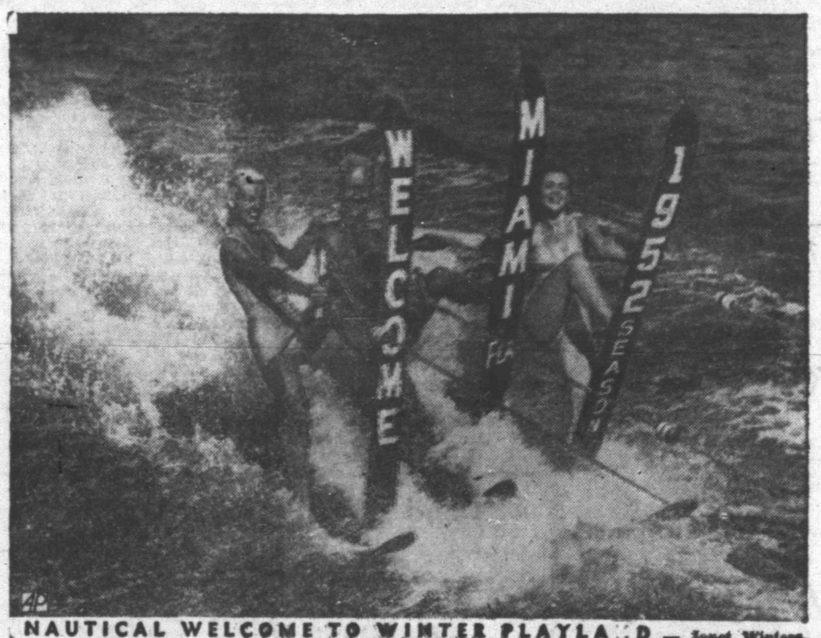

NAUTICAL WELCOME TO WINTER PLAYLAND — Janet Winters, Tom Price and Betsy Galena greet visitors to Miami, Fla., as they skim along waters of Biscayne Bay.

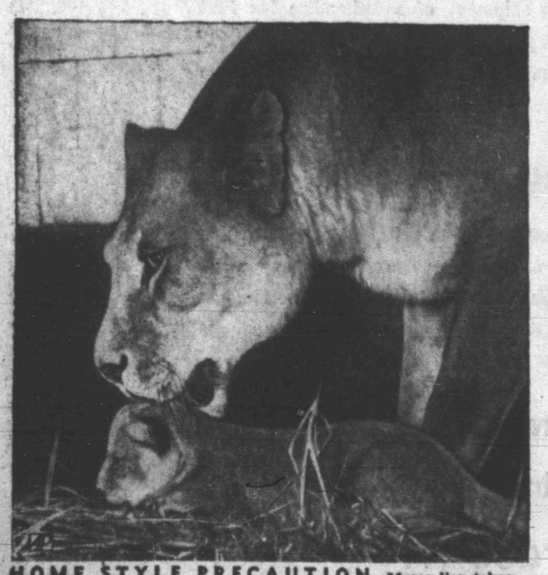

HOME STYLE PRECAUTION—Mama lion takes no chances as she washes her cub upon its return to Hagenbeck Zoo, Hamburg, Germany, after it met cameramen for first time.

NILE STYLE — Ancient Egypt's Queen Cleopatra inspired this modern headgear, with gypsy touch. Gold buttons are featured on forehead with matching Egyptian gold jewelry.

DOLLS ON DISPLAY—Miss Louise Gardner, Chicago octogenarian, holds 81-year-old doll with wax head as she shows part of her doll collection which numbers over 500 unique items.

FOR OLYMPIC SKI JUMP — This concrete, 85-degree, 165-foot runway on Holmenkollen Hill near Oslo, Norway, will be the scene of the 1952 Winter Olympics ski jumping tests.

Political Announcement

The News is authorized to announce the following candidates for office, election to be subject to action of the Democratic Primary.

For District Judge:
ROBERT R. PATTERSON

For County Clerk:
PAT JOHNSTON

For District Clerk
MRS. EUNICE WEATHERSBEE

For District Attorney:
KEITH L. MERRICK
RENAL ROSSON

For County Attorney:
GEORGE KILLAM

For County Treasurer
MRS. MOLLIE PINKERTON

For County Tax Assessor
JIM IKARD

For Commissioner, Precinct No. 1
WALTER H. GRANT
M. L. (Mal) ANDRESS

For Commissioner, Precinct No. 2
CULLEN H. TOOMBS

For Commissioner, Precinct No. 3
L. L. (PAT) MOORE
HENRY LAYNE
HASKELL BEARD
C. S. "CHOCK" MULKEY
J. H. KIMMEL

For Commissioner, Precinct No. 4:
DOYLE PARMER

Justice of Peace, Precinct No. 1:
W. C. DAVIDSON

County Sheriff
LLOYD H. MERRITT
EARL H. STRAWN
HOMER WHISNAND

ANNOUNCEMENTS A

LODGES A-1

Woodmen of the World, Tuesday, February 12, at 8:00 in Ranch House Banquet Room.

SPECIAL NOTICES A-2

The Radio Center is located in the Snyder Truck and Tractor Building on East Highway and the Radio Center will make your radio perform like it did the day you bought it.

INCOME TAX SERVICE
McGAW & MITCHELL,
ATTORNEYS.
OVER ANTHONY'S DEPARTMENT STORE
NORTH SIDE OF SQUARE

INCOME TAX SERVICE
R. W. WEBB, Attorney
Over McDonald's Department Store
West Side of Square.
Office 1315 Res. 285-W

LOST AND FOUND A4

Found: The place to have your radio thoroughly checked and repaired. Radio Center, Snyder Truck and Tractor Building on East Highway.

Lost: In car wreck, carpenter's hand tools. Man's livelihood. 1409 Avenue S. Phone 1925-M.

PERSONAL A-5

Alcoholics Anonymous for problem drinkers who want to help themselves. Queries strictly confidential. Phone 9697 24 hours a day.

ALCOHOLIC ANONYMOUS
Regular Meeting Each Tuesday
If you have an alcoholic problem call 9688.
Club at 1919 25th Street.

AUTOMOBILES B

AUTOS FOR SALE B-1

New 1951 Cadillac '62", loaded. See it today at C. Ray Helms Car Lot, 2206 Avenue S.

Batteries. $10 trade-in allowed on old battery. Any battery repaired. Snyder Battery Shop. 1811 22nd.

For Sale: 49 Nash 4 door, 49 Lincoln 4 door. Contact Bob McKinney at Snyder Bowling Alley.

TRUCKS FOR SALE B-2

1942 Dodge 3-4 ton truck. Lincoln Welding machine and equipment. M. K. Russell. Box 426, Hermleigh.

TRAILERS B-3

We buy, sell, or trade house trailers. Moore's Trailer Sales. East Highway. Phone 1475.

Sale: $1,000 equity in 1950 M-System house trailer. 30 foot. Block north of Veasey Lumber Company. Phone 1564-J.

AUTO ACCESSORIES B4

Auto Radio Repair that you appreciate. Radio Center, Snyder Truck and Tractor Building. East Highway.

BUSINESS SERVICE D

BLDG. SPECIALISTS D-2

THOMPSON'S CABINET SHOP
All Types Cabinet Work.
Phone 289-W
806 23rd Street

HAULING-DELIVERY D-10

Furniture moving, local and long distance Mayflower Service. McAlister Transfer & Storage Phone 1761.

Light hauling. New ¾ ton truck. Call 9607.

PLUMBERS D13

Septic Tanks cleaned and conditioned. Call 1035 for free estimate. City Plumbing Company.

Sanitary Septic Tank and Cesspool Cleaning
Fully Insured
For Your Protection
ALL WORK GUARANTEED
Free Inspection and Estimates
Phone 1138 Snyder, Texas

ECONOMY SEPTIC TANK
Cesspool Pumping Service
Box 1391 Phone 1429

EMPLOYMENT E

HELP WANTED, Male E-1

SEISMOGRAPH CREW
Wants young men as trainee helpers. 1 or 2 years of college desirable.
C. H. THURBER
1916 Coleman

Cook Wanted — Must be good. Apply in person. Gordon's Drive-In.

HELP WANTED, Female E-2

NEED MONEY?
Earn to $100.00 and more per month addressing envelopes in spare time. Send $1.00 for instruction booklet to King Co. Dept. T, 681 Market Street, San Francisco, Calif. Money-back guarantee.

Waitress Wanted — Must be neat and efficient. Apply in person, Gordon's Drive-In.

EMPLOYMENT E

HELP WANTED, MISC. E3

SNYDER EMPLOYMENT AGENCY

	Monthly wage
Insulation Mechanic	$1.50 per hr.
Restaurant Cook	$240.00
Secretary	Open
Waitress	$115.00 and meals

"The job you want is your business — How to find it is our business."
2511½ Avenue S Phone 612

Wanted: A chance to please you. Radio Center, Snyder Truck and Tractor Building. East Highway.

Male or female cooks wanted. Please apply in person, Sportsman Drive-In. 1910 Avenue S.

Wanted: Wool presser and silk finisher. Must have experience. Apply in person. Lockhart Cleaners. 603 East Highway

POSITION WANTED, M E-5

Equipment operator wants position in dirt moving company. Expected salary $1.75 per hour. Phone 612.

POSITION WANTED, F E-6

Need housework, babysitting. Mrs. Clara Hurd. Trailer, 1107 32nd.

Middle-aged lady destres work as stock clerk or PBX operator. Box 33, Route 2.

INSTRUCTION F

HIGH SCHOOL Study at home, earn diploma, enter college or Nurses training. Same standard texts as used by best resident high schools. American School. For information write O. C. TODD, 2401 29th Street, Lubbock.

FINANCIAL G

PERSONAL LOANS G-2

GOOD BUYS
Used Radios, Watches, Jewelry,, etc.
New and Used Pistols and Guns.
Licensed Pawnbroker
JAKE'S PAWN SHOP
430 E. Highway Phone 1965

WOMAN'S COLUMN H

CHILD CARE H-3

Will care for your children day or night Mrs. Bama Davis. 801 29th Street Phone 985-R.

Experienced child care in your home. Mrs. Hughes. 2700 Avenue O. Phone 792.

Care for your children, day and night Mrs. J. C. Beavers. 501 25th Street Phone 237-J

LAUNDRY SERVICE H-5

Bring your ironing to 3012 Avenue Z. Will also do mending and alteration. Phone 981-M.

FARMERS EXCHANGE J

LIVESTOCK J-3

For Sale — Fresh Milch Goats. See R. W. Webb, 3 miles Lubbock Highway, Phone, Office 1315, Residence 285-W.

MISCELLANEOUS J6

Lots of fresh bunch onions. H. G. Niedecken. Avenue E and 19th Street. House 505.

MERCHANDISE K

BUILDING MATERIAL K-1

PAY CASH And Save!

½ in. Sheetrock	5.50
⅜ in. Sheetrock	5.00
Asbestos Siding White and Gray	7.95
2x4 and 2x6 8' through 20'	6.50
1x6 Sheathing dry pine	6.50
Composition Shingles, 210 lb. per square	6.95
1x4 Flooring Good Yellow Pine	11.50
Oak Flooring Premium Grade	11.50
2-8 x 6-8 Glass Doors	9.95
15 lb. Asphalt Felt 400 ft. Roll	2.95

Veazey Cash Lumber Co.
1 Mile West On Lamesa Highway
Phone 1573

HOUSEHOLD GOODS K4

For all your household needs see your Stanley Dealer. Mrs. D. A. Taylor, Frontier Motel, Colorado City Highway. Phone 1804.

For Stanley Home Products, call 1538-J 1509 21st. Billye Holt, Stanley Dealer.

GOREE USED FURNITURE Buy, Sell Trade. Extra bargains in refrigerators. Refrigerator service. 501 East Highway Phone 1994.

See Town & Country 2403 25th Street on Lamesa Highway, for Used Furniture & Appliances. We always have a good stock of trade-ins and repossessed furniture. Three ways to buy: Cash, Contract, or Charge.

LATEST MODEL ELECTROLUX
Vacuum Cleaners and Appliances
Free Demonstration
PHONE 705-M

NURSERY PLTS., FLOW. K-6

NURSERY STOCK: Pecan, English and Black Walnut, Fruit Trees, Shade Trees, Hedge Plants, Shrubbery, Berries, Grapes, Figs, and Persimmons. Many varieties and sizes. Washam Nursery, West edge town, phone 4524, Sweetwater, Texas.

MISCELLANEOUS K-11

SINGER, Sewing Machine Repair Motors lights-New Parts Singer Sewing Machine Co. 159 Walnut Street Colorado City Texas.

Good Buys In
USED FURNITURE
4 — Late model refrigerators 49's to 51's
Electric Sewing Machines
2 — Dinette Suites
GILES SWAP SHOP
2012 Avenue S Phone 1542

Sale: Good meat box, National cash register, Coca-Cola box. N. P. Reep, Route 2, Rotan.

RENTALS L

BEDROOMS L1

Large room for men in new home 3 blocks from Square. Private entrance, bath. Bob Dupree. Phone 880 or 1738-W.

Bedroom with private bath and private entrance. Mrs. Exell. Phone 966 or 1340-W. 2305 30th.

Odessa Hotel. Rooms and housekeeping. Reasonable. 2 blocks west of Square. 2401 Avenue U.

LOCHABY'S MOTEL
Modern rooms and apartments
Mile West of Square
ROY CHURCH
Lameso Hwy. Phone 9628

IF--
Clean and Quiet Is Your Aim
Rest At The Best
A Room To Yourself
$7.50 Per Week
The Best Hotel
2109 Ave. S
3 Blocks North of Square

Need A Room?
Our new rates are inviting
Our place is close in, clean and quiet.
We rent to men only
H&B ROOMS
2305 26th Street

Front bedroom for men. Private entrance, private bath. Phone 154-W.

FURNISHED APARTMENTS L3

Furnished downstairs apartment. Frigidaire. Bills paid. Adults only. 811 24th.

Two room furnished apartment. Private bath. $50. 506 East Highway.

New 2 room garage apartment, with bath. Couple. Jack Green at Court House. 2110 27th after 5, weekdays.

Apartments with bath. Bills paid. Lear and Avenue P. 3 blocks east Bradley Lumber on Clairemont Road.

Two room furnished apartments. Bills paid. $9 per week. 601 East 20th.

Modern 2 rooms and bath. Extra nice screened porch. Close to school. 1303 23rd. Street.

Nice efficiency apartment. Couples only. Bills paid. Close in. $60 per month. 2301 Avenue O.

Two room furnished apartment. Phone 154-W.

Furnished basement apartment. 3109 Avenue S.

Nicely furnished efficiency apartment with private bath. Call 463-W. 3115 Avenue T.

See The
WAYMAR APARTMENTS
Four rooms and bath
Furnished or unfurnished
Laundry facilities
Garage and storage space
Paved street
Phones available
20th & Coleman
Phone 1827

Green Hill Apartments
Two rooms with private bath
clean
Hollywood beds with innersprings
Gas Apartment Ranges
Electric Refrigerators
Couples $12.50 per week
Families 2 Children $15.00 per week.
1½ Miles North on Clairemont Road Phone 9654

APARTMENTS
Two room with private bath, plenty of hot water, tile floor. Servel gas refrigeration, good innerspring beds. Close to shopping center and de pay the bills. See these for $15.00 per week. 306 28th St.

For Rent: Newly furnished 1, 2 and 3 room apartments. Investigate The Rainbow Courts reasonable rates. East of Y on Sweetwater Highway or call 625.

Nesbits Motel
Furnished cottage apartments
Winter comfort, Auotmatic Heat.
Tile bath, Frigidaire, garage
$3.0 per day.
Weekly and monthly rates.
Lamesa Highway Phone 9659

rooms; bath; kitchenette; tile floors; innerspring beds. Bills paid. First street south of Denson & Brown Gulf Station on East Highway. 306 28th Street.

UNFURN. APTS. L-4

Three room unfurnished apartment. Private bath. $50. 506 East Highway.

Three rooms and bath unfurnished apartment. Equipped with venetian blinds, floor furnace, air-conditioner. Plenty of closet space. Phone 344-W or inquire at 3107 Avenue U.

Unfurnished 3 rooms and bath in duplex. Phone 263-J. 101 26th.

FURNISHED HOUSES L5

Two rooms and bath. Electric refrigeration, innerspring bed. Neat and clean. 1905 Avenue G.

Furnished cottages. $10 per week. Refrigerator. Apartment size range. Hollywood beds. McAdams Cottages. Old Post Highway

Furnished house. Built-in kitchen, private bath. Electric refrigeration. Different. 3 miles out Post Highway. Willinghams.

For Rent: New 3 room furnished house, bath. Couple. Wilbur Dean, O'Neil and Avenue T, Bootheland.

HOUSES
Furnished and Unfurnished
BILLS PAID
W. Sc[illegible]
1810 Avenue O
Phone 1385-J

RENTALS L

UNFURNISHED HOUSES L6

Three room unfurnished house. $55. 506 East Highway.

WANTED TO RENT L8

Wanted to rent immediately: Nice 2 bedroom unfurnished house. Reliable party. Call 1045.

TRAILER SPACE L-9

If You Appreciate Good Clean Trailer Living
Then Welcome To
TRAILER TOWN
Clean and Sanitary Rest Rooms and Showers.
Also Free Laundry
Trailers For Rent.
All Utilities Furnished.
Also trailer space.
For rent by week or month.
Special rates by month.
We allow children.
Come to 612 30th Street.
4 blocks south of hospital

REAL ESTATE M

BUSINESS PROPERTY M1

Apartment house, 8 rooms, 2 baths, 75x300 foot lot. Sweetwater Highway. Some cash, terms. M. K. Russell, Box 426, Hermleigh.

HOUSES FOR SALE M2

Two 18 foot square houses on 1 lot 54x150. 2 baths, 2 commodes, new pressure pump well. $1500. C. E. Helms. Phone 9515.

Three room house for sale to be moved off lot. $1,000. Call 1041-J. 2309 Avenue I.

NEW FHA HOMES
Best Section In Town
Near New Schools
Down Payment Only $1200.00
Closing Cost $250.00
TOWLE PLACE DEV. CO.
Phone 760, 385-W, or 793-R

HOUSE FOR SALE
By owner-3 bedroom Leuder's cut stone house with 1500 foot floor space, car port and garage, tile bath, good floors. $17,000. Good terms can be arranged. Peach Street.
Von Roeder Heights
Phone 1106-W

Three rooms and bath, Sweetwater Highway. Two room house and lot, Clairemont District. Good buys in ranches and farms. Rollins Realty. East Highway. Phone 1838.

New home — 3 bedrooms, 2 baths. Baths and kitchen tiled. Central heating. Insulation in walls and ceiling. Corner lot and double garage. This home will finance either on a GI or FHA loan. Scott & Scott, Towle Building. Phones 76 & 77.

For Sale: By owner two bedroom Austin stone house. Water well, landscaped yard, nice residental district. Good buy, but no bargain. Shown by appointment. Phone 1571-J. 2107 29th.

Nice masonry, extra large, 2 bedroom home in Von Roeder Addition. Close to new school. Price $14,500. Down payment at government regulations. Also nice 2 bedroom home. Modern. Has own water system. Just out of city limits. Plenty of space for children to play. Owner transferred. Only $3,750. 506 East Highway.

HOUSE FOR SALE
3 rooms and bath to be moved off lot. 24x24. Sheetrock inside.
AUSTIN FLATT
Canyon Courts Phone 1163

For Sale: 4 room modern home with hardwood floors, 5 closets, insulated. One block north of grade school on Lubbock Highway. Small down payment, balance lower than rent. Contact Mrs. Henry Rowland at property.

HOUSE MOVING M-3

W. K. Bigham & Sons
House Moving
Anything up to 100 feet.
You are welcome to check our insurance.
133 Milburn Parkway Addition
Phone 1310. Snyder

LOTS FOR SALE M-4

SALE OR TRADE
Large lots in one of the better residential sections of Lubbock. Sell separately or all in one plot.
Seth Bertram, Owner
3013 31st Lubbock, Texas

FARMS & RANCHES M6

156 acres for sale. Good house, good well, 2 graneries, 130 acres in cultivation. $125 per acre with ⅓ mineral rights. 10 miles east of Snyder. Bill Jordan.

OIL LEASES M-7

ROYALTY
I still buy it at top prices.
All oil deals considered.
Charles H. Cooper
Phone 356-W

REAL EST. WANTED M8

Would buy medium size house suitable for rent property. Write details. Millard Richmon, De Leon, Texas.

LOANS—OIL ROYALTIES M9

Will buy producing royalties in Kelly-Snyder and Diamond M Fields. Box E-3, Snyder News.

CLASSIFIED ADS
GET RESULTS
PHONE 1234

By-products Of Petroleum Help Keep Demand For Crude High

By WILBUR MARTIN

HOUSTON, Feb. 5. (AP)—Have you ever wished you owned an oil well?

Sure, most have. You figure if you did, your worries would be over—you'd be rich. The dollars would pour out of your pockets.

Maybe they would.

But if you did own that oil well, you'd have no trouble selling your crude—now. Ever wonder why?

No, there aren't enough automobiles, ships, trains, trucks or machines to use all the oil that's produced.

But there are enough roads, tires, hose, explosives, plastics, rubber, fertilizer, wax, pharmaceuticals and a thousand other products to create a never ending demand for oil.

The commonly accepted uses for oil are heating and transportation, but there's a new branch of the industry that has created and furnished a thousand uses for oil. They call it "petrochemical."

Dr. John Kircher, manager of Continental Oil Company's petrochemical department, estimates that although not more than one per cent of a barrel of crude oil goes into petrochemicals, this one [illegible] chemistry, into literally thousands of products.

The nylon hose you gave your wife for Christmas stems from oil. So does the polish you shined your shoes with today.

Those "fire bombs" that helped break the back of the Red Chinese in Korea were napalm, born of oil. The jet fighter plane that dropped the bombs was powered by high octane fuel that came from oil.

A barrel of Gulf Coast crude oil sells from $2.54 to $2.83, depending on the gravity. But there's billions represented in the machinery it takes to change it from crude to the thousand different final forms it could take.

World War II gave petrochemistry its biggest boost. In 1939 there was only an estimated capital investment of 350 million dollars in this phase of the oil industry. Output at that time was in the order of 4,100 million pounds a year. Five years later the investment had grown to about $1,200,000,000 and output reflected 10½ billion pounds. Today, the total investment in the petrochemical industry is about $1,960,000,000 and output is about 16 billion pounds per year.

What is petrochemistry?

Simply the study of oil — petroleum, its components and its uses and its possibilities.

Today that study is on a tremendous scale. Continental recently built a 2¼ million dollar research center at Ponca City, Okla. Included was an organic chemical laboratory, a physics research laboratory for research in electronics, [illegible] an animal laboratory.

This — and others like it — resulted from the tremendous new horizons petrochemistry opened.

The products produced by almost all refineries are automotive gasoline of several grades; oil — kerosene, heating oils, tractor and diesel fuels, aviation gasoline, lubricating oils, wax, coke, carbon black oils, liquified petroleum gas, synthetic detergents, benzene and toluene, the matter from which you can get TNT.

But from oil, too, comes solvents for cleaning and insecticides; waxes for polishing and waterproofing; asphalts for roads and building materials; benzene for solvents and chemicals; toluene for solvents, explosives and chemicals; alcohols; ethers, ammonia, detergents for household and industrial cleaning; synthetic rubber; sulfuric acid; drying oils; glycerine; and tens of others. From all these a thousand uses are found.

The wax on the adhesive tape you put on junior's cut finger; the lipstick women use; your phonograph record.

The list is almost endless. So, apparently, are the possibilities for petrochemistry.

ALPHABET BUSINESS SERVICE
Who Sells What & Where Is He?

APPLIANCES

Speed plus efficiency for all radio repairs. Radio Center, Snyder Truck & Tractor Building, East Highway.

City Radio Service. One day service. Workmanship and material guaranteed 90 days. 1806 24th Street. Phone 1331.

AUTOMOBILE DEALERS

Hewitts Used Cars, 2103 Avenue S. Have just the car you have been looking for. Phone 892.

BUILDERS HARDWARE & MATERIAL

—We have a complete line of lumber and building supplies. Wholesale and retail. Walter Hales Lumber and Supply Phone 1237.

—Kenner Lumber Co. East Highway, can furnish your every building need. Phone 973.

—From foundation to paint Forrest Builders Supply Co. sells everything you need. Phone 82.

BATTERIES

—For best power performance for auto and farm, look to Reliable Batteries. Bill Ragsdale Tire Co. Phone 323.

BUTANE

—Call Scurry Butane Co. 234 for prompt gas delivery. Sales & Services. Domestic & commercial Appliances.

CONCRETE PRODUCTS

—West Texas Concrete Products Inc. offer quality transit mixed concrete service. Phone 1940.

FLOWERS

—Fresh flowers for all occasions. We telegraph flowers anywhere. Bells Flower Shop. Phone 350.

FURNITURE

—You can save money at Carmichael Furniture Co. 904 26th Street. See the Norge range and refrigerator.

Frigidaire refrigerators, washers, ironers. Also large selection of quality furniture at King & Brown.

GROCERS

—The B & B Food Market will grant you credit. Out of the high rent district. 2112 Avenue S.

INSURANCE

—Hugh Boren & Son are dependable and experienced. Insurance. Real Estate-Loans-Oil. Phone 196.

—The Deffebach Agency can service any type of insurance for you. Come in for advice. Phone 719.

—(Tony) Holcomb Insurance Agency phone 234, anticipate your insurance needs. Friendly service.

REAL ESTATE

If it is a home you need with low down payment: FHA 15 per cent down; GI 6 per cent down. Jack and Jack Realty, 506 East Highway. Snyder, Texas.

LEGAL NOTICE

NOTICE OF COUNTY'S INTENTION TO RECEIVE BIDS FOR THE PURCHASE OF CERTAIN MECHANICAL AIR CONDITIONING UNITS.

SEALED PROPOSALS, addressed to EDGAR TAYLOR, County Judge of Scurry County, Texas, Snyder, Texas, will be received at the office of the County Judge until 10 o'clock A.M. on the 18th day of Feb., 1952, for the purchase of the following for its public buildings, to-wit:—

Two (2) 7½ Seven and One-Half ton mechanical air conditioner.

Forty (40) one ton window type mechanical air conditioners.

(Contractors may contact the County Auditor's office of Scurry County, Texas, for further details).

SUCH PROPOSALS will at said time be publicly opened and read before the Commissioners' Court.

A CERTIFIED CHECK, or cashier's check in the amount of five per cent (5) of the amount bid, must accompany each bid.

IT IS THE INTENTION OF THE COMMISSIONERS' COURT to pay all of the purchase price of such machinery in cash.

THE RIGHT is reserved by Scurry County to reject any and all proposals or to waive all technicalities.

ALL BIDS will be retained by the County and will not be returned to the bidders.

SEAL

Edgar Taylor
County Judge, Scurry County, Texas

THE STATE OF TEXAS,
To ROSA LEE KEARNEY
Defendant in the hereinafter styled and numbered cause:

YOU are hereby commanded to appear before the District Court of Scurry County, Scurry County, Texas, to be held at the Court House of said County in the City of Snyder, Scurry County, State of Texas, at or before 10:00 o'clock a.m. of the first Monday after the expiration of 42 days from the date of issuance hereof, being Monday, the 17th day of March, A.D. 1952, and answer the Plaintiff's First Amended Petition in cause numbered 3625, Styled: H. L. KEARNEY, Plaintiff, vs. ROSA LEE KEARNEY, Defendant, filed in said Court on the 24th day of January, A.D. 1952, the nature of Plaintiff's demand being as follows, to-wit: Divorce.

HEREIN FAIL NOT, but of this writ make answer as the law requires.

SEAL

GIVEN UNDER MY HAND AND SEAL OF OFFICE, at Snyder, Texas, this the [illegible] day of January, A.D. 1952.

Fannie Weatherbee
Clerk 132nd Judicial District Court Scurry County, Texas.

DOROTHY THOMPSON SAYS

Nationalistic Wars Would Kickback Inside Of Russia

By DOROTHY THOMPSON

Mr. Vishinsky left the Paris general assembly of U. S. on an ominous note, saying that the meeting would mean war. This is the second time within past weeks that such a prophecy has come from the Soviet side.

Normally speaking, such predictions or threats would occasion acute alarm and indicate that tensions were mounting to an imminent showdown. Yet such is not the feeling in Washington, and above all, it is not the feeling in Western Europe, where the conviction that the Soviets have no intention of attacking was correctly reported by Herbert Hoover in his recent address. It accounts for the leisurely pace of European rearmament; for the fact that the West Germans are using the rearmament issue largely as a means of strengthening their international political position. Certainly they are not behaving as though they were in imminent danger of being overrun by Soviet armies.

If, today, neither side starts war under conditions that in other times would indicate its inevitability and imminence, it is, I think, for two reasons: neither side can plan a strategy to assure victory; and both sides have gravely serious weaknesses within their own rank, not merely military, but social and political.

The Soviet Union and communist theory point out contradictions within the capitalist system that lead such nations to war against each other—and much of history supports their analysis.

But there are contradictions within the Soviet system too. Communist theory has held that in all countries were communist, eternal peace would follow automatically, and that nationalism, bourgeois invention would disappear. But this epoch is demonstrating that nationalism is a stronger bond than any social system or theory.

In World War II even Russians did not fight for communism. They fought a patriotic war for great Russia, and ever since Stalin has been feeding the Russian people a Hitlerian brand of extreme Chauvinism. At the same time Russia is appealing in Asia and the middle east to nationalist sentiments against "western imperialism."

There are obvious dangers in this. National revolutions, even if they should also be Bolshevik, hold no assurance for Russian security as a great power. And Russia is herself, internally, highly vulnerable to national movement.

Russia, like the old Austro-Hungarian monarchy, is a multi-national state. Even among the predominant eastern slav populations, the forty million Ukrainians consider themselves a nation, separate from the great Russians—a political and psychological fact which the invading Germans exploited with a considerable measure of success in both wars. One cannot read the Soviet press without seeing how concerned Soviet leaders are with the possibility of revolt from this area, should circumstances, such as a war, lend opportunity.

The eastern Soviet republics are neither Russian nor Slavic, and their inhabitants are closely akin to those of other states on the Soviet borders. Soviet propaganda is presently inciting the Moslem world against the British, French, and Americans. But, at the same time, the Soviet government is continually forced to suppress rumblings of national discontent among the 15,000,000 Moslems of Soviet Kazakstan and Turkmenistan, and to purge communist leaders guilty of nationalist perversions.

World War II showed that Soviet Moslems were highly unreliable soldiers. Thousands deserted to the Germans and fought with them. They also happen to inhabit critical raw material areas of the U.S.S.R.— oil, cotton, and uranium centers.

The contradiction in whipping up Pan - Islam sentiments on one side of the Soviet frontiers while ruthlessly suppressing them on the Soviet side is obvious. A liberation war abroad could kick back seriously at home.

Counterfeiting Still Not Safe

WASHINGTON, Feb. 5. (AP)—Joe says: "I put two slugs in a slot at the automat and what do you think came out?"

Moe: "I don't know, what?"

Joe: "The manager."

The Secret Service recalled that old joke today and said it came to life in New York. Secret Service told this story:

One Robert McCauley, with a craving for cocoanut pie and coffee, had been using slugs and counterfeit coins to pay for his meals. His taste for cocoanut pie was his undoing, for Secret Service agents started watching these slots.

When three counterfeit nickels thudded into the receptacle, the pie popped out and so did the agents and the manager. McCauley was convicted of counterfeiting.

Then there was the case of a counterfeiter in Alabama who passed a bogus $20 bill on a ferris wheel operator at a county fair. The cashier noticed the counterfeit and simply kept the offender spinning in the ferris wheel until the cops came.

These are examples of 247 persons arrested for counterfeiting last year. In an annual report, the Secret Service said 2,304 persons were arrested for check and bond forgery.

These figures compared with 513 arrested for counterfeiting and 2,635 for forgery last year.

Dollarwise, federal agents seized $1,380,882 in counterfeit bills and coins, but only $449,500 had been passed off on the public. The previous year brought seizures of $1,169,730 with $617,359 passed off on the public.

Agents last year investigated 35,957 forged government checks worth $2,679,588 and 6,353 forged bonds amounting to $131,730.

TEXAS BRANDS

6

BY JOHN M. HENDRIX

About 1882 J. H. Ryburn selected Tom Green County as a seat of operations for his cattle industry and in the spring of 1883 established a large ranch near Knickerbocker Creek. He later organized a large company called Stilson Case, Thorpe, Ryburn, and Company and was made manager of the new company. Stilson, Case, Thorpe, Ryburn, and Company gave the Half Circle 6 as their brand.

Mr. Ryburn leased thousands of acres of grass land in the Indian Territory which he used for finishing and grass fattening 4,000 to 5,000 cattle each year from the Tom Green County ranch.

Complete Mitchell Well In Sharon Ridge

C. L. Echols of Colorado City has completed the No. 1 J. L. Strain in the Mitchell County area of the Sharon Ridge 1700 field.

The well was pumped 24 hours for an initial potential of 26 barrels of 29 gravity oil. No water was present. The project was acidized with 6,000 gallons. Pay was topped at 1,536 feet. Total depth is 1,561 feet. Elevation is 2,136 feet.

The No. 11 Strain is in section 2, G. V. McWilliams survey, J. Taylor subdivision.

Southwest Fielding Prospects For Olympic Track Delegation

By HAROLD V. RATLIFF
Associated Press Sports Writer

DALLAS (AP) — Track season moves in soon and the southwest has some strong prospects for the U. S. Olympics Team. The top hope is Darrow Hooper, Texas A&M's great weightman who as a sophomore pitched the shot 54 feet 7½ inches and the discus 162 feet 8¼ inches.

Leading college track coaches of the country say the 220-pound, 6-feet-3 Hooper has the finest coordination of any weight man in the world except Jim Fuchs, the current record-holder who has shoved the 16-pound ball out 58 feet 10½ inches.

Hooper has four feet three inches to go to equal Fuchs but that's about the way big Darrow improves each year. He started with around 50 feet last season and by the time of the Southwest Conference Meet had added more than four feet.

Anyway, he's going to have a great opportunity to climb to the Olympics team. He's in 10 meets this year, in addition to the national collegiate where he will be defending champion in the shot. His top meets are the Texas relays April 4-5, the Kansas relays April 18 and a triangular meet at Los Angeles April 25 between Texas, A&M and Southern California.

Others stars back are Walt Davis, Texas A&M's tremendous high jumper who leaped 6 feet 9 inches last season; Val Joe Walker of Southern Methodist, who does the high hurdles in around 14 seconds; Bill Stalter, the Texas Aggie sprinter — and then there are the newcomers to varsity track, the sprint twins of the university of Texas: Dean Smith and Charles Thomas.

Since Smith and Thomas are so close together and will be pushing each other, it's quite likely that both will hit 9.5 in the 10-yard dash. They've already done 9.6.

Still another most excellent prospect for an olympics berth is Charles Holuing, the east Texas State College high jumper who had the best mark in the world last year — 6 feet 9¾ inches.

Holding didn't get to compete in the major college meets last season because he was a freshman. But he can this time.

Floyd Wagstaff won his 50th basketball game last week. The coach of Tyler Junior College thus attained something few mentors of the court can boast.

But his record in football is just as fabulous. He had a three-year record at Kilgore High School of 23 victories against seven defeats. Then in five years at Tyler he has won 47 games and lost only eight. He has had his teams in four bowl games, winning two and losing two by a total of three points.

In basketball, Wagstaff has piloted Tyler Junior College to two national championships, one fourth place and one sixth place in five years. And it looks like he may have another national champion this season.

Winning football and basketball games at Tyler Junior College came because Wagstaff and his assistants worked hard at getting the athletes. Those fellows make hundreds of contacts each year and contact top prospects as many as five and six times, or whatever it takes to get them. Wagstaff found that many outstanding boys from small towns come to the Tyler College because they do not want to go to larger schools.

Wagstaff also tries to give the fans their money's worth. There was the time one of his basketball teams played a team that specialized in ball control. When the opposition persisted in holding the ball and making no attempt for a goal, Wagstaff pitched warmup jackets to his players so they wouldn't catch cold. At halftime he put his first and second teams on the floor to play each other "so the fans could see some basketball."

Wildcats Are Again First Basketballers

By RALPH RODEN
Associated Press Sports Writer

NEW YORK (AP) — Kentucky, riding the crest of a 12-game winning streak, enjoys top billing in the Associated Press basketball poll for the second straight week today but Kansas State and Illinois are hard on the Wildcats' heels.

The Wildcats remained at the head of the parade on the strength of victories over Vanderbilt, Ashburn and Notre Dame within a six-day span. They added another triumph after the polls closed by trouncing Tulane, 103-54, last night.

Kentucky, boasting an 18-2 record, accumulated 811 points including 41 first-place votes to nose out the cream of the Midwest.

Kansas State came home second with 751 points, including 23 first-place ballots. Illinois retained third place, drawing eight nominations for first place and 705 points.

Trailing the big three are the nation's only two major unbeaten fives, St. Bonaventure and Duquesne. The Bonnies tripped John Carroll, 78-66, last night to boost their record to 14-0. Fifth ranked Duquesne stretched its spotless string to 15 by turning back Lasalle, 71-60.

The Bonnies drew 12 firsts, 558 points and advanced from fifth to fourth. Duquesne grabbed 10 firsts, 524 points and leaped from seventh to fifth.

Kansas (15-2) dropped from fourth to sixth place. The Jay Hawks tamed Colorado, 73-68, last night.

St. Louis (16-4), slipped from sixth to seventh place. The Billikens edged Drake, 59-57, last night. Washington and Iowa swapped berths. The Huskies (17-3) took over eighth place while Iowa (13-1) fell to ninth. Iowa turned back Butler, 58-57, last night while St. John's of Brooklyn, new member of the top 10, defeated Purdue, 64-53.

St. John's (16-2) replaced West Virginia in the 10th slot. The Mountaineers tumbled from tenth to 12th place, behind Dayton.

Many Applications For HS-U Coaching Job

ABILENE (AP) — Seven college coaches want the job as head football coach at Hardin-Simmons University.

Warren B. Woodson resigned as coach last week to become head coach and professor of education at the University of Arizona.

Dr. Rupert N. Richardson, H-SU president, said yesterday the applicants for the position include Murray Evans, assistant Cowboy coach Wesley Bradshaw, Louisiana College; Dick Friend, Loras College of Dubuque, Iowa; D. G. Simpson, backfield coach at the University of Missouri; Al Johnson, head coach at New Mexico Western College; David A. Strong, assistant coach at U.C.L.A. and Warren Schmakel, assistant coach at Miami of Ohio.

Jackie Jensen Says He Will Beat Mantle In Race For Centerfield

OAKLAND, Calif. (AP) — "Who do you think will succeed Joe DiMaggio as New York Yankee centerfielder?" Jackie Jensen, a Yankee part-timer, was asked.

For the cocky former All America grid star, the answer was easy.

"I will," he told baseball writers yesterday.

Jensen, who hit .298 in 56 games last season, said he would beat out Star Rookie Mickey Mantle because "I think I can outhit him; outthrow him and run the bases faster." Mantle hit .267 in 96 games.

Ferris Fain, leading American hitter last year, said he wants more money, but that he will not become a holdout. "I have to play baseball," he said.

Reynolds and Thompson Both Get Pay Boosts

NEW YORK (AP) — Allie Reynolds and Bobby Thomson, a couple of guys who had more than a little to do with the Yankees and Giants meeting in an all-New York world series last fall, are very happy athletes today.

Each left for home with a nice fat juicy $35,000 contract in his pocket. That is more money than either of them ever made before in a single season.

Reynolds, double no-hit pitching ace of the Yankees, received a $10,000 bost over his earnings of last season. Thomson, slugging Giants third sacker, got $12,500 more than his $22,500 of 1951.

Sedgman Won't Defend American Singles Title

COLOMBO, Ceylon (AP) — The U. S. tennis championships will have to get along without Frank Sedgman.

Australia's brilliant ace said today he will not defend his American singles crown at Forest Hills this year but will, instead, go all out to win the Wimbledon title, which thus far has eluded him.

Doby Thinks Pay Cut Is Greenberg Joke

CLEVELAND (AP) — Centerfielder Larry Doby thinks General Manager Hank Greenberg of the Indians is playing a joke on him.

The "joke," Larry said at his Paterson, N. J., home, is a proposed 1952 Indian contract. He said the contract called for a pay cut of $6,000 from his 1951 salary of $25,000.

"I honestly think Hank is kidding," said Larry, who couldn't see the joke. "I knew a cut was coming because Hank told me so in Chicago last month. But I didn't expect one this big."

Larry had a .295 average last season, compared with .326 in 1950.

Father Shoots Mother-In-Law, Wife, Self

HYRUM, Utah (AP)—A young father shot and killed his wife and mother-in-law yesterday and then turned the gun on himself. He died instantly.

The victims were Louis Haslam, 23, Wellsville, Utah; his wife Lujean, 21, and her mother, Mrs. George Leslie Anderson, 57, both of Hyrum.

City Marshal Elmer Lauritzen said Mrs. Anderson was seated at a sewing machine in her kitchen when the first shot struck her. She staggered to a telephone and called Lauritzen, but died before medical help arrived.

Haslam mowed down his wife as she fled to the living room. He then went into the kitchen and shot himself.

Lauritzen could give no cause for the shooting, but it was reported Haslam and his wife had quarreled and separated recently.

Turner Wins Match

PHILADELPHIA (AP) — Unbeaten Gil Turner had nothing more than a workout last night as he smashed Pittsburgh's Sammy Mastrean into submission at 2:49 of the fourth round. Both weighed 146 pounds for the scheduled 10 rounder.

The Philadelphia welterweight sensation scored his 28th consecutive victory—22 opponents failed to go the route — when Referee Charley Daggert stopped the unmerciful pounding.

$40,000 Estate Left

New York (AP) — Actress Fannie Ward, the "Eternal Flapper" and "Fountain of Youth Girl," left a $40,000 estate, half of which was the remnant of a fabulous million-dollar jewelry collection.

DePaul Looms As Threat To Onrushing Kentucky Wildcats

NEW YORK — DePaul loomed as the best bet today to check the winning streak of Kentucky's mighty Wildcats.

Kentucky, top-ranked team in the weekly Associated Press poll, ran its winning streak to 12 games last night by smothering Tulane's Green Wave, 103-54.

The wildcats have six regular-season games left, including five on their home court against weak Southeastern Conference foes.

Kentucky tangles with tough De Paul late this month in the Chicago Stadium. DePaul recently knocked Illinois out of first place in the national rankings and is aiming to avenge an early 98-60 beating at the hands of Kentucky.

Sharing the limelight with Kentuckylas last night were St. Bonaventure and Duquesne, the nation's only two major unbeaten fives. Both kept their records pure.

St. Bonaventure made it 14 straight by turning back John Carroll, 78-66. Duquesne stretched its winning streak to 15 by drubbing LaSalle, 71-60.

There were some fireworks out in the big ten area, too. St. John's of Brooklyn, the country's tenth-ranked team, completed its two-game tour of that section by beating Purdue, 64-53.

At Evanston, Ill., Leroy Leslie pumped in 20 points to lead Notre Dame to a 75-69 triumph over Northwestern. Minnesota set a gopher scoring record for a conference game by swamping Ohio State, 84-56. Iowa, ranked ninth, edged Butler, 58-57, in a non-conference game to post its 13th victory in 14 starts.

Two thrillers featured action in the Missouri Valley. Detroit edged Oklahoma A&M, 44-42, and St. Louis nipped Drake, 59-57.

Clyde Lovellette, Kansas' one-man gang, dumped in 34 points to lead the Jawhawks to a 73-68 big seven triumph over Colorado. In another Big Seven test, Oklahoma downed Iowa State, 49-45.

In other important games Holy Cross staged a last-period rally to whip Syracuse, 80-75. Pittsburgh bowed to North Carolina State, 62-54.

Elsewhere in the South, Clemson tripped George Washington, 80-65, Alabama defeated Florida, 67-59, Virginia downed Washington and Lee, 84-70, L. S. U. trounced Georgia Tech, 73-51, and Vanderbilt defeated Mississippi, 59-51.

In the Southwest, SMU edged Arkansas, 54-50.

Frozen Food Lockers
We Have A Few Lockers Available
We Cut, Wrap and Fast Freeze Meat, For Your Home Freezer!
JONES LOCKER PLANT
2003 25th Phone 13

Gavilan Edges Dykes To Keep Championship

MIAMI, Fla. (AP) — Cuban Kid Gavilan, a specialist in split-decision rhubarbs, still owns the welter title after a tight squeak with Bobby Dykes of San Antonio.

It was another "Gavilan special" last night at Miami Stadium, where many of the 11,526 who paid $76,814, booed a divided decision for the sleek Havana Hawk. Only four points separated the two fighters on the total of three official cards.

Referee Eddie Coachman voted for Dykes, the 22-year-old underdog who has been adopted by Miami as a local favorite. Coachman had the rangy Texan on top 143-140.

Both judges found Gavilan the winner but Mark Erwin of Miami had it a near photo finish with the Cuban a nose in front, 142-141. Ladislad Nodarse, imported from Havana to judge the championship bout, put The Keed over the top with his 145-139 ballot.

Miami uses a point scoring system by which the winner of a round receives 10 points and the loser from nine to six. If it's an even round, each gets 10 points. The AP card gave it to Gavilan 144-142. On a round basis, the AP showed Gavilan the winner 7-5 with three even.

It was so close —despite an eight-count knockdown scored by Gavilan with a smashing right to the jaw in the second round—that a good flurry could have swung the title to handsome Bobby.

Jimmy Parks, Dykes' manager, shouldered the blame for assuring his boy he had only to survive the 15th and final round to win the decision.

"I had no idea Bobby wasn't a certain winner if he got through the 15th," said Parks.

"Gee, I wish I could have won," said Dykes. "They were telling me in the corner I was ahead from the 12th on."

As it turned out, a slow start and that costly knockdown cost Dykes his big chance to upset the 4-1 odds.

Gavilan seemed to lose his zip after his flashy start. Time after time in the eighth he crouched low, almost touching the floor, ducking away from Dykes' shaky left. Then in the last five rounds, he kept running into a Dykes right that spun his head.

Rams Pacing Pioneer Conference Cagers

By The Associated Press

With four consecutive wins under their belt, the San Angelo Rams are favored to continue their leadership of the Pioneer Basketball Conference.

The Rams got on top last week by downing Ranger 63-61 and Tarleton State 78-47. Tomorrow the Rams meet Tarleton State again, at San Angelo.

Second place Arlington State, idle the past two weeks, gets back in loop play again. Friday Arlington plays Ranger again and faces Schreiner on Saturday.

Schreiner downed Ranger 60-51 and Tarleton State 82-44 last week. They play Texas Lutheran Wednesday night and Tarleton State Friday.

Carter Favored To Win

TORONTO (AP) — Lightweight Champion James Carter is a 5 to 1 favorite for his nine-round non-title bout against Toronto's Allan McFater tonight in Maple Leafs Garden.

Don't Gamble With Inexperience! Have Your INCOME TAX RETURNS Prepared By A Qualified Public Accountant
PAUL D. LASSITER
Office On Lamesa Hy.
Phone 1785
Next to Frank Montgomery

PROTECT YOUR DRIVER'S LICENSE!
The new Texas Motor Vehicle Safety Responsibility Law requires that in case of personal or property damage in excess of $100 due to accident the owner or operator of such motor vehicle must deposit security sufficient to satisfy any judgment or judgments resulting from this accident. Be safe insure now with...
Sound and Adequate Automobile Insurance
The State provides that liability insurance may be accepted for security. This insurance is designed to protect you, to pay property and personal damage where you are liable for yourself and others involved. Don't wait until it is too late, act today—See—
WORTHINGTON INSURANCE AGENCY
2405 25th Woodrow Worthington Phone 644

SAVE
$6.00 Trade in Allowance on a new Hot Point Battery
20 to 50 Percent Trade in Allowance on Farm Tires for Rear Wheel
20 Percent Trade in Allowance on all front wheel farm tires
$100.00 Trade in Allowance on a New Philco Refrigerator, Models 818, 1018, 1218, 1312, 1315, and 1115
ROE HOME & AUTO SUPPLY
2207 Ave S. Phone 99

Snyder Wins, Holds Place In District

Tiger cagers gave an exhibition of their basketball know - how last night as they easily took a victory over the Rotan Yellowhammers.

The Tigers took up an early lead and never let it go, and the score stood at 62 - 19 at the final horn.

The Snyder boys spread the scoring out, with many scoring high. Highest were Joe Cargile with 16, Noed Underwood 12, and Kenneth Crook 10.

Leading 25 - 11 at halftime, the Tigers prevented any Rotan scoring until near the end of the third quarter. Score at the end of the quarter was 44-15.

Three of Rotan's star players fouled off the gym floor — Mickey Martin and Rollin Thornton in the third quarter and George Peel in the fourth. Martin was high scorer for the Yellowhammers with 6 points. Snyder's Cargile was the only one to foul out, leaving the floor during the fourth period.

The Tiger B squad took its game 50 - 17, hardly letting Rotan players get their hands on the ball. Orville Watson scored 16 points for Snyder before fouling out in the fourth quarter. Score at the half was 31 - 6.

The victory gave Hal Battle's B squard a record of eight wins straight, and they remain the only undefeated squad among their foes in the district.

Elsewhere in District 5-AA last night, Stamford edged Hamlin 37-36, while Colorado City defeated Anson 49 - 48.

SNYDER 62, ROTAN 19

Snyder	FG	FT	PF	TP
Underwood, f	4	4	1	12
Cargile, f	6	4	5	16
Gary, f	2	0	4	4
D. Floyd, f	2	0	0	4
Birt, c	1	0	0	2
Boyd, c	3	2	3	8
Shipley, g	0	3	3	3
Crook, g	4	2	1	10
Hanks, g	1	0	2	2
A. Floyd, g	0	1	1	1
Snyder Totals	23	16	20	62
Rotan				
Martin, f	3	0	5	6
Dowell, f	1	0	2	2
Wagner, f	0	1	2	1
Peel, c	0	1	5	1
Thornton, g	2	0	5	4
Montgomery, g	0	1	3	1
Waddell, g	2	0	1	4
Posey, g	0	0	2	0
Rotan Totals	8	3	25	19

SNYDER B 50, ROTAN B 17

White, f	1	2	0	4
A. Floyd, f	3	0	2	6
Courtney, f	0	0	1	0
D. Floyd, c	3	4	2	10
Watson, c	5	6	5	16
Galyean, g	0	1	2	1
Davis, g	0	1	5	1
Ayers, g	4	0	1	8
Brasier, g	1	0	0	2
Devenport, g	1	0	1	2
Snyder Totals	18	14	19	50
Rotan Totals	6	5	23	17

Mustangs Nip Arkies 54-50

FAYETTEVILLE, Ark. (AP) — Southern Methodist came from behind in the fourth quarter last night to down Arkansas, 54-50, and keep its third-place standing in Southwest Conference basketball.

The Mustangs hit 20 of their 42 field goal attempts while the Razorbacks could drop only 20 out of 69.

Junior Center Walt Kearns of Arkansas made 11 field goals in totaling 24 points, the high for the night. Forward Jack Katsman was high for SMU with 20.

Arkansas led, 30-27, at the half and had built up a 9-point lead when SMU tied the count. Sophomore Dick Bryant dropped in a two-pointer for a 50-48 lead with three minutes left. The Mustangs froze the ball and managed to keep the margin.

Qualifying Rounds For El Paso Meet

EL PASO (AP) — More than 100 professional and amateur golfers will try today for 55 places available in the El Paso Open Tournament starting Thursday.

Eighty - five exempted players have been cleared for the competition.

Professional golf association officials limited the field of the El Paso open to 140.

The low 55 scores today, plus any who tie for the last position, will certify for tournament play.

Many of the entrants got in practice rounds yesterday. Late comers expected to arrive today include Jimmy Demaret and Tom Bolt, flying in from Los Angeles.

Cary Middlecoff will be director of the golf clinic tomorrow, assisted by Chandler Harper, Johnny Palmer and Harry Todd.

Olympic Cage Trouble Clears

NEW YORK (AP)—Peace reigned in the Olympic Basketball Committee today after a budding revolution within the ranks over tryout dates was settled to the satisfaction of all.

Originally, all the tryouts were to be held in Madison Square Garden, an arrangement which made several members of the committee, including Harry Henshel of New York, unhappy. Henshel voiced his protests loud and long, and the result now is that the first round tryouts will be split between the Garden and Kansas City.

Henshel argued that the committee would lose in the neighborhood of $25,000 by holding the tryouts in New York instead of Kansas City. But Howard Hobson, Yale coach and a committee member, had made all the arrangements for New York.

Henshel said Hobson had no right making such a contract. Ned Irish, executive vice president of Madison Square Garden, said the contract was made and that was that.

Here is the program finally agreed on:

March 29 at Kansas City—NCAA champion vs NAIB champion, and AAU runner-up vs third or fourth-place team in AAU tournament.

March 29 at New York—AAU champion vs AAU third or fourth team and NIT champion vs NCAA runner-up.

March 31 at New York — two winners in college bracket and two winners in AU bracket meet.

April 1 at New York—final: college team winner vs AAU team winner. Semi-final losers meet in third-place game.

Thus Madison Square Garden gets both the semi-finals and finals, while disposing of the originally planned Saturday afternoon program—one that would be hard to fill. Kansas City, for its part, gets a natural since the NAIB tourney is held there.

WHY CALL 3-3141

PEERLESS PUMPS
HI-LIFT—TURBINE—AND—JET PUMPS
WATER WELL DRILLING
G. S. TAYLOR
Day or Night Service Phone 838 Snyder, Texas

NEW HOME OR OLD HOME
WE HAVE A Lennox HEATING
SYSTEM TO FIT ANY RESIDENCE
FOR FREE ESTIMATE
—CALL—
SNYDER HEATING CO.
Next Door To Bus Station Phone 745

Now you can judge car value for yourself!

Get the complete facts and figures the "Show Down" Way!

THIS FREE "Show Down" booklet gives you *proof* instead of "sell" . . . presents the facts about features, arranged for easy comparison. For example, you can quickly compare Dodge head room, seat width and stretch-out room with that of other cars costing hundreds of dollars more. You get the actual specifications instead of vague generalizations.

Only when you compare this big-value '52 Dodge the "Show Down" way can you appreciate how much more Dodge gives you for your money in comfort, economy and safety.

Though Dodge costs less than the other cars compared, you will see that only Dodge gives you the wonderfully smooth Oriflow Ride. In the group of features classified under "Safety," you'll see for yourself that only Dodge gives you Safety-Rim wheels and longer-wearing Cyclebond brake linings. Score the proof for yourself!

No "Strings"—No Obligation

Come in today and get your own copy of the "Show Down" booklet. It's convincing, it's convenient, it's free. Take it home and make money-saving comparisons at your leisure. You'll learn what thousands of new Dodge owners will testify: "You could pay hundreds of dollars more for a car and still not get all Dodge gives you!"

New, dependable '52 DODGE

Specifications and Equipment Subject to Change without Notice

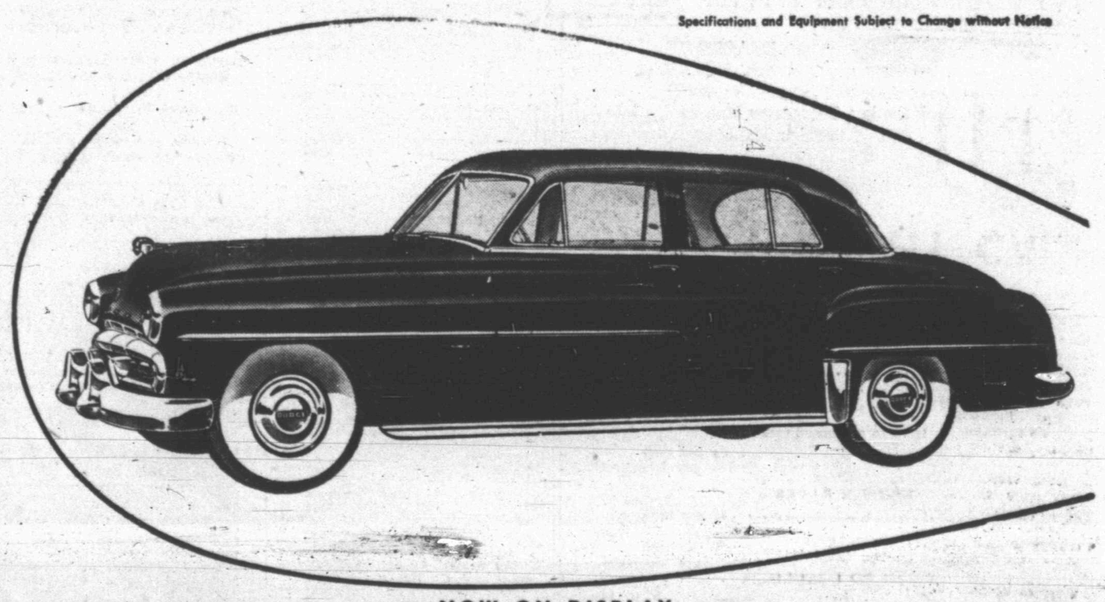

NOW ON DISPLAY
EZELL MOTOR CO. LTD.
1931 - 25th STREET PHONE 966