THE SNYDER DAILY NEWS

VOL. 7, NO. 193 | SNYDER, TEXAS, TUESDAY, DECEMBER 11, 1956 | TEN PAGES—PRICE 5c

Hungarian Situation Grows More Critical

Poles Stage Anti-Russian Riot In Port

WARSAW (AP)—A wild anti-Russian demonstration was reported today from the big Polish port city of Stettin. Demonstrators marched on the Soviet conulate, smashed windows and tried to break in.

Communist authorities finally called in troops and "workers' militia"—club - wielding strong-arm men—to dispersed the crowd.

Official reports blamed the outburst on "drunken hooligans." But reliable sources in Stettin said it was the outcome of a planned demonstration by students and young factory workers against events in Hungary.

The demonstration started early last night and continued until midnight. Government papers reported several policemen were beaten up and an undisclosed number of demonstrators arrested.

Stettin, on the Oder River estuary 80 miles northeast of Berlin, was the major port of German Pomerania until Poland seized it after World War II. It reportedly was the scene of shooting—still unconfirmed—between Polish and Soviet troops during Poland's "October revolution" which culminated in Moscow's grant of considerable independence to the government of nationalist Communist Wladyslaw Gomulka.

The Warsaw paper Zycie Warszawy said the riot started "when a gang of adventurers attacked and beat up a policeman who was escorting a troublesome drunkard." The paper gave this account of the disorders:

"Soon a large band of hooligans blocked Polish Army Street and smashed the windows of several street cars.

"The hooligans also beat up several policemen to the accompaniment of drunken singing and provocative shouting and tried to organize a demonstration.

"Some of the demonstrators managed to get through to the Soviet consulate, where they smashed windows and tried to enter the premises.

"These outbursts were ended by the City Committee of the Polish United Workers (Communist) party, who called in the Stettin dockers, students and soldiers of local military units."

"They dispersed these hooligans who had run amuck. An energetic inquiry was immediately started.

"Those responsible for these provocative adventures will be punished with all the severity of the law."

FIRST BRIDGE SPANNING YANGTZE—While Chinese junks go about their business in the Yangtze, work proceeds on the first bridge spanning the river, at Wuhan, in south central China. Construction of the 25 million dollar bridge, which was designed in Russia, is being supervised by 20 top Soviet engineers. This is one of a series of pictures by David Lancashire, who spent six weeks traveling in Red China.

Resident Of Lamesa Dies In Accident

Mrs. B. A. Crumley, 61, of Lamesa, was killed early last night in a two-vehicle collision on U.S. Highway 180 about 25 miles west of here in Borden County.

Two other persons were injured in the accident. One was an occupant of Mrs. Crumley's car, a 1950 Studebaker, Mrs. Audrey Reece of Plains, the other driver of a pickup which was in collision with the Crumley car, W. H. McGee of Colorado City. The car was headed west, the pickup east. The accident occurred at about 6:30 p.m.

Mrs. Reese, injured seriously, was said to be better this morning at Cogdell Memorial Hospital. She suffered several injuries, including a broken arm, broken leg, and broken ankle. McGee was not as seriously injured. He had one broken arm and lacerations.

All three were taken to the hospital by Bolger ambulance. Mrs. Crumley was pronounced dead on arrival.

Funeral services were still pending at last report. Bolger Funeral Home, in charge of local arrangements, was to take the body overland to Higginbotham Funeral Home at Lamesa.

Mrs. Crumley, born April 28, 1895, in Van Zandt County, had been a resident of Lamesa for 20 years.

Survivors include her husband, three sons, James Crumley of Crane, Albert Crumley of San Gabrial, Cal., and Roy Crumley, stationed at Camp Chaffee, Ark.; her mother, Mrs. J. B. Daniels of Roscoe; seven sisters, Mrs. Della Henson of Roscoe, Mrs. Pearl Blair or Maryneal, Mrs. Thelma Blair of Robert Lee, Mrs. Nellie Robinson of Baird, Mrs. Ruby Moore of Sterling City, Mrs. Vela Hall of Port Arthur, and Mrs. Laverne Fritch of Sweetwater; four brothers, J. B. Daniels and B. J. Daniels, both of Los Angeles, and Austin Daniels and Gene Daniels, both of Carlsbad, N.M.; and 11 grandchildren.

Homes To Be Seized

VIENNA (AP)— The Hungarian government announced over Budapest radio today that property of all persons who have left Hungary since the start of the rebellion Oct. 23 will be seized by the state.

The action was announced as the government proceeded with all means, including the transporting of workers to their jobs in Russian army trucks, to smash a 48-hour general strike called by the Budapest Central Workers' Council.

More than 130,000 refugees, who have registered in Austria, presumably will be affected by the new government measure unless they return before March 31, 1957. This is the amnesty date previously set by the government for persons who have fled from Hungary.

Janitors in Hungary were ordered to report within three days the names of all persons who have left their homes. Authorities then will make an inventory of all property left there.

Widespread Strike Hits

BUDAPEST (AP)—Tens of Thousands of Hungarian workers today launched a widespread protest strike in defiance of the Russian-imposed government of Premier Janos Kadar.

Transportation in Budapest was badly crippled, but the work stoppage did not appear to be 100 per cent effective. Some business activity apparently was continuing under the pressure of guns of the Hungarian police and Soviet troops.

But many workers did not report to their factories or sat idle when they reached their posts.

The call to strike 48 hours beginning last midnight was issued by the Budapest Central Workers, Council to protest the "antipeoples, antiworkers activities" of the government.

It was not immediately known how effective the strike appeal had proved in the provinces, although there were reports that stoppages had started yesterday in some outlying towns.

The government again clamped down with a partial blackout on long distance telephone service outside the country.

The Kadar government replied to the general strike call with new repressive measures, including a decree of martial law, the arrests of some worker leaders and a decree dissolving the Central Workers' Council and its regional bodies.

Refugees crossing into Austria from Hungary said the strike appeared to be spreading over the country despite Kadar's martial law decree and possible Soviet reprisals.

Hungarians who left Budapest by train Monday said workers all along the route reported they had been alerted to the strike appeal.

Austrian railway workers returning from the Hungarian border station of Hegyeshalom reported that work in that town was at a complete standstill. The stationmaster at Nickelsdorf said he also had been told that a train scheduled to arrive there from Hungary would not be running.

The government - controlled Budapest radio broadcast repeated appeals to workers not to join in the "attack against the people." It also urged coal miners to resume work to avoid "catastrophe" in the nation's hospitals.

The broadcast said Budapest hospitals have only a four-day supply of coal on hand and numerous hospitals in the country have only what they "can scrounge." It said 10,000 hospital patients were endangered.

Refugees reported that the reorganized security police under the Kadar government were carrying out mass arrests of workers' council members, despite protests and spontaneous strikes by workers in factories where the raids were made.

Child Born Just Before Fatal Blaze

HOUSTON (AP)—Mrs. Lillian Taylor's seventh child, a daughter, was only a few minutes old when her sixth, a son, died screaming in a fire that gutted the Taylor home.

Charlotte Rose Taylor was born at 12:35 a.m. today at a Pasadena Clinic.

Marion Richard Taylor, 3, died only a few minutes later, firemen estimated.

But for the heroism of Donald Gene Taylor, 15, another Taylor child, 10-year-old Linda Charlene, might have died in the holocaust. Donald braved the smoke and flames to save Linda from her bedroom.

He was unable to save Marion, trapped in the living room, and the efforts of a neighbor to reach the child also failed.

The Taylors lost everything in the flames, Mrs. Taylor, however, is unaware of the fire or of Marion's death. Today she was still planning happily for the Christmas reunion of the family.

The cause of the fire was not immediately determined.

Dulles Says Internal Trouble May Ruin Soviet Communism

PARIS (AP) — U.S. Secretary of State John Foster Hulles said today internal pressures behind the Iron Curtain may well topple Soviet communism and end the dangerous division of the globe.

He urged the foreign ministers of 15 Atlantic Pact countries assembled in conference here to use every form of moral pressure to assist these forces, which he said he has good reason to believe are undermining the Soviet system.

But the secretary, in a speech optimistic and almost religious in tone, warned that the threat of internal unrest might tempt Kremlin rulers to take some risks abroad as a diversion and thereby increase the threat of war.

Dulles, without directly mentioning British and French intervention in Egypt, denounced countries which deliberately resort to force as an instrument of national policy, even though they believe their cause to be just. He pleaded with all to maintain the United Nations and obey the moral principles of its charter.

If the countries of the world failed to do this, he declared, it would mean disaster. He said destruction of the U.N. or disregard of its principles would lead almost certainly to global war.

Dulles spoke at a closed session of NATO's Council of Ministers which was also addressed by British Foreign Secretary Selwyn Lloyd, French Foreign Minister Christian Pineau, Italian Foreign Minister Gaetano Martino and Norwegian Minister Halvard

The American statesman declared the Soviet Communist system is deteriorating and the power of its rulers disintegrating. He said this was seen in the lessening of the power of Communist parties in the free world, in satellite unrest and in internal pressures within the Soviet Union for more liberalization, intellectual freedom, personal security and personal enjoyment.

He asserted there was good reason to believe these forces would be irresistible in their over-all impact on the Soviet system, which through evolution might develop into something tolerable.

Dulles said Britain and France had obeyed U.N. decisions in the Middle East while the Russians flouted them in Hungary. He called this a double standard of morality.

Aid Offered By Shepperd

AUSTIN (AP)— Atty. Gen. John Ben Shepperd said today he had volunteered to help defend the 16 Tennessee citizens arrested on contempt charges in the Clinton school disturbances.

Shepperd said he felt that the court order prohibiting interference with orderly integration by thought, word or deed, was "too broad."

The Texas attorney general said he volunteered for the defense because he felt constitutional rights of the 16 defendants had been violated.

Shepperd's offer was announced yesterday by the Tennessee Federation for Constitutional Government in a statement that nine lawyers throughout the nation, including two state attorneys general, had volunteered their services if needed.

Area Scouts Will Go To US Jamboree

Ten youths from Scurry and Borden Counties have been chosen to attend the fourth annual Jamboree of the Boy Scouts of America next July 12-18 at Valley Forge, Pa.

They will be among 148 boys from the Buffalo Trail Scout Council attending and 50,000 from the U.S. From the Lone Buffalo District of this area, there will be 22 boys, 12 of them from Mitchell County.

The Buffalo Trail Council office in Midland has announced that it will take additional applications for alternates to fill in for boys who find they cannot attend. Alternates turned down because of lack of space will have their fees refunded.

Cost will be $250 per boy, most of that to be used for transportation to and from Valley Forge. The fee will also include side trips to Philadelphia, New York, Washington, D. C., and possibly Detroit.

Earl Stubbs, scoutmaster of Troop 27 at the First Methodist Church here, will attend the Jamboree as a scoutmaster.

Local boys chosen to attend are David Gann, Joel Hamlett, and Billy Frank Andrews, all of Troop 27; Tony Bearden, Jack McDonald, Bob W. Bennett, Jackie White, Larry Devers, and Darrell Rains, all of Troop 123, and Borden Gray of the Gail troop.

The Jamboree will have its own police and fire departments, waterworks, hospitals, railroad stations, bus and truck lines, radio and television studios, newspaper, bank, postoffice, telephone exchange, supermarkets, theaters, and places of worship.

National, state, and local health and protective agencies cooperate in giving the Jamboree a health and safety record better than that of the average city of 50,000. Each camper's physical condition is checked at home and upon arrival at the Jamboree.

Almost 100 special trains, several hundred buses, and countless autos will make the Jamboree trip a huge movement.

Hearing On Milk Slated

HARLINGEN, Tex. (AP)—Hearings to prevent milk producers from selling milk below cost are scheduled Friday in federal court in Brownsville and Monday in district court in Edinburg.

Defendants are the South Texas Milk Producers Assn., the Big State Creamery of Jacksonville, Tex., the Texas Milk Producers Federation and the Coastal Bend Milk Producers Assn.

Hygeia Milk Products Co. of Harlingen has received temporary restraining orders on applications to prevent the sale in interstate commerce and the sale inside the state of milk below cost.

Hygeia claimed the defendants were attempting to fix prices and were threatening to sell milk cheaper than cost to force Hygeia to comply.

Hungarians Walk Out Of Assembly

UNITED NATIONS, N.Y. (AP) — The Hungarian delegation today walked out of the General Assembly in protest against what it called U.N. interference in Hungary's internal affairs.

The surprise move came as 79-nation Assembly debated a U.S. -sponsored move to condemn the Soviet Union for refusing to withdraw its armed forces from Hungary.

Hungarian Foreign Minister Imre Horveth led his delegation from the room after charging that some delegations, influenced by the United States, "have attempted to interfere in Hungary's domestic affairs.

"We reject these attempts and shall continue to do so in the future.

Horvath told newsmen later he planned to leave tomorrow for Budapest.

In his statement to the Assembly, he declared that the U.N. had offended the Hungarian delegation in a way inconsistent with the honor of the Hungarian people.

"Therefore," he said, "The Hungarian delegation will not participate in the work of the General Assembly as long as the present situation continues."

Asked by reporters whether he intended to boycott the entire session of the Assembly or just the Hungarian debate, Horvath said the boycott would continue as long as the Assembly debates the Hungarian situation.

Meanwhile, India and her three closest Asian allies pressed a new proposal to get Russian troops out of Hungary by sending U.N. Secretary General Dag Hammarskjold to Moscow for negotiations.

Named Chancellor

HOUSTON (AP)—Lt. Gen. A. D. Bruce was named chancellor of the University of Houston yesterday as the school adopted the chancellor-president system. Bruce had been president since 1954. Hr. Clanton Williams, vice president for academic affairs, was named president.

Fight Over Union Reds Is Expected

WASHINGTON (AP)—The ineffectiveness of two congressional efforts to provide punishment for Communist - led labor unions raised the prospect today that the nation's legislators may try again next year.

The first effort was contained in the 1947 Taft-Hartley Labor Relations Act, the other in the Communist Control Act of 1954.

The Supreme Court yesterday vetoed a four-year drive by the National Relations Board to punish unions with leaders found to have filed false non-Communist affidavits under the 1947 law requirement. The court said the leaders could be punished, but not their unions.

The Communist Control Act vested in the Subversive Activities Control Board the power to strip Red - infiltrated unions of the NLRB's vital help in obtaining and enforcing bargaining rights. But two cases initiated over a year ago under that law by Atty. Gen. Brownell never have gotten past legal preliminaries.

The Eisenhower administration is presently planning a new set of proposed revisions in the Taft-Hartley labor law to present to Congress in January. Consideration of any such proposals inevitably would include the matter of dealing with Communist - led unions.

In its unanimous ruling yesterday the Supreme Court held in two cases that the sole penalty in the Taft - Hartley law is one against officers who file fake affidavits from officers of unions which wish to use the NLRB processes.

School Bids To Be Opened

The Snyder school board will meet at 7:30 o'clock tonight in the high school cafeteria to open bids on the high school addition at Abraham Lincoln School.

Bonds were voted several weeks ago for $160,000 to construct and furnish the wing to provide facilities for high school instruction at Lincoln.

The wing will have about 9,000 square feet and will be built on the east side of the present building.

Bids for the general contract, plumbing and heating, and electrical can be submitted in one total bid or separately. It is not known just how many bidders there will be, since bids can be turned in until tonight's meeting.

City Council Will Meet On Thursday

A special meeting of the city council has been called for 9:45 o'clock Thursday morning.

Only a brief meeting is planned and contract for providing city water, sewer and street paving for the Humble Oil & Refining Co.'s camp on Thirty-seventh Street is the only item so far on the agenda.

Rayburn To Break Ground

WEATHERFORD, Tex. (AP) — House Speaker Sam Rayburn will turn the first shovel of earth tomorrow at ground breaking ceremonies for a six million dollar power plant to be built by the Brazos Electric Power Co-operative.

The plant will be erected at the new Weatherford Lake, seven miles east of here and one mile north of the Fort Worth-Weatherford Highway. Dam for the lake, to augment this city's water supply, has been completed but the lake has not yet filled.

U.S. Rep. Jim Wright of Weatherford will deliver the principal address.

Brazos supplies power for 19 electric co-operatives in Texas. and has its headquarters at Waco. The ceremonies will start at 2:30 p.m.

WEATHER

SNYDER TEMPERATURES: Yesterday's high 60; low 34; with a 48 degree reading at 7:30 a.m. today.

North Central Texas: Partly cloudy to cloudy and warm through Wednesday.

West Texas: Partly cloudy through Wednesday. No important temperature changes.

South Central and East Texas: Partly cloudy to cloudy and warm with a few showers through Wednesday. Fresh southerly winds on the coast.

New Maintainer Is Purchased By County

A new maintainer was purchased from the low bidder this morning by Scurry County for commissioners precinct 3.

The new machine is a T-500 Gallion with torque converter and power-shift transmission. It was purchased from Plains Machinery Co. of Abilene.

The firm had a low bid of $15,390 net difference between the new machine and a used 118 Gallion being traded in by the county.

Other bids were $19,393 net difference by Texas Machinery Co. on an Adams machine and $16,000 difference by Patton Equipment Co. on a Huber-Warco machine.

Cold Front Stalled On Way Toward State

By The Associated Press

A cold front which was headed toward the Texas Panhandle stalled along the Kansas-Oklahoma border Tuesday and the U.S. Weather Bureau said there would be little change in temperatures until at least Wednesday.

The front was first expected to reach the Texas Panhandle Tuesday night. But the weather bureau said a new low pressure area has developed in the Pacific Northwest and the norther's southward movement stopped temporarily.

It was mild over most areas of Texas Tuesday.

Trial Is Postponed

NEW YORK (AP)—Trial of Johnny Dio, who the government contends masterminded the acid-blinding of labor writer Victor Riesel, has been postponed until next spring. Selection of a jury was to begin today.

Garber Mayor Dies

ENID, Okla. (AP)—Frank Jones, 67, mayor of Garber and editor and publisher of the Garber Free Press for 25 years, died in a hospital here yesterday.

Big Refugee Airlift Starts

MUNICH, Germany (AP) — Two hundred fugitives from Communist oppression in Hungary took off today for new lives in the United States at the start of one of history's most spectacular airlifts.

The group was the first of 10,000 refugees to be flown before Christmas to the United States in giant C118 Air Force transports.

There were some tears but many more smiles as the fugitives, many of whom had never before left their homeland, departed across the ocean for a mysterious new land with little idea of what was in store for them.

Four planes took off today, carrying 50 women, 41 children and 109 men. They ranged in age from 6-month-old Johanna Toth to 57-year-old Etel Szabo.

The flight was to take 26 hours to MaGuire Air Force Base in New Jersey. Flying weather was reported good.

From MaGuire the refugees were to be taken to specially prepared Army barracks at nearby Camp Kilmer. Some hoped relatives, whom they had not seen or heard from in years, would help them find jobs. Others could trust only in a warm-hearted American response.

By the weekend, the schedule calls for 500 refugees to depart daily from the U.S. air base in Munich. The military transports are operating from West Germany rather than Austria to avoid any Soviet complaint that Austrian neutrality is being violated. Some 125,000 refugees have crossed from Hungary into tiny Austria in little more than six weeks.

All told, 10,000 refugees are to fly to the United States in Operation Safe Haven by Dec. 22.

Suicide Committed By Retired Ranchman

FREDERICKSBURG, Tex. (AP)—A retired ranchman committed suicide a few minutes after accidentally killing his wife yesterday.

Texas Ranger L. H. Purvis said Otto Cowan, 79, shot his 80-year-old wife while cleaning a rifle.

Cowen telephoned a neighbor, William Herbort, and told him a tragic accident had occurred. Herbort found the bodies with a note from Cowan saying the rifle accidentally discharged and he had committed suicide because he didn't care to live without her.

A verdict of accidental death and suicide was returned by Justice of the Peace Bernard Stieler of omfort, Te.

Auto-Truck Crash

AMARILLO (AP)—George Henderson, 47, of Colorado Springs, Colo., was killed last night when his auto collided with a truck.

Daily Average Crude Oil Output Boosted

TULSA, Okla. (AP) — Oklahoma, Louisiana and Texas helped daily average production of crude oil and condensate to increase by 168,800 barrels to 7,272,450 barrels during the week ended Dec. 6, the Oil and Gas Journel's survey showed today.

Oklahoma gained 54,900 barrels to 601,500, Louisiana 53,750 to 897,400 and Texas 51,800 to 3,057,900 to account for practically all the net increase.

The Journal estimated 1956 production at 2,447,576,950 barrels compared to 2,320,210,990 barrels a year ago.

Chamber To Give 2 Special Awards

Snyder Chamber of Commerce directors voted Monday night to make two special awards at the organization's annual banquet scheduled for the night of Jan. 25.

One award will go to the top businessman in Snyder for 1956, and another to the top farmer in Scurry County for 1956. Selection of the winners of the awards will be by a method similar to that used by the Junior Chamber of Commerce to select the outstanding young man of the year. However, there will be no age limit for nominees, and the selection committee will base its findings almost exclusively on business enterprise and success, along with contribution to local business life in general. Determination of the farmer award will be along similar lines, with emphasis on enterprise, success and general contribution to the area's agricultural progress.

Presentation of the two awards will be a highlight of the banquet program, and Chamber of Commerce directors expressed a hope that it would become an annual practice.

In other business Monday night the chamber board heard reports on committee activities, including the Santa Claus parade sponsored by the merchant's committee, play-off football games brought here by the recreation committee and the quarterback club and the businessmen-farmer's dinner held at Hermleigh and sponsored by the chamber's agriculture committee.

The board voted to change its regular meeting date from the second Monday night of each month to the first Monday night.

AREA OIL ROUNDUP

3 Counties Get Wildcat Projects

Wildcat projects have been staked in Ector, Garza and Yoakum Counties.

Cities Service Production Co. No. 1-U TYL is eight miles west of Goldsmith in Northwest Ector County, 660 feet from north and 1,980 feet from west lines of section 43, block 45, T-1-N, T&P survey. It is to drill to 6,400 feet.

C. W. Guthrie of Big Spring No. 1 Charles Bird is to be dug as a 3,500-foot wildcat eight miles northeast of Post in North Garza County.

Location is 330 feet from north and west lines of section 5, block 8, H&GN survey.

F. Howard Walsh and M. R. McCullough of Wichita Falls, No. 1 E. E. Winfry Estate is a new 5,000-foot wildcat seven miles southwest of Plains in Southwest Yoakum County.

Operators staked location 660 feet from north and west lines of section 579, block D, John H. Gibson survey.

Shell Oil Co. No. 1-A Slaughter Estate, Southwest Garza County prospector, developed gas and water on drillstem test from 8,396 to 8,423 feet.

Open two hours, the test recovered 360 feet of gas and sulphur water-cut mud, plus 7,860 feet of gas-cut sulphur water. Logs were being run.

Site is 1,980 feet from north and west lines of section 11, block 30, T-7-N, T&P survey, 12 miles south of Post.

Blanco Oil Co. and Newman Brothers Drilling Co. No. 1-B Fulkerson is to be drilled as an 8,500-foot wildcat in Southeast Dawson County, 15 miles southeast of Lamesa.

Drillsite is 510 feet from south and 330 feet from west lines of section 31, block 33, T-5-N, T&P survey.

3 Bodies Are Found

SHERMAN, Tex. (AP)—The bodies of three persons were discovered yesterday in a tightly closed two-room apartment.

They apparently suffocated in the stifling heat from a stove turned up full blast.

Dead are Mr. and Mrs. Basil Waggoner and Hubert Waggoner, a visiting brother believed from Huntington Park, Calif.

Waggoner and his wife were found on a bed. Hubert Waggoner was on a couch. All were fully clothed.

Deputy Sheriff Ira Wisely broke into the apartment. "A blast of heat through the door almost knocked me down," Wisely said.

Christmas Tree Missing From Inn

BALTIMORE (AP)—Chief of Police Wilbur C. Wade wondered today if maybe Santa Claus had paid an early visit to Maryland.

He was trying to figure out who could have stolen a completely decorated Christmas tree off the roof of the Dug Out Inn at Marley Park.

"Whoever took it must have flown up there," he said. "There was no ladder or ladder marks."

Snyderite Sentenced On Driving Charge

A fine of $123.50, including court costs, and the mandatory three-day jail sentence was assessed in county court yesterday afternoon against Phillip Edward Maley, 45, of 1904 Nineteenth Street, when he pleaded guilty to driving while intoxicated here.

Maley was arrested yesterday by city police.

Make A Quartette

1458
10-20

Or lovely blouses to wear with skirts or suits. Each style is so pretty, cleverly detailed and requires very little fabric.

No. 1458 is in sizes 10, 12, 14, 16, 18, 20. Size 12, collar blouse, 1⅜ yards of 39-inch; scoop neck, 1⅜ yards; bow blouse, 1⅜ yards; yoke overblouse, 1¼ yards plus ⅜ yard contrast.

Send 35c in coins for this pattern to IRIS LANE, (care of this newspaper), Box 438, Midtown Station, New York 18, N.Y.

MANHATTAN
Coffee Shop
● Fine Foods ●
Open 5:00 a.m. to 8:30 p.m.
South Side of Square

WAYLAND HOLT
. . .scout chairman

Scouts Plan Dinner Here On Thursday

Workers in the Boy Scout movement will be recognized Thursday evening in the annual recognition "pot luck" dinner of the Lone Buffalo Scout District.

The dinner will be at 7 p.m. Thursday in the West Elementary School cafeteria.

Wayland Holt will be recognized as the new district chairman, succeeding W. W. Park. New district commissioner is Mark McLaughlin, who succeeds Bill Smallwood.

All volunteers, scoutmasters, cubmasters, advisors, committeemen, denmothers, institutional representatives, assistant leaders, heads of sponsoring institutions, and other guests are invited to the dinner. Because of limited facilities, children will not attend.

Each person attending is to take a covered dish, paper plates, knives, forks, spoons, and a paper cup for coffee or water.

The program will include a speaker and recognition of various leaders. Honor units will be recognized. Training certificates will be presented. Organizers of new units will be honored.

Scouting units have been asked to contact Smallwood to make reservations for their units.

Pipeline To Lake Planned

DALLAS (AP)— The City Council approved yesterday an agreement with a consulting engineer firm to make plans for a 22½-mile pipe line to tap Lake Texoma and carry water to an Elm Fork tributary.

The project will cost between 6 and 7 million dollars. Councilmen said the emergency water supply will be ready in the summer of 1958 and will supply about 50 million gallons a day.

The Texoma project would assure Dallas of about 180 million gallons of water a day in the summer of 1958 without further rains, councilmen said.

The council's resolution provides that the project can be halted at any time should rains come.

Notice Is Issued By License Office

The drivers license division of the Texas Department of Public Safety will have its office open here only two more days before the end of the year.

Fred Wright, drivers license examiner, said the office will not be open Friday. It will be open, however, on Dec. 18 and Dec. 21. After that time, the office will not be open until after Jan. 1.

Wright said persons wishing to take written examinations must appear at the office between 9 and 10 a.m. or 1 and 2 p.m. on the days the office is open.

The office is on the second floor of the courthouse, near the county attorney's office.

Abecrombie Attends School Of Instructoin

Earl Abercrombie, sheriff-elect, and two of his deputies are in Austin this week attending a school of instruction.

The school, conducted by the Department of Public Safety, is for sheriffs, constables, and deputies.

Attending the school with Abercrombie are J. C. Massingill and Reggie Bolding.

Top Cook To Be Named

NEW YORK (AP)—Selection of the nation's cook of the year—and winner of a $25,000 grand prize—takes place today in Pillsbury's annual bakeoff. One hundred finalists performed their baking chores yesterday.

Enhancement Charges Are Filed In Snyder

Enhancement charges for drunkenness were filled in county court this morning against two men.

Such charges can be filed against persons with at least two prior convictions and allows more than the maximum punishment provided for the offense.

One of the men, S. M. Gibson of Snyder and Oklahoma, pleaded guilty and was fined $48.50, including court costs. The other man, George Sater of the northwest part of Snyder, entered a plea of not guilty, and his bond was set at $100.

Army Reserve Unit Will Meet Tonight

The regular meeting of the Engineer Pipeline Army Reserve Company will be held at 7:30 o'clock tonight in the county courthouse.

A training film will be shown, and a reserve representative from Lubbock will meet with the group.

All persons interested in the reserve have been invited to attend the meeting.

Cigarette Blamed For Fire In Snyder

A cigarette started a fire in a chair at the residence of S. T. Raines, 2205 Forty-first Street, early this morning, firemen said.

The fire occurred about 6:40 o'clock this morning. Firemen said damages were minor.

Starlite DRIVE-IN
TONIGHT AND WEDNESDAY
50c A CAR LOAD 50c
WARNER BROS. presents
JACK WEBB
as SGT. JOE FRIDAY in the first feature-length production of
"DRAGNET"
WARNERCOLOR
with Ben Alexander as Officer Frank Smith
RICHARD L. breen
A MARK VII LTD. PRODUCTION
JACK WEBB WARNER BROS.
DORIS DAY AND HOWARD KEEL
WARNER BROS. presents
"Calamity Jane"
COLOR BY TECHNICOLOR
PALACE
TODAY AND WEDNESDAY
CINEMASCOPE · METROCOLOR
JUNE ALLYSON
JOAN COLLINS · GLORIA GRAY
ANN SHERIDAN · ANN MILLER
LESLIE NIELSEN · JEFF RICHARDS
The Opposite Sex
A METRO-GOLDWYN-MAYER PICTURE

Leader Of Legion Hits At Russians

DALLAS (AP)—Rogers Kelley, national chairman of the American Legion Foreign Relations Committee, said yesterday that Russia should be thrown out of the United Nations because of "its murderous rape of Hungary."

Kelley, a state senator from Edinburg, Tex., spoke at a meeting of the Dallas American Legion.

He said Russia could be expelled from the U.N. under terms of the U.N. Charter's Article 6, as a "persistent violator of the principles contained in the charter."

The United States, Kelley said, should abandon its present "hypocritical policy of associating with representatives of Soviet Russia and its satellites in the U.N."

Kelley said he frankly doubted that the U.N. would ever take the necessary action to expel Russia.

The only sensible alternative, Kelley said, is for the United States to "re-evaluate its dependence upon the U.N. as a basic instrument of American foreign policy. Certainly the events of the past few weeks demand a re-evaluation."

Overcome By Gas

ARLINGTON, Tex. (AP) — Eight firemen were sickened last night during a two-hour fight to control a fire in an Arlington magnesium casting firm plant. The firemen were overcome when heat ruptured a drum of chlorine gas.

TODAY'S MARKETS

STOCK AVERAGES
Compiled by The Associated Press

	Ind	Rails	Util	60 Stks
Previous day	263.9	132.4	71.6	180.6
Week ago	258.0	129.5	71.7	177.4
Month ago	261.2	133.5	72.2	180.0
Year ago	255.1	137.5	73.0	179.7

FORT WORTH (AP) — Cattle 3,100; calves 900; steady to stronger; good and choice steers and yearlings 15.00-20.00; common and medium 9.00-15.00; fat cows 9.50-12.00; good and choice slaughter calves 14.00-17.00; heavyweights 17.00-18.50; common and medium 10.00-14.00; culls 8.00-10.00; medium to good stocker steer calves 13.00-18.50; yearlings 16.50 down.

Hogs 1,400; steady. Choice hogs 17.00-25; less desirable grades 14.50-16.50; sows 14.00-15.00.

Sheep 3,400; steady. Good to choice slaughter lambs 16.00-17.50; cull to medium lambs 9.00-15.00; stocker and feeder lambs 14.00-16.00; slaughter ewes 5.00-80.

AUSTIN (AP)— Poultry steady. East Texas 2½-3½ lb. 16-17½. Waco 17. South, too few sales to establish price.

Freight locomotives on U.S. railways run an average of 147.2 miles per day.

Officers Elected By Hermleigh 4-H Club

The Hermleigh Boys 4-H Club has elected officers and adult leaders for the coming year.

Officere are Joe Paty, president; Jimmy Robison, vice-presdident; Ronnie Wempken, secretary; and Douglas Foster, reporter.

Adult leaders are O. B. Paty, Hugh Robison, and Grover Wall.

The chapter has about 25 members, with projects of pigs, calves, sheep, and other projects. Meetings are subject to call by Oscar Fowler, county agent.

BIRTHS

Mr. and Mrs. Robert Pepper, of Penwell, Tex., are the parents of a 10 pound eight ounce son born at 5:55 a.m. Monday in the Battenfield-Jones Hospital.

HOSPITAL NOTES

The following admissions and dismissals at the two Snyder hospitals are only those whose names have been released by the hospitals.

COGDELL MEMORIAL

ADMISSIONS: Mr Walter McGee, Route 1, Colorado City; Mr. Carl C. Voss, 222 Twenty-ninth; Mr. J. H. Young, 208 Thirty-fourth; Mrs. Audry Reese, Box 903, Plains, Tex.; Mr. Clarence G. Fisher, 830 E. Eleventh, Colorado City; Mr. Joseph Smolkovich, Gray, Indiana; Mr. Monroe C. Waldroup, 401 Twenty-fourth; Mrs. Sibel Parsons, 1209 Twenty-ninth; Mr. Mark Wray Snowden, Box 110, Silver, Tex.; and Mrs. Mary Leona Moffett, Clairemont Route.

DISMISSALS: Mary Travarez and baby, Snyder; Mrs. Jacqueline Woods, 124 Milburn; Elvira Melcher, Box 102; Kerry Don Roberts, 1205 Twenty-fifth; and Mrs. Artie Ward, 2103 Thirty-seventh.

BATTENFIELD-JONES

ADMISSIONS: Mrs. Robert Pepper, Box 184, Penwell, Tex.; Mrs. Roy Williams, Box 1498; and Mrs. Francis M. Machum, Route 3.

DISMISSALS: Mr. T. A. Chandler, 403 Twenty-eighth; Kenneth Foreman, 1913 Coleman; Mickey Glover, 2506 Avenue B; and Mrs. Herman Beasley, 218 Twenty-ninth.

Acadia is a national park based on granite mountains off the Maine coast.

TRAIL DRIVE-IN
TONIGHT THRU THURSDAY
50c A CARLOAD 50c
"Never Say Goodbye"
PRINT BY TECHNICOLOR
STARRING ROCK HUDSON
Miss CORNELL BORCHERS · GEORGE SANDERS
SECOND FEATURE
GREAT DAY IN THE MORNING
VIRGINIA MAYO · ROBERT STACK · RUTH ROMAN
SUPERSCOPE

CANYON DRIVE-IN
DIAL 3-7212 - BIG SPRING HIGHWAY
TONIGHT - WEDNESDAY & THURSDAY
Feature No. 1
TOY TIGER
STARRING JEFF CHANDLER · LARAINE DAY · TIM HOVEY
TECHNICOLOR
Feature No. 2
TONY CURTIS · MILLER · KENNEDY
TECHNICOLOR
RAWHIDE YEARS
WILLIAM DEMAREST · WILLIAM GARGAN
PLUS COLOR CARTOON

GIVE HER
Mealtime Magic

ELECTRIC SKILLET

with Electric cooking appliances

She'll love the convenience of these modern, automatic, "cook-anywhere" appliances. Choose an automatic electric roaster that turns out flavorful meals just right every time. Or an automatic electric frying pan with measured heat built right in. Or an easy-to-use rotisserie that roasts, broils, or grills foods to a king's taste. And don't forget all the wonderful foods that can be prepared with an electric deep fat fryer. Electric cooking appliances are gifts of better living that go on giving through the years!

See the new portable electric cooking appliances now on display at your favorite appliance dealer's store!

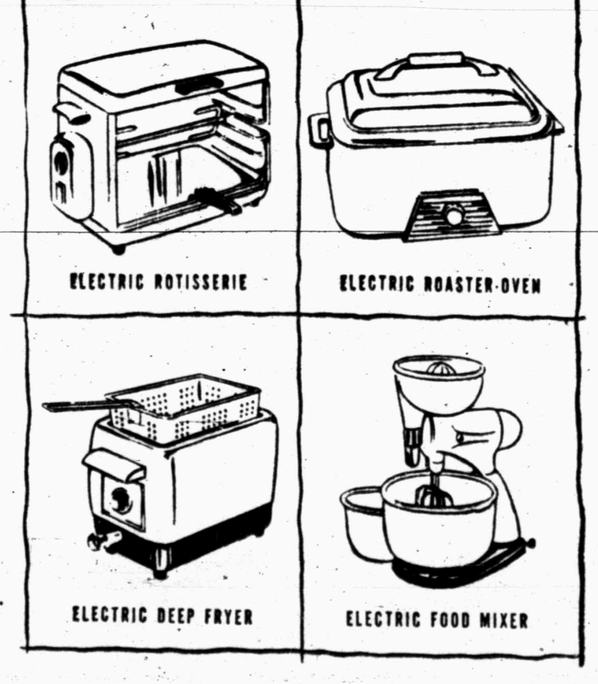

ELECTRIC ROTISSERIE
ELECTRIC ROASTER-OVEN
ELECTRIC DEEP FRYER
ELECTRIC FOOD MIXER

TEXAS ELECTRIC SERVICE COMPANY
J. E. BLAKEY, Manager
Phone 3-5461

CITES ACCIDENT FIGURES

Reformer Hits Yule Drinking

EVANSTON, Ill. (AP)—The lips of Mrs. Glenn G. Hays have never touched liquor. But she believes she wouldn't like it, and other people shouldn't.

The energetic, graying former Kansas schoolteacher, now in her fourth year as president of the national Woman's Christian Temperance Union, said today she is a reformer because she "just grew up in the job."

She is now directing WCTU efforts toward drying up holiday drinking — particularly at Christmas office parties.

"The Christmas drinking party has increasingly become a national evil," she says. "It adds to the growing paganism with which commercial interests use the birthday of Christ for gain."

She cites results of a National Safety Council survey indicating that drinkers were involved in 55 per cent of the traffic accidents last Christmas — compared with an average of 26 per cent for the year 1955.

Money spent for Christmas liquor, she says, would better be given to charity.

Mrs. Hayes, 61, is a native of Ransom, a town of 500 population in Neww County, west central Kansas. Mrs. Hays, the former Agnes Dubbs, was one of seven children in a pioneer home which became a gathering place for prohibition workers.

She married Glenn Hays, the principal of a high school at Waukomis, Okla., while she was a teacher there. They made their home in Ransom to oversee extensive property, including a wheat and cattle farm which Hays still operates. As a housewife with no children, Mrs. Hays undertook church, social and temperance work.

She found it easy to provide leadership in WCTU affairs. She was elected president of the Kansas WCTU, became national recording secretary, vice president-at-large, and, in 1953, president.

Mr. and Mrs. Hays have lived in Evanston much of the time since then. Her office is here.

"People have told me a number of times that they are surprised that I have not been moved to temperance work by some personal background of experience with alcoholics," Mrs. Hays says.

"Actually, I don't know of any of my relatives who drinks alcholic beverages."

In response to a direct question, she affirmed, "I have never tasted liquor."

But, she insists, "one needs not be a victim of disaster — of war or accidents or alcoholism—to assume a full dedication to eliminating them."

KSNY RADIO LOG

1450 kc

MUTUAL BROADCASTING SYSTEM

TUESDAY EVENING

6:00 Twilight Serenade
6:15 Local News
6:20 Waltz Time
6:30 Gabriel Heatter And News (MBS)
6:45 Eddie Fisher Sings (MBS)
7:00 Band Stand
7:15 37th Street Church of Christ
7:30 Songs To Remember
7:45 Date Till Eight
8:00 Geb Heatter
8:05 News
8:10 Interlude
8:30 Record Room
9:00 Mystery
9:30 Sportscast
9:40 Western Frolic
10:00 News
10:15 Night Watch
10:55 Ford Final
11:00 Sign off

WEDNESDAY MORNING

6:00 Sign on
6:00 Musical Clock
6:55 News
7:00 Musical Clock
7:30 News
7:45 Times, Tunes, Temp.
8:00 According To The Record
8:05 Home Edition Of The News
8:15 Musical Bouquet
8:25 Coffee Time
8:45 Designs For Listening
9:00 Cecil Brown News (MBS)
9:15 Morning Devotional
9:30 News (MBS)
9:35 Morning Melodies
10:00 News (MBS)
10:05 Story Time
10:30 Queen For A Day (MBS)
11:00 News
11:05 Gab Heatter
11:50 Green Stamp Jackpot
11:10 Social Spotlight
11:15 Guest Time
11:30 W Lee O'Daniel
11:35 Guest Time

WEDNESDAY AFTERNOON

12:00 Cedric Foster News (MBS)
12:15 Luncheon Melodies
12:30 News
12:45 Variety Time
1:00 News
1:05 KSNY Matinee
1:30 Here & There In Music
3:00 News
2:05 Frontier Banasa
2:15 Red Ball Express
3:00 Texas News
3:05 Red Ball Express
4:25 News
4:30 1450 Rock & Roll
5:00 Bob & Ray Show
5:45 Here's Hollywood
5:50 Sports Time
5:55 News

We Sell The Best!
We Service The Rest!
TV - Radio - Electrical
TV Night Phone 3-4722 or 3-4809
M & M Radio-TV-Electric
Ph. 3-4809 or 3-3793 1910 27th St.

TELEVISION LOG

TUESDAY PROGRAMS

KMID-TV Channel 2 — Midland

Tuesday
4:30—Two Gun Playhouse
5:30—Lil' Rascals
5:45—Holiday Moods
6:00—Spts. News. Wthr.
6:30—Racket Squad
7:00—Big Surprise
7:30—Lager Sports
8:00—Jane Wyman
8:30—Favorite Story
9:00—Touchdown
9:30—Dr. Christian
10:00—News. Spts. Wthr.
10:30—Late Show
12:00—Sign Off

Wednesday
7:00—Today
9:00—Ding Dong School
9:30—The Price Is Right
10:00—Home
11:00—Tic Tac Dough
11:30—It could be You
12:00—Movie Matinee
1:30—Something for Girls
2:00—NBC Matinee
3:00—Queen for a Day
3:45—Modern Romances
4:00—Comedy Time
4:30—Two Gun Playhouse
5:30—Lil' Rascals
5:45—Holiday Moods
6:00—Spts. News. Wthr.
6:30—Coke Time
6:45—INS Sports
7:00—Kruger Theatre
8:00—Kraft Theatre
9:00—Texas Wrestling
10:00—News. Wthr Spts.
10:15—Hometown Boosters
10:30—Late Show
11:45—Sign ff

KBST-TV Channel 4 Big Spring

Tuesday
4:30 Devotionals
4:35 News & Previews
5:00—Longhorn Theatre
6:00 Bruce Fraizer
6:15 News, Spts
6:30 Name That Tune
7:00—Phil Silvers
7:30—4-Star Theatre
8:00—Herb Shriner
8:30 Gildersleeve
9:00—Waterfront
9:30—Trust your Wife
10:00 News. Wthr., Spts.
10:20 Star Theatre

Wednesday
3:15—Channel 4 Previews
3:20—Movie Matinee
4:30—Afternoon Devotional
5:00—Longhorn Theatre
6:00 Bruce Fraizer
6:15 News, Spts
6:30—Beat the Clock
7:00—Arthur Godfrey
8:00—The Millionaire
8:30—I've Got A Secret
9:00—20th Century Fox
10:00 News, Wthr., Spats
10 20 Star Theatre

KRBC-TV Channel 9 — Abilene

8:00—Kalvin Keewee
8:30—Laurel & Hardy
6:00—News. Sports. Weath
6:30—Jonathan Winters
6:45—Town & Country
7:00—Big Surprise
7:30—T B A
8:00—Jane Wyman
8:30—Circle Theatre
9:30—Texas in Review
10:00—News
10:10—Feature 9
10:40—Weather
10:45—Feature 9
11:30—Sign Off

Wednesday
9:00—Ding Dong School
9:30—The Price Is Right
10:00—Home
11:00—Tic Tac Dough
11:30—It Could Be You
12:00—Daily Devotions
12:05—Mid Day Theatre
1:30—Tenn. Ernie Ford
2:00—Matinee Theatre
3:00—Queen For A Day
3:45—Modern Romances
4:00—Comedy Time
4:30—Yesterday's News
4:45—Sterling
5:00—Kalvin Keewee
5:30—Laurel & Hardy
5:45—News, Spts, Wthr.
6:30—Coke Time
6:45—News
7:00—On The Farm
7:30—Federal Men
8:00—Kraft TV Theatre
9:00—This Is Your Life
9:45—Red Barber
10:00—News
10:10—Feature 9
10:40—Weather
10:45—Feature 9
11:30—Sign Off

KCBD-TV Channel 11 — Lubbock

Tuesday
5:00—Bunny Theatre
5:15—Looney Tunes
5:45—Hospitality Time
6:00 News, Spts. Wthr.
6:15—Here's Howell
6:30—Captain Gallant
7:00—Big Surprise
7:30—Noah's Ark
8:00—Jane Wyman
8:30—Warner Bros.
9:30—Break the Bank
10:00—Badge 714
10:30—News, Wthr. Spts.
10:50—Channel 11 Theatre

Wednesday
7:00—Today
9:00—Ding Dong School
9:30—The Price Is Right
10:00—Home
11:00—Tic Tac Dough
11:30—It could be You
12:00—Serenaders
12:30—RFD11
12:45—Cook Book
1:30—Tenn Ernie Ford
2:00—NBC Matinee
3:00—Queen For a Day
3:45—Modern Romances
4:00—Comedy Time
4:30—My Little Margie
4:45—Film
5:00—Cisco Kid
5:30—Eddie Fisher
5:45—Hospitality Time
6:00—News, Sports
6:15—Here's Howell
6:30—Disneyland
7:30—Rosemary Clooney
8:00—Father Knows Best
8:30—Adventures Of Hiram Holliday
9:00—This Is Your Life
9:30—American Legend
10:00—Crossroads
10:30—News. Wthr. Spts.
10:50—Channel 11 Theater

KPAR-TV Channel 12 — Sweetwater

Tuesday
4:30—Western Theatre
5:30—Community Crossroa
6:00—News. Wthr., Spts.
6:15—Doug Edwards
6:30—Name that Tune
7:00—Phil Silvers
7:30—Mickey Rooney
8:00—Crunch & Des
8:30—Dr. Hudson
9:00—$64,000 Question
9:30—Great Gildersleeve
10:00—Red Skelton
10:30—News, Wthr. Spts.
11:00—Channel 11 Theatre
12:00—Sign On

Wednesday
6:55—Sign On
7:00—Good Morning
8:00—Captain Kangaroo
8:25—Playtime
8:30—Captain Kangaroo
8:55—Sing Song
9:00—Garry Moore
9:30—Morning Movie
11:00—Valiant Lady
11:15—Love of Life
11:30—Search for Tomorrow
11:45—News
12:00—Network News
12:10—Stand Up & Be Coun
12:30—As The World Turn
1:00—Our Miss Brooks
1:30—T. V Sermonette
1:45—Houseparty
2:00—Big Payoff
2:30—Bob Crosby
3:00—Brighter Day
3:15—Secret Storm
3:30—Edge of Night
4:00—Home Fair
4:30—T B A
5:00—Don Mahoney's Bar Hi-C Ranch
6:00—News, Wthr., Spts.
6:15—Doug Edwards
6:30—Giant Step
7:00—Arthur Godfrey
8:00—The Millionaire
8:30—I've Got a Secret
9:00—20th Century Fox
10:00—Nat. Pro Highlights
10:30—News. Spts. Wthr
10:45—Channel 12 Theatre
12:00—Sign Off

KDUB-TV Channel 13 — Lubbock

Tuesday
4:30—Western Theatre
5:30—Community Crossroa
6:00—News. Wthr., Spts.
6:15—Doug Edwards
6:30—Name that Tune
7:00—Phil Silvers
7:30—Texas In Review
8:00—Crunch & Des
8:30—Spy
9:00—$64,000
9:30—Trust Your Wife?
10:00—The Brothers
10:30—News. Wthr. Spts.
11:00—Movie
12:00—Sign Off

Wednesday
6:55—Sign On
7:00—Good Morning
8:00—Captain Kangaroo
8:25—Cartoons
8:30—Captain Kangaroo
8:55—Sing Song
9:00—Garry Moore
9:30—Godfrey Time
10:30—Strike It Rich
10:00—Valiant Lady
11:15—Love of Life
11:30—Search for Tomorrow
11:45—Noon News
11:55—Weather
12:00—Network News
12:10—Stand Up And Be Counted
12:30—As the World Turns
1:00—Our Miss Brooks
1:30—TV Sermonette
1:45—House Party
2:00—Big Payoff
2:30—Bob Crosby
3:00—Brighter Day
3:15—Secret Storm
3:30—Edge of Night
4:00—Home Fair
4:30—Happi-Time Toy Town Museum
4:45—Western Theatre
5:30—Bar-Hi-C-Ranch
6:00—News. Wthr., Spts.
6:15—Doug Edwards
6:30—Giant Step
7:00—Arthur Godfrey
8:00—The Millionaire
8:30—I've Got a Secret
9:00—20th Century Fox
10:00—Nat. Pro Highlights
10:30—News. Spts. Wthr.
11:00—Movie
12:00—Sign off

Young Mother Does Final Yule Shopping

ASHEVILLE, N.C. (AP) — Mrs. Rodie Parks, young mother of four has made her final Christmas shopping trip.

She did it yesterday from an ambulance stretcher-bed in one of Asheville's biggest stores, which opened its door and had all its clerks in place 30 minutes earlier than usual.

Mrs. Parks, 33, has cancer. Doctors say she will not live until Christmas.

Knowing this, she told the sisters at St. Joseph's Hospital that she "would like once more to go shopping for the children and those I love."

She was carried to Ivey's in an ambulance and had the store all to herself.

Carried to every floor, she bought games and other gifts for her four youngsters, 8 to 12, and presents for family and friends.

A clerk pinned a corsage on Mrs. Parks as she entered the store, carefully wrapped all her packages, then tore up the bill.

Two Golfers Will Meet

AUGUSTA, Ga. (AP)—A coupe of ardent golfers — President Eisenhower and Canada's Prime Minister Louis St. Laurent — meet here today for a good neighbor match.

The 74-year-old Prime Minister was scheduled to arrive from Fort Lauderdae, Fla., where he has been vacationing. After golfing with the President he will fly on to his home at Ottaw.

The President has been mixing work and vacation here at the Augusta National Gof Club since Nov. 26. Present indications are he will return to Washington Thursday.

SEARS, ROEBUCK & CO.
SERVICE CENTER
All Type
Appliance and Television Repair
PHONE 3-4676

Easy Carpet Cleaning Discovery Hailed

What is said to be the easiest and "cleaningest" home rug cleaner, known as Blue Lustre, is now available after years of research.

Blue Lustre leaves no foreign residue to cause rapid resoiling. The pile is left open and fluffy as the colors spring out like magic. So easy to apply with a long handle brush (like playing shuffleboard) and is safe for all types of carpets.

Use Blue Lustre to clean the entire carpet or remove spots and traffic lanes. It's economical to use as ½ gallon of consentrate cleans three 9 x 12 rugs.

Town & Country Home Furnishings
2403—25th.
Phone 3-3362

Anthony's
C. R. ANTHONY CO.

This Year Give Practical Gifts!
BLANKETS ARE SURE TO NEEDED...
Sure To Be Appreciated — Shop Anthony's Today And Choose The One You Would Want — And Remember Anthony's Will Gift Wrap Your Blanket Free Of Charge!

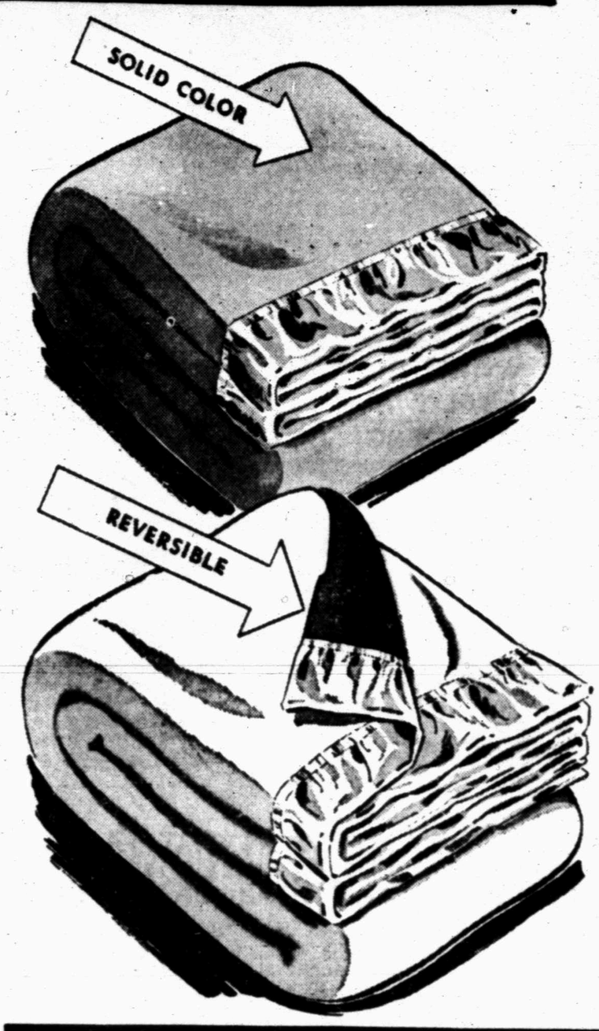

The Famous, The Beautiful... Rayon and Orlon
SUNGLOW
In lovely Solid or Reversible colors — Single size 72x90

Blanket every bed in your home at this rediculously low price. Choose from two-color Reversibles: Peacock-Pink, Red-Rose, Charcoal-Pink, Green-Gold, Tobacco Brown-Blue, Tangerine-Yellow or eye arresting Solid colors such as Trinidad Red, Montigo Bay Blue, Jamaica Green, Tobacco Brown, Desert Gold or Tangerine.

- 7 Inch Satin Binding
- 3¾ Pound Weight
- Individually Boxed
- Regular 8.90 Value
- 9 Lovely Solid Colors
- 6 Reversible Colors

FREE GIFT WRAPPING AT ANTHONY'S!

$7.88

72x90 Rayon & Nylon Solid Color
NYLONITE
The Hottest Blanket Buy in Town

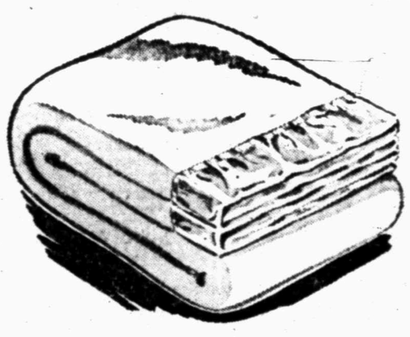

For luxuriously soft, light warmth; for complete sleeping comfort select your buy-of-a-lifetime blanket today! Choose any of these Rainbow Colors: Yellow, Red, Peacock Blue, Pink, Jamaica Green and Tangerine.

- Wide 6" Satin Binding
- 3¼ Pound Weight
- Individually Boxed

$5.90

72x90 Rayon and Orlon
The "ORAY"
Lovely Multi-color Rosebud Design

Create a beautiful ensemble to match your colored sheets and pillow cases. The printed Rosebud design on the virgin white background breathes daintiness. The 7 inch "duralife" 100% nylon binding is guaranteed to last the life of your blanket. Select Pink Rosebuds or Blue.

- Reg. 10.95 Value
- Wide 7" Nylon Binding
- 3¾ Pound Weight
- Individually Boxed

$9.88

72x90 Splid Color Single
100% ORLON
Warm, Wearable deep springy nap

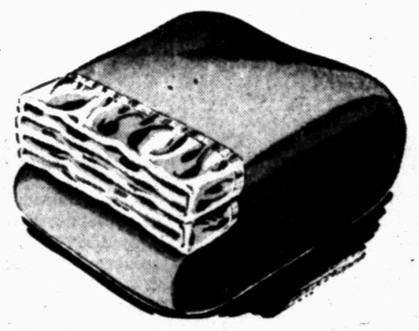

The lustrous "duralife" 100% matching nylon binding is guaranteed to last the life of your blanket. For luxurious sleeping comfort select today from Nassau Pink, Trinidad Red, Montigo Blue, Yellow, Jamaica Green, Tangerine, White or Brown.

- Reg. 13.95 Value
- Wide 7" Nylon Binding
- 3¼ Pound Weight
- Individually Boxed

$12.88

Bright Plaid Rayon—Nylon—Orlon Singles
The Tomorrow
9 Beautiful Colors - 7 inch Satin Binding - Size 72x90

For that corolful . . . yet oh-so-practical blanket buy! Startling, eye-appealing bright Plaids that wear forever! Blanket each of your beds now. Choose from Red, Coffee, Chartreuse, Aqua, Lilac, Gold Dust, Charcoal Pink, Green, Sky Blue.

- 3¼ Pound Weight
- Pliofilm Wrapped
- Deep Springy Nap
- Wonderful Colors
- Moth Proofed
- Outstanding Saving
- Compare Quality

$6.90

FREE CHRISTMAS WRAPPING
On Purchases Of $1.00 or More!

Bible Thought

Because they regard not the works of the Lord, nor the operation of his hands, he shall destory them, and not build them up. Psalm 28:5.

EDITORIALS

Hungary's Experiment

The free world watches anxiously as one of the great experiments in modern history is carried out in blood and turmoil. What is being tested in Hungary today is whether a people virtually unarmed except with courage and determination, can throw off the galling yoke of a foreign conqueror who does not hesitate to use every barbarous trick of a soulless totalitarianism to break their necks and their spirits.

Reason would tell us that the heroic effort of the Hungarian people is doomed to failure. But just as it is difficult to imagine the ruthless lengths to which fanatic and unrestrained communism will go to hold its gains, so it is impossible for people who have never tasted the humiliation and terror of absolute oppression to understand how multiplied thousands of people gladly and heroically offer their lives as a sacrifice on the altar of freedom.

It has been demonstrated time and again that a comparative handful of troops employing terroristic tactics can cow and browbeat millions of people into submission. That has happened countless times in history, no longer ago than Hitler, Tojo—and Stalin.

But where a whole people—men, women and children, and in the case of Hungary tens of thousands of professing Communists as well—make up their minds to resist to the last ounce of their strength, we have a situation not without parallel in history, but so rare as to arouse the astonishment and admiration of all the free world.

A people who refuse to count the cost in personal sacrifice and danger, who are not only willing but eager to pay the supreme price of liberty, confront the Communist "masters" in Hungary today, Russian as well as native.

Such people are hard to handle, and in the end they may prove to be impossible to handle. They refuse to work. They refuse to take orders from men with blazing machine guns in their hands. They refuse to take orders from puppet and invader alike.

They are ready to die to free their country of the hated oppressor. They are dying in countless secret recesses of city and countryside. They are being deported—even little children—to suffer and die elsewhere.

What the world is witnessing in Hungary today is a brave people, almost with empty hands but afire with determination to be free or to die, testing in behalf of all free peoples everywhere whether naked tyranny and ruthless oppression can conquer a people who refuse to be conquered.

The outcome of their struggle could very well determine whether the world of the immediate future is to live in freedom or to waste away in savage oppression.

After The Rainmakers

They have been having quite a hassle out in New Mexico over the activities of professional rainmakers. The New Mexico Farm and Livestock Bureau at its annual convention last week asked Governor John F. Simms to obtain a fereral court injunction against the practice of commercial cloud-seeding in Pacific Coast states.

The resolution declared that recent studies have shown rain-making procedures had resulted in draining New Mexico of its normal moisture supply and that it contributes to the long - continued drouth in the Southwest.

What will come of this movement for injunction we do not know, but the incident is not without its consolation to the rainmakers, if they fell the need of bolstering their claims of success. The New Mexico Farm and Livestock Bureau obviously believes there is something to this business of rainmaking.

The trouble seems to be that clauds treated over New Mexico have a habit of drifting somewhere else to deposit their store of moisture—perhaps to the region of the Great Lakes or as far as New England or to Washington and Oregon.

We wouldn't know, of course; but if it serves no other purpose perhaps the New Mexico action will result in clarifying a rather controversial issue. It might even result in some kind of federal control of rainmaking activity.

Religious Conviction

FARMINGTON, N.M. (AP)—When an ex-prisoner got religious all of a sudden Sheriff Jim Brimhall got a little suspicious.

The former prisoner showed up for church services five days after he was released. Sheriff's deputies started a check and found four hacksaw blades which they suspected were slipped into hymn books during the services.

THE SNYDER DAILY NEWS

Published Sunday morning and each evening except Saturday by the Snyder Daily News at Snyder, Texas.

Entered as second-class matter at the Post Office at Snyder, Texas.

HEBERT FEATHER, Publisher

SUBSCRIPTION RATES: by CARRIER

In Snyder 30 cents per week; one year, $15.00; per month, $1.30. By mail in Scurry and adjoining counties one year $8.95. Balance of Texas, one year $10.25.

MEMBER OF ASSOCIATED PRESS

The Associated Press is exclusively entitled to use for republication all news dispatches credited to it and not otherwise credited to this newspaper also local news published herein. All rights reserved for republication of special dispatches.

Any erroneous reflection upon the character, standing or reputation of any person, firm or corporation which may occur in the columns of THE SNYDER DAILY NEWS will gladily be corrected upon being brought to the attention of the management.

All unsolicited articles, manuscripts, letters and pictures sent to the Daily News are sent at the owner's risk and the Snyder Daily News expressly repudiates any liability or responsibility of their custody or return.

The publishers are not responsible for copy omissions, typographical errors or unintentional errors that may occur other than to correct in the next issue after it is brought to their attention.

Times Change So Fast

Stalling By Hungarian Government Is Serious Offense Against United Nations

By WALTER LIPPMANN

The Kadar government in Hungary has been stalling as long as it dared on the question of a visit to Budapest by Mr. Hammerskjold. Such stalling is in itself a serious offense against the United Nations. For how as a matter of comity and decent respect for the world organization can a member refuse to receive the Secretary General of that organization?

In the spirit, if not in the letter, the Kadar government's treatment of Mr. Hammarskjold amounts to saying that though Hungary has diplomatic rights in the General Assembly in New York, the United Nations organization has no diplomatic rights in Hungary. This is not an acceptable doctrine, and if the Kadar government continues to stall, the least that the General Assembly can do is to suspend the right of Kadar's representatives to participate in the General Assembly.

• • •

Kadar's representative in New York, Mr. Imre Horvath, is insisting that while his government is now ready to negotiate about receiving Mr. Hammarskjold, the United Nations do not have any legal right to concern themselves with the Hungarian question. His argument is that in Hungary, as distinguished from Egypt, there was no external military intervention. "The Soviet forces were present in Hungary with the approval of the Hungarian government; even at the request of that government."

This is a falsification of the issue and of the historical facts. The Soviet forces have been present in Hungary since the end of the World War. But the question is, at the request of what Hungarian government did the Soviet forces go into action against the Hungarian people? The answer is that they went into action at the request of an illegitimate government set up by the Soviet forces themselves. It was Kadar, the puppet of the Red Army, who "requested" the Red Army to suppress the legitimate government of Nagy, and to suppress the popular uprising in support of Nagy.

The official record of the U.N. shows that on Nov. 1 and again on Nov. 2, the U.N. received communications from Imre Nagy, the Prime Minister of Hungary. The first one stated that the Hungarian government had demanded of the Soviet Ambassador the withdrawal of the Red Army; it declared the neutrality of Hungary and it asked for the help of the United Nations. The second communication, dated Nov. 2, informed the U.N. that large Soviet military units were crossing the border and marching toward Budapest. Two days later, on Nov. 4, Nagy had been deposed, Kadar was calling himself the Prime Minister, and was cabling to the U.N. that Nagy's requests to the U.N. had "no legal force." There can be do doubt that between Nov. 2 and Nov. 4 the Soviet Army overthrew the legitimate government of Nagy and installed the illegitimate government of Kadar.

• • •

There is a question of principle involved in this affair which, if it is not effectively challenged, would set up a most dangerous precedent. It is the claim that a great power may lawfully conquer a weaker country if it sets up a puppet government which approves of the conquest. This was Hitler's favorite technique of conquest, and the men who collaborated in Hitler's conquests are known as Quislings. Kadar is the Hungarian Quisling, and the whole argument made by his representative in the U.N. boils down to saying that the Soviet action is lawful because Kadar approved it. This is like saying that Hitler had a right to take over Norway because Quisling, who was appointed by Hitler, approved of what Hitler did.

The U.N. cannot afford to acquiesce in this argument, and for the sake of the future it ought to find a way to pronounce judgment upon it. For the argument as it stands, when related to what actually happened in Hungary, is a formula for aggression. It amounts to saying that external intervention is allowable if there is a puppet government to approve of it.

• • •

The honor and authority of the United Nations are deeply engaged in the Hungarian question. This means that the U.N., having found itself thus far unable to intervene effectively, must nevertheless refuse to accept the oppression of the Hungarian nation as an accomplished fact. There is evidence, notably in Nehru's change of course, that an understanding of the reality of the aggression in Hungary is spreading.

It needs to be spread. For what has been done yesterday by manipulating a puppet government in Hungary might be done tomorrow in Syria, in Iraq, in Jordan. If it were done, it would gravely disturb the peace of the world.

C 1956 New York Herald Tribune Inc.

WASHINGTON LETTER

Caterers Say Business Has Dropped In Capital

By JANE EADS

WASHINGTON — Some of the men behind the scenes at most of the capital social shindigs, say their business has slumped off.

"It's not anywhere near as prosperous as it was in 1954, when we had one of our best years," reports one big catering firm, which supplies Washington hostesses with everything from caviar to cocktail glasses, and from pheasant en plumage to butlers and car-callers.

Avignon Freres, which has been in business 37 years and supplies 98 per cent of the embassies, says even the Russians — who used to give the splashiest wingdings — are "going very slow" and "don't have much on the books this year.

"Now they make some of the food themselves in the kitchen of the embassy, and all we supply them with is ice cream, petit fours, mints and cookies," a spokesman said.

Avignon Freres says they're not worrying. They're still supplying cocktail party tidbits, tea snacks, luncheons, buffets (seated and standing) and formal dinners. Business will pick up now that the elections are over, they say.

Avignons have two kinds of china, one service with a double gold band, another all of silver, used for the more formal affairs. They have two kinds of glasses, one pure crystal; silver place settings, pure linen table cloths and napkins.

"Most people are using paper napkins for cocktails and buffets as they only cost a penny," an official said. "The linen ones cost 8 to 10 cents to wash and press."

The firm also supplies butlers, dishwashers, chefs, doormen, carriage men, personal maids and even a detective! Formal dinners range from $12 to $25 a head for food and service, not including liquors and flowers. At a formal dinner for 40, about 15 people take over to assist the host, incuding eight butlers with white gloves, two maids, dishwashers, car-callers, a checker.

The cost of a seated dinner depends chiefly on the food. "The price includes an allowance for breakage," says a firm member. "This is very heavy, especially at the Russian parties!"

BUCKLEY

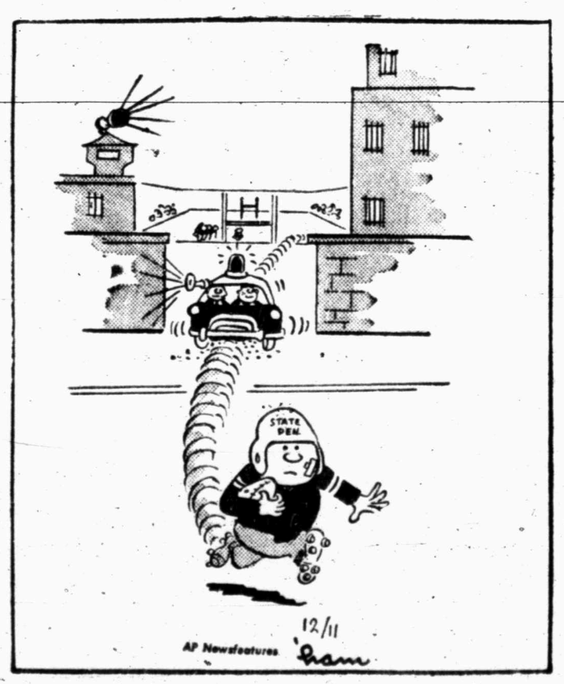

Russian, American Machines Turning Out First Motor Vehicles For China

By DAVID LANCASHIRE

HANGCHUN, China (AP) — A 750-acre plant equipped with Russian and American machines is turning out the first motor vehicles ever produced in China.

Changchun's No. 1 motor vehicle plant is a 257-million-dollar example of the swelling industry that is transforming this wasteland of Manchuria 700 miles north of Peiping into an immense manufacturing belt.

Industraialization of the province and the establishment of a huge governmental organization here have transformed Changchun into a prosperous, bustling, semimodern city of 930,000. New, Western-designed construction is going up on every block.

The bewildered local peasants, in their padded cotton coats and towering fur hats, look out of place, wandering through the five newly erected department stores owned by the state, or strolling wonderingly along wide, American-looking boulevards flanked solid with half-completed buildings.

On July 15, three years to the day after construction of the motor works was begun, the first "Liberation Trucks," pride of China's five-year plan, rolled off the assembly line.

Before the end of the year, 4,000 of the six-wheeled trucks will be on Chinese highways. Eventual production, by official prediction, will be 30,000 a year.

The end product is a four-ton open body truck similar in design to a low-priced American model costing about $8,500. It has a six cylinder, 90-horsepower engine of Soviet design. It is all Chinese, with 409 parts such as glass, tires and gauges coming from factories all over China.

Russia helped design and set up the plant. Eighty Soviet specialists still work here.

"We owe a great deal to the Russians," said Li Tai-sun, assistant director. "Never having produced automotive machinery before in China, we had to start from the beginning."

All heavy machinery in the 13 sheds of the hastily built plant was made in the Soviet Union. But many of the lighter lathes and gear - cutters are clearly stamped Made in the U. S. A." The machines, which instruction plants in Russian bolted to the frames, are obviously brand new. There is also some light British equipment.

"All our machinery is supplied by the government," said Li. "We have no idea where it comes from or how it gets here."

Buses and small trucks are on the plant's drawing boards. The government has not announced when manufacture of these vehicles will start.

No passenger automobiles will be built in Changchun. Another vehicle plant is scheduled for construction under the second five-year plan (1957-62), but its location has not been disclosed.

Surrounding the No. 1 plant is a community of 113 barracks-like dormitories which house a large percentage of the 1,000 employes and their families. A self-sufficient suburb, the project includes stores, a hospital and a movie.

Chief assets to the technological and administrative staff are 500 men who were sent to study in Russian auto works while the plant was under construction.

Executives admit the plant is as much a training school as a production unit.

Pay is rougly equivalent to that in other Manchurian plants. Salaries range from 25 yuan (about $11) a month for apprentices to 105 yuan (about $45) for highly skilled machinists. Merit awards of 25 to 30 per cent of the monthly scale are paid to model workers, and employes with large families are subsidized.

Results of the overquick construction methods are begining to show in cracked walls and buckling floors of the plant.

Despite immense production increases in the past three years, China is obviously still far from self-sufficient. Parked outside the Changchun plant were a dozen American cars and a fleet of official Polish sedans for the use of the Russian technologists.

Eternal Vigilance Price Of Palm Beach Exclusiveness

By INEY ROBB

PALM BEACH, Fla.—An old Texas proverb opines that "the rich have mighty pretty ways." And in few places on the globe is that thesis more handsomely confirmed than in Palm Beach, where the sun and society go to spend the winter.

De Mille himself would be hard put to arrange a purtier landscape, what with sun and sand and an infinite variety of rampant tropics where the hibiscus hedges are full of scarlet blossom and a kind of common weed known as poinsettia is now flaunting its great red flowers on plants that grow eight and 10 feet high.

Oh, this is the place where every prospect pleases and man ain't so much vile as just plain loaded. With money. It's real nice to be permitted to stand around here, hoping a little of it will wear off.

But don't think that the rich don't have their problems. Two they have always with them; Servants (the scarcity of) and taxes (a plethora of). But it is the third problem that is really the most constant and harassing. That is the problem not of keeping rich but of keeping exclusive.

Golly! There is the real rub. When I first came here in the winter of 1929, just 11 years after the end of World War I, society's old guard was fighting a running battle to keep out nouveau riche who had sprung full-fledged out of that conflict.

And now, just 11 years after the end of World War II, society's old guard is fighting a running battle to keep in their place what in 1956 is known as "the peasant rich" who made a bundle in World War II.

Only, the old guard, circa 1956, is composed of the nouveau riche, circa 1929. (The old guard, circa 1929, has either gone to its reward or joined the old guard, class of '56.) And I have every confidence that if I can make it here via wheelchair in another 25 years, I shall find that the old guard of 1981 is composed of today's peasant rich, putting up a stiff rear-guard action to snub the coolie rich of that future day.

It's one thing to be rich, but to be ritzy, too, is something else again. Eternal vigilance is the price of exclusiveness. And the real reason it is so difficult to keep the peasant rich in their place is because America, land of opportunity, produces so many of 'em.

One look at Palm Beach will convince the most pessimistic economist that innumerable people are making money hand over fist in the U.S.A. Approximately four times as many persons will spend the winter season here in 1956-'57 as spent it in Palm Beach in 1929.

In this great democracy, what is good enough for the Vanderbilts in one decade isn't a mite too good for the Joneses in the next.

Just to give you an idea, 29 new and private swimming pools have been built here in the past few months. (Really, the ocean is frightfully common. Anyone, but anyone, can swim in it.) And though the winter season has scarcely begun, Lake Worth is full of impressive yachts.

If you have money, this is certainly the place to live it up, and if you haven't—well, that is another story.

(Copyright, 1956, by United Feature Syndicate, Inc.)

Legislators Worry About Election Law Loopholes

By DAVE CHEAVENS

AUSTIN, Dec. 10 (AP)—Loopholes in the election law that permit fraud and evasion were underlined for high priority action by many legislators asked to list top issues for the session starting Jan. 8.

Abuses of absentee voting rules, a more secret ballot, an effort to halt block buying of poll taxes by political bosses or machines, a workable expense-reporting and limitation statute, rubbing out of conflicts and duplications, were all mentioned as "must" objectives.

Several lawmakers replying to an Associated Press poll and questionnaire said the costs of filing and running for office have become prohibitive for the average citizen. They suggested the state should pay for party primary elections.

Recent statewide political developments are reflected in many of legislators' expressions of need for further election law reform or revision.

One of these is the deadlock between Gov. Shivers and Gov.-elect Price Daniel over calling a special election to fill the Senate seat Daniel will vacate.

The essence of it is that each is relying on a different section of the same election code to back up his position in the dispute. That would come under the general heading of conflicting or confusing statutes which many legislators say should be made clear or eliminated. It also may reflect the feeling of many ordinary citizens who believe that there should be a crystal-clear, legally invulnerable method of filling such vacancies.

A somewhat similar situation exists in what the Court of Criminal Appeals called an "irreconcilable conflict" between sections of the code dealing with making and reporting campaign expenses. The court knocked down a conviction under the expense law for this reason, noting that practices which were lawful under one statute were unlawful under another as to what the offense was and the penalty for it.

Because of the conflict, the secretary of state was forced to issue an administrative order or directive to candidates and their managers during last summer's campaign in an effort to help them clear up their confusion.

Investigations and some indictments growing out of allegedly illegal absentee voting or poll tax purchase practices, especially in politically-stormy South Texas, were another factor in stimulating demands for reform from some lawmakers.

RADIO-TV REPORT

By CHARLES MERCER

NEW YORK (AP) — Victor Borge, the eminent philosopher and observer of human nature who both plays and does not play the piano, was busy rehearsing. For the perplexed stage hands.

Tonight he presents his second one-man "Comedy in Music" in Music" on CBS-TV. Since he's the entire cast and never is sure of what he's going to do until he does it, rehearsal seemed rather futile. But rehearse he did.

So this left Mrs. Borge to talk with — which is pleasant. She's much prettier than her husband. He was relaxed before showtime. But she confessed to slight tension. Look, for example, at the program notes he had given CBS:

"Act I. (1) Borge's entrance (This is sure!). Borge at piano—? (3) Borge not at piano—? Intermission—? Act II. (4) Borge. (5) Borge. (6) Borge."

Somewhere in there," said Mrs. Borge, "he is expected to conduct a 42-piece orchestra. And he will. I have every faith in him. I don't know why I get so tense about these things sometimes. Some people have nerves for show business. I don't. I'm always in a mad rush and he's always so slow."

Although she may believe she hasn't show business nerves, Mrs. Borge sees a lot of it. She travels almost constantly with Borge on his concert tours. She also is the busy mother of five Borge children.

"He's a great deal more serious than most people would expect," said Mrs. Borge. "Basically he's a philosopher. His outstanding trait is a great kindliness. He never does anything that would hurt anyone. Even on the stage, you must have noticed, he never makes fun of anyone.

"He loves to laugh and make people laugh. I couldn't have chosen a better playmate for my children. In many ways he's a better housekeeper than I am. He took charge of all the decorating of our house at the farm, for example."

Reward Given For Missing Mail Pouch

LEIGHTON, Ala. (AP) — The three Leighton youths who found a missing mail pouch filled with $44,000 in $1 bills have received rewards from the Post Office Department.

Ingram Mitchell, 18, who first saw the pouch, was given $500, while his rabbit-hunting companions, William Mitchell, 15, and Eddie Chamblee 13, received $250 each.

The pouch had disappeared from a railway shipment 85 days before.

LITERARY GUIDEPOST

PORTRAIT OF A STATESMAN. By Hennis Bardens. Philosophical Library.

Foreign secretary for a record-breaking 10 years, Prime Minister since April, 1955, Eden, the "statesman of the title, has been in politics more than 30 years.

He comes of a family older than Churchill's, and of a crotchety father whose fear his handsome, indeed beautiful son, would be a sissy were proved unfounded again and again.

At 25 he lost his first election; at 26 he won his first election and his first wife. He had his faults, Bardens charges; he could be banal, write dull newspaper copy, and show a temper, and he had a little humor. But there was never any question of his "moral integrity," his unfaltering standards, his scorn of expediency; and one of his most dramatic moments was his resignation, as foreign minister, under Chamberlain, apparently in part as the result of conniving by the stooges of Hitler and Mussolini.

His years are traced here in considerable, sometimes stodgy, and always earnest detail, up to the war, and through it, and to his present eminence. He will go still, father, Bardens predicts proudly, though he doesn't indicate he had in mind in this connection the Suez. It is interesting, though, that the record shows him an unfagging advocate of collective security; that he began long ago to fear Russia; that the Near East was always his specialty; that Arabic is one of his several languages; and that he has collapsed more than once under the strain of hard word.

W. G. Rogers

WOMEN

63RD WEDDING ANNIVERSARY — Mr. and Mrs. T. Cornelius Davis, 3007 Avenue V, celebrated their 63rd wedding anniversary Sunday. A luncheon was served for the couple by their children and friends in the exhibit building in Towle Memorial Park. (Lee Watson photograph).

63rd Wedding Anniversary Is Observed By Couple In Snyder

A large number of guests helped Mr. and Mrs. T. Cornelius Davis celebrate their 63rd wedding anniversary here unday.

A dinner was served in the Exhibit Building of Towle Memorial Park honoring the couple.

Mr. and Mrs. Davis were married Dec. 5, 1893 in Abbott, in Hill County, Tex. They moved to Snyder in 1897 and have made their home here since.

For Mr. Davis it was a dual celebration because his 89th birthday is Dec. 12.

Guests included Mr. and Mrs. Edgar Shuler, Mr. and Mrs. Jeb. M. Long, Mr. and Mrs. Edgar Wilson, all of Snyder, Mr. and Mrs. H. L. Davis, Rotan, Mr. and Mrs. T. F. Davis and children, Post. Mr. and Mrs. Lewis Wells, Kathy and Lewis Wells, Jr., and Mrs. Robert Wells, Snyder, Mr. and Mrs. J. W. White and son of Lamesa.

Mr. and Mrs. Duaine Davis and children, Mr. and Mrs. Earl Davis, Mr. and Mrs. Ben Laster, and Don Laster, Mr. and Mrs. Bill Stirman and children, all of Snyder, Mr. and Mrs. W. D. Hart, Seminole, Mr. and Mrs. R. S. McCullough, and David McCullough, Big Spring, Mrs. Cora Hart and Mrs. Cora Davis of Snyder.

Mrs. Bernice Crofford, Odessa, Mrs. Alfred Roggenstein, Maxie Roggenstein and Sue Roggenstein, Odessa, M-Sgt. and Mrs. D. E. McGlaun and Kathy McGlaun, Wichita Falls, Mr. and Mrs. Dew Davis, Post, Mr. and Mrs. Frank A. Wilson, Snyder, Ronald and K. P. McCowen, Corpus Christi, Mrs. C. A. Wade, Mrs. Edgar Gaylean and son, Rotan, Mrs. H. F. McCormick and son, Snyder, Karen Roberson, and Mr. and Mrs. R. R. Duck, Snyder,

All of the couple's children except two sons, Ben Davis, Brownwood, and Clint Davis, California, and one daughter, Mrs. Ray Nobles, Coleman, were present for the celebration.

A Baby Special!

If you either knit or crochet, you'll want to make this pretty set for that special Baby! No. 218 has crochet and knit directions.

Send 25 cents in coins for this pattern to MARTHA MADISON, of Snyder Daily News, Box Midtown Station, New York Y.

New Leather Handbag Is Good Present

There is an old superstition that says if you give your wife or girl friend a new handbag for Christmas and eat black-eyed peas on New Year's Day you'll grow rich during the year that follows.

Be that as it may, any woman will be delighted to find a new leather handbag with her name on the gift tag.

For late-day occasions there are sleek black suede leather bags with frames of gold or silver filigree, or self-covered frames with jeweled clips. For the resor-bound there are extra-soft, extra-supple bages in glove or kid leather in light, muted tones such as amethyst, wisteria or mauve pink.

Daytime styles are just as elegant and offer an even wider choice. Among the rich leather textures available are broadtail kid — especially new in the blond and grey tones — a soft grainy calf, a fine-fibered, petal-smooth calf with a high sheen and, for casual wear, a plushy reverse calf. Ostrich and the new soft alligator in natural and beige tones will provide a luxury no woman will forget. The beloved black suede leather bag looks brand new this year combined with textured leathers.

The new off-beat colors such as curry, saffron, mustard or ocher are more fashionable than the vivid hues and go with more costumes. If you want to give her a bag for the next season, grey will be a leading accessory color this spring and is particularly lovely with silver trim. The beiges will also be popular.

Whatever bag size or shape you choose, make it simple, slim and geometric. Fancy curlicues, and trim that detracts from the bag itself are out. A plain square or rectangle or rich-looking leather with an accent of gold or contrasting leather will confirm her opinion of your good taste.

No matter how flat a woman's budget after the big Christmas splurge, the elegance of a new leather bag will make her feel rich . . . and perhaps that's the source of the superstition.

Mrs. Allen Is Honored

Mrs. Jerry Allen, was complimented with a gift shower in the Fellowship Hall of the Union Baptist Church recently. The bride's chosen colors of green and silver were used in the decorations.

During the party hours, Mrs. H. H. Cormier player piano selections. Mrs. W. H. Varner sang "Melody of Love". Mrs. Roy Womble gave a reading entitled "If."

Mrs. Harry Clarkson, aunt of the bride, registered guests. Mrs. W. V. Stipes, aunt of the groom and Mrs. Leonard Spence presided at the refreshment table.

Mrs. Allen is the former Romona Clarkson, daughter of Mr. and Mrs. Everett Clarkson, Arah Route. Mr. Allen is the son of Mr. and Mrs. M. H. Allen of Snyder. They were married Nov. 2 in Lovington N.M.

WOMEN'S CALENDAR

TUESDAY

Cary Circle of the Colonial Hill Baptist Church meets at 7:30 p.m. with Mrs. Ernest Sears, 3818 Highland Drive.

Jaycettes meet at 7:30 p.m. at the Village.

W. W. Club Christmas dinner at 7 p.m. with Mrs. Vallie Stokes, 901 Fourteenth.

Business and Professional Women Christmas party dinner, 7:30 p. m. at the Martha Ann Clubhouse.

WEDNESDAY

Cosmorama Club meets at 3:45 p.m. at the Martha Ann Clubhouse with Mrs. J. C. Dorward, hostess.

Tea Room Duplicate Bridge at Mary Lynn's Tea Room, 7:30 p.m. Public invited.

Ladies Golf Association meets at the Country Club. Tee-off time 9 a. m.

Luncheon Duplicate Club meets at 1 p.m. at Mary Lynn's Tea Room.

Friendly Hannah Sunday School Class of the First Baptist Church will meet at the home of Mrs. A. E. Duff, Jr., 809 Twenty-sixth at 9:30 a.m. for coffee.

THURSDAY

Central Elementary P-TA at 3:-45 p.m. in the speech and arts room.

OES Study Club meets at 7:30 p. m. with Mrs. W. E. Patrick, 2903 Avenue T, hostess.

Snyder Twilight Garden Club meets at 7 p.m. at Cogdell Nurses Home. Mrs. Bill Butler and Mrs. W. E. Byers, hostesses.

Medical Ladies Auxiliary, Mrs. Tim Hartley, Mrs. Harry Ward, Mrs. Ray Cockrell, Mrs. John Battenfield, hostesses for Christmas party.

Town and Country Garden Club meets at 2:30 p.m. at the Martha Ann Clubhouse.

Thursday Bridge Club meets at 2:30 p.m. in Mary Lynn's Tea Room. Mrs. J. C. Avary hostess.

Northwest Elementary P-TA meets at 3:45 p.m. in the speech and arts room of the school.

Northeast Elementary P-TA meets at 3:45 p.m. at the school.

Ches Les Amies Bridge Club, 12 noon at the Country Club, Mrs. M. M. Keeble hostess.

Beta Sigma Phi annual Christmas party, 7:30 p.m. at the Village. Mrs. Clyde Cross, hostess.

FRIDAY

Opti-Mrs. Club meets 12 noon at Manhattan Coffee Shop.

Esther Circle of the Northside Baptist Church meets at 2:30 p. m. at the church.

Rebecca Sunday School Class of the First Baptist Church meets at 8 p.m. at Martha Ann Clubhouse for a Christmas party and social.

WHAT'S GOING ON

Visiting in the home of MR. AND MRS. BILL TEAFF, 2013 Avenue Z over the weekend, was their son GRANT TEAFF, and RONALD ROBBINS of Lubbock, and JIM HENDERSON of McMurry, Abilene.

* * *

Visiting in the home of MR. AND MRS. JIMMY GARDNER, 3704 Noble Drive over the weekend were, Mrs. Gardner's parents, MR. AND MRS. C. A. McDANIEL and her brother and family MR. AND MRS. T. W. McDANIEL all of Abilene, MR. AND MRS. GEORGE SAMUELS and SANDRA, San Angelo, and MRS. J. M. BREELAND of Snyder.

* * *

MRS. HERMAN AWEAS of Tulsa Okla., and MRS. JULIAN M. CONSLEY of Salt Lake City, Utah, have returned to Snyder after accompanying their uncles, DR. A. A. ROSS and C. P. ROSS to Lockhart. MR. JULIAN CONSLEY will arrive this evening to take MRS. AWEAS and MRS. CONSLEY to Tulsa.

"DELICIOUS TASTE"
That's What Our Customers Say!
MANHATTAN Coffee Shop
Open 5:00 a.m. to 8:30 p.m.
South Side of Square

DATE DATA

By BEVERLY BRANDOW

Dear Miss Brandow:

I am eleven and have been offered a boy's disc to wear. Should I accept it?

All my friends wear them and I am terribly confused, Also, do you think it is proper for a group of four or five couples to go to the show together on Saturday afternoons?

June

You write as one who has courage and personality as well. If you do, and can weather the consequences of thinking for yourself, refuse to wear the disc.

I am sure it was offered in friendship, but eleven is several years too young to be wearing boy's jewelry as tokens of their affection.

"Oh it doesn't mean anything," you may say, and that is much the worse. To accept and wear such symbols when they do not mean anything is to begin thinking of the dating custom too lightly.

It paves the way for "going steady" and even being engaged as customs also to be taken glibly without any deep and binding feelings.

Romance is not a game to be played. It is a tremendously important and serious part of adult life. Refuse the disc because you refuse to be a party to cheapening true romance by pretending it exists when it does not.

As for going to a Saturday matinee with other couples, I can see no harm in it, provided it is kept wholesome and does not lead to balcony necking.

Don't let yourself become silly over boys though. They've always been here and they will be here in the future. Value your girl friends as well. They may not be as exciting to hold hands with, but they're a lot more fun on a shopping trip or for exchanging confidences.

(Having trouble deciding what to get your favorite date for Christmas. Write me that person's special talents, hobbies, and type personality. Let me help you make a wise selection.)

Christmas Dinner Held By Group

The Cary Training Union of the First Baptist Church held their annual Christmas dinner at the church Monday evening at 6:30 o'clock. The tables were attractively decorated with silver leaves, hurricane lamps and pink and blue Christmas balls.

The pastor, Rev. G. M. Cole, gave the invocation. Mrs. Renal Rosson gave a Christmas story from the book "Angels in Pinafores". Mrs. I. L. Bradley directed the games, with Mr. I. L. Bradley, president of the union giving the dismissal prayer.

Guests for the evening included Mr. and Mrs. R. E. Stoltz and family, Mr. and Mrs. G. M. Cole and family, and Mr. and Mrs. David Oglesby and family.

Members and their families present were Mr. and Mrs. L. L. Thomas, Mr. and Mrs. T. S. Thomas, Mr. and Mrs. Curtis Hayes, Mr. and Mrs. Lyle Alexander, Mr. and Mrs. Edmond Pierce, Mr. and Mrs. A. E. Dennis, Mr. and Mrs. Pinkey Ferguson, Mr. and Mrs. Renal Rosson and the Bradley's.

ARSENIC AND OLD LACE—The Snyder High School junior class is in the midst of its production of "Arsenic And Old Lace," a famous stage play which involves poison and women—a fatal combination. One cast of high schoolers staped the play last night in the high school auditorium, and a completely new cast will put the play on tonight. Jane Joyce, seated, was in last night's cast as Elaine, the young girl, and Clinta Blackard, holding her costume for the play above, will portray Aunt Abby, "who does all the killing," in tonight's cast. (Lee Watson photograph).

Dream-car beauty, bigness and features_at a price you never dreamed possible!

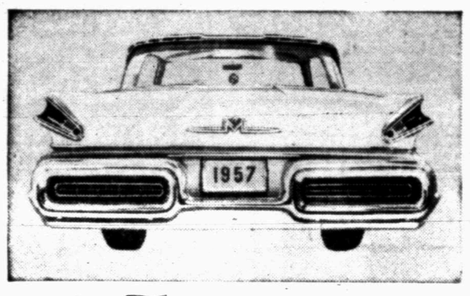

SLEEK NEW DREAM-CAR DESIGN REPLACES BULGES

Mercury introduces bold, clean-cut lines shared by no other car. Distinctive V-angle Tail-lights, dramatically different Jet-Flo Bumpers, sculptured rear deck and roof—here's styling that will influence the shape of cars for years to come.

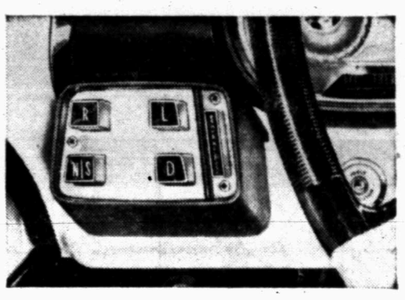

NEW KEYBOARD CONTROL SIMPLIFIES 8 OPERATIONS

THE BIG M's new keyboard is far more than a push-button transmission. It starts the engine—controls neutral, drive, low, and reverse—even releases Mercury's Toe-Set Parking Brake.

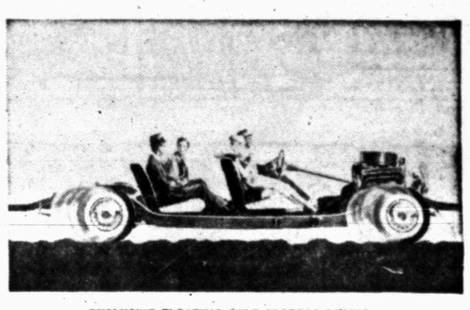

EXCLUSIVE FLOATING RIDE ABSORBS BUMPS

Mercury's great new Floating Ride combines the greatest bump-smothering features ever put between you and the road. Exclusive Full-Cushion Shock Absorbers, new *swept-back* ball-joint front suspension, and many more features found in no other car.

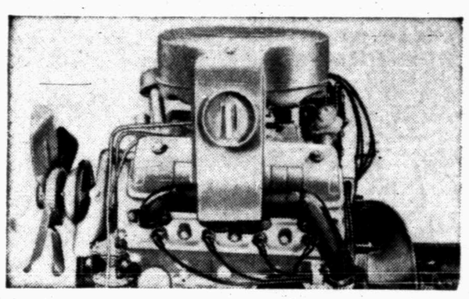

FAN SAVES HORSEPOWER OTHER CARS WASTE

A Power-Booster Fan, in the Montclair series, *coasts* when not needed for engine cooling (80% of the time). Not only do you get better performance, but engine sound is reduced. You get a far quieter ride.

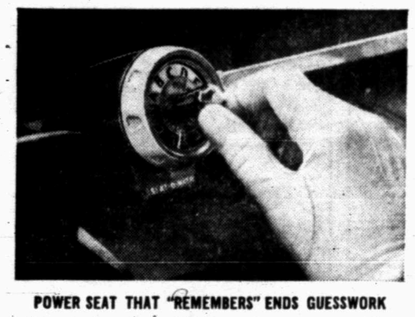

POWER SEAT THAT "REMEMBERS" ENDS GUESSWORK

No need to hunt for your favorite seat adjustment. You dial it from the instrument panel. Every driver in your family has his "just right" setting.

BIGGEST SIZE INCREASE IN THE INDUSTRY—NO CROWDING

The new BIG M is bigger in every important dimension. More than 17½ feet long, over 6½ feet wide, with inches more leg room, headroom, and hip room—the most spacious Mercury ever built.

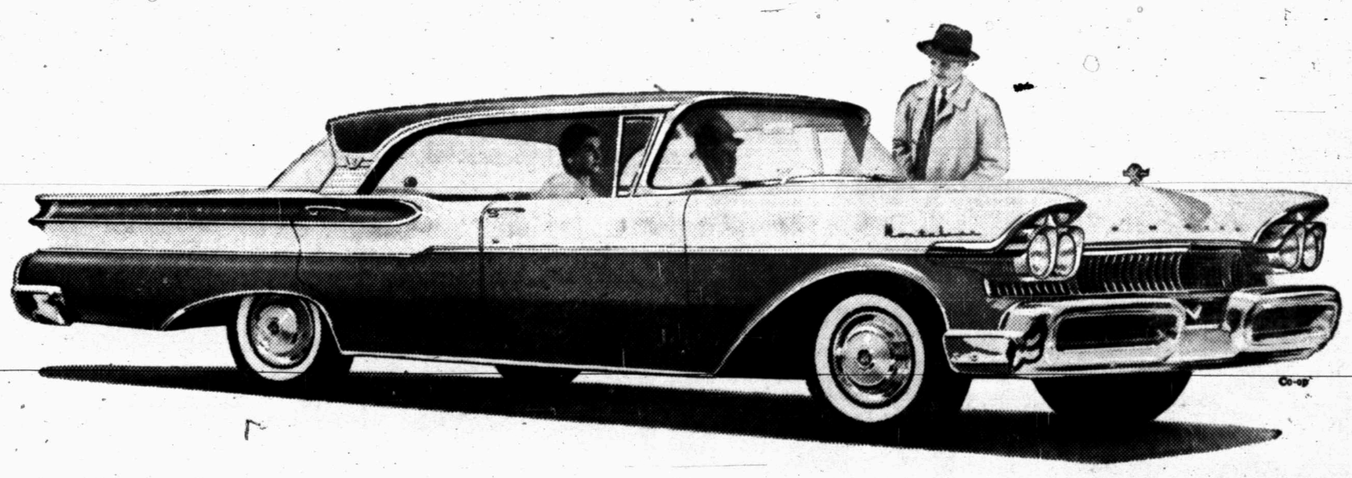

THE BIG M OUTDATES THEM ALL! No other car shares this look. No other offers you so much bigness and luxury at such a low price. No other offers you so much that's new—the features above only begin to tell the story. Mercury for '57 also introduces new Quadri-Beam headlamps*, for a new and better pattern of illumination. New Ball-Action steering makes handling easier than ever. New high-level cowl ventilation provides cleaner, fresher air. But there isn't room here to list everything. We invite you to stop in at our showroom and look over *all* the new features.

*Optional equipment, except in Tennessee and South Dakota.

ALL-WEATHER AIR-CONDITIONING IS NO LONGER A LUXURY—IT IS A LOW-COST FEATURE WITH MERCURY'S NEW CLIMATE-MASTER SYSTEM

THE BIG M

STRAIGHT OUT OF TOMORROW MERCURY for '57 with DREAM-CAR DESIGN

Don't miss the big television hit, "THE ED SULLIVAN SHOW," Sunday evening, 7:00 to 8:00. Station KPAR-TV, Channel 12.

Williamson & Sons Motor Co.
1920 26th Street Snyder, Texas

JOE PALOOKA

MARY WORTH

SCORCHY SMITH

OAKY DOAKS

FERDINAND

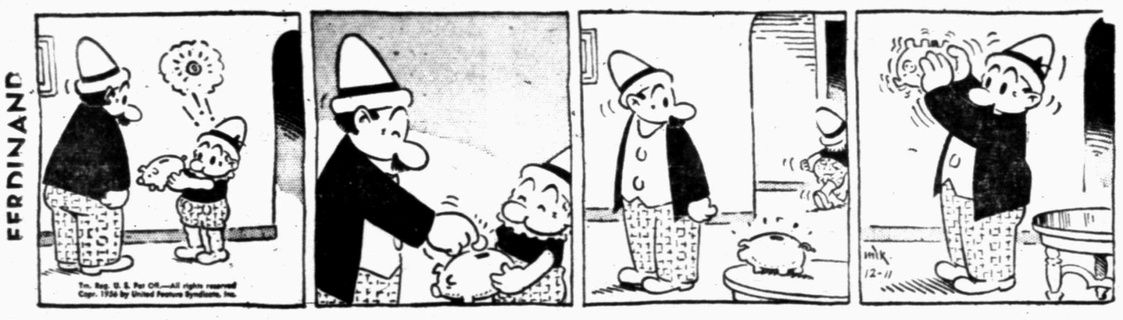

DICKIE DARE

HALF ACRE CASTLE

KERRY DRAKE

GRANDMA

REX MORGAN

LITTLE LULU

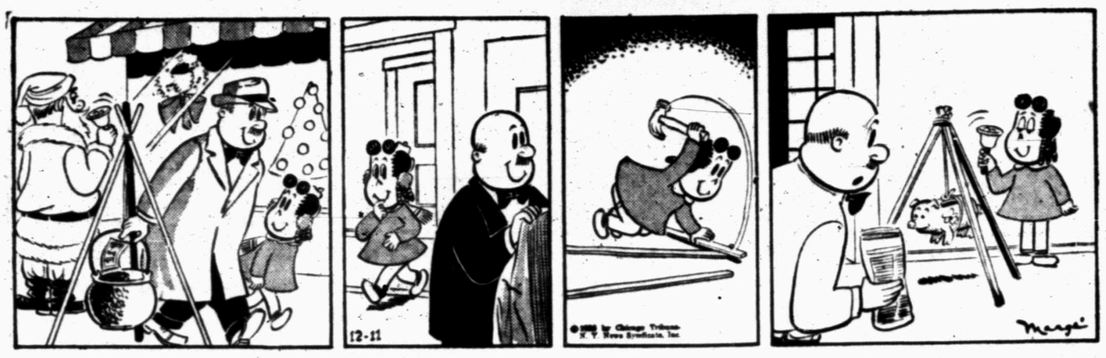

DIXIE DUGAN

THE SAINT

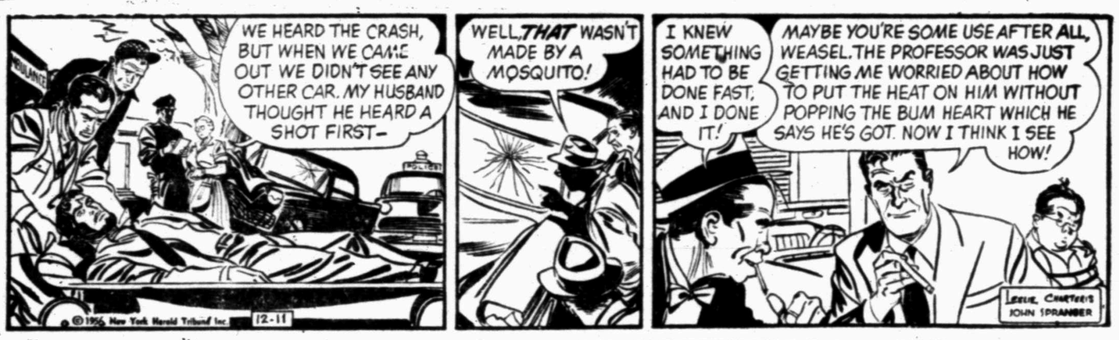

Miss Your Paper?

Dial 3-5486

Week Days Before **7 p.m.**

Sundays Before **10 a.m.**

DENNIS THE MENACE

"LET'S NOT TELL DAD, MOM. IT'LL JUST SPOIL HIS WHOLE EVENING. OKAY, MOM? MOM?"

Crossword Puzzle

ACROSS

1. Droops
5. Hebrew measure
9. Through
12. Grandparental
13. African nut tree
14. Past
15. Exceedingly
16. Educational
18. Painting
19. Bitter herb
20. Commerce
21. Wild animal
23. Prison
24. Silent
25. Sport
26. Depressed
29. Related
30. Capture
31. Fleshy fruit
32. Cluster of wool fibers
33. Unexploded shell
34. Worth
35. Footless animal
37. Song
38. Conductor's stick
40. Forbid
41. Precious stone
43. Excited
45. Sea bird
46. Metal
47. Look after
48. Biblical word of reproach
49. Pig
50. Whirlpool
51. So may it be

DOWN

1. Molten rock
2. Catch up with
3. Sharing
4. Crafty
5. Happen
6. A pout: Fr.
7. Building addition
8. Flexible palm stem
9. Geometrical figure
10. Mild oath
11. Part played
17. Swiss canton
19. Steep
22. Cotton-seeding machine
23. Container for liquids
24. Sunburn
25. Passing fashion
27. Great wealth
28. Sorrow
30. Undeveloped flower
31. Golf score
33. Present
34. Covered truck
36. Cooking vessel
37. Tea box
38. City in Maine
39. Exchange premium
40. Curve
42. Average
44. Spread to dry
45. Period of time

M	O	D	E	L		G	I	L	A		O	F
E	N	A	T	E		A	D	I	T		R	A
		D	O	G		R	O	T			L	A
P	O		N	A	T	A	L		H	A	T	E
A	V	E		L	A	G		P	A	Y	E	D
L	E	T	S		P	E	R	I	L			
P	R	A	N	C	E		U	N	L	E	S	S
			E	A	R	E	D		S	L	O	W
G	O	R	E	D		S	E	T		A	R	A
E	V	E	R		S	T	R	I	P		A	N
L	A	X		C	A	R		L	O	B		
I	T		T	U	N	A		E	L	I	T	E
D	E		O	B	E	Y		D	E	B	A	R

Solution of Yesterday's Puzzle

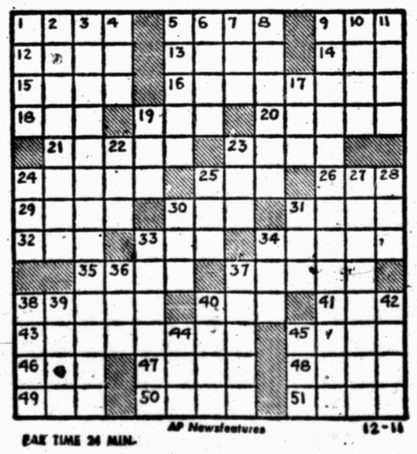

PAR TIME 24 MIN. AP Newsfeatures 12-11

MODEST MAIDENS

Trademark Registered U. S. Patent Office

"This is a real blind date. Meet Mr. Ambrose, president of the Ambrose Venetian Blind Company!"

Trial Of Seven White Men In Second Day In Florida

BUSHNELL, Fla. (AP)—The prosecution still must prove that seven white men on trial here were the ones who yanked a Negro laborer from jail at Wildwood and flogged him. The trial is in its second day.

Jesse Woods, 39, the flogging victim and the state's star witness, said he didn't know who beat him. Two other state witnesses, police chief Ed Mullis and patrolman E. H. Barry of Wildwood, gave no clues on the identity of the floggers.

State atty. A. P. Buie and defense atty. George Scofield pointed to each of the seven men yesterday and asked Woods if any one was seen on the night of the flogging. Woods said he never saw any of them and had known only one of them — George Atman — slightly before the incident.

Woods was arrested Oct. 27 at Wildwood on a charge of drunkeness and disorderly conduct. Arresting officers said he made the remark: "Hello there, baby" to a white school teacher.

The Negro testified he did not make the remark after pretty Miss Mary Eveyn Hill, 24, was brought into the Sumter County court room for Woods to see.

Hours after his arrest, Woods was released on bond. He returned to jail and asked to be confined again when he reported white men were following him. He was whisked from the small unguarded jail shorty after that.

Charged with aggravated assault and false imprisonment of Woods are Altman, Ezekial Aderman and Max Stumborg, all of Wildwood; Robert Nesmith and Leaman Lundy, both of Belleview; Doyle Polk of Marion County and Keith Sands of Jacksonville.

Woods said he was taken from the jail by a "group of young boys — white boys" after "they hit me in the nose and head."

The Negro witness related he was forced into a car and "they held my head down." He said "they told me not to look up." Over and over he said "I didn't see anybody well enough to recognize."

A jury of six white men is hearing the case.

Tight Money Policy To Be Checked

WASHINGTON (AP)—Some of the architects of the government's plans for inflation control — popularly called its "tight money" policy—face questioning today by critical congress members.

Chairman William McC. Martin Jr. and other officials of the federal ewawecw ayarwm qwew aummoned to testify before a Senate-House economic subcommittee which opened hearings on fiscal policy yesterday.

One of the first witnesses, Board Chairman Robert R. Young of the New York Central Railroad, said he sees a real danger that inflation may impose a "creeping stagnation" on the nation's economy.

"It is the inflation and abuse of credit by government, not by business, which threatens to stall our rising standard of living and to strike at the heart of private enterprise," he said.

Rep. Patman (D-Tex), the subcommittee chairman, applauded Young's criticism and said at one point: "Congress, I imagine, will take definite action to change the trend so devastating to the economy if something is not done about it."

The "tight money" policy is generally attributed primarily to Secretary of the Treasury Humphrey and to the Federal Reserve Board, which is independent of the administration.

Humphrey and other officials have defended it as the only logical course at a time of general prosperity which they say has spurred heavy demands for credit from individuals, business and industry.

Strong Winds Nip Northern Plains Today

By The Associated Press

Strong northwest winds swept cold air from the Northern Plains into the snow-covered Midwest today.

The stormy weather lashed Montana, sections of Wyoming and the Dakotas yesterday and during the night. Winds gusts of 70 m.p.h. were reported in some areas. There was considerable blowing and drifting of snow, causing blizzard conditions. Temperatures plunged rapidly as the cold air moved southeastward, with drops of more than 40 degrees reported. Readings were near zero in parts of Montana.

Cold wave conditions were indicated for Michigan, Wisconsin, Iowa, parts of Minnesota, Nebraska as well as the Dakotas, Montana and Wyoming.

A mixture of freezing rain and snow was reported in the belt in the line of the storm, from South Dakota through Upper Michigan. Snow also fell in the colder air zone.

Snow was expected to cover wide areas from the Great Lakes into the Appalachians from northern Pennsylvania to New England. Snowfalls in the foothills of the Adirondacks east of Lake Ontario yesterday measured 8 inches at Turin and 5 inches at Boonville.

Wind Does Favor To Competing Company

VENTURA, Calif. (AP) — A capricious windstorm whipped through the El Rio field office of the Standard Oil Co. of California and scattered a carton box filled with log charts and graphs recorded by electronics devices in the drilling of oil wells.

Engineers and office workers recovered most—but not all — the charts.

Scouts of competing companies have been calling to offer thanks for the charts on previously top secret wells drilled in this area by Standard.

Professor Defends The Slow Reader

EAST LANSING, Mich. (AP) — A Michigan State University English professor has a word in defense of the slow reader. Dr. E. V. Leichty, criticizing the stress in recent years on speed in reading, says, "Because good books not only record thought but also provoke it, justice can seldom be done them in a hurried reading, or even by a single careful reading."

Hurt Motorist Says He Failed To Get Aid

WAYNE, N. J. (AP)—A 27-year-old motorist claims he lay unconscious for 10 minutes in his overturned car on a busy highway yesterday and no one stopped to help him.

Joseph Quinn, Bloomingdale, told police his car hit a patch of ice on Route 46, one of the heaviest traveled east-west roads in the state.

He said the vehicle turned over and skidded 20 feet on its top. He lay stunned in the back seat for about 10 minutes. When he came to, he said, he forced his way out of the damaged car himself.

Police said he suffered no serious injuries.

RECENT GRADUATE of the Army's camouflage course at the Engineer School, Fort Belvoir, Va., is Sp. 3 Roy M. Creswell, 20, son of C. E. Creswell, 1901 Nineteenth Street. A former Snyder High School student, Creswell has been in the Army since July, 1954.

Mill Owner Dies

CORSICANA, Tex. (AP)—Services will be held Wednesday for Miss Imogene Sheehey, one of the owners of the Corsicana Cotton Mills, who died Saturday night. Burial will be in Sherman.

Help Asked In Dispute By Brownell

WASHINGTON (AP) — Atty. Gen. Brownell has signaled for "voluntary compliance" as a first step toward ending racial segregation in local transportation.

The attorney general in effect called on transportation companies generally to go along with a Supreme Court decision saying forced separation of white and Negro passengers on intrastate buses and trains violates rights guaranteed by the Constitution.

The 33 U. S. district attorneys from 14 Southern and border states maintaining segregation laws for transportaion were called here yesterday to confer with Brownell on ways to secure observance of the Supreme Court's Nov. 13 mandate.

The attorney general said in a statement after the conference that he and the prosecutors "considered at length those measures most appropriate." He added:

"In the application of the Constitution to segregation on all common carriers primary emphasis will be placed upon voluntary compliance with the law as enunciated by the Supreme Court of the United States.

"Upon request, conferences with common carriers to define their legal rights and responsibilities will be held."

New Bridge Is Accepted

LAREDO (AP)—Laredo officially accepted the northern end of the 900-foot new international bridge connecting this city with Nuevo Laredo, Mexico, yesterday.

There is no traffic on the four-lane bridge because Mexico has refused to accept its end until a permanent lighting system has been installed. That is not expected until January or February.

Andrew Gault, manager of the Laredo Bridge System and chairman of the committee for the United States section of the bridge, presented the structure to Laredo Mayor J. C. Martin Jr. at a dinner attended by 200 persons.

Martin said he "was advised by the Board of Trustees of the Laredo Bridge System that the bridge could be put into service with the temporary lighting system which had been arranged for the dedication on Dec. 14."

Monkey Homesteads In L. A. Backyard

LOS ANGELES (AP)—For the last five weeks a monkey has been homesteading Mrs. Ruth Grant's backyard.

At first, she thought the Simian was a lot of fun. He swung from tree to tree and danced on the power lines. Mrs. Grant put out food.

That apparently was a mistake. The monkey broke into Mrs. Grant's home, tore curtains and upset an ink well. Now she wishes the animal would leave or the owner would get her. The monkey is a she—she chatters incessantly.

IT'S THE...
MANHATTAN Coffee Shop
FOR...
• Breakfast
• Lunch
• Dinner
Open 5:00 a.m. to 8:30 p.m.
South Side of Square

Egypt May Move Into Port Said

PORT SAID, Egypt (AP) — Egyptian sources say President Nasser will rush 2,000 Egyptian police into Port Said as soon as the British and French pull out to combat threats of trouble by the fanatic Moslem Brotherhood.

The Egyptian informants said the extremist Moslem organization, outlawed by the revolutionary government in 1954, hoped to embarrass Nasser's regime by harassing both the British-French withdrawal and the U.N. police force taking over occupation of the city at the northern end of the Suez Canal.

The guerrilla ambush of a British patrol yesterday was described as the opening move in the brotherhood's campaign. One member of the eight-man Royal Scots patrol was wounded slightly by a grenade fragment.

Officials in Cairo promised the guerrilla activity would not be repeated and said underground warfare was "contrary to Egyptian government policy." They also said they knew nothing of a previous attempt to smuggle explosives and ammunition to the Egyptian underground in the Suez Canal gateway.

Admits Burning Churches

CAMBRIDGE, Mass. (AP)—A 6-foot-2, 18-year-old AWOL soldier who "got mad" when he failed to pry open poor boxes has admitted setting three church fires, including the million dollar blaze that destroyed St. John the Evangelist Catholic Church in Cambridge Saturday.

Pvt. Robert Whelan of nearby Somervile, former pupil at St. John's Parochial School, was quoted by police as saying he touched off the fire early Saturday by holding a big vigil candle to cassocks, surplices and other clothing in the sacristy.

Failure to ransack offering boxes in St.Joseph's Catholic Church in Boston's West End Sunday and at St.John the Evangelist Episcopal Church on Beacon Hill, Boston, Nov. 19, also led Whelan to set those churches afire, Detective John F. Galligan said.

The fire at St. Joseph's caused damage estimated by the church at $2,500. Damage to St. John's was negligible, police said.

Whelan was booked last night on suspicion of breaking and entering in the nighttime and of arson, and was held for arraignment in Cambridge District Court.

Another man, a 26-year-old Boston art student, had been charged with arson yesterday in connection with the fire at St. Joseph's. He was committed to Boston Psychopathic Hospital for observation.

Selig Resigns

DALLAS (AP)—The director of education and promotion for the Dallas Baptist Assn., John Selig, resigned yesterday. He will become first associate secretary for the Training Union department of the Baptist General Convention of Texas.

How To Hold FALSE TEETH More Firmly in Place

Do your false teeth annoy and embarrass by slipping, dropping or wobbling when you eat, laugh or talk? Just sprinkle a little FASTEETH on your plates. This alkaline (non-acid) powder holds false teeth more firmly and more comfortably. No gummy, gooey, pasty taste or feeling. Does not sour. Checks "plate odor" (denture breath). Get FASTEETH today at any drug counter.

Best way to build an Estate...
Call your Southwestern Life man
Earnest W. Sears Mrs. Maude Holcomb
Representing SOUTHWESTERN LIFE INSURANCE COMPANY

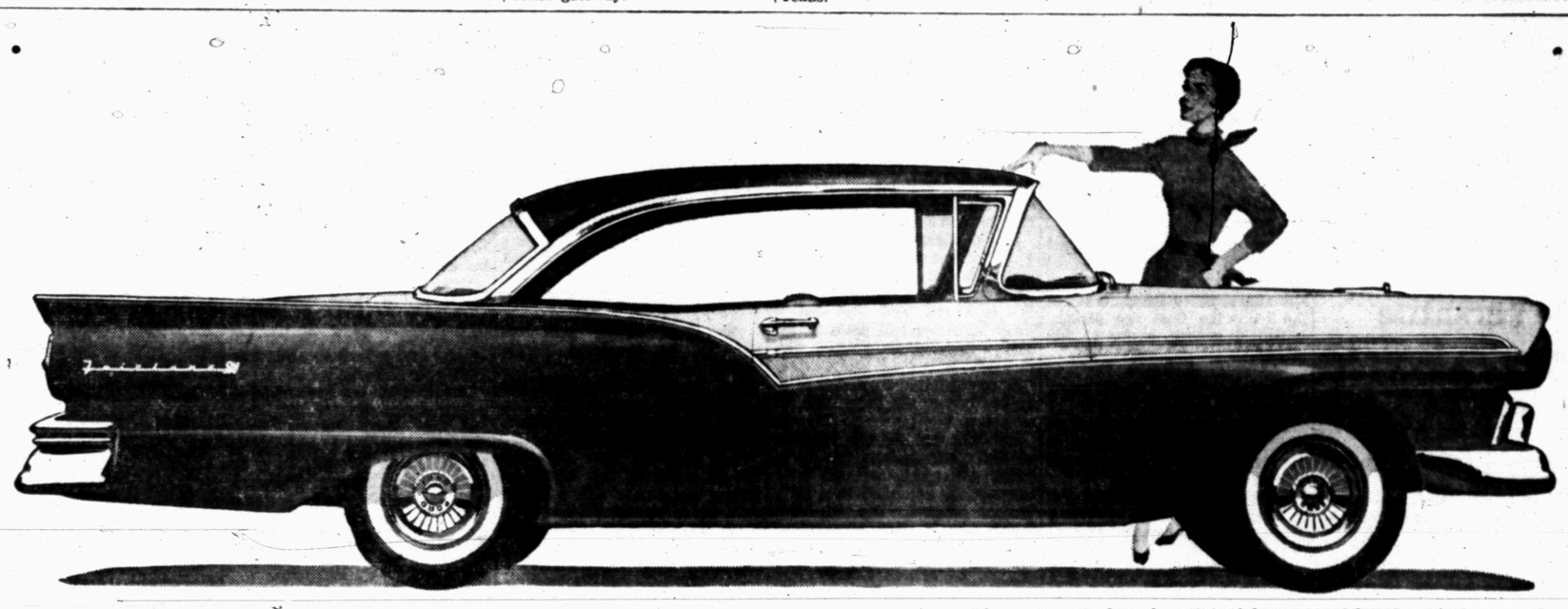

The exciting Ford Fairlane 500 Club Victoria (above)—over 17 feet long—is one of *two* new, bigger Ford sizes this year.

If you think it looks new... wait till you drive it!

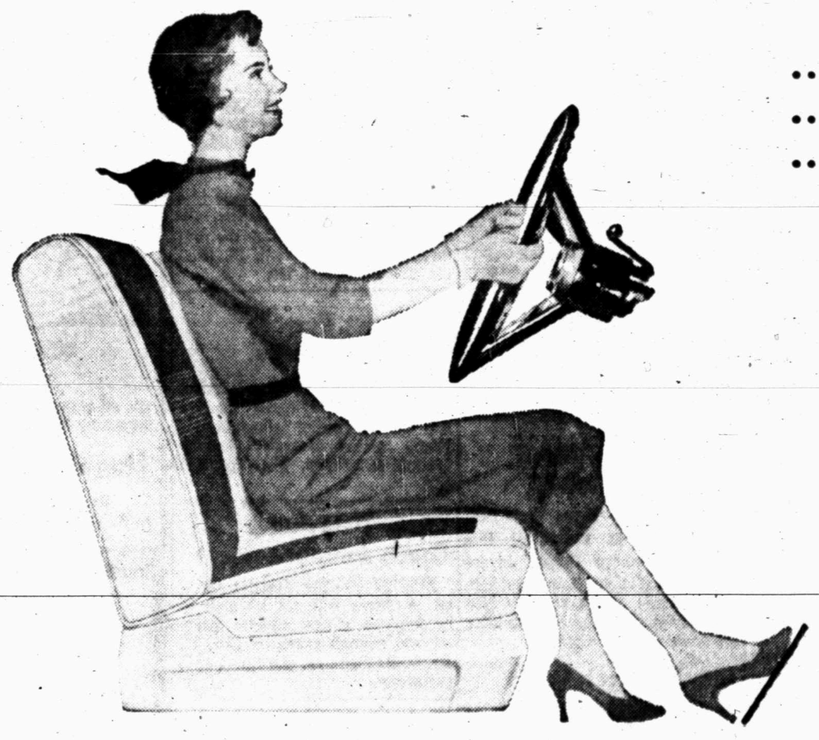

...For there's where Ford's newness really pays off
...in melting mountains...in smoothing the bumps
...in straightening the curves

You can *see* that Ford's longer, lower Sculptured Look makes other cars look downright old-fashioned. But the part you can't see—the new "Inner Ford"—is what shows its stuff when you *drive* a Ford. It's completely revolutionary from the wheels up! And it *feels* it.

Ford's remarkable new, wider frame lets you sit sweet and low. It lets Ford hug the roads because of its lower center of gravity. And Ford's new front suspension, rear springs and new easy handling are part of the scheme to make you think every road is cloud-smooth.

The magic touch of the new Ford power plants makes mountains disappear. What *looks* like uphill *feels* like downhill. You get this surging power in a wide choice of new Silver Anniversary V-8 engines. Or you can choose Ford's new, more economical Mileage Maker Six, the most powerful Six ever offered in the low-price field.

There's magic in Ford's price tag, too! You won't believe this big new Ford is still priced Ford-low. But it is. Come in and test the magic of the new kind of Ford. It's a real "Wizard of Ah-h-h-h's!"

Action Test the New Kind of FORD

SNYDER SALES COMPANY
1615 - 26th Your Friendly Ford Dealer Dial 3-6351

Tiger 5 Opens Season Tonight

BUCKIN' THE LINE

By BUCK FRANCIS
News Sports Editor

TIGER BASKETBALL COACH J. P. Ward probably couldn't have picked a tougher foe to open the season against than the Big Spring Steers who will be here tonight to help the Bengals usher in the 1956-57 campaign.

Big Spring has already racked up three victories in as many starts and they've looked impressive in each instance.

The Steers are expected to fight it out with Midland for the District 3-AAAA crown this sason.

Ward, who has had his boys together for only one week, hopes his Tiger cagers will be able to "stay on the same floor" with the high scoring Steers.

Steers Tough Offensively, Defensively

Big Spring has averaged no less than 73.6 points per game in its three starts to date, scoring 221 points in the three games. The opposition, Sweetwater, Lamesa and and Andrews have averaged only 43 points per game.

So, it looks like the Steers are double-tough on defense as well as offense.

Jan Loudermilk, 6-5 lad who needs no introduction to Tiger fans, is easily the No. 1 Steer.

Loudermilk, as a sophomore last year, canned 13 points in the first game against the Tigers and 27 in the second for an average of 20 points per game. The Tigers, fortunately, were able to beat the Steers both times last season, 47-46 and 71-65.

With Loudermilk and two other returning regulars back, you can see the Tigers are in for a rough go tonight.

The Tigers, of course, haven't began to jell yet. Seven of the first 10 boys have been working out only one week as result of the extended football season and this isn't much time to get in high gear.

Once the Tigers get a few games under their belts we feel like the Black and Golders will do all right.

Lee Still Rambling

Calvin Lee, who put on a dazzling exhibition for the Commanche Indians in a bi-district game against Littlefield here in 1954, is still going strong in the grid world.

Lee last Saturday scored all of the points to lead Arlington State to a 20-13 win over Compton Junior College in the Little Rose Bowl at Pasedena, Calif.

Lee, in the game here, gained 185 yards rushing and caught passes totalling 114 more yards.

Lee's Commanche mates dropped behind 35-6 against Littlefield in '54 but the Indians fought back and almost pulled the game out of the fire in the final two periods, Littlefield holding on for a 35-33 victory.

In glancing back at the '54 game, we noted that Littlefield, like its game here last Saturday, spotted Commanche a touchdown lead in the early minutes of the game and then fought back to win.

Commanche led Littlefield, 6-0, in '54 after Lee sped 60 yards to a touchdown in the first two minutes of play.

Last Saturday, Graham took a 7-0 lead over Littlefield in the first five minutes before the Wildcats came back to win, 19-7.

J. P. WARD
. . .starts third year as Tiger cage coach tonight

Billikens In Upset Win Over K'tucky

By ED WILKS
The Associated Press

Kansas has a myth playing center, Oklahoma A&M already has lost at home and Nebraska has beaten three Big Ten teams in three tries. But everything's normal" in college basketball after all —Eddie Hickey and his St. Louis Billikens have knocked off Adolph Rupp's Kentuckians.

Hickey has a pennant for hitting the bluegrass baron like sourmash on an empty stomach, and he did it again last night. Hours after the Wildcats had been granted the No. 3 spot in the first Associated Press poll of the season, the unranked, once-beaten Bills up and bopped 'em 71-70.

Harold Alcorn of the Billikens, a senior guard, outscored Kentucky 12-8 all by himself in one five-minute spurt midway through the final half and then put it away with two foul shots in the closing minutes. He finished with 24 points.

Since coming to St. Louis, Hickey has beaten the Rupp four out of seven.

Kentucky was the only member of the newly elected top 10 in action last night, although three teams in the second 10 were at it. Western Kentucky (No. 12) made it 3-0 with a 95-74 breeze past New Mexico A & M; Oklahoma A & M (No. 19), after dropping a home game to Washington, made it 4-1 with a comeback, 59-50 decision over Arkansas; and Seattle (No. 20) gained a 4-1 standing with a 47-44 job on Santa Clara.

In conference play, Maryland gained a tie for the Atlantic Coast lead with Duke by defeating Wake Forest 59-53.

Nebraska kept the heat on the Big Ten by defeating winless Wisconsin 53-51 as Gary Reimers and Don Smidt hit two foul shots apiece to break a 49-all tie with 3:25 left.

Host Unbeaten Big Spring Club

Unbeaten Big Spring moves in tonight to help the Tiger basketeers inaugurate the 1956-57 campaign at Tiger Gym.

Tipoff time will be around 8 p. m. The game will follow a "B" game between the two schools which is slated to get underway at 6:30.

Big Spring will bring a 3-0 record to Snyder tonight, having beaten Sweetwater, 75-33; Lamesa, 82-63; and Andres, 64-33.

The Steers, consequently, will be heavy favorites tonight. Coach J. P. Ward's Tigers will be seeing their first action after cancelling out a couple of previous engagements last week due to the extended football season.

The Bengals were slated to meet Stamford here last Tuesday afterwhich they were scheduled to compete in the Plainview Invitational Tournament the past weekend.

Since a bulk of the Tiger cage strength is supplied by football players, last week's engagements were cancelled out.

Seven of the first 10 boys on the Tiger cage squad were members of the football squad that won the District 3-AAA championship. These boys reported for the first time last week after the gridders dropped at 7-6 bi-district decision to Graham the previous Saturday.

The Tigers' four returning lettermen are expected to start tonight's game. They are forwards Milton Ham, 6-1 and Robert Dabbs, 6-4; center Dwayne Prince, 6-5; and guard Powell Berry, 6-1.

The fifth starting post will be filled by squadman Ronnie Smith.

Also epected to be pushed into action tonight are Kenneth Free, Israel Hinojos, Tommy Prichard, John Ward and Gary Vice.

Ham leads the Tiger returnees. The 6-1 senior led the Tigers in scoring last season with a 17-plus point per game clip and was chosen on the All-District 1-AAA team.

Big Spring is led by towering Jan Loudermilk, 6-5¼, center. Loudermilk has averaged well above 20-points per game in the three Steer starts to date.

Big Spring starters, in addition to Loudermilk, are Jimmy Evans and Billy Bluhm or Don Lovelady at the forwards, and Jesse McElreath and Capt. Mike Musgrove at the guard posts.

The Steers have beaten Sweetwater, 75-36; Lamesa, 82-63; and Andrews, 64-33.

After tonight's game, the Tigers will take part in the Canyon Reef Tournament here this weekend. The Bengals will meet Hamlin at 1 p.m. Friday in their opening Canyon Reef game.

Kansas 1st, SMU 5th In AP Cage Poll

By The Associated Press

Kansas, spearheaded by seven-foot Wilt (The Stilt) Chamberlain, tops the collegiate rankinds in the first Associated Press basketball poll of the season.

The heralded sophomore averaged 45.5 points in the Jayhawkers' two victories at home over Northwestern and Marquette. The sports writers and sportcasters seemed so impressed by Chamberlain's varsity debut that 58 of the 108 participating in the balloting picked Kansas as No. 1.

Kansas accumulated 896 points with the standings figured on the basis of 10 points for first, 9 for second, etc. San Francisco, No. 1 team in the final AP poll the past two seasons, is runner-up with 675 points, including 18 firsts.

Kentucky, displaying another sophomore sensation in Johnny Cox, rolled up three straight victories to rank third in the listings with 514 points.

Louisville, National Invitational Tourney winner last March, is fourth with 403 points, two more than Southern Methodist, with 401.

Rounding out the top 10 are North Carolina (No. 6), Illinois (No, 7), North Carolina State (No. 8) Alabama (No. 9) and Canisius (No. 10).

The top 10 teams with first-place votes in parenthesis:

1. Kansas (58) 896
2. San Francisco (18) 675
3. Kentucky (6) 514
4. Louisville (6) 403
5. Southern Methodist (3) ...401
6. North Carolina (4) 350
7. Illinois 338
8. N. C. State (2) 271
9. Alabama 252
10. Canisius (4) ..... 22[illegible]

SHOWS WIFE GOLD MEDAL—Bobby Morrow of San Benito, Tex., the sprint champion of the just-concluded Olympic games in Melbourne, shows one of his three gold medals to his wife Joann, upon his arrival in Los Angeles. Morrow, a student at Abilene Christian College, won the 100 and 200-meter sprints and ran the anchor lap for the winning 400-meter relay team. (AP Wirephoto)

Abilene Honors Morrow Tonight

ABILENE (AP)—Bobby Morrow, mighty man of the Olympic Games, gets the welcome of a conquering hero today.

The tall Texan who sped to glory in the Olympics and brought this city and Abilene Christian College their greatest renown will have a 20-foot red carpet rolled out for him when he alights at the Abilene airport.

A parade downtown with 5,000 of Morrow's admirers showering him with ticker tape and a testimonial dinner tonight will make "Bobby Morrow Day" an occasion to be remembered.

At the airport Mayor C. E. Gatlin will present Morrow with a five-foot gold key to the city. The Abilene Christian track team will form an honor guard.

Morrow, who won both sprints and ran on the victorious 400-meter relay team to bag three gold medals at Melbourne, will arrive at 3:45 p.m. by private plane.

The parade is scheduled for 5 p.m. with Morrow; his wife, Jo Ann, and his parents, Mr. and Mrs. B. F. Morrow of San Benito, Tex., heading it.

Hondo Q-Back Is Versatile

HONDO, Tex. (AP)—Alvin Hartman doesn't sell tickets nor hot dogs but the quarterback of Hondo's mighty Owls undoubtedly would star at that if he took the time.

Imagine a 6-foot-4, 200-pounder who runs like the wind, passes like a Sammy Baugh and moves to center so the ball will be snapped back straight in the try for extra points and punts.

Here is Hartman's record as he leads Hondo into the semi-finals of the Texas high school Class A football race: In 13 games he has passed for 1,001 yards—averaging 21.1 yards per completion—and 13 touchdowns; he has carried the ball 102 times for 636 yards.

He has had only three passes intercepted. He is a great blocker and is so good on defense he is used at halfback, linebacker, tackle and end—wherever he is needed most.

Hartman has scored 54 points and passed for 90.

He's the key man in a Hondo team that has gone through 25 games without defeat, won its district championship three years in a row and been in the state playoffs four of the last five years.

Stengel Up To Old Tricks Again

CHICAGO (AP) — Casey Stengel, the guy who talks in blank verse, is still at it. On hand for the major league meetings here, the New York Yankee manager gave his views on the lack of customers for Yank trades in the American League: "If they don't trade me for a left fielder or a pitcher, I don't care and I'll probably be better off."

Coach To Be Feted

WACO (AP) — An appreciation night for R. B. Keithly, Waco High basketball coach who retired recently, will be held Jan. 4.

CAGE SCORES

Monday's College Basketball Scores
By The Associated Press

Navy 76, Roanoke 61
Nebraska 53, Wisconsin 51
Indiana 73, Butler 65
Missouri 81, South Dakota 71
Marquette 78, North Dakota St. 49
Ill 67, Midwestern, Tex. 62, overtime
Ball State, Ind. 79, Central Michigan 56
Wayne, Mich. 67, Texas Western 60
Texas Southern 90, Springfield St., Mo. 74
Panhandle A&M 78, East. New Mexico 70
St. Louis 71, Kentucky 70
Maryland 59, Wake Forest 53
Tennessee 76, Cincinnati 66
West'n Kentucky 95, New Mexico A&M 74
Oklahoma A&M 59, Arkansas 50
Rice 87, Louisiana State 72
Tulane 88, Louisiana College 48
Mississippi 87, Arkansas State 66
Loyola, New Orleans 71, Texas A&M 68
Presbyterian 82, The Citadel 73
Texas Christian 97, McMurry 50
Memphis State 71, Miss. Southern 70
McNeese 62, East Texas State 46
S'western Tex. St. 99, Tex. Lutheran 44
Northwestern, La. 71, Centenary 64
Baylor 71, North Texas State 58
Texas Tech 66, Tulsa 62
La. Tech 103, Abilene Christian 75
Regis 79, New Mexico 75
Seattle 47, Santa Clara 44

TCU Resumes Drills For Cotton Bowl

FORT WORTH (AP)—TCU's first three units worked out briefly without pads yesterday as practice for the Cotton Bowl game against Syracuse Jan. 1 resumed. The top units will don pads tomorrow and scrimmage next week.

HIS BOYS WON IT — Ben Schwartzwalder, Syracuse University grid coach, admires the Lambert Trophy presented to his team as symbolic of the Eastern collegiate football championship, in New York. Syracuse will play Texas Christian in the Cotton Bowl in Dallas, Tex., New Year's Day. (AP Wirephoto).

SWC Quints Win Three, Drop Two

By The Associated Press

The Southwest Conference won three and lost two in intersectional basketball Monday.

Oklahoma A&M defeated Arkansas 59-50, Rice dumped LSU 87-72, Baylor downed North Texas 71-58, Loyola of New Orleans nipped Texas A&M 71-68 and TCU beat McMurry 97-50.

SMU takes on Wichita at Dallas in Tuesday's only game.

Temple Tucker and Tom Robitaille led Rice in a second half spurt that sent the Owls to victory over LSU. Tucker dropped in 23 points and Robitaille 20.

Tom Kelly, Jerry Mallett and Larry Barnes sparked a second half surge for Baylor which crushed North Texas. Kelly dropped in 17 points and Mallett had 15 and 20 rebounds.

Pete Gaudin and Crit Lorio each made 16 points in the second half as Loyola rallied to nip Texas A&M. Neal Swisher got 18 points for the Aggies. A&M led 34-29 at the half, but a Loyola switch to man-to-man defense apparently threw A&M off balance.

TCU ran its undefeated streak to four against McMurry. Coach Buster Brannon substituted freely as the Frogs raced to a 45-24 halftime margin. Dick O'Neal tallied 28 points, although playing only about half the game.

Arkansas led Oklahoma A&M 29-28 at the half but A&M took over midway in the second half. Eddie Sutton of A&M was high man with 16 points. Joe Dickson got 13 for Arkansas.

Lamesan First In Cross Country Run

AUSTIN (AP)—R. D. Ross of Lamesa won the State High School Cross-Country championship for AAAA and AAA schools and Baytown took the team championship yesterday. Crain unior High of Victoria won the division for conference AA, A and B.

Children Witness Justice In Court

PARIS, Ky. (AP)—Ten of Wiliam R. Thornton's children got a good impression of legal justice.

They accompanied their 56-year-old father, a tenant farmer, to court and heard him pead guilty to reckless driving.

County Judge J. M. Leer fined Thornton $10 and $11.50 costs.

But he suspended the fine and told the father to spend the money on the children for Christmas.

Permission Granted For Plane Salvage

PITTSBURGH (AP) — John Evans, operator of a sea plane base on the Monongahela River at nearby Elizabeth, has permission to attempt to salvage in Air Force B25 that landed on the river and sank last Jan. 31.

If Evans recovers the plane, he may keep all parts except classified equipment.

Spring Branch Coach Will Not Be Re-Hired

HOUSTON (AP)—The contract of Gene O'Reagan, head football coach of Spring Branch High, will not be renewed, the Board of Trustees said yesterday. During 1956 the Bears lost eight, won one and tied one.

Cubs Obtain 2 New Catchers

By JOE REICHLER

CHICAGO (AP) — The Chicago Cubs, who only 24 hours ago were desperately seeking to strengthen their catching department, had two new backstops today after the purchase of Charlie Silvera from the New York Yankees and the acquisition of Ray Katt in a 10-player trade with the St. Louis Cardinals.

Katt, a .247 hitter who clouted 13 home runs last season, came first. With him came pitchers Tom Poholsky and Jackie Collum and infielder Wally Lammers, who was immediately shipped to the Cubs' Los Angeles farm club in the Pacific Coast League.

Two other players, of minor league caliber, have been promised by the Cardinals no later than March 1. These players will be sent to the Yankees along with $10,000 for Silvera.

In return for the Redbird flock, the Cubs sent pitchers Sam Jones and Jim Davis catcher Hobie Landrith and utility man Eddie Miksis. Jones, who pitched a no-hitter against Pittsubrgh May 12, 1955, and Poholsky, who hurled a 22-inning game while with Rochester back in 1950, were the biggest named in the transacttion. Each had a 9-14 record last year.

Manager Bob Scheffing was enthusiastic over the two deals, his first since he succeeded Stan Hack as pilot of the Cubs two months ago.

"In Silvera and Katt," he said, "We acquired two catchers who are better than anybody we had last season. Silvera would have been a first-string catcher if he were on any other club but the Yankees. Katt has a lot of power and should find Wrighey Field to his liking."

The youthful skipper thought the exchange of pitchers with the Cards was a standoff but expected to get more pitching out of Poholsky than he did from Jones.

Giambra Beats Castellani

SAN FRANCISCO (AP)—Joey Giambra, 24, an ex-GI middleweight boxer from Buffalo, N.Y., called for another bout with Joey Giardello "any place" after beating Rocky Castellani again last night.

Giambra already has battled Giardello twice, losing the first time and then squaring accounts. He feels another victory could put him in line for a shot at the 160-pound title.

Last night before 5,500 fans who paid $31,522, the 157½-pound Giambra rallied after losing the first three rounds. Castellani, 29, from Cleveland weighed 160.

Field Set For Canyon Tourney

CANYON, Tex. (AP)—New Mexico, North Texas and Texas Western will be the visiting teams in this year's holiday basketball doubleheaders Dec. 28-29. West Texas is host.

Texas Delaying Coach Announcement

AUSTIN (AP)—The Athletic Council at Texas will not be able to recommend a new athletic director and football coach by Dec. 15, Dr. O. B. Williams, chairman, said yesterday.

Gulf Coast Meets

WACO (AP)—The winter meeting of the Gulf Coast Conference will be held tomorrow, said D. L. Ligon of Midwestern, conference president.

Underwood Shines In Raider Victory

LUBBOCK (AP)—Texas Tech beat Tulsa 66-62 in basketball last night. Sophomore Gerald Myers twice pulled Tech into ties late in the game and a shot by Ned Underwood gave the Red Raiders the lead they never lost.

Citadel Coach Quits

CHARLESTON, S.C. (AP) — Head football coach Johnny Sauer The Citadel has resigned "with much regret for personal reasons" after a 3-5-1 season. He had completed two years of a five-year contract.

Swink, Pardee Make 'Brainy' All-America

DALLAS (AP)—Jim Swink of TCU and Jack Pardee of Texas A&M made the All-America academic football team announced by Lester Jordan, SMU sports publicist.

Jordan selected the team from nominations made by college sports publicity men, newspapermen and sportscasters from coast to coast.

To be eligible a player must have starred in the classroom as well as on the football field.

Swink and Pardee were two of the backs. The others were Len Dawson of Purdue and Claude Benham of Columbia.

Ends are Joe Walton of Pittsburgh and Ron Bennett of Mississippi State, with Bob Hobert of Minnesota and Charles Rader of Tennessee at tackles, Allen Ecker of Georgia Tech and Al Viola of Northwestern at guards and Jerry Tubbs of Oklahoma at center.

Walt Fondren of Texas made the second team backfield. Joe Williams of TCU and Charles Horton of Baylor were picked at guard on the third team with Bill Livingstone of SMU at center.

THE REAL McCOYS

It's all right neighbor, yer pertected by our policy with . . .
Hugh Boren & Son
Insurance Agency
N.W. Cor. Sq. Phone 3-3651

Snooky

I'm typing up a special list of toys and kiddie furniture I wish Mom would buy at . . . TOYLAND.
Thompson's TOYLAND
TOYS - HOBBY ITEMS - WHEEL TOYS
½ Bl. E. of SQ. on 25th ST.
Phone 3-5762
SNYDER, TEX.

PRINTING
Feather Printing Co.
Print Anything - Appreciate Everything
Letter Press Offset
1207 25th St Phone 3-6331

The Junior Class
OF
Snyder High School
PRESENTS
"Arsenic And Old Lace"
BY JOSEPH KESSELRING
December 10 And 11th
AT
High School Auditorium
Curtain Time—8 P.M.
STUDENTS—50c ADULTS—75c

Rates On Snyder Daily News Classified Word Ads:

One day	.06 Per Word
Three days	.12 Per Word
Six days	.18 Per Word
Each day following	.01 increase

15 word minimum rate per insertion

EARNED RATES

Space ads	90c per inch
Three days	85c per inch
Six days	80c per inch

MONTHLY EARNED RATES

For 15 words at 26 issues per month—Total $6.76
Capitals and type larger than agate at double

WORD AD DEADLINES

Weekdays ..... 5 p.m.
For Sundays ..... 12 Saturday

RULES

The publishers reserve the right to correctly classify all advertising; to edit any copy deemed objectionable for any reason, and reserve the right to accept advertising only on a cash in advance basis. Some ads are charged to phone owners purely as an accomodation and payment is due immediately upon publication. Some types of ads are not charged under any circumstances but must be strictly cash in advance.

BUSINESS SERVICE
Who Sell What & Where Is He?

BUTANE

—Call Scurry Butane Company 3-3721 for prompt gas delivery Sales & Services, domestic & commercial appliances.

FLOWERS

—Fresh Flowers for all occasions. We telegraph flowers anywhere. Bell's Flower Shop. Dial 3-4651.

FURNITURE

—Frigidaire refrigerators, washers, Sylvania Television. Also large selection of quality furniture at King & Brown.

ANNOUNCEMENTS A

SPECIAL NOTICES A-2

AFTER SCHOOL hours, I will coach children in first three grades who need extra help in their studies. Call 3-6687.

CARD OF THANKS A-3

CARD OF THANKS

We wish to take this opportunity to thank each and every one for the beautiful flower offerings, the abundance of food, every kindness and helpfulness, during the illness and bereavement of the loss of our dear one. May God's richest blessings be yours. The Mathis children and families.

Rugs—98c up.
Living room suites $19.88 up.
5-pc. Dinettes $19.88 up.
Automatic Washers $48.88 up.
Large selection of Living-room tables. Your Choice $7.88.
TOWN & COUNTRY BARGAIN ANNEX
2700 blk. Lamesa Hwy.

ANNOUNCEMENTS A

PERSONAL A-5

DOLL DRESSES, tailored to fit any size doll. Specialities are: Wedding ensemble, formals, majorettes costumes. Mrs. Gay. 3011 36th Street. Phone 3-6168.

AUTOMOBILES B

TRAILERS B-3

Trailers for Rent. Local or one way. Bud Miller's Service Station, 2300 25th. Phone 3-5181.

FOR SALE: 36 Foot trailer house. Two bedroom, all modern. Must sell. Phone 352WX, Post, Texas.

FOR A REAL BARGAIN in a 36- foot modern trailerhouse. call 3-6720.

SCOOTERS—BIKES B-9

CUSHMAN-EAGLE SCOOTER for sale. Good condition. See at 903 East 25th Street. Dial 3-4310.

GOOD 24 INCH boys bicycle. $15. Phone 3-5207.

BUSINESS SERVICES D

EXTERMINATORS D-5

FOR PEST CONTROL: Call Clay Feagan. 3802 House Avenue. Phone 3-5324.

MISCELLANEOUS D-26

Call C. R. Agee 3-4355 or 3-5122 for painting, paperhanging, texturing. Free estimates, courteous service. All work guaranteed.

MRS. AGEES HOMEMADE TAMALES & CHILI

1617 Avenue M
Phone 3-4355

Cesspool septic tank service. Pierce Moffett. 405 33rd St. Snyder. Texas Dial 3-7179 or 3-5684.

CHRISTMAS TREES!
If you want the pick of the crop, Select your Christmas Tree early From a complete size range at
PICK & PAY STORE
411 E. HIGHWAY
PHONE 3-3601

CARPET AND HARD SURFACE LAYING
Carpet Cleaning. Free Estimates.
Upholstery Cleaning
All Work Guaranteed
JOE D. BROWN
PHONE 3-4324

CALL O. C. FLOYD for free estimates on concrete or tile work. Dial 3-7224.

J. B. EARLY TEXACO SERVICE STATION
Specializes in washing and lubricating.
Motor Tune-Ups
900 25th Phone 3-9122

EMPLOYMENT E

HELP WANTED, FEMALE E-2

WANTED: EXPERIENCED WAITRESS. Must be neat. Contact Gordon Goss at 3-6568 or 3-9131 after 10 a.m.

DISPATCHER WANTED. Some typing and knowledge of city necessary. Apply in person. Yellow Cab Co. Snyder, Texas.

POSITION WANTED, M E-5

MARRIED MAN WANTS work of any kind. Experienced truck driver or farming. Write P. O. Box 733, Snyder, Texas.

INSTRUCTION E-8

HIGH SCHOOL. Since 1897. Study at home in spare time. Standard texts furnished, diploma awarded. Academic and financial credit for subjects previously completed. Low monthly payments. Write American School, Dept. S. Box 3145, Lubbock, Texas.

FINISH HIGH SCHOOL or Grade School at home spare time. Books furnished. Diploma awarded. Start where you left school. Write Columbia School, Box 6061, Lubbock.

FINANCIAL G

PERSONAL LOANS G-2

LOANS
AUTOMOBILE
(New-Used)
Boats & Motors
Complete Finance Service
Low Rates
Pinnell Insurance Agency
1712-25th
PHONE 3-3524

INSURANCE G-3

Why drive your car without liability insurance when you can insure with STATE FARM. Current dividends are 27½ percent. See Roy J. McCloskey 612 East Highway. Phone 3-7266.

WOMAN'S COLUMN H

CHILD CARE H-3

WILL CARE for your children day or night. Mrs. Bama Davis. 803 29th Street. Dial 3-5605.

CARE FOR YOUR children day and night. Free transporation. Mrs. J. C. Beavers. 501 25th. Phone 3-3935.

CHILD CARE in my home. Back yard fence. Phone 3-6983. 415 30th.

CHILD CARE in your home nights. Mrs. Johnson. 1000 28th Street. Dial 3-3612.

LAUNDRY SERVICE H-5

WILL DO ironing in my home. 600 27th Street. Phone 3-5550.

WILL DO IRONING. Phone 3-6714.

MISCELLANEOUS H-7

FOR A LOVELIER "You" consult a Luzier trained beautician. Mae Sears at 3301 Avenue U. Phone 3-7495.

FARMERS EXCHANGE J

MISCELLANEOUS J-6

CUSTOM WORK: Combining, onewaying, or any kind of tractor farm work. J. B. Early. Phone 3-3668 or 3-9122.

WANTED: Land breaking and grain sowing. John Bruton. Dial 3-7383.

MERCHANDISE K

BUILDING MATERIAL K-1

PAY CASH and save!

2x4 Precision Cut Studs	$5.75
1x12 Fur Sheating	$7.25
2x4 & 2x6 8-Foot—20 Foot	$7.25
15-Lb. Asphalt Felt (432 feet)	$2.45
Premium Grade Oak flooring 2-ft. & longer	$9.95
4x8 ½" Sheetrock Per Hundred	$4.95
29 Ga. Strong Barn Corogated Iron	$9.75
2-0x6-8 Mahogany Slab Door	$5.55

VEAZEY CASH LUMBER CO.
1 Mile West On
Lamesa Highway
Phone 3-6612

DOGS, PETS, ETC. K-3

FOUR REGISTERED boxer pups. Call 3-6963 after 5 p.m.

HOUSEHOLD GOODS K-4

"NEVER used anything like it," says users of Blue Lustre for cleaning carpet. Town & Country 2403 25th.

FOR A REAL BARGAIN in a 36 foot modern trailerhouse. call 3-6720.

DEBUTANTE --- FULLER BRUSHES. 5 p.m. Phone 3-3034 after 5 p.m.

Why take a chance losing your household goods by fire? Insure with STATE FARM. You will be surprised at the low cost for this protection. For rates call Roy J. McCloskey 3-7266.

FOR SALE: Bunk beds and a baby-bed. Phone 3-6784.

MUSICAL INSTRUMENTS K-5

FOR SALE: Estey Baby Grand Piano. Phone 3-6791.

PIANOS
Baldwin -- Werletzer
Have Several Good Used Uprights and Studio Small Pianos
Tuning--Rebuilding
Guaranteed
J. C. McBrayer
Phone 3-3760
1 mile on Clairemont Rd.

SPORTING GOODS K-8

FOR SALE: Automatic 12 gauge shotgun. Contact Dossom Moreland at the Post Office.

14 FOOT ELGIN BOAT. Trailer and boat cover. Reasonably priced. See at 2808 Avenue T.

WEARING APPAREL K-10

HANDMADE BABY CLOTHES. Etc. Specialize in hand knit booties. Phone 3-7595.

MERCHANDISE K

MISCELLANEOUS K-11

TV WHOLESALE
Cost plus $50.00. On all makes of TV. Parts and service free for 90 days. Towers, Poles, Antennas, at large discount. Easy Terms. Call Us Before You Buy.
Ph. 3-4481—210 - 32nd.

LACY'S
Cleaning and Pest Control Service.
Carpet and Furniture Cleaning.
Pest Control Guaranteed one Year.
Phone 3-4271

RENTALS L

BEDROOMS L-1

ROOMS FOR RENT: In nice private home. Private entrance. Inside drive. 3301 Avenue U. Phone 3-7495.

NICE LARGE bedroom for rent. 3797 Ave. V. Can be seen or call after 6. Phone 3-4597.

SPECIAL MONTHLY and weekly rates. Ceramic tile baths, carpeted, vented heat, telephones. Tumbleweed Courts. Lamesa Highway. 3-5411.

BEDROOM WITH GARAGE. Private entrance and bath. Telephone. Phone 3-3482. 3733 Avondale.

FURNISHED APTS. L-3

COME BY AND SEE our new special rates. Extra nice furnished apartments. Children welcome. School bus route. Motel rooms. Garages. Maid service. Panel Ray heat. Three minutes west on Lamesa Highway 180. Dial 3-6692. The Skyline Motel.

BAR V MOTEL near school, furnished apartments, motel rooms. Pannel Ray Heat and telephones. Reasonable rates. 3-3543.

FURNISHED APARTMENT, nice concrete block building. Bills paid. Thorton Apartments. Merrill Avenue. Boothland Addition 3-6706.

LUNDEY APARTMENTS for rent. Two room modren. 1500 23rd Street. Two blocks from shopping center. Phone 3-7684.

ATTRACTIVELY FURNISHED three room apartment. Private bath. Close in. Inquire at 3007 Avenue S.

EFFIENCY APARTMENTS. Completely edecorated. Nice for bachelors and couples. All Bills Paid. $40.00 per month. Jack & Jack Realty. Phone 3-3452.

FURNISHED APARTMENT for rent. One block South of the Highlander Cafe. Big Spring Highway.

MODERN TWO ROOM. Private bath. $50. per month. All Bills paid. Good furniture 303 26th. Apply at 316 25th Street.

APARTMENTS FOR RENT. Phone 3-6916. 206 29th Street.

FURNISHED TWO BEDROOM duplex apartment. Near shopping area. Call 3-3603.

FURNISHED APARTMENT large living room, bedroom, combined. Carport. For couple only. References please. 3106 Avenue T. Phone 3-3895 or 3-3791.

UNFURNISHED APTS. L-4

UNFURNISHED TWO bedroom apartment. Adults only. 1909 Coleman Street. Phone. day 3-4972. Night 3-6483.

TWO BEDROOM unfurnished apartment for rent. Upstairs. Plumbed for automatic washer. Phone 3-4972, days. 3-3449 after 5.

RENTALS L

UNFURNISHED APTS. L-4

TWO BEDROOM, unfurnished downstairs apartment, water paid. $55. per month. Phone 3-9102.

FOR RENT
One and two bedroom unfurnished apartments. Four blocks from square, two blocks from Furr's Food Store.
2705 Avenue O Phone 3-5174

TWO BEDROOM unfurnished apartment for rent. Upstairs. Phone 3-3305 or 3-5726. 1916 Coleman.

FURNISHED HOUSES L-5

2 bedroom furnished house, 3 & 4 room unfurnished house, 2 & 3 room furnished Apts. Jack & Jack Realty. Phone 3-3452.

TWO ROOM furnished house. Private bath. Bills paid. $9.00 per week. 2205 West 21st Street. Phone 3-3845.

LARGE LIVING room, bedroom, kitchen, dining room, and bath. Carport. For couple only. References please. 3106 Avenue T. Phone 3-3895 or 3-3791.

FOUR ROOM furnished house. Adults only. One block east of Canyon Theatre. Phone 3-7261 or 3-5954.

TWO BEDROOM house. Furnished or unfurnished. Lamesa Highway. Phone 3-6813.

LARGE TWO room with bath. Nicely furnished. Bills paid. Dial 3-3627. 601 East 20th.

EXTRA NICE small two bedroom house. New carpet. Adults only. No pets. 1308 23rd.

UNFURNISHED HOUSES L-6

TWO BEDROOM HOUSE FOR rent. 3409 Avenue A. Phone 3-6491 after 5 p.m. weekdays. Saturday and Sunday, all day.

FOR RENT: Two bedroom unfurnished house. 2809 Avenue O. Phone 3-4371.

FOR RENT: Two bedroom unfurnished house. 3741 Rose Circle. Suitable for couple or family of three. Rent $75. per month. Call 3-7202 or 3-5547, after 5:30 p.m.

MODERN THREE room unfurnished house. Nice and clean. Well located. See 2605 Avenue J. Phone 3-3319.

FOR RENT L-7

OFFICE SPACE for rent. Contact Charles Hooser. West Texas State Bank.

Small office for rent. Good location. Free Parking available. Reasonable rent. Call 3-7266.

WANTED TO RENT L-8

WANTED TO RENT: One or two bedroom furnished house or apartment. Phone 3-3516.

HOTELS & MOTELS L-12

BEST HOTEL. BEST PLACE. Lowest Weekly Rates. Three blocks north square on Lubbock Highway.

Hotel Duke -- 3½ blocks West Bus Station at 2305 26th Street. $7. per week.

FOR SALE OR TRADE by OWNER
1955 OLDSMOBILE with Power brakes, Blue and White. With Colored Glass, Windsheild washers. Big Heater. 18,000 miles.
See at 3303 Ave. A
AFTER 4 P.M.

REAL ESTATE M

BUSINESS PROPERTY M-1

FOR SALE OR TRADE cheap, 16 Maytag laundry with drying equipment. In good shape. Located in Colorado City. Make me an offer. Clyde Bagwell. Phone 3-6541.

HOUSES FOR SALE M-2

VETERANS

NEED TWO BATHS? This spacious home at 2803 Ave. Y is a bargain for some lucky Veteran. Only $250.00 down payment plus closing costs is required and you can move in immediately. Don't delay, come by or call us about this buy.

DO YOU NEED A NEW HOME NMMEDIATELY? We have a brand new 2 bedroom home that has a large kitchen that is ready for immediate possession. You may spend this Christmas in this new home with only $200.00 down payment plus closing costs. If you would like to see how pretty it is, then drive by 409 32nd Street in East Snyder. We think you'll love it.

405 33rd Street—Low cost housing and yet a brand new home ready for immediate occupancy. This lovely 2 bedroom home sells for only $8350.00 and requires only $200.00 down plus closing costs and the monthly payments are only $57.00 per month.

SCOTT & SCOTT REALTY COMPANY
BIG SPRING HIGHWAY
DIAL 3-6306 or 3-6307

REAL ESTATE M

HOUSES FOR SALE M-2

HIGHLANDS ADDITION

Extra large two-bedroom home, air conditioned, tile bath with monthly payments of $59.82. Total Price $9750.00.

SEE

The plans for three bedroom, large living room, with central heat, air-conditioned, garbage disposals, with bath and half. To be built on pavement, near schools with GI Loan values established.

TO BUILD OR BUY
SEE
PINNELL REALTY CO.
FHA - GI - Conventional Loans
1712 - 25th
3-3524 3-4788

2906 Ave. T—Three bedroom house in old West Snyder. Has been redecorated inside. Total Price $10,500.00.

3207 Hill Ave.—Nice Two bedroom home, corner lot and can be bought on rental purchase deal. For further information please call 3-3452 or 3-5642.

JACK & JACK REALTY
3-3452.
1921 - 26th Street

Your own newspaper—The Snyder Daily News. For carrier delivery call 3-5486

REAL ESTATE M

HOUSES FOR SALE M2

Three Bedroom home in Highland Park, GI Appraised. Can handle for two Percent plus closing.
GEO. J. & LYDIA WEBB
3-5171 3-6508

FOR SALE OR TRADE M-11

For Sale or Trade - Gordon's Grill. Will take late model car, late model house trailer, house or will sell on terms. Selling because of other interests. Contact Gordon Goss. Phone 3-7142 or 3-9131.

FOR SALE OR TRADE for Wichita Falls property or 50 miles of Wichita Falls. Nice four room furnished house. Four two room furnished apartments. ¼ block of land. Two blocks from courthouse. By owner. P. O. Box 81, Snyder, Texas. Phone 3-7684.

WILL SALE OR TRADE my equity in 178 acres near Palestine. Lots of pines and 27 acres stocked lake. Ideal for Church, Oil Company, or individual recreation center. Call 3-3871.

10—1955 Model Radios To Close Out At 20% Discount Various Brands
Roe's Home & Auto Supply
2207 Ave. S Phone 3-3402

GUIDE to CHRISTMAS VALUES
Here's Early Christmas Shopping Suggestions

GIFTS FOR CHILDREN

CATTLE TRUCK Reg. 3.95 for	3.45
DOLL Reg. 12.00 for	9.95
HOLSTER SET Reg. 6.95 for	5.40
DOLL Reg. 4.50 for	3.95

Phil's Appliance Center
2512 Ave. R Ph. 3-3922

MISC. GIFTS
GUNS - AMMUNITION - FISHING EQUIPMENT
The Sport Shop
2413 Ave. S Ph. 3-3523

Give a gift that will last year-round. A gift subscription to the Snyder Daily News. Yearly rates are: $15.00 By Carrier, $7.95 By Mail In Scurry And Adjoining Counties.

GIFTS FOR HOME
REFRIGERATORS - GAS RANGES - FURNITURE - LAMPS - BARGAINS - GUARANTEED!
Snyder Furniture Co.
Big Spring Hwy. Ph. 3-5259

We Are Known By Our Brands!
HAYWOOD WAKEFIELD
SOUTH HOME-SIMMONS-KUEHNE
Town and Country HOME FURNISHINGS
2403 - 25th. Dial 3-3362

AUCTION SALE

To The Public — Starts At 1:00 P. M.

Wednesday, December 12th — Open To Everybody

Everything In The Store Will Be Up For Auction - All Merchandise Will Go To The Highest Bidder

- 46 Living Room Suites
- Gas Ranges
- Dinettes
- Automatic Washers
- 43 Bedroom Suites
- Refrigerators
- Reclining Chairs
- Box Springs & Mattresses
- 100 Lamps
- End Tables
- Hid-A-Beds
- Heaters

LOTS OF OTHERS – ALL NEW MERCHANDISE

This Auction Is For You! Be There!

Snyder Furniture Co.
Big Spring Highway Dial 3-5259

All Merchandise Can Be Financed To Fit Your Budget!

LAWYERS WITH CLINTON DEFENDANTS — Lawyers Thomas Gore (right), of Nashville, Tenn., and Robert Dobbs, Memphis (with hat), talk after 16 persons charged in the Clinton integration case pleaded innocent at arraignment before U.S. Judge Robert Taylor, at Knoxville, Tenn. Among defendants, from left, are, Henson Nelson; W. H. Till and J. L. Coley.

$40,000 IS STOLEN

Bandits Rob N.Y. Salesman

DALLAS (AP)—Police said masked bandits mugged, tied and blindfolded a New York jewel salesman in his downtown hotel room last night and escaped with $40,000.

Earl Woodnorth, River Edge, N.J., salesman for the New York wholesale firm of Harold Cohen, Inc., said he was mussed and scratched by two natty hoods who hid in his Statler-Hilton Hotel room until he returned from visits to Dallas jewelry dealers.

Woodnorth, about 65, told police one hoodlum muttered death threats constantly. He said they wore handkerchiefs over their faces.

The robbery came less than three weeks after thieves took $60,000 in jewelry from the hotel's safe-deposit vault.

Woodnorth told police he visited jewelers with a case of loose diamonds, rubies, watches, etc., then returned to the hotel.

He said he set the case in the hall, unlocked his door and "looked in the room to be sure there was nobody hiding inside" to rob him.

Woodnorth said he noticed his room was dark and ducked back into the hall because he had left a light burning. Two masked men grabbed him, he told officers, clapped a topcoat over his head and spun him to the floor.

"Where's the stuff," he said they demanded. "Don't make a noise and you won't get killed."

Woodnorth said the men got his jewel case from the hall, threw him on the bed and bound him and knotted a handkerchief over his face.

They left the room, he said, and apparently escaped unnoticed.

Teetotaler Is Hailed Into British Court

DERBY, England (AP)—The potent tipple of teetotaler Stanley Toplis tripped over tax trouble, and his workmates hereafter will have to get their kicks at the pub, at four times the price.

Toplis, a railway pipe fitter, was haled into court by the customs and excise people on a charge of distilling spirits without a license.

Toplis freely admitted it. He said he made the drink in a spirit of pure scientific research by distilling a wine he had cooked up out of fermented potatoes. Never touches the stuff himself, but the fellows down at the shop paid $1.19 a bottle — just what it cost to produce — and seemed to like it fine.

For one thing, the drink was 84 proof and legal whisky in Britain is only 70. Also, the later costs $5.04 a fifth.

A customs service analyst said the Toplis tipple was "equivalent to fairly good commercial whisky."

Toplis paid a fine of $50.40 and said he is going out of business. Wasn't much of a business anyway. No profits.

Road Hazards Delay Chase By Patrolman

JACKSONVILLE, Fla. (AP) — Trooper R. L. Adkins of the Florida highway patrol encountered road hazards when he chased a moonshine runner.

He said the fellow kept throwing five gallon tins of illegal whisky in his path when he closed in.

The moonshiner escaped.

Farm Vote Set Today

WASHINGTON (AP)—Farmers in wide areas of the country vote in five separate referendums today on federal control programs for 1957 crops of corn, upland cotton, extra long staple cotton, rice and peanuts.

The outcome of the balloting—held under Agriculture Department supervision—could upset government efforts to reduce farm surpluses.

The issue is one of continuing rigid marketing quotas assigned individual farms in an effort to hold down production. Approval by at least two-thirds of those voting is required.

Officials expected favorable votes on the quota proposals on the two cotton crops, peanuts and rice.

Legal Option Vote

SAN ANGELO (AP)—Tom Green County Commissioners yesterday set Jan. 8 as the date for a county-wide local option election on whether the sale of alcoholic beverages will be prohibited.

Parr Trial Arguments End

HOUSTON (AP)—Arguments in the mail fraud trial of George Parr ended yesterday with a statement by U.S. Atty. Malcolm Wilkey that Parr and his associates used Benavides School District funds as "one vast personal charge account."

But Defense Atty. Percy Foreman denied this and said that the prosecution of Parr was a "political persecution directed by State Atty. Gen. John Ben Shepperd."

Parr and eight of his associates and two banks are charged with a mail fraud scheme which the government says lasted more than four years and defrauded the district of more than $200,000.

U.S. Dist. Judge Allen Hannay began his charge to the jury today.

Foreman said he agreed with Wilkey that "there has been a conspiracy in Duval County" but he said "I name as principals in the conspiracy that resulted in this indictment Donato Cerna, John Ben Shepperd, Allan Shivers and Sam Burris." Cerna is a Freedom Party leader in Duval County and Burris is district attorney.

Foreman said the investigation of Parr was started by Shepperd to take attention away from the veterans' land scandals.

Wilkey said, "We think we have proved the scheme to defraud which included: Shortstopping tax checks before they were deposited in the school district bank account and cashing the checks; issuing and cashing of large numbers of checks to fictitious people for work never done; issuing of bonus checks to members of the school board and people like B. G. Moffett (who was Parr's brother in law and attorney for the school board who said he received $18,000, but never did any legal work for the board; charging of gasoline, furniture and lumber to the school board by persons not entitled to do so.

Blind Man Gets Award For Bridge

CHARLOTTE, N.C. (AP)—"There's great sportsmanship in it," says Dr. Arthur Dye, first blind man to become contract bridge life master.

The 60-year-old Charlotte osteopath who lost his vision at 17 in an accident says he has been playing bridge since the game was invented in 1925.

It is necessary to acquire 300 points in the American Contract Bridge League to become a life master. In New Orleans this week Dr. Dye did just that. The stocky champion says, "It's like finally arriving at a goal."

Dr. Dye plays with marked cards. He put his own markings in Braille on the corners of the cards.

"But don't some opponents grow leery when your sensitive fingers pass over the cards in dealing?" he was asked.

"No indeed," explains Dr. Dye, "Cheating like that would be too obvious. They could see me feeling out the cards."

"I think the most wonderful things about tournament playing Dr. Dye says, "is that all the players, when he puts down a card, calls it for my benefit. I've played all over the eastern part of the United States and not a one has failed to do that. There's a wonderful sportsmanship in it."

Third Holdup Of Same Store Once To Often

TAMPA, Fla. (AP) — The third holdup of the same liquor store was once too often for a 23-year-old gunman. Raoul C. Marinez was fatally shot in the face by a policeman, who came out from the store's back room on a prearranged signal from a clerk.

The 17-year-old wife of the gunman said her husband's parents lived at Salinas, Calif. She said she knew nothing of her husband's holdup activities.

Urge Special Prayer

NEW YORK (AP) — Leaders of three major faiths in the United States — Protestant, Roman Catholic and Jewish — have urged special prayers this weekend "for divine guidance for the United Nations." The appeals came yesterday from the National Council of Churches, the National Catholic Welfare Conference and the Synagogue Council of America.

Alertness Is Urged

LOS ANGELES (AP)—The United States, says Francis Cardinal Spellman, "may get only 60 minutes warning if war comes."

The Archbishop of New York, arriving by plane yesterday from the Far East, told newsmen at the airport:

"The slaughtering of people in Hungary should give Americans the firm, definite impression that we must be alert and on our guard."

The cardinal represented Pope Pius XII at the National Eucharistic Congress at Manila and then visited American servicemen in Okinawa and Japan.

He leaves for New York today, and plans to spend Christmas with this country's servicemen in Greenland.

SAVE YOUR VALUABLE RUGS AND FURNISHINGS

Soil free carpets and upholstry wear longer. We recommend frequent cleaning with easy to use, Blue Lustre.

The swift action of this new miracle foam works equally well on wall-to-wall carpets, fine oriental rugs or upholstery. Bright original colors gleam like new. Blue Lustre is easily applied with a long handle brush, leaving pile open and lofty. No residue remains to cause resoiling. Very economical too, as ½ gallon of Blue Lustre concentrate cleans three 9x12 rugs.

Fair Oak County HOME FURNISHINGS

2403 - 25th

Carpenter Planned On One More Day's Work

SONORA, Calif. (AP)—Arthur Carlson, 56-year-old carpenter, had planned to work only one more day on the Tri-Dam project at the headwaters of the Stanislaus River.

He went into a building at the bottom of the canyon for a drink yesterday morning. A boulder about 100 feet long and 30 feet wide, undermined by rains and freezing water, suddenly slid 70 feet down the canyon wall and crushed the building. Carlson was killed.

Had it come an hour later, 100 men would have been eating breakfast in the building.

Snyder Insurance Agency

WAYNE BOREN CLYDE HALL

COMPLETE INSURANCE SERVICE

1820 26th Street Phone 3-3163

P. O. Box 527 Snyder, Texas

You Can Help...

To Make It A Merrier Christmas For Those Less Fortunate Than Yourself!

The Kiwanis Club of Snyder

Will Appreciate Your Help In Their Efforts To Compile A Needy List.

If you have neighbors or friends or know of any family in need of clothing or food, please fill in the following and mail by December 15 to

3720 Austin, Snyder, Texas

NAME .....

ADDRESS .....

NO. OF CHILDREN, SEX AND AGES .....

REMARKS .....

.....

IF YOU HAVE...

Clothing, food, toys, etc., which you would like to donate to the Kiwanis Club for the needy—Call or take to Central Fire Station or Call 3-3441

The Kiwanis Club Of Snyder

Solicits the aid of all the citizens of this area for this worthwhile Christmas indeavor.

Like you would bake it...

...if you baked all the bread for your family

Stays fresh longer