Wichita Falls Record News

HOME EDITION

Entered at the Wichita Falls, Texas, postiffice as second class mail matter under the act of March 8, 1879

VOL. VII. NO. 269. (AP) MEANS ASSOCIATED PRESS WICHITA FALLS, TEXAS, WEDNESDAY, MAY 6, 1925. (AP) MEANS ASSOCIATED PRESS PRICE: Daily, Five Cents Per Copy. Sunday Five Cents Per Copy. 45c a Month; $5.40 a Year.

Coroner's Jury Holds Shepherd; Wife Is Blamed

Mrs. Shepherd Ordered Held For Death Of McClintock

COMES AS SURPRISE

Attorney For Chicago Man Says Verdict Outrage And Persecution

CHICAGO, May 5.—(AP)—The coroner's jury investigating the death of William N. McClintock, millionaire orphan, tonight concurred in the action of the grand jury which indicted William D. Shepherd, McClintock's foster father, for his murder, and also recommended that Mrs. William D. Shepherd be held to the grand jury as an accessory to the murder.

Hold Mrs. Shepherd.

The jury also recommended that Shepherd be held to the grand jury on a charge of murder for the death of Mrs. Emma Nelson McClintock, the young millionaire's mother who died 16 years ago, and that Mrs. Shepherd be held as an accessory to murder in this death. The jury found that Mrs. McClintock died from mercury poisoning administered by Shepherd.

The jury returned an open verdict in the case of Dr. Oscar Olson, the McClintock family physician and brother of Judge Harry Olson, instigator of the investigation. In this case the jury said it was unable to determine the cause of death. Dr. Olson died three years ago. No poison was found in his exhumed body but a large quantity of mercury was found in the body of Mrs. McClintock.

To Arrest Woman.

Harry McNeely, assistant state's attorney who has attended the inquets said a mittimus would be issued for Mrs. Shepherd and she would be taken into custody tomorrow morning. William Scott Stewart, Shepherd's chief of counsel expressed surprise at the jury's finding and characterized it "an outrage and a persecution."

After returning its verdict on young McClintock, the jury retired to deliberate on its finding regarding the deaths of Mrs. Emma Nelson McClintock, mother of the young millionaire, who died 16 years ago, and in whose body poison was found and on the death of Dr. Oscar Olson, the McClintock family physician and brother of Judge Harry Olson, instigator of the investigation.

A Lady Macbeth

The jury returned its verdict after listening for several hours to a scathing denunciation of both Shepherd and his wife by Judge Olson who demanded the investigation into the death of the young millionaire and later into the deaths of Mrs. McClintock and his brother.

Mrs. Shepherd he characterized as a "Lady Macbeth" with a stronger character than her husband and able to dominate him. The three deaths, he told the jury were "as a three-pronged hook stuck into the entrails of shepherd".

He charged that the Shepherds had labored for years with the general motive of gaining complete control of the McClintock wealth which he said was accomplished with the death of young McClintock after he had left a will bequeathing most of his estate to Shepherd. Judge Olson also charged that Shepherd had been instrumental in taking Mrs. McClintock to an isolated point in Texas sixteen years ago and accomplished part of his general scheme when she was made ill there and returned to Chicago to die.

"But even sixteen years could not hold back the truth", he shouted, "while in this town Shepherd made a remark to an acquaintance there 'there, don't worry, Little Willie will find his pockets before he is through'. Shepherd said. Billy had more than a million dollars but he was forced to borrow a dollar from a friendly barber even when he had nearly attained the age when he would assume control of his inheritance".

Romeo and Juliet

While characterizing Shepherd as a "scoundrel" and Mrs. Shepherd as a "Lady Macbeth", Judge Olson told the jury that young McClintock and Miss Isabelle Pope, his fiancee, who waited to wed him when he died last December "were a true Romeo and Juliet who would be happily married now if only Shepherd and Mrs. Shepherd had let them alone".

Again discussing the Shepherds, Judge Olson shouted:

"You have here a masculine looking woman—a feminine looking masochistic man. These folks are the complements of each other. They are well mated, these folks. She is strong, firm, cool and purposeful. He is soft and weak-willed. The evidence shows he has not accomplished a thing in the fifty years of his life".

COMMUNITY BUILDER READY.

Chamber of Commerce Publication to Be Off Press Today.

The Community Builder, official day morning, according to Miss Flor- publication of the chamber of commerce, will be off the press Wednesday morning, according to Miss Florence Jackson, publicity director of the chamber of commerce.

Serving as the official program for the convention of the Traveler's Protective association which meet in Wichita Falls May 7, 8 and 9, the current issue will contain pictures of local officers and chairmen of the organization; pictures of state officials; interesting views of the city's industrial activities and beauty spots, and the full detailed program for the con-

THE WEATHER

"I was trying to get a sparrer with my sling shot and did not notice the window was there."

Weather for Wichita Falls Tuesday, May 4, as reported at 5 p. m. by the Wichita Falls Electric company follows: Maximum temperature, 81; minimum, 52; present, 75; no precipitation; southeast breeze; cloudy; maximum wind velocity, 15 miles per hour; average wind velocity, 11 miles per hour; barometer, 29.20.

WEST TEXAS: Wednesday part cloudy, probably scattered showers, Thursday generally fair.

EAST TEXAS: Wednesday and Thursday partly cloudy, probably showers in north portion.

OKLAHOMA: Wednesday and Thursday partly cloudy, probably scattered showers.

IN WICHITA FALLS TODAY

BASEBALL: Beaumont vs. Spudders; Spudder Park, 4 p. m.

MISSION: Louise Fazenda in "A Broadway Butterfly."

OLYMPIC: "A Kiss in the Dark," Adolphe Menjou and Lillian Rich.

PALACE: Jolly Flappers Musical Comedy and George Larkin in "Mysterious Goods."

Lions Club noon luncheon at Kemp hotel.

Optimists Club, noon luncheon at Grace Methodist church.

POLA, SHORT A RING AND WINE, OFF FOR COAST

Movie Star Denies Charges Made by Customs House

NEW YORK, May 5.—(AP)—Pola Negri, motion picture actress, will leave for California tomorrow with her customs and contraband liquor disagreement still in the hands of the government.

She announced her impending departure after she had spent more than an hour in conference with Philip Elting, collector of the port of New York explaining how she arrived here on the Berengaria last Friday without having declared three pieces of jewlery she had acquired abroad. Concerning the presence of liquor in her baggage, she explained that her maid had put it there without her knowledge.

Attorney Talks.

Her attorney, William H. Chadbourne, did most of Miss Negri's talking. He and several press agents accompanied the screen actress to the collector's office. The actress, gowned in a Paris attraction and wearing a high hat "directoire model," swept through the customs house corridors without even a glance for the 300 flappers and eager young men who had gathered there for a glimpse of her.

Newspaper men did not get into the conference but had two versions of it later from as many sources. Collector Elting said the actress had brought into port with her, in addition to two rings and two bracelets, the value of which government experts have not yet appraised, fifteen bottles of assorted liquors with a high powered kick.

Two bottles were smashed before the actress' eyes Friday, but the jewelry matter is yet in doubt. Three of the pieces—a diamond ring and two bracelets—were seized and declared subject to forfeiture, while the fourth, a solitaire diamond ring, will be redeemable at 80 per cent of its purchase price.

Annapolis to Get Aviation Courses

WASHINGTON, May 5.—(AP)—Orders were signed by Secretary Wilbur today establishing aviation courses at the naval academy at Annapolis under which all graduates hereafter will be trained as pilots and observers.

HOUGHTON STARTS TALK

Coolidge Thinks Speech Interprets American Opinion.

WASHINGTON, May 5.—Ambassador Houghton's maiden oratorical effort in London last night, regarded by President Coolidge as a helpful interpretation of American opinion on European questions, although it was made wholly on the responsibility of the ambassador himself, served today to enliven the discussion in official, congressional and diplomatic circles in Washington.

"OIL MINES" MAY RECLAIM TEXAS FIELDS

Geologist Tells Technical Club of New Process Of Getting Oil

TWO OTHERS SPEAK

They Brand "Doodle Bugs" As Fake in Locating Petroleum

Exhausted oil fields, tracts that now seem barren liabilities, may some day bloom once more as hidden mines of wealth—literally as well as figuratively.

This was the prediction of C. W. Clark, a consulting geologist, who told members of the Wichita Falls Technical club Tuesday night that "oil mines" sooner or later would come into wide use for the reclamation of petroleum fields now regarded as worthless. Hiss address was one of three delivered by geologists in a general symposium of oil geology. M. G. Cheny and M. M. Garrett were the other speakers.

Idea Practical

In various parts of Europe and also in the state of Kansas, Mr. Clark said, considerable experiments have been conducted with "oil mines". The idea, he said, has not been found practical for deep fields, but for more shallow sands, large amounts of oil have been reclaimed by sinking shafts through and below the oil bearing strata ,tunneling out beneath them and drilling upward into the sands. This allows the crude to flow downward into the tunnels where it can be collected.

The speaker declared that less than half the oil now in the ground was taken out by existing methods of drilling. He quoted some authorities as placing the percent obtained at between 25 and 30. This comes about, he explained, because natural gas which supplies pressure for the hidden crude is allowed to escape and hence the oil is not forced through the sands and into the well shafts. In some places oil land are being reclaimed by forcing compressed air into abandoned wells, this taking the place of gas and driving oil into other wells nearby.

Basic conditions governing geology were touched on by M. G. Cheney who said, among other things, that a mountain probably a mile high once stood near Petrolia. Geologic evidence has been found, he said, pointing such a peak, while farther north in Oklahoma mountains four and five miles in height once existed. These were all eroded down through countless centuries and some time during the process, oil deposits were formed. Geologic time is classified for purposes of convenience into about 15 chapters, Mr. Clark said, and "the oil deposits came along about the seventh or eighth chapter."

Reduce Dry Hole Chance

"Geologists can only reduce the probability of a dry hole in wildcat drilling", M. M. Garrett declared ,but he went on to point out how geology was playing its part in the petroleum industry. The strata and character of the ground was explained in some detail, as were the surveys and other explorations made in the hunt for "structures".

In connection with Mr. Garrett's talk, I. R. Sheldon, chief geologist of the Texhoma Oil and Refining company said that of 275 wildcat wells drilled in Wichita and Archer counties last year, only ten were producers and of these ten, all but three were drilled by big companies employing geologists.

The geologists branded as absurd fakes and shams those contrivances known as "doodle bugs", by means of which claims were sometimes made for locating oil deposits. E. E. Howard, a Southern Electric company representative, said he had examined many of them and found either "a Ford coil, a vacuum tube or something else that would show slight, throw a current or make a noise" as their pricipal constituents.

Mrs. M. C. White, Pioneer Here, Is Called by Death

Mrs. M. C. White, aged 84 and one of the oldest and most prominent pioneers of Wichita Falls, died at 10:30 Tuesday night at her home, 901 Burnett street. Her health had been poor for some time and death was attributed to the infirmities of advancing age.

Funeral arrangements will be announced later. None had been completed last night.

Mrs. White had been an active figure in the city until her health denied her further work.

She leaves a number of relatives here as survivors.

RIFFIANS MUSTERING TROOPS

Over 20,000 Natives Reported Ready To Attack French Morocco.

FEZ, MOROCCO, May, 5.—(AP) The latest information received here from the troubled areas are that 20,000 Riffian me nhave been assembled for an attack on the French zone of the Moroccan protectorate. Of this number, 5,000 are on the border line and making incursions into the territory of tribes which, prior to the advance of the French last autumn, occupied a sort of neutral position between the French and Spanish zone.

AGED OIL MAN DEAD.

HOUSTON, May 5.—John Hines, 70 years old, reputed to have been the oldest oil tank builder in the country, died here today. He began his career 50 years ago in the pioneer oil fields of Pennsylvania in which state he was born near Washington in 1855.

Three Ghosts Draw Fines From Court

WACO, May 5—Three "ghosts" were arraigned in city court today for tresspassing on private property. Two of them were fined $25 each and a third, who, according to City Judge J. D. Willis, "showed a disposition to tell the truth about the matter," was fined $15.

The "ghosts" were three boys, one of whom is at present under indictment for burglary. They were captured in a vacant house.

One of the boys was dressed up in a bed sheet, with a hangman's noose around his neck.

Officers said that rumors of "hant's" in the vacant house had been current in town for the past week and that they had been guarding the house at night and watching it in the day time to capture the practical jokers whose tricks had been drawing crowds to the location.

KANSAS CITY C-C BOOSTERS ARRIVE TODAY

Over 100 Members Are On Special Train To Texas

A special train bearing 100 members of the chamber of commerce of Kansas City, Mo., will pull into Wichita Falls Wednesday morning at 9:50 on the M., K. and T. tracks for an hour's visit. The Kansas City business men form the 34th annual trade extension trip out of Kansas City, and are making a six-day tour of 52 cities in Kansas, Oklahoma and Texas.

Headed by James McQueeny, president of the Kansas City chamber of commerce, the party will include Mayor Albert I. Beach of Kansas City, as official representative of the city. A 20-piece band and a seven-piece jazz orchestra will accompany the trippers, and will help to introduce them to Wichitans during their hour stay. Well made metal bells will be distributed as souvenirs along with many other novelties as the trippers parade through the main streets.

Although no official entertainment has been attempted because of the extremely short stay of the Kansas City visitors, the local chamber urges business men to meet the special train Wednesday morning and receive the delegation.

ENGINE SETS RECORD.

Locomotive Runs From Cincinnati to New Orleans.

NEW ORLEANS, May 5.—What was said today to be a world's record was made yesterday by a Southern Railway system passenger locomotive which completed a continuous run from Cincinnati to New Orleans. Ordinarily five engines are used.

The locomotive which completed the test yesterday hauled 10 cars for the first 338 miles and eight for the remaining 494 miles of the trip.

RESERVE BANKERS MEET

No Governor Or Deputy-Governor Is Yet Appointed.

DALLAS, May 5.—Directors of the federal reserve bank of Dallas in session here today, recessed this afternoon without appointing a bank governor to succeed B. A. McKinney, resigned, or a second deputy governor to succeed Val J. Grund, resigned.

Another session is to be held late today.

STOPS PRISON DELIVERY

Five Inmates Are Placed in Confinement.

CHICAGO, May 5.—Five prisoners in the house of correction who had plotted a delivery of 75 prisoners which was discovered last night were in solitary confinement today. Bars in the cells of two prisoners had been sawed and a cleverly carved wooden revolver found in one of the cells.

ST. LOUIS U. MAN DIES

ST. LOUIS, May 5.—George Lock McFarlane, 55, director of public utilities for the St. Louis university, died at a hospital here last night following an illness of five months.

BANDIT KILLED BY OFFICER IN ELECTRA FIGHT

W. T. Henning, Burkburnett, Slain Following Robberies

DIES INSTANTLY

Companion Arrested And Is Now Held Pending Investigation

ELECTRA, May 6.—A man whose name was given as M. I. Henning of Burkburnett, was shot and almost instantly killed here shortly after 11 o'clock tonight when Roy Macey, a city officer here, and three civilians sought to arrest him after he and a companion are alleged to have staged a series of highway robberies in the north part of the city. Henning died while he was being taken to a hospital for treatment.

Robberies Reported.

The shooting came after three men reported to authorities here that they had been held up and robbed by a pair of bandits. Macey and the trio got into an automobile to search for them and encountered two men on West Grissom avenue near the northern limits of the city.

Reports available here late tonight indicated that Henning offered resistance when ordered to submit to arrest. It had not been ascertained whether he had fired any shots at the officers.

Companion Arrested

Following the shooting his companion was arrested and locked up in jail here while the mortally wounded man was started for the hospital.

Henning was heavily armed, it was said, and three watches and a small amount of cash was found on him.

The body is being held at a local undertakers. A more complete investigation will be made Wednesday morning.

Michigan Board Disapproves Sales Of Dodge Stocks

LANSING, Mich., May 5.—(AP)—The state securities commission today disapproved the sale of Dodge Brothers, Inc., preferred and common stock in Michigan. It authorized the sale of 6 per cent debenture bonds. The company issued $75,000,000 worth of bonds and $85,000,000 worth of stock.

The commission held that the assets upon which the stock was based were of the actual value of $27,000,000. It refused to recognize the good will of the company as an asset upon which stock could be based.

The commission estimated that the total assets of the company were $102,000,000. Against this was the $75,000,000 in debenture notes, leaving, it was said only $27,000,000 to cover the $85,000,000 stock issue. H. N. Duff, chairman of the commission, said the state could not recognize any more than the $102,000,000 in assets.

ELECTRICITY HELPS TOWNS

Electricity Given as One Wal to "Keep 'em Down on The Farm."

HOUSTON, May 5.—(AP)—Electricity is doing something to check the flow of population from small towns to farms and cities, President G. E. Fry of Abilene, told the thirtieth annual convention of the Southwestern Public Service association here today.

Extension of electrical transmission, he said, is continually increasing to small isolated towns. "Twenty-four-hour service," he asserted, "will do much toward bettering their living conditions, and I believe will help materially in checking the continual flow of people from these communities and the adjacent farms."

PRO OFFICER FOUND GUILTY

Jury Returned Verdict of Involuntary Manslaughter.

JONESBORO, Ark., May 5.—Henry Bolin, a United States prohibition officer today was found guilty of involuntary manslaughter in connection with the killing of L. E. Story last December during a raid.

Griffin To Remain Here Pending Appeal On Case

Herbert Griffin, Dundee rancher, was held in the county jail here Tuesday following his transfer Monday night from Graham, where he has been in custody since last September when a Young county jury imposed a 25-year sentence on a charge of murder in connection with the death of Hugh Reilly. His case has been appealed.

The change from Young to Wichita county was made on order from Judge H. R. Wilson of the 30th district court acting on the request of District Attorney James V. Allred, who protested on what he regarded as undue freedom allowed Griffin in the Young county jail.

Here Saturday.

Griffin was brought here after a brief visit in this city last Saturday afternoon, authorized by Judge Wilson in order that the rancher might attend a hearing in a local court involving some civil litigation. He came up in custody of Sheriff Foster of Young county. The case was not tried, it later developed, and on the return trip to Graham, the party, which included Griffin, his wife and the sheriff, stopped over night at Griffin's ranch near Dundee. While there he cleared up some business matters that had been neglected since his arrest the day of Reilly's death.

Learning that Griffin had been in the city, District Attorney Allred asked Sheriff Smith to take him in custody but the sheriff, after finding Griffin and Sheriff Foster at Archer City on their way back to Graham, was shown the court order held by the Young county officer and accordingly had no authority to intervene in the case. Later, the district attorney obtained another court order from Judge Wilson ordering the change from Young to Wichita county. Sheriff Foster in the meantime had returned his ward to Graham and it was there Sheriff Smith obtained him.

Never a Fugitive.

Rumors circulated here to the effect Griffin had been a fugitive from justice were emphatically denied by all officials connected with the case. It was pointed out he had never been out of arm's reach of Sheriff Foster during the trip to Wichita Falls last Saturday and the short time spent at Griffin's ranch Saturday night.

Griffin will remain here, it is assumed, until action is taken on his appeal.

Wichitans Aid Amarillo In Convention Fight

Big Delegation And Classic Kitchen Jazz Band Liven Up

HOME WEDNESDAY

Special Train to Reach Here Earl This Morning

MINERAL WELLS, May 5.—Wichita Falls loans its support to Amarillo for the 1926 convention of the West Texas chamber of commerce on the assumption of a return of the courtesy two years from now will aid in bringing the gigantic gathering to the former city.

This co-operation, together with the classic kitchen music of the Wichita Falls Jazz Bo band, has formed the two centers of interest for the 135 members of the city's delegation who, as the departing hour of 11:30 approaches tonight, are ready to a man and Pullman porter to call it a day.

Plenty to Do.

Two parades and twelve hours of milling around as part of 30,000 people was enough to make any one call it a day in Mineral Wells Tuesday.

With no untoward incident on the trip from Wichita Falls Monday night via Fort Worth to the convention city and granted the same progress on the return journey, Wednesday's dawn will find everybody home again.

Wichita Falls, however, has made a splurge in West Texas chamber of commerce activities this year that will not be forgotten. The number sent to the convention by Wichita Falls of course broke all previous records and has established a precedent that leaders of the trip agree must be maintained.

A Hearty Welcome.

The West Texas chamber of commerce greeted Wichita Falls with a hearty welcome; something of a member of the family, as it were, who has not always been able to get home at Christmas time but will make the pilgrimage annually hereafter.

The Wichita Falls special arrived on scheduled time at Mineral Wells Tuesday morning, and with all ready for the day members, including five of the fair sex, the Kitchen Jazz Bo band and other bands echoed Mineral Wells mountains with music and cheers in parade to convention headquarters. Then another parade in the ensemble of bands and people, floats and colors in the afternoon in which all delegations took part.

Wichita Falls delegates will have returned before the convention is over. But it is believed Wednesday morning will find many thousands more leaving Mineral Wells than will be arriving. Wednesday will be convention choice day for 1926, but tonight's pageant reached the climax of this year's celebration.

EDITORS GO FISHING.

Texas University Students Take Over Austin Pupers For Day.

AUSTIN, May 5.—Texas youth went into the professional field with one huge jump today when sixty University of Texas journalism students took charge of the Austin "American" and the Austin "Statesman" "lock, stock and barrel."

Simultaneously with the "jump," the editors, reporters and head writers of the two papers went fishing, to return after the "youngsters" have had their fling, and are back in their classes again.

There are editors galore, and reporters a plenty, each devoting his or her best to the small task assigned.

PICTURE MAGNATE IS SUED.

Death in Accident Causes Demand For $100,000 Damages.

NEW YORK, N. Y., May 5.—Mrs. Ada Decker of Haverstraw today filed suit seeking $100,000 damages from Adolph Zukor, motion picture magnate, and his daughter, Mrs. Mildred Zukor Loew wife of Marcus Loew for the death of her husband, Frank Decker, a marine engineer. Decker was struck and killed in June, 1924, in Haverstraw by an automobile driven by Mr. Zukor's chauffeur and owned by Mrs. Loew. A postponement was taken until May 11.

KLAN LOSE IN COLORADO

Municipal Election Defeated Candidates Endorsed by Order.

DENVER, May 5.—Candidates endorsed by the ku klux klan were elected in three cities and were defeated in four other towns in yesterdays municipal elections of school board directors in Colorado, reports compiled late last night indicated.

The klan tickets carried in Denver, Longmont and Montrose while the anti-klan candidates won in Colorado Springs Fort Collins Flager and Woodland Park.

SOLDIER HELD FOR THEFT

Sergeant Accused of Stealing Auto In Salem.

SALEM, Mass., May 5.—Harry A. Saunders, a sergeant in the United States army, arrested in Lowell, April 21, for theft of an automobile, today was turned over to a federal agent on warrants charging desertion, embezzlement of government funds and larceny of a government automobile from Fort Sam Houston, Texas, about March 12.

THIEVES DETAIN RESIDENTS.

Over an Hour Needed to Blow Up Bank.

HARTFORD CITY, Ind., May 5.—Holding off residents of the town for more than an hour with gunfire bank bandits early today blew open the safe of the Eaton State bank, eight miles south of here, obtained $2,300 and escaped.

Gets $8,614 Award Against Oil Company For Alleged Injuries

Mrs. Helen Ferguson and her husband, B. A. Ferguson, were given a judgment of $8,614.40 against the Wofford Fuel Oil company by the jury of the 89th district court in a verdict returned shortly after 4 o'clock Tuesday afternoon.

The trial of the suit grew out of injuries alleged in the plaintiff's petition to have been received in an automobile collision last November, in which, so the petition recites, the driver of the defendant's car was at fault.

The suit was for $10,600, and the verdict in the plaintiff's favor for $8,614.40. The case was tried before Judge P. A. Martin.

AUSTIN SCHOOL WINS OPTIMIST SPELLING CUP

Six Students Succeed In Carrying Away First Trophy

Six spellers from the Austin school obtained possession of the first Optimist silver spelling cup, at the annual city school contest held last Saturday for which winners were announced yesterday.

The school took first place in the fourth grade division, tied for second i nthe fifth grade, and won first in the sixth, making a total of 22 1-2 points. Sam Houston school was second with 11 1-2 points taken by a tie for third place in the fourth grade, first place in the fifth grade, and a tie for fourth in the sixth grade division. Alamo was third with 10 points from a second place in the fourth and sixth grades, the fifth grade contestants failing to place in the points. Other schools to compete were San Jacinto, Fannin, Carrigan, Barwise and Travis.

The fourth grade contestants from the Austin school, Pruitt McMillan and Emogene Waggoner were the only team to take first place with a perfect percentage. These two pupils went through their list of 120 words picked at random from their spelling book without a single mistake.

The contest was held last Saturday afternoon at the Junior high school under the direction of J. E. Parks. The lists were then sealed, with the contestants' names sealed in separate envelopes, not to be opened until the papers had been graded. Each division was given 120 words to spell, all of them picked at random from the school speller.

The winning school will receive custody of the cup, offer for the first

(Continued on Page 11.)

Mayor of New York To Seek Re-Election

NEW YORK, May 5.—Mayor John F. Hylan announced today that he positively would be a candidate to succeed himself at next fall's municipal election, irrespective of whether he received the support and indorsement of Tammany Hall.

T. U. PREPARES TO FIGHT

Legal Council is Secured to Aid in Fight on Oil Royalties.

AUSTIN, May 5.—Special counsel, in the person of Judge V. L. Brooks of Austin, has been appointed to represent the University of Texas in legal proceedings to be instituted in testing the validity of the law passed at the last session of the legislature, tranferring the revenue derived from oil royalties from the permanent fund to the available fund of the university according to the announcement of President W. M. W. Splawn of the university today.

JUNE 1-7 "MAILING WEEK

"Better Mailing" Programs to Reduce Business of Dead Letter Office

WASHINGTON, May 5.—Postmaster General New today designated June 1 to 7 as "better mailing week" for an active nation-wide campaign to reduce the steadily mounting business of the dead letter office which is costing both the government and the public a heavy expense and waste each year. Cooperation of 16,000 motion picture theatre owners already has been promised and 20,000 daily and weekly newspapers as well as chambers of commerce, civic organizations, clubs, mail order houses and other organizations throughout the country will be asked to help in the campaign.

A Pardon a Day

AUSTIN, May 5.—(AP)—A full pardon, one conditional pardon and a furlough represented the executive clemency granted by Governor Miriam A. Ferguson before her weeks' absence from the capitol.

A. C. Taylor of Haskell county, sentenced for two years for selling whiskey, was granted a full pardon. The conditional pardon was awarded Estille Smith of Wise county, who was given a two-year sentence for burglary.

F. H. Wimberly of Tarrant county, sentenced for three years, was granted a ten-day furlough.

West Texas Passes In Review at C-C Convention

THOUSANDS THERE

Everybody And His Band Makes Gala Day At Mineral Wells

MINERAL WELLS, Texas, May 5.—(AP)—A young giant girded his loins buckled on his brightest armor, heaved forth his mighty chest and strode through the streets of Mineral Wells today.

His name is West Texas.

West Texas passed in review in that spectacle of pageantry known as the West Texas chamber of commerce annual parade. It seemed that an empire's pulse throbbed in unison to the rhythmic beast of the myriad footfalls down the thoroughfares of this city of many waters, attuned to the martial music of a thousand brass instruments, exhorted by tens of thousands of shouting voices, and harmonized by color and song and sunlight, the marching hosts reflected the onward progress of the country from which they sprang.

From All Corners.

From the cross-roads of the plains, from the broad places in the highways, from the cities, the towns and the hamlets of this adolescent nation came the legions to shout of the strength and vigor of a growing country.

Everybody and his band was present, and there were bands in green and bands in yellow, bands and bands, mounted bands and bands afoot, college bands, commercial bands, military bands and of course the inimitable Old Gray Mare herself, from Brownwood, adorned with the personal attractions of Miss Katie Myrt Parks, who, in a riding costume of gold and silk, sat astride a white charger at the head of this famous musical organization, punctiliously groomed sires, with horns beribboned and hoofs polished, mounted on a truck, prize winners at many a fat stock show, told what Albany is noted for.

Albany Fifes and Drums.

The Albany fife and drum corps did its best to rival the advertisment given by the choice livestock, which rode in state while the fifers and drummers walked behind. Cisco and its band advertised itself as "the city of personality." The mounted 112th Cavalry band, Battery F band of the 131st Field Artillery from Jacksboro and the 111th Medical band gave a military touch to the head of the parade.

Caddo's band, with a girl beating the big base drum, extolled the wonders of that city. The Paducah band led a beautiful float of white and red roses. Littlefield and its band admitted on a great canvas that it was "the pick of the south plains."

The San Antonio Boy Scouts and the singing firemen of San Antonio extolled the Alamo, which was pictured in a magnificent float.

Breckenridge offered itself as "the dynamo of West Texas" and enlivened the parade with a float done in lavender, yellow and blue, and mounted with an oil derrick pumping the liquid gold. Amarillo, with a huge float decorated with a beautiful red haired girl, and aided by the music of a great band, was well presented. Bands from Post, Plainview, Canadian, Ralls, Vernon, Electra, Crosbyton and Stamford were there. Plainview had a float of beautiful white. Electra's band members were dressed in farmer costumes with great straw hats and red bandana handkerchiefs, at their necks.

Citizens of Crosbyton pulled a pair of wheels on which were mounted two beautiful Crosbyton maidens, who held aloft a banner on which was written, "wheels of an ox wagon which freighted from Fort Worth across the plains in 1876."

Weatherford college presented a wonderful float representing the goddess of learning sending forth into the world two college graduates, a man and a woman. Stamford's band wore vivid red shirts, Canadian had a young woman, dressed in purple and white and carrying a huge staff, for drum major.

Cowboy Band.

Simmons college cowboy band from Abilene played and cavorted along the thoroughfare to the delight of the throngs. Abilene Christian college also was represented by a band. The Decatur Baptist college was represented by a band and many signs of which read, "president of the state university is a graduate of Decatur Baptist college."

Rule called the attention to the boast that it is the "biggest little town in the world," and Spur announced that it was known for "delivering the goods."

The Spur delegation brought a truckload of products raised in that section, including alfalfa, corn and cotton.

Coleman was there too in the procession of music and Olney advertised itself as "the greatest shallow field in the world." Ranger City announced to the world that it is "the city of flowing gold" and Ranger's band upheld the reputation of the city.

Wichita Falls' band was heard above the medley of notes and chords. Baylor university from Waco brought its band adorned in green and yellow.

Dallas came with two bands, the Municipal and Southern Methodist university bands, and this great city of the east gave the impression that it too wanted to be a part of the west at least for a day.

A sign carried by the Haskell delegation read: "If you ain't crazy, well you'll come to Haskell." Two boys in a truck worked diligently making a miniature sand storm and signs on the truck declared that though sand

(Continued on Page 11.)

Arkansas Tops 40,000 A Day

Smackover Deep Sand Shows 299,000 Of Total

132 DEEP WELLS

All Other Areas Make 132,000 Barrels Of Oil

SHREVEPORT, La., May 5.—The 400,000 barrel a day mark in the Smackover-El Dorado district of South Arkansas was passed Sunday when the oil fields of that state maintained daily output of 408,000 barrels a day, of which the Smackover deep sands were responsible for 299,000 barrels from 133 completed wells. The other 109,000 barrels was from the other oil areas thereabouts.

Carter-Carter, Wilson

Carter and Carter were drilling yesterday past 1,524 feet in sand showing oil in their No. 1 Wilson, Horrits survey, abstract 646, the sand topped at 1,520 feet, northwest Archer county.

Atlantic, Zipperle

Atlantic Oil Producing company was feeling for the sand yesterday in their No. 4 Zipperle, north of their No. 2, section 80, H&TCRRCO survey, block 14, south Vernon, drilling below a last reported depth of 1,250 feet.

Texhoma, Gambrell

The Texhoma Oil and Refling company is equipping its No. 9 Gambrell, BBB&CCRRCO survey, abstract 31, for the pump with the expectation of making about a 75 barrel producer from the sand at 1,221-30 feet. The well swabbed 50 barrels in ten hours.

Carter, Parkey

Roy I. Carter has made a location for a test in the north-east corner of section 11, H&TCRRCO survey, abstract 205, J. R. Parkey land, southeast of the Waite Phillips Mankins well.

A derrick has been erected for a test on the Parkey by Carter in the southwest corner of section 1, SPRRCO survey, abstract 426 east of the same well.

Carter, Ferguson

Roy I. Carter is equipping his No. 8 W. P. Ferguson, in the west twenty acres of the southeast forty of the southwest quarter of section 2, SPRR CO survey, northeast of Mankins, for the pump with the expectation of getting around 50 barrels from sand at 1,759 to 1,763 feet, north Archer county.

Lytton Springs.

Completions in the Lytton Springs district, Caldwell county, Saturday and Sunday include Gulf Production company Nos. 4 and Beatty, combined production of 1,200 barrels at 1,200 feet; Marland Oil company No. 2 Gomillion, 2,000 barrels at 1,557 feet; Humble Oil & Refining company No. 2 Brewer, 1,500 barrels at 1,600 feet; Witherspoon Oil company Brewer No. 3, 400 barrels at 1,241 feet. It is rumored that Grayburg Oil and Refining company is negotiating to take over United North & South Oil company's acreage in both the Lytton Springs and Luling fields. Magnolia Petroleum company has posted a price of $2 a barrel for the field's oil.

News Of The Fields

Schimmel 1, Throckmorton

Schimmel et al Stiles No. 1, A. Tarter survey, Comanche Indian reserve, in the northwest corner, tested 5,500,000 cubic feet of gas with 480 pounds rock pressure at 498 to 504 feet last week. It is expected to furnish gas for four nearby wells.

Schimmel et al No. 1 Putnam, southwest corner of the southwest quarter of J. M. Larn (Horn survey on some maps) survey, will start up new. It is a new well and the fourth operation of V. G. Schimmel in Throckmorton county. Schimmel's No. 1 Kelley, center of the southeast of the northeast of block 31, Comanche Indian reserve, is drilling at 1,550 feet. It is 11 miles south of the town of Throckmorton.

Kent County Test

Marland Oil company No. 1 Kuteman, center of the southwest of northwest of section 11, block 4, Kent county, southwest of Clairemont, is drilling at 1,500 feet.

Texas United Test

Texas Unity Oil company of Dallas has made a location near the northeast corner of its 80 acres in block 2162, TE&LCO survey, Throckmorton county, eight miles northeast of Throckmorton.

Magnolia, Mitchell Co.

Magnolia Petroleum company has made a location for a wildcat test on a block of 4,000 acres in Mitchell county, 11 miles southwest of Westbrook. It is No. 1 Foster, 330 feet from the south and east lines of section 17, block 9, T&PRR survey, township 1, south.

Foster-Reiter Well

Foster-Reiter Oil corporation No. 1 Stubblefield, 1,000 feet southeast of Humble's No. 1 Stubblefield in block 991 (Premium surveys) is pumping 70 barrels at 2,974 to 2,987 feet. It is between Woodson and Masters, two miles south of the latter, Throckmorton county.

Silkwood-Brashear

Silkwood and Brashear were drilling yesterday at 1,795 feet in dry sand in their No. 1 Fasset and Tuttle, about seven miles west and south of Iowa Park, south Wichita county.

Moore, Fancher

D. H. Moore is shut down at a total depth of 278 feet on his No. 3 Fancher located in the northeast corner of section 19, H&TCRRCO survey, block 45, Baylor county.

Wood, McGill

G. C. Wood et al No. 1 McGill, in the northeast quarted of the southwest quarter of section 11, block 9, just south of the junction of the Pease river and the west Wilbarger county line are underreaming twelve-inch pipe to 900 feet, Wilbarger county.

Sullivan, Anderson

Sullivan et al have abandoned their No. 1 J. B. Anderson in the northwest corner of the southwest quarter of block 2484, TE&LCO survey, abstract 498, southeast Baylor county, total depth given as 1,700 feet.

Standardization Committees Will Meet June 15-16

A general conference of all standardization committees of the American Petroleum institute will be held in Dallas on June 15, 16 and 17. There are at present 10 active committees dealing with various standardization projects as follows:

Special committee on standardization of specifications for steel and iron pipe for oil country tubular goods; on standardization of rig irons; on standardization of wire rope and manila cordage; on standardization of standard rigs and derricks; on standardization of pumping equipment and engines; on standardization of rotary drilling equipment; on standardization of belting; on standardization of oil field boilers; on standardization of steel storage and production tanks; on standardization of cable drilling tool joints.

There are over 300 executives, engineers and manufacturers actively serving on the above committees. Each geographical oil district is represented on each committee, as well as the principal manufacturers. Numerous meetings have been held by the various district committees since the last national A. P. I. meeting at Fort Worth in December.

It is the intention of this June conference to head up all the work that has been accomplished since last December. A complete program covering this conferene is now being prepared and will be issued in the near future.

A complete standardization bulletin will be issued by the American Petroleum institute giving the results of this June meeting. All those interested in standardization of oil field equipment are invited to attend.

Gasoline Output Continues Rise

WASHINGTON, May 5.—American gasoline production continues to mount and now is reaching toward the billion gallon a month mark. Stocks on hand at refineries also are increased despite record exports.

In March, the last month for which bureau of mines figures are complete, production reached the new high total of 853,574,214 while exports hit the record figures of 123,055,783 gallons. Domestic demand also increased, amounting to 620,635,551 gallons. Stocks stood on April 1 at 1,610,868,168 or 125,000,000 more than a month previous.

Two other high records were made in March—1,204,000,000 gallons of gas and fuel oils and 118,000,000 gallons of lubricants.

Texhoma, Collet

Texhoma Oil and Refining company and Colle are rigging up for a cable tools test in the center of the west 120 acres of block 57, Comanche Indian reserve, Throckmorton county.

See our assortment of Mother's Day Flowers. Morgan Floral Co. 716 Tenth street. Phone 7500.

Prairie's April Shipments Down 10,000 Barrels

30 Day Month Accounts For Half of Loss

Prairie Pipe Line company's shipments for the month of April fell off nearly 10,000 barrels daily, and the month's loss was 108,073.51 barrels as compared with the month before. Total shipments, were 4,415,855.18 barrels, a daily average fo 147,195.06, s compared with 4,923,928.69 barrels and 158,836.55 daily average in March. However, there were but 30 days in April as against March's 31.

Prairie's shipments in January were 4,441,289.93 barrels, daily average of 143,264.1; February, 4,322,356.49 and 154,341.30. Prairie's daily average in 1924 was 116,514.05 barrels, the year's deliveries amounting to 42,645,144.41.

Bazette Schedules Three More Tests

FORT WORTH, May 5.—Again the Bazette district comes to the front. Not content with the numerous dry holes hat have defined the district and limit its bounds to anything large, including three dry ones this year, there will be three more wells drilled there immediately.

Humphreys Oil corporation, Penn, Black and others have a location for No. 1 Vinson, S. P. Bailey survey, two miles northeast of Powell, Navarro county. Rowan et al No. 1 Warren, Doom survey, is a location, while Matlock and Demott et al No. 1 Huggins, Richard D. Newman survey, has been a location for a week. It is northeast of the new group of dusters, while Rowan et al No. 1 Warren is but one and one-half miles northeast of the town of Powell.

Dispatches says Corsicana interests are preparing to make a location in the Tupelo community, probably on the Pickering farm. Ross, Green et al spudded in a test southwest of Corsicana near Corbet. Nicolle & Elliott No. 1 Westbrook, near Kerens, have resumed drilling below 3,400 feet, having had several good oil and gas showings. Nichols interests are soon to start a shallow well on the S. P. Love tract, southwest of Corsicana, it is reported.

Wortham Hits New Low Output Mark

FORT WORTH, May 5.—Wortham pool, Limestone-Freestone counties, East Central Texas, established a new low of 52,000 barrels to 7 a. m. Monday since the pool saw its full development. This compared with 63,000 barrels the day before. There are about 315 wells producing there.

Prairie Running 5,000 Bbls. Daily Wichita-Archer Oil

Prairie Pipeline company will be getting about 5,000 barrels a day of Archer-Wichita crude oil with the completion of arrangements on the Shamrock Swastika deal, divided as follows among their own properties, the old Ray-Featherstone property, 1,200 barrels a day, the newly acquired Mahlstead-Mook production, 273 barrels a day, and the Swastika stuff, 2,700 barrels a day.

Besides this the Prairie is running about 400 barrels a day from the Phillips north Archer properties, about 500 barrels a day from Beaver creek, and about 500 barrels a day from Cotton county, Okla.

Optimism Pervades Refined Markets

TULSA, Okla., May 5.—As more and more jobbers enter the Mid-Continent refinery market and refiner's report increasing sales of gasoline the price for motor fuel necessarily strengthens. very firm note was visible Monday. Marketers reported no 10 cent U. S. motor gasoline, and very little at 10 1-2 cents, and with the majority of refiners asking 10 1-2 cents and inclined to hold for higher prices. Such supplies as are moving are going to regular customers and the traders are finding it hard to buy gasoline to 'hold' and 'work on'.

With summer weather on the heels of spring, sales managers say that there is plenty of justification for the optimism now existing.

"Mammy's Lil' Wild Rose" Scores Another Triumph Tuesday

Playing a second night engagement with outstanding success, the cast of "Mammy's Li'l Wild Rose," the Junior college play presented by the Blue Curtain club of the college earned for themselves unstinted praise for the high degree of dramatic work displayed Tuesday evening in the closing performance at the college auditorium.

Miss Marjorie Woolsey in the leading role of Rose O'May was altogether charming, and Eddie Kadane as Daniel, a young writer and the lover of Rose, played his part with admirable ability.

Second nighters were inclined to heap the laurels on Miss Louise Scott, as she advised and philosophised her way through the role of the old negro mammy with true southern style. Miss Scott's voice work was fine, and her team work with Conan Cantwell as Uncle Joe, her lazy dreamer husband, made the pair favorites of the show. Young Cantwell's portrayals were laughable. Jerry Vincent and Janie McCalister brought good hands in the lead comedy roles and the remainder of the proceeds of which will go toward the large cast put Tuesday's show over with abandon and sparkle. Miss Juanita Kinsey directed the production, college annual.

Unusual Slants

McLEAN, Ill., May 5.—The hobby of Frank W. Aldrich, country banker, has made him known internationally. His hobby is anthropology.

FRANK ALDRICH

Aldrich has just sailed for Europe to spend three months as representative of the American school of prehistoric research in studying places on the continent that are identified with the earliest evidences of man's existence.

Aldrich, president of the State Bank of McLean, has gained fame among anthropologists through his investigations of the aboriginal inhabitants of this continent, and many of his discoveries are now on exhibition in the Smithsonian Institute in Washington.

His enthusiasm for this sort of work began in college.

Record News Boys Guests at Circus

Tuesday night all the city carrier boys of The Record News and the street sales forces had the time of their young lives when many of them went to the circus for the first time. The youngsters were regaled with the antics of the funny clowns and the cleverness of the acrobats and the tumblers and all the artists of the Bob Morton circus.

Baby Show Tonight.

The program will be continued tonight and as a special added attraction "The Better Baby Show" will take place during an intermission of the regular performance. The babies will be brought by their parents or nurses and about fifty of them, that are taking the examinations relative to the contest in conjunction with the Shrine circus week, will be on view, and the judges will award the prizes tonight.

The "Miss Wichita contest" will close tonight and the winners announced from the platform, the long fought contest has finally concluded and the young lady to receive the honors will be titled "Miss Wichita" she will be reigning "queen" of the Shrine for the 1925 season and will accompany and mascot the Shriners on every pilgrimage.

Thursday night a public wedding is slated and the principals of the ceremony, whose names will be kept a secret until the time, will be united in marriage in the big pavilion directly after the main performance. The circus band, under the direction of Victor Graham, will play the wedding march and the bride and groom will enter from a private entrance and proceed to the center stage which will be dressed with cut flowers, ferns and potted plants. The bride and the groom will be the recipients of many handsome gifts which will be donated by the Shriners and business men of the city.

The official program and catalogue for the 1925 Texas-Oklahoma fair is reported by Fred Reasor, publicity director to be coming along nicely and will be ready in plenty of time.

BEAUTIFY IT WITH "DIAMOND DYES"

Perfect home dyeing and tinting is guaranteed with Diamond Dyes. Just dip in cold water to tint soft, delicate shades, or boil to dye rich, permanent colors. Each 15-cent package contains directions so simple any woman can dye or tint lingerie, silks, ribbons, skirts, waists, dresses, coats, stockings, sweaters, draperies, coverings, hangings, everything new.

Buy "Diamond Dyes"—no other kind—and tell your druggist whether the material you wish to color is wool or silk, or whether it is linen, cotton, or mixed goods.—Adv.

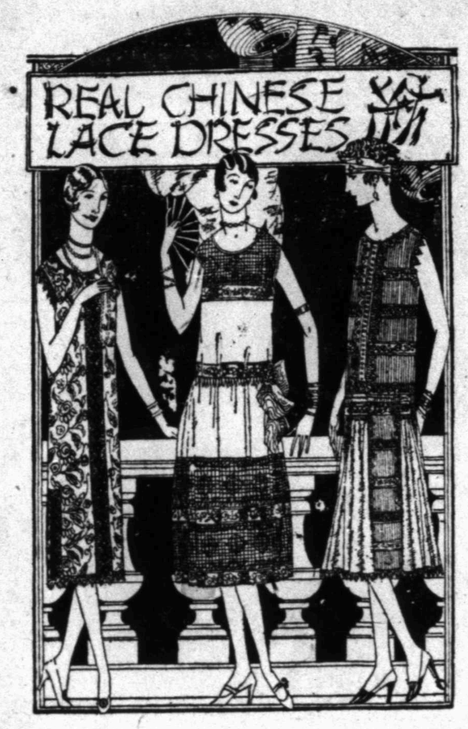

See our windows for these lovely European creations. Our New York buyer is now in Paris, France.

These Dresses have never been equalled here. Range

$38.75 to $58.75

INDIANA AT TENTH
MILLER FERGUSON CO.
INCORPORATED
FINE LADIES' WEAR

GASOLINE KEROSENE
TEXHOMA
TEXAS
MOTOR OILS

—The same yesterday, today and tomorrow is the way you want your motor to run. To do this it must be lubricated properly, it must have the right kind of fuel. You can have all this for the asking.

—Just drive up to a station displaying

The Texhoma Trade Mark
(SAME AS ABOVE)

Ask that your car be filled with Texhoma Motor Oil, Texhoma Gasoline.

TEXHOMA
OIL AND REFINING CO.

REMOVAL SALE

The carpenters and painters have just about finished with our new home, 809 Indiana Ave. We will be moved in a few days, so don't wait too long to get the merchandise you need at our Removal Sale.

SUPER FOLDING BED

A real "sleep getter" and "rest giver." Surprisingly compact when tucked into load yet a bed that IS a bed. Reinforced heavy canvas top with springs attached to frame and web support straps. Legs set at an angle that prevents tipping, feet formed so they will not puncture tent floor canvas of tent or mar wood floors. A double bed. Cannot sag, but canvas may be stretched if desired through simple instantaneous operation.

Will ride on running board of any car or fit into the back compartment of smaller coupes. No castings to break—no detachable parts—nothing to become unfastened. Requires but 30 seconds to open or fold.

Weights only 45 lbs. Size, set up to 48 inches wide, 6 feet 3 inches long, 17 inches high. Folded 5 1-2 inches by 9 inches by 24 inches.

A $20.75 seller everywhere—Our Removal sale Price $16.95

Lincoln steel stools will support 500 lbs.—Sale Price $1.25

Lincoln steel chairs for $2.50

Lincoln steel folding tables, complete with cover for $5.85

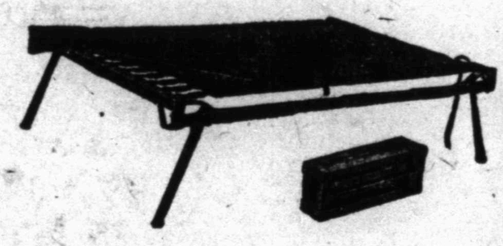

Camping Supplies, Tents and Tourist Equipment

The Army Store's Touring Equipment Insures Savings and Service. Get Your Equipment Now at Bargain Prices.
All New Stock

Auto Tourist Tent $8.95

Covers 7x7 space, made from all white mildew-proof, folds into compact space when traveling.

The New "Hed-Room Tent at our Removal Sale

Camp Stoves $4.95

Burners, tank and everything folds up inside. Burns gasoline and makes an intensely hot flame.

Forks 15c

Coleman Camp Stoves 1925 Model

The Famous Coleman Camp Stove with the oven. Sold the world over for $12.50, our special price $9.95

7x7 Khaki Waterproof Auto Tent for $10.95

7x9 Khaki Waterproof Auto Tent for $13.50

Camp Grates 60c

Auto Lunch Kits, complete, price, $3.65, $4.65, $5.50, $6.75 on Sale

Water Bag 95c
2 1-2 Gallons capacity

Camp Cots $2.95
White 12-oz Duck

Regulation Army Cot $3.75

14 ounce khaki duck cover, extra strong.

Therm-A-Jugs

Guaranteed unbreakable, keeps food or liquids hot 12 hours, cold 24 hours, $4.00 value for $2.95

609 8th St. **THE ARMY STORE** 609 8th St.

England Grave After Houghton's Pilgrim Speech

British Journals Declare It One to Be Given Consideration

IS COMMENDED

Editors Find Nothing to Excite Disquietude In Isles

LONDON, May 5.—(AP)—The leading journals of British opinion today emphasizie the significance of the address before the Pilgrim's society last night by the new American ambassador, Alonzon B. Houghton, in which he declared that unless a peace based on good will were re-established in Europe he feared the United States would cease to play a sympathetic part in the task of reconstruction.

Fresh from his conference with President Coolidge and Secretary of State Kellogg, the latter of whom he succeeds at the court of St. James, the ambassador reached the cruix of his address when he said:

"The full measure of American helpfulness can be obtained only when the American people are assured that the time for destructive methods and policies has passed and that the time for peaceful upbuilding has come".

High Officers There

At his side as he spoke were the British prime minister, Stanley Baldwin; the Duke of York, King George's second son, other eminent and representative Englishmen, and the interested envoys of several foreign countries, including Germany.

Addresses of response were made by the chairman, Lord Desborough; Premier Baldwin and former Premier Ramsay MacDonald, the labor party leader. Messages of felicitation and good wishes on the first appearance of the new envoy were received from both King George and the Prince of Wales.

Mr. Houghton's remarks are given conspicuous typography and earnest editorial comment this morning. The Times says:

"This authoritative reminder that good faith and a real desire for peace are absolutely necessary if active American interest in Europe is to be developed and confirmed is of great weight at the present moment. It is moreover, in accordance with the instinctive trend of British opinion."

The Telegraph

The Daily Telegraph comments in part:

"Every word of the ambassador's plain statement should be marked by those responsible for the conduct of affairs and guidance of public opinion throughout Europe. There can be no doubt that the Pilgrim's banquet was chosen as the occasion for a declaration of first order and importance.

"There is no nation that is not involved in the situation of which the ambassador speaks and none that would not be better for lending an ear to the counsel he conveys".

TO INVESTIGATE FUND USE

Methodist Officials Concerned Over Alleged Misuse of Money.

NASHVILLE, Tenn., May 5.—Whether funds belonging to the board of missions of the Methodist Episcopal church, south, have been properly applied or have been diverted and use to promote the sentiment for unification between the north and south divisions of the church, is to be investigated thoroughly by order of the board of missions, it was announced in connection with the meeting of the board here.

PARIS BUS STRIKE CALLED

Service Practically Suspended In Walk-out.

PARIS, May 5.—Street car and auto bus services were suspended today in some sections of the city where the radical elements are strong. Service everywhere wehe greatly crippled and about one-third of all the transportation employes ceased work in a strike called as a result of the suspension of some transportation employes for not working on May day.

Base News on The Bible and Be Safe Says Houston Editor

COLUMBIA, Mo., May 5.—(AP)—Newspapers, which print the news and formulate policies on theories laid down in the Bible, cannot go wrong, M. E. Foster, publisher of the Houston, Texas, Chronicle, told students of the school of journalism, University of Missouriii, here tonight.

Mr. Foster recommended for the guidance of modern newspaper purposes five short texts from the Old Testament. He told of the power of publicity in curing evil, declared that crime news should be printed, related some of the Chronicle's experience in fighting the ku klux klan in Texas in recent years and warned the students not to spill words without thought of their future.

Words and Lack of Them.

"Words that are useless," he said, "words that are wasted, are as much of a menace to our profession as are words that are filled with suggestiveness, envy, hate or malice."

"A newspaper is built," Mr. Foster said, quoting from the Old Testament precept upon precept, line upon line, here a little and there a little. "Nothing has ever been written," he said, "which so clearly and concisely defines the modern daily newspapers."

But "tell the story," he said, "tell it truthfully. Tell of the things that others fail to see; give it light. Give the world encouragement; give it amusement. Look behind the scenes; see what is back of the stories of graft and corruption. Warn your readers of something they may not have grasped from the telegraph message or the reporter's simple statement of facts."

Can't Ignore Evil.

The second text, "a word spoken in due season—how good it is meant," he said, "that we cannot ignore the evils that exist or carry messages only of peace, goodness, contentment or smirking self satisfaction," even though, "it is so natural to look the other way."

"Woe unto them that call evil good and good evil," he applied to the publication of crime news. "We must and should print stories of crime," he said, "but let us do it in a way that turns men from crime, not toward it. Woe unto the editor who dares not expose and denounce crime."

WOMEN ROB MAN.

One Holds Him While Other Takes Money Away.

DETROIT, Mich., May 5.—Two women used their arms, not firearms, to rob Roy Rogers of $500 as he alighted from a taxicab at a landing downtown hotel early today. They escaped in a waiting cab as Rogers stood at the curb, calling for help. Rogers reported the holdup to the police.

The women, he said, were standing near the hotel as his cab drove up and they saw the roll of bills from which he paid his driver. One of the women, described as "large and strong," threw her arms around him while the other filched the wallet.

JEW ATTACKS ATTORNEY.

He Becomes Enraged in Court; Is Sent to Jail.

WICHITA, Kan., May 5.—Sam Amidon, Wichita attorney and democratic national committeeman from Kansas, was attacked and beaten during a district court session here today by J. H. Cooper, former owner of a local theatre, who is being sued for damages.

Cooper, a Jew, became enraged when Amidon declared in his plea that a man of Cooper's "nationality" could not be believed. Cooper thereupon attacked the attorney and Judge Elcock ordered him taken to the county jail to be held for contempt of court until the judge "happened to think of him again."

The Record News want ads are the quikest medium between buyer and seller. Use them for resuts

Mellon Holds Hope for Drop In Tax Rates

JACKSON, Miss., May 5.—A "lowering of the maximum surtax rates and a radical reduction in rates or the elimination of the federal estate tax in all probability will be recommended to the house ways and means committee by the treasury next fall, Secretary Mellon today declared in an address before members of the Mississippi Bankers' association.

The secretary said that while it would not be appropriate for him to get forth a "definite program" until the treasury makes its recommendations to the committee "in the light of income then available," he felt sure that the "margin of surplus" would be ample for these reforms.

Is A Fair Levy.

"The levy of an income tax at proper rates, is a fair and economically sound means of raising the immense revenues required for the operation of the government," Secretary Mellon said.

"But the tax must not be levied at rates so high as to hamper business, slacken initiative, distort investment and encourage avoidance of the tax.

"If the position of the income tax is to be made secure, we must preserve its essential integrity. We must give to the country a law which closes the most obvious doors of escape from taxation without at the same time exposing the law to contempt by loading it down with complicated provisions, aimed at, but unsuccessful in stopping tax avoidance.

Has Many Defects.

"Our present law has many of these defects. It levies rates so high as to encourage tax avoidance. At the same time, it is full of complicated provisions which seek to close all the doors of escape. The result is to increase the difficulties of the taxpayers and to induce sometimes a feeling of annoyance and resentment on their part at a law which makes compliance with its provisions so difficult."

In attempting reform of the law two courses are open, the secretary pointed out.

The treasury, he said, has frequently recommended to congress the adoption of a constiutional amendment restricting further issue of tax exempt securities. This, however cannot be counted on for the present, he added.

"Personally, I feel that this is the strongest possible text of whether it is really desired to make wealth bear its share of the tax burden," he explained. "All that is necessary is to close the door and thereby cut off this inviting avenue of escape from taxation."

TO RAISE BOBBING RATES.

Barbers Want to Increase Price for Women to $1.00.

CHICAGO, May 5.—Men are about to dictate milady's hair bobbing prices by a standard scale proposed by the Master Hair Dressers association of Chicago, it was disclosed today. The master hair dressers have set $1 as the standard as well as $2 for a mud pack and the same for a henna shampoo. At present, say representatives of the association, bobbing prices range from 25 cents to $1.25.

Students Kick As S. M. U. Prof. Plans to Quit

DALLAS, May 5.—Mass meetings of the senior class, and another of the student body of Southern Methodist University were called today, students said for the purpose of discussing the possible resignation of Doctor M. T. Workman, instructor in English Bible.

Students said they understood Dr. Workman to be considered possibly too liberal in his views. He is class professor of the senior class and one of the more popular instructors at the Un-versity. He has been there since 1920.

Decline To Talk

Dr. Workman and Dr. C. C. Selecman, president declined to discss the sitation today. Dr. Workman announced Monday he did not expect to continue to teach at the University, but gave no reasons. He refused to tell newspapers today what prompted his statement but answered a question that it did not pertain to unification of the Southern and Northern branches of church. He said he would remain at home today and did not know what the students planned.

"RACE HORSE" KILLS BOY.

He Lays for 15 Hours Under Dead Animal.

FOWLER, Mont., May 5.—Fifteen-year-old Max Epstein's amxzit teen-year-old Max Epstein's ambition to become a great "steeple chaser" cost his life when his mount fell upon him after failing to negotiate an irrigation ditch. The horse fell backward and was killed, pinning the boy underneath. Unable to free himself May lay for 15 hours under the dead horse and died soon after he was rescued.

Milady Knows

Not only what is correct — but that the finest of the correct mode . . . . . .

That is Cinderella

and she is pleased to find that original Cinderellas cost no more than copies elsewhere.

'Dolores'

A revial of simplicity modernized by Cinderella

Done in Jet Black Satin with irridesent Rainbow Stitchings on Vamp and Quarter.

$11.50

Beautiful Chiffon Hosiery Silk from Top to Toe $1.95

CINDERELLA BOOT-SHOP 825 Indiana Ave.

ASSOCIATED DRY GOODS STORES

PERKINS-TIMBERLAKE COMPANY INCORPORATED

Sunday, May 10th Is Mother's Day!

Remember Mother With a Pair of "Comfy" Slippers

There is nothing more appropriate than a nice pair of these Quilted Satin Slippers, or a pair with Leather soles and heels. We show a wide range of new Spring colors. Choose this week from our well assorted stocks. Priced

$2.50 to $4.50

Shoe Section (Main Floor.)

Two Groups of Men's Oxfords Specially Priced This Week

A very unusual opportunity to purchase high grade Footwear at very special prices.

Stacy Adams, black Kid Oxfords, in straight lasts. Very special....$9.85

Packard and other good Oxfords, and brown Kangaroo and Kid, straight lasts and a few round toes. These are first quality Shoes in a good run of sizes. These Oxfords specially priced $4.85

Shoe Section (Main Floor.)

Mrs. Mabel Humphries

—Staunt's Studio

Biliousness and Constipation Vanish If You Take This Advice.

FORT WORTH, Texas.—"I was troubled with biliousness and constipation and was miserable. It appeared that I could find nothing to relieve me. Finally a very dear friend urged me to take Dr. Pierce's Pleasant Pellets, so I began taking them and in a very short time I had regained my health and I have had no trouble of this kind since."—Mrs. Mabel Humphries, 959 Julian Street.

Buy these "Pellets" now of your druggist and you'll find that restored health brings good looks. Write Dr. Pierce's Invalids' Hotel in Buffalo, N. Y., for free medical advice, or send 10c for trial package of Pellets.

WOMAN'S BACK STOPPED ACHING

I Suffered Three Years. Relieved by Taking Lydia E. Pinkham's Vegetable Compound

St. Paul, Minn.—"I have a little girl three years old and ever since her birth I have suffered with my back as if it were breaking in two and I had a bearing down feeling all the time. I also had dizzy spells and was sick at my stomach every month. I had read several letters from women in the newspapers and the druggist recommended Lydia E. Pinkham's Vegetable Compound to my husband for me. As a result of taking it my back has stopped aching and the awful bearing-down feeling is gone. I feel stronger and do all of my housework and tend to my little girl. I have also taken Lydia E. Pinkham's Liver Pills for constipation. I have recommended these medicines to some of my friends and you may use this letter as a testimonial if you wish. I will be pleased to answer letters of other women if I can help them by telling them what this medicine has done for me."—Mrs. PRICE, 147 W. Summit Avenue, St. Paul, Minnesota

ONLY 4 MORE DAYS OF ZALE'S FIRST ANNIVERSARY SALE

The Jewelry Value-Giving Event That Is Now the Talk of the Town

This Beautiful 32-Piece Set of Dishes ABSOLUTELY FREE

If You Purchase $15.00 or More Pay Only 1c Down—$1.00 a Week

Sparkling Diamond

Of matchless brilliancy mounted in handsomely carved, hand pierced ring of white gold. Pay down one cent, pay balance weekly.

$37.50

CHINA SET FREE!
Pay 1c Down, $1.00 a Week

A TIME AND MONEY SAVER

Elgin Paramount Watch

$17.50

CHINA SET FREE!
Pay Down 1 One Cent
Balance $1.00 Weekly

Don't let the low price scare you—remember, cheapness is often only apparent, not real. This watch is of finest construction, and encased in hand carved filled White Gold. Make the payments suit your pay.

Cut Glass Bud Vases With Flowers Silver Base 69c

91c Jam Jars, Bon Bon Dishes, Bud Vases, Syrup Pitchers AND OTHER SILVER ITEMS—Guaranteed 25 Years. Values to $5. Celebrating My First Anniversary —ZALE

Silver Hot Plate Pads 31c Only 3 to a Customer

14-K Solid Gold Front Cuff Links in newest patterns, Green and White Gold 69c

COMMUNITY SILVER
29-PIECE CHEST
(With stainless steel knives. Beautiful pattern.)

$28.00

Pay 1c Down, $1.00 a Week
Dishes Free!

Bulova Wrist Watch

A reliable time piece in newest white gold case with gold numeral dial. 1c down, $1.00 a week; dishes free.

$35.00

You don't need to lay it off any longer—Zale's Optical Department enables you to get the proper eye fitting at cash prices and you pay only

1c Down—$1.00 a Week China Free!

Your Money refunded if you can Buy Cheaper for Cash

ZALE JEWELRY CO. INC.

Eighth and Ohio

Wichita Falls Record News

Published Every Day by The Record News Co. Phone No.'s 4121 and 4122.

Member of The Associated Press—The Associated Press is exclusively entitled to use for publication of all news dispatches credited to it or not otherwise credited in this paper and also the local news published herein. All rights of publication of special dispatches herein are also reserved.

Entered at the Postoffice of Wichita Falls as second class matter.

Advertising rates furnished on application. National advertising representatives—Knill Burke, Inc., New York City, Brokaw Bldg., Broadway and Forty-second; Chicago, 122 South Michigan Avenue. Member of Audit Bureau of Circulation.

Daily and Sunday, by Carrier to Wichita Falls, 45 cents per month.

Mail—Texas and Oklahoma, one month, 50c; three months, $1.50; six months, $3.00; one year, $5.00. Outside Texas and Oklahoma, three months, $3.00; six months, $6.00; one year, $9.00.

A SENTIMENT WHICH SHOULD BE PRESERVED.

Following the example set by Secretary of State Kellogg, Attorney General Sargent attempts to aid the president and his supporters in their fight for adoption of the world court proposal by making general statements which unmistakably bear upon the point in question, but not directly. The attorney general stigmatizes those who "stand and declare continuously their own patriotism, and decry the motives of every one who suggests for consideration something constructive." He exhorts these benighted ones to put aside "preconceived notions, prejudices and passion and approach the subject with wholehearted desire to try to accomplish something effective to the end so devotly to be wished for—an understanding, a resolution, but war shall not come, a means of curbing lust to take what belongs to others—a realization of a universal desire for lasting peace in all the world."

That plea is more or less a jumble of discordant things. Certainly a "means to curb," and a "resolution" or "an understanding" are radically different. But the attorney general's purpose is not obscure. His proposition is for us all to forward whatever suggestion is made to prevent war. This of course means adoption of the world court proposal without further questioning or opposition. Now the curious thing about this irrational insistence is that Attorney General Sargent seeks to support his contentions by a directly contrary argument. He declared before the Carnegie Institute before which he also made his proposition, that: "The desire for peace must grow from within; enough individuals must recognize fast in place of propaganda."

In this key Mr. Sargent discoursed for some time. He spoke of the need for an educational campaign against war. Mentioning the fearful losses in the late conflict he asked: "Is it any wonder that out of this world-wide horror is born a world-wide desire that some way be found to prevent its recurrence?" Continuing he said: "Though we may not yet see the remedy, we thoroughly appreciate the terrible disease, and we know some of the causes which can be removed."

Since there is a sentiment so universal and deep against war, it would seem best to preserve and cultivate this sentiment, instead of compromising with some makeshift arrangement which cannot adequately express it. We know how false security permitted the sudden cataclysm of the world war. The people everywhere were deceived as to the truth of the situation before them. They could not bring to bear any intelligent opinion to check the onward rush of events, because they had too long believed that war was impossible.

Today there seems to exist a widespread desire to return to the old, dangerous delusion. It would be far better for the world to understand that peace is still a goal to be attained, than for it to purchase another brief period of false security at the price of another terrible awakening.

CONTINUITY IN GOVERNMENT.

The weekly publication "Liberty" has a very curious notion of continuity in government. It argues that the American political system is woefully deficient in this necessary element of stability. To cure so serious a defect, it proposes adoption of a constitutional amendment which would change the dates for the president's inauguration and the convening of congress.

"In principle," states Liberty, "our continuity is sound. In working it has a weak spot. We elect a president in November, not technically but in fact. We install him in March. There is a four months' break in government unless the president is elected to succeed himself. Otherwise, the president going out hesitates to take a firm hand. He does not know his successor's policy. This interregnum has been serious, but the American people have been so preeminently successful in continuing their government that they are overlooking its weak spot. The prince succeeds the king when the king is dead. We should have the inauguration follow the election, with a new congress coming in shortly after it is elected instead of, possibly, thirteen months afterward."

According to this reasoning, continuity consists in immediately turning out an old regime and putting in a new one. But that was precisely what the founders of our governmental institutions sought to guard against. They had observed that where "the prince suceeds the king when the king is dead," the passing of the king is attended by business stagnation and general alarm. An old order passes; a new one is to follow at once, and no one knows what to expect. To prevent such periods of uncertainty, the founders of the American republic decreed that there should be an overlapping of old and new governments. Their intention was to preserve the basically sound policies of the passing regime and thus secure real continuity in the conduct of public affairs.

"Liberty's" notion that an outgoing executive "hesitates to take a firm hand" in fear that he may do something displeasing to his successor, is simply amusing in view of recorded facts. Our outgoing presidents have never shown any timidity. They have exercised the full power of their office up to the last hours of their terms. They have not troubled themselves about the viewpoints of their successors, but, on the contrary, have done everything in their power to insure the continuance of the guiding principles of their administrations. President Adams went so far as to "pack" the federal judiciary with members of his own party in order to preserve the organization of government developed by the federalists. He was still signing appointments when his term expired.

ANOTHER SLOGAN.

And now the members of the Parent-Teachers' association of America have adopted another slogan, "No illiterates by 1930." It must be said for the women of America who are identified with admirable organization that they are not afraid of hard work. There are millions of illiterates in America in 1925. How will it be possible to send her illiteracy in five years.

By Dr. Frank Crane

HOW TO GET ALONG.

There was abundant electricity in the world before modern inventors found out how to adjust machinery to it, but it did not turn any wheels. Steam had been roaring and hissing ever since Eve first boiled eggs in paradise, but it never pulled any railroad trains or ran any grist mills until Mr. Watt came along and broke it into harness.

All of which goes to show that it is not only strength you need so much as the ability to use other forces than your own.

The motto of the big man, the outstanding master man, the super-efficiency expert, is not "Do it yourself," but, "Never do anything that you can get somebody else to do."

The successful man is the adjuster. The man who can do, may get $25 a week. The man who can get things done will get $200, and not put forth any great effort.

It is not work the world pays for. It is adjustment. The general manager gets $25,000 a year, and he earns it, too; because he makes the work of all those under him worth more. Skill, craft, gumption, "the know how," in other words, the gift of adjustment, is the money earner.

Now all this has its bearing upon your individual problem.

Adjustment accomplishes more than sweat and backache.

It overcomes more sin than prayer and fasting.

It subdues more obstacles, removes more mountains, and fills up more valley than hustle and perseverance.

It is better than love potions, or efforts to please, or flowers, or flattery, in the matter of gaining love or of keeping it.

Why don't you get along with your family, for instance? Why are you getting estranged from your wife, and losing your hold upon your children? You ponder the problem in despair. You have not been neglectful of your duties, you have been "upright, kind and free from error"—integer vitae scelerisque purus—and all that. What, you ask, can you do that you have not done?

Why, nothing, perhaps, except the one thing needful. You have not studied to find out what they are, and to adjust yourself to that. All your calculations are based upon their changing, becoming different. Suppose you change. Suppose you simply accept them exactly as they are, and try to adjust yourself to that. And see what happens.

ROAD BUILDING FIGURES.

Governor E. Lee Trinkle of Virginia, a former president of the United States Good Roads association, submitted some interesting figures to the delegates who attended the Houston convention. He said that the last official figures showed 2,941,000,000 miles of good roads in the country built at a cost of $1,038,000,000 and that the number of motor cars and trucks in use today aggregates more than 15,000,000 or six to every mile of highway and about one to each one thousand feet of road. Two and one-half million miles are yet to be improved. His advise: Tax gasoline.

A PROUD RECORD FOR CHICAGO.

A budget of $66,000,000 has been voted the Chicago public schools for 1925 by the board of education of that city. The 1925 budget is more than $8,000,000 larger than that of the preceding year. Chicago has a population of three million. Texas has a population of 5,000,000. Chicago is said to be a city of foreigners. If so, naturalized citizens of Chicago are strong for the public school system and are willing to tax themselves to make the public schools of the city first under American skies.

Uncommon Sense

By JOHN BLAKE.

Thought for the Morrow.

This, we often say to ourselves, is a hard and a selfish world.

What do men and women care for but their own interests? Nothing.

What would they do for you or me? Again nothing.

What is their one and only object in life? Themselves.

Let's see about that.

In the city of London, in the city of New York, and in many other cities are great and beautiful parks, which thousands of people, rich and poor enjoy every day.

Those parks did not grow.

Somebody had to set aside the ground for them, and improve it. Somebody right now is laying out and improving other parks.

Those parks will not be completed in the lifetime of those who have planned them, any more than existing parks were completed in the lifetimes of those who laid them out.

Yet the parks are there. Somebody, sometime, must have been unselfish. Somebody must have taken thought for the morrow, and not only to promote their own happiness, but to assure the happiness of people to be born many years afterward.

Today brave men are exploring the wilds of Africa and the frozen north. For selfish reasons? You would not think so if you understood the hardships they had to undergo.

For what reasons then?

To give the world new territory, from which may come new riches, and perhaps new abiding places for its growing population.

In the colleges, men who have spent their lives in acquiring knowledge devote time which might sell for a great deal of money to the education of young men and women.

Is that selfishness? Not exactly. The youth they teach will soon forget them and the work. The pay they receive is sometimes half, sometimes a tenth of what they could receive in other callings.

They work for tomorrow. The results of their work they will probably never look upon. But after they are gone, men and women whom they have taught will add to the kuowledge and the wealth and the happiness of mankind, and these and their fellows will reap the reward of the hard and tedious hours in the class room that their teachers are now putting in.

If the world were now, or ever had been as sordid and selfish as we sometimes are inclined to think it is, there would be no promise of the future.

Yet a better and happier future is assured, as we know when we compare the present with the past.

In every generation there are many wise and gifted people who do take thought for the morrow, and who are content to forego the pleasure of today that those to come after may have an easier and a pleasanter time.

In their work there is only the selfishness that comes from the knowledge that they have done all they could do for the good of their fellows while they lived. And if that kind of selfishness could be made universal, we should already be well on our way toward Utopia.

The Family Album
Catching the Last Collection.

By GLUYAS WILLIAMS

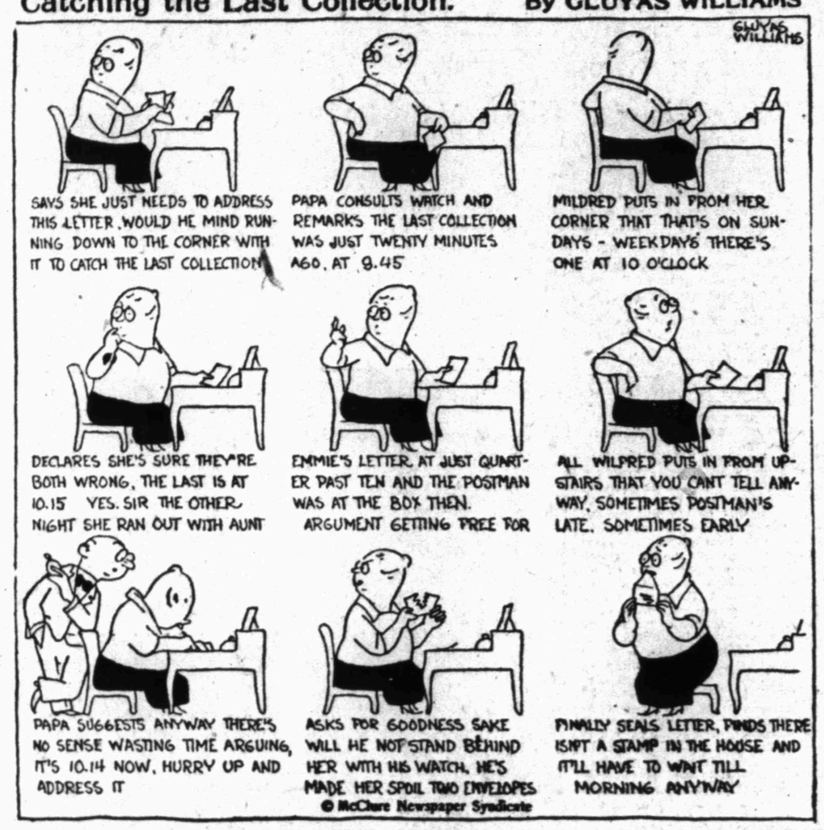

What Today Means To You

By MARY BLAKE TAURUS

Today's planetary aspects indicate rather adverse conditions until noon, and during this period, meditation will prove more profitable than action. The siigns counsel the taking of no step that will involve the assumption of obligations—financial or otherwise—nor do they indicate even moderate success for anything out of the ordinary routine. After noon, there is a slight improvement in conditoins, and this is maintained and accentuated during the rest of the day, until in the evening, the aspects become excellent. This will prove to be another propitious occasion for becoming engaged, or for getting married.

Much anxiety will be caused by the more or less serious ailment from which the child born today will suffer during its infancy. Their danger will, however, be more apparent than real, as this child will posses remarkable recuperative possibilities. Temperamentally, it promises to be winsome and attractive, with a personality that will, at al times, disarm criticism, and invite affection and regard. This child will experience little or no difficulty in securing its ends, as its winning ways and natural charms will succeed, even where its ability and intellectuality might fail. It will be neither very ambitious nor very studious, and the ease with which it will make good, without any special effort on its part, will rather dull the edge of its industry.

Were you born on May 6th? If so, you should possess many sterling traits of character, and the two detracting features are your pride and pessimism. You show a great amount of perseverance, tenacity of purpose, and conscientiousness. You are fired by an ambition, not only to attain a material success, but to elevate yourself socially. Unfortunately, however, if your plans do not materialize quickly you become downcast and pessimistic, and this creates, in your case, bitterness and you become caustic. This condition often involves a temporary setback, but your sound basic sence comes ultimately to your rescue, and your tenacity and persistency reassert themselves.

As a general rule, you are affectionate, without being demonstrative, and loyal without being assertively ostentatious. In your love affairs, you generally succeed in maintaining a smooth and unruffled attitude.

Successful people born on this date are: Abraham Jacobi, physician; Henry Fairbanks, clergyman and niventor; Mary C. Ames Hudson, journalie and auhor; Philander C. Knox, lawyer; Robert E. Peary, Arctic explorer.

TRAIN RUNS DOWN MAN.

Engineer Applies Emergency Brake Too Late to Same Him.

HOUSTON, May 5.—P. J. (Pat) Owens, 47, employed by the city water department, was instantly killed at 8:30 this morning by an outgoing Gulf Coast line passenger train on Lorraine street. Owens was walking along the track near his home. The engineer of the train whistled and thought, he said, that the man would step off the track. Seeing that the man had not heeded the whistle, the engineer placed on the emergency brake, but was too late.

UNCONSCIOUS FOR 22 HOURS.

Stephenville Youth in Serious Condition From Fractured Skull.

FORT WORTH, May 5.—Unconscious for 22 hours, Ford Couey, 16, of Stephenville, who suffered a fractured skull Monday afternoon when he fell off an automobile truck and struck his head on a concrete bridge, was said at noon Tuesday to be in a serious condition.

Physicians expressed doubts of the youth's chance for recovery. Couey was returning to Stephenville from Fort Worth

POEMS THAT LIVE

WHAT MIGHT HAVE BEEN.

So many things there might have been,
Had one dear child not died.
We count them up and call them o'er,
We weight the less against the more,—
The joy she never knew or shared,
The bitter woes forever spared,
The dangers turned aside,
Heaven's full security—and then
Perplexed we sigh, — all might have been.

We might have seen her sweet cheeks glow
With love's own happy bloom,
Her eyes with maiden gladness full,
Finding the whole world beautiful;
We might have seen the joy once fail,
The dear face sadden and grow pale,
The smiles fade into gloom,
Love's sun grow dim and sink again,—
Either of these it might have been.

We might have seen her with the crown
Of wifehood on her head,
A queen of home's fair sovereignties,
With little children at her knees;
Or, broken-hearted and alone,
Bereft and widowed of her own,
Mourning beside her dead,—
This thing, or that, beyond our ken,
It might have been, it might have been.

There is no need of question now,
No doubts or risks or fears:
Safe folded in the eternal care,
Grown fairer each day and more fair,
With radiance in the clear young eyes
Which in cool depth of Paradise
Look without strain of tears,
Reading the Lord's intent, and then
Smiling to think what might have been.

We too will smile, O dearest child!
Our dull souls may not know
The deeper things hidden from mortal sense,
Which feed thy heavenly confidence
On this one sure though can we rest,
That God has chosen for thee the best,
Or else it were not so;
He called thee back to heaven again
Because He knew what might have been.

—Susan Coolidge...

HOW IT STARTED

It "Rings True."

We speak of a story or an account of something "ringing true" when we mean it bears every semblance of truth and sincerity. Usually it doesn't "ring" at all. The story may come to us without even the sound of the human voice. We may read of it and yet use the expression "it rings true." The words, however, are a survival of a time when it was by literal "ringing" that certain truth or falsity was established.

The expression 'it rings true" had its origin in the days when a large quantity of counterfeit money was being unloaded on the country and it was a common sight to see people drop a coin they had received in change to the counter in orde to hear it ring by which they could distinguish the genuine from the imitation. The term took hold and came into populad usage in the figurative sense in which it is familiar today.

Irrigation

THE LENGTH OF TIME IRRIGATION WATER SHOULD BE APPLIED

The man who is new at irrigation always wants ot know how long the water should run in the furrows to irrigate his crops sufficiently. The answer sounds easy. It is to keep the water running until the soil has received the proper amount of moisture.

In practice however, it is not so easy. With a hard impervious soil it is almost impossible to get the water to penetrate as it should. such a soil requires a long soaking to get the water into it.

On sandy or loamy soils the water is absorbed with greater rapidity than on the more impervious clay types. These things must be taken into account in judging how long the water should be left to run.

Deep rooted plants have to have more water applied than do the shallow rooted one. On the other hand they do not require so frequent irrigations.

Upon irrigating a field the soil closest to the water content decreases as the distance increases.

Saturated soil contains too much water for proper plant growth. The excess water in the pore spaces of a saturated sail in
a saturated soil is pulled downward by gravity to moisten the soil below. This is only true however, where capillary action is not at work.

If your soil is saturated to a depth of one or two feet and as soon as the soil is dry enough o ntop a dust mulch is created, then a lot of this excess water will penetrate to a greater depath.

Until a man gets used to his soil and knows by experience how long the water should be applied, he had best use his shovel or a soil auger to find out how far down it has gone. If the soil is saturated to half the depth of the roots under ordinary conditions this will be enough. Gravity will furnish ta enough. Gravity will finish taking it on down.

MATTERS OF HEALTH

Man harbors rats and rats harbor fleas
That pump into man the germs of disease.

Three full meals and one empty chair.

It's the high pressure guy who generally "blows up".

The baby was restless
And the weather was hot;
The doctor was certain
'Twas the milk that he got.

Mineral waters are of two classes—aerated and over-rated.

For the baby who has just reached the beginning of his second summer, there is no place like home.

We've filled the ponds with minnows,
We've sprayed the pools with oil,
But we daren't go bare-footed
Where the hookworm's in the soil.

You can't have sunshine in your soul when ther's moonshine in your stomach.

Establishing summer camps wiithout considering sanitation, iis another way to feed the flower of the city to the insects and microbes of the country.

When you feel yourself a slippin'
And there's loss of appetite;
It's that fiishin' feelin' grippin',
When the perch begin to bite.

When it comes to school athletics, concentrating attention on the "crack teams" doesn't promote the physical welfare of the remaining ninety per cent of the students.

And the happiest people,
I'm told, are the folks
Who chase away trouble
By laughing at jokes.

More Truth Than Poetry

A COMFORTING THOUGHT

Cheer up! Though perhaps you may sleep in your tomb,
Forgotton for five thousand years,
You may be dug up from oblivion's gloom
And given thres loud rousing cheers;
You may, though you never amounted to much,
When you left this existence behind you,
Be hailed with acclaim and exalted to fame
When some great antiquarians find you.

The kings who have lately been brought to the light
From the clay, which had long held them fast,
Had never done anything that could excite
The people who lived in the past.
No records remain on the face of the earth
Of nations or cities they started,
And it does not appear that the world shed a tear
When they passed in their checks and departed.

But since from the tomb men have lifted them out,
They are known to the ends of the globe
By the public and press they are talked more about
Than Solomon, David, or Job.
While centuries passed they were wholly forgot,
But now they have come through the portal
That so long held them down they arise to renown,
And are ranked by the world as immortal.

And so, though you never in all of your life,
Have marched at the head of the van,
Though in spite of your effort and struggle and strife
You have just been an average man.
If men find you, when aeons have sped on their way,
The eyes of the world will pursue you,
Your long-hidden name will have glory and fame,—
And a great deal of good it will do you!

THE DAWES PLAN FOR THE SENATE

"Conservation of conversation."

DEFINITION

A forced smile is a synthetic grin.

WE WERE WRONG

The saxophone was invented in 1860. Before learning this we had supposed that it was the row over state's rights that caused the civil war.

Dorothy Dix's Letter Box

IF YOU WOULD FASCINATE A GIRL, TELL HER SHE'S "DIFFERENT"—COMPLIMENT HER ON HER LOOKS—CONFESS YOUR SINS TO HER, BUT NEVER, NEVER MAKE YOURSELF THE SOLE TOPIC OF CONVERSATION

A young man asks: "What line of conversation holds the girls?"

Well son, God made woman easy to please, so far as men are concerned. So almost any line of chatter, provided there isn't too much of it, and it isn't too overwhelmingly egotistic, goes with the fair sex.

Once upon a time I interviewed a bigamist who had wooed and won and married thirty-seven wives as to the best method of making a hit with the ladies, and he said:

"Oh, it isn't any trouble to make a woman fall in love with you. All you have to do is just talk to her about herself."

This was the opinoin of one who had qualified as an expert in sentimental affairs, and I do not think you can do better than to take his advice. The one subject in which all of us are eternally interested, and of which we can never hear enough, is ourselves. So as long as you talk to a girl about herself she will not only lend you a willing ear, but when you pause to take breath she will sit up and beg for more.

Do not be fear that you are likely to bore a girl when you tell her how beautiful she is, and what a willowy figure she has, and that her eyes are like stars, and you don't know how she walks on such tiny little feet, and that her black or brown or mouse-colored hair has such ravishing shades in it that she really should have some painter fellow do a portrait of her.

As long as you hand out this line of conversation she will regard you as a silver-tongued orator who could give William Jennings Bryan points and then knock him for a goal.

Girls like to be told that they are somehow different from any other girl a man ever met. Something inexplicable, you know. Vague. Intangible. Maybe something deep and weird in the eyes, or something in the smile, or perhaps just the way she says things that give a thrill, and make him feel that he has met the one woman that he has always been looking for and never found before.

Goodness knows why girls fall for that kind of spiel, but they do. They simply lap it up. Just tell a girl that she has some sort of weird personality, and she will hang on your words as long as you will vivisect her.

Another line of talk that makes a hit with girls is the bold, bad-man stuff. Virtually all women are born with the reformation complex. They have a mania for making people over according to their own little cut paper patterns, and nothing allures them as much as does the black sheep who has strayed away from the fold. Also, they have a morbid interest in hearing about sins that they would have liked to have committed, but lacked the courage to commit.

So never hesitate to make a woman you mother confessor. She will listen enthralled while you tell her all the crimes you have committed, and can make up as you go along, in your revelations of a secret desperate life, that has been camouflaged to the general public under the guise of the blameless existence of a shoe clerk. And when you tell her that her sacred influence alone can save you, she will qualify on the spot as your guardian angel, and will regard you as the most fascinating devil she has ever met.

Of course, young girls like boys who can kid, who have an inexhaustible line of jolly, who can make near-love amusingly, and make a girl feel pleased and flattered and satisfied with herself, without being able to put her finger on anything the man has specifically said. It is a great art to be able to talk nonsense entertainingly, and women particularly delight in gay fooling.

A line of conversation that never fails to win out with older women is to talk to them about their souls. This is why doctors and clergymen and college professors and poets are so peculiarly fatal to the fair sex.

When the ordinary man desires to ingratiate himself with a woman, he pays her a compliment on her looks and tells her what a peaches-and-cream complexion she has. This doesn't make much impression on the woman because it is the conversational thing for the man to do, and a thousand other men have told her the same thing.

But when a man tells her what a wonderful mind she has, what discernment, what understanding, and that there is something psychic about her, the flattery of it goes to her head like wine and sweeps her off her feet. She could listen to it forever, and she is willing to marry any man who holds out a promise of giving a continuous performance of this conversational line.

But in trying to acquire the art of the spellbinder, son, you must bear in mind that conversation is one of the things that are easily overdone, and that between the dumbbell and the chatterer, the dumbbell is preferable. This is especially true of women who enjoy using their tongues even more than they do their eyes, and who would rather tell you of their adventures at a bargain sale than to listen to your account of shooting big game in India.

Women, however, resent having to do all of the talking, and having to work like a coal heaver to entertain a man who sits up like a Grand Pasha, and only deigns to ocassionally throw in a "Yes" or a "No" or a "Really" to show he is still awake, but they are bored to tears by the man who does a monologue and never gives them a chance to get a word in edgeways.

Above all, son, never make yourself the topic of conversation. Remember that your mother is the only woman on earth who wants to hear you tell how great and smart and wonderful you are, or cares for you reminiscences of when you were a small boy with pale green freckles on your hands.

Perhaps the best conversational rule is just to play it as you did the old game of "follow the leader." Find out what the man or the woman you are talking to is interested in, and talg about that.

But you can't go wrong if you put the loud pedal on the other fellow and the soft pedal on yourself. Especially with girls.

DOROTHY DIX.

SOCIETY

Mrs. J. W. Lee of Los Angeles who is visiting friends here enroute to her home after having attended the National Congress of Mother's in Austin last week, after four years from Wichita Falls, was the recipient of pretty hospitality Tuesday afternoon when Mesdames P. P. Langford, C. B. Felder, T. E. Allday and Bennie Hyatt were hostesses to the oldest and closest friends of the honoree at the palatial home of Mrs. Langford on Tilden.

The reception suite was prettily decorated in Dorothy Perkins roses, palms, ferns and other greenery which made a background for the 75 guests who were greeted as the entered by the hostesses who in turn passed them on to Mrs. Lee.

For an hour the gests met and chatted with their old friend after which an interesting program was given. Mrs. Newman Hill sang several numbers, Miss Ella Merle Mathis gave a group of readings and Mrs. F. C. Barron sang several solos.

After an informal afternoon of visiting dainty refreshments were served the following:

Mesdames Nat L. Inge, W. H. Hall, A. H. Carrigan, T. P. Duncan, Mollie McElroy, E. B. Gorslin, R. J. Goodale, Henry Patterson, E. M. Harris, C. B. Montgomery, J. G. Fain, J. C. Culberson, Dixie Mathis, Virgie Loenstein, Newman Hill, Fred C. Barron, E. W. Carter, Minnie Young, J. A. Kemp, J. L. Jackson Sr., Dave Thomas, I. A. Farris, Kate Burgess, Frank Kell, J. T. Montgomery, Darnell, W. R. Anderson, Mack Thomas, A. E. Myles, Hunter, W. A. Freear, John Hyatt, Ed Howard, H. A. Allen, W. P. Bolding, R. H. Hall, S. D. Lynch, A. Kahn, E. W. Nicholson, John Kay, G. D. Anderson, C. V. Lemen, J. L. Lea, W. K. Niles, T. M. Conrey, J. A. Guest, W. J. Grisham, F. S. White, J. K. Fauntleroy and Misses Ella Merle Mathis, Flossie and Anna Bell Fuqua.

JUNIOR STEWARDS TO DINE TONIGHT

The Junor Board of Stewards of the First Methodist church will be entertained Wednesday evening with a banquet at the Wichita club.

The main feature of the evening will be the election of officers for the coming year. N. H. Martin, chairman of the senior board and Rev. Walter J. Johnson, pastor of the church will make the main talks. George Garden will give several readings and Carlton Bowman will sing. Harold White will act as toastmaster.

PERSONALS

Mrs. George L. Allen left Tuesday for South Carolina where she will visit for several months with her son, sister and other relatives.

Mr. and Mrs. C. E. Smith of Collins announce the arrival of a son, Clinton Edwin Jr., on Sunday. Both mother and son are reported to be doing nicely.

Mr. and Mrs. S. G. Merritt announce the arrival of a nine pound baby daughter who has been named Mary Elizabeth. Both mother and daughter are reported to be doing nicely.

High School Annual To Be Delivered To Students Friday

Interest of high school students is centered on the delivery of the high school annual, The Coyote, on Friday, following its completion in Fort Worth Thursday, according to announcement by the Bunker Book and Printing Co. of Fort Worth, who are printing the year book.

At a meeting of the newly elected officers of the 1926 graduating class of the high school, the following were selected and recommended as members of the Coyote staff for the coming school year: Kingsley Davis, Frank Rugeley, Misses Frances Boyd and Marguerite Goodner on the editorial staff, and Oyama Gose and Grady Snuggs for the business staff. The editor in chief will probably be selected from the newly approved staff at the beginning of the fall term.

Fred T. Couper was chosen as president of the 1926 graduating class of the high school, and Oscar Powers, vice president. Miss Wilton Wade will be secretary, Ford Chauncey, treasurer. The students named are active in school life and are leaders in various lines of school activity.

Flowers for Mother, May 10th. Morgan Floral Co., Tenth street. Phone 7500.

CREDIT TO NOSSET

Credit for pictures of Misses Louise Scott, Donna Mitcham and Vaugh Buchanan, three principals in the Junior college play "Mammy's Lil' Wild Rose" and pictures of whom were carried in Monday morning's Record News, should have been given Nosset's studio. The excellent pictures from which the cuts were made were supplied The Record News by Mr. Nosset.

"A Small Convention But a Big One," Says Local T.-P.A. Leader

"A convention not big in numbers, but huge in point of power" is the aim of the Wichita Falls Travelers' Protective association, that is host Thursday, Friday and Saturday of this week to T-P-A clubs from all over Texas.

Approximately 250 delegates will attend the state convention, according to Harry M. May, general chairman of the convention, but all of them have been selected as representatives from all the big wholesale houses in the state.

The T-P-A, according to Mr. May, is composed not only of the men who represent the jobbers and manufacturers as salesmen, but also of the owners of jobbing manufacturing concerns.

As its object it has the general betterment of traveling conditions, through the improvement of hotel and railroad conditions. It was through the work of the T-P-A, the chairman explained, that the tooth brush fountain was installed in the Pullmeans, and that the travelers mileage credential book and other laws were enforced.

Mr. May stresses the necessity of all delegates and local one in particular, registering at the Kemp hotel not later than Thursday night, as credential cards will be necessary to admittance at all entertainments.

U. Club to Plan Definite Program Of Work for Year

Instructions were given President J. W. Cantwell of the University club at Tuesday's noon luncheon at the Kemp to appoint a committee during the coming week for the purpose of drawing up a definite program of the year's work for the club for 1926.

The program of work is to be announced at the next meeting of the club, it was decided. Tuesday's meeting was devoted to an open discussion for plans to develop the organization. Educational problems, the question of a loan fund, of part time work for students unable to attend college classes full time were brought up and commented upon. Various members spoke during the session giving ideas and plans.

James Youngblood entertained cuib members with a piano solo.

NEW MEMBERS IN CAST

Miss Jewell Akin And Ora Smith Added to Play.

Miss Jewell Rose Akin and Ora Lee Smith have been added to the list of those who have been nominated for queen of the circus which will be held May 29 by the young people of the First Methodist church. Miss Alva Ruth Walker is still in the lead with Miss Jewell Rose Akin second.

Due to a typographical oversight in the Tuesday morning paper the story about the contest was made to read as if the caronation would be a ball. Instead of that it will be the caronation of the queen.

2 Students Of Katz In Recital

Playing a program of beautiful numbers, two talented young pianists, pupils of Ernest Katz, were presented Tuesday evening at the First Baptist church before a large group of friends, acquaintances and music lovers in the attractive persons of Misses Eunice Davis of Iowa Park and Elizabeth Cole at 1306 Austin street.

The young artists played with marked ability which spoke equally for their talent and for the training and study they have acquired.

Miss Cole opened the evening's program with Whiting's transcription for the piano of Handel's "Suite in C Major" including prelude, Allemande, Menuet, Gavottee, Sarabande, Pascaille and Fugue. Miss Davis then appeared playing a Schumann group, "Soaring", "Romance in F sharp", and "Whims", with pleasing interpretation.

Miss Cole, for her second number gave a delightful Beethoven sonata with skilled portrayal. Opius 10, No. 3, Presto, Mesto, Mcnuetto, and Rondo. Miss Davis then played Debussys "Arabesque"; two Godowsky numbers, "The Little Tango" and "Tedpsichorean Vindobona", closing the group with Moskowsky's "The Juggeress".

"Valse" (Rebikoff), "Romance", (Le Forge), "Etude Opus 25, No. 9, (Chopin); "Guitarre" and "Valse in E" (Moskowsky) were Miss Cole's final offerings, and the program closed with Schumann's "Carneval, Op. 9" by Miss Davis.

Send flowers to your Mother Sunday, Mother's Day. Morgan Floral Co., 716 Tenth street. Phone 7500.

Over 200 Graduates Will Get Diplomas at Junior High Graduation, May 14

Commencement exercises at the punior high school will be held Thursday morning, May 14, at 10 o'clock with an appropriate musical and dramatic program backgrounding the address by a prominent citizen of Wichita Falls, yet to be secured.

Diplomas will be presented to about 200 students who will pass next term, into the Junior College building to take up their high school studies. A dramatic skit will be given with six of the graduates taking part. Three musical numbers will be presented, one by the school orchestra, one by a select boy's glee club of thirty voices, and the third by a select girls' glee club of thirty voices, all under the direction of Mrs. Hermoine Stewart Vaughn.

The prospective graduate will complete their final examinations Tuesday May 12. The following are entitled to take the examinations for graduation:

Fred Adams, Virgie Mae Adams, Mabel Albert, Eva Sue Allen, Maurice Allred, Maidelle Anderson, Birmah Belle Arnold, Charles Aston, Ila Lorraine Aynes, James Bailey, Wade Banowsky, Joe Barnhart, Mary Virginia Barron, Zola Beer, Juanita Bell, W. G. Bentley, Dan Bergelofsky, Martha Bergolofsky, Harry Black, Mildred Boardman, Clara Bodkin, Anna Maude Boring, Harriet Braley, Thelma Bridges, Bernice Brown, Rose Buchanan, Howell Caldwell, Paul Cameron, Olive Carter, Welch Carter, Mary Louise Clark, Tommy Hoffman, onnie Combs, Minnie Cook, Mayo Coyle, Sarah Creath, Phyllis Creighton, Alvin Culver, Ruth Cummings, Julia Cunningham, Ardath Curlee, Marjorie Dahlstrom, Lloyd Dameron, Virgil Daniel, Carlton Davis, Ray Davis, Ollan Dickey, Mary Dodson, Raymond Donegan, Mary Elizabeth Donnell, Katherine Douglas, Herman Bruce, Zona Marie Ehlert, Juanita Erwin, Juanita Fanning, Jean Fisk, Vernon Flowers, Coyal Francis Jr., Mildred Francis, Clement Gallagher, Donald Garlington, Elwood George, Lena Maude Gholson, Mildred Gildhouse, Herrell Glidwell, Bessie Godfrey, William Goodman, Pete Gouge, Arch Greenwood, Alma Griffin, Monroe Griffin, Harold Grimes, Ruth Hager, Viola Hammer, Erwin Hamric, Milton Hand, Louise Haney, Mary Katherine Kankerson, Ruth Hartman, Evelyn Harvey, James Harvey, Ruby Haws, Ruth Hill, Madeline Hill, Orby Hodges, Erin E. Holder, Dillon Holt, Maerita Horton, Huron Horton, Lois Hulsey, Eunice Jenkins, Bernice Jeter, Lois Johnson, Melba M. Jordan, Mitchell Kadane, Evelyn Karr, Catherine Kay, Kenneth Keith, Katherine Keller, Josephine Kelly, Robbie Kemp, Eugene Kennedy, Marjory Ketner, Aldis King, Letha Kink, Howard Knotts, Everett Kounsler, Adolph Kroeger, Alice Lambert, Max Lester, Phillip Lewis, Ray Lindley, Dick Long, John Lyle, Pauline Lynsky, Maer Kemp, Ester Mahler, Marlin Mann, Howard Martin, Maurine Martin, Theodore Maschek, Marie Maule, Evelyn McCarty, Juanita McCracken, Willie Mae McGee, Marion McGinnis, Marguerite McHam, Jack McShan, William Miller, Mary Florine Mims, Virginia Moore, Miles Moore, Minnie Belle Morris, J. T. Morrow, Viola Moss, Morgan Murphy Edith Nation, Francis Nelms, Jewe Newman, Doris Parham, Ruth Parker, Lorene Pelley, Duncan Perkins, iMnnie Perkins, Lora Pinson, Jack Pitman, James Prothero, Jessie Lucile Raley, Delma Reeves, Guyrine Rettig, Marion Rice, William Richardson, Blanche Robinson, Perry Rogers, John L. Roueche, Mildred Houth, Ethel Mae Savage, Lain Scoggins, Janne V. Shaw, Margaret Sheers, Bernice Shell, Cecil Sherwood, Elsie Mae, Shofe, Herman Smith, Loneta Smith, Sylvia Smith, Roy Sonnamaker, Harry Stanfill, Haskell Stephens, Lucile Stinette, Crawford Stovall, Earl Stovall, Leona Thom, Padline Thomas, Wilma Thomas, Doris Tiner, Otto Calvin Tollett, Maurine Ulmer, Mildred Unsell, Bernice Vaden, Douglas Van Allman, Lucile Wainscott, Oma Walters, Frank Ward, Katherine Welson, Archie Joe West, Justin West, Bourbon Wheeler, Orus Whitlaw, Marjorie Wratten, Daisy Marie Wratten, Syble Wylie, Noel Yeakley.

Ways of Law Hard To Drunken Gunman

The ways of justice are hard, so believe one resident of Wichita Falls who was haled before the city recorder yesterday morning on a charge of drawing a gun on an officer, and of intoxication. In spite of the man's plea that he was not responsible for his actions, being under the influence of some "corn" he received the fine of $100.

The police were called to the scene Monday evening by the man's wife who stated that he was drunk and was threatening to use a gun. When an officer told him to come along, the man is alleged to have pointed the pistol at him, a safety catch being the only thing that prevented an explosion.

Open Sunday morning, May 10th. Morgan Floral Co., Tenth Street. Phone 7500.

Charles Gregory of the central fire station, reports the loss of his fire badge Sunday night while he was helping fight the fire in the warehouse of the Freear Furniture company. He requests that anyone finding it return it to the city hall.

White Hats Are Smart

Cool and summery, they are highly favored among the new models. As a rule they are quite simple and come in Felt, Kid, Straw, Leghorn, Lace and Ribbon.

$3.95 to $16.75

INDIANA AT TENTH
MILLER FERGUSON Co.
INCORPORATED
FINE LADIES WEAR

EYES TESTED
GLASSES FITTED
LENSES GROUND
FAITH OPTICAL CO.
815 Scott Avenue

For Finer Texture
and
Larger Volume
in your bakings use
K C
BAKING POWDER
Same Price
FOR OVER 33 YEARS
25 Ounces for 25¢
More than a Pound and a half for a Quarter
A trial will convince you of its *high quality*
Millions of Pounds Used by the Government

Another Triumph!

Announcing the NEW

TULIP ICE CREAM CUP

Filled With Honeymoon and Vanilla Ice Cream

VELVETY, smooth, lucious Ice Cream—think of it. A generous portion of the famous Honeymoon Ice Cream topped off with delicious Bright's Vanilla cream—All in a dainty sanitary cup—for five cents.

You're particular, aren't you, about sanitation?—then this is the way you'll want to be served your frozen refreshments. The deliciousness of the famous Honeymoon Cream, of which we are the exclusive distributors, and the purity and goodness of our Vanilla cream is sealed in and protected by the cap on the cup.

No spoon is needed. Just squeeze the cup from the bottom up and the contents will rise to your lips. Incomparable Honeymoon Cream with a Vanilla chaser. You'll love it.

A wonderful innovation for the greater enjoyment of ice cream—This dainty ice cream cup—Awaiting you now—at all our dealers and remember it's only five cents.

P. S. Children as well as grown folks will find the Tulip ice cream cup the solution to the problem of filling the sweet tooth. Eat as much as you desire.

Here's the new way to enjoy your ice cream—no spoon is necessary — just a gentle squeeze and the cream rises to your lips—

TRY THIS NEW WAY.

5c

Si Says:

Here's the best news yet.
I'm offering to the public today—the new TULIP ICE CREAM CUP—a delightful innovation in serving ice cream and a real treat to lovers of frozen dainties.
I want every man, woman and child in Wichita Falls to try one of the famous cups on me—and for that reason I'm providing a free coupon in this announcement. Just clip it out—present it with a shining nickle to any of the dealers listed in the coupon and you will receive TWO TULIP CUPS. The regular price is five cents and to introduce them, I'm going to give one extra cup to everyone who presents the coupon and buys one.
You'll love the delicious treat in store for you—Honeymoon and Vanilla in a delicious combination. Don't forget to try one on me.
SI MERRITT

The biggest nickle's worth you ever bought

5c *Free Coupon* **5c**

Present this coupon with five cents to any dealer listed below and receive two Tulip Ice Cream Cups filled with luscious Honeymoon and Vanilla Ice Cream. The coupons will be honored until May 11th, 1925.

Wichita Falls
Boothe's Sweet Shop
City Drug Store
Fisher Pharmacy
Floral Heights Pharmacy
Harmon Drug Store
Johnson Reed Drug Store
Miller Drug Store
Owl Drug Store
Tenth Street Drug Store
Smith Drug store No. 2
Renfro Drug Store
The Rasis
Lamar Street 5 & 10c Store

Burkburnett
Burkburnett Pharmacy
Iona Drug Store
Liberty Drug Store

Henrietta
Carter Drug Store
City Drug Store
Green's Drug Store
F. F. South's Store

You'll Find Tulip Ice Cream Cups on Sale at All Progressive Dealers!

Bright Ice Cream Co.

SI. MERRITT, GEN. MGR.

314 Ohio Phone 6448

SOCIETY

STORY AND MUSIC HOUR FOR CHILDREN.

A story and music hour presented by the First Christian church under the leadership of Mrs. O. Abernathy Tuesday evening at 6:30 at Bellvue park for children of the primary and junior age proved a delightful success for the large group of children who attended.

Mrs. Abernathy, who has received both A. B. and B. O. degrees, has specialized in dramatic reading, and her interest lies mainly in children's work. With a charm which won for her immediately the hearts of her small hearers, Mrs. Abernathy conducted a group of dramatic games, making use of the "playlike" instinct in the children. The games were followed by a group of musical numbers on the victrola discussed with the children by the director. The stories of "Pickaninny's Lullaby" and "Slumber Boat" were then simply and beautifully told, after which birds and bird life were discussed with the children. Miss Frances Tyson closed the program by reading the poem, "May," after which another group of games was enjoyed on the spacious lawn of the park.

Assisting with the children was Spreen, director of religious education at the First Christian church, under whose idea the plan of the story and music hour developed.

ROTARIANS TO ENTERTAIN WIVES WITH DINNER.

Members of the Rotary club will entertain their wives with a dinner-dance Thursday evening at the Country club. This is an annual affair and, according to reports, plans are being made to have this one of the most successful and enjoyable of any affair that has been held before.

The most important thing of the evening will be the installation of officers for the coming year. Albert E. Myles will talk to the group on a Rotary topic. J. S. Pitman will give several piano numbers and Mesdames W. M. Priddy and C. Y. Tully, accompanied at the piano by Mr. Pitman will delight the audience with several duets. Walter Cline, the district governor nominee, will make a short talk after which there will be a stunt, "The Hunt for the Hidden Treasure."

Following the program will be the grand march and the old Virginia Reel for which Orville Bullington will fiddle. After this there will be dancing for the rest of the evening.

WOMEN'S CHORAL CLUB TO HEAR LOCAL ARTIST.

Two compositions by Eithel Allen Nelson will be among the numbers on the program of the closing concert of the Woman's Choral club to be given at the First Baptist church Monday May 11. Both numbers will be played by the String Symphony which is to appear under Mr. Nelson's direction. One of the selections will be the "Aubade" which had its first hearing on the enjoyable Musicians' club concert given recently at the Junior college, and the other will be "Melody" from American Indian Fancies, Suite for Orchestra. The former is published for piano and the latter is published as a violin solo with piano accompaniment.

This concert will be the last of the Choral club concerts for the season and promises to be an enjoyable affair for the public.

WICHITA VIOLINIST WILL STUDY IN CHICAGO.

Miss Monterey Lewis, talented daughter of Mr. and Mrs. A. M. Lewis of 1614 Tenth, plans to leave sometime in June for Chicago where she will continue her violin studies at the American conservatory. During the past two years or more she has studied with Eithel Allen Nelson and has appeared frequently before local audiences. Mr. Nelson praises her highly and predicts for her a splendid future.

Those who love the violin and appreciate its difficulties will look forward to the recital which, it is announced, Miss Lewis is to give the latter part of May.

IDAKA LAMP FIRES GIRLS TO BURKBURNETT.

Members of the Idaka Camp Fire group and their guardian, Miss Glenore Fisk went to Burkburnett Monday evening to help group sponsor a picture show for raising camp money.

Those who assisted were Misses Vallie Fern Lowery, Ruth Sloan, Gladys Mackechney, Hazel Dell Herring, Thelma Howell, Viola Chewning, Nell Smith, Gossie Chapening, Clifline Butler, Jean Fisk, Margaret Fox, Jim Covey, Robert Clay, Glenore Fisk and I. R. Sheldon.

BARWISE P.-T. A. TO MEET THURS. AFTERNOON.

The Barwise Parent-Teacher association will meet Thursday afternoon at the school. This is the last meeting of the year and many important matters are to be settled. It is necessary that all of the mothers are present at this meeting. Mrs. Warren Roberts who was sent as a representative from the club to the national congress in Austin will give a detailed report of her trip.

MRS. GOODNER TO HAVE BUSINESS WOMEN'S MEET.

The Business Women's circle of the Central Presbyterian church will meet Thursday evening at the home of Mrs. E. S. Goodner for their last meeting until next fall. They will finish the last lesson study in the study book "Ming Quong." All members are especially urged to be present at this meeting.

Stops Malaria, Restores Strength and Energy
Grove's Tasteless Chill Tonic
60c.

CHICHESTERS PILLS
THE DIAMOND BRAND.
Ladies! Ask your Druggist for Chi-ches-ters Diamond Brand Pills in Red and Gold metallic boxes, sealed with Blue Ribbon. Take no other. Buy of your Druggist. ASK FOR CHI-CHES-TER S DIAMOND BRAND PILLS, for 25 years known as Best, Safest, Reliable. Buy Now.
SOLD BY DRUGGISTS EVERYWHERE

Today's Calendar

Pieria club luncheon and federation day rally, Y. W. C. A.

Picnic and prayer meeting, members of Grace Methodist church, Scotland park, 7 o'clock.

Wednesday Study club, Mrs. Bernard Martin, 1612 Buchanan.

Mother's council, Junior high auditorium, 3:30 o'clock.

Idle Hour Bridge club, Mrs. Charlie Morgan, 1501 Kemp boulevard.

Sub Rosa—Mimi

JAZZ—OR—LIQUOR?

Girl Jazz Mad Shoots Self, screams the headlines and parents all over the country solemnly shake their heads and caution their daughters not to go in for jazz too hard.

The word jazz is a sort of generic term used to denote all modern forms of vice, and to my mind it's much over-worked.

As a matter of fact the root of the trouble in the case mentioned above lay in the fact that considerable drinking was done on the party at which this girl attempted to shoot herself—and the male members of the party were considerably the worse for wear during its entire course.

The real evil of so-called "Jazz" parties is invariably the amount of intoxicating liquid refreshment served.

More than likely the suicides and murders were a result of imbibing the famous American home-made gin.

So, rather than caution you girls not to go on "jazz" parties, I urge you not to go on liquor parties.

Nowadays' its extremely difficult to go most places, without finding at least one member of the party who has brought something along on the hip and is prepared to give the party a little stimulus to make it merrier.

But it's perfectly possible to refuse these generous offers—and in the end it's much better policy.

Boy's don't marry the girls who drink with them like good fellows.

And the girls, themselves don't enjoy this business of drinking parties after a while.

They are rather alarmed to find that they can't go anywhere, or enjoy anything unless there is someing in the way of an intoxicating beverage to brighten the evening.

They find that a very little drink no longer gives them the same stimulus it once did—and they ask for more—and more—till finally they are horrified and disgusted to find they've contracted a habit against which they've been warned from chihdhood.

And it's usually as a result of a fit of depression following one of these liquor parties that the silly little girl who just wanted to have a good time, attempts to take her own life, and attracts nation-wide attention in the newspapers.

Don't be afraid to go out and dance to the gayest, wildest jazz music there is to be found. But don't try to improve your good time by just taking a few drops of liquor. That's where the real trouble will begin—and that's where you'll be running the biggest risk you ever took in your life.

Stick to jazz—but avoid liquor if you value your popularity, your good looks and your precious reputation.

Students Start On Actual Study Work In Training Schoo

Active student work is being done by the 124 pupils enrolled in the Standard Training School for Sunday School Workers being held at the Floral Heights Methodist church this week for all workers of the Wichita Falls district, according to the Rev. C. W. Moerner, conference superintendent of Dallas who is conducting the school and teaching the course in "Worship."

"Adults and young people come to the classes armed for real work." Rev. Moerner declared, "the greater per cent of them are doing all the written work and reading work assigned and will stand the examinations at the close of the course which entitle them to an accredited certificate."

Rev. Moerner talked to the assembled students Monday evening at the twenty-five minute intermission period between the two class sessions, explaining the value of the standardized religious training. Regulated teaching, he declared, enabled a Sunday school to do more work and better work with less wasted effort.

Rev. M. L. Hamilton of Burkburnett will address the school Wednesday evening at the assembly hour on "Evangelism Through the Sunday School." The enrollment in the five classes of the school is as follows: Rev. Moerner's course on worship, 42 students; beginner organization taught by Mrs. E. J. Briggs of San Antonio, 15; primary worship, Mrs. S. W. Ray of Fort Worth, 19; junior worship, Mrs. G. R. McDonald of San Antonio, 26; intermediate-senior psychology, Mrs. S. V. LaBountie, 27.

Wackun Staff Is Elected for 1926

Vernon McGee, Junior college freshman, was elected editor in chief of the Waikun, the Junior college annual, for the year 1925-26 at a recent college annual staff meeting. Holding staff editorship on the Waikun this year, young McGee has done some creditable work. Charles Weeth and W. D. Nelson, also widely experienced in former school publication work, were elected business managers.

Miss Mary Tancred, Horace Downing and Curtis Beatty were elected photographers with Paul Morton and Miss Edna Prechel art editors, because of the good quality of their former work on school publications. The remainder of the staff will be elected at the beginning of the fall term, it was stated.

The 1925 Waikun will be off the press early next week, according to expectation, and will be sent from Fort Worth, where it is being printed.

MOTHERS COUNCIL WILL MEET THIS AFTERNOON.

The Mothers' council, including representatives from schools in the city, will meet Wednesday afernoon at the Junior high auditorium, 3:30 o'clock.

The new officers for next year will be elected at this meeting and all members are especially urged to be present. Yearly reports from all schools will be given and the delegates who went to the national congress at Austin last week will make their reports.

healthy youngsters need pure food-
ICE keeps food pure!
In many forms of food, bacteria develop rapidly in the changing temperatures of a pantry or "kitchen cooler." But germs *cannot* thrive in the cold, *even* temperature of a well iced refrigerator. Be on the safe side! Take ice *regularly*. It's the simplest way to insure pure, wholesome food
PEOPLES Ice Company
5081—PHONES—5259
Plant "A" South End of Ohio
Plant "B" 501-7 Indiana Ave.
MEMBER NATIONAL ASSOCIATION OF ICE INDUSTRIES
163 West Washington Street, Chicago, Illinois

Reduced fares to Colorado

FREE BOOKLETS
Ask or write for free booklets, "Scenic Colorado & Utah," "Rocky Mountain National (Estes) Park," "Yellowstone Park," and "Glacier Park." Complete information, fully illustrated, maps
THE DENVER ROAD

Effective May 15
The Denver Road announces special low summer excursion rates and special fast train service to Colorado, effective May 15.
The round trip fare will be reduced to a surprisingly low figure. You can plan your vacation in Colorado's cool, delightful Skyland at a cost you can easily afford. And you can take along the family.
The Denver Road is the quick, direct route to Colorado. It takes you at once into high, cool altitudes—straight to the Rockies. And on to Yellowstone and Glacier, if you wish.
The Colorado Special leaves at 1:35 p.m. every afternoon. You step off in Denver and Scenic Colorado the next morning. Observation sleeping car and excellent dining car service for all meals. Call on me or write me for further information. Let me help you plan your trip this summer. No obligation whatever.
O. M. Smith, General Agent
Fort Worth and Denver City Railway Company
Wichita Falls Texas
Telephone: 3611
$33.00
Round trip from Wichita Falls to Denver
OIL BURNING LOCOMOTIVES • NO SMOKE • NO CINDERS

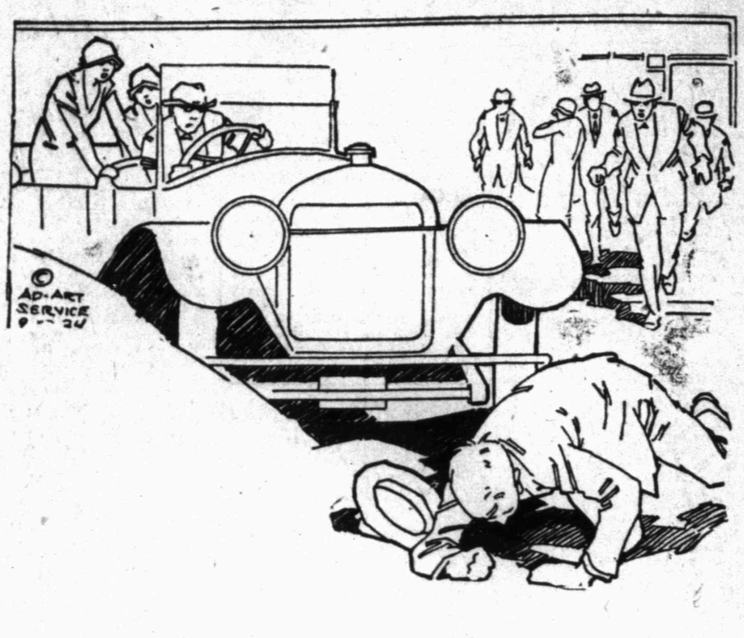

YOU NEVER KNOW
—You never know when you may step in front of an automobile and be run down.
—Protect yourself with one of the Great Inter-Ocean Casualty Company's $1,000 accident policies, which The Record News is giving free to each and every subscriber.
—Just pay a year's subscription to The Record News at the regular rate and we will issue you a policy, that will protect yourself and family.
—With the great increase in auto accidents you cannot afford to be without this protection.
—Mail the coupon application today, you may have an accident tomorrow.
COUPON
WICHITA FALLS, TEXAS.
RECORD NEWS
Gentlemen: I am enclosing—check—money order for $..... for which you may send me The Record News for (.....) year and the $1,000 Accident Insurance Policy Free.
By carrier in Wichita $5.40 per year
By carrier outside of Wichita $6.00 per year
By mail $4.00 per year
Name .....
Address .....
R. R. Route or Street .....
Policy No..... Date of Policy.....192....
Do hereby apply to INTER-OCEAN CASUALTY COMPANY for Subscribers' Travel Accident Policy, and for that purpose make the following statements?.....
S. S. F.....
Have you ever had fits or disorders of the brain?.....
Are you in whole and sound condition mentally and physically? .....
Are you now insured in this Company, except as herein stated?.....
Dated at ..... Town State
this ..... day of .....192....
Signature of Applicant.....
Occupation? ..... Age.....
Address ..... Town State
Beneficiary .....
G-D-F10A Agent.....

Navy Men Approve Of Hawaiian Harbor As a Defense Core

HONOLULU, May 5.—The importance of Pearl Harbor as the core of the island of Oahu defenses and the basis of the United States defenses in the Pacific was emphasized yesterday by naval officers who toured the base with a party of newspaper men.

The immediate improvement needed at Pearl Harbor, the naval officers pointed out, is the dredging of the channel to a depth of 45 feet to permit the entrance of the mightiest United States dreadnaught under any weather conditions. Deepening of the channel also would provide a port of refuge for crippled battleships with increased draft. The anchorage at the harbor would be increased by the dredging of some shoals and would thereby accommodate the entire American armada in case of war.

Another need to which the naval officers referred was that of aircraft having a larger cruising range than machines now here possess.

PANAMA SUGAR CO. SUED

Other Fruit Concerns Seek Recovery Of Land in Canal Zone.

SALT LAKE CITY, Utah, May 5.—Suit for $1,630,000 against the Panama Sugar company and its directors has been filed in federal court here by J. E. Madding of Little Rock, Ark., on behalf of himself and the minority stockholders of the Pan-American Fruit and Sugar company, of which he is president. The complaint asks the stipulated amount as renumeration for certain tracts of land in the republic of Panama which are alleged to have been unlawfully transferred to the defendant corporation by means of majority stock acquisition.

ACID THROWER CONVICTED.

She Will Be Sentenced Thursday to Prison.

LOS ANGELES, May 5.—One to fourteen years in San Quentin penitentiary loomed ahead of Mrs. Bernice Landstrom Day today as the result of her conviction in superior court yesterday of throwing acid into the face of her husband, Darby Day, Jr., during a domestic quarrel in Beverly Hills last February. Sentence will be pronounced Thursday.

Young Day, the son of a Chicago capitalist, was not in court when the jury returned after being out six hours.

SWEDISH OFFICIAL DIES.

STOCKHOLM, Sweden, May 5.—Former Finance Minister F. V. Thorson died today. He was recently elected to succeed the late Premier Hjalmer Brenting as head of the social democratic party.

STOMACH GAS

Don't waste time taking pills or tablets for gas on the stomach when simple buckthorn bark, magnesium sulph, c. p. glycerine, etc., as mixed in Adlerika, removes gas in TEN minutes. Often brings out a surprising amount of waste matter you never thought was in your system. No matter what you have tried for constipation or allied stomach trouble, Adlerika is so wonderful in it's QUICK action that you will be astonished. Stops that full, bloated feeling. Don't waste time any longer but let Adlerika give your bowels a REAL cleansing and make your stomach feel fine! Smith's Drug Store.—Adv.

FROST IN CENTRAL STATES.

Nebraska, Wyoming, and Colorado Fruit Is Damaged.

DENVER, May 5.—Frost again visited Wyoming, Nebraska and Colorado last night, the United States weather bureau here reported today.

Cheyenne, Wyo., reported frost with a minimum temperature of 30 degrees; North Platte, Neb., also had frost with a minimum temperature of 34 degrees, while Denver received only a light frost.

HOLD ALLEGED ACCOMPLICE

Houston Boy Bandit Names Him in Car Hold-Up.

HOUSTON, May 5.—A man, 25 years of age, was taken into custody by officers today, suspected of being the man who Jack Henderson, wounded bandit, told them yesterday, accompanied Henderson Sunday when he set forth to rob a street car. Henderson was seriously wounded and a street car operator less seriously hurt, in connection with the attempted hold-up.

Couple Marry Selves But Ask for Divorce

MEDIA, Pa., May 5.—A marriage ceremony performed by themselves 14 years ago was revealed today in a divorce granted by Judge Johnson to Mrs. Josephine M. Lucas of Stonehurst, Pa., from Alpine Lucas, a real estate operator of St. Petersburg, Fla.

Mrs. Lucas in her testimony before a master who recommended that she be granted a divorce, said the pair had gone to Wilmington, Del., in March, 1911, to be married, but arrived too late at night to obtain a license. They then agreed to "marry" themselves, using a wedding ring and going through the ceremony without a clergyman.

Mrs. Lucas' testimony showed they believed themselves legally married and had purchased a home in Philadelphia where they lived for some time. They separated six years ago, Lucas going to St. Petersburg.

GIRL FOUND INJURED.

Dallas Girl Remembers Nothing Except She Took a Ride With Two Men

DALLAS, May 5.—A young woman, described as pretty, giving her occupation as a telephone operator, was found badly bruised early today near White Rock Lake. Examination at the emergency hospital showed her nose was broken, lip split and face and body covered with bruises. Her condition was such that she was able to give little information to the police other than that she had gone to the baseball game yesterday with two men and later took a ride with them. She did not remember more than that.

MAN ACCIDENTALLY SHOT.

GREENVILLE, Texas, May 5.—Solan Partain, grain and automobile dealer, was wounded, perhaps fatally today when a pistol was discharged accidentally. The bullet entered his chest near the heart. He was at home when the accident occurred.

C. H. PARKER
Cash Grocery

No. 1—Phone 5056
611 Indiana

No. 10—Phone 3185
710 Tenth St.

Special Today and Thursday

Sugar
14 lbs. Pure cane $1.00
25 lbs. cloth bag $1.80
100 lbs. Pure Cane $6.95

SHORTENING

8 lbs. White cloud $1.35
4 lbs. White Cloud 70c

SPUDS

Peck (15 lbs.) 35c
100 lbs. $2.25

Alluring
FRENCH LICK SPRINGS
is waiting for you

EVERY month in the year has its own peculiar charm at this world-renowned resort in the Cumberland foothills of southern Indiana.

A week, or even a few days, spent here at this time of year will do you worlds of good.

Come just for a luxurious rest, or for the golf, tennis, horseback riding, tramping and other recreations, or to drink the curative, rejuvenating waters of the famous Pluto, Bowles and Proserpine Springs.

Two superb 18-hole golf courses—one of them that famous Upper Course where Walter Hagen won the 1924 National Professional Championship.

Excellent Accommodations for Meetings and Conventions Summer or Winter

The recently completed wing of the French Lick Springs Hotel building contains a beautifully decorated convention auditorium ventilated and lighted through outside windows on all four sides. It has ample seating capacity for 1500 persons. Adjoining the convention hall is a smaller room, for meetings of from 50 to 300 persons.

Spacious modern sleeping rooms and wholesome food in generous portions are combined in the rate you pay at French Lick Springs. Easily accessible by motor or rail.

Write today for illustrated booklet and full information regarding accommodations and rates.

FRENCH LICK SPRINGS HOTEL CO.
French Lick, Indiana

"Home of Pluto Water"

PIGGLY WIGGLY

Oklahoma's Governor Likes Piggly Wiggly

Martin Edwin Trapp
Governor

Office of the Governor
State of Oklahoma
Oklahoma City
January 23, 1925.

Parker La Moore
Secretary

Mr. Charles C. Dawe,
Oklahoma City, Oklahoma.
My Dear Mr. Dawe:

I have watched the development and rapid enlargement of your chain of stores in Oklahoma City with a great deal of interest.

The recent extension of your business, in my mind, attests the confidence you have in this city and its potential opportunities.

There is no doubt but that your method of merchandising food products is saving the public a great deal of money each year, due to the fact that you have cut waste and lost motion to a minimum.

I am taking this opportunity of extending my personal congratulations in the opening of your tenth store.

Very truly yours,
M. E. TRAPP,
Governor

Are You Paying More Than These Prices?

SUGAR 10 LBS. PURE CANE 69c
100 Pounds $6.65

HOMINY NO. 2 1-2 LARGE CAN VAN CAMPS, CAN 10c

JELLO ALL FLAVORS OUR EVERY DAY PRICE, PKG. ..... Pkg. 10c

LUX FOR FINE LAUNDERING 15c SIZE 10c

BREAD Baked in the Most Sanitary Bakery in Wichita Falls, 16 oz. Loaf 7c

CHERRIES No. 2 Cans RED CHERRIES For the Cherry Pie, Can 24c

SANIFLUSH 25c Can ... 19c

FRUITS and VEGETABLES
Received Daily From the Vegetable Gardens of South Texas

Dick Morgan Blanks Shippers

SPUDS SNATCH SERIES' FIRST BY 6-0 SCORE

Eulas Turns Bernsenmen Back With Five Hits

TANNERS ROUT LEWIS

Al, Query, Fitz, And Cal Come Through With Pinch Pokes

By BLONDY CROSS

Gentlemen, if you will condescend to undergo the exertion of casting your glims over the Texas league percentage column you will note the two loop leaders, namely San Antonio's Bears and Fort Worth's Cats, each dropped a contest Tuesday whereas our noble Spudders stepped out and won their tilt with Bersen's Exporters quite handily, gaining a full game on the haughty top-rungers.

And it was none other than Eulas (Dick) Morgan, the astonishing and more or less scintillating Wellington wonder who until Tuesday had found 1925's Texas league pennant trail a rough and exceedingly tortuous one, who brought home the biscuits for Trexy R. O. Harvey and company.

It was a soothing tonic for sore optics, was that pitching feat of the elongated starboarder. For Eulas rose up on his hind legs and bore down with a dizzy assortment of slants and hooks intermingled with a meteoric speed ball that left the batters gasping for breath and with pallid features. He turned back the enemy with five greatly separated safeties and nary a marker.

Murderer's Row unlimbered and swung into action against Lewis, Beaumont right hander, for a 6 to 0 victory, clustering clouts in the second, fifth and sixth to score two tabulations per round.

Couldn't Phase Him.

They couldn't phase Big Dick, the pitcher who has been blistered and brutally bruised in four out of five ventures to the promontory this season. He walked a man with one away in the opening round. He whiffed another, and then Leach punched him for a single between first and second. But Eulas couldn't be bothered. He hooked McCarty into trickling out to the box. On one other occasion did the Shippers menace, and that was in the ninth after the affray had been refrigerated. There was one down when Leach again made first, this time on an infield bobble. McCarty singled to center. Then the tolling Spudder hurler tightened up on Schwab and Devireros who aviated to Cal and Fitz in the outer gardens.

Tanner's charges bumped Lewis in the second couplet for their initial counters. Bodie led away with a rattling single to left center.

Turgeon worked Lewis for a base on balls. Then Walt Golvin, crippled Spud first sacker, limped to the platter and laid down a perfect sacrifice bunt, advancing Ping and Pete each a notch nearer the checking station. That was all that was necessary, for White broke in with the pinch punch, a sweet one-baser to port that scored both runners. The ball got loose in the outfield, so Al traveled on to the keystone. Query lambasted one to right, but McCarty came in for a sweet shoestring catch, and pegged to second, doubling White off the bag.

After two had gone by the way in the third, Distel and Fitzgeral slammed a pair of immaculate bingles each on a line to right center, but the punch wasn't spiked in that stanza. Pingus biffed a torried swat at the box, and Lewis reached up, although endangering a limb, and pulled the pill down for an easy out at first.

Good Guess, What?

They got over in snappy fashion during that fifth canto. Query strode to the plate, and we called his hand to Walter Robbins who was sitting just back of us in the box seat section.

"He'll hit!" chirped Walt.

"Yeah, right over first base", we answered.

And Wray did nothing else but. He whipped the sphere on a line down the right field foul boundary for two cushions. Morgan bunted, sending him to third. Then Silent Cal busted a single to center. That made it three and nothing. Distel hoisted out to McCarty. Mac jungle heaved in attempt to snare Callaghan off first after the catch. The pill got by Schwab and went through Hale, ricocheting around the base of the portion of the grandstand in rear of the plate like an inebriated pool ball, that is, if pool balls ever get that way. Cal romped on around the runways to third. Fitz then larruped a bristling one-baser to starboard. Callaghan, of course, tabulated. Fits pilfered second, but Bodie bounced out to the inner works.

Leach Robs Fitz and Ping.

Lewis doled out a quartet of first base passes during the period he graced the hilltop. Three of the coupons came in the sixth. After Turge had popped to short, the Bernsen slabster exported Golvin and White down the first base line via the fourballs route. Query whiffed, but Morgan became agitated over the scarcity of base knocks the Spudders were garnering for that inning, so poled a single to left. The poke populated the paths at all angles. Golvin, who was in the lead, couldn't make home on the blow because of his injured ankle. Spudders perched on three sacks—the picture was too pretty for Callaghan, so he broke it up partially by swishing a bullet drive to leftcenter. Golvin and Al checked in. Distel walked, again cluttering up the runways, but the agility also brazenness of Leach in the mid-pasture saved his pitching mate from further punishment. Fitzgerold cleaned the bags with a long drive for over the fielder's head and almost to the green boards in center, but it didn't mean anything, for the Beaumont gardner chased back and enacted one of the most sensational catches of the year as far as the Spud orchard is concerned. It was one of the boldest bits of robbery ever pulled here.

Pinto (Latin, or something or other for yellow horse, we believe) assumed the Beaumont chunking role in the seventh. Leach made a flaring one hand stab of dusty drive to right center by Bodie, a still more daring piece of hijackery than the latter. And in the eighth, Query clipped the newcomer for a single to right. That was about all of importance.

YOU KNOW ME AL — The Adventures of Jack Keefe — —By Ring Lardner

TOO MUCH FUN FOR ATHLETES; COACH RESIGNS

Rice Institute Mentor Says College Life Not Serious

GOES TO CANADA

Too Much Galveston And Too Many Girls is His Plaint

HOUSTON, May 5.—Declaring that too much varied distractions are putting obstacles in front of successful athletic campaigns at Rice Institute, J. P. Nicholson has resigned his position as varsity track and varsity basketball coach and freshman football coach. Announcement of the resignation was made through head coach John W. Heisman this morning.

There Two Years

Nicholson, who came to Rice two years ago, will sever all connections with the local institution after the southwestern conference track meet at College Station Saturday of this week. In the fall he will go to the Montreal Canada, amateur athletic association under a two year contract. The Montreal organization has a membership of 5,000 and is regarded by Nicholson as the foremost of its kind in North America. He was there during the summers of 1922, 1923 and 1924 as track coach and in the fall of 1923 as football mentor.

Nicholson explains his resignation from Rice by saying that he has become heartily discouraged through a lack of co-operation on the part of the students. He says that practically 75 per cent of the freshmen football eleven of last year has "flunked" in studies and will therefore not be available for the varsity squad this year. He says that good athletes in track have also neglected to study sufficiently to make the grade.

Too Many Girls

"Too much Galveston. Too many girls; too many movies are the reason for the failure, said Nicholson. When the teams fail I am made to look bad. Rather than be presented in such a light I have decided to accept the offer made by the Montreal Athletic club.

"I cannot say that the course of study is too difficult or too exacting at Rice. I have heard such a charge, but cannot affirm or deny it. I do know, however, that many of the boys have neglected their studies and have either been dropped from school or ruled off the athletic squads".

THAT'S OUR EULAS!

BEAUMONT—	AB	R	H	PO	A	E
Ormand, lf	4	0	0	0	0	0
Lord, 3b	3	0	0	0	2	0
Osborne, 2b	3	0	0	2	0	0
Montgomery, 2b	1	0	0	2	0	0
Leach, cf	4	0	2	4	0	1
McCarty, rf	4	0	2	4	0	1
Schwab, 1b	3	0	0	6	0	0
Devireros, ss	4	0	0	2	1	0
Hale, c	2	0	0	3	1	0
Bernsen, c	1	0	0	1	0	0
Lewis, p	2	0	0	0	1	0
Pinto, p	1	0	1	0	1	0
Totals	32	0	5	24	7	2

W. FALLS—	AB	R	H	PO	A	E
Callaghan, rf	5	1	2	2	0	0
Distel, ss	3	0	1	3	0	1
Fitzgerald, cf	4	0	2	2	0	0
Bodie, lf	4	1	2	2	0	0
Turgeon, 2b	3	1	0	0	2	0
Golvin, 1b	2	1	0	0	2	0
White, 3b	3	1	1	1	1	0
Query, c	4	1	2	8	1	0
E. Morgan, p	3	0	1	1	4	0
Totals	31	6	10	27	9	1

Beaumont—	
Runs	000 000 000—0
Hits	100 100 111—5
Wichita Falls—	
Runs	020 022 00x— 6
Hits	022 032 01x—10

Two-base hits, Query, Pinto. Sacrifice hits, Golvin, Morgan. Stolen base, Fitzgerald. Earned runs, Wichita Falls 5. Left on bases, Beaumont 6, Wichita Falls 7. Double play, McCarty to Devireros. Hits and runs, off Lewis 9 and 6 in 6 innings. Struck out, by Lewis 2, by Morgan 7. Bases on balls, off Lewis 4, off Morgan 2. Time of game, 1:45. Umpires, Coe and Estill.

BUFFS BATTER KITTENS

FORT WORTH, May 5.—After the Cats had hammered Good with four runs in the fifth inning that made the score 4 to 1, Ralph Head walked his first three men in the sixth. Walkup replaced him and walked Goff, forcing in a run. Goodwin and Kane singled in succession and Sears erred on both chances. Five runs came out of the four walks, two singles and two errors and Houston won, 6 to 4. The score:

HOUSTON—	AB	R	H	PO	A	E
Kane, ss	4	0	2	1	4	0
Powell, cf	3	0	1	2	0	0
Holloban, 2b	5	0	0	4	6	0
Gainer, 1b	3	1	0	8	2	0
Compton, lf	2	1	2	1	0	0
Gallagher, 3b	4	0	0	2	3	0
Peel, rf	3	0	0	2	1	0
McCurdy, c	3	0	1	3	2	0
Goff, c	1	1	0	2	0	0
Goodwin, p	4	2.	4	2	1	1
Totals	31	6	9	27	19	1

FORT WORTH—	AB	R	H	PO	A	E
Davis, cf	5	0	1	2	0	0
Mullen, 3b	3	1	0	2	2	0
Sears, lf	3	2	3	2	1	3
Konetchy, 1b	5	1	3	7	0	0
Palmer, 2b	4	0	1	6	0	0
Edington, rf	4	0	2	2	0	0
Windle, ss	3	0	1	2	4	0
Moore, c	4	0	0	5	1	0
Head, p	1	0	0	0	1	0
Walkup, p	0	0	0	0	0	0
Johns, p	2	0	0	0	1	0
Totals	34	4	11	27	11	3

Score by innings:		R.
Houston	000 015 000—6	
Fort Worth	001 030 000—4	

Two-base hits, Sears 2, Konetchy, Davis. Double plays, Windle to Palmer to Konetchy, Kane to Holloban to Gainer. Innings pitched by Head 5 (none out in sixth), by Walkup 1 3-4. Runs off Head 5, off Walkup 2. Struck out, by Goodwin 5, by Johns 4. Bases on balls, off Head 6, off Goodwin 4, off Walkup 1, off Johns 1. Hit by pitcher, by Goodwin (Mullen.) Time of game, 2:10. Umpires, Daly and Osborne.

SPORTS SWAMP WACO

SHREVEPORT, May 5. — Shreveport went on a batting rampage in the first game of the series with Waco and hammering out four homers batted their way to a 13 to 1 victory. The first home run came off Pitcher Vick in the second inning and was made by Manager Luderus with the bases full, in the ninth Ostergard, Luderus and Bonowitz each hit home runs in succession after two were out in the ninth. The score:

WACO—	AB	R	H	PO	A	E
Reider, rf	4	0	2	3	1	0
Foss, 3b	3	0	0	4	0	0
Brown, lf	4	0	0	4	0	0
Wilson, cf	4	1	3	3	0	0
Galloway, 1b	3	0	0	8	0	0
Stumpf, 2b	3	0	0	0	3	0
Bondurant, ss	3	0	0	3	0	0
Morrow, c	3	0	0	1	2	1
Mueller, c	1	0	0	1	1	0
Vick, p	1	0	0	0	1	0
Allison, p	2	0	0	1	5	0
Totals	31	1	5	24	13	1

SHREVEPORT—	AB	R	H	PO	A	E
Rabbitt, lf	5	1	1	1	0	0
McGaffigan, 2b	5	3	2	1	4	0
Ostergard, rf	5	1	2	1	4	0
Luderus, 1b	5	2	4	11	1	1
Bonowitz, cf	4	1	2	9	0	0
McDonald, 3b	4	1	1	0	0	0
Shay, ss	3	1	1	3	6	1
Burns, c	3	1	1	1	0	0
Peters, p	04	1	2	0	3	0
Totals	38	13	15	27	14	2

Score by innings:		R.
Waco	000 000 100—	1
Shreveport	160 100 23x—13	

Two-base hits, McGaffigan, Bonowitz. Three-base hit, Wilson. Home runs, Luderus 2, Ostergard, Bonowitz. Sacrifice hits, Bonowitz, Galloway. Double play, Luderus to Shay to Luderus. Hit by pitched ball, by Vick (Burns, Shay). Bases on balls, off Vick 1. Struck out, by Peters 1, by Allison 1. Pitching record, off Vick 7 hits 7 runs in 2 innings (none out man on third). Left on bases, Waco 4, Shreveport 5. Time of game, 1:35. Umpires, Kane and Weir.

The Record News want ads are the quickest medium between buyer and seller. Use them for results.

Tyrus Leads Tigers to Win Over Browns

Veteran Poles Six Safeties Out of Six Trips To Patter

ST. LOUIS, May 5.—Ty Cobb led his Detroit Tigers in a batting assault and defeated the St. Louis Browns here today 14 to 8. Cobb tied the modern major league record by polting three home runs. He got six hits in six times at bat. George Sisler hit safely in his 0th consecutive game. The score:

DETROIT—	AB	R	H	PO	A	E
Blue, 1b	3	2	2	8	1	0
O'Rourke, 2b	5	3	3	4	2	0
Cobb, cf	6	4	6	5	0	1
Hellmaun, rf	3	1	2	1	0	0
Manush, lf	4	2	1	2	1	0
Rigney, ss	2	0	0	0	2	0
Cavenny, ss	1	0	0	3	3	0
Jones, 3b	4	1	1	1	3	0
Woodall, c	2	0	0	2	0	0
Leonard, p	3	0	1	0	0	0
Holloway, p	0	0	0	0	0	0
Wells, p	2	0	1	1	1	0
Wingo, x	0	0	0	0	0	0
Totals	37	14	17	27	13	1

xBatted for Rigney in sixth.

ST. LOUIS—	AB	R	H	PO	A	E
Robertson, 3b	4	1	1	2	2	0
Bennett, rf	6	1	1	3	0	0
Sisler, 1b	5	1	2	11	1	0
Williams, lf	5	1	2	1	0	0
McManus, 2b	3	1	0	0	1	1
Jacobson, cf	4	2	2	1	0	0
Gerber, ss	5	0	3	4	5	0
Dixon, c	1	0	0	2	1	0
Rego, c	3	0	1	2	0	0
Bush, p	0	0	0	1	1	0
Vangilder, p	1	0	0	0	0	0
Giard, p	0	0	0	0	2	0
Stauffer, p	0	0	0	0	0	0
Gaston, p	1	0	1	0	0	0
Springer, p	0	0	0	0	1	0
1Evans	1	0	0	0	0	0
2Rice	0	0	0	0	0	0
3Tobin	1	0	0	0	0	0
4Severeid	1	0	0	0	0	0
Totals	39	8	14	27	16	1

1Batted for Giard in fourth.
2Batted for Dixon in fifth.
3Batted for Stauffer in fifth.
4Batted for Springer in ninth.

Detroit	351 101 021—14
St. ouis	400 040 000— 8

Two-base hits, O'Rourke 3, Robertson, Blue, Cobb, Heilmann, Wells, Jones, Gerber. Three-base hit, Blue. Home runs, Cobb 3, Jacobson, Manush. Stolen base, Gerber. Sacrifice hits, Heilmann, Manush, McManus, O'Rourke. Double plays, Bush to Gerber to Sisler, Robertson to Rego to Sisler. Left on bases, Detroit 9, St. Louis 12. Bases on balls, off eLonard 2, off Holloway 1, off Wells 4, off Bush 2, off Vangilder 1, off Gaston 3, off Stauffer 1, of Giard 4, of Springer 2. Struck out, by Leonard 1, by Wells 1, by Bush 1, by Stauffer 1. Hits, off Leonard 10 in 4 1-3 innings, off Vangilder 4 in 2-3 inning, off Holloway, 0 in 0, off Giard 1 in 1 2-3 inning, off Wells 4 in 4 2-3 innings, off Stauffer 0 in 1 inning, off Bush 5 in 1 2-3 inning, off Gaston 6 in 3 innings, off Springer 1 in 1 inning. Wild pitch, Holloway. Wining pitcher, Leonard. Losing pitcher, Bush.

WASHINGTON GOES DOWN

WASHINGTON, May 5.—Boston pounded out a 9 to 4 victory over Washington today, scoring six runs in the second inning and driving Mogridge out of the box. Washington used five pitchers and six pinch hitters during the game. The score:

BOSTON—	AB	R	H	PO	A	E
Flagstead, cf	4	2	2	7	0	0
Wamby, 2b	2	1	0	0	2	0
Boone, rf	4	0	3	1	0	0
Vache, lf	1	1	0	0	0	0
Williams, lf	3	0	0	1	0	0
Tedt, 1b	4	0	0	8	0	0
Prothro, 3b	3	1	1	1	0	0
Connally, ss	4	1	1	3	2	0
Heving, c	4	1	2	6	2	0
Kallio, p	4	2	2	0	1	0
Ferguson, p	0	0	0	0	0	0
Totals	33	9	11	27	8	0

WASHINGTON—	AB	R	H	PO	A	E
Lebild, cf	4	1	1	2	1	1
S. Harris, 2b	5	2	3	4	2	0
Rice, rf	4	1	1	1	0	0
Goslin, lf	4	0	1	0	0	0
Judge, 1b	4	0	1	7	0	0
Bluege, 3b	4	0	0	5	1	0
Peckinpaugh, ss	1	0	0	0	1	0
Adams, ss	2	0	0	1	1	0
Ruel, c	1	0	0	3	1	0
Tate, c	2	0	1	4	2	0
Mogridge, p	0	0	0	0	1	0
Gregg, p	0	0	0	0	0	0
Kelly, p	0	0	0	0	1	0
Ogden, p	0	0	0	0	0	0
Marberry, p	0	0	0	0	0	0
1Matthews	1	0	1	0	0	0
2Ruether	0	0	0	0	0	0
3J. Harris	1	0	0	0	0	0
4McNeely	0	0	0	0	0	0
5Shirley	1	0	0	0	0	0
6Hargrave	1	0	0	0	0	0
Totals	36	4	9	27	11	1

1Batted for Gregg in third.
2Batted for Peckinpaugh in fourth.
3Batted for Ruel in fourth.
4Batted for Kelley in fifth.
5Batted for Ogden in seventh.
6Batted for Marberry in ninth.

Boston	000 300 000—9
Washington	000 100 030—4

Two-base hits, Connally, Bone 2, Flagstead, 8, Harris 2, Prothro, Tate. Three-base hits Goslin, Rice. Sacrifice hit, Wamby. Double plays, Bluege to S. Harris, Ruel to S. Harris. Left on bases, Boston 4, Washington 8. Bases on balls, off Kallio 2, off Ferguson 1, off Mogridge 2, off Gregg 2, off Kelley 1, off Marberry 1. Struck out, by Kallio 2, by Fergson 1, by Mogridge 1, by Gregg 1, by Ogden 1, by Marberry 2. Hits, off Kallio 8 in 7 innings (none out in seventh), off Ferguson 1 in 2 innings, off Mogridge 4 in 1 1-3 innings, off Gregg 1 in 2-3 inning, off Kelley 4 in 2 innings, off Ogden 2 in 2 innings. Wild pitches, Mogridge, Kelley. Winning pitcher, Kallio. Losing pitcher, Mogridge.

DON MAY PITCH

The First Presbyterian and First Baptist nines are slated to mix it today on the Sunday school league diamond. Marvin Roberson will likely do the heaving for the Presbyterians and Don Wofford is expected to be the Baptist's selection.

League Standings

TEXAS LEAGUE
Results Tuesday.
WICHITA FALLS 6; BEAUMONT 0.
Dallas 7; San Antonio 3.
Shreveport 13; Waco 1.
Houston 6; Fort Worth 4.

Standings.

Clubs—	Games	Won	Lost	Pct.
San Antonio	19	14	5	.737
Fort Worth	18	13	5	.722
WICHITA FALLS	18	10	8	.556
Houston	19	9	10	.474
Dallas	18	8	10	.444
Shreveport	19	8	11	.421
Waco	20	8	12	.400
Beaumont	20	7	13	.350

Games Wednesday.
BEAUMONT AT WICHITA FALLS.
Waco at Shreveport.
San Antonio at Dallas.
Houston at Fort Worth.

EAST TEXAS LEAGUE
Results Tuesday.
Texarkana 19; Mount Pleasant 9.
Tyler 4; Longview 2.
Paris 9; Marshall 5.
Greenville 4; Sulphur Springs 3.

Standings.

Clubs—	Games	Won	Lost	Pct.
Tyler	14	13	1	.929
Paris	13	8	5	.615
Texarkana	13	8	5	.615
Greenville	13	8	5	.615
Marshall	12	5	7	.417
Mount Pleasant	12	5	7	.417
Longview	13	3	10	.231
Sulphur Springs	14	2	12	.143

TEXAS ASSOCIATION
Results Tuesday.
Mexia 8; Corsicana 2.
Temple 4; Terrell 1.
Austin 9; Marlin 8.

Standings.

Clubs—	Games	Won	Lost	Pct.
Mexia	14	11	3	.786
Temple	13	8	5	.615
Corsicana	15	7	7	.500
Austin	13	6	7	.462
Terrell	12	4	8	.333
Marlin	14	4	10	.286

NATIONAL LEAGUE
Results Tuesday.
Brooklyn 6; Boston 1.
Philadelphia 13; New York 5.
St. Louis at Pittsburgh; rain.
Cincinnati at Chicago; wet grounds.

Standings.

Clubs—	Games	Won	Lost	Pct.
Cincinnati	16	11	5	.688
New York	16	11	5	.688
Chicago	17	10	7	.588
Philadelphia	18	9	9	.500
Brooklyn	17	8	9	.471
Pittsburgh	15	6	9	.400
Boston	16	6	10	.375
St. Louis	16	6	10	.375

Games Wednesday.
Brooklyn at Boston, played.
New York at Philadelphia.
St. Louis at Pittsburgh.
Cincinnati at Chicago.

AMERICAN LEAGUE
Results Tuesday.
Chicago 7, Cleveland 2.
Boston 9; Washington 4.
Detroit 14; St. Louis 8.
New York 8; Philadelphia 4.

Standings.

Clubs—	Games	Won	Lost	Pct.
Philadelphia	18	12	4	.750
Washington	16	12	4	.750
Cleveland	16	12	4	.750
Chicago	19	12	7	.632
St. Louis	20	9	11	.450
Boston	16	5	11	.313
New York	16	5	11	.313
Detroit	20	6	14	.300

Games Wednesday.
Detroit at St. Louis.
Chicago at Cleveland.
Boston at Washington.
Philadelphia at New York.

AMERICAN ASSOCIATION
Results Tuesday.
St. Paul 11; Louisville 7.
Columbus 9; Kansas City 3.
Milwaukee 6; Toledo 4.
Indianapolis 7; Minneapolis 4.

Standings.

Clubs—	Games	Won	Lost	Pct.
Minneapolis	22	13	9	.591
Indianapolis	19	11	8	.579
Columbus	19	10	9	.526
St. Paul	19	10	9	.526
Toledo	19	9	10	.474
Milwaukee	17	8	9	.471
Louisville	17	7	10	.412
Kansas City	19	7	12	.368

Games Wednesday.
Columbus at Kansas City.
Louisville at St. Paul.
Toledo at Milwaukee.
Indianapolis at Minneapolis.

PACIFIC COAST LEAGUE
Results Tuesday.
Salt Lake City 2; Sacramento 4.
Seattle 8; Portland 5.
Oakland 10; Los Angeles 2.
Vernon-San Francisco postponed, Vernon traveling.

Standings.

Clubs—	Games	Won	Lost	Pct.
San Francisco	25	20	5	.800
Salt Lake City	27	16	11	.593
Los Angeles	29	17	12	.586
Seattle	27	14	13	.579
Sacramento	28	12	16	.429
Portland	25	10	15	.400
Oakland	25	10	15	.400
Vernon	28	8	20	.286

Games Wednesday.
Los Angeles at Oakland.
San Francisco at Vernon.
Seattle at Portland.
Salt Lake City at Sacramento.

SOUTHERN ASSOCIATION
Results Tuesday.
Atlanta 6; Little Rock 1.
Nashville 5; New Orleans 2.
Birmingham 4; Memphis 3.
Chattanooga 7; Mobile 2.

Standings.

Clubs—	Games	Won	Lost	Pct.
Atlanta	21	13	8	.619
Nashville	21	12	9	.571
Memphis	22	12	10	.545
New Orleans	21	11	10	.524
Birmingham	21	11	10	.524
Chattanooga	23	12	11	.522
Little Rock	20	8	12	.400
Mobile	23	7	16	.304

Games Wednesday.
Chattanooga at Mobile.
Little Rock at Atlanta. (Two games.)
Memphis at Birmingham.
Nashville at New Orleans.

WESTERN LEAGUE
Results Tuesday.
Wichita 6; Denver 2.
(Only one game played.)

Standings.

Clubs—	Games	Won	Lost	Pct.
Oklahoma City	14	8	6	.571
Wichita	16	9	7	.563
Des Moines	15	8	7	.533
St. Joseph	15	8	7	.533
Denver	16	8	8	.500
Lincoln	14	7	7	.500
Tulsa	15	7	8	.467
Omaha	15	5	10	.333

Games Wednesday.
Oklahoma City at Omaha.
Tulsa at Lincoln.
St. Joseph at Des Moines.
Wichita at Denver.

Christians Jump On Baptist Club

First Christians defeated First Baptists Tuesday afternoon on the Sunday school league diamond by the score of 13 to 3 in a six-inning affair. The game was loosely played and hits came almost at will to the Christian's bats. Every man on the Christian nine scored at least once and all but McConnell and Bailey connected for safe swats.

Score by innings:

Baptist	102 000—	3 7 9
Christian	034 006—13	10 6

Lesley, Shell, Mosley and Morgan; F. Taylor and Crouch.

TEXAS LEAGUE HOME RUN HITTERS

Rosenthal, 8	Washburn, 5
Clark, 8	Stumpf, 5
Brovold, 8	Ostergard, 4
Galloway, 7	McCurdy, 4
Luderus, 6	Booe, 4
Brown, 6	Foss, 4
Davis, 6	Devireros, 4
Peel, 6	Moore, 3
Bodie, 5	Holoban, 3
Wilson, 5	Warwick, 3
Rieder, 5	

Longhorns Mop Up on Christians

AUSTIN, May 5.—The offerings of three pitchers were pounded almost at will today and the Texas Longhorns defeated T. C. U. 16 to 1. Captain Kibbie, Thompson and Smalley led the winning attack. Cox pitched brilliantly for the Longhorns, allowing but three hits. He was given exceptional support. Kibbie and Williamson hit homers for Texas University. Score:

C. T. U.	....010 000 000—1	3 6
Texas	.....221 370 10x—16	22 1

Carson, Ward and Tankersley; Cox and Leissner.

The Record News want ads are the quickest medium between buyer and seller. Use them for results.

YANKS FINALLY WIN

NEW YORK, May 5.—The Yankees finally ended their losing streak which had stretched to five straight games when Pennock pitched them to an 8 to 4 victory over the Philadelphia Athletics today. The score:

PHILADELPHIA—	AB	R	H	PO	A	E
Bishop, 2b	5	0	1	4	0	0
Dykes, 3b	5	1	1	1	0	0
Welch, rf	3	2	2	2	1	0
Simmons, cf	4	1	2	6	0	0
Miller, lf	4	0	0	3	0	0
Poole, 1b	4	0	0	5	0	0
Galloway, ss	3	0	0	2	0	1
Cochrane, c	4	0	1	4	1	0
Groves, p	2	0	0	0	0	0
Andrews, p	0	0	0	0	1	0
Perkins, x	1	0	0	0	0	0
Stokes, p	0	0	0	0	1	0
Fox, xx	1	0	0	0	0	0
Totals	36	4	9	24	5	1

xBatted for Andrews in seventh.
xxBatted for Stokes in ninth.

NEW YORK—	AB	R	H	PO	A	E
Paschal cf	5	2	2	4	0	0
Dugan, 3b	5	0	2	3	0	0
Combs, lf	4	2	3	3	0	0
Meusel, rf	4	2	1	2	0	0
Pipp, 1b	4	0	2	10	0	0
Ward, 2b	3	0	1	0	2	1
Scott, ss	4	0	0	2	0	0
O'Neill, c	2	0	0	5	1	0
Schang, c	1	0	0	3	0	0
Fennock, p	2	0	0	0	2	0
Totals	34	8	12	27	6	1

Philadelphia	.300 000 010—	4
New York	.004 020 02x—	8

Two-base hits, Dykes, Ward. Three-base hits, Combs, Pipp, Welch. Stolen bases, Miller, Simmons, Coombs, Paschal. Sacrifice hit, Pennock. Double play, Welch to Cochrane. Left on bases, Philadelphia 7, New York 8. Bases on balls, off Pennock 6. Hits, off Groves 8

The GILDED ROSE

by May Christie

Who's Who in the Story.

Rosilyn Page, hard-worked daughter of a Long Island inkeeper, finds herself on his death, heiress of a huge fortune. In her hour of need she turns to

Landis Ridgway, a charming young society man who in his visits to the inn had always been kind to her. His mother,

Florence Ridgeway, who sees poverty staring her and her son in the face, induces Landis to propose to Rosilyn, although he loathes himself for so doing. Rosilyn is radiant at the wedding, but as she prepares to go on the wedding journey, she overhears gossip that Landis is marrying her for her money; she hears herself referred to as the Gilded Rose. Landis is still in love with

Lydia Harbrook, a heartless beauty who is now in Paris, preparing to marry

Stevie VanVorst, a wealthy old roue. Lydia is really fond of Landis, and highly incensed when she hears of his marriage, from

Rupert Briscoe, an old friend of Landis' who was present at the wedding.

One the night of the wedding, Rosilyn, her eyes opened now to the fact that she has been married for her money, tells Landis that theirs will be a marriage in name only. He is secretly relieved at her "common sense" attitude.

CHAPTER 19.

Tempest in a Teapot.

"Shall I pour out your coffee?"

The prosaic question—(such a dreadfullwy married sound about it)—brought him back to earth.

"Do, please." He arranged the bride's chair for her, and—going to the sideboard where eggs and bacon sizzled on a hot dish—brought a portion to her.

"Thank you." Rosilyn was hatefully conscious of the primness in her voice, of the formality in Landis' manner.

She knew she looked a fright, too, in her knitted country suit of cinnamon brown. It was an unbecoming color to the naturally sallow, and she never ought to have chosen it in her trousseau. Least of all ought she to have worn it for their first breakfast together.

She had planned something very different. A negligee of rose pink silk, all edged with swansdown. An absurdly pretty boudoir cap, all ribbons and enchanting lace. Little pink sat in mules, instead of country brogues.

In her romantic thoughts, she had visualized the pair of them, breakfasting together in a sunny little boudoir, with Landis all adoring love and happiness, and herself in the seventh heaven—

Then, after the wedding ceremony had come the shock! She had been married only for her money! Landis' whole set knew that he still loved Lydia Harbrook.

Uncanny woman's intuition told her that at this very moment, over their first breakfast table, he was mentally seeing Lydia in her place. He was comparing Lydia's beauty and infallible clothes—instinct with the "faux pas" of the cinnamon suit. (Never, never would she let him know about the rose pink negligee in the trunk upstairs! Such dreams as she had centered round it—dreams that never would be realized!)

"How shall we kill time today?"

She started at the sound of his voice.

"Kill time?" she repeated, as though bewildered.

He flushed, thinking she had taken exception to the rather tactless phrase—(what bride would not?)—and hastened to apologize.

She forced herself to smile at that. "It's all right, I'm not offended. Killing time is everybody's hobby. And you men are always happiest when you're killing something or other. It's too late for duck shooting, but couldn't you get in some fishing?"

(She would learn this trick of social repartee and "persiflage" even though it tore her woman's heart out by the roots. "Kill time" indeed! So that was how he looked upon the first flush of their honeymoon—hours to be "got through" somehow!)

"D'you mind if I smoke?" The query cut into her troubled meditations. Landis took out his case. "Care to have one yourself?"

"Oh, not at breakfast, surely. And—and I don't smoke, anyway. But you—you go ahead!"

"Not if you don't approve of it." He put the case away with a click. "I'm sorry that bachelor habits got the better of my manners—"

Distressed, she cried:

"Oh, you misunderstand me! I only meant that I couldn't myself. I remember now that some of the men at my father's inn did have a cigarette in the mornings with their coffee—"

She felt immeasureably countrified and awkward. That she, unwittingly, should interfere with Landis' bachelor habits, in his eyes, would be the unforgivable crime!

He rose and walked over to the teeming windows.

"Beastly day, isn't it?"

She got up, too, and following him, her eyes imploring.

"Landis, please smoke that cigarette!"

He wheeled round on her and—though his lips were smiling—there was a faint pucker of irritation on his brow.

"Gracious, child! Why?"

"Because I—I stopped you!"

"Well, what of it. Haven't you the right?" Was it only her fancy, or was there a faint sarcasm in the question?

"Don't—please don't use that awful word!" Here eyes had filled with sudden tears and her lips trembled. "I have no rights—where you're concerned—"

The pucker on his forehead deepened. Such a stupid little scene this was! And yet—maybe—it was significant of many such to come, pinpricks of irritation!

"Quite a storm in a teacup, literally!" He gave a light laugh, patting her shoulder. "And all about a paltry cigarette!"

"But I—I want you to smoke—I love the smell of it," she blundered, desperate to set the matter right.

"And supposing I've changed my mind? What then?" He would tease her out of all this fussiness, thought he. A fussy wife was the last thing on God's earth a man had any use for!

"Oh, Landis, please! You—you think me—interfering—"

"On the contrary, I think that you are charming."

The tone was so detached, so formal, that it seemed to open out yet another gulf between the pair.

(He despises me because I come from a different class!" thought the unhappy little bride. "I always seem to do the wrong, the common thing! We both know I do!")

"And now about plans for the day," went on the young man briskly, in a bracing tone. The girl would be weeping in another minute, and really he was in no mood to kiss her stupid tears away. "Can you think of anything?"

She turned aside to regain composure, moving over to the fireplace where a log fire crackled.

"Anything you like." Her voice was toneless.

He frowned. So insipid acquiescence following on the heels of fussiness! And wasn't that just like a woman? (Not all women! . . . Lydia Harbrook had definite ideas as to what constituted amusement. Lydia had companionable qualities, and a charm the other lacked).

"What about a pool game?"

"I don't know how to play. I'd only spoil your game."

She colored at the terrible aptness of the latter phrase. Even with all her money, what was she—in her crudeness and her ignorance—but a spoil-sport in the life of such a man as Landis Ridgeway?

CHAPTER 20.

Love's Intuition.

With an attempt at cheerfulness which didn't in the least deceive her, he suggested cards. A long country tramp? A game of dominoes?

"I think you'd be happier if you tried that fishing pool in the grounds. The trout may rise even on a day like this," said Rosilyn heroically. The thought of being left alone, even for a few hours, in this gloomy barracks, was a hateful one, when oh! she yearned to have her new-made husband near her, to listen to the fascinating tones of that loved voice!

(Continued tomorrow).

"THE NEBBS" — Economy — —By SOL HESS

BARNEY GOOGLE AND SPARK PLUG — Barney Surveys the Situation — —By BILLY DE BECK

DUMB DORA — —By CHIC YOUNG

"REG'LAR FELLERS" — Jimmy Can Beat Botehi's Game — —By GENE BYRNES

"LARRY" — He Was Helped With It! — —By LARRY SEMON

GIRLIGAGS

Dots Puzzle

Rent Your Rooms the Convenient Way—Record News Ads!

Classified Rates

Effective June 1, 1924
Rates payable in advance

1 insertion, per word	1½c
3 insertions, per word	3c
7 insertions, per word	6c
30 insertions, per word	25c

Minimum Rates

One time	25c
Three times	50c
Seven times	$1.00
Thirty times	$3.00

These rates are based on consecutive insertions. Irregular insertions take one-time rate.

Abbreviations, words, initials are counted as full words.

We will not assume responsibility for more than one incorrect insertion. When your ad first appears, check it for any possible errors.

All discontinuance orders must be made in writing.

Daily and Sunday Close

Copy for Classified Ads for both daily and Sunday insertion must be in this office before 6 o'clock p. m. on the day previous to their appearance in order to be properly classified.

Ring 4121

Before 5:15 P. M.
and we will send, within a reasonable distance of the office for your classified ad.

When messenger calls, give him your ad and make payment on above rates.

SPECIAL PHONE SERVICE
Classified ads may be given over the 'phone as late as 6 p. m.—Messenger will collect the following day.

THIMBLE THEATRE —By SEGAR

LOST AND FOUND

LOST—From car fender, pasteboard box containing children's clothing. Reward. Phone 4820 or return to 1411 Sixteenth.

LOST—Two 33x5 tires on Packard disc wheels, between Wichita Falls and Megargle. Finder please notify Mr. King at 902 Staley.

MALE HELP WANTED

WANTED—Sign painter with car, and willing to travel. Call in person, room 20 New Marion hotel, after 11 a. m.

WANTED—Four men to qualify for traffic jobs paying $150 month. Call 8317 10:30, 1, 4, 7.

WANTED—A quick dependable boy to wash dishes. Call at 1304 Ninth street 7 to 11 a. m.

WANTED—Experienced newspaper road man. Steady position with $65 per week to right man.

H. L. BELLE
Circulation Manager,
Record News

HELP WANTED—FEMALE.

Wanted At Once

Five or six well dressed, neat appearing young ladies for house to house proposition.

Pleasant work, no selling. Salary and commission offer.

Address

BOX B-238
Record News

WANTED—A dependable and experienced cook, with no family, do not call if you are not a first class cook with references. Phone 6854.

WANTED—Two experienced saleladies. Home to home experience preferred but not essential. Apply Mr. Belle, circulation manager, The Record News.

WANTED — Carpenter work of any kind. No job too large or too small. J. P. Forrat. Phone 5044.

HELP WANTED MALE AND FEMALE

WANTED—27 men — 19 ladies to train for fall positions. Write today for guarantee position contract at special offer. Draughon's College, Wichita Falls, Texas.

SITUATIONS WANTED FEMALE

YOUNG lady wants position; outdoor work; collecting or errands. P. O. Box 283.

ROOMS FOR RENT

FOR RENT—Nice front bedroom and garage, $20 per month. Phone 4449.

FOR RENT—Two of the most desirable rooms in town furnished in a new house to young men. This is the coolest place in town. Call 8505.

FOR RENT—Two rooms for housekeeping. One screened in sleeping porch. Southeast exposure. Phone 4743.

FOR RENT—Three nicely furnished rooms and garage for rent. 1306 13th.

UPSTAIRS bed-room; all modern conveniences; for one or two gentlemen. Call at 1006 Tenth st.

BED-ROOM for rent; dandy location on pavement; walking distance of town. Phone 8366.

ROOMS with bath, two blocks from Kemp hotel. 706 Travis.

ROOM AND BOARD

SLEEPING porch, suitable for three or four boys with board. Reasonable. In modern home. 1008 Lamar.

ROOM AND BOARD

BOARD and room at 702 Austin Phone 6015.

ROOM and board $10.00 a week. Call at 1007 Burnett. Phone 6306.

HOUSEKEEPING ROOMS.

THREE nicely furnished rooms and garage—704 Broad.

HOUSES FOR RENT

FOR RENT—South one-half duplex 504 Brook, $25.00 Repaired, F. G Swanson. Phone 3248. Might build garage.

A NEW modern 8-room duplex at 1813-7 built-in cabinets, screened in porches. $50 a side. No children; references. Phone 4798, or call at 2402-7.

APARTMENTS FOR RENT

NICELY furnished three room apartment. $45 a month. Everything furnished. No children. 1404 Sixteenth street.

Two—1-room apartments, everything furnished $6.00 a week.
Two-room apartment, all built-in features and running water, everything furnished, down stairs. $10 a week. 409 Lee.

WILL Share my furnished home with reliable party, on Lucille street. Phone 5464.

NICELY furnished three-room apartment; sink in kitchen; on pavement no children; $40.00 month. 503 Lee phone 9067.

FOR RENT— One-half of duplex Furnished, one-half block of car line garage and phone. 1606 Broad.

STORES & OFFICES FOR RENT

FOR RENT—Garage and service station. North Wichita. Phone 9121.

WANTED TO RENT

WANTED—By May 15—Two-room unfurnished apartment; prefer location 15 to 20 blocks out; reasonable. Phone 6464, ask for Jeff.

SPECIAL NOTICE

GUARANTEED

ELECTRICAL SERVICE
WE GIVE IT
Armatures Repaired, Rewound, Rebuilt.
All motors and generators bought, sold, exchanged and repaired.

Wichita Falls Armature Shop

J. H. Hallmark H. B. Lindsey
802 Eleventh—Phone 6483

NICE laundry work done at home. Three dozen for $1.00, 1412 Second street. Phone 3904.

PHONE 8504
We pay cash for used furniture, and exchange new furniture for old. Home Furniture Co., 613 Seventh.

TO the people that have been so much interested in old man Brown's attention to one certain lot, in River Side cemetery, You will find that I have a deed to said lot, it is my property. Just rest easy. B. F. Brown, 3312 Garfield street.

FOR SALE—One radio cabinet, nicely built with drawers, shelves for battery, oak panel doors enameled in cherry, never been used.
One 12-room nicely built bird house, painted white, green roof, red chimneys. Buy this little house and encourage the birds to stay with you. Both of these nice pieces were built for good customers who was called away from this city before they were delivered. Phone 5044, 1005 Ohio, call for Mr. Ferfratt. Long Bell Lumber Co.

MATTRESSES RENOVATED
Prices reasonable. Wichita Mattress Co. Phone 4052.

OLD MATTRESSES made new. Phone 3412 and sample ticking will be brought to your door. One day service on work. Bell Mattress Co.

LAWN Mowers sharpened and repaired, umbrellas repaired and recovered; key making, safe and lock work a specialty. Winifrey Fixit Shop, with Landon & Hill Co., 816 Scott Ave.

All You Need Is $25

To get a neat snappy tailor-made suit at the

Scotch Woolen Mills

Any 2-piece suit for $25.00.
Any 3-piece suit for $29.50.
Hundreds of samples in spring and summer fabrics. Guaranteed.
804 Ohio. Phone 6464

MATTRESS RENOVATING
We make old mattresses new and new ones too. We call for and deliver same day. Patton Mattress & Furniture Co. Phone 9930.

SPECIAL NOTICE

P-A-I-N-T!

Preserves, Protects and Beautifies
If Your Home Needs Painting—True Economy Says Have It Done
We Sell

True Tagg Paint

Also wall paper, varnishes and picture framing. Low prices—Easy Terms.
WICHITA FALLS PAINT & PAPER CO.
910-A Scott. Phone 6185

FOR SALE MISCELLANIOUS

FOR SALE—Practically new candy show case with adjustable shelves; worth $100; for $40 cash. 1012 Scott.

FOR RENT MISCELLANIOUS

Parking Station

for rent. Can give a good lease on a vacant lot close in heart of business district. Lot 50x150 feet. See us quick.

Mission Realty Co.

Realtors
813 Indiana. Phone 8505

FINANCIAL

LOANS — Residence and business property. Monthly or annual payments. Refinance that loan and save the difference. C. Y. Tully Co., 813 1-2 Scott. Insurance, rentals, loans.

German and Austrian Bonds

Be sure you are dealing with responsible parties. We guarantee our bonds to be genuine. Our firm is favorably known at any bank in Texas. Call and let us explain our five-year service.
JOSEPH SHWARTS COMUANY
Branch office, room 6, 710 1-2 Indiana Ave.

Loans to Build

or buy homes. Best terms. Low net interest. Wichita Falls Bldg & Loan Assn. Morgan Bldg., ground floor. 610 Eighth.

WE LOAN MONEY
in sums of $1,000 or more on desirable Wichita Falls residence and business property. We will re-finance your present indebtedness and include the paving. Small monthly payment with interest repays the loan.
O. W. HARVEY
223 Staley Bldg. Phone 4680

WANTED MISCELLANEOUS

WANTED—To buy two boys' saddles. Must be in good condition. Phone 6424.

ARE YOUR PANTS TOO SMALL? at the bottoms, then sell the suit, etc., at Ben's Place, 709 Ohio Ave. Phone 4042 (mornings).

MOVING AND STORING

SERVICE THAT SATISFIES

Elkin Transfer & Storage

PHONE 9597

FOR

Expert Crating

Long or short distance.
Moving or Storage.
Call 7123

E. F. Riley Furniture

Old Furniture Taken For Work.

PLUMBING AND HEATING

PLUMBING, the satisfactory kind done and guaranteed by Chas. D. Hughes. Phone day 6011; night 9224.

QUICK, satisfactory plumbing work. Call us first. Phone 6300. Moore Plumbing company

J. H. Castledine

Plumbing and heating; Pittsburgh heaters a specialty. 907 Van Buren. Phone 4420.

PLUMBING that pleases. Mack & Mack, 1112 Ohio. Phones 9652 and 7427.

DRESSMAKING & MILLINERY

MRS. H. E. ALBITZ
DRESSMAKING AND DESIGNING
FRENCH SHOP
706 TENTH ST. PHONE 8766

FURNITURE

BIG SPECIAL IN MIRRORS

This is a genuine plate glass, size 12x22, assorted frames

$4.95

Also a real buy in a hardwood four-foot porch swing at only

$2.95

We do not hang swing att his price.

STAR FURNITURE CO.

922 Indiana Avenue. Phone 6011

READY TO MEET YOUR FURNITURE REQUIREMENTS

We want every person who now is or ever expects to be on the market for furniture to know that we are in business to meet

YOUR FURNITURE NEEDS

We have a good stock of new and used furniture at prices that will appeal to your sense of thrift.

COURTEOUS SALESMEN TO SHOW YOU!

We buy, sell and exchange new furniture for old.

HOME FURNITURE Co.

"Successors to Riley No. 3"
613 Seventh. Phone 8504

"If it is furniture—we have it!"

SPECIAL NOTICE

Park Your Babies

AT 1005 TENTH STREET

DAY OR NIGHT

DURING SHRINE CIRCUS WEEK

PHONE 4218

FURNITURE BARGAINS

SEE OUR BARGAINS IN NEW AND USED FURNITURE. STOVES AND RUGS. WE CAN SAVE YOU MONEY ON YOUR REFRIGERATOR. LARGE STOCK TO SELECT FROM. (WE BUY, SELL AND EXCHANGE).

Deaton Furniture Co.

PHONE 6513. 607 INDIANA

FURNITURE for five rooms for sale at bargain, including practically new bedroom and dining room suite. Phone 4895.

FURNITURE

WE HAVE JUST RECEIVED
A Carload of Living Room Suites

THEY ARE PRICED RIGHT AND WE WOULD LIKE TO SHOW THEM TO YOU. WE HAVE ALSO RECEIVED A LARGE ASSORTMENT OF USED FURNITURE.
IT WILL PAY YOU TO SEE US BEFORE YOU BUY.
TERMS TO SUIT.
"COURTESY BEFORE AND AFTER THE SALE"
WE BUY, SELL, RENT AND TRADE.

Riley Furniture No. 2, 816 Ohio

PHONE 3223

FURNITURE

LISTEN!

WE HAVE A LARGE SELECTION OF

Second-hand gas and oil cook stoves.

All these are in good condition, and are priced to sell.

Prices range from $10 to $25.

If a new stove is what you want we have what we think is as good as can be had, the Leader Range, either black or porcelain.

Trade us your old for new.

Mick's Furniture Co.

716 Seventh-st. Phone 5528

OUR SLOGAN
"Quality Above Price"

That's the reason why we're selling the goods.
Come in and see for yourself. We exchange new goods for old.

Phone 6660

JOHN L. JONES FURNITURE CO.
710-12 Seventh

YOU WILL LIKE TRADING AT
BOLTONS

New and used furniture at a low price. Highest cash price paid for used furniture. See us before you buy, trade or sell.
BOLTON FURNITURE CO.
807 Tenth St. Phone 3380

WE BUY, SELL AND TRADE
DEATON FURNITURE CO.
PHONE 6513
607 INDIANA

FURNITURE bought, sold, exchanged. Repair stoves, upholster refinishing. Neal Furniture Co., 804 7th. Phone 4785.

DON'T sell your furniture until you get our bid. S. W. Womack Furniture. 607 Seventh. Phone 5157.

BUY your furniture on our easy installment plan. S. W. Womack Furniture. 607 Seventh. Phone 5157

WANTED FURNITURE

CASH for your used furniture. Our bid will make you money. Home Furniture Co., 613 Seventh. Phone 8504.

IN EARNEST WHEN WE ADVERTISE:
Highest Cash Prices

PAID FOR YOUR USED FURNITURE.
AFTER YOU TRY THE REST — TRY THE BEST.

Winter's Furniture Company

Headquarters for Used Furniture
609 Seventh. Phone 4219

CONTRACTING AND REPAIRING

GENERAL contractors—We solicit out of town jobs; repair work of all kinds; estimates free. Phone 7234-4813. Hines and Co.

WE repair all musical instruments in our repair department. Repadding saxophones and violin repairing our speciality. Ripley-Jones Music Co., 814 Scott.

MUSICAL INSTRUMENTS

PHONOGRAPHS

JUST A FEW LEFT

$150	Victor	$100.00
$200	Euphonon	50.00
$100	Brunswick	65.00
$125	Sonora	50.00
$150	Columbia	75.00
$200	Edison (used)	$145.00
$150	Perkins (new)	100.00
$115	Bruswick (used)	100.00
$125	Columbia (new)	100.00
	Radio cabinet phonograph	79.50

All above phonographs are in first class condition. Easy terms.

WICHITA MUSIC CO.
822 Indiana Ave. Phone 6045

WE repair all makes of phonograph motors in our repair department. We know how Ripley-Jones Music Co., 814 Scott.

FOR SALE—$850 new Grand piano for $550. Factory sample. J. J. Moore Music Co., 715 Ten -st. Phone 9009.

EXPERT violin repairing. Graduating and retoning a specialty. 1002 Eighth street.

PLANTS, SEED AND TREES

PLENTY Bermuda grass. If you want your yard fixed right phone 5965.

PORTA RICA potato plants, fifty million this season, 500—$1.75; 1,000—$3.00, delivered; five thousand lots and up delivered by express collect $2.25 per thousand. Tomato plants 500—$1.00, 1,000—$2.00, postpaid. Flower plants, larkspurs, snap dragons, cockcombs, dahlia, zinnia, vinca, and finest varieties pansy plants, 100—$1.00, 500—$3.50, 1,000—$5.50, delivered. All above flowers mixed colors. Lind Plant Farms, Cotulla, Texas.

FOR SALE

Cabbage plants, 50c per 100; tomato plants, 60c per 100. Mail orders given prompt attention.
MORGAN SEED AND FEED CO.

AUTOMOBILES

FORD Roadster, runs good, has four good tires first $35 cash gets it. McFall Brothers Used Car Lot. Ninth and Lamar.

NOTE

To all automobile owners: We have just opened a first-class garage at 1003 Ohio and we have a real large lot for free parking ground for our customers. When your car is in trouble Phone 3893. All work guaranteed.

1924 MODEL Ford Touring, motor overhauled, lock wheel and fender braces; the best buy in town for only $265. McFall Brothers Used Car Lot. Ninth and Lamar.

"USED CARS"

Three 1924 Ford Coupes.

Two 1924 Ford Sedans.

One 1923 Ford Sedan.

One 1925 Dodge Touring.

One 1[illegible] Dodge Roadster.

One 1923 Studebaker Touring.

One 1922 Studebaker Touring.

One Pa[illegible]rd Touring.

One Lincoln Roadster.

One Chrysler Brougham.

See these cars ebfore you buy.

Terms.

Lloyd Weaver Co.

814 Travis St. Phone 4133-4134

THE NEW
Star Car

Good Values

IT WILL PAY YOU TO HAVE US DEMONSTRATE.

Late model, good Chevrolet, four-passenger, utility coupe.

Ford coupe, A-1 shape, good tires, good top.

Two good Ford roadsters, late model.

Several good Ford tourings, all models.

Durant sport, new paint, new tires, A-1 mechanical condition, late model.

Some good used Stars.

All these cars priced right, ready to go.

Easy terms arranged.

Parmenter Motor Co.

Tenth and Burnett. Phone 3024

We Can Save You Money

We pay cash for used cars and guarantee the value, or your money back.

L. & M. Auto Market

907 Scott.

AUTOMOBILES.

Good Used Tires

Patronize our used tire department. The quality and price of our "Trade-Ins" will please you.

Dixie Tire Service

Eighth and Travis.
General Cord Distributors.

SPECIAL
1924 Ford Coupe

Painted, permanent purple, double Hasslers, lock wheel, fender braces, curtains, motor meter and cap. This car has been completely reconditioned throughout. If you are interested in a dolled up used coupe, don't fail to see this one, because it is good and different. The price is only $500.

LANGFORD MOTOR CO.
Used Car Department
608 Indiana Ave. Phone 4191

1922 FORD Touring car, good top good motor and only $85 cash. McFall Brothers Used Car Lot. Ninth and Lamar.

FOR SALE—Used tires of all sizes that have been taken in exchange on balloon tires. Splendid opportunity for little money. Gene Segall Cut Rate Tire Co., 616-18 Ohio

LODGE DIRECTORY

Squire Walkup Chapter No. 427, R. A. M., 813½ Scott avenue. Stated Convocation second and fourthe Wednesday nights of each month. Visiting companions cordially invited to attend. Jas. R. Bachman, H. P., G. W. Curd, acting secretary.

Faith Chapter, No. 713 O. E. S.—Meets Second and Fourth Saturday evenings in each month, 7:30 p. m., 813 Scott. MRS PEARL VEROS, W. M., 1307 Polk street, phone 4830. MAE EDMONDS, Secretary, 2504 Tenth, phone 7678. Faith Study Club will meet every first and third Thursday of each month.

Wichita Falls Council No. 140 R. & S. M.—Stated meeting first Monday night of each month at 7 p. m. Ed. Bunnenberg, T. I. M. W. J. Webb, Rec. Work in the Council Degrees Monday May 4th, beginning at 7:00 p. m.

Wichita Falls Commandery No. 59—Stated conclave first and third Thursdays of each month. R. B. NOLEN, E. C. W. J. WEBB, Rec.

Wichita Falls Lodge No. 635, A. F. & A. M.—Stated meetings first and third Friday nights in each month. J. W. LYLE, W. M. W. J. Webb, Sec'y.
Instruction in the E. A. Monday, Tuesday and Thursday, April 27, 28 and 30, 7 p. m.
Instruction in the Master's Degree Friday May 1, 7 p. m.
Work in the Master's Degree Thursday April 30, 6:30 p. m.
Instruction in the E. A. Monday, Tuesday and Wednesday, May 4, 5 and 6, 7:00 p. m.
Instruction in the F. C. Thursday, May 7, 7:00 p. m.
Instruction in the Masters Degree Friday, Many the 8th, 7:00 p. m.
Work in the Fellow Craft Degree Wednesday, May 6, 6:30 p. m.

Wichita Falls Council No. 1473 K. of C.—Meets every first and third Mondays at 8 p. m., 1509 9th St. J. E. WALSH, G. K. 212-14 Morgan Bldg. John J. Block, F. S. 2113 Grant.

Wichita Falls Chapter No. 202, R. A. M. — Stated convocations, second Friday night in each month. W. J. WEBB, Sec'y. W. K. NILES, H. P.

Faith Lodge No. 1158, A. F. & A. M.—Stated meeting the first and third Tuesday nights of each month. Visitors cordially invited to attend. 813 Scott street. Instruction of E. A. candidates each Monday evening. Call secretary in regard to other instruction.
THOS. R. WYNN, W. M.,
G. W. CURD, Sec'y.
Stated meeting and examinations Tuesday evening, May 5, 8 o'clock.

Wichita Falls Chapter No. 237 of the Eastern Star meets first and third Tuesday nights of each month. MRS. MARGARET BRADLEY, Phone 5766, W. M. MRS. ABBIE WEBB, Sec. Pro Tem. Phone 3572

Wichita Falls Assembly No. 17, Order of the Rainbow for girls, sponsored by the Wichita Falls Chapter No. 237, meets second and fourth Tuesday at 7 p. m. in Masonic Temple. Miss Mary Louise Cox, worthy advisor; Miss Mary C. Meredith, secretary.

Maskat Temple A. A. O. N. M. S.—Meets second Monday each month at Faith Lodge rooms in Chenault Bldg., 813 Scott. All visiting Nobles invited to attend. Recorder's office 813 Scott street. Phone 3884. W. W. GARDNER, Potentate. AL ELLIS, Recorder.

Wichita Falls Lodge No. 1105 B. P. O. E. meets first and third Monday at Elks club corner Eighth and Scott Sts. Visiting members invited to attend. H. G. SMITH, Exalted Ruler. H. C. ENGLISH, Sec.

Wichita Falls Camp No. 3001 — Regular meeting first and third Wednesday nights. Ladies Temple. R. C. Carr, Consul Commander. R. J. CLAYPOOL, Clerk. Office 2297, Res. 6471. 718 7th

AUTOMOBILES

Red Hot Specials

SEE THEM—YOU'L BUY L'EM.

1924 7-pass. Hudson sedan, good as new.

1924 Oldsmobile touring, good condition.

1924 Chevrolet coupe, a real good buy.

1922 Ford Coupe in the best of running shape. Priced to sell, $175.

1922 Ford Coupe—Good value, $100.

And other good buys.

Terms.

BIRCH & GATES
Oldsmobile and Gardner Distributors
523 Indiana. Phone 7475.

We will buy your car
SECURITY MOTOR SALES CO.
14 Ninth St. Phone 9015

Ford
THE UNIVERSAL CAR

NOW

IS THE TIME TO BUY THAT

Guaranteed Used Ford

You've always wanted a car. Now is your opportunity. Price in slightly used cars have never been so low. Spring is here—days of outdoors and sunshine. Country roads will beckon—the lakes, the seashore, the mountains. You've owned a car.

Don't let this wonderful opportunity slip by.

1924 COUPES, $350 TO $500.
1924 FOUR-DOOR SEDAN, $550.
1924 TOURINGS, $250 TO $300.
1923 TOURINGS, $200 TO $250.
1924 ROADSTERS, $250 TO $300.
1922 TWO-DOOR SEDAN, A DANDY, $200.
1923 COUPES, $250 TO $300.
TRUCKS, MOST ANY MODEL, FROM $25 TO $300.
PLENTY OF CHEAP CARS THAT WILL MAKE GOOD FISHING CARS.

And don't forget that all our used cars have been completely overhauled by skilled Ford mechanics, who have used nothing but genuine Ford parts. All this work has been done in our own service station, and under our supervision. This in itself should cause you to look our used cars over before you purchase one. Easy terms.

Langford Motor Co.
Used Car Department
608 Indiana Ave. Phone 4191

PARTS AND ACCESSORIES.

WE REPAIR all radiators, modern equipment, complete stock of cores and parts for all makes.
SUPREME AUTO RADIATOR W'K
Phone 9804. 605 1-2 Scott St

Springs For All Cars and Trucks
Stanley Self-Oiling Springs
Special Long Ford Fronts
Auto Spring Co.
422 Ohio. Phone 9427

AUTO TOPS AND PAINTINGS

WICHITA AUTO TOP & PAINTING CO., authorized Duco refinishing station. 609 Scott.

REAL ESTATE

Harris Abstract Co.

AUSTIN school district, good 6-room house, full size lot, only $3,150; small cash payment, and rental terms. N. G. Blacklock, basement First National bank. Phones 9937; residence 5993.

Duplex $3,200

Six rooms, double garage, near pavement and car line. $750 cash, balance easy. N. G. Blacklock, basement First National Bank. Phone 9937; res. 5993.

THE CONSTRUCTION OF THIS HOME IS GOOD

And the location is good. It is on a paved street, and is a very pretty bungalow. Has six rooms, bath and breakfast room, three porches; the rear porch is entirely closed in. All the floors are highly finished edge grain, and this home has an unusually pretty mantel. It has every modern built in feature, and is designed to meet the requirements of the latest modern home. Has good double garage. It is not necessary to do much "home shopping" when you can buy property like this for $6,600, when only a small cash payment is required.

STATON & STATON
712 Eighth St. Phone 5328

A VACANT LOT

or a small house, or a good automobile will be taken in trade on this beautiful home in Southland addition, on the pavement. Phone me now, while you are thinking about it.

H. G. HELGERSON
Basement City National Bank Bldg.
Phone 9573 Residence 9393

REAL ESTATE

Today's Best Buy

is without a doubt this beautiful six-room bungalow, with large concrete porches in front and at side of house, and closed in back porch. Excellent brick work and built-in features. One the pavement and in a good neighborhood. Talk to me about this one. Will sell it to you on easy terms, or if you have an automobile that you wish to trade in as cash payment, you will find me easy to trade with.

H. G. HELGERSON
Basement City National Bank Bldg.
Phone 9573. Residence 9393

PROTHRO & KARRENBROCK
Lot Specials.

Arthur St. Dandy corner lot, (soon to be paved), $1350.00.

Ninth St. Good north front lot for $1350.00. A bargain.

Seymour Road. Beautiful building site, just off Hays street, corner, paved. $3250.00.

Pearl St. 60 foot lot, north front, paved. $1800.00.

Taylor St. A dandy paved lot, (worth $1500.00) Price $1250.00.

If you want a lot, see us, we can please you.

Prothro & Karrenbrock.
811 Scott Ave. Phone 3707
Next to Strand Theatre.

NEW duplex and 5-room house on pavement and near car line. Good terms. Call Gordon Harris. Phone 8626.

Here's A Bargain

SPECIAL LOW PRICE FOR THIS WEEK.
ARTHUR STREET, $6,575

In the exclusive residential section of Floral Heights we are offering at a real bargain a brand new five-room house with an extra large screened-in back porch, large breakfast room, double garage, ribbon driveway, concrete front porch and steps; lots of stucco. Rooms are extra large; edge grain floors; extra nice paper in all the rooms. This place will be ready for occupancy the last of this week. For this week only we are quoting an extra close price of $6,575 with a cash payment of $1,500, balance easy monthly payments. This place is being built by one of the best contractors in the city.

ON COLLINS STREET

Five-room all modern house, lots of built-in features. Modern in every way. The owner has just set out over $125 worth of trees and shrubbery. This is a mighty good buy at $5,100 with cash payment of $825; balance easy.

MISSION REALTY CO.
Realtors
813 Indiana. Phone 8505

Beautiful Brick Bungalow

One of the prettiest and most attractive in Wichita Falls, consisting of six large rooms, breakfast room, tile bath and pedestal fixtures, very expensive light fixtures, 13-16 hardwood flooring throughout, rookwood mantel. All outside doors and windows metal weather stripped, concrete porches and solid driveway, double garage and servant's quarters, on beautiful corner lot 100x150 feet, located in restricted district.

This property can be bought several thousand dollars below building cost. Call

Welch, Richardson & Kemp
804 Eighth St. Phone 530

WANTED—REAL ESTATE

List It With Us—

If you have a house,
Farm
business building
or any kind of property
that you wish
to sell
List it with us—
Action for YOU—That's Us!
We will not pigeon hole it and then forget it!

Mission Realty Co.
Realtors
813 Indiana. Phone 8505

Drive Planned To Enlist Exes In T. U. Association

The week beginning May 4 has been set aside by the Ex-Students association of Texas over all the state for the purpose of a drive, the object of which is to make each ex-tsudent of the university an active member in the ex-student association and a subscriber to its official publication, the Alcalde.

Standing on its own feet financially and without assistance other than from its members, the ex-sudens' association has accomplished the folowing:

It has made loans to 400 deserving students amounting approximately to $60,000. No student of superior intellectual and moral qualities need leave the university on account of lack of funds if he is willing to borrow money.

Largely through the work of T. W. Gregory, the gymnasium fund, amounting to more than $50,000, has been accumulated.

The Alcalde, "in creditable form and substance," has been published ach scholastic month—800 pages annually of interest stories and comment on the institution and the students and former students.

More than $15,000 has been spent on an ex-student directory to be issued May 1, 1925, which will contain the name, address and occupation of every student and former student not hopelessly lost. This service to the university is unique.

An attractive ex-student home has been bought—the Waggener property at 2300 San Anfonio street—and $10,000 paid on it.

Several five thousand dollar scholarships have been founded with funds now in control of the executive council of the association, and W. W. Woodson, president of the First National bank, Waco, is chairman of the committee to promote such gifts o the university.

This progress is the more remarkable when it is known that less than ten per cent of the ex-students of the University of Texas belong to the ex-students association. In Wichita Falls only 60 out of 360 belong. The dues are only $5 a year and this includes a year's subscription to the Alcalde.

Raymond M. Myers, 203 Staley building, president of the local association, has appointed a committee f ex-students in Wichita Falls to make this drive and every ex-student will be seen sometime during the week by one of this committee which as for its object the making of every x-student a member of the ex-students' association and a reader of the Alcalde.

WANTED—REAL ESTATE

Want To Sell?

List your homes, farm or all kinds of property with me for quick action.
N. C. BLACKLOCK
Basement First National Bank.
Phones 9937; res. 5993.

HAVE MODERN 5-ROOM HOME VALUED AT $5,000

Located corner lot, 55x180 feet, in East Dallas residence section, to trade for well improved or unimproved property around Wichita Falls or new five or six-room house in Wichita Falls. J. L. McElreath. Phone 9929

LOTS AND ACREAGE

Good Investment

Some good lots just off Grant street paving at $350 and $375 each; near school.

J. I. MURDELL
Basement Waggoner Bldg.
Phone 9152

U WANT TO MAKE MONEY? buy acreage in two to ten acre tracts, on easy terms
CHANDLER & McKENZIE
Basement Waggoner Bldg. Phone 690
H. W. Williams

OIL WELL SUPPLIES

FOR SALE—Three or four big automobile engines. I deal for pumping: $75 each. C. Y. Tully, 813 1-2 Scott.

Electric Pump Motors
and turbine generators rewound and repaired. Satisfaction guaranteed Phone 4758 for estimates.
Texas Electric Co.
809 Tenth St.

AUSTIN SCHOOL

(Continued from page 1)

time, for this year. To obtain permanent possession of the cup a school must win it three consecutive years.

Thethree judges for the contest were: I. C. Presson, Misses Bennie Works and Ida Collins. They announced that the grades of all the contestants were unusually high and close, as shown by the many ties for places.

The schools were represented by the following contestants, together with the places each team took up to fifth:

Austin School

Fourth Grade—First place, Pruitt McMillan and Emogene Waggoner.

Fifth Grade—Tied for second, Eleanor Weiler and Argis Mae Bohannon.

Sixth Grade—First place, Dorothy Goodney and Grace Simms.

Sam Houston School

Fourth Grade—Tied for third, Lorene Wilson and Mattie Lee Ford.

Fifth Grade—First place, Nancy Faver and Harold Karr.

Sixth Grade—Tied for fourth, Joe Barnett and Ruby Fay Curfman.

Alamo School

Fourth Grade—Second place, Billy MacMillin and Frances Kruse.

Fifth Grade—Betty Sprogin and Charlie Mae Ebner.

Sixth Grade—Second, Kathryn Crocker and Homer Donohoo.

San Jacinto

Fourth Grade—Tied for third, Orilea Summerville and Woodrow Wilson Weeks.

Fifth Grade—Tied for second, Marguerite McCambless and Loreine Holstead.

Sixth Grade—Tied for fourth, Violea Weems and Babetta Josephs.

Fannin School

Fourth Grade—Jessie Fay Cargill and Macy Mae Brooks.

Fifth Grade—Lenora Butcher and Naoma Falmer.

Sixth Grade—Third place, Camille Horner and Harold Scott.

Carrigan School

Fourth Grade—Grace Johnson and Jessa Lee Coleman.

Fifth Grade—Mildred Martin and Ora Jeffers.

Sixth Grade—Lela Hudson and Kenneth James.

Travis School

Fourth Grade—Verna McDonald and Effie Collins.

Fifth Grade—Edith Hearne and Priscilla Parker.

Sixth Grade—Flora Rodgers and Melba Jones.

PLAN ANTI-HINDY MEETING

HANOVER, May 5.—The communists have appealed to the trade union workers and socialists to hold an anti-Hindenburg demonstration Thursday, the day on which the bourgeoise bodies are planning an impressive manifestation for the president-elect.

MARKETS

N. Y. Stocks

	Sales	High	Low	Close
All Chem and Dye	17	87	86½	86⅝
Allis Chalmers	24	80	78⅝	79½
Am Bosch Mag	4	29⅝	29½	29½
Amer Can	235	183⅝	181⅝	182
Am Loco	61	122⅝	120⅝	121⅝
Am Sm and Ref.	30	95⅝	94⅝	95
Am Sugar	37	63½	61	63⅛
Am Tel and Tel	33	137⅛	137	137⅛
Am Tobacco	7	93	92½	92½
Am Woolen	167	39	35⅝	36
Anaconda Cop	78	37⅝	36½	37⅝
A T and S F	15	119⅝	119	119⅛
Atl Bir and Atl	13	5½	5⅜	5⅜
Atl Coast Line	8	163	162⅛	162⅛
Baldwin Loco	173	114⅝	112⅝	113⅝
Balt and Ohio	53	77	76⅛	76⅝
Beth Steel	52	41	40⅛	41
Calif Pet	75	30⅛	29⅝	30
Can Leath pfd	10	56⅛	54⅝	56
Cerro de Pasco	37	46⅛	46⅛	46⅝
Chandler Motor	2	34⅝	34⅝	34⅝
Ches and Ohio	3	94⅛	94	94
C M and St P pfd	13	8⅛	8⅛	8⅛
Chi and N W	47	52½	53	52½
C R I and P	57	45⅝	44⅛	44⅝
Chile Copper	7	32⅝	32⅝	32⅝
Coca Cola	6	108⅝	107⅛	108
Consol Tex	257	83⅝	80½	83
Corn Products	6	36⅝	36	36⅛
Crucible Steel	43	68⅝	68	68⅝
Cu Cane Sug pfd	23	51	50	51
Davison Chem	13	30⅛	29⅝	30⅛
Dupont de Nem	30	148⅛	147½	148
Erie	4	29⅛	29⅛	29⅛
Fam Play-Lasky	78	102⅛	101⅛	101½
Gen Asphalt	48	53⅝	52	52⅝
Gen Electric	100	275⅝	270½	273½
Gen Motors	152	74⅝	73½	74⅝
Gt North pfd	14	63⅛	62⅛	62⅛
Gulf States Steel	21	72½	71⅝	72½
Houston Oil	15	62⅝	61⅛	62⅛
Inter Harvester	13	107½	107	107⅛
Inter Mer Mar pfd	24	43⅛	43	43⅛
Inter Nickel	56	30⅛	29⅝	29⅝
Kelly Spring Tire	8	17⅛	16⅝	16⅝
Kennecott Cop	62	49⅛	49	49⅛
Louis and Nash	5	112⅝	112	112⅛
Mack Truck	276	153	148⅝	150⅛
Marland Oil	293	40⅛	39⅛	40⅛
Max Motor B	270	91	88⅛	89½
M K and T	94	35⅝	34⅛	35⅛
Mo Pacific pfd	40	79	78⅝	78½
Montgom Ward	130	52⅝	51½	52
N Y N H and H	66	32⅝	31⅝	31⅝
Nor and West	5	131½	130⅝	130½
North Pacific	24	61⅝	61⅝	61½
Pacific Oil	172	59⅛	57½	58⅛
Pan-Am Pet B	420	78⅛	77⅛	78½
Pennsylvania	18	44	43⅛	43⅝
Pa and Rdg C.I.	20	38⅛	38	38⅛
Phillips Pet	158	40⅛	39⅛	40⅛
Pure Oil	41	27⅝	27	27⅝
Radio Corp	301	56⅝	55⅛	56⅛
Reading	83	79⅛	79	79⅛
Rep I and Steel	23	44½	43⅛	44⅛
Repn Tob B	2	75	74⅛	74⅛
St L and S F	246	79	77	78⅛
St L S W	12	47½	47⅛	47⅛
Seab Air Line	317	30⅛	28⅛	30⅛
Seab A L pfd	22	46⅛	45	46⅛
Sears Roebuck	28	168⅝	167	168
Shell Union Oil	70	24⅝	24⅝	24⅝
Simms Pet	86	23⅛	23⅛	23⅛
Sinclair Con Oil	196	20⅛	19⅝	20
South Pacific	46	103⅝	102⅝	102⅝
Southern Ry	142	96⅝	95⅝	95½
Stand Oil Cal	45	59⅛	58½	59⅛
Stand Oil N J	260	43⅛	42⅛	43
Stewart Warner	80	70	68⅛	70
Studebaker	75	45⅛	45⅛	45⅝
Texas Co	74	45⅝	44⅝	45½
Tex Gulf Sul	44	107⅝	106½	107⅛
Tex and Pac	13	53⅝	52⅛	52½
T-P Coal and Oil	2	15⅝	15⅛	15⅛
Tob Products	10	75⅝	75⅝	75⅝
Union Pacific	4	74⅛	74⅛	74⅛
U S Cast I Pipe	33	159	154	156
U S Ind Alcohol	79	88⅝	87⅛	87⅛
U S Rubber	76	42	41⅝	41⅝
U S Steel	357	115⅝	115	115½
Westing Elec	8	68⅛	68⅛	68⅝
Willys Over	156	16⅛	16⅛	16½
Woolworth Co	88	126⅛	126⅛	127⅛
Worth Pump	35	47½	46	46½

NEW YORK, May 5.—Stock prices developed an unexpected burst of strength and activity today on buying, influenced by reports of stiffer pig iron and Mid-Continent gasoline prices, continuance of easy money rates and the establishment of new high records for the year by the British, Norwegian and Danish exchanges. Speculative interest centered largely in the rails, oils, motors and public utilities, several of which attained new 1925 peak prices.

Revival of activity in the oil shares was based on publication of a government report showing gasoline consumption in March to be the highest of any month on record. Shares of companies operating in the Mid-Continent and California fields made the best showing, Atlantic Refining moving up 3¼ points to 108½, while the Pan-American issues, independent oil and gas, Marland, Colorado Fuel, Pacific Oil, Skelly and Shell Union preferred moved up a point or so.

Fresh weakness cropped out in the American Woolen issues, the communists... ing back 2 points to 36 and the preferred breaking nearly 6 points to a new low at 70⅝. Heavy profit taking in American Can resulted in a net loss of more than 1 point on the day at 182.

Southern Railway touched a new top at 96⅝. Frisco common at 79, Gulf, Mobile and Northern common at 32, and Seaboard Air Line common and preferred at 30⅛ and 46⅛, respectively.

Steel shares pointed upward, but buying was restricted by the expectation of another large decrease in the April unfilled orders of the U. S. Steel corporation which will be made public on Saturday. United States Steel common closed ⅝ higher at 115⅛, while Gulf States, Republic and Ludlum showed net advances of a point or more.

Mack Truck featured the automobile issues by attaining a record top at 153, but it fell back later to 150⅛ for a net loss of nearly 1 point on the day. Maxwell B was lifted to a new top at 91 but slipped back to 89⅛ up 1⅛ on profit taking. Dodge preferred closed 1½ points higher at 100½ on active short covering.

Call money renewed at 3⅝ per cent and then dropped to 3½. Time money and commercial paper rates were unchanged.

Demand sterling touched a new high at $4.85, which brings it above the so-called "gold point." Norwegian and Danish kroner each advanced 15 points to new peak quotations at 17.01 and 18.19 cents, respectively, but lost part of their gain on profit ttaking. French francs ruled steady around 5.28½ cents.

Financial

NEW YORK MONEY MARKET

NEW YORK, May 5.—Call money, easy; high, 3⅝; low, 3½; ruling rate, 3⅝; closing bid, 3½; offered at 3⅝; last loan, 3½; call loans against acceptances, 3¾. Time loans, steady; 60-90 days, 3⅝; four-six months, 3⅝@4; prime commercial paper, 3⅝@4.

FOREIGN EXCHANGE

NEW YORK, May 5. — Foreign exchanges, firm; quotations in cents: Great Britain demand, 4.85; cables, 4.85⅝; 60-day bills on banks, 4.81. France demand, 5.24; cables, 5.24½; Italy, 4.10⅝ and 4.11¼; Belgium demand, 5.06⅝; Germany, 23.80; Holland, 40.15; Norway, 16.97; Sweden, 26.73; Denmark, 18.87; Switzerland, 19.32½; Spain, 14.69; Greece, 1.84; Poland, 19¼; Czecho-Slovakia, 2.96; Jugo-Slavia, 1.61½; Austria, .0041¼; Rumania, 46¼; Argentina, 38.70; Brazil, 10.60; Tokio, 42½; Shanghai, 75¼; Montreal, 100 1-32.

U. S. LIBERTY BONDS

NEW YORK, May 5.—United States bonds: Liberty 3½s, $100.31; first 4¼s, $102.2; second 4¼s, $101.8; third 4¼s, $101.29; fourth 4¼s, $102.8; U. S. treasury 4s, $101.18; U. S. treasury 4¼s, $105.20.

Cotton

NEW ORLEANS SPOT COTTON

NEW ORLEANS, May 5.—Spot cotton closed steady, 10 points down. Sales on the spot, 238 bales; to arrive, 880; low middling, 22.65; middling, 24.05; good middling, 24.65; receipts, 24.72; stock, 174,040 bales.

LIVERPOOL SPOT COTTON

LIVERPOOL, May 5.—Cotton spot fair demand; prices steady. Strictly good middling, 13.54; good middling, 13.24; strictly middling, 13.04; middling, 12.64; strictly low middling, 12.29; low middling, 11.09; strictly good ordinary, 11.59; good ordinary, 10.99. Sales, 8,000 bales, including 7,600 American; receipts, 20,000 bales, including 18,500 American. Futures closed steady. May, 12.46; July, 12.58; September, 1248; October, 1241; December, 12.33; January 12.33; March, 12.35.

DALLAS SPOT COTTON

DALLAS, May 5. — Spots steady, 10 points lower; sales, 95 bales. Middling fair, 23.75; strict good middling, 24.60; good middling, 24.48; strict middling, 24.23; middling, 23.85; strict low middling, 23.42; low middling, 22.25; strict good ordinary, 21.10; good ordinary, 20.05.

Morgan Floral Co., will wire flowers to your Mother anywhere. 710 Tenth street. Phone 7500.

Dickey's Old Reliable Eye Water cools, heals and strengthens sore, weak, tired eyes. All druggists 25c. —Adv.

WICHITANS

(Continued from page 1)

storms may come and go, the value of Haskell lands always gets better."

A huge water bottle advertised the city of Mineral Wells. Brownwood's red and white float was a feature. Cross Plains also was present with its municipal music.

So many were the bands that they actually marched on each others heels in the long parade, which was estimated at four miles and contained 10,000 marchers.

The Reviewing Stand.

In the reviewing stand was Lieutenant Governor Barry Miller of Dallas, representing himelf and Governor Miriam A. Ferguson, who sent her regrets on being unable to attend; Adjutant General Mark McGee; Lynch Davidson; President C. C. Walsh of the West Texas ch ber of commerce; Porter Whaley, manager of the chamber; Homer D. Wade, assistant manager; Mrs. Wade; Senator Eugene Miller of Weatherford and Mr. and Mrs. Frank Baldwin of Wichita Falls.

Even atfer the parade had completed its march at 3:30 o'clock this afternoon, the bands continued individually to parade and play, and every street corner was the scene of a band concert.

The city fairly bulged with the great crowd that gathered for what was considered the climax of the chamber of commerce convention. It was estimated that 30,000 visitors were here. They came to play and play they did. The town was a vast carnival, the play extending far into the night.

The nominating committee announced that R. Q. Lee of Cisco had been nominated unanimously for president to succeed Colonel C. C. Walsh of San Angelo. Nomination practically assures election tomorrow. The committee also nominated 20 vice presidents and 40 members of the executive board.

Mr. Lee is president of the Cisco and Northeastern railroad and the Cisco Banking company. He also is extensively interested in poultry raising.

Britain Chairman.

A. H. Britain of Wichita Falls is chairman of the nominating committee.

The resolutions committee this afternoon prepared a set of resolutions, through which the convention tomorrow will officially express its stand on important questions. They will deal with motor bus regulation, railroad labor conditions, high tariff and carbon black.

A colorful pageant describing, with living characters, the history of West Texas, was given tonight at the Mineral Wells Country club. The pageant was followed by a formal ball given in the convention hall in honor of visiting matrons, maids and escorts.

Chas. A. Allingham Of Vernon Dies In Home Monday Night

VERNON, May 5.—Charles A. Allingham, 77, resident of the county since 1886, died at his home Sunday night at 11:15 o'clock. In apparently good health he retired early and his sister, Miss Sallie Allingham, was awakened by finding him at her door, where he had fallen. A physician was summoned but he expired in about fifteen minutes. Funeral services will be held at the family residence on Yampirika street and interment will take place near his old home at Cameron, Warren county, Illinois.

Mr. Allingham served in the civil war in the federal army and at the close of the war went to Oregon, where he stayed six years. In 1886 he came to Wilbarger county and lived near Harrold for a number of years. He was one of the organizers of the Cattle Raisers association and has been until recently prominently identified with the association.

He was president of the Oklaunion Guaranty bank and owned land in both Wichita and Wilbarger counties on which several oil wells were located.

Allingham park here is named for him. He was one of the first to donate a substantial sum toward the purchase of the park. He is survived by his sister, Miss Sallie Allingham of Vernon, who has made her home with him for several years, a brother, J. H. Allingham of LaPlatte, Mo., and several nephews and nieces. A nephew, Ross Allingham of Lawton, Okla., arrived today for the funeral.

R. O. Harvey & Co.
Cotton, Grain & Stock
MEMBERS
New York Cotton Exchange
New Orleans Cotton Exchange
Chicago Board of Trade
Direct Private Wire Correspondents
A. A. Housman & Co.
New York
Office 1001-1004 City National Bank Building
Telephone 9079, 6447
Long Distance 8

T. B. Noble Maude Thomas
T. B. Noble
INSURANCE
308 First Nat'l Bank Bldg.
Phone 5171

One Million Dollars
Monthly to Loan on
Wichita Falls Dwelling
and business properties. Small monthly Payments
O. W. HARVEY
225 Staley Bldg. Phone 4680

BUSINESS AND PROFESSIONAL CLASSIFIED DIRECTORY

"Live Wires of Wichita Falls"

ABSTRACTERS

CENTRAL ABSTRACT CO.
Basement of City National Bank Bldg
Phone 2858

GUARANTEE ABSTRACT & TITLE CO.
Downstairs Clint Wood Bldg.
Phone 8861 6981

ACCOUNTANTS

AUDIT COMPANY OF TEXAS
Audits and Systems
D. B. CROW, Manager
Member
NATIONAL ASSOCIATION OF CERTIFIED PUBLIC ACCOUNTANTS
First Nat'l Bank Bldg. Phone 9797

A. I. KRAMER
Audits—Systems—Income Taxes
602 Staley Bldg. Phone 9441

PARFEIT & MARTLEW
"Specialists in Federal Tax Matters"
For
Federal Tax Service
518-20 Waggoner Bldg.
Wichita Falls, Texas

ATTORNEYS

T. F. Hunter, Lawyer
206 First Natl. Bank
Phone 5421

KENLEY, DAWSON & HOLLIDAY Offs
7th Floor City Nat'l Bank Bldg.
Phone 4187

H. F. Weldon C. C. McDonald
WELDON & McDONALD
Lawyers
General Practice Civil and Criminal
State and Federal Courts
Suite 814 City National Bank Bldg.
Phone 2974

FITZGERALD & HATCHETT
Lawyers
512-516 Clint Wood Bldg. Phone 8117

E. E. FISHER, Lawyer
206 First National Bank Bldg.
Phones 4266—Res. 3696

BULLINGTON, BOONE & HUMPHREY
Lawyers
Third Floor Staley Bldg Phone 4361

CARRIGAN, MONTGOMERY, BRITAIN
MORGAN & KING
Attorneys-at-Law
Suite 820 First Natl. Bank Bldg. Tel 8135

JOS. H. AYNESWORTH
Attorney-at-Law
203-4-5 Morgan Bldg Phone 5935

Wm. N. Bonner Jouette M. Bonner
Wayland H. Sanford Albert G. Walker
BONNER, BONNER & SANFORD
Attorneys-at-Law
11th Floor City National Bank Bldg.
Telephones—Local 7121. Long Dist. 89

W. J. TOWNSEND, Lawyer
Formerly Assistant Attorney General
218 First National Bank Bldg.
Office Phone 2815-R Res. Phone 6870

BLUE PRINTING

WICHITA FALLS BLUE PRINT CO.
Blue Prints, White Prints and Negatives
Phone 2673 719 1-2 Seventh St.

MAPS

KEYDRICK MAPPING CO.—OIL MAPS
Phone 6680

SURVEYORS

JOHN A. DONALD
Surveying—any kind, anywhere. Thirty years experience. Office, basement Waggoner Bldg. Phone 2161
Residence Phone 6783

ENGINEERS

CLIFTON M. KEELER
Valuation and Petroleum Engineer
Depletion Reports—Tax Appraisers
Oil, Gas and Mining Properties
Phone 7070 618 Waggoner Bldg

CHIROPRACTORS

F. A. BLACK, D. C. Ph. C.
Graduate Palmer School
812 Staley Bldg.
Hours 9 to 12—2 to 6
Telephone 6549

GRADUATE CHIROPRACTORS
P. L. Myers T. H. Myers
212-214 Staley Bldg.
Res. Phone 3363 and 7243; Office 9281

HARPER'S CHIRO-MEDICAL CLINIC
A Good Place to Get Well
Phone 7489 2209 Broad

DOCTORS

THE WICHITA FALLS MEDICAL AND SURGICAL CLINIC
Suite 604 Waggoner Bldg.
Office Phone 4311
Surgery—Diseases of Women—Dr. Everett Jones, Dr. Q. S. Less.
Medicine-Diagnosis—Dr. O. B. Kiel.
Obstetrics-Children—Dr. J. Q. A. Guest.
General Practice—Dr. W. L. Parker, Dr. Austin F. Leach, Dr. R. B. Wolford.
Eye, Ear, Nose and Throat—Dr. J. S. Nail.
X-Ray Radium—Dr. O. A. Wilcox.

DR. O. W. WILSON
EYE, EAR, NOSE AND THROAT
502-4 Staley Bldg.
Phone—Office 4173 Residence 2068

JOE A. SEAY, M. D.
Rectal and Colon Diseases, Practice Limited
Phone 4933. 501-3 Staley Bldg.

NORTH TEXAS CLINIC
Dr. B. A. Hargraves. Dr. A. D. Pattie.
Surgery and Diseases of Women
Dr. F. B. Collard, Obstetrics, Diseases of children.
Dr. J. D. Hall, Internal Medicine, Diagnosis
605.10 City National Bank Bldg.

G. R. HAMPSHIRE, M. D.
318-22 Waggoner Bldg.
Skin and Venereal
For appointment phone 2619

OSTEOPATHS

DRS. PETERSON & WILSON
Osteopathic Physician and Surgeon
714-18 Waggoner Bldg. Phone 5664

WELDING

A. W. RUSH L. D. GUNN
GUNN-RUSH WELDING & MFG. CO.
Welding Contractors. Phone 633

DENTISTS

DR. A. R. PROTHRO
DENTIST
416 Staley Bldg. Phone 8136

Editor's Note:—"Janice Meredith" will be shown at the Strand theatre for four days starting Sunday, May 10. The entire proceeds of this picture will go towards the building fund of the Day Nursery, sponsored by the Kiwanis club and the Federated Missionary societies.

SQUIRE MEREDITH (Maclyn Arbckle), a wealthy New Jersey landowner in colonial days, engages Charles Fownes (Harrison Ford), a manly young Englishman, as a bondservant, but becomes alarmed when his young daughter, Janice (Marion Davies), shows a romantic interest in the young man. So Janice is sent to visit her cousin, Tabitha Larkin (Mildred Arden), in Boston.

There the rebellious colonists have staged the Boston Tea Party and the country is seething with rebellion. Janice meets Lord Clowes (Holbrook Blinn), and learns of the plan to march the British troops to Concord. She gives the warning that leads to Paul Revere's sensational ride and the brave skirmish at Lexington.

MARION DAVIES in JANICE MEREDITH

Returning to New Jersey, she finds that Charles has joined the rebel forces on Washington's staff. While on his way to deliver a message, his horse gives out and Janice finds him in the barn appropriating her own favorite mount. She belongs to a Tory family and Lord Clowes has taken up headquarters at the Meredith house. But she keeps silence. When Fownes returns the horse the following night, she meets him in the barn, where they are surprised by Clowes, her father and the British soldiers. Fownes believes Janice has betrayed him, but later he escapes through Janice's connivance.

Lord Clowes arrests Janice for aiding the prisoner and brings her with her father to Trenton. There, at the headquarters of the Hessian, Col. Rahl (George Siegmann), she sees Fownes, disguised as a Hessian, obtain papers from Rhul that give the disposition of the British forces. But Clowes penetrates the daring spy's disguise and orders him shot. Fownes slips the papers to Janice and gets the information to her that Washington must be told and prepared to attack.

It is Christmas night and the Hessians are celebrating in a drunken orgy. Janice is freed by Col. Rahl and goes out through the snowstorm that's raging and gets the news to General Washington (Joseph Kilgour). Then follows the heroic crossing of the Delaware and the attack on Trenton.

It is daybreak and Fownes is lined up against the wall to be shot when a bomb explodes, shattering the house. As Washington's troops advance through the city Clowes attempts to murder Fownes, but just then the colonial forces break into the house. Janice is with them, and Lord Clowes is put under arrest.

Fownes tells Janice she must give up all Tory associates, including her father. But she refuses to be bullied and they part in anger.

Janice and her father return home, where the girl agrees to marry Philemon Hennion (Olin Howland), a rich young man of her father's choice. But Fownes and a group of continental soldiers arrive and stop the wedding. Fownes arrests Philemon, who has taken up arms with the British, and the Meredith lands are confiscated. The squire and his family flee for protection to the British colony in Philadelphia. There the British are living in luxury, while the American troops are going through the terrible winter at Valley Forge.

Janice attends one of the magnificent balls given by Lord Howe (George Nash), and Fownes, desperate for a sight of her, gets through the British lines and they meet. But Janice sees another woman, Mrs. Loring (Helen Lee Worthing), with her arms about Fownes, and is furious. She does not learn until later that this woman is one who wrecked Fowne's life in England, and caused him to sell himself into bondage in America. She does not know that Fowne's real name is Jack Brereton, and that he is an English aristocrat. She sees him arrested again, but freed, because Howes recognizes him as an old friend.

Janice and her father retire with the British to Yorktown. The American troops have now been strengthened by French aid, due to the effectiveness of Franklin's pleas at the Court of Versailles. Washington's forces open the famous bombardment of Yorktown and Lord Cornwallis (Tyrone Power), is forced to surrender.

While the bombardment is still raging, Lord Clowes binds Janice and carries her off in a coach. Fownes rescues her after a furious chase and kills the abductor.

With peace restored, Janice and Fownes meet at the home of George and Martha Washington in Mount Vernon, where they are to be marrid.

The Old Home Town

Frank Mercer spent Wednesday in Henrietta on business.

Miss Anne Maude Whigham is in Temple visiting her mother for the week.

Bentley Nelson, city editor of the Wichita Falls Daily Times is back at his desk after a 14 week's illness.

Mr. and Mrs. C. H. Grayson of Tulsa, are guests of Mrs. Gorman Wheeler for a few weeks.

Stansill Whiteside, Altus. Okla., capitalist, was in Wichita Falls Tuesday on business.

Mrs. John O'Neil is up and about again after an illness of several months.

Paul Barnett, city auditor, is acting as city clerk in the absence of W. E. McBroom, who has been confined to his home with a severe attack of tonsilities. Mr. McBroom was reported somewhat improved yesterday.

Four marriage licenses were issued by the county clerk yesterday, one of them to an Indian couple from Apache, Okla. They were to O. A. Johnston of Burkburnett and Miss Bertie Hope Finley, city; Troy Self and Miss Helen Carstein, Wichita Falls; Thomas Oyebie and Alice Domebo, Apache, Okla.; C. E. Heartline and Mrs. Maggie Cartwright, Wichita Falls.

TEACH NIGHT FLYING

Sam Houston Students Advance Into Last Steps.

SAN ANTONIO, May 5.—Night flying for 12 students of the advanced flying school will begin Tuesday night at Kelly field.

Four ships will be used during the night training, each one being assigned to one of four zones into which the air above the flying field and vicinity has b een divided.

Dawes Has in Hands A Filibuster Remedy

MEMPHIS, Tenn., May 5.—Vice-President Dawes has in his hands a ready remedy for filibusters, one of the evils he has assailed as promoted by senate rules, Joseph T. Robinson, of Arkansas, minority leader, declared in an address today before the Hardwood Manfacturers' association convention.

The attack of Mr. Dawes on the senate rules indicates a misconception of the true relation of the issue to the public interest, said Senator Robinson.

"His spectacular performance when addressing the senate March 4 and his appeals to editors and others who are in a position to give publicity to his views, disclose his conviction that what really is wrong with the political machinery of the nation is its inability to function because of the obstructive processes indulged in by senators.

OSAGE PROBE FINISHED.

Department of Justice Agents Submit Report to Attorney General.

WASHINGTON, May 5.—Investigation of the circumstances surrounding the death of several Osage Indians in Oklahoma has been completed by department of justice agents and their report is in the hands of Attorney General Sargent for study to determine whether the matter is one for action in the federal courts.

BISHOPS OPEN MEETING

Methodist Leaders Begin Spring Board Session of Bishops

MINNEAPOLIS, May 5.—World leaders of Methodism today opened the annual spring meeting of the board of bishops of the Methodist Episcopal church.

Thity bishops from all parts of the United States and several foreign countries attended.

Assignment of bishops and dates dates and places for holding annual conferenences will be fixed by the board.

Copyright, 1925, by The Bell Syndicate, Inc.)

WOULD POOL MOVIE POWER

Texas Treatre Owners Plant to Fight Block System of Buying.

DALLAS, May 5.—Texas motion picture theatre owners, in convention here are working on a plan to pool their buying power and are planning to wage a fight against the block system of buying pictures, it was announced today. About 150 members of the state association are expected to attend the three-day convention, which opened here today. The principal business of the meeting will "not" be reached until Wednesday.

REFERS STORAGE PROTEST.

Kellogg Says That Opposition To Works' Plan to Be Investigated.

ALBUQUERQUE, N. M., May 5. Secretary of State Kellogg today notified J. C .Smith, secretary of the Middle Rio Grande Reclamation association, that his protest over Secretary Work's gran for a storage reservoir above Del Notre, Colo., on the Rio Grande had been referred for departmental investigation and report.

Hundred Pupils of The Carrigan School Offer Program Benefit P-T-A

More than 100 pupils of the Carrigan school took part in the last program of the school year which was given Tuesday afternoon and evening at the school, for the benefit of the Parent-Teachers' association.

The evening performance was given before a packed house of enthusiastic parents and friends of the school. According to those who saw the program it was one of the best that has ever been held at the school.

It was interesting to note that the small children had only been in reherasals for two weeks. They knew their parts and played them without a flaw. Miss Stripling, instructor of music, had charge of the affair.

The first grade pupils consisting of Mattie Lou Higinbotham, King Ort, Dorothy Jones, Dortha Lee Hasford, Dorothy Grantham, Joe Lee Fleming, Ruth Allday, Ruth Anderson, Modern Priscilla Dean, Anna Faye Williams, Marian Moore, Reba Pearle Banks, James Smith and Gracie Mae Castles gave a folk-dance.

The style show group consisted of pupils from the third grade who did clever skits with ease and grace of much older children. Those taking part in this were Ifou Callahan, Norma Williams, Wynette Reese, Lorean Turner, Julia King, Bonita Morgan and Marice Lynn.

Those who took part in the pig song were Calvin Rollin, Cecil Hughes, Robert Huggins, James Hull, Edward Jones, Alvie Barron and Jimmy Larmon. These children were from the second grade.

The baby band which included the children of the third grade played the triangles, bells, drums, xylophones and tambourines with the piano and Victrola accompanying. They played with perfect time and showed signs of good training. Those taking part in the band were Norma Williams, Maxine Collins, Imogene Candel, Tiny Morgan, Elaine Vittitow, Loretta Davis, James Hull, Julia Fox, Lucille Holder, Elizabeth Douglass, Lillian Hibbs, tambourines; Helen Black, Wilma Chapman, bells; Pauline Pistocco, Ifon Callihan, Wynette Reese, xylophone; Travis anks, drum; Marvin Dormier, J. M. McDill, Melvin Kepley and Maurice Lynn, triangles.

The boys who took part in the rooster drill were Mike Beer, Francis Abel, Adolph Faubin, Leon Faubin, Delbert Hibbs, David Black, Francis Onstott and Garlin Moody.

The little second and third grade girls who took part in the Klappdans folk-dance were Mary Hanks, Carolyn Gilbert, Ollie Lee Sikes, Madelle Nelson, Aline Berry, Bonetta Morgan, Pearle Prath, Maxine Collins, Imogene Candel, Marjorie Hamilton, Lillian Hibbs, Loretta Davis, Ifou Calahan, Elizabeth Douglass, Wynette Reese, Tinny Mae Morgan, Vera Richmond, Norene Williams and Loreign Turner.

The closing number on the program was the Carrigan wark work drill. Those taking part were Messrs Jesse Arnold, W. M. Cone, Will Ferrell, Bill Entrikin, Truett Cone, White Collins, Brown, Martin and Misses Mary Alday, Julian Follness, Minnie Cook, Ray Litrell and Mattie Cook.

TWO ALLEGED THIEVES HELD

Somerville Investigating Nocona Youth Caught With Stolen Car.

Investigation is being made by County Attorney Wayne Somerville into the case of two young men, who were taken into custody yesterday morning as they were preparing to leave Wichita Falls with a car stolen Sunday evenig from Olney.

They stated that their home was in Nocona. County officials are investigating a report that they stole another car from Olney.

PAYROLL MAN ARRESTED.

He Is Held After He Claimed He Had Been Held Up.

DALLAS, May 5.—Milton Voorhis, who reported Saturday to the police that he had been robbed by payroll bandits, today was charged with embezzling $673.75 from his employer, A. S. Childers.

Voorhies and a woman are reported to have made statements to the district attorney.

None of the money has been recovered.

"Not the Selling But Buying That Counts," Curlee Tells Ad Club

"It is not the selling but the buying that concerns real estate prospects," remarked Walter L. Curlee, local realtor, before the Wichita Falls Advertising club yesterday noon. "The real estate man must always set forth the reasons why the buyer should buy instead of the reasons the seller should sell, everyone is a prospect and need only have the desire to own the property to became a purchaser."

In the course of his talk, the speaker explained there were two kinds of advertising in the real estate business, publicity and specific.

Several members of the club announced their intentions of attending the Houston Convention of International Advertising clubs opening next Sunday.

Dr. Brevoort

Light, Ray, Heat and Electric treatments.

All serum, bacterin, intravenous and special treatments.

SPECIALIST

In non-surgical office treatment of Chronic, Special, Rectal and Pelvic Diseases in men and women.

Diseases of the Stomach, Kidneys, Liver, Nerves, Blood, Heart, Skin, Rheumatism Indigestion, Catarrh, Constipation, Pain in Side, Anemia, Falling Strength, Female complaints, Pelvic Derangements, Bronchitis, Asthma, Goiter, Prostatic and Bladder Complaints, etc.

Consultation and Examination Free. 808 1-2 Ohio Ave., Wichita Falls, Texas. Office hours, 9:00 to 12:00, 1:00 to 5:00, daily except Sunday. Also on Wednesday and Saturday nights from 7:00 to 8:00.—Adv.

LOANS ON RESIDENCE PROPERTY
708 9th STREET PHONE 7452
NORTH TEXAS BUILDING AND LOAN ASS'N

Zihlman Auto Supply Company
1002 Scott Phone 6024

"Seeds That Grow"
Corn, Peas, Beans, Beets, Cucumbers, Lawn Grass, Peanuts, Etc.
Morgan Seed & Feed Co.
Phone 3726 1100 Ohio Avenue

Bargain
$5.00 Meal Ticket for $4.00
Limit 5 to Person
Ticket Sale Wednesday, Thursday and Friday.
TRENT'S CAFE
807 Ninth St. Phone 9608

NOTICE
To Home Owners
Grey Stone Vases

—We have added to our line Garden, Porch and Lawn Vases, Jardinieres and Pedestals.

—Just the things you have been looking for at unusually low prices

Wichita Marble & Granite Works
406 Seventh St. Phone 5440

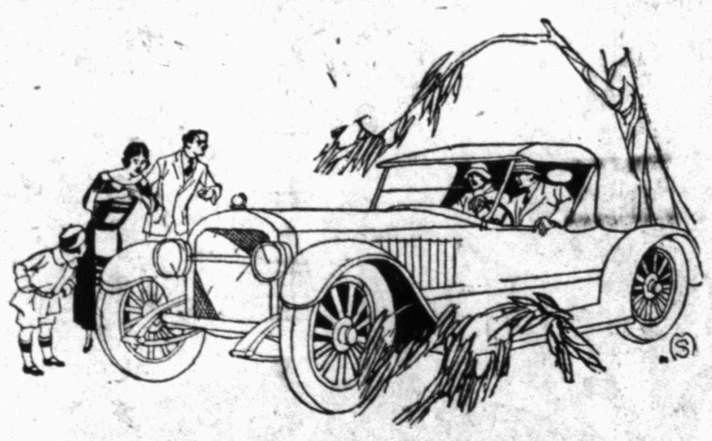

KNOW THE NEW IN MOTORDOM!
COME TO WICHITA FALLS'
Spring Automobile Show
Auspices Wichita Falls Auto Dealers Association
THURSDAY FRIDAY SATURDAY **MAY 7-8-9**
THIRTY MAKES OF MOTOR CARS
A $500,000 Display
No Admission Charges—Everyone Is Invited
Doors Open 12 Noon Daily
Place—W. J. Nolen & Son Bldg.—1009 Scott Street

WICHITA FALLS' GREATEST
BANKRUPT SHOE SALE!
Many Shoes are yet to be sold, don't think for a minute that we can't fit you. We have your size in stock. We have the very shoe you want. Don't let some one get the pair you want. Pay us a call.

Men's Shoes

$2.95 $3.95 and $4.95
You will find either Hi-or-Lo Shoes in these. Be sure to see them.
Tennis Shoes
Men's — Ladies' Boy's — Misses'
CHOICE
95c

COME DOWN AND SEE
The Wonderful Values Shown for Men, Women and Children
Most of the Shoes Are Cut More Than
1/2

Ladies' Pumps

$1.95 $2.95 and $3.95
This is a real treat to find the season's new patterns in this group of prices
Child's Sandals
Summer is most here in tans and patents
95c

When You See These Shoes You Will Buy
E. M. THOMAS, Trustee of
E. W. WOOD SHOE COMPANY
Buy Today 709 INDIANA AVE. Buy Today