THURSDAY

THE SNYDER DAILY NEWS

VOL. 14, NO. 247 — SNYDER, TEXAS, THURSDAY, FEBRUARY 13, 1964 — TWELVE PAGES—PRICE 5c

US, British Cyprus Talks Are Renewed

By ARTHUR L. GAVSHON

LONDON (AP) — American and British envoys today arranged new talks on Cyprus as President Makarios resisted the West's amended peace plan.

U.S. Undersecretary of State George W. Ball is due to fly to London by Saturday from Nicosia—possibly by way of Athens and Ankara — to confer with Commonwealth Relations Secretary Duncan Sandys and other British government leaders.

Their urgent task will be to work out some alternative scheme for keeping the peace in Cyprus if Makarios stands by his demand for full-scale United Nations' intervention.

Evident failure of Ball and his British colleagues in Nicosia to move Makarios, coupled with new fighting between Greek and Turkish Cypriots, deepened the concern over the island's immediate future.

In Washington, President Johnson and Prime Minister Sir Alec Douglas - Home, with their foreign ministers in attendance, also considered the problem.

The big issue appears to center on one thing:

Should the international peace force operate in Cyprus under control of the U.N. Security Council as Makarios insists, or under a committee of participating nations, as London, Washington, Athens and Ankara suggest?

The Western Powers are willing to establish a loose link between the international peace force and the U.N. But the arrangements backed by the United States and Britain are designed to prevent penetration of the eastern Mediterranean by Communist influences.

Britain wants help in the police role now handled by about 5,000 British troops.

Familiar Brothers Have New Boss

NEW YORK (AP)—There's a new boss behind the old faces of the bearded Smith Brothers on the cough drop box.

Smith Brothers, Inc., of Poughkeepsie, N.Y., merged into the Warner-Lambert Pharmaceutical Co. of Morris Plains, N.J., Wednesday in a stock transfer transaction.

The pictures of William and Andrew Smith have appeared on the cough drop boxes as a trademark for 117 years. William acquired the nickname "Trade" and Andrew "Mark" because the words were printed under their pictures.

THE CITY OF ANDREWS in minature form was one of the items of interest viewed by the mayor, four city councilmen and the city manager of Snyder when they, along with Earl Davis, superintendent of sanitation here, visited Andrews and Midland yesterday. The trip was made to view two systems of trash pick-up. The council is hoping to institute a new and better system in Snyder. Pictured are George Patterson, city manager, Dr. John Hamblen, mayor, and Marshall Pharr, city manager of Andrews.

Witness In Hoffa Trial Waits Again

CHATTANOOGA, Tenn. (AP) —For the second time in three weeks, a government witness in James R. Hoffa's jury-tampering trial waited today to tell his story.

The government sought to call James C. Tippens, Nashville insuranceman, as it neared the end of its case against the Teamsters president and five others on trial with him.

They are being tried before U.S. Dist. Judge Frank Wilson on charges of trying to influence the jury in Hoffa's 1962 conspiracy trial at Nashville. That trial ended with a deadlocked jury.

Tippens was excused from possible service on the Nashville jury after he reported he had been offered $10,000 to vote for Hoffa's acquittal.

Called the second week of the trial, he was not allowed to testify after the defense objected on grounds anything he would say would be hearsay—since it was made outside the presence of the defendants.

Swiss Reject Red Charges

By MICHAEL GOLDSMITH

GENEVA (AP) — Switzerland has sharply rejected the Soviet Union's complaints about Swiss security in the case of a Russian disarmament delegate's defection to the United States.

Rene Helg, president of the Geneva cantonal (state) government, Wednesday called the Russian charges "unfounded, unjust and unfriendly." He said the Russians refused to cooperate with Swiss authorities and even hindered the Swiss police investigation.

Semyon K. Tsarapkin, chief Soviet delegate to the international disarmament conference, accused Western agents of "provocative activity" in the defection of Yuri I. Nossenko, 36.

He has been identified by U.S. officials as an officer of the Soviet KGB security agency.

In a statement to newsmen, Tsarapkin accused Switzerland of failing to provide adequate security for delegates and demanded the Swiss get Nossenko back.

Summoning Soviet Ambassador Alexander Lochtchkov to his office in Bern, Foreign Minister Friedrich Wahlen handed the Soviets a stiff protest against Tsarapkin's remarks.

At a news conference in Geneva, Helg said Tsarapkin waited 29 hours before informing Swiss police of Nossenko's disappearance.

Helg declared the Russians refused to give Swiss police a photograph of Nossenko, his birth date or particulars of his background, and refused to allow inspection of his belongings or permit questioning of other members of the Soviet delegation.

Swiss police said Nossenko slipped into neighboring France Feb. 4. There is no indication of his present whereabouts. On Monday, the U.S. State Department announced he had asked for political asylum in the United States.

Western officials regard the defection as a "serious embarrassment" to the Russians and say Nossenko may give the West some important clues to Soviet disarmament tactics.

Heavy Fighting Ends Cease-Fire In Cyprus

By HAL MCCLURE

NICOSIA, Cyprus (AP) — Heavy fighting broke a cease-fire in the southern port of Limassol at dawn today and Greek Cypriots swung makeshift armor into a five-hour battle against the Turkish quarter. Then the British arranged another truce.

The shooting came as American and British diplomats pursued talks in Nicosia with the aim of landing an international peace force on this troubled island.

An Associated Press correspondent said he saw five Turkish dead in a Turkish Cypriot area of Limassol overrun in the battle. He said the total could be determined only after officials gained access to the surrounded quarter.

Greek Cypriots said they lost one dead and several wounded.

A British military source said the Greek Cypriots used armored bulldozers, an old tank and homemade armored cars.

The original cease-fire was established Wednesday night.

British troops moved in as a last resort to try to separate the combatants and were themselves fired on. Such hazards are one reason Britain wants to surrender its police role to an international truce force.

The British said it appeared the fighting had stopped at 11:30 a.m. For a time the Greek Cypriots seemed to be on the verge of wiping out the Turks there.

The eruption of fighting broke a cease-fire arranged in Limassol by the British Wednesday night.

Maj. Gen. Peter Young British commander of the Cyprus truce force, had flown to Limassol with the Greek Cypriot interior minister, Polycarpos Yeogadjis, to talks to the combatants.

The savage fighting came as Undersecretary of State George Ball again met with President Makarios in an attempt to get his approval of an international force to keep the pace on Cyprus.

Greek Cypriot sources said Makarios had rejected the proposal, but the continued negotiations lent some hope that the Greek Cypriot leader would modify his stand. Ball postponed his departure Wednesday night to continue the talks.

The shooting finally stopped to allow Ian William, a British official, to enter the besieged Turkish sector and bring out the local Turkish Cypriot leader, Ramadan Djemil, for peace talks.

An informed British source said the Turks had been taking "a very bad beating" from the Greek Cypriots and were in danger of being wiped out.

The Turkish Cypriots in the area were reported surrounded and the source said the Greeks have launched a complete military operation against them.

The government radii said the new battle, the third in as many days at Limassol, broke out at dawn around Berengaria castle at the approaches of the second largest city of Cyprus.

The fighting lent fresh urgency to Ball's mission. The U.S.-British proposals would keep the U.N. Security Council out of the situation.

Ball had planned to leave Wednesday night. Instead, he staved over and held another conference with Makarios this morning.

Makarios rejected the plan after two meetings with Ball, Greek Cypriot sources reported. He wants U.N. control over the force.

American and British specialists were reported in Washington to be working on a fallback proposal, ordered after Ball's lack of progress was reported to President Johnson and British Prime Minister Sir Alec Douglas-Home.

The government radio asserted that 20 Turkish Cypriots were killed in Wednesday's fighting for the castle at Limassol and that Greek Cypriot casualties were one dead and several wounded.

RUBY LEAVES COURT—Jack Ruby, foreground, Dallas night club operator charged with the slaying of Lee Harvey Oswald, is escorted back to his cell by two sheriff's deputies after a recess in the change of venue hearing in Dallas, Tex. (AP Wirephoto)

Two Killed In Texas Plane Crash

EMORY, Tex. (AP) — Two persons were killed Wednesday when their light plane exploded in flight near this Northeast Texas town.

They were David Whalen, 39, an electronics engineer for General Electric at Denver, and Miss Jane Buchanan, Western Airlines stewardess from Abilene.

Both bodies were burned beyond recognition.

Whalen had flown from Denver to Nassau after winning a General Electric sales contest. Miss Buchanan had taken a commercial flight to Nassau and was flying back to Denver with him, his friends said.

A farmer living near the crash scene, P. W. Brimer, said he first heard "a terrible noise."

"Then I saw the plane," he continued. "It was already afire." Brimer said he lost sight of the plane as it fell into a low wooded area but heard the crash.

Ruling Will Come Friday

By JAMES MANGAN

DALLAS (AP)— Dist. Judge Joe Brown said today he will rule Friday afternoon on whether to move Jack Ruby's murder trial away from Dallas.

Chief defense counsel Melvin Belli said he thinks "the chances are pretty good" the judge won't move it—at least until an attempt has been made to find an impartial jury in Dallas.

"I'm sure we can't pick a jury here," Belli added.

Brown said he will announce his decision at 2 p.m. He acted after defense lawyers told him they had no more witnesses who could throw new light on their effort to win a transfer of the trial for the killer of Lee Harvey Oswald, accused assassin of President Kennedy.

Ruby's trial is scheduled to begin Monday unless the judge grants a transfer.

Talking with newsmen after court recessed, Belli said:

"A lot of legal routes are open to us if necessary.

"The chances are pretty good we will start picking a jury here next week."

If a jury is chosen, Belli said, "we'll go right through with it, but I feel a week from Friday there will be a change of venue. I'm sure we can't pick a jury here."

Dist. Atty. Henry Wade said he was "completely satisfied with the hearing."

Wade said he felt the defense attorneys sought the hearing "more for themselves and their client than on the merits of the proposition."

Asked what he thought about the defense decision not to call a number of prominent Dallas citizens it had subpoenaed, Wade said that "after a few of them testified contrary to their wishes they decided not to call any more."

Belli noted that Judge Brown might not make a definitive ruling tomorrow.

He said the judge has the option of postponing a final decision until he can take into account the reactions of prospective jurors.

Asked whether he might go to federal court if the ruling finally goes against him, Belli said: "I can't say until his honor rules. That is an avenue that is open."

He said it is more desirable to exhaust all possibilities in state courts before going higher. Belli said that if he went to federal court, the U.S. Circuit Court of Appeals would be the next avenue, rather than U.S. District Court.

Mark McLaughlin In Mayor's Race

J. Mark McLaughlin has filed with the city secretary as a candidate for Mayor of Snyder.

In announcing for the office, McLaughlin said he had been encouraged to run by a group of citizens who had demonstrated their interest in community affairs by a continuing participation in local government.

"After giving their request long and thoughtful consideration, and weighing carefully what qualifications and energies I could devote to this important position, I have decided to accept their challenge and I have filed with the city secretary my candidacy for mayor," said McLaughlin.

"I enter my candidacy knowing that I am entirely dependent upon the whole-hearted help and support of the citizens of our community if I am to be elected and, if elected, to show any success in the discharge of the duties of this high office. Snyder is what we make of it. Our city is not merely buildings and land, but is a group of people who have chosen to live together and work together for the common good of all. City government is only one of the means by which we cooperate and, with this work and cooperation we can make Snyder an even better place in which to live. I ask for the help and advice of all citizens in accomplishing this goal."

McLaughlin has been serving on the city board of zoning adjustment since 1960. He is a former director of the Chamber of Commerce and is now a director of the West Texas Chamber of Commerce, the Permian Basin Petroleum Association and is currently president and director of the Scurry County Industrial Development Corp.

A practicing attorney, he served as assistant Attorney-General of Texas from 1957 to 1958. He is now vice president of the Buffalo Trails Council of Boy Scouts of America and received scouting's Silver Beaver award early this year.

J. MARK McLAUGHLIN

Arlington To Hear Both Candidates

ARLINGTON, Tex. (AP) — Gov. John Connally and his political rival, Don Yarborough of Houston were scheduled to speak here today.

Yarborough said he would not ask organized labor support but that he was more interested in rank and file union members than "the formalities."

Delegates to the Texas AFL-CIO Committee on Political Education were to hear Democratic candidates for state offices and vote on whether to support them in the May 2 primary.

Yarborough was endorsed in the 1962 Democratic primary by COPE.

Speculation here is that COPE delegates will slingshot two races only.

One report was that COPE will back only two candidates: Sen. Ralph Yarborough, and Bob Baker of Houston in the race for congressman-at-large.

Kosse State Bank Robbed Wednesday

KOSSE, Tex. (AP)— Burglars robbed the Kosse State Bank of $1,000 Wednesday. Cashier Frank Mitchell said some valuable papers and a small amount of currency were burned when the burglars cut into the vault.

Johnson, Home Tackle Problems

By ENDRE MARTON

WASHINGTON (AP) — President Johnson and British Prime Minister Sir Alec Douglas-Home meet today to discuss disarmament problems and such ticklish economic questions as long-term credits to Communist countries.

White House sources reported that the talks between the two leaders Wednesday went extremely well.

The prime minister and Foreign Secretary Richard A. Butler told Johnson and Secretary of State Dean Rusk that the British government wholeheartedly supports the U.S. position on South Viet Nam, British spokesmen reported.

Sources said Johnson and Douglas-Home established good rapport in their first formal meeting despite differences on such delicate problems as trade with Communist countries in general, and especially U.S. resentment over the British sale of $11 million worth of buses to Cuba.

This topic, informants said, was disposed of quickly when the prime minister did not conceal his annoyance over American criticism of the sale.

He was reported as having told Johnson:

—Britain, while barring the export of strategic goods to Communist countries, intends to carry out peaceful trade with them;

—The British are at a loss to understand the difference between the United States feeding Communists with American wheat, but objecting to Cubans being transported on British buses; and

—In general, that Britain's economy depends on foreign trade, while that of the United States does not.

He also repeated the British view that a lean and hungry Communist is more dangerous than a fat one, a thesis which—London believes—supports Britain's insistence on free trade with the Communists.

WEATHER

SNYDER TEMPERATURES: High Wednesday, 60 degrees; low, 33 degrees; reading at 7 a.m. today, 34 degrees; precipitation, .15.

North Central Texas: Cloudy and cooler today, partly cloudy and cooler tonight. Increasing cloudiness and a little warmer Friday. Low tonight in 30s. High Friday 52 to 62.

Northeast Texas: Cloudy and cooler today and a few showers in southeast. Clearing and cooler tonight. Partly cloudy Friday. Low tonight in 30s. High Friday 52 to 62.

Northwest Texas: Cloudy today and tonight, cooler in south today. Mostly cloudy with occasional rain or snow Friday. Low tonight 25 to 35. High Friday 38 to 55.

Coast: North winds 14 to 24 knots today, decreasing tonight and Friday.

South Central Texas: Cloudy today with widely scattered showers, mainly near coast. Partly cloudy tonight and Friday. Cooler today and tonight. Low tonight 38 to 48 in north, 47 to 52 in south. High Friday 55 to 65.

Southeast Texas: Cloudy and cooler today and tonight with widely scattered showers today. Partly cloudy Friday. Low tonight 41 to 49. High Friday 55 to 61.

Southwest Texas: Clear to partly cloudy today and Friday. Cooler today and tonight. Low tonight 26 to 36. High Friday 53 to 63.

Charged With Murder

SAN ANTONIO (AP) — Officers jailed Melchor do los Santos, 30, Wednesday night on murder charges in the death of Ventura Perez, 27. De los Santos told police he fired at a group of men in a car to protect his sister.

Panel To Hear More Witnesses

By STERLING F. GREEN

WASHINGTON (AP) — The Warren commission may call one or possibly two new witnesses next week to build its growing pile of evidence on the assassination of President John F. Kennedy.

Chief Justice Earl Warren told newsmen he did not know whether one would be a janitor who reportedly saw sharpshooter Lee Harvey Oswald en route to a sniper's hideaway shortly before the deadly rifle shots were fired in Dallas last Nov. 22.

Marguerite Oswald, mother of the introverted ex-Marine charged with killing Kennedy, finished three days of voluntary testimony Wednesday by stating she believes:

—That Oswald was innocent, but "I realize that as a human being he could be guilty."

—That despite lack of any specific supporting evidence, she believes he was a secret agent of the U.S. Central Intelligence Agency who was "set up to take the blame" for the slaying.

—That the assassin "is still at large."

Warren said the testimony of the plump Fort Worth practical nurse was useful "in some respects," but said it did not provide "any facts that would change the picture as we knew it up to the time she testified."

The bulk of the evidence before the commission—including a five-volume FBI report and the testimony of Oswald's young widow, Marina — indicates the the 24-year-old Marxist killed Kennedy unaided.

The chief justice said the commission has received nothing from any agency to substantiate the mother's belief that Oswald ever was an intelligence agent or worked for any federal agency.

Mrs. Oswald admitted her belief was based on no proof, fact, or statement of her son, but asserted: "I have as much circumstantial evidence that he was (an agent), as the Dallas police have that he was the the assassin."

She said she had not been in touch with her son for a year before the assassination.

Report Given On State School Bid

Jim Brewer, chairman of the Chamber of Commerce committee which is seeking the placement of the State Hospital's school for the mentally retarded in Snyder, was the speaker at the luncheon meeting of the Rotary Club today.

Brewer told the club members and guests that the purpose of his report was two - fold: to inform them on the Chamber's progess and to point out specific ways that would help see this project to its successful conclusion.

Brewer noted that need for such a school is critical since there is a long waiting period for admission to existing schools. It was through the efforts of the then state senator Preston Smith of Lubbock (now Lt. Governor) that the school was considered and later by Senator "Doc" Blanchard of Lubbock that a bill authorizing the school was passed in mid 1963.

The committee which was chosen to select a site, set March 15 as the deadline for receiving applications. They also agreed to visit and inspect all proposed sites by June 1. That committee, Brewer said, will visit Snyder and will meet here with presidents of various organizations who are interested in the school.

One of the six major items which will be considered by the selection committee was quoted by the speaker as "The community selected should have in evidence a strong support for the school in the form of volunteer agencies."

This support, Brewer said, "needs to be exhibited by our civic and social clubs, by our business organizations and by the individual members of our community."

Placement of the school here would be a tremendous opportunity for Snyder, Brewer said.

"Here is a chance to bring in a four and one-half million dollar facility. Here is an opportunity to create new jobs for 500 people within our community. . .with an annual payroll of over $1.5 million. . .in addition we can expect an influx of service industries . .and increased transient and tourist business," Brewer said.

He added that we all recognize the political and humane view of the project; also that we have keen competition — from big cities like Lubbock, Amarillo and El Paso, and from little towns like Monahans, Crane and Tulia.

"But," Brewer said, "if we put forth the best efforts we have to give, I know we will be successful."

TODAY'S MARKETS

FORT WORTH (AP)—Cattle 900; calves 600; steers unsold; standard and good sellers 19.00-20.00; utility cows 13.50-14.00; standard calves 18.50-20.50; medium and good stock cows 14.50-16.00.

Sheep 200; choice lambs 19.00; utility and good 15.00-17.00; utility 10.00-12.00; ewes 7.50-8.50.

Hogs 25; top 15.00.

CHICAGO (AP) — Butter unchanged. Eggs unchanged to ½ higher; whites 32½; mixed 32; mediums 30; standards 31.

NEW YORK (AP)—Cotton was 40 cents a bale lower to 70 higher at noon today. March 34.20, May 33.98, July 32.20.

STOCK AVERAGES
Compiled by The Associated Press

	Indust	Rails	Util	60 Stocks
Previous day	421.3	154.2	151.7	294.7
Week ago	417.1	152.6	150.6	291.9
Month ago	417.7	154.0	151.1	290.2
Year ago	363.6	133.0	143.6	259.7
1963-64 high	421.3	154.3	152.2	294.7

Court Showtime For Sinatra Jr.

LOS ANGELES (AP) — It's showtime in U.S. Court once more today for Frank Sinatra Jr., victim in a kidnaping that the government contends is a legitimate criminal action—and which the defense claims is a publicity stunt.

The 19-year-old singing son of a singing father interrupted a European tour with the revamped Tommy Dorsey band to testify in the case. He was to appear Wednesday, but lengthy cross-examination of government witnesses by a trio of defense lawyers took up too much time.

Sinatra Jr. is the key to both the government and defense case. With direct testimony and cross-examination, he could be on the stand several days.

The government contends that Barry Keenan, 23, Joseph Amsler, 23, and John Irwin, 42, kidnaped and conspired to kidnap young Sinatra from Harrah's Lodge on the California-Nevada border Dec. 8. Ransom of $240,000, nearly all recovered, was paid by Frank Sinatra Sr.

Two government witnesses Wednesday testified they saw defendants Amsler and Keenan in a coffee shop across the street from Harrah's about an hour before the alleged abduction.

Pretty Vera Petrinovich, hostess at Harvey's Wagon Wheel, said she saw the two defendants three times over the weekend.

"The third time was during the supper hour on Sunday night. They seemed more in a hurry than usual," she said. "They only stayed a half an hour."

Pauline Ceppenati, a waitress in the same place, was even more detailed.

"They dined early evening on Sunday night, Dec. 8," she said. "I would say around 7 or 8 p.m. I don't know who ate what but I served them fried chicken, trout and a glass of milk."

Another Harrah's employe, Robert E. Moore, testified that he sounded the alert to police.

Moore, motel manager, said: "John Foss ran into my living quarters and said: 'Frank Sinatra Jr. has been kidnaped.'"

Foss, a trumpeter with the Dorsey band, has told the FBI that he was ound and left behind when two gunmen invaded young Sinatra's motel room at Harrah's and took him away.

Moore said he alerted a switchboard operator to call both Nevada and California sheriff's stations and fixed the time as shortly after 9 p.m., Sunday night.

THE SNYDER DAILY NEWS

Published Sunday morning and each evening except Saturday by the Feather Printing and Publishing Co., Inc., at Snyder Texas.

Entered as second-class matter at the Post Office at Snyder, Texas.

HERBERT FEATHER, Publisher.

SUBSCRIPTION RATES: By carrier in Snyder 35 cents per week, $1.50 per month. By mail in Scurry and adjoining Counties, one year $9.95. Balance of Texas, one year $12.50. All other States $15.00.

MEMBER OF THE ASSOCIATED PRESS

The Associated Press is exclusively entitled to use for republication all news dispatches in this newspaper, also local news published herein. All rights reserved for republication of special dispatches.

Any erroneous reflection upon the character, standing, or reputation of any person firm or corporation which may occur in the columns of THE SNYDER DAILY NEWS will be gladly corrected upon being brought to the attention of the management.

The publishers are not responsible for copy omissions, typographical errors or unintentional errors that may occur other than to correct it in the next issue after it is brought to their attention.

All unsolicited articles, manuscripts, letters and pictures sent to the Daily News are sent at the sender's risk and The Snyder Daily News expressly repudiates any liability or responsibility for the custody or return.

EVENT SET BY TESCO

An all-day "Open House" will be held Friday at Texas Electric Service Company's office here, Bill Brown, electric company manager announced.

"We're always happy to have visitors come by to see us, but we hope our friends and neighbors will make a special effort to come in Friday. We will have coffee and cake and it will give visitors a chance to get better acquainted with some of our people who help provide their electric service.

"The one-day open house is a part of Texas Electric's Electrical Week, which is held each year to commemorate the achievements of Thomas A. Edison, whose birthday anniversary is Feb. 11."

Latins Seek Texas' Aid

AUSTIN (AP) — The Texas Good Neighbor Commission wants to know if Texans care to take an active part in aiding states and communities in Latin America. It hopes to find out next Tuesday.

The commission announced Wednesday it has arranged a statewide meeting of organizations clubs and individuals to determine "if grass roots interest in the Alliance for Progress in Texas can be channeled into active participation on a statewide regional and local basis."

Jim Boren, special assistant to the assistant secretary of state for Inter-American Affairs, will address the meeting. Boren's mission, the commission said, is to encourage "small alliances on the basis of state-to-state and community-to - community relationships within one of the American republics, with emphasis upon small projects outside the immediate program. . . of the Alliance but with vital impact significance."

Boren is a University of Texas graduate and a former professor and department head at Arlington State College. He recently was assigned with the Alliance for Progress in Peru.

Graveside Services For Hudnall Infant

Graveside services were to be held at 4 p.m. this afternoon at Snyder Cemetery for Ricky James Hudnall, day-old son of the Rev. and Mrs. Billy Hudnall of Austin. The child died Wednesday in Austin.

A Baptist minister from Austin is accompanying the family from Austin, and was to officiate at the services. Arrangements are under direction of Bell Funeral Home.

In addition to the parents, survivors include the paternal grandparents, Mr. and Mrs. G. A. Hudnall and the maternal grandparents, Mr. and Mrs. W. M. Wall, all of Snyder, and one sister, Susan Ann.

Feeble Cold Front Moves Across Texas

By The Associated Press

A feeble cold front moved southward across Texas today, dousing the middle belt of the state with light, chilly rains.

Rains over the bottom half of the state were due to end late today, the Weather Bureau said, with decreasing cloudiness generally.

Most sections should be clear to partly cloudy tonight and Friday. A warming trend Friday will cut short the life of the cold front in north and southwestern Texas, forecasts indicated.

Early today, the weak air mass moved about 20 miles per hour from Texarkana to Cotulla. Light rain was reported east of a Sherman, Brownwood, Houston line.

Among the points reporting light rain were Fort Worth, Dallas, Waco, College Station, Houston, Texarkana, Tyler, Lufkin, and Longview.

Early morning temperatures ranged from 26 at Dalhart to 68 at Brownsville.

Boys' Club Board Meeting Tonight

The Scurry County Boys' Club board of directors will have its first meeting of the new year tonight.

The meeting is set for 7 p.m. at the Boys' Club building.

Since the beginning of the automotive manufacturing industry in the United States in 1896, more than 208 million vehicles have been produced.

Midland City Manager Resigns Position

DALLAS (AP) — Alexander Bul, city manager of Midland, resigned today to go into real estate management business in Dallas.

Bul, on the administrative staff of the City of Dallas from 1949 until he became Midland city manager in 1958, will become president of the Henry S. Miller Management Corp. April 1.

If I were a King and knew a queen whose love was not quite mine—I'd send her flowers from Hinshaw's and ask her to be my VALENTINE.

CANYON DRIVE-IN
Ph. HI 3-7212 B. S. Hwy.
Open 6:15 — Starts 7:00
Thurs., Fri. & Sat.

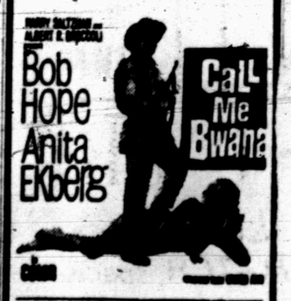

NO. 2
"SON OF SINBAD"
In Color

NO. 3
"LADY FROM TEXAS"
Western In Color

Dear Abby...

By ABIGAIL VAN BUREN

DEAR ABBY: I've just been robbed! My husband has decided to take over the grocery shopping. We are not poor, but HE buys perishable food in large quantities and bargain canned goods we will never use. Marketing was my only outing and I really enjoyed being away from him and my three children for an hour or two every Saturday. He says I am welcome to come along (with three children). I say, NUTS! I have seen men marketing and they fall into one of three categories: 1. Henpecked husbands. 2. Bachelors. 3. Penny Pinchers. How can I change his mind?

ROBBED

DEAR ROBBED: **He's strutting. It won't last. To bring his corner-cutting experiment to a screeching halt, tell him he who buys the food has to cook it. Hand him the whole assignment, complete with KP. And let the kids climb all over him while YOU read the sports section.**

• • •

DEAR ABBY: I am 15 and "M" is 17. "M" is a real doll. I heard that "M" thought I was cute so I managed to be outside the door of his classes whenever I could so he would see me. Then I walked past his house about a dozen times a day, but he still didn't notice me. I did a real dumb thing and wrote him sort of a crazy love letter and stuck it in his locker, but nothing happened. Then one of my friends got the bright idea that I should call him up and tell I got a message to call him. Well, that bombed, too. I really want this guy. What do I do to attract his attention now that I have made a perfect fool of myself?

PERFECT FOOL

DEAR FOOL: **No one is perfect. Leave the poor kid alone.**

• • •

DEAR ABBY: Regarding that married woman who used to run home and cry on her mother's shoulder every time she and her husband had a little spat. Well, for the first couple of years of my marriage, MY wife used to run home to cry on HER mother's shoulder about once every two months. Then I found out that her mother had been dead for years and my little wife was crying on somebody else's shoulder. Better tell that husband it doesn't hurt to check once in a while.

"DUMPED HER"

• • •

DEAR ABBY: I disagree with your advice that the married daughter (married to an interior decorator, yet!) should display that hideous $200 gift vase even though it ruins her decorating scheme. If they must keep the vase, they should place a beautifully lettered card beside it saying, "GIFT FROM MOTHER."

SALLY FROM ALEXANDRIA

• • •

Get it off your chest. For a personal, unpublished reply, write to ABBY, Box 3365, Beverly Hills, Calif. Enclose a stamped, self - addressed envelope.

• • •

Hate to write letters? Send one dollar to ABBY, Box 3365, Beverly Hills, Calif., for Abby's new booklet, "HOW TO WRITE LETTERS FOR ALL OCCASIONS."

Mother And Children Perish In Flames

SOUTHARD, N.J. (AP) — A 25-year-old mother and her four children perished early today as a fire tore through their two-story frame home in this central New Jersey community.

Police identified the dead as Patricia Carol Vogel; her daughters Debra Jean, 5, Karen Elizabeth, 4, and Tammy Lynn, 2, and a son, Richard William Jr., 3 months.

Coed Officers Approve Of Dormitory's Ban On Kissing

BLOOMINGTON, Ind. (AP)—A ban on kissing in the lounge Sycamore Hall has the support of the dormitory's coed officers, but the forces of protest were organizing today.

Bill Godfrey of Walkerton, vice president of the student body, said he will introduce at a Student Senate meeting tonight a resolution entitled, "University Dictation of Student morals."

Godfrey said he will be joined by two fellow senators, Bill Vukowich of East Chicago and Randy Tobias of Remington.

Head counselor Arden Mueller suddenly closed the Sycamore lounge Sunday evening, saying counselors had decided to do something about the "disgusting exhibition" there. It was reopened under the no-kissing rule Monday.

The Indiana Daily Student, campus newspaper, received many letters of protest. A student at Purdue University, Indiana's rival 100 miles away, joined in objecting to the ban.

Dr. Elizabeth A. Greenleaf, director of counseling and activities for residence halls, called the no-kissing rule "ineffective and not reasonable," but the coeds on the Sycamore Hall council endorsed it.

The rule is limited to the lounge. The student governor of the hall, Sarah E. Evans of Mishawaka, said it will not "put any crimp" on activities in the basement recreation room.

SCAT . . . Cable TV Service
5 CHANNELS OF TV
Programming From
NBC, CBS, ABC.
Snyder Community
Antenna Television
"If You Like TV
You'll Love SCAT"

WAYNE BOREN CLYDE HALL
Snyder Insurance Agency
COMPLETE
INSURANCE
SERVICE
P. O. Box 530 Snyder, Texas
1820 26th. Street Phone HI 3-3163

GOODYEAR
Sweetheart OF A SALE
GIFTS OF LASTING PLEASURE AND CONVENIENCE FOR YOUR VALENTINE—By GENERAL ELECTRIC at your GOODYEAR STORE

Give Her Hours of Leisure!
2—SPEED 2—CYCLE G.E. Filter-Flo 12-Lb. Capacity WASHER
$5 Down Delivers
189.88 EXCL.
• Two wash temperatures
• Powerful spray rinse
• Big spiral agitation
• Porcelain top & basket
• Safety lid switch
PAY ONLY $2.50 WK.

MATCHING G.E. HI-SPEED DRYER 119.88
Pay Only $1.75 Weekly

Give Her Viewing Pleasure . . Wherever She Goes!
GENERAL ELECTRIC 12-LB. PORTABLE 11-In. TV
• Brightest—60 Sq. Inches
• Lightest—Just 12 Lbs.
• Best—Finest Warranty on the Market
All G.E. TV's carry a full year's warranty on all parts and all tubes, plus 5-year warranty on precision-etched circuitry.
99.95
Pay Only $1.50 Week

Hair Dryer Vanity Case $16.88
5-position switch, deluxe bonnet, 6-ft. cord, case with mirror, nail dryer. G.E.-Hps

DELUXE 4-SPEAKER G. E. STEREO
Give Her Hours of Listening Pleasure
Available in beautiful hardwood Walnut, Mahogany or Maple.
139.88
• 4-Speed Automatic Record Changer
• Diamond Stylus
• Exclusive C-100 GE Cartridge.
• Ample Record Storage
PAY ONLY $2 WEEKLY

G.E. Portable DISHWASHER
Give her at least 2 weeks' vacation every year—and free her from the messy garbage!
$5 DOWN DELIVERS
BUY NOW PAY LATER
PLUS FREE $49.95 Value DISPOSAL with Purchase of Dishwasher
• No Hand Rinsing Necessary . . . EVER
• No Screens to Clean . . . You Never Need to Wash the Dishwasher!
• Vinyl Cushioned Interior
• 16 Place Setting Capacity!
PAY ONLY $2.25 WEEKLY

YOUR CHOICE 198.88

BIG 12 Cu. Ft. G.E. FREEZER
To Give Her Super-Market Convenience!
• 420-Lb. Capacity
• 3-Way Food Spoilage Warranty
• Book-shelf Door, Ideal for Small Items and Prepared Foods
• Food Is Easy to See, Easy to Reach
• Five Fast Freezing Surfaces
BUY NOW—PAY LATER
PAY ONLY $2.25 WEEKLY

GOODYEAR SERVICE STORE
East Side Of Square
Oven-Proof DOUBLE ROASTER 1.00
10" NL STEEL CHICKEN FRYER 1.00
Phone HI 3-9341

THIS IS ONE of the prettiest and most delightful costumes of the season, and full of news, too. Made of a tissue weight all wool plaid in pink and beige, the entire pattern over-plaided in matching bugle beads that sparkle like diamonds in the light. The slim dress is sleeveless, an easy fitting sheath with gathered waistline and tie belt of beige soft leather. The blazer jacket is trimly tailored with notched lapels, flapped pockets, slightly broadened shoulders and the longer length.

Here's Rare Recipe For Onion Relish

By CECILY BROWNSTONE
Associated Press Food Editor

SEARCHED we have through cook books, but we've never found a recipe for an all-onion relish. So you may cherish the following rule as much as we do.

All-onion relish came to our attention several years ago when a large company sent us some samples of such a preserve, asking our opinion of it. We were enthusiastic but alas, it was never put on the market.

Then about a year or so ago, we were sent some onion relish from a shop in Highlands, North Carolina that specializes in condiments. This version, too, was delicious.

The next step was to concoct a recipe for the relish that cooks could make easily at home. Some friends offered to work this out for us, and here it is.

This is a small-quantity rule. When there's extra time in your kitchen, make a batch and put it in sterilized jars to have on hand.

When you're serving frankfurters, or hamburgers, meat loaf or cold cuts, to a crowd you'll find that the onion relish will add something deliciously different and interesting. Two extra features of this recipe that we particularly like: it's thrifty and its ingredients are available all year round.

GOLDEN ONION RELISH

1-3 cup sugar
½ cup light corn syrup
¼ cup white vinegar
¼ teaspoon salt
⅛ teaspoon pepper
⅛ teaspoon turmeric
¼ teaspoon celery seed
¾ teaspoon dry mustard
2 cups finely chopped onion

Mix together the sugar, corn syrup, vinegar, salt, pepper, turmeric, celery seeds, and mustard in small saucepan. Cook over medium heat, stirring constantly, until mixture comes to boil and sugar is dissolved. Simmer 2 minutes. Stir in onion. Bring to boil; cover and simmer until onion is tender but still crisp, about 5 minutes. Store in covered container in refrigerator. Makes 1 pint.

To store out of refrigerator: Spoon boiling hot relish to within ⅛ inch of the top of 2 sterilized ½-pint fruit jars. Put domes on lids of jars; screw band. If when relish is poured into jars there is more than will fill them, boil down a little of the syrup (without the onion) so there's just enough relish to fill jars as directed.

Jay Leslie Hart honored With Party

Jay Leslie Hart was honored with a party on his second birthday at the home of his parents, Mr. and Mrs. Jackie Hart, Lamesa Highway on February 10.

Games were played and refreshments were served to: Carolyn Rylander, Craig Dean, Lezlie Sparks, Ginger and Rhoada Chester, Corby, Taina and Charlotte Barrett, LaRhonda and Debra Cain, Joe Ann and Gerry Lehman.

Unloved Basement

A dreary basement is the most useless space in the house. A modern heating system can change that. The 1964 systems are compact, streamlined in design and can be confined to a very small area. Space - hogging fuel tanks or coal bins can be eliminated, too. In addition to freeing new space for living and hobbies, gas heat creates a healthful climate, too.

School Menu

Friday

Tuna Salad on Lettuce
Macaroni & Cheese
English Peas
Crackers or Light Bread
Tomato Slices
Valentine Cake

Junior 4-H Club Meeting Held

The Snyder Junior 4-H Club met in the County Extension office on Feb. 11. Miss Butts gave demonstration on meat and salad.

JoAnn Criscross was welcomed as a new mmeber. Other members present were: Pat Young, Beverly Williams, Linda Poindexter, Patsy Ellington, Debra Shelton, Elaine McArthur, Judy Shelburne, Jan Shelburne, Ginger Howelly, Debra Moore, Becky Woodridge, Keitha Collier, Connie Alexander, Mollie Love, Teresa Young and Jeane Foster.

TREAT YOUR FAMILY TO YOUR OWN HOMEMADE ONION RELISH — To give new interest to frankfurters, hamburgers, meat loaf and cold cuts.

Knapp News

BY MRS. VERNON TODD

Carolyn Tucker of Meadows has been a recent visitor of her grandparents, Mr. and Mrs. Jim Sorrells while her parents, Mr. and Mrs. Winfred Tucker were on a trip to Puerto Rico.

Mr. and Mrs. Ben Weathers have been recent visitors of Mr. and Mrs. Sam Armstrong of Cuthbert.

Maurice Duncan has been in Tulsa, Okla. recently to receive his pin for 15 years service with the Amarado Oil Co.

Karen Curry of near Vincent visited Tuesday night with Janice Browne.

Mr. and Mrs. C. N. Wood and Clifton of Odessa visited Sunday with Mr. and Mrs. Ben Weathers.

Mr. and Mrs. Clements Von Roeder visited Saturday with Mrs. Frieda Murphy.

Tanya Stealing of Vincent visited Tuesday night with her grandparents, Mr. and Mrs. J. E. Sorrells.

Mr. and Mrs. Raymond Robinson and family have been in Fort Worth recently. While there they attended the stock show and Connie brought home a 7th place ribbon on her show stock.

Mrs. Halley Browne and Mrs. Vernon Todd were in Abilene Monday.

Terry Duncan, Bess Taylor, Joyce Browne, Vernon Todd and Verna attended the Gail-Flower Grove basketball games at Flower Grove Thursday night.

Mr. and Mrs. J. B. Mashburn and family of Stanton, and Mr. and Mrs. Donnie Dove and Teressa of Abilene visited Sunday in the Vernon Todd home.

• • •

The Murphy Home Demonstration Club met Thursday morning in the home of Mrs. Frieda Murphy.

Miss Ruby Butts, county agent, gave a demonstration on yeast breads. The ladies also planned a Heart Fund Drive for Feb. 21, to be held at the Knapp community center. It will start at 7 p.m. and Marvin Key and Opal von Roeder of Snyder will show films of their African Safari. Donations to the Heart Fund will be greatly appreciated and everyone is cordially invited to attend.

Those attending were: Miss Butts and Mrs. Von Roeder of Snyder, Mrs. Frieda Murphy, Mrs. Agnes Sorrells, Mrs. Ella Richter, Mrs. Helen Robinson, Mrs. Joan James and children, Mrs Jean Spradling and children, Mrs. Gladys Bowles, Mrs. Betty Taylor, Mrs. Martha Bowles, Mrs. McMicheals, Mrs. Nova James, Mrs. Tharon Todd, Mrs. Laville Duncan, Mrs. Wanda Horn, Mrs. Mildred Skelton and Sylvania.

Mr. and Mrs. Fred Rice of Seminole, Mr. and Mrs. Clements Von Roeder and Mr. and Mrs. Clyde Key of Snyder visited Sunday with Mrs. Frieda Murphy.

Mr. and Mrs. W. R. Dunlap were dinner guests Sunday of Mr. and Mrs. Doyle Newton and family of Gail.

Mr. and Mrs. Maurice Duncan, Terry and Susan spent the weekend visiting near Waurika, Okla. with her parents, Mr. and Mrs. Ernest Dickey and other relatives.

Mr. and Mrs. Rusty Yadon, Ted and Dennis of Vealmoor were dinner guests Saturday evening of Mr. and Mrs. W. R. Dunlap.

Shirley Taylor visited Monday night with Lorette Zant of Vealmoor.

Weekend visitors in the Vernon Todd home were Mr. and Mrs. Lloyd Ramsey and sons of Lubbock.

Mrs. Halley Browne left Monday night for a week's visit in Wilcox, Ariz. with her sister, Mr. and Mrs. Lee Barnes, Britt Lee and new baby girl.

Mr. and Mrs. W. R. Dunlap were in Lubbock Tuesday to attend the funeral of Mr. Dunlaps' brothers' mother-in-law.

Mrs. Doyle Lovell was in Abilene Wednesday and Thursday for medical treatment, while there she visited an aunt and uncle, Mr. and Mrs. Ross Jones.

Mr. and Mrs. Freddie Phillips, Terry and Phillip of Midland visited over the weekend with his parents, Mr. and Mrs. Pete Phillips.

Mr. and Mrs. Albert Taylor and family, Joyce Browne, Mrs. Maurice Duncan, Terry and Susan, and Mr. and Mrs. Vernon Todd, Verna and Janice were in Ackerly Monday night for the Sands-Gail and Gail - Aspermont basketball games.

Mrs. Ben Weathers was in Gail Monday.

WOMEN'S CALENDAR

THURSDAY

Twilight Garden Club, 7:30 p.m at Martha Ann Clubhouse. Mrs. Dillard Teal, hostess.

Ira Home Demonstration Club meets at the community center.

Musical Coterie meets at Martha Ann Woman's Club, 7:30 p.m. with Mmes. Lynn Bethel, Helen Rodgers and Lucille Kubala, hostesses.

Union Community Night, 7 p.m. Each family attending is asked to bring a pie.

FRIDAY

Duplicate Bridge at Country Club, 9:30 a.m Open.

Altrurian Club, 3 p.m. at Martha Ann Woman's Club. Mrs. J. A. Eubank hostess. Mr. and Mrs Charles Noble, program.

Annual World Day of Prayer Observance, 9:30 a.m. at First Methodist Church.

SATURDAY

Lambda Kappa Chapter of Beta Sigma Phi Sweetheart Ball at Snyder Country Club.

Country Cousins Square Dance Club, 8 p.m. at armory. Dusty Randall, caller.

The Eastern Stars will honor the Masons at 7:30 p.m. at the Sheriff Posse clubhouse. All Master Masons and their wives are invited.

SUNDAY

Buffet luncheon at Martha Ann Woman's Club for members and their guests. Reservations by 5 p.m. Saturday.

As an unusual gift for a hospitalized girl, especially a traction case, give her a straw doll sporting a small corsage of carnations trimmed with ribbon.

Watercolor Exhibit Set For Lubbock

The West Texas Watercolor Association and the West Texas Museum announce the opening of Watercolor U.S.A the Sunday afternoon of March 1.

The show will hang in conjunction with the W.T.W.A membership annual, and will be on view in the museum gallery until March 28. The imported exhibit is one of the three most important watercolor competitions in the nation, and will comprise only the award winners of the past three years. The event is a revolutionary project designed to give all West Texans within driving distance of Lubbock an opportunity to compare the work of its artists with that of national calibre painters.

Special invitations for the March 1 event are being extended to all art organizations within a radius of 150 miles, and it is expected that attendance of these groups will be in excess of five hundred guests. Local and area art enthusiasts are also cordially invited to attend.

Mr. Kenneth Shook, Director of the Springfield Missouri Art Museum, and sponsor of Watercolor U.S.A., will be present for the opening of the two exhibitions, and will give pertinent comment for the benefit of guests.

Because of the increased interest of local and area home owners in the use of paintings in their decorating schemes, the museum will have available on the premier date, fine watercolors at nominal costs.

Kitchen-Laundry

Many homemakers like to have their laundry appliances near the kitchen. This arrangement allows for dovetailing different household chores. Manufacturers suggest that the two areas be separated by a room layout shaped like the letter E, with the kitchen forming the upper U of the letter and the laundry the lower L.

DUNN NEWS

BY MRS. JAMES STEWART

Sunday guests of Mr. and Mrs. L. A. Scott and Brownie included Mr. and Mrs. Royce Fambro and Cindi of Odessa, Mrs. Vertna Sherrod and Mrs. Norma Bowers of Snyder, Mrs. J. D. Chandler, Mark and Jay of Odessa, Mr. and Mrs. Allen Currie of Colorado City, Floyd Merket of China Grove, and Ann and Cynthia Johnson of Dunn.

Mrs. Paul Wright of Colorado City visited Mr. and Mrs. C. E. Laster and Mrs. Myrtle Motley Friday.

Mr. and Mrs J. F. Cooper of Snyder were Sunday guests of Mr. and Mrs. L. T. Nail and Jimmy.

Mrs. Myrtle Motley visited Mr. and Mrs. Paul Wright and Mr. and Mrs. Herman Gist in Colorado City Sunday.

Rickey Fargason is spending the week visiting Mr. and Mrs. H. L. Fargason and children while his mother, Mrs. Marvin Fargason of Snyder is in the Cogdell Hospital.

Weekend guests of Mr. and Mrs. Pete White and Rayburn included Mr. and Mrs. Tommy Jones of Lubbock and Mrs. Don Wester, Ricky and Angie of Midland. Rickey and Angie remained for a few days visit while their mother traveled to Dallas to meet Mr. Wester who has been in Anchorage, Alaska.

Mr. John Brown spent the past weekend visiting Mr. and Mrs. Lavelle Brown and family in Big Spring.

Mr. and Mrs. Ernest Sorrells visited Mr. and Mrs. Jerry Sorrells in Lubbock last week.

Lowest towns in the world are villages along the Dead Sea, 1,286 feet below feet level.

FLOWERS
Say
"I LOVE YOU"
The Ideal Gift For Your Mother, Wife Or Sweetheart!
HINSHAW'S
HOUSE OF FLOWERS
2804 Ave. S Phone HI 3-9600

PLENTY OF PARKING
More Value! More Quality!
STAR DISCOUNT CENTER
Big Spring Hwy.
"Mix or Match Special!"
Laundry Basket "OVER" ONE BUSHEL CAPACITY
★ Unbreakable
★ Snagproof
★ Sanitary
2 FOR 77c
EMBOSSED WASTE BASKET
★ Rustproof
★ Lightweight
★ Colorful
SINK-SIZE DISH PAN
8 QUART UTILITY PAIL
Cutlery TRAY "KEEPS CUTLERY ORGANIZED"
"DUST FREE" ... made of
AMAZING Loma-Lon—TOUGH—RESILIENT!
This MIX or MATCH special is only one of the MANY "Dollar Savers" to be found at our store each day!
Open 9 Til 9 Monday Thru Saturday

Actor Is Victim In Extortion Try

NORTH HOLLYWOOD, Calif. (AP). — Veteran actor Leon Ames, released after being held at gunpoint for four hours in a $50,000 extortion attempt, laughed it off.

"I've played a lot of these parts before," he said.

Ames, who also is a prominent auto dealer, his wife, Christine and two others were involved in the real-life drama Wednesday that ended with the capture of a young mechanic who had fled with Mrs. Ames as a hostage.

She was released unharmed after police, directed from a helicopter overhead, surrounded the car.

Ames, 61, plays in the "Mr. Ed" television series and was a star in the series, "Life With Father," as well as many movies.

He said the action, reminiscent of a gangster movie, started when "I heard the doorbell ring. It was just after 8 a.m. There was a young fellow standing there with a gun. He said, 'Back up and shut up.'

"He said, 'This is a holdup and a kidnap. Don't try anything funny.'

"I couldn't believe it. He said one false move and my wife would be dead.

"He asked for $50,000 within two hours. I pretended to be sick, thinking maybe I could get the gun, but then I realized that was silly."

When Ames told the man he did not have $50,000, the suspect told him to contact his partner, Ralph Williams, and tell him to come to the Ames' home for a business conference.

When Williams arrived, the gunman held him, Ames and his wife, and a house guest, Herbert F. Baumgarteker, 50, at gunpoint until nearly 10 a.m. when the Bank of America branch opened.

The gunman ordered Williams to get the $50,000 from the bank in small denominations.

"Bring it here by noon or I'll kill all three of these people," he warned.

They sat in the Ames home, drinking coffee under the watchful eye of the young man with the cocked pistol, until Williams returned with the money about 12:15.

He handed over the money. He didn't say he had notified police and that the place was surrounded by officers—including one in a helicopter overhead.

The gunman had Williams tie Ames' mouth, ankles and wrists, then locked Williams and Baumgarteker in the trunk of Ames' car.

He ordered Mrs. Ames to drive him in Williams' car after letting her put a coat on over her housecoat and pajamas.

Seven blocks away, Mrs. Ames stopped the car for a traffic light and seven police cars moved in. An officer pointed a shotgun at the suspect's head and he surrendered.

Police recovered the money and booked Lynn Wayre Benner, 21, of La Mirada, on suspicion of kidnaping and robbery.

Also arrested was Benner's wife, Patricia Louise, 25, who was waiting in a car parked four blocks from the Ames home. With her was their 3-year-old daughter.

She said she knew nothing of the plot but was booked on suspicion of kidnaping.

Police quoted Benner as saying: "I was broke. I thought this was a way to clear up my bills and have some money to live on."

BLUE AND GOLD BANQUET SET—Boy Scout Cub Pack 107 will have their annual Blue and Gold banquet Saturday evening at 7:30 in the Lincoln school cafeteria. Calvin Edwards is Scoutmaster and Claude McKenzie is Cubmaster of the troop. Pictured in the front row are Don Durst, Kenneth Jones, Jimmy Brandon, Lenard Durst, Billy Garrett and Charles Anderson; second row, Michael McIntyre, Billy Davis, Hermon Smith, Michael Session, Randel S. Droughn and Lee Williams; and third row, Williams Clayton, Raymond Bell, Robert Braziel, Willie W. Smith, Stanley Johnson and Gary Archie.

Quads Born In Mexico

MEXICO CITY (AP)— A case of quadruplets in which the first and fourth children were born 40½ hours apart was reported Wednesday night.

A spokesman at the Civil Hospital at Jalapa, about 150 miles west of Mexico City in Veracruz state, said the children, all girls, and the mother were in satisfactory condition.

The spokesman said the mother, Mrs. Juan Mendez, 35, gave birth at her home in the small town of Sierra Gorda, about 15 miles from Jalapa.

The first child was born at 6:30 a.m. Sunday and the last at 11 p.m. Monday, he said.

The mother and children were taken to Jalapa on orders of Gov. Fernando Lopez Arias, who said the state government would take care of them "as long as is necessary."

The father is a 31-year-old farmer.

Four Florida Boys Foil New Rail Dynamite Attempt

CAPE KENNEDY, Fla. (AP) — An attempt to dynamite a freight train of the strike-plagued Florida East Coast Railway was foiled Wednesday night by four boys, authorities said.

The youths were walking along the tracks when they discovered 45 sticks of dynamite hooked to a rail. They dismantled the charge minutes before the south-bound train passed. The train whizzed by, unaware of its close call with disaster.

The identities of the boys were withheld.

Deputy Leif Larson of the Brevard County sheriff's office said the dynamite was electrically wired to the track and would have exploded under the locomotive's wheels.

Sunday, an FEC freight train was derailed by dynamite north of Miami. The line is operating with nonunion labor and supervisory personnel.

Earlier this week, railroad union pickets appeared at Cape Kennedy and Merritt Island to protest movement of the line's freight trains into Merritt Island with construction materials.

All construction halted when workers refused to cross the picket lines, but was resumed after a temporary federal court injunction was issued Wednesday.

A hearing is scheduled at Orlando today on whether to extend the injunction.

10-Year-Old Girl Gives Birth To Baby

CHICAGO (AP) —A 10-year-old girl gave birth Wednesday night to a 5-pound, 15-ounce girl and became the youngest mother on record in Chicago.

The child-mother, a fourth grade pupil, and the baby were reported in good condition by the physician who delivered the infant by Caesarean section at St. Bernard's Hospital. The child had been taken to the hospital three weeks ago after a parochial school teacher discovered the girl was pregnant.

Hospital authorities said the baby was taken to St. Vincent's Orphanage. They said there is little chance the young mother will ever see her daughter.

A 16-year-old boy was said to be the father.

Health department records show there have been 15 births in Chicago by 11-year-old since 1950. The youngest known mother on record was a 5-year-old girl in Peru.

Beckwith Trial Described As Mississippi's Touchiest

JACKSON, Miss. (AP)—The jury in Mississippi's touchiest murder trial was deadlocked at an angry 6-6 when a mistrial was declared, a juror said today.

"It was hell in there," he said, recalling the 11 hours in which 12 men, locked away in a small room, pondered the fate of Byron De La Beckwith.

The 43-year-old crusading segregationist from Greenwood, Miss., was charged with murder in the June sniper slaying of Negro civil rights leader Medgar Evers of Jackson.

A juror, who asked that he not be named, said the opening ballot was 10-2 for acquittal. On this point there was some confusion, however.

Another juror agreed with the 10-2 opening ballot. Two others said they thought the opening vote was almost the same as the final one, 20 ballotings later.

All agreed the arguments in the jury room, adjoining the Circuit Court courtroom, had reached the flash point.

"We got so mad we would all have to stop talking 15 or 20 minutes and simmer down," one juror said. "It was pretty bad. We knew it would never change."

The jury was seated in glowering silence around the rectangular oaken table when Judge Leon Hendrick sent the bailiff to pound on the door and bring them out for polling.

The mistrial came last Friday. It astonished almost everybody in this segregationist stronghold, including Negro leaders who had predicted a "whitewash."

First Riders Hit Trail

HOUSTON (AP)—The first of seven trail groups is en route to Houston for the opening of next week's Houston Livestock Show and Rodeo.

The first group, on a 200-mile horseback and wagon ride from Logansport, La., was due to spend tonight at Nacogdoches. The group includes some 250 men, women and children.

The six other groups are scheduled to begin similar rides ranging from 40 to 120 miles away Friday, Saturday or Sunday.

The groups include the 12th annual Salt Grass Trail Ride from Brenham, including 1,500 participants and 50 wagons. This group is to begin its 90-mile trip Saturday.

The 120-mile Tejas Trail Ride is scheduled to start Friday from Lovelady with about 125 riders. Another 300 will participate in the 60-mile ride from Sour Lake beginning Saturday.

CAREFREE DRIVING
FOR LESS THAN 1c
A Day
With MIC's Towing — And Road Service Protection
Covers Emergency Service When You Need It...
Call Us Today!
LAMB INSURANCE AGENCY
In The Same Building With Lamb Chevrolet
Bill Byers — Manager
Off. HI 3-5456 Res. HI 3-3098

THURSDAY TELEVISION

	Abilene Ch. 9, SCAT 4 KRBC	KMID Midland Ch. 2, SCAT 2	KCBD Lubbock Ch. 11, SCAT 6	KPAR Sweetwater Ch. 12, SCAT 3	KWAB Big Spring Ch. 4	KLBK Lubbock Ch. 13, SCAT 8
6 :00						
:15						
:30		Morn. Devot.		Farm Fare	Farm Fare	Farm Fare
:45						
7 :00	Today	Today Show	News	Cartoons	Cartoons	Cartoons
:15	"	"	Wthr.	"	"	"
:30	"	"	Today	"	"	"
:45	"	"	"			
8 :00	"	"	"	Captain Kangaroo	Captain Kangaroo	Captain Kangaroo
:15	"	"	News & Wthr.	"	"	"
:30	"	"	Today	Debbie Drake	Debbie Drake	Debbie Drake
:45	"	"	"			
9 :00	Say When	Say When	Say When	Seven Keys	Seven Keys	Seven Keys
:15	"	"	"	"	"	"
:30	Word For Word	Merv Griffin	Word For Word	I Love Lucy	I Love Lucy	I Love Lucy
:45	"	"	"	"	"	"
10 :00	Concentration	Concentration	Concentration	The McCoys	The McCoys	The McCoys
:15	"	"	"	"	"	"
:30	Missing Links	Missing Links	Missing Links	Pete & Gladys	Pete & Gladys	Pete & Gladys
:45	"	"	"	"	"	"
11 :00	Your First	Your First	Your First	Love Of Life	Love Of Life	Love Of Life
:15	Impressin	Impression	Impression	"	"	"
:30	Truth-Consequences	Consequences	Consequences	Tennessee	Tennessee	Tennessee
:45	11:55 News	"	"	Ernie Show	Ernie Show	Ernie Show
12 :00	News & Wthr.	Sea Hunt	News-Mkt.-Wthr.	News & Wthr	News & Wthr.	News & Wthr.
:15	Devotions	"	Com. Closeup	Dateline Abi.	Cartoons	Names In News
:30	TV Bingo	Bingo	Price Is Right	As The World	As The World	As The World
:45	"	"	"	Turns	Turns	Turns
1 :00	Let's Make A Deal	Let's Make	Let's Make	Password	Password	Password
:15	"	A Deal	A Deal	"	"	"
:30	The Doctors	The Doctors	The Doctors	Houseparty	Houseparty	Houseparty
:45	"	"	"	"	"	"
2 :00	Loretta Young	Loretta Young	Loretta Young	To Tell the Truth	To Tell the Truth	To Tell the Truth
:15	"	"	"	"	"	"
:30	You Don't Say	You Don't Say	You Don't Say	Edge Of Night	Edge Of Night	Edge Of Night
:45	"	"	"	"	"	"
3 :00	The Match Game	The Match Game	The Match Game	Secret Storm	Secret Storm	Secret Storm
:15	"	"	"	"	"	"
:30	Make Room	Make Room	Make Room	Trailmaster	Trailmaster	Trailmaster
:45	For Daddy	For Daddy	For Daddy	"	"	"
4 :00	The Price	Komic Karnival	Father	"	"	"
:15	Is Right	Funny Company	Knows Best	"	"	"
:30	Father	Mr. Magoo	Superman	Cartoons	Thing-A-Ma-Bob	Popeye And Gus
:45	Knows Best	Thre Stooges	"	"	"	"
5 :00	Huckleberry Hound	Huck Hound	Huck Hound	Amos 'N' Andy	Amos 'N' Andy	Amos 'N' Andy
:15	"	"	"	"	"	"
:30	Huntley-Brinkley	Huntley-Brinkley	Huntley-Brinkley	Evening News	Evening News	Evening News
:45	"	"	"	"	"	"
6 :00	Local News, Wthr.	News & Mkt.	Wthr., Local &	Weather	Weather	Weather
:15	Sports, News	WT Rpt. & Wthr.	National News	Local News	Bruce Frazier	Local News
:30	Temple Houston	Temple Houston	Temple Houston	Password	Password	Password
:45	"	"	"	"	"	"
7 :00	"	"	"	Rawhide	Rawhide	Rawhide
:15	"	"	"	"	"	"
:30	Dr. Kildare	Dr. Kildare	Dr. Kildare	"	"	"
:45	"	"	"	"	"	"
8 :00	"	"	"	Perry Mason	Perry Mason	Perry Mason
:15	"	"	"	"	"	"
:30	Hazel	Hazel	Hazel	"	"	"
:45	"	"	"	"	"	"
9 :00	Perry Como	Perry Como	Perry Como	Burke's Law	Burke's Law	Burke's Law
:15	"	"	"	"	"	"
:30	"	"	"	"	"	"
:45	"	"	"	"	"	"
10 :00	News & Wthr.	News, Spts.	News, Weather	News &	News &	News &
:15	"	W. T. Today-Wthr	Sports	Weather	Weather	Weather
:30	Tonight Show	Tonight Show	Tonight Show	The Great	The Great	The Great
:45	"	"	"	Adventure	Adventure	Adventure
11 :00	"	"	"	"	"	"
:15	"	"	"	"	"	"
:30	"	"	"	Peter Gunn	Peter Gunn	Peter Gunn
:45	"	"	"	"	"	"

NATIONAL ELECTRICAL WEEK
FEB. 9-15, 1964

We'd like to have you visit us tomorrow

An all-day open house will be held Friday, February 14th., at Texas Electric Service Company's office here, B. L. Brown, electric company manager announced.

"We're always happy to have visitors come by to see us, but we hope our friends and neighbors will make a special effort to come in Friday. We will have coffee and cake and it will give the visitors a chance to get better acquainted with some of our people who help provide their electric service.

"The one-day open house is a part of Texas Electric's observance of National Electrical Week which is held each year to commemorate the achievemnts of Thomas A. Edison, whose birthday anniversary is Feb. 11."

B. L. Brown, Manager
Texas Electric Service Company

Fasting Important To Many Faiths

By TOM HOGE
Associated Press Writer

Cannon boom across the Moslem world Friday, ending the fast of Ramadan for the faithful pledged to forego food and drink from dawn till dusk for 30 days.

Lent, which for many Christians means abstinence from meat or other fare over a 40-weekday period, began Wednesday.

Since the dawn of time, fasting has been a keystone of most faiths and a dominant factor in many cultures. The motives might differ in various societies, but those who hungered were usually inspired by belief that self-denial brings divine reward.

In many faiths the principal fasts are undergone in hope of receiving divine forgiveness for sins. On Yom Kippur, most sacred of Hebrew holy days, Orthodox Jews still go without nourishment or even water for 24 hours.

The origins of fasting are obscured by legend and folklore, but certain threads of reasoning ran through most ancient beliefs.

Abstention from food was looked on as the doorway to revelation. The early seers believed that visions induced by prolonged hunger brought contact with the supernatural.

Fear also has played a part in prompting man to forego his most compelling need.

Primitive tribes in the Aegean Sea area believed that the act of eating gave demon forces a chance to slip into the body. They avoided anything tasty, lest the evil spirits might also like it.

Total abstention appeared to have been the goal of the early Christian ascetics and they goaded themselves on by exchanging stories of marathon fasts; one that gained wide circulation was St. Jerome's tale of a monk who lived for 30 years on barley bread and muddy water. Another told of a priest in the Middle East who sustained himself on five figs a day.

In colonial New England, the government rather than the churches set fast days so the community could do penance. The Puritans opposed this usurping of church authority and came out against all fasting. They finally settled for moderation.

The Pilgrims held a fast day each spring before the planting. They also held a feast day of thanks after the fall harvest which is now observed throughout America as Thanksgiving.

Fasting has long been used as a political weapon, particularly in Ireland in the days before independence from British rule.

Perhaps the most notable case was the lord mayor of Cork, Terence MacSwiney, who went on a hunger strike in 1920 in Brixton prison. MacSwiney held to his fast until he died 73 days later.

Mohandas Gandhi starved his frail body partly to purify the spirit. But his main goal was to end the bloody communal riots that wracked India and to improve the lot of the untouchables, lowest of the Hindu castes.

Charged With Hiring Man For Killing

FORT WORTH (AP) — Police charged J. D Phillips, a used car dealer, with conspiracy to commit murder Wednesday after recording a conversation between him and a man they said Phillips hired as a killer.

Phillips, who has been in the used car business here for about 25 years, was arraigned before Justice of the Peace Whit Boyd and released on $15,000 bond.

Police detective Carl Howard gave this account:

Phillips contacted an ex-convict, allegedly to have him kill a Beaumont used car dealer. The ex-convict, in turn, notified a private detective who acted as if he would follow Phillips' instructions. The detective was identified as William Gurvich, 38, of New Orleans.

Phillips and the detective arranged a meeting at a motel. Police set up a hidden recorder in the room.

Howard said Phillips had paid Gurvich $350 earlier and gave him another $2,150 Wednesday as half payment of $5,000 to kill the Beaumont man.

Phillips has no previous police record, officers said.

Police identified the intended victim as Delbert Mack Sawyer. They quoted Phillips as saying Sawyer "ruined me financially" by selling him titles to wrecked cars represented as almost new.

711 Ranch Cops Honors For Sheep

SAN ANTONIO (AP) — The 711 Ranch near Boerne, owned by L. A. Nordan of San Antonio won the top four places in the Columbia sheep show at the San Antonio Livestock Exposition Wednesday.

Los Jaboncillos Ranch of Premount, owned by Mrs. E. Jed Roe of San Antonio, exhibited the grand champion female Santa Gertrudis. Fairview Farms of Pleasanton had the junior champion bull of the junior Gertrudis show.

In the junior heifer shows, Kenneth Gladney of Alice exhibited the reserve champion Santa Gertrudis. Kathryn Kimbriel of Mason showed the champion shorthorn heifer.

The grand champion barrow of the junior show was a berkshire exhibited by Ken Dawson of Earth. Reserve grand champion was to an "all other pure breeds" entry shown by Mack Heald of Anson.

In the junior market barrow show, breed champions and reserves, respectively were berkshire, Ken Dawson of Earth and Dennis Mote of Plainview; Duroc, Gaylon Rodgers of Brownwood and Bill DeBusk of Stamford; Hampshire, Samuel Sagebiel of Fredericksburg and Betty Birk of Llano; Poland China, Neil Mitchell of Lockney and Harold Powell of Earth.

In the Brangus cattle show Riverby Ranch of Telephone exhibited the champion bull and Willow Springs Ranch of Burton the champion female. Both the reserve bull and female were entries by the Double W. Ranch of Kenney.

In the hampshire sheep show, Glen Armentrout & Son of Norborne, Mo., showed the champion ram, and ewe, Mrs. Amie Wilson of Plano the reserve ram and Green Acres Farm of Lockney the reserve ewe.

Mike Ellis of Menard exhibited the champion ram and ewe dorset sheep.

Jefferson Co. Notes Record Poll Taxes

BEAUMONT (AP) — Poll tax receipts and exemptions issued in Jefferson County by Jan. 31 were a record 90,219, the county tax assessor-collector announced Wednesday.

Hearing Set For Suspects

DALLAS (AP) — U. S. Commissioner Bill Atkins set a preliminary hearing for five Dallas residents charged with robbing the Red Oak, Okla., bank last Thursday for Feb. 19.

He set temporary bond for the four men and one woman at $25,000 each when they were arraigned Wednesday.

Appearing before Atkins were Joel Geral Crocker, 21; Raymond Claude (Bob) Nabors, 22; William Shearer, 32, alias Bill Mabry; Patricia Eloise Ramsey, 23, and a native of Tyler, Tex., Wayne Sumurall, 22.

Three men armed with sawed-off shotguns and wearing gloves and yellow masks, robbed the bank of $17,000 seconds after an automatic timing device had opened the vault. They locked a bank official in the vault and fled in a car later found abandoned.

The accused, except for Mabry, were arrested at 3 a.m. Tuesday when police stopped them for driving a car with defective tail lights. The car was found to contain $4,278 in small bills and a rifle which police said was stolen.

Mabry was arrested in a Dallas motel the night of the robbery by sheriff deputies who wanted him on an auto theft charge in Sherman, Tex.

Father, Son Killed Within Few Hours

MARATHON (AP)— Domingo Hernandez, 49, of Marathon and his son, Daniel, were killed in seperate accidents Tuesday night and Wednesday. The father was killed as a switching freight train backed into his car Tuesday night. The son was killed when the brakes on his truck locked and the vehicle overturned 5 miles south of old Ft. Peña Wednesday.

SKIPPER TO DIVORCE WIFE AND MARRY FIRST MATE—Lee Quinn, 36, an ex-steeplejack turned sailor who spent 49 days at sea with an all-girl crew last fall, says he will divorce his wife, Mary Ann, right, and marry his first mate, Mrs. Bea Berkson, with whom he is shown in Los Angeles in Oct. 1963. Mrs. Berkson, mother of three and wife of a wealthy, retired businessman, has filed for divorce. She was first mate on a South Seas cruise skippered by Quinn. He is from Los Gatos, Calif. (AP Wirephoto)

Mrs. Kennedy Visits To Discuss Library

NEW YORK (AP)—Mrs. John F. Kennedy arrived Wednesday with two secretaries for what was described as a visit of several days.

Mrs. Kennedy is to discuss plans for the library at Cambridge, Mass., which will be built as a memorial to President Kennedy.

The Maya of what are now the Yucutan, Guatemala and western Honduras, built great stone cities with lofty pyramids and temples, huge monasteries, vapor baths and astronomical observatories.

Steelworkers Rejoice Over 13-Week Paid Vacations

By BOB VOELKER

PITTSBURGH (AP) — Veteran steelworkers are hurrying out of mill gates these days with an extra bounce in their steps and smiles on their faces.

Outside the gate there is back-slapping and laughter. The oldtimers then head home to enjoy something few of them could envision for themselves years ago.

They are starting, for the first time, 13-week paid vacations granted in the current steel labor contract.

Many scatter to far-off vacation spots. Others stay home, leisurely tackling odd jobs around the house and perhaps planning a trip later. Some just take it easy, relishing the simple luxury of doing nothing.

"Best thing they could do for a workingman; it's wonderful," said James L. Parker, a laborer at U.S. Steel Corp.'s nearby Clairton coking plant.

A mill worker for 41 years, Parker added, "It's a relief. You're getting paid for it and you feel good."

Machinist Harry McKee, 62, is another of those staying home, watching the world go by.

"I've got my wife, grandson and dog. We're happy," said McKee. "I hope the rest of the men are enjoying their vacations as much as I am."

McKee works at the Pittsburgh Works of Jones & Laughlin Steel Corp. He's been in the mills 45 years, through bitter strikes and layoffs.

The urge to travel hits many vacationers right away. Most say they want to see old friends or new places.

George Visnick, 53, a roller in the J&L plant here, headed immediately for Florida. He's staying in a Miami hotel and plans a leisurely return trip to his home in nearby McKeesport.

The vacation program was worked out in negotiations last year between major basic steel producers and the United Steelworkers Union. It covers some 450,000 workers in basic steel and has since spread to other steel-related plants.

The plan provides 13-week vacations each five years for the 50 per cent of the work force with the most seniority. It's figured on a companywide basis, not plant by plant.

If I were king and had a queen who had a son and heir—I'd buy up every flower in Hinshaw's to grace the royal pair.

Komives Is Leader 4th Week In A Row

NEW YORK (AP) — Nick Werkman of Seton Hall and Gary Bradds of Ohio State each are putting on a late season surge, but Howard (Butch) Komives still is the leading scorer in major college basketball.

The 6-foot-1 star of Bowling Green held his No. 1 spot for the fourth straight week with a 34.6 average according to the latest statistics released today by the National Collegiate Service Bureau.

Manny Newsome of Western Michigan is second with a 33.1 average followed by Werkman's 31.9 and Bradds' 31.8 for a fourth place tie with Princeton's Bill Bradley.

Member Texas Optometric Association
Drs. Blum and Nesbit
OPTOMETRISTS
1825 25th. St.
Phone HI 3-3992

Everybody's For PENNY-WISE Food Buys

Shurfine EARLY JUNE PEAS 2 303 Cans 39c
VELVEETA 2 Lb. Box 73c
Honey Boy Chum SALMON Tall Can 49c
Libby's Tomato Juice 2 300 Cans 23c
ELECTRASOL 35c
Karo SYRUP Qt. 55c
Shurfine SPINACH 2 303 Cans 29c
Bama Strawberry PRESERVES 2 Lb. Jar 69c
POT PIES Morton's Ea. 19c
CRISCO 3 Lbs. 69c
MAZOLA OLEO 100% Corn Oil Lb. 39c
PARKAY OLEO Lb. 29c
Dri Brite CLEANING WAX 27 Oz. 89c
Tang Orange Drink 14 Oz. 75c
Towle SALAD OLIVES 10 Oz. 39c
Shurfine SLICED CHEESE 6 Oz. Pkg. 29c
Morton's HONEY BUNS Pkg. 25c
Fresh Frozen PIZZA Each 89c
Pepperidge Farm TURNOVERS Each 49c
Shurfine LEMONADE 12 Oz. 25c
Shurfine ORANGE JUICE 2 6 Oz. Cans 59c
Del Monte Golden CREAM STYLE CORN 2 303 Cans 35c
New Improved Old Dutch Cleanser 14 Oz. 2 for 25c
Aunt Jemima Buttermilk PANCAKE MIX 2¼ Lb. Pkg. 45c

Get U.S.D.A. Choice Beef At Everybody's. See The Difference!
Fresh Ground Beef 3 Lbs. 98c
HORMEL BACON Lb. 49c
Fresh Pork SPARE RIBS Lb. 39c
First Cut PORK CHOPS Lb. 35c
Swift Premium FRANKS Vaccum Packed Lb. 59c

Fruits & Vegetables Are Garden Fresh At Everybody's
TANGERINES Lb. 25c
AVOCADOS Each 10c
Kentucky GREEN BEANS Lb. 29c
CARROTS Cello Bag 10c
Sunkist LEMONS Lb. 15c

WE GIVE BUCCANEER STAMPS
DOUBLE STAMPS ON WEDNESDAY
AFFILIATED

"HOME OF QUALITY"
Everybody's CASH GROCERY
Big Spring Highway

THE TRAVIS JUNIOR HIGH CHEERLEADERS will be doing their best Friday night to encourage the ninth grade team on to victory in their last game of the year — this one against the faculty team. Pictured are Dianne Lewallen and Sue Sealy, front, and standing, Vanna Butler, Patsy Rainwater and Margie Hickman. Miss Rainwater is head cheerleader and the group's sponsor is Carol Davis.

Recruiting Race In SWC Forging Ahead

By The Associated Press

Coaching staffs of Southwest Conference schools forged ahead full tilt Wednesday in their race to recruit schoolboy football talent.

Most camps applauded good-sized additions to their potential gridiron rosters in the second day of signing players to letters of intent or pre-enrollment applications.

In the tussle for name stars, Texas A&M claimed two all-staters, 235-pound tackle Howard Van Loon of Rotan and halfback Ronnie Menn of Rockdale. Also signed by the Aggies were tackle Rex Wilson, a Texarkana Junior College standout who'll be eligible for the varsity next fall; guard Jerry Brausel of Lubbock, and backs Jack Benish of Corpus Christi Ray and L. B. Kubiak of Rockdale.

Baylor landed all-state end James Greer of Hallsville and all-state quarterback Ridley Gibson of Quanah. Likewise helping push the Bears' two-day total to 12 were backs Gary Bridgers of Garland and George Cheshire of Pasadena, tackle Tom Ellisor of Houston Waltrip, guard Ken Horn of Houston San Jacinto and center Alvin Epperson of Houston Jones.

Signees with other schools included:

Texas Tech—Backs Gary Romans of Corsicana, Rick Melton of Richardson and Harlon Jernigan of Goldthwaite; ends Kenneth Riley of Dallas Samuel, Lew Breuer of Richardson and James Ruddock of Gonzales; tackles Robert Johnston of Lampasas and Bill Gould of San Angelo, and guards Tim Smith of Big Spring, Jerry Briggs of San Antonio Lee and Allen Jones of San Antonio Houston.

Rice—Backs Terry Pendleton of Dallas and Judd Byers of Vernon; end John Huff of Hattiesburg, Miss., an all-stater; end-linebacker Murphy Davis of Caldwell and guard David Hester of New Orleans.

Texas Christian — Quarterbacks David Kline of Austin McCallum and Billy Page of Austin Stephen F. Austin, and guard Billy Page, also of Stephen F. Austin.

Arkansas—Fullbacks William Ketcher of North Little Rock and Jerry Michael of Blytheville; halfback Joe Smelser of North Little Rock and quarterback Scott Baguley of Blytheville.

SPORTS

SPORTSCUTTLE

Although their district won-lost record is nothing short of amazing, the most surprising factor in the Snyder High School Tigers' basketball success story this year probably is the rebounding. Knowing from the start that they would seldom take the floor with a team as short on height as they are, the Tigers have made up in aggressive ball-hawking what they lack on the tape measure. If our memory has not faltered, the game at Lamesa last week was the only one in district play in which an opponent has pulled the ball off the boards more than the Tigers.

Jimmy Wilson and Billy Stewart have been the big weapons on the boards, but all members of the squad have shown determination in this department.

• • •

In case you are wondering what the calculating machines show for Don Meredith's record in his first chance as a first string professional football quarterback, this may be of interest: Meredith is the first Dallas Cowboys' passer to pass the 2,000-yard mark in a season. He passed for 2,381 yards on 167 completions in 310 attempts. The previous high for the Cowboys in a single season was Eddie LeBaron's 1,741 yards on 110 of 236 tries in 1961.

Incidentally, since Dallas went into the NFL in 1960, no less than 95 players have been active on the Cowboy roster. Only three of the original 36 who started with the club in 1960 remain. They are Jerry Tubbs, Bob Fry and Frank Clarke.

• • •

The college football "draft season" is in full swing, and Abe Martin, the veteran TCU coach came up with the flashiest system — a helicopter. Moreover, Martin has switched tactics in another respect. He is actively seeking the aid of alumni in recruiting of athletes. For several years, the TCU football pilot has done most of the leg work himself, along with one or two of his top staff members. Lately, however, there have been reports out of Fort Worth that TCU alumni were growing restless and some have been openly critical of Martin's operations.

• • •

Basketball officiating continues to be a source of lively comment at virtually all games. The men in the striped shirts lead a hectic life, but we suspect that their lot could be improved if they, themselves, would take steps to eliminate inconsistencies. Interpretations of some rules apparently vary from association to association. (The officials belong to area associations which make assignments to games.) One in particular concerns the infraction "charging with the ball." The rule as it now stands is supposed to give the defensive man something near an even break — if he gets in front of a man with the ball and there is subsequent contact, the man with the ball is charged with the personal foul.

Some officials seem bent on "evening it up" by calling it first one way and then the other. Then, some officials associations apparently pay no attention to the present rule, but call it as it was previously when the defensive man had to be "set" before he could escape the foul. Officials of a game in another area told Snyder coaches before the game that their association didn't pay any attention to the new interpretation of the charging rule.

Such inconsistency is confusing to players as well as coaches and fans.

Finley On Collision Course Again

By JIM VAN VALKENBURG
Associated Press Sports Writer

KANSAS CITY (AP) — Fiery Charles O. Finley of the Athletics and other American League club owners appear on the way to another headon collision after a session here Wednesday left Finley and the city still far apart over a stadium lease.

In the first collision Jan. 16 in New York, the owners flatly rejected Finley's bid to move to Louisville and by a 9-1 vote ordered him to sign a lease in Kansas City by Feb. 1 or face expulsion from the league.

The deadline was extended to Saturday after Finley said he might take his case to court and hired Louis Nizer, famed trial attorney.

It's doubtful a lease will be signed before the deadline and the league is expected to call another meeting for next week. Finly obtained a firm commitment from Oakland, Calif., Jan. 27 and it's likely he'll ask the league for permission to move the club to Oakland.

The club owners doubtless will first try to get Finley and the city together on a compromise three-year pact. Failing that, the owners would then seem to have only two other choices:

1. Grant him permission to move the club to Oakland.

2. Follow through with their threat to take over Finley's franchise, thereby risking a law suit.

GG Hopefuls Start State Tournament

FORT WORTH (AP) — Amateur boxers moving up as winners of 13 regional meets start swinging tonight in the 28th annual Texas Golden Gloves Tournament.

Two champions are back to defend crowns they won last year and a third is invading a heavier weight class. The unusually well-seasoned field likewise boasts a 1962 titlist, four who reached the finals before losing in 1963 and a total of 26 who have fought here before.

Weigh-ins started at noon today. Pairings then will be made.

Two more nights of boxing Friday and Saturday will clear the way for title matches to be held Monday night. The winners advance to the national tournament starting Feb. 24 at Louisville, Ky.

Featherweight Floyd Molina and lightheavyweight Wayne Morris, both from Fort Worth, are bidding for repeat championships in two particularly stout divisions. Last year's flyweight champ, Sammy Alvarez of Odessa, is among those challenging Molina.

Manny Perez of Amarillo, who claimed the welterweight crown in 1962, returns to scrap in a division also drawing G.B. White, 1962 runnerup and a 1963 semifinalist who bested last year's welter champ Charles Cordova in the Houston regional meet.

Boxers in the state tournament come here as winners at Amarillo, Beaumont, Brownwood, Corpus Christi, Dallas, El Paso, Fort Worth, Houston, Odessa, San Antonio, Tyler, Waco and Wichita Falls.

Wilhelm Keeping Rules Panel Busy

By MIKE RATHET
Associated Press Sports Writer

Hoyt Wilhelm chuckles when he thinks of baseball's scholarly rules committee, draped over a catcher's mitt, tape measures out, trying to legislate against his success.

Wilhelm, who signed with the Chicago White Sox Wednesday for his 13th season in the majors will be lobbing his knuckleball up to the plate and into a king-size catcher's mitt for the last time—although he expects to be pitching for at least two more years.

A 40-year-old right - hander with the most impressive relief pitching statistics in major league history, Wilhelm became the center of a major controversy this winter when the rules makers decided to ban the over-sized mitt developed to snare his flutterball.

After announcing their decision, the rules makers relented —and decided the big mitt, 45-50 inches in circumference, could be used for the 1964 season but would be banned thereafter in favor of the standard 34-inch glove.

"I don't think it will affect me either way," said Wilhelm. "After all, I've only been throwing to the big mitt for about three years and I had some good years before it came along."

Wilhelm had a 5-8 record last season, but his 2.65 earned run average was more indicative of his work. He also became the winningest relief pitcher in history with 75 victories and the most overworked with a record 1,123 innings pitched.

Besides Wilhelm, the White Sox also signed another pitcher, rookie Tom Hoagland.

Shortstop Dick Howser and first baseman Fred Whitfield signed with Cleveland, outfielders Russ Snyder and Paul Blair with Baltimore, third baseman Ed Charles with Kansas City, pitcher Hank Fischer with Milwaukee and outfielder Rex Johnston with Pittsburgh.

Tar Heel Star Does Too Much Scoring

By HAL BOCK
Associated Press Sports Writer

Billy Cunningham is a wonderful basketball player but the North Carolina star does have one drawback. He scores too much.

Cunningham hit 10 baskets against New York University at Madison Square Garden Wednesday night, but he would have settled for eight. The other two drew offensive fouls and the high-scoring junior spent the last 11 minutes watching from the bench as the Violets held off a desperate Tar Heel rally and won 69-68.

NYU led by seven when Cunningham drew his fifth personal with 11:29 remaining. But instead of folding, North Carolina rallied and caught the Violets. Bryan McSweeney's bucket put UNC in front 66-65 with two minutes to play.

Then a couple of sophs pulled the wilting Violets together. Carleton Rooks regained the lead on a jump shot and Stan McKenzie stole the ball and drove in for a 69-66 NYU lead.

Barry Kramer led the Violets with 22 while Cunningham's 23 topped all scorers.

Fouls also figured prominently in West Virginia's 86-84 victory over Pitt. The Panthers lost four players on personals and the Mountaineers one as 68 fouls were called.

Cal Sheffield led Pitt with 22 before fouling out with eight minutes to play. Bill Maphis' 22 topped West Virginia.

Seventh - ranked Vanderbilt rallied from a nine-point half-time deficit and then lost in overtime to Southeastern Conference rival Georgia Tech 75-71. The victory moved the Engineers into a first place SEC tie with Kentucky.

It was a costly triumph for Tech, though. High scorer R. D. Craddock took a bad tumble while driving for a basket with 1:35 left to play. Craddock, who led Tech with 20 points, flipped over and was knocked unconscious. He suffered a concussion and severe head laceration.

The point makers were also hard at work. Butch Komives of Bowling Green, the country's leading scorer with a 34.3 average had 30 as the Falcons beat Kent State 82-68. Runner-up Manny Newsome of Western Michigan hit 45 in an 81-67 victory over Toledo.

Nick Werkman, the leading scorer a year ago, contributed 37 as Seton Hall whipped LaSalle 75-68. The total increased Werkman's per game average to 32.2, third best among the majors.

Tenth-ranked DePaul narrowly escaped from upset-minded Marquette with a 72-69 victory. Jesse Nash scored 29 including the last eight points as the Demons pulled it out.

It was DePaul's 15th victory in 17 starts and Marquette's eighth straight setback in a 4-14 season.

The only other ranked team in action was Villanova and the Wildcats got a boost from Wally Jones to whip Duquesne 73-63. Jones, hurt in last Saturday's upset loss to LaSalle, scored 22 as eighth-ranked Villanova ran its record to 18-2.

Spectacular Events Loom In Garden

By BOB GREEN
Associated Press Sports Writer

NEW YORK (AP)—A spectacular field for the two-mile, a blazing personal duel in the half-mile and a bit of nostalgia are likely to steal the show from the traditionally featured mile run tonight in the 96th New York A.C. Games at Madison Square Garden.

The nostalgia will be provided by Princeton's Bill Bonthron, Penn's Gene Venzke and Kansas' Glenn Cunningham, who finished in a near dead heat in the NYAC Baxter mile in 1934. They'll don running clothes and jog a lap in the 30th anniversary of their race.

Jesse Owens and Harrison Dillard, who collared eight Olympic gold medals between them, also will take a turn around the Garden track.

The two-mile has a definite international flavor in this Olympic year, with entries from Canada, Australia, Ireland, Costa Rica and the U.S. Toronto's 20-year-old Bruce Kidd, who has never lost on the Garden track, could be hard-pressed to defend.

The half-mile features the rematch of Villanova's Noel Carroll and Toronto's Bill Crothers, each a potential record-breaker. Crothers beat Carroll by a yard in their only other meeting this winter, clicking off an American record 1:50 in New York's Millrose Games.

The rangy Carroll was closing fast, however, and vowed he would be under 1:50 before the season was over. He made it stand up with a spectacular 1:48.7 anchor lap on Villanova's record-setting two-mile relay team in Boston.

Little Tom O'Hara, the Chicagoan with the unorthodox style and the killing kick, is favored in the mile. He is unbeaten in four major mile cup races this winter, with a 4:00.6 effort in the Millrose Games.

Tucson Open Play Begins

TUCSON, Ariz. (AP)—Lanky Texan Don January opens defense of his Tucson Open golf title today on a desert layout where the weather could have as much influence as good driving and good putting.

The weather man expected it to be warm with little wind for the 72-hole event, but it wasn't that way for Wednesday's pro-amateur prelude to the $30,000 tournament.

Gusts whipped the 49ers Country Club course, where the two lowest scores were a 67 by Jerry Edwards of Ft. Worth, Tex., and a 68 by Al Kelley of Orlando, Fla. Each teed off in the relative calm early morning and finished before the winds reached full velocity.

Tourney On At Hermleigh

HERMLEIGH — Play in the Hermleigh grade school basketball tournament was scheduled to get underway today with Roby and Fluvanna girls meeting at 2 p.m. The boys teams of the same two schools were to compete at 3:15 p.m.

Other first round activity in the girls division matched Hobbs and Highland at 5 p.m. and Ira and Hermleigh at 7:30 p.m.

In the boys division, Hobbs and Highland were to meet at 6:15 p.m. and Ira and Hermleigh at 8:45 p.m. McCaulley teams drew a bye in both divisions.

Westbrook, Ira Girls In Playoff

IRA — Ira and Westbrook girls will begin their playoff series for the District 86 - B basketball championship here Friday night.

The two teams wound up their regular season district play with identical records of 9 victories and one defeat. They will play a best of three series to determine the championship. Second game in the playoff will be played at Westbrook next week, with exact date to be set following Friday night's game. If a third game is needed, it will be played on a neutral court.

In regular district play, Ira defeated Westbrook girls, 51-37, when they played at Ira, while Westbrook won a 42-40 overtime decision when the two teams met at Westbrook.

Ira also won an earlier game over Westbrook in a tournament by a 50-27 count.

Former catcher and minor league manager Ray Mueller now scouts for the Cleveland Indians.

If I were king and loved a queen who dwelt too far away—I'd send her flowers from Hinshaw's every day!

SAVE GOLD BOND STAMPS . . . DOUBLE
Stamps On Wednesday With Purchase Of $2.50 Or More

U.S.D.A. Choice Round Steak Lb. 79c
Pork Backbone Lb. 35c
Tenderloin Pork Lb. 75c
Pork Chops Center Cut Lb. 49c
Market Made, Pure Pork SAUSAGE Lb. 35c
ROAST Pork Loin Lb. 35c
Spareribs Lean, Meaty Lb. 49c
Fresh Ground Beef 3 Lbs. $1
U.S.D.A. Choice T-Bone Steak Lb. 85c
BACON Hormel Sliced Lb. 55c
U.S.D.A. Chuck Roast Lb. 43c

3 Lbs. CRISCO 69c
TIDE Giant 69c
Kraft Miracle Whip Qt. 49c
Gerber's Baby Food 3 for 29c
Shurfine FLOUR 5 Lbs. 39c
4 Rolls Northern TISSUE 39c
Carnation Or Pet MILK 3 Tall Cans 39c
Kraft VELVEETA 2 Lb. Box 69c
Shurfine PEACHES 4 No. 2½ Cans $1
Calf Liver Fresh Lb. 39c

12 Cokes 59c
½ Gal. Gandy's ICE CREAM 69c

Open 7 a.m. to 9 p.m. — 7 Days a Week
Early's Grocery & Market
WE DON'T SELL ALL THE MEAT IN TOWN JUST THE BEST MEAT IN TOWN
1906 37th Street Phone HI 3-3603

for all your Printing Needs
Feather Printing Co.
2107 25th. Phone HI 3-6331

10% Discount

SAFEWAY

ON ALL USDA CHOICE BEEF!

Save on Safeway Fine Foods!

Tomato Soup Campbell's. Serve Soup 'n Melrose Crackers. No. 1 Can **10¢**

Velveeta Kraft. Pasteurized Process Cheese Spread. **2**-Lb. Pkg **69¢**

Catsup Del Monte Tomato Catsup. A delicious treat with meat. 14-Oz. Bottle **15¢**

Large 'A' Eggs Fresh. Breakfast Gems. Grade "A" Quality. Doz. **45¢**

Wolf, Plain, No. 1 Can
CHILI 39c

Nabisco, 1 Lb. Box
Crackers 29c

Crest, Large Tube
Tooth Paste 49

Safeway Guarantee!
Every item at Safeway is sold on a Moneyback Guarantee. This means the full purchase price will be cheerfully refunded on any item that does not give you complete satisfaction.
Shop Safeway with Confidence!

Shop Safeway and Save! It takes less books to get more gifts with **GOLD BOND STAMPS!**

Your Safeway Gives Valuable **GOLD BOND STAMPS** Your Nearest Redemption Center is White's Auto Store

Rinso Blue Detergent With Miracle Molecules. Large Box **27¢**

Silver Dust Detergent Fortified with bluing power. Large Box **33¢**

Lux Liquid Detergent. Pink lotion for sparkling dishes. 12-Oz. Plastic **35¢**

Lifebuoy Soap White, Coral or Pine. For Active People. **2** Bath Bars **33¢**

Lux Complexion Soap White or Assorted colors. **2** Bath Bars **29¢**

Nabisco Cookies Chocolate Pinwheels. Perfect for the lunchbox. 12½-Oz. Pkg. **49¢**

Layer Cake Mixes Betty Crocker. All Flavors. Reg. Pkg. **41¢**

Enriched Flour Kitchen Craft. All-Purpose or Self-Rising. **5**-Lb. Bag **55¢**

Baked Beans Morton House. Just heat and serve. 16½-Oz. Can **25¢**

Chicken of Sea Tuna Solid Pack. White Tuna. 7-Oz. Can **41¢**

Wesson Oil It's truly light and poly-unsaturated. 24-Oz. Bottle **39¢**

More Good Buys!

Cottage Cheese Lucerne. All Styles. (2-Lb. Ctn. . . . 49¢) 1-Lb. Ctn. **25¢**

Pepto-Bismol For quick relief from upset stomach. 4-Oz. Bottle **39¢**

Tomato Sauce Town House. Always rich — always smooth — always dependable. Buffet Can **10¢**

French Fries Regular or Crinkle Cut. Bel-air Frozen. Quick and easy. **6** 9-Oz. Pkgs. **$1.00**

$100.00 WINNERS in 'Sword in the Stone'
Complete Details at your Safeway Store.
MRS. P. B. UNDERWOOD, Snyder
MRS. DON HAMILTON, Snyder

Kraft Margarine Miracle Whipped. For easy spreading. 1-Lb. Ctn. **29¢**

Corn Oil Margarine Kraft Deluxe Corn Oil Margarine. 1-Lb. Ctn. **34¢**

Noodles Romanoff Betty Crocker. Easy to prepare. 8¾-Oz. Pkg. **45¢**

Sego Liquid Diet Chocolate, Vanilla or Chocolate Malt. **4** 10-Oz. Cans **$1.15**

Breeze Detergent Perfectly "Powered" for heaviest washes. Large Box **33¢**

Surf Detergent All-Purpose with Ultra-Violet whitener. Large Box **25¢**

Ajax Detergent Heavy Duty Laundry Detergent. Large Box **27¢**

Discover America Together.

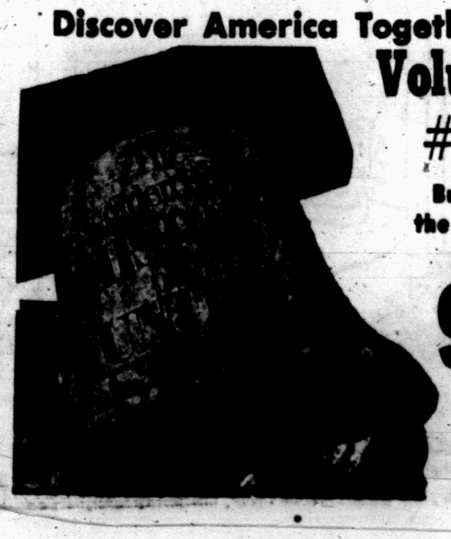

Volume #4 Building the Nation
Only **99¢**
Vol. #1 . . . 49¢ Each
All Other Volumes . . . 99¢ Ea.

and on BABY BEEF too...

Every cut unconditionally guaranteed to please . . . or your money back! It's the time for your family to enjoy all their favorite steaks and roasts.

PICK YOUR OWN SPECIALS!

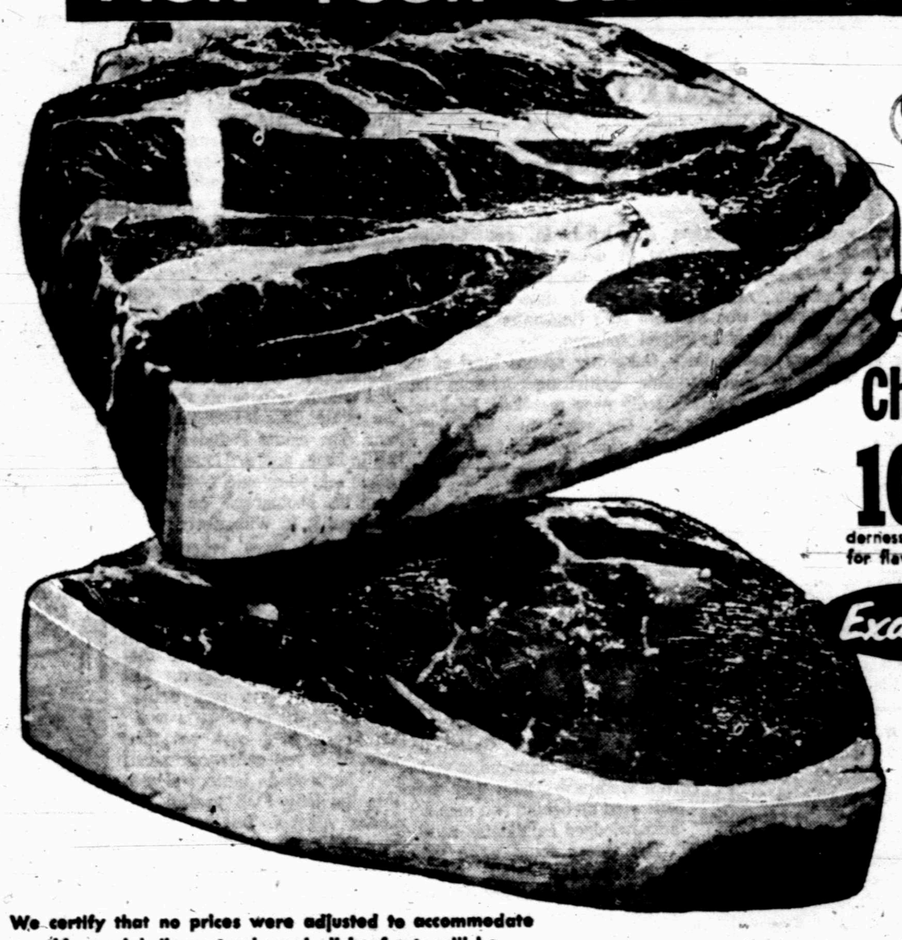

SAFEWAY Superb MEATS

Example
Chuck Roasts
10% Discount on ALL Safeway Beef. U. S. D. A. Choice Beef is tops in tenderness . . . every cut is naturally aged for flavor.

Example
TOP SIRLOIN Steaks
10% Discount on ALL Safeway Beef. All fresh cut . . . for tenderness and flavor. All Safeway Baby Beef is unconditionally guaranteed to satisfy.

We certify that no prices were adjusted to accommodate this special discount sale and all beef cuts will be prepared in the usual Safeway manner.

Bacon Thick Sliced. Safeway Brand. Good old fashion flavor in every slice. **2**-Lb. Pkg. **89¢**

Lenten Specials!

Haddock Fillets Precooked. Frozen. Lb. **69¢**

Fish Sticks Precooked. Frozen. Lb. **59¢**

Cod Fillets Captain's Choice. Frozen. 1-Lb. Pkg. **49¢**

Whiting Captain's Choice. Frozen. 1½-Lb. Pkg. **43¢**

Fish Cakes Captain's Choice. Frozen. 12-Oz. Pkg. **45¢**

Flounder Fillets Captain's Choice. Frozen. 1-Lb. Pkg. **59¢**

All Detergent Condensed. For best washing results. 24-Oz. Box **39¢**

Fluffy All Detergent With controlled suds. 19-Oz. Box **32¢**

Swan Liquid Detergent. For Dishes and fine fabrics. 12-Oz. Plastic **31¢**

Wisk Liquid Blue Liquid Laundry Detergent. 16-Oz. Plastic **39¢**

Safeway Guaranteed Produce!

Apples Red Delicious Apples. Washington State Extra Fancy. Always a lunch box favorite. **2** Lbs. **25¢**

Grapefruit U. S. No. 1 Ruby Red Grapefruit. Florida's finest. Lb. **10¢**

Yellow Onions U. S. No. 1. A real treat with meat. Lb. **10¢**

Sunkist Lemons Enjoy them all year. Fresh, plump and juicy. **6** For **19¢**

Prices Effective Thurs., Fri. and Sat., Feb. 13, 14 and 15, in Snyder
We Reserve the Right to Limit Quantities. No Sales to Dealers.

SAFEWAY

JUST A SUGGESTION!

Dreamlike Air Surrounds New Hampshire's Primary

By JAMES MARLOW
Associated Press News Analyst

WASHINGTON (AP) — There is almost a dreamy quality about the campaign for the New Hampshire Republican presidential primary.

Sen. Margaret Chase Smith of Maine, one of the candidates, started criss - crossing New Hampshire this week in below-freezing weather before dawn.

She chatted with one couple in their home by the light of oil-lamps and as the day wore on she talked about fabrics and foxes, advertising and ancestors.

But she never got around to explaining why she's in the race at all except to say she wants to beat the other candidates.

One of them, Philadelphia's Harold E. Stassen, who has had presidential ambitions for years and feels them tugging at him again, started campaigning in New Hampshire last week.

This week a spokesman at Stassen's headquarters in Manchester said: "If you know when he is coming back, you are one up on him."

In his short visit, though, he did promise to "build a major international airport in New Hampshire," if he's elected.

Another candidate, Arizona's Sen Barry Goldwater, who has made the rounds of the state in search of primary votes, this week was out West trying to drum up interest in himself there.

He and New York's Gov. Nelson A. Rockefeller, also running in New Hampshire's March 10 primary, will oppose each other in the Oregon primary May 15 and California's June 2 primary.

Wednesday in California Goldwater said that state, with 86 votes in the Republican convention next summer, "is far and away the most important primary election state."

This may not seem very flattering to the New Hampshire voters, although it's realistic. They will be able to send only 14 delegates to the convention.

The smiling, handshaking Rockefeller is more jovial than Goldwater with his heavy, dark-rimmed glasses. Rockefeller is spending a lot of time whisking around New Hampshire.

He tried to get Goldwater to debate him. Goldwater wouldn't. Rockefeller has spent a lot of his time finding fault with both Goldwater and President Johnson.

Goldwater spends most of his time criticizing Johnson but hardly ever mentions Rockefeller. Goldwater has been criticized for not shaking hands with all the people who want to shake his.

Recently in New Hampshire two Goldwater aides said polls in two communities showed him leading Rockefeller but two-thirds of those polled were listed as undecided.

"We've got to get this thing off dead center," Rockefeller said.

Even if all four of these publicly acknowledged candidates—Smith, Stassen, Goldwater, Rockefeller — managed to make New Hampshire hum they may still wind up behind two men not acknowledged candidates at all.

The voters could write their names on the ballot: former Vice President Richard M. Nixon and Henry Cabot Lodge Jr., American ambassador to South Viet Nam.

Lodge has been truly silent but Nixon, even though he says he's not a candidate, sounds like one in his speeches outside New Hampshire.

Junior Editors Quiz on HISTORY

QUESTION: When did civilization begin?

• • •

ANSWER: The word "civilization" comes from the Latin "civis" which means "citizen of a city." Students of history say civilization began when the first cities developed. Of course, many highly important discoveries such as the use of metals, the raising of crops for food, and the domestication of animals, were made before the age of cities. But when certain areas were found where enough crops could be raised for men to have a supply all year around, it became possible to put up permanent buildings, and these centers brought what we call civilization into being. Five great river valleys led to civilization: the Nile in Egypt, the Tigris and Euphrates in the Middle East, the Indus in India and the Hwang Ho in China. Egyptian cities started about 3000 B.C.; at about the same time, Sumerian civilization started between the Tigris and Euphrates. The Indus Valley civilization began about 2700 B.C.; that of the Hwang Ho in 1500 B.C. In such cities, writing became a necessity, which led rapidly to improvement in other fields. The Egyptian chair in upper left is an example of the marvellous craftmanship developed in these early city civilizations.

• • •

FOR YOU TO DO: On your next visit to a city or large town, notice the part cities take in bringing people and ideas together. Jerry has found something new in a city window—it may boost his scientific interest and affect the course of his life.

(Deborah Bergeron, of Orange, Mass., wins today's grand prize of a 20 volume set of the World Book Encyclopedia for this question. Mail yours on a postcard to Junior Editors in care of this newspaper and you may win a set too.) 2-13

Letters To Be Desired By Any Man

By HAL BOYLE

NEW YORK (AP) — Fragments of letters people would like to get but rarely do:

"In order to provide a more cozy international flavor to their rock 'n' roll group the English Beatles are interested in adding an American member. We think your 19-year-old son would be ideal — provided you have no objection to letting his hair grow longer. Of course, he would receive only $1,000 a week to start, but—"

"Harry, my conscience has has been bothering me ever since I put that measly 25-year pin in your lapel at our last old-timers' banquet. I was wondering if you and the missus wouldn't join me and my wife on a cruise through the Caribbean next month aboard our company yacht. Don't worry about the expenses. I'll argue that out later with the Internal Revenue Service myself."

"That leak you asked me to check in the oil storage tank in your summer cottage isn't a leak at all. That oil is oozing right out of the ground, and the basement already is half full. You don't need a plumber—you need a geologist. Incidentally, my partner and I are willing to offer you $50,000 for the property—just as she stands.'

"Because of an unfavorable long-range weather forecast which predicts heavy snow next week, we are abandoning for this year our plans for a joint father-son 25-mile overnight hike. We know you will be bitterly disappointed at having the outing called off. Better luck next year."

"It is our sad duty to inform you that your uncle has expired and your cousin, Wilberforce, who as a Socialist has had a lifelong prejudice against inherited wealth, refuses his share of the estate. This leaves you sole heir. The estate includes $100,000 in cash, and a frame photograph of your uncle. Do you want the photograph—or should we send it to Wilberforce?"

"Sir, we have received a communication from a lady claiming to be your wife who says that after 40 years of living with you she'd like to enlist as a woman auxiliary of the French Foreign Legion. Although the legion isn't active any more, we are always looking for a good cook out this way. So if you can recommend her barbecued lamb, please ship the lady FOB to Sidi bel Abbes, Algeria. Tell her to be sure and bring a good supply of veils."

Billy Rose Makes Huge Stock Profits

NEW YORK (AP)—Broadway showman Billy Rose has been making $10,000 an hour every hour that the New York Stock Exchange has been open since Oct. 15, 1963, his press agent estimated Wednesday.

His huge holdings in American Telephone & Telegraph Co., New York Central and Pennsylvania railroads have risen $4 million in value in recent months.

His long term profits in AT&T, in which he is the largest individual stockholder, total more than $8 million.

Mice Delay Trains

OSAKA, Japan (AP) — Fourteen passenger trains on Japan's busy Tokaido railroad were delayed from 5 to 40 minutes Wednesday by a malfunction in a railway signal.

Officials found that field mice had gnawed a cable, which got soaked by rain and short-circuited.

CROSSWORD PUZZLE

ACROSS
1. Bed canopy
7. Agalloch wood
12. Persuade
13. — Doone
14. King Arthur's burial place
15. Meat cake
16. Waterfall
17. Virginal
19. Pro
20. Curtsied
22. Celtic sun god
24. Broom
27. Degrade
29. Related through mother
31. Aunt: Fr.
32. Old sailor
33. Frisk
35. Long-tailed timouse
37. Existed
38. River island
41. Projecting foundation piece: arch.
43. Posture
45. Forest
46. Camped out
47. Ancient slaves
48. Snakes

DOWN
1. River duck
2. Jealousy
3. Mr. Musial
4. Sesame
5. Frugal
6. Resume
7. Lofty peak
8. Lounge
9. Bob-o-link
10. Confide
11. Utter
18. Espouse
20. Kind of fly
21. Loathed
23. Minced oath
24. Wager
25. Captivates
26. Moslem
28. Preclude
30. Raven's cry
34. Ital. paste
36. Merriment
38. Pay one's part
39. Cake frester
40. Spreads to dry
41. Sainte: abbr.
42. Worm
44. Plus

SOLUTION OF YESTERDAY'S PUZZLE

GOD		POOR				SOD					
ARE		ORNE				ERA					
PAROLE				LARCH							
	INK		PALI								
BODE		TAXICAB									
ODE		CARET				NO					
SO		RODED				GIN					
CREATOR				SOLE							
	ITER			LIL							
WADER			PILFER								
IKE		INEE				ELA					
GAR		EARN				DIM					

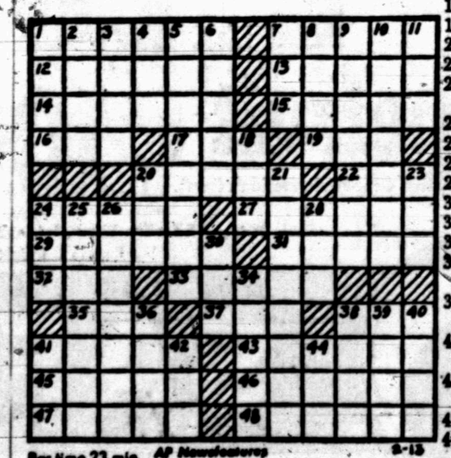

For tips 23 min. AP Newsfeatures 2-13

JOE PALOOKA

DIXIE DUGAN

REX MORGAN

KERRY DRAKE

MARY WORTH

OPINION-WISE

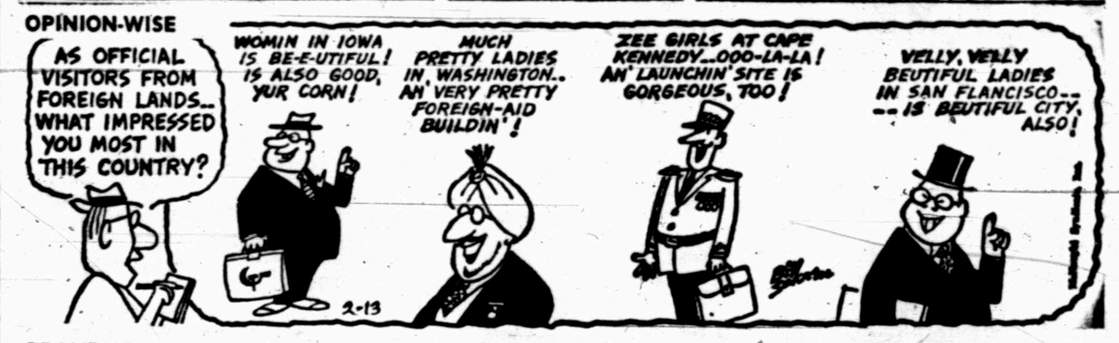

GRANDMA

DENNIS THE MENACE

FERDINAND

Take a Peek at Our Valentine Sale Prices

NYLON HOSE Seamless Non Run Pair ..... 2 FOR 79c

EGGS Furr's, U.S.D.A. Graded A Large, Dozen 45c

CORN Food Club Cream Style Golden, No. 303 Can ..... 2 FOR 25c

JOY SUDS Bubble Bath 1 Lb. Size 19c

CHAPANS Hand Cream Reg. 65c 36c

Max Factor Electrique **Dusting Powder** 1.75

Typing Paper 49c Size 39c

Wicker, Round **Laundry Basket 88c**

FRUIT COCKTAIL Food Club In Heavy Syrup, No. 303 Can 19c

TOMATO JUICE Stokely's 46 Oz. Can 25c

Cashmere Bouquet Bath Bar **SOAP** 2 for 31c

Save And Redeem Frontier Stamps For **GIFTS GALORE!**

Celebrate The Chinese New Year With These Chun King Foods —

Chicken Chow Mein, Divider Pack ..... Large Size
BEEF CHOP SUEY, Divider Pack ..... Your
Mushroom Chop Suey, Divider Pack ... Choice .. 99c
BEAN SPROUTS, No. 303 Can 15c
Beef Chop Suey, Small Divider Pack ... Your
Mushroom Chop Suey, Small Divider Pack Choice .. 69c
NOODLES, Chun King, No. 2½ Can 29c

BABY FOOD Gerber Or Heinz Strained Ass't. Jar ..... 3 FOR 29c

Green Beans Food Club Cut, No. 303 Can ..... 3 FOR 49c

Pineapple Juice Santa Rosa 46 Oz. Can 29c

TISSUE Aurora 4c Off Label 2 Roll Pkg. 19c

APRICOTS Whole Unpeeled Hunt's, No. 300 Can ... 21c

NOW THRU NEXT WEDNESDAY!

Another Chance for You to get the Exquisite "AUTUMN HARVEST"

6" SALAD PLATE

EACH ONLY — 9¢ with each $5.00 purchase

COMPLETE YOUR DINNERWARE AT UNBELIEVABLE SAVINGS - ONE UNIT WITH EACH $5.00 PURCHASE!

Shortening **BAKE-RITE** 3 Lb. Can 49c

Carnation Chunk Style **TUNA** ¾ Can 39c

Elna **FLOUR** 5 Lb. Bag 35c

Val Vita, Sliced, Syrup Packed **PEACHES** No. 2½ Can 25c

Star Kist **TUNA** Chunk Style Can 29c

Kraft Macaroni & Cheese **DINNER** Pkg. .... 2 for 39c

Giant Pkg., White King **Water Softener** 49c

Sunshine Hydrox **COOKIES** 11¼ Oz. Pkg. 39c

Food Club **COFFEE** All Grinds Lb. 69c

Hershey Pennsylvania Dutch **CHOCOLATE** 4 Oz. ... 19c

12 Oz., Swel **Creamy Fudge** 39c

2c Off Label, Hershey **DAINTIES** 6 Oz. 23c

YOU SAVE ON EVERY ITEM WHEN YOU SHOP AT FURR'S

TURKEYS Top Frost Hens 10-14 Lb. Avg., Lb. 39c

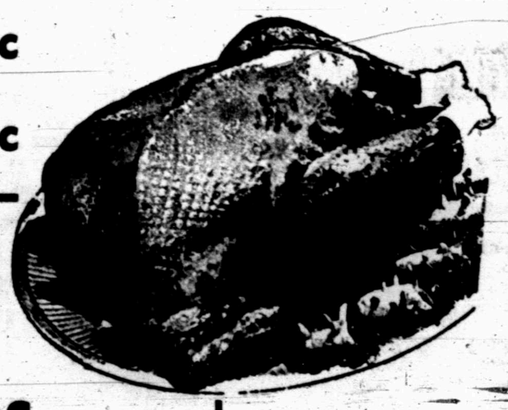

LEG O' LAMB Lb. 69c

OYSTERS Large Size Wonderful For Frying 12 Oz. 69c

Top Frost, Boneless Filet **CODFISH** Lb. 49c

Longhorn **CHEESE** Lb. 49c

Fill Your Freezer, At This Low Price **PORK LOIN** ½ Or Whole Lb. 45c

Tender, Skinless **Frankfurters** ..... 2 Lbs. 69c

PALMOLIVE Bath Bar ..... 2 for 31c

FRESH FROZEN FOOD SELECTIONS

PIES Morton's, Fresh Frozen, Apple, Peach, Cocoanut Or Cherry Family Size, Each 29c

POTATO SOUP Campbell's Potato Fresh Frozen 10½ Oz. Can 19c

Top Frost, Fresh Frozen **BABY LIMAS** 10 Oz. Pkg. ..... 3 for 59c

Top Frost, Fresh Frozen **FRENCH FRIES** 16 Oz. Pkg. 25c

Morton's Fresh Frozen **HONEY BUNS** 9 Oz. Pkg. 29c

Libby's Frozen **STRAWBERRIES** 20 Oz. Bag 55c

Shop Furr's Fresh Produce Department

Potatoes No. 1, Colo. Red McClure All Purpose 10 Lb. Bag 39c

Washington Winesap **APPLES** ..... 2 Lbs. 29c

Acorn, Fine For Baking **SQUASH** Lb. 15c

Calif., Cherry **TOMATOES** Pint Basket .. 39c

Calif., Fresh **ROMAINE** Bunch 19c

AJAX CLEANSER 14 Oz. ..... 2 for 33c

PALMOLIVE Regular ..... 2 for 23c

FURR'S SUPER MARKETS

WANT ADS

Political Announcement

The Snyder Daily News is authorized to announce the following candidates for office, election to be subject to action of the Democratic Primary:

For Congressman, 17th. District:
OMAR BURLESON

For State Representative — 85th. District
RENAL B. ROSSON

For District Judge:
STERLING WILLIAMS

For District Attorney:
WAYLAND G. HOLT

For Sheriff:
BILL LOVE
E. E. (BUDDY) NORRIS
CLARENCE MINTON
EARL ABERCROMBIE
KEITH COLLIER
HENRY CAMP
C. E. (SHOT) ALLEN
PRENTICE SMITH

For County Attorney:
GEORGE R. KILLAM, JR.

For Tax-Assessor-Collector:
GERAL GREENE
CLARENCE WADE
DON ADAMS
J. C. STIRLING

For Commissioner, Prect. No. 1:
W. M. (MARION) DABBS
RAYMOND LLOYD
EARL STRAWN

For Commissioner, Prect. No. 3:
THAYNE MEBANE
LEE DAN STONE
S. S. "SI" STEINBERG

CLASSIFIED ADVERTISING RATES & SCHEDULE

Deadline 4.30 p.m. Monday through Friday, prior to day of publication.
Deadline Sunday, 4.30 p.m. Friday.

15 WORD MINIMUM

1 day per word	6c
2 days per word	11c
3 days per word	15c
4 days per word	18c
5 days per word	20c
6th day	22c
Legals, per word	6c
Card of Thanks, per word	6c

Each additional day 2c per word. These rates for consecutive insertions only. All ads are cash, unless customer has an established credit account with The Snyder Daily News. No refund will be made on an ad after appearing in paper. The Publisher is not responsible for copy omissions, typographical errors or any unintentional error that may occur further than to correct it in the next issue after it is brought to his attention.

ERRORS

The Daily News can not be responsible for more than one incorrect insertion. Claims cannot be considered unless made within three days from date of publication. No allowance can be made when errors do not materially affect the value of the advertisement. All out of town orders must be accompanied by cash, check or money order.

BUSINESS SERVICE

BUTANE

CALL SCURRY Butane Company HI 3-3721 for prompt gas delivery. Sales and domestic and commercial appliances.

TO BUY, SELL OR TRADE DIAL HI 3-5486

ANNOUNCEMENTS A

LODGES A-1

CALL MEETING
Scurry Lodge 706, Friday, Feb. 14, 7:30 P.M.
E. A. Degree.
W. D. Love, W. M.
E. L. Arnold, Sec.

SPECIAL NOTICES A-2

I will not be responsible for any debts other than those incurred by myself.
Richard O. Skelton

H. E. Lewis Furniture Co., formerly H & P Furniture, has no business connections with H & P Furniture. We will welcome all past and new customers at 2705 25th St.

AUTOMOBILES B

AUTOS FOR SALE B-1

FOR SALE: 1953 Chevrolet and 1955 Ford 3164 Ave. B.

SEE VOLKSWAGEN
Delivered Price Starts At
$1702.00
SOME MODELS And COLORS IN STOCK
AUTHORIZED SALES AND SERVICE
WESTERN CAR CO.
Big Spring
AM 4-4627
2114 W. 3rd. St.

TRUCKS FOR SALE B-2

25 TRUCKS, from bobtails, winch trucks, to tandem tractors. 20 trailers including van, pole, grain, oil field, oil & water trailers. New IH trucks in stock — we buy, sell, trade and finance. Trucks and trailers is our business, not a sideline. Johnston Trucks, Cross Plains. 725-2181.

BUSINESS OPP. C

FOR LEASE

Modern Fina Service Station, 3500 Big Spring Hwy. Wash and Lube bay. Product margin equal to or better than most companies. Major pieces of equipment furnished for small monthly fee. All Fina products consigned. Call HI 3-9130 for more information.

FOR SALE: Well servicing company with two-pole pulling units, in good territory with good contracts with major companies. Write 3815 40th Street, Lubbock, Texas.

BUSINESS SERVICES D

ACCOUNTS-AUD. D-1

COMPLETE BOOKKEEPING and income tax service. Ruby Banks, 2809 Ave. S HI 3-3354.

INCOME TAX Service. Ordon Benbenek at Ordon's Shoe Service, across from Palace Theatre. Trained La Salle School of Accounting.

BOOKKEEPING, FEDERAL Income and Pay-roll taxes. Phone HI 3-3524.

INCOME TAX
Reasonable
Latest forms — fast
Night appointments
SCHIEBEL'S SERVICE SYSTEM
Room 105 — Brownfield Bldg.
Office Phone HI 3-4177

HOME CLEANERS D-8

MODERN CARPET SPECIAL
February Only
All carpets cleaned except cotton at 6c sq. ft. Cotton 8c sq. ft. Free estimates. Moth proofing with cleaning. Day phone HI 3-7553, after 5, HI 3-9627.

RUG & FURNITURE SHAMPOO
ONLY 1.98
FREE
Use Of Fast Foam Electric Shampooer For Two Hours!
CUSTOM CARPETS
1010 25th. St. HI 3-9511

LACY'S
CARPET & FURNITURE CLEANING AND PEST CONTROL SERVICES.
Shop the rest, then get the best for less.
Ph. HI 3-9046
Snyder

PAINTING-PAPER D-11

PAINTING WANTED. Spray, roll, or brush. All work guaranteed. Free estimate. Call HI 3-6219. Acme Paint Co.

MISCELLANEOUS D-26

HORSEBREAKING. Dial HI 3-5540, or HI 3-5279, Snyder, Texas.

TRASH AND FERTILIZER HAULING
TREE TRIMMING
DIAL HI 3-3659

CONCRETE TANKS
Livestock Watering and Irrigation Reservoir troughs
"Serving all of West Texas"
Tobe Gober
Arah Route HI 3-7422

EMPLOYMENT E

HELP WANTED MALE E-1

WANTED: EXPERIENCED tractor driver. House furnished. Harold Wade, 11 miles South of town. HI 3-4086.

WANTED: EXPERIENCED man for radiator shop in Post with guaranteed salary, 615 N. Browning or 495-2295.

HELP WANTED FEMALE E-2

MOTHERS—NEED MONEY?
Earn the convenient way.
Choose your hours.
Above average earnings.
Write Box 1629,
San Angelo, Texas.

POSITION open for experienced office employee, general office work. Please write box A-1, in care of Snyder Daily News, stating education, experience and qualifications.

WANTED: BABY SITTER. Apply only between 4 p.m. and 6 p.m. daily. 702 28th St. Phone HI 3-7469.

WANTED: LADY to live in and care for elderly lady. Phone HI 3-7236.

Position Wanted Female E-6

WOULD LIKE to keep set of books in my home. Experienced with references. Phone HI 3-5308 or HI 3-9532.

INSTRUCTION F

HIGH SCHOOL AT HOME In spare time. Prepare for college or better job. Progress rapidly. Small payments. Accredited membership NHSC. Endorsed by educators. Nationally known. Our 65th year. Free bulletin. American School, Dept. SD, Box 6245, Odessa, Texas.

WOMAN'S COLUMN H

BEAUTY SHOP H-2

Can You Imagine?
PERMANENTS
$4.95
Unconditionally Guaranteed
Or Your Money Back!
JESSIE'S BEAUTY COLLEGE
2207 Ave. S Phone HI 3-9377

CHILD CARE H-3

WOULD LIKE to keep children in my home. 2334 Sunset. Mrs. Bill Engler, phone HI 3-6564.

LAUNDRY SERVICE H-5

IRONING WANTED. $1.50 per dozen. 3109 Ave. C. HI 3-9859.

USE CLASSIFIED ADS!

FARM AND RANCH EXCHANGE J

FARM EQUIPMENT J-1

A 1950 John Deere tractor (on butane) and equipment. G. L. Wall, Rt. 2, Hermleigh. MO 3-2263.

USED TRACTORS
1—1962 Ford 600 on butane
1—1956 Ford 600 on butane
2—1959 Ford 600s on gas
1—1960 Ford 600 on diesel
1—Ford 850 on diesel
1—Ford 841 on diesel
1—Ford 851 on diesel
1—Ford 901 on diesel
1—Ford 951 on diesel
1—Used Owatonna swather with crimper
Several used John Deere and Farmalls
These Tractors are clean one-owner tractors — locally owned!
SCURRY COUNTY FORD TRACTOR CO.
2401 Ave. T Ph. HI 3-3622

LIVESTOCK J-3

CALVES Angus-Holstein Crossbreds
Thrifty fast - growing Holstein bull calves for feeding. The good steer kind. Holstein and Guernsey heifer calves from Wisconsin's better farms. All calves 2 to 12 weeks old delivered on your approval. We guarantee these calves to be healthy upon arrival. Call or write for prices. Buy with confidence from:
NOLAN LIVESTOCK CO.,
Bonduel, Wis.
Phone 758-4741

SHETLAND PONY approximately 9 months old. $40.00. Call HI 3-4775 after 6 p.m.

FOR SALE: Registered Hereford Bulls. 12 to 15 months old. W. H. Jones, Fluvanna, HI 3-7709.

MERCHANDISE K

BUILDING MATERIAL K-1

Pay Cash Save!
- FELT 15 Lb. 1.95
- DOORS, 2.8 x 6.8 ...1⅜" ...½" glass 8.69
- 2 x 4 — 2 x 6, West Coast Fir 6.95
- WALLBOARD Gypsum-4x8 — ⅜ In. 1.29
- AD PLYWOOD 4x8 — ¼ In. 2.95

VEAZEY
CASH LUMBER
Lamesa Hwy. HI 3-6612

HOUSEHOLD GOODS K-4

KIRBY VACUUM CLEANER
Sales & Service
Authorized Dealer
GLOVER'S
S. W. Corner Of Sq. HI 3-3961

MERCHANDISE K

HOUSEHOLD GOODS K-4

Overstocked!
NEW
TV'S as low as $99.95
WASHERS as low as $158.88
STEREOS as low as $139.95
GOODYEAR
East Side Of Square HI 3-9341

FOR SALE: One 7 ft. Frigidaire refrigerator and Dixie range. $35.00. Will exchange GE, television for tape and Textone work. 809 26th St.

MUSICAL INSTRUMENTS K-5

PRACTICE PIANO for sale, also amplifier with tremelo reverberation. Two 12" speakers. Cheap. HI 3-9772.

I Am Prepared To Care For Your Needs For
PIANO TUNING
Ralph J. Wesson
HI 3-7488
Satisfaction Guaranteed

MISCELLANEOUS K-11

$1 per day rental for Electric Carpet Shampooer with purchase of Blue Lustre. Barrow Furniture.

WANTED TO BUY K-14

WOULD LIKE to buy good used training wheel bike or small bike. HI 3-5308.

RENTALS L

FURNISHED APTS. L-3

EFFICIENCY APARTMENTS—Bedroom—Bills paid. Prefer night sleepers. Come look. Phone HI 3-9862.

TWO ROOM and three-room furnished apartments. Also two bedroom apartments with or without T.V. Jack & Jack Realty, HI 3-3452 or HI 3-3566.

FOR RENT: Two bedroom apartment wall to wall carpeting, modern furniture, panel ray heating, large closets, garage for car. HI 3-5362 or HI 3-4297.

FURNISHED HOUSES L-5

FOUR ROOM FURNISHED house for rent. Nice and clean, cyclone fence, antenna. Call HI 3-4156.

CLEAN NICELY furnished house, 2 blocks from town, 1 block south of Furr's. 1608 27th St.

COUNTRY LIVING, furnished, 3 rooms, garage, bills paid, garden spot. Two miles north city limits. HI 3-7170.

TWO BEDROOM furnished house. Bills paid. Call HI 3-3567 or HI 3-4428.

UNFURNISHED HOUSES L-6

FOR RENT: Unfurnished house, 106 Millburn. Inquire at 104 Millburn.

NICE SMALL two bedroom home for rent or sale on rental basis. Call HI 3-5954 after 4 p.m.

THREE BEDROOM house for rent. Call HI 3-2730 after 5 p.m.

TWO BEDROOM house. Corner lot. 201 34th St. $65 per month. Call HI 3-6246.

TWO BEDROOM, plumbed, fenced, garage. Call HI 3-4523.

TWO BEDROOM house, attached garage near west high, Lamar schools. Huge living room, dining area, venitians, hardwood floors, plumbed, wall furnace, double closets, cyclone fence. Inquire HI 3-6323.

LARGE UNFURNISHED three bedroom, redecorated from wall to wall, fenced back yard, nice shrubbery, out house, its good. HI 3-3519.

THREE BEDROOM house with small storage house. 207 36th St. Inquire 209 36th St. HI 3-3440. $65.00 per month.

COMPLETELY REDECORATED on inside, 2 bedroom, air-conditioned, wired for electric range, plumbed for washer, detached garage, nice lawn. Call HI 3-4143.

MISC. FOR RENT L-7

FOR RENT
Two-bedroom
Unfurnished Apartments
Redecorated
Three-bedroom
Unfurnished Houses
Redecorated
CALL
EDDIE McDONALD
HI 3-6662 Or HI 3-3452
Or Come To
1918 Coleman — Apt. 1
Or 611 East Highway

REAL ESTATE M

BUSINESS PROPERTY M-1

10 ROOMS — 3 apts. partly furnished, 4 blocks North of City limits on Clairemont Rd.

House, garage and large finished storm cellar. Good neighborhood. 809 24th. St.

Will sell these with low down payment and small monthly payments. Will take car, Mobile Home or what have you, in trade.

CALL LASHAWAY
HI 3-4994

HOUSE FOR SALE M-2

FOR SALE: Modern Four Bedroom, west side, with large lot. Telephone HI 3-4415, HI 3-3682 or HI 3-3674.

FOR SALE by owner: Two bedroom, small den, carpeted and draped, double garage, utility and storage room, walking distance of three schools, high, junior and elementary. Phone HI 3-5710.

HOUSE AND lot for sale. Ave. U & 22nd. Phone HI 3-4443.

REAL ESTATE M

HOUSE FOR SALE M-2

Buying? Selling?
Good 3 bedroom; 1½ bath. Owner will pay all closing costs. Good buy.
3 bedroom brick outside city limits, or will trade for house in town.
3 bedroom brick homes in West Snyder.
5 sections in adjoining county. Good improvements.
320 acres SE Scurry Co., $125 per acre. Lease Rights, 120 acres royalty, 33 acres cotton allotment. Plenty of water.
640 acres in Mitchell Co., 320 acres in cultivation. Good cotton allotment, $120 per acre.
320 acres in Fisher Co. 130 in cultivation, 5 dirt tanks, 50 acre cotton allotment, 2 irrigation wells, 10 acres in permanent pasture. $225 per acre.
235 acres W. $110 per acre.
Lake cabins at discount prices.
30 acres, good house, $16,000. 100 per cent loan to right person.
FORREST W. BEAVERS
Classified Corner
Forrest W. Beavers—HI 3-9472
103 Brownfield Bldg.
Snyder, Texas
"WE APPRECIATE YOU"

FOR RENT
Three bedroom home Towle Place. Immediate possession.
TAKE THE LANDLORD OFF YOUR PAYROLL
Two and three bedroom homes with no down payment.
TO BUILD OR BUY SEE
PINNELL REALTY CO.
Bennie F. Pinnell, Realtor
1712-25th.
HI 3-3524 HI 3-4788

WEST SNYDER . . . three bedroom . . . 2 bath . . . large lot . . . 1600 sq ft . . . refrigerated air . . . house furnished with lovely furniture . . . carpeted . . . total price, house, furniture and all . . . $18,000.00 . . .

SOUTHWEST MITCHELL COUNTY . . . have fine ranch totaling 2950 acres, with about 200 acre cultivation . . . good fences . . . house . . . 3 good tanks . . . good ranching country . . . price $55.00 acre.

COLONIAL HILLS . . . have two nice homes . . . appointment only . . . under replacement figures . . .

NO DOWN PAYMENT HOMES . . . have several homes in all parts of Snyder that you can move into without any down payment . . . your credit must be good . . . have 2 and 3 bedroom homes.

INDUSTRIAL PROPERTY . . . two buildings on railroad . . . one has approx. 800 sq. ft. . . . the other approx. 3600 sq. ft. . . . north Snyder . . . total price $7,500.00 . . .

STEVENSON
REAL ESTATE
South Side of Square
Business Phones:
HI 3-5612 — HI 3-4501
Home Phones:
HI 3-4528 — HI 3-6137

FOR SALE
BY OWNER
Three - bedroom, 1½ bath, fenced backyard, 414 35th. St.
Phone HI 3-9886

1. 211 36th. Place. Large 3 bdrm., 2 bths. Buy small equity and assume 4½% Int. Loan of $10,180. Monthly pmts. $83.98.

2. Brick, 3 bdrms., 2 bths., den, double garage. $15,000.

3. 4 bdrms., 1 bth., $7,750., closing cost only $100.00.

4. 3 bdrm., 1 bth., in West Only $7,500.

5. We have 2 & 3 bdrm. houses without down payment, but credit must be good.

JACK & JACK REALTY
611 East Hwy. Ph. HI 3-3452
After 6 O'Clock Ph. HI 3-3566

"NEW LOCATION"
(Big Spring Highway)
1. EDGE OF TOWN — 6 rooms and bath, waterwell, $2600.00 total.
2. WEST—Pretty, extra clean 3 bdrm all carpeted, fenced, dishwasher, disposal, other extras.
3. WEST, 2 acres, 2 bdrm & den, storm cellar, 35 fruit trees, blackberry field, good water well.
4. NO DOWN PAYMENT — we have them, 2 or 3 bdrm houses.
MERLE NEWTON REALTY
3311 Ave. S Ph. HI 3-6928

(1) 160 acre farm, 145 cult., ½ min. & ½ lease, good water, good farm.

(2) 50 x 140 lot NW of town. $100 down and owner will finance.

(3) Want to move to the country? I have small acreage and nice home on edge of town.

(4) 37 acres pasture, close in.

(5) Small equity in nice 3 bedroom at edge of town, west.

(6) Small equity, 500-34th. Payments $55.

ADELLE JOSEPHSON
REAL ESTATE
HI 3-9253 — Nite HI 3-6944

AT&T Offers New Plan To Present Stock Holders

By SAM DAWSON
AP Business News Analyst

NEW YORK (AP) — Mother Bell is out to raise one and a quarter billion dollars by selling more stock to those already owning shares. There are other ways a corporation can raise money. Each has its advantages and drawbacks. And some years one fund-raising plan is more in fashion than others.

On the face of it selling more stock would seem the least painful. But it isn't always so.

First, the terms have to please the present stockholders. They see each share's portion of company assets diluted by that much, at least theoretically. And the offer mustn't upset the market for the old shares.

American Telephone & Telegraph seems sure to please the present stockholders with its offer. Each one owning 20 shares Feb. 18 can put up $100 in cash and get a new share. The price of existing shares rose Tuesday on the stock market after the announcement and closed at 146. This makes the offer attractive to the most cautious owner. The directors obviously felt the spread between $100 and $146 would assure success of the offering.

Second, when new shares are issued, there are just that many more outstanding on which stockholders will expect dividends—now and in the future. And a corporation doesn't get any tax credit for money paid out as dividends as it does for money paid out as interest on debt.

AT&T also raised the dividend rate from 90 cents a quarter to $1. Its total outlay for dividends will rise by 40 cents a year on both old and new stocks as long as the rate is maintained. The directors obviously feel money raised by the sale of new shares can be used to expand facilities that will easily justify the extra payment.

But this dividend obligation, even if only implied, often deters corporations from offering new stock instead of raising money other ways.

These include borrowing from banks, issuing bonds, debentures, or convertible debentures—bonds which can be changed into common stock—or issuing IOUs in the short-term money market.

Interest paid on various forms of borrowing is charged as an expense before taxes. And since in a sense the federal government is paying half of this interest—tax payments can be cut by that much — many corporations find this the most painless way to raise funds especially when money market conditions make borrowing easy and comparatively inexpensive.

But borrowing has its drawbacks, too. First, the interest has to be paid, even if half of it can be considered a tax benefit. Second, eventually the loan must be repaid. And the money found to repay it.

AT&T, on the other hand, is under no obligation to repay the $100 to a stockowner who buys one of the new shares. Except for the dividends and the spreading of assets over more outstanding shares, the big new financing is like money found.

The phone company has used many ways of financing its huge growth. Its last offering of common stock was some 11 million shares in February 1961 at $15 a share, at the same ratio of one for each 20 already held.

It also has borrowed through debentures, both straight and convertible, and has tapped the market for short-term loans.

It all depended on the state of the money market at the time—and the state of the stock market.

In today's bull market, with popular stock average indexes hitting record highs, sale of more common stock couldn't help but look attractive — to a company whose stocks are in demand at well over the $100 mark.

REAL ESTATE M

HOUSE FOR SALE M-2

OWNER, SPACIOUS brick, three bedroom, two baths, den, all extras. Consider small trade. HI 3-6897.

TWO BEDROOM. Small equity, take up payments. HI 3-4022.

GOOD HOUSES TO KNOW ABOUT

Wide ranges 2 & 3 B R, no down payment. Mo. $50. to $75 . . . Credit must be good.

A most spacious home. Charm with economy. There's 1800 Sq. Ft., 3 B R, 2 bath, den, large kitchen and utility, seperate dining & living. Drapes, carpets, tile fence $16,500.

Most attractive, highly desirable 2 B R, den. Ideal location to Stanfield school, and shopping. Equity $600. Mo. $84 . . .

Walking distance to grade, Jr. High & Hi school New 3 B R, 100% loan to some Veteran, no closing cost.

Office Space for rent in Highland Shopping Center. Central heating and ref. air - condition. $40. Mo. . .

Large 2 B R, beautiful; redone, for rent West 41st. $85. Mo.

"Equities For Sale"
SCOTT & SCOTT REALTY CO.
1907 40th. St.
Dial HI 3-6306 Night HI 3-3158

Brick, 3 BR, 2 bath, den, kitchen comb. Large living room. All built-ins. On ½ acre outside city limits.

Nice 3 BR 2 bath, fenced back yard. No down payment. Low closing cost. Payments $76 per mo.

2 & 3 Bedrooms, all parts of town. No down payments. Call us.

HIGHLAND REALTY
4006 Ave. S
HI 3-4742
H. B. Seitz — HI 3-6100
S. S. Steinberg — HI 3-9477

LEGAL NOTICE

SHERIFF'S SALE

THE STATE OF TEXAS, County of Scurry

NOTICE IS HEREBY GIVEN That by virtue of a certain Judgment issued out of the Honorable District Court of Dallas County, on the 15th day of May, 1963, by Execution No. 2 of said District Court of Dallas Co. for the sum of $2,669.67 (Two Thousand six hundred sixty-nine and 67-100 dollars and costs of suit, under a Judgment, in favor of Equilease Corporation in a certain cause in said Court, No. 76462-C and styled Equilease Corporation vs. Billy Donaldson, d-b-a Azle Lanes, places in my hands for service, I, Earl Abercrombie as Sheriff of Scurry County, Texas, did, on the 29th day of January, 1964, levy on certain Real Estate, situated in Scurry County, Texas, described as follows, to-wit: South 10' of West ½ of lot 2 and West 132' of Lot 3 Block 7 Lundy's Park Addition, Scurry Co. Texas and levied upon as the property of Billy Donaldson dba Azle Lanes and that on the first Tuesday in March, 1964, the same being the 3rd day of said month, at the Court House door of Scurry County, in the City of Snyder Texas, between the hours of 10 A.M. and 4 P.M. by virtue of said levy and said District Court, Dallas Co. Texas I will sell said above described Real Estate at public vendue, for cash, to the highest bidder, as the Property of said Billy Donaldson, dba Azle Lanes.

And in compliance with law, I give this notice by publication, in the English language, once a week for three consecutive weeks immediately preceding said day of sale, in the Snyder Daily News, newspaper published in Scurry County.

Witness my hand, this 29th day of January, 1964.

Earl Abercromble
Sheriff Scurry County, Texas
By Preston Wilson, Deputy.

WANTED
Old Victrola
Prefer Walnut
Or Mahogany
Call HI 3-7255
After 5 p.m. Or
HI 3-5486

Some Governors Get More Money

By DON MCKEE
Associated Press Writer

ATLANTA (AP) — Following the trend in the cost of living, salaries of southern governors have been going up. They've hit $25,000 a year in a majority of states.

Salaries have been raised in four states in recent years, probably in an effort to make the office more attractive. After all, there are a lot of headaches.

If you don't think so, ask your governor. He'll tell you—roads to pave, schools to build, jobs to fill, pensions to pay, and such.

Lowest paid of 11 southern governors is Orval Faubus, governor of Arkansas. His salary is $10,000 a year, plus $1,800 for expenses and a mansion with maintenance.

A salary itself does not always tell the whole story.

For example, the Tennessee governor gets $18,500 a year in salary but he also gets $18,000 a year for expenses of the executive mansion.

Tennessee's Legislature was one of four raising the pay of their governors in the past four years. His pay was hiked from $12,000 a year in 1961.

Florida's governor was raised in 1963 from $22,500 to $25,000. He also gets a mansion, car, airplane and travel expenses.

Mississippi raised its governor's salary from $15,000 to $25,000 in 1960. Office and mansion expenses also are provided in Mississippi.

In North Carolina, the governor's salary was increased from $22,000 to $25,000 in 1959.

Other governors making $25,000 a year base salary are those in Texas, Alabama and Virginia.

Georgia's governor is paid $12,000 yearly as set by the 1946 State Constitution. However, he draws $19,920 total pay with service on 23 state boards and longevity.

The Georgia governor gets $25,000 a year for the expenses of running the executive mansion.

Mansion costs are like everything else in Texas—big.

The Texas governor gets $25,000 salary plus traveling expenses and $126,000 for two years of running the mansion. That includes salaries, supplies, and operating expenses.

South Carolina's governor gets $20,000 salary and $45,000 a year to keep up the mansion.

In Alabama, the $25,000 salary is supplemented by mansion and expenses—although the law says he must provide his own food.

Wise Giving Said Hardest To Learn

JENKINTOWN, Pa. (AP)—Lessing J. Rosenwald's father often told him it was easier to make a million dollars than to give it away wisely.

Now 72 and a man who has given away that much and more, Rosenwald is in complete agreement with his late father, Julius, the Sears, Roebuck & Co. pioneer who also devoted much of his life to philanthropy.

Lessing Rosenwald spends most of his time now—he retired in 1939 as chairman of Sears, Roebuck—planning gifts and ways to improve those already made.

He works nearly every day in an office at "Alverthorpe," his estate in this community of 5,000 just outside Philadelphia.

Rosenwald, like his father, regards himself as a trustee of the wealth and wants to see that money and other gifts go to those who will not abuse them.

It's virtually impossible to get an accurate accounting of his gifts and Rosenwald said he would never try to total them. Newspaper stories of the past record some: $70,000 in 1931 to the Philadelphia United Campaign; $31,000 to the University of Pennsylvania in 1938; $65,000 to the United Fund in 1946; 2,000 rare books to the Institute for Advance Study in 1951.

"It's really not such a noble thing as you think," he says. "My father, who was born in very modest circumstances and made a great fortune, always felt this was to a large extent accidental. He regarded himself more or less as a trustee for his wealth. He wanted to see that it was spent and utilized wisely. He more or less trained all the children to do the same."

Rosenwald and his tiny, dynamic wife, Edith, came to Jenkintown in 1920 when he became manager of the Sears, Roebuck store in Philadelphia. Eventually he succeeded his father as president and then as board chairman.

How does he view his philanthropy?

"It's like a friend told me: 'It must be an awful lot of fun to be your own executor.' And it is."

PLAY PIGGLY WIGGLY'S NEW FUN GAME

BEVERLY HILLBILLIES

YOU MAY WIN UP TO $200.00

OR ONE OF MANY COLOR T.V. SETS

plus GOLDEN JALOPIES FOR THE KIDS!

LATEST WINNERS

MRS. WAYNE HARDIN, $200

Other Winners

E. L. Edwards
O. C. Henderson
Mrs. Foy Nutt
Mrs. Leland Moffett
Margurite Steel
Mrs. J. D. Cook
Mrs. D. S. McCormick
Carla Ramage
Mrs. Chas. Anderson
Mrs. Bob Hammond
Mrs. David Harlin

BUY RITE! ALWAYS SHOP RITE at Piggly Wiggly

Glacier Club
ICE CREAM
Ass't. Flavors ½ Gal. 59c

These Values Good In Snyder
February 13-17, 1964.

Freshest Frozen Foods!

CUT POTATOES Mr. G Crinkle Cut . . . 2 LBS 29c

Dinners Patio Western 12 Oz. Pkg 39c

Beef Enchilada	Patio 1½ Lb. Pkg.	59c
Punch	Hawaiian, Yellow Or Red, ... 2 6 Oz. Cans	37c
Strawberries	Seabrook, Sliced 16 Oz. Pkg.	39c
CORN	Libby, Cut 10 Oz. Pkg.	21c
Cocoa	Hershey's 16 Oz. Box	67c
Tuna	Carnation, Chunk, Light No. ½ Can	29c
Crackers	Nabisco Premium 16 Oz. Box	29c
Coffee	Chase & Sanborne, Drip Or Reg., 4c Off Label, 1 Lb. Can	75c
Chiffon	Liquid Detergent 12 Oz. Bottle	25c

Giant Box
TIDE
Heavy Duty Detergent 5c Off Label . . . 68c

PRODUCE ALWAYS FROM PIGGLY WIGGLY!

GRAPE-FRUIT Florida Ruby Red Lb. 10c

Prune Juice	Lady Betty Qt. Btl.	39c
Facial Tissue	Velecia, 400 Ct. Box . . 2 for	29c
Apricots	Hunt's, Whole, Unpeeled In Heavy Syrup No. 2½ Can	27c
Catsup	Hunt's, Fancy 14 Oz. Btl.	17c
Cake Mix	Betty Crocker Layer Cakes Ass't. Flavors, Pkg.	37c
Jello	Ass't. Flavors Gelatin, 3 Oz. Box	10c
Flour	Gold Medal Kitchen Tested . . . . . 5 Lb. Bag	55c
Dog Food	Old Sport . . . . 6 No. 1 Cans	39c
Biscuits	Holsum Buttermilk Or Sweetmilk . . . . . 6 Cans	39c

American Beauty, Large Elbo
Macaroni 10 Oz. Pkg. 19c

Del Monte, Sliced
Pineapple No. 2 Can . . . 39c

SINCE 1896 S&H GREEN STAMPS

Kounty Kist
CORN
12 Oz. Can Golden W. K. . . . 2 FOR 29c

Green Pascal, Large Stalk
CELERY Each 15c

TURNIPS Clipped Tops Purple Tops, Lb. . . . 15c

PEARS Oregon D'Anjous Lb. 23c

SEE FOR YOURSELF! PRICES ARE LOWER always at Piggly Wiggly

HEALTH AND BEAUTY AIDS!

HAIR SPRAY
Aqua Net, Reg. $1.95 Plus 7c Tax, Jumbo Size Can 66c

DANDRUFF SHAMPOO
Head & Shoulders
Medium Jar 11c Off Label 59c

MILK OF MAGNESIA
Phillips, Regular Or Mint
Reg. 63c Retail 12 Oz. Bottle 55c

EXCEDRIN
Reg. 1.39 Retail 100 Count Bottle 1.19

VITAMINS
One-A-Day, Regular $1.98, 50 Count Bottle 1.59
(Redeem Your 25c Coupon Off Of Alka Seltzer Pkg.)

PIGGLY WIGGLY MEATS! FINEST QUALITY IN TOWN!

Butcher Boy, Thick or Thin
Sliced Bacon 2 Lb. Pkg. 89c

Olive Loaf, Spiced Luncheon, Or Liver Loaf
Lunch Meat 3 6 Oz. Pkgs. 79c

FRYERS U.S.D.A. Grade A Fresh Frozen Fresher Than Fresh Whole, Lb. 27c

Armour Star, Aged, Heavy Beef, "Valu-Trim",
Chuck Roast Lb. 43c

Armour's Star, Aged, Heavy Beef, Swiss "Valu-Trim", Steak Arm Cut, Lb.	69c	Booth's, Cod Fillets	Lb. Pkg.	49c
Armour's Star, Aged, Heavy Beef, Sirloin "Valu-Trim", Steak Lb.	89c	Southern Full Moon Cheese	Longhorn Lb.	49c
Blue Morrow, Quick Fixin' Beef Steaks	20 Oz. Pkg. . . 79c	Butcher Boy Franks	All Meat Lb.	49c
Booth's, 12 Oz. Pkg. Halibut Steak	. . 59c	Sea Star Fish Sticks	. . 4 8 Oz. Pkgs.	$1

Hunt's Fancy
TOMATO JUICE
46 Oz. Can 25c

Pet Evaporated
MILK
3 Tall Cans 39c

TOMATOES Hunt's, Italian Style No. 300 Can 21c

Tomato Sauce Hunt's, Fancy 8 Oz. Can 10c

Lowest Prices . . . Greatest Variety . . . always at . . .
Piggly Wiggly

Lady Bird Displays Talent In Putting People At Ease

EDITOR'S NOTE—This is the last of a three-part series on t' Johnson style—a look at the way the nation's busy First Family does things, written by a team of Associated Press White House reporters who have watched the Johnsons at close range in Washington, in Texas and elsewhere.

By FRANCES LEWINE

WASHINGTON (AP) — Mrs. Lyndon B. Johnson broke one rose from her bouquet for a girl who waited a long time at an airport for a glimpse of her.

"Me, too," the First Lady confided to a worker in retraining school who admitted he was nervous at a presentation ceremony.

It's part of the emerging pattern of Mrs. Johnson, as First Lady.

Ad-libbing in a formal speech, she told people in Wilkes-Barre, Pa., she often read they were in a "depressed area," but after six hours there "I don't feel a bit depressed. There's too much yeasty thinking" a spirit of "building your own economic bridge from the past to the future."

A calypso band, hootenanny, the strains of opera and American theater have been part of her White House entertainment.

Chili con queso shows up on the state dining room buffet table. But the French chef remains in charge of formal dinner menus.

"Women - doers" sit around the upstairs family dining table, fed by longtime Johnson cook Zephyr Wright, and talk over their projects and problems at luncheons with the First Lady.

Mrs. Johnson read draft after draft of her husband's State of the Union speech as it was being put together.

She urged daughter Lynda Bird, 19, to transfer from Texas to George Washington University and help out with White House hostess chores. Because she said she knew the value of college friendships, Mrs. Johnson invited Lynda's Texas roommate to come live at the White House, too.

While President Johnson fretted over the $4,600 White House electric bill, his wife fell in line with his economy projects. She made a point of flying coach fare at a saving of $5.30 on a round-trip to New York City.

In the less than three months she has been in the White House, Mrs. Johnson has moved swiftly to set her own style.

Like the President, she has be wooing the press, stressing culture and compassion for the pockets of poverty in America and never missing an opportunity to make friends on the social circuit.

Mrs. Johnson is under - playing fashions, up - grading the arts, and has joined the President in opening up the White House as it hasn't been since the days of Harry S. Truman and Franklin D. Roosevelt.

The popular refurbishing of the White House, done by Mrs. John F. Kennedy and her fine arts committee, was to be continued, the Johnsons promised.

Mrs. Johnson, too, wants to keep the White House as "the best face of America," a spokesman for the First Lady said.

Mrs. Johnson had to admit her biggest problem in the first weeks was deciding which of the many invitations to accept and which to reject.

But one big decision was made. Mrs. Johnson fell right in line behind her commander in chief husband in the unconditional war he declared on poverty in America.

Every First Lady aims to set some precedent—and this may be Mrs. Johnson's major project.

Staff members say her pilot-project trip to Wilkes - Barre - Scranton area proved so successful that Mrs. Johnson has been swamped with requests to do more. They say she plans almost once-a-month trips to dramatize problems and projects which the President seeks to aid, through new legislation.

Here's a thumbnail look at the First Lady.

Partnership: Mrs. Johnson, busy backer-up of her husband, will take on more and more White House greeting chores, enlisting her daughters and Lynda's schoolmate, pretty Warrie Lynn Smith of San Antonio, Tex. She'll attend party fund-raising dinners, go along on presidential trips, keep trying to get the President to let up a little on long work schedules.

On her own: She'll spotlight people from all walks of life; continue once-a-month luncheons featuring women of achievement; make some key speeches, but not many, around the country.

Press: Mrs. Johnson has known many Washington reporters for years and has easy-going friendly way with them. She'll continue to be accessible, aides say, but doesn't plan any informal press conferences and will strictly limit interviews. With veteran newspaperwoman, Elizabeth Carpenter, a Texan, as her staff director-press secretary, much family news is made available.

Social: An active entertaining calendar continues at the White House. The Johnsons, warm and friendly and glad to shake hands, invited all the senators to informal dinners recently and now are in the midst of a series of six receptions for congressmen. They have brought back the receiving line the Kennedys eliminated in favor of just mingling. The Johnsons mingle, too, the President kisses old friends, and Mrs. Johnson, after 26 years in Washington, remembers many who come by for a handshake.

Entertainment: Will continue in the Kennedy pattern, with innovations like the combination of opera and hootenanny at the formal dinner honoring Italian President Segni.

Privacy: The new First Lady, like many before her, would like at least some privacy. Camp David weekends provide this for the Johnsons as they did for other presidential families. Mrs. Johnson has appealed to the press not to trail her on private missions and asks the right at times "to operate as a private citizen."

Henry Ford's Divorce Is Finaled

FAIRFIELD, Idaho (AP)—A routine, 20-minute court-hearing Wednesday dissolved the marriage of auto maker Henry Ford II and his wife, Anne—a marriage that was launched in glittering style 23 years ago.

The uncontested divorce was granted Mrs. Ford on grounds of mental cruelty by Judge Charles Scoggin. A year ago he issued a divorce decree for Margaretta Fitler Murphy, who later became the wife of New York Gov. Nelson A. Rockefeller.

Mrs. Ford, 44, was awarded custody of the couple's only minor child, Edsel Bryant Ford, 14, with visitation right by his father. The couple has two other children, Charlotte, 22, and Anne, 21.

Mrs. Ford, the former Anne McDonnell of Southampton, Long Island, N.Y., was driven 45 miles from her Sun Valley cottage to this south-central Idaho farm community for the hearing. She returned to the seclusion of the ski lodge.

"All property rights had been settled by agreement at the time of their separation last summer," a court statement said. No details were disclosed.

Ford, 45, grandson of the late Henry Ford, had no comment on the divorce. He was in Detroit for a routine meeting of the Ford Motor Co. board of directors, of which he is chairman. An attorney represented him at the divorce hearing.

Ford has been linked romantically with blonde, Italian-born Maria Christina Vettore Austin, 34, the divorced wife of a British naval officer.

Mrs. Austin, in New York, declined to speak to newsmen.

Convicted Of Murder In Austin Trial

AUSTIN (AP)— Thomas Holman, 18, of Fridley, Minn., was convicted of murder Wednesday night in the slaying of Charles Odis Sr., 72. His sentence was set at life in prison.

Holman and Odis' son, Leo, 18, were charged in the case. Leo was granted a separate trial, which has not been set. Both youths were absent without leave from the Memphis Naval Air Station at the time of the slaying last Oct. 12.

Orangutans in zoos, where they are often restricted to cages and get little exercise, live for an average of about four years. Thus orangutans do not breed often in captivity. Life span of a free orangutan is estimated at 50 or more years.

A VALENTINE FOR CAROLINE—First grade students at St. Thomas Aquinas School in Dallas hold the giant Valentine they prepared for Caroline Kennedy. The four-foot tall card is too large to go in the mail so a picture of the greeting and a letter from each of the students will be mailed to the daughter of the late President Kennedy. Sister Rosaline, the class teacher, said the children wanted to do something at Christmas time to express their feelings but thought it best to wait and come up with the idea for the giant greeting. (AP Wirephoto).

Lodge Cards Said False

HOUSTON (AP) — An organizer of the Golden Eagle Lodge has testified he initiated members for the lodge and gave them cards certifying they had gone through the entire 33 degrees of Freemasonry.

A. L. Phipps, a former convict, testified Wednesday as a state witness in the felony theft case trial of real estate man Neal Hilliard, 58.

Hilliard is charged with theft of $85 from O. C. Jones of La Marque.

Jones testified he paid $85 to join the Golden Eagle Lodge and received a card signed by Hilliard. He said he was told the membership would be recognized by any Masonic order but later discovered this was not true.

Phipps testified he initiated members in homes, back rooms and even behind grease racks in service stations.

De Gaulle Planning Tour Of Argentina

BUENOS AIRES, Argentina (AP) — President Charles de Gaulle probably will visit Argentina in September or October, a delegation of five French deputies said today. The French president also plans visits to Mexico, Martinique and other Latin-American countries.

Racial Barrier Said Hinderance

HOUSTON (AP) — Two of Texas' top educators say no university can attain first class rank if it imposes racial barriers on enrollment and has no supplement to its endowment.

Dr. Harry Ransom, chancellor of the University of Texas, and Dr. Willis Tate, president of Southern Methodist University, testified Wednesday at the trial on a suit brought by Rice University trustees seeking to integrate students and charge tuition at the Houston school.

Other educators expected to testify include Dr. Logan Wilson, former president of the University of Texas and now director of the American Council on Education; Dr. James W. Laurie, president of Trinity University; and the Rev. John F. Murphy, president of St. Thomas University.

Ransom and Tate testified before a jury in Dist. Judge William M. Holland's court where the trustees ask an "enlightened" interpretation of the 1891 indenture by which William Marsh Rice set up a trust fund for creation of the university.

The petition is opposed by two Rice alumni, John B. Coffee and Val T. Billups, who want strict interpretation of the indenture's specification that instruction should be only for white students and without tuition charges.

Dr. Ransom said an astronomical increase in the costs of faculty and equipment have outstriped increases in earnings from endowment funds.

He said professors who were paid $7,500 a year in 1946 are now receiving $20,000 for a nine-month academic year, and that the cost of books has tripled in the same period.

On the racial and tuition cost limitations in the Rice indenture, Ransom said:

"It would be impossible to erect a great university in the 1960s with that restriction."

He was asked if universities must now compete with each other and industry for gifted educators.

"They compete or they die," he replied.

Tate said SMU admitted its first Negro 11 years ago as a theology student and that undergraduate classes were integated three years ago..

He said one reason his university admitted Negroes was that it was "morally right."

HOSPITAL NOTES

COGDELL HOSPITAL

ADMISSIONS: Henry Newman, Jr., Odessa; Coy Gaddis, Jr., 2704½ Avenue G; Ernestine Patrick, 3200 Avenue S; Richard Simpson, 2113 Forty-first; Vera Louise Casey, Hermleigh; Joyce Wellborn, 3789 Highland; Edith Murl Cochran, 3306 Avenue U; Sue Parham, 2109 Forty-second.

DISMISSALS: Kathy Harrell; Boyce Lemons; George Claybrook; Mary Burns; Luther Hatfield; Becky Knipe; Edna Clift; Irby Jones; Mrs. Bruce Evans and baby boy.

Original Glossy Print Of

LOCAL PICTURES

That Are Printed In

The Snyder Daily News

Of Groups, Etc. Will Be Available At The Classified Desk

For 50c

This Price Is For The Picture That Has Been Used To Make Engraving For Publication . . . If You Are In A Group Picture And Original Glossy Is Not Available

5" x 7" Glossy For ..... $1.00 Each

Additional Pictures Can Be Ordered

Within Two Weeks After Publication

Use This Order Blank For Additional Prints:

If You Wish Prints, Please Order

Name .....

Address .....

Date Pictured Appeared .....

Subjects .....

Phone No. .....

Enclosed $..... For ..... Pictures

You Will Be Called When Picture Is Ready

Penneys

ALWAYS FIRST QUALITY

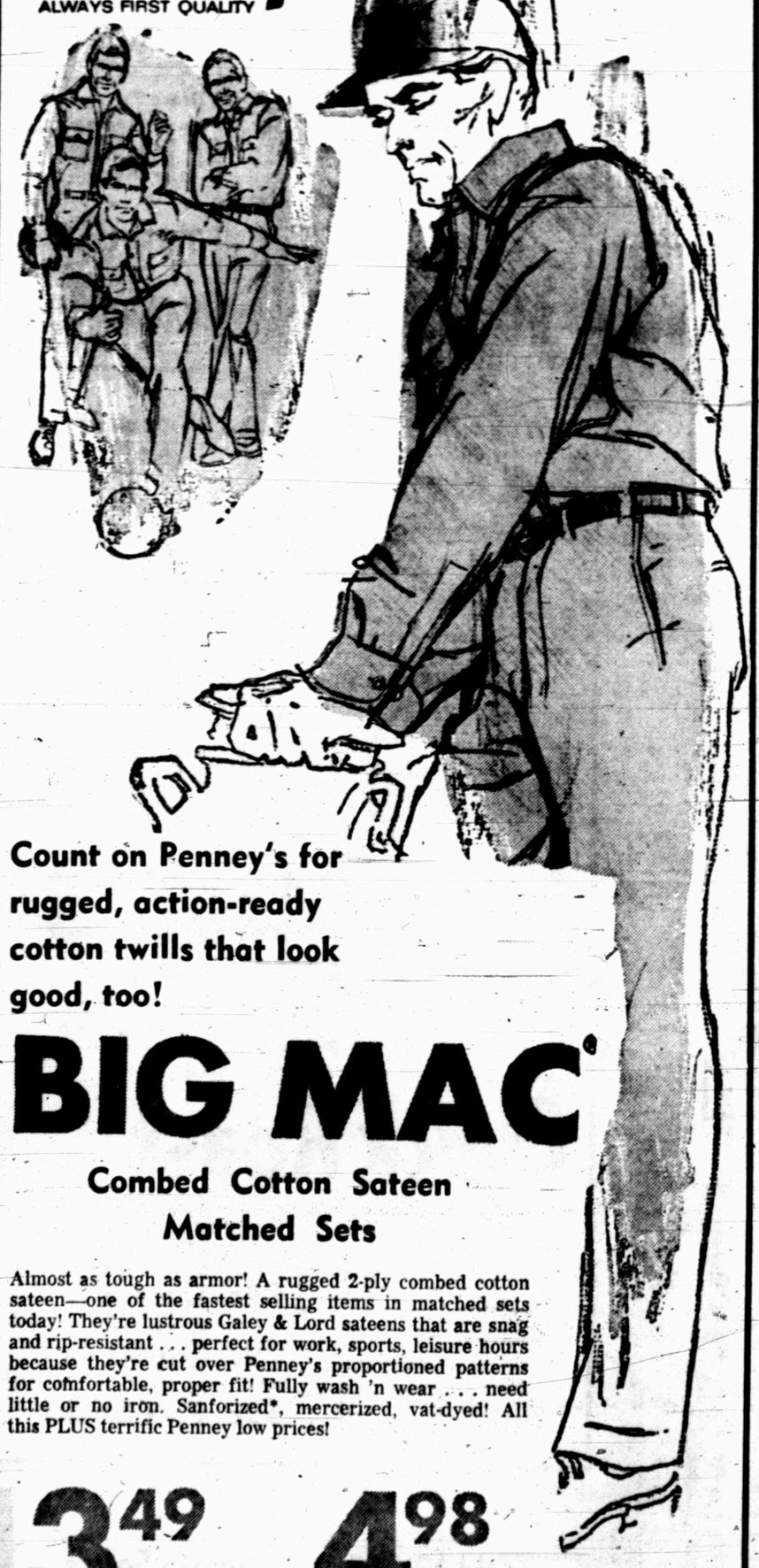

Count on Penney's for rugged, action-ready cotton twills that look good, too!

BIG MAC®

Combed Cotton Sateen Matched Sets

Almost as tough as armor! A rugged 2-ply combed cotton sateen—one of the fastest selling items in matched sets today! They're lustrous Galey & Lord sateens that are snag and rip-resistant . . . perfect for work, sports, leisure hours because they're cut over Penney's proportioned patterns for comfortable, proper fit! Fully wash 'n wear . . . need little or no iron. Sanforized*, mercerized, vat-dyed! All this PLUS terrific Penney low prices!

3.49 6 oz. shirt . . . so well tailored, you'll call it "deluxe!" Proportioned sleeve lengths, long tuck-in tails.

4.98 9 oz. pant . . . wash 'n wear boatsail drill pocketing, little or no iron! Ruggedly made, heavy duty zipper!

Hooded Sweat Shirt With Zipper Front

$2 each

100% fleece lined cotton in white, navy or red. Machine washable! Hurry, Limited Quantity!

Insulated! Quilted! 2-Pc. Underwear

Sizes S-M-L **9.99**

100% nylon outershell with 5 - oz. Dacron* polyester fiberfill and a lining of 75% cotton, 25% nylon. Grey.

Big Mac® Chambray Work Shirt

Neck Sizes 14½ to 17 ..... **1.98**

Proportioned sleeve length! Heavy 5.5-oz. cotton chambray cut over Penney's proportion fit patterns! 2-flap pockets!

Overalls In Cotton Denim Are Value At

Waist 30 to 44 Inseam 30 to 34 ..... **3.49**

11¼ oz. cotton denim overalls have heavy duty pockets, no curl suspenders and reinforced at points of strain.