MONDAY

THE SNYDER DAILY NEWS

VOL. 18, NO. 54 SNYDER, TEXAS (79549) MONDAY, JULY 3, 1967 EIGHT PAGES—PRICE 5c

Egyptian, Israeli Forces Stage New Suez Clash

BY THE ASSOCIATED PRESS

Egyptian and Israeli troops clashed at the Suez Canal for the third day today as the United Nations prepared to vote on demands for the withdrawal of Israeli troops and Israel said thousands of Arab refugees could return home.

The Israeli army said Egyptian troops on the canal's west bank fired for 20 minutes at Israeli soldiers on the east bank near El Qantara, about 25 miles from the canal's northern entrance.

The Israelis said the Egyptians fired across the canal a second time two hours later, but the Israeli troops returned the fire and the Egyptians quit shooting.

Israel, which captured nearly all of Egypt east of the canal in the June 5-10 war, reported three such machine gun and mortar attacks Sunday on its positions near El Qantara. The Israelis said they silenced the Egyptian gunners each time.

Radio Cairo said Egyptian forces in position on the eastern bank turned back an Israeli attack and destroyed six tanks and nine armored cars in two days of fighting.

The two sides clashed Saturday night on the east bank. Egypt claimed its men had been there all along. Israel said about 100 Egyptians had crossed the canal and penetrated about nine miles into the Sinai Peninsula before being driven back across the waterway.

Each side protested to U.N. Secretary—General U Thant that the other had broken the June 10 cease-fire.

Israeli army spokesmen reported seven Israelis wounded Saturday night and one Israeli officer seriously wounded and "several" men slightly hurt Sunday.

Egypt made no mention of losses or casualties.

At the time of the cease-fire, Egypt had a force in Port Fuad, on the east bank across from Port Said at the canal's northern entrance. Radio Cairo claimed the Israeli were trying to move on Port Fuad.

Israeli military men interpreted the new outbreak as an attempt by Egyptian President Gamal Abdel Nasser to rally his shattered army against the threat of an Israeli invasion.

PARADE FIGURE — Hugh Boren, Jr. stands beside the plastic replica of a white buffalo killed in Scurry County Oct. 7, 1876 by J. Wright Mooar. The animal will appear in the July 4th parade in Towle Memorial Park tomorrow. Boren, president of the Scurry County Historical Survey Committee, said that local residents may purchase charter memberships in the Order of the White Buffalo following the parade.

White Buffalo Entry In July 4th Parade

Persons who witness the Independence Day Parade tomorrow in Towle Memorial Park will get an opportunity to see the white buffalo replica obtained recently by the Scurry County Historical Survey Committee.

The life-size white buffalo, made of fiber glass, will have a prominent spot in the parade, said Hugh Boren Jr., chairman of the historical committee. Ultimately, it will be placed at a prominent spot on the courthouse square beside the J. Wright Mooar historical marker.

It was Mooar who killed the white buffalo in 1876 about 10 miles northwest of what is now Snyder. The site was near the S. D. Hays ranch headquarters. It was one of seven white buffalo ever recorded.

Also, during the July 4th celebration tomorrow, anyone desiring membership in "The Order of the White Buffalo" will have an opportunity to join. The organization has been formed by the historical survey committee to help pay for the white buffalo replica. Persons who contribute become members of the "order." Many children joined the organization during the last school term when the replica was on order.

The program in the park will begin at 9 a.m. with a memorial service to be conducted by the Rev. William N. Parkey and the traditional patriotic address by Don Wooten. President of the West Texas Chamber of Commerce. Also there will be a flag ceremony at the outset.

The parade will begin at 10 a.m. Bicycles and horses are to enter the park through the Houston Street entry, which is just west of the Farm League baseball diamond in the southwest corner of the park. The parade will form between the Houston Street entrance and the armory and move east to the fork near the prairie dog town and then return west via the swimming pool.

The parade will signal the opening of concessions in the park.

The art show in the Towle Park barn will be open during the day, with awards to be presented at 6:30 p.m. A swimming meet will be held at 2 p.m. at the pool, followed by the Miss Towle Park Pool beauty contest. There will be baseball games, a carnival will be in operation near the barn, and a tennis tournament will be in progress. The Jaycees fishing rodeo for youngsters 12 and under will begin at 10:30.

The big fireworks display at 9:45 p.m. will conclude the Independence Day activities.

Regularly scheduled Little and Farm League baseball games will begin at 5 p.m. so that they will be concluded before the fireworks display begins.

Robertson Service Set

Funeral service has been set for 2 p.m. Tuesday at Union Methodist Church for Mrs. Erma Lee Bell Robertson, 70, who died at 12:30 p.m. Saturday in Cogdell Memorial Hospital.

Mrs. Robertson, who lived on Route 1, Snyder, had been a Scurry County resident since 1948.

The Rev. Jene Greer, Union Methodist pastor, will officiate at the funeral service. Burial will be in the Hylton Cemetery under direction of Bell - Seale Funeral Home.

Surviving are the husband; two stepdaughters, Mrs. Wanda Bee of Oklahoma City and Mrs. Myrhl Dean Catlin of Denver, Colo.; four sisters, Mrs. Dee Wilks of Lubbock, Mrs. Alma Hughes of Maco, Okla., Mrs. Cecil Fagan of Quanah, and Mrs. Ella Smith of Hillsboro; one brother, W. T. Bell of Coleman; four grandchildren and three great grandchildren.

OLE! — Applause was tremendous for tese foreign exchange students from South America when they staged a dance at the pavilion in Towle Park Sunday night. They are part of a group of 41 students who spent a year studying in this country under the auspices of the American Field Service. Traveling from Garden Grove, Calif. to New York, N.Y., the students stopped off in Snyder for a two-day visit. *(See other pictures on Page 7.)*

Two-Day Visit Here Ends For 41 Foreign Students

Stepping off the bus here Saturday afternon, they acted like any group of American high school students returning from a football game. The air was filled with laughter, shouting and singing.

But this was no ordinary group of students. They had come from many countries in Europe, Aisa, Africa and South America and were returning to their homes following a year of study in the United States.

Forty - one strong, the students had studied in California High Schools under the auspices of the American Field Service — sponsors of a student exchange program. Snyder was host to the group for the remainder of Saturday, all day Sunday, and until 10 o'clock this morning when the youths boarded their bus again enroute to Arlington — the next stop on their journey to New York.

This trip across America is a highlight of their stay in the United States. At New York — headquarters of the AFS — the students from Europe, Africa, and South America will board ships or airplanes for the return trip to their homes. Those from Asia will fly to San Francisco before taking separate routes home.

All of the students speak English, and all of them are bilingual. Many of them speak several foreign languages. All were chosen for study here for outstanding scholastic achievement and for outstanding personal characteristics: Many of them will be the future leaders in their respective countries.

"I think this is an excellent program," said Bill Teague, a college professor from Garden Grove, California, who accompanied the youths as adult chaperone along with his wife, Ledda. She teaches elementary school in Garden Grove where the trek across America began.

"The students get a first-hand glimpse at many communities other than the one where they studied," explained Teague, "and they go back home with a better understanding of this country and its people." Bill's wife, Ledda, is a native of South America.

Mayor M. L. Broman, the Producer's Club (gold coaters) of the Chamber of Commerce, local members of the American Field Service and other business and civic leaders were present to welcome the group on its arrival at the parking lot of the First Methodist Church here Saturday afternon.

Local families who were to host the students in their homes Saturday night and Sunday night also were present to greet the youngsters. The hosts had name cards pinned to their coat lapels or dresses with the names of the students who were to be guests in their homes. After a few minutes of searching, the hosts and students were united and had introduced themselves. Then they drove off with their hosts.

A dance was given for the students Saturday night, and Sunday afternon they boarded three school buses for a visit to the Alvin Koonsman Ranch northeast of Snyder. On the ride to the ranch, they acted much like Americans again — singing such songs as "When The Saints Go Marching In," high school football "fight"

See Foreign Students Page 2

Casualties High In Savage Battle

SAIGON (AP)—U.S. Marines halted an infiltrating force of about 3,000 North Vietnamese regulars Sunday in a savage battle that cost more than 200 American casualties. Communist artillery followed up the attack today by hammering at the Marine base.

A U.S. Marine spokesman at Da Nang listed Leatherneck casualties as 58 killed, 34 missing and 125 wounded. He said 86 North Vietnamese had been killed. Commanders on the scene said more Communists may have been killed or wounded in counterstrikes by U.S. planes, artillery and naval guns.

A Marine sergeant at the battle scene told a newsman: "Last night's missing Marines became today's dead ones."

The battle took place in the long-threatened 1st Corps area just below the demilitarized zone. The Communists kept up heavy pressure today with thunderous, big gun barrages and an ambush that raked a 100-truck South Vietnamese convoy.

The war mounted in intensity on the ground and in the air above North Vietnam with these major developments:

1. The Marines stopped the elite North Vietnamese 90th Regiment moving south for an attack on the Marine outpost at Con Thien.

2. South Vietnamese headquarters said that about noon today a Communist force jumped a 100-truck supply convoy moving from Da Nang to Phu Bai with an escort of armored vehicles and two companies of troops.

Initial reports did not specify losses to the convoy.

LeMay Rites Held Sunday

Funeral services were held at 3 p.m. Sunday at the Dunn Methodist Church for Mrs. Zula LeMay, 56. Mrs. LeMay, who lived on Route 3, Snyder, died at 11:40 a.m. Saturday in a Big Spring Hospital.

The Rev. Jesse Dea, pastor of Dunn Methodist Church, officiated. Burial was in Dunn Cemetery, under direction of Bolger Funeral Home.

Surviving are a son, Morris Lee LeMay; her mother, Mrs. Nena Ashley of Dunn; three sisters, Mrs. Paul Machen of Snyder, Mrs. O. F. May of Muleshoe and Mrs. Marvin Johnson of Ira; three brothers, Morris Ashley and Carl Ashley, both of Snyder, and Lewis Ashley Jr. of Ira.

Pallbearers were L. A. Scott, Hack Billingsley, Ollie Richardson, Houston Quiett, Harold Wade and Jack Byrd.

Congolese Would Execute Tshombe

KINSHASA, the Congo (AP) — The Congo government has asked Algeria to extradite former Premier Moise Tshombe to Kinshasa so it can execute him on charges of treason and plotting to overthrow President Joseph Mobutu.

Since most African nationalist leaders consider Tshombe a puppet of the colonialists, it was assumed that Algeria's anti-Western regime would turn him over to the Congo government.

Tshombe is being held in Algiers after the apparent hijacking Saturday of the British charter plane in which he was traveling from Palma de Mallorca to the nearby Mediterranean island of Ibiza, in the Spanish Balearics.

Algerian officials said several mercenary soldiers and Belgian citizens were on the plane with Tshombe, along with three British subjects, the pilot, copilot and hostess. Reports to Paris from Algiers said Tshombe's arrival was a surprise to the government of President Houari Boumedienne. Algerian officials denied arranging the landing at Boufarik military air field west of Algiers.

Algeria and the Congo broke diplomatic relations in 1964 under Tshombe's regime and have not formally resumed them. But a Congolese Embassy spokesman in Paris said his government has assigned representatives to open extradition talks with Algeria.

The 49-year-old Congolese leader has been in European exile for 19 months, living most recently in Madrid, since Mobutu took power in a bloodless coup. Tshombe's political party has been banned in the Congo, his property confiscated and his supporters thrown out of their positions.

Tshombe was sentenced to death in absentia by a Congolese military tribunal last March after it found him guilty of treason and subversion. Most of the charges grew out of the secession of his copper-rich Katanga Province from the rest of the Congo in 1960. In 1963 a U.N. force put down the secession, driving Tshombe into exile.

INDUSTRIAL MEET SET FOR 7:30 IN AUDITORIUM

A public meeting has been scheduled this evening at the Snyder High School Auditorium by the Scurry County Industrial Development Corp.

Bill Wilson, co-chairman of the industrial board, along with Harry Reed, will report on a new industrial prospect and other activities of the industrial board.

All Scurry and Borden County residents have been urged to attend the session tonight. The meeting will begin at 7:30 p.m.

DAM THREATENS TO BREAK

Rain- Weary Families Given Hope

By JIM LUTHER

LAWRENCEBURG, Tenn. (AP)—The weatherman today aided engineers seeking to ease the pressure on a rain-soaked, earthen dam which has been threatening to flood three middle Tennessee communities.

The forecast called for sunny and dry weather, for the first time in a week, as an air mass which has kept thunderstorms pounding the state moved out toward the east.

Laurel Hill Dam, an earth structure made mushy by several straight days of rain, began seeping dangerously last Wednesday. By Friday, engineers for the State Game and Fish Commission assessed the situation as critical. The dam, however, continued to hold back its two-mile fishing lake.

"But one good rain could change the picture drastically," said Bob Galloway, lake manager for the state. "We're not over the hump by a long shot."

Most of the 200 families who live in three communities downstream from the dam moved livestock from riverside pasture areas to higher ground over the weekend. Residents stayed put —relying on a mobile radio network hastily set up by the commission to warn them if the flood threat worsens.

Thirty-two game and fish workers, several National Guardsmen, and state troopers were stationed at strategic spots downstream from the dam in constant contact wih engineers waching it. Officials said evacuation could come within a few minutes.

Engineers meantime were spilling water through a sluice to lower the 3.6-billion-gallon lake at the rate of 8 inches a day in an effort to relieve the pressure. It is down two feet from full pool now. Officials plan to lower it 16 feet more.

So far, the water seeping through the dam—75 feet high and 840 feet long—has been clear. Unless it turns muddy, engineers said, they are optimistic that it will hold.

The nearest community is about 20 miles away, giving residents 40 minutes before a 40-fot wall of water would reach them at an estimated speed of 30 miles an hour.

Engineers figure they would have between four and six hours to clear the area should the dam actually give way—based on a careful search of records on previous dam disasters.

"It takes that long between the time a dam starts to give way and the time to actually bursts," one engineer explains.

The dam is about 50 miles southwest of Nashville in an area of scenic beauty north of the Alabama state line.

WEATHER

SNYDER TEMPERATURES: High Saturday, 89 degrees; low, 49 degrees; reading at 7 a.m. Sunday, 67 degrees. High Sunday 90 degrees low, 43 degrees reading at 7 a.m. today, 66 degrees.

North Central and Northeast Texas: Clear to partly cloudy tonight and Tuesday. Widely scattered late thunderstorms mainly in North. Low tonight 68 to 78. High Tuesday 90 to 99.

Northwest Texas: Clear to partly cloudy tonight and Tuesday. Widely scattered late thunderstorms, mostly in west and north. Low tonight 60 in northwest to 75 in southeast. High Tuesday 84 to 94.

Coast: Variable mostly southeast winds 5 to 15 knots through Tuesday, locally gusty, mainly on upper coast.

South Central Texas: Partly cloudy and warm through Tuesday with late, isolated thundershowers, mainly in North. Low tonight 70 to 78. High Tuesday 90 to 102.

Southeast Texas: Partly cloudy and warm through Tuesday with late, scattered thundershowers. Low tonight 70 to 80. High Tuesday 85 to 95.

Southwest Texas: Partly cloudy and warm through Tuesday with late, scattered thundershowers. Low tonight 65 to 75. High Tuesday 92 to 102.

West of Pecos: Partly cloudy and warm through Tuesday with late, scattered thundershowers. Low tonight 60 to 72.

Attend The Industrial Meeting At 7:30 P. M.

NOW THAT'S A CUCUMBER — A member of the U.S. 7th Marine Regiment looks askance at a kingsize Vietnamese cucumber before taking a bite of it. The unidentified Marine and other members of his unit were on Operation Arizona about 30 miles southwest of Da Nang. (AP Wirephoto)

Foreign Students

(Continued from Page 1)

songs and "The Yellow Rose of Texas."

They also sang songs in French, Italian, Spanish and Arabic. Most of the youths wore clothes one would see on any American teenager, but a few were attired in native garb. For instance, Miss Meenakshi Kapoor of India was clothed in a sari, and one of the Arab students wore a burnoose headdress. A flowing robe covered Miss Nguyen Kim Suong of South Vietnam.

The students are friendly, enthusiastic and outgoing. They chatted happily with the adults and local high schol students who accompanied them to the ranch. Most of them already decided upon their future careers which, in many instances, will entail long years of serious study in their native lands.

Miss Frederique G. M. M. Marret, who lives near the Normandy coast of France, plans to major in political science at the University of Paris. Miss Alicia C. Ocaso-Ferreira of Uruguay will study chemical engineering at the University of Montivedeo. Victor Valverde Gomez of Costa Rica also plans a career in chemical engineering. Miss Mariko Yamazaki of Japan is studying American Literature at the Womans University of Tokyo. Ahmedin Nurhussen of Ethiopa wants to become a lawyer.

The students rode horses, toured the facilities at the ranch, and saw cowboys branding calves. The Koonsmans opened their home to the visitors and provided them with refreshments.

Discussing differences in the United States and their native lands, many of the students said they were impressed with the size of our country, the "freeways," and the friendliness of Americans.

At the ranch, the youths sang native songs and performed native dances for the Koonsmans and other persons accompanying them. The South Victnamese girl, Nguyen Kim Suong, sang a charming song about flowers that complained because the wind was blowing to hard to let them enjoy a night of the full moon. She led the entire group in the singing of "Eidleweiss," a song from "The Sound of Music." And the group joined in singing "Bomba," a popular South American song.

The group also presented a program of entertainment at the pavilion in Towle Park Sunday night following a barbecue prepared by the Snyder Jaycees. Included among the songs were "Waltzing With Matilda," sung by an Australian girl, and "The Streets of Laredo," sung by an Italian boy.

A local group put on a square dance for the entertainment of the visitors, and the entire group joined hands and sang "God Be With You Until We Meet Again" at the conclusion of the program. Then the students did the Bunny Hop while singing, "When The Saints Go Marching In."

The Snyder hosts learned many interesting facts about the countries the visitors represented. For instance, Alicia Ocaso of Uruguay observed that there are three cows and nine sheep for every person in her country. She lives at San Luis near the Atlantic Ocean and likes to fish. Her hometown is located between the capital city, Montivedeo and PuNa del Este where President Johnson recently attended an inter-American meeting.

Marisa Padovan of Triesta, near Venice, Italy, said that the manufacture of automobiles is a leading industry in her country. One of the Ethiopian students observed that his country has to import oil. And the student from Costa Rica declared that his country is considerably smaller than Texas — "only about 40,000 square miles." He added that "the pace of living is slower and the music is soft."

Several students expressed appreciation for the "good time" shown them by their hosts. For instance, Terje Johnsen of Norway, went water skiing for the first time with the family of Dr. Carl Dillaha.

"It's wonderful," he exclaimed. "You can ski without getting cold."

Students and their host families:

Argentina — Ricardo Ghia Jack Greene family; Gabriel Isern with Murray Jackson family; Graciela T. Perrone with Robert L. Harber family; Graciela I. Waen with B. W. Arnold family.

Australia — Robyn Janicke and Robin Little with Malven Stevenson family; James Randell with Gene Thompson family.

Austria — Josef Kaps with J. L. Wadleigh family.

Belgium — Paul Gruselin with Joe Carroll family.

Brazil — Jovino Neto with Murry Jackson family.

Colombia — Teresa Gonzalez with Lyle Alexander family.

Costa Rica — Victor Gomez with Ben Brock family.

Ecuador — Jacqueline Rivadeneira with B. W. Arnold family.

Ethopia — Berhane Bahata Ahmedin Nurhussen and Yilma Wobe with Bill Schiebel family.

France — Jacques Ferriere with Fred Bullard family; Patricia Keller and Frederique Marret with Thayne Mebane family.

Germany — Ewe - Irmard Buck with Dorothy Miller family; J. C. Pointinger with Dr. Robert Hargrove family; and, Bettina Von Kleist with S. T. Kennedy family.

India — Meenakshi Kapoor with R. B. Patterson family.

Italy — Giovanna Fattovich with John Boren family; Marco Guidi with Ben Brock family; Silvanna Hinrichsen with Karl McWhorter family; and, Marisa Padovan with Lyle Alexander family.

Japan — Akira Nanko with Jack Greene family; Mariko Yamazaki with D. V. Merritt, Jr. family.

Lebanon — Ramzi Hakeem with Dr. Carl Dillaha family.

Netherlands — Angelina Van Dongen with D. V. Merritt, Jr. family.

Norway — Terje Johnsen with Dr. Carl Dillaha family.

Philippines — Elena Maranon with Garth Carter family.

Syria — Mohammad Nouri with R. A. Sadler family.

Thailand — Kumporn Charnivises with H. D. Moreland family.

Turkey — Glusun Turug with R. E. Patterson family.

U. A. R. (Egypt) — Medhat Azmy with Harley Carmichael family.

United Kingdom (England)— Susan Rayer with E. W. McCants family.

Uruguay — Alicia Ocaso-Ferreira with Dr. Robert Hargrove family.

Venezuela — Isabel Espin-Echevarria with Tommy Williams family.

South Vietnam — Nguyen Kim Suong with H. E. Kelley family.

Sponsors (Bill and Ledda Teague) with Lee Smyth family.

THE SNYDER DAILY NEWS

Published Sunday morning and each evening except Saturday by the Feather Newspapers and Publishing Co., Inc., at Snyder, Texas 79549.

Entered as second-class matter at the Post office at Snyder, Texas.

SUBSCRIPTION RATES: By carrier in Snyder 65 cents per week, $1.50 per month. By mail in Scurry and adjoining Counties, one year $9.95. Balance of Texas one year $12.50. All other States $15.00.

MEMBER OF THE ASSOCIATED PRESS.

The Associated Press is exclusively entitled to use for republication all news dispatches in this newspaper, also local news published herein. All rights reserved for republication of special dispatches.

DEAR ABBY: Our daughter will be christened in our church soon, and it is customary to have guests at home afterward for food and drinks.

The problem is my mother-in-law. She has a drinking problem. No matter what the occasion, if there is liquor around, she uses it as an excuse to get very, very drunk.

For that reason, the last christening we had, I served no alcoholic beverages, and several of my husband's relatives remarked that they felt "cheated." What should I do this time? I don't want anyone to feel "cheated" in my home, but I can't bear seeing my mother-in-law in that condition.

Don't say, "Watch her." She just helps herself and it would take physical force to stop her.

PUZZLED HOSTESS

DEAR PUZZLED: Give a "dry party." It would be easier than giving a wet one and worrying about your mother-in-law. It's a kindness to keep temptation out of her way. And as for your husband's relatives, they can surely forego their drinks following a religious ceremony in which a child has been officially named and identified with a church.

* * *

DEAR ABBY: I am a nice looking girl (so I've been told), and recently my boy friend bought me a "fall" (wig). When I wear it, it seems to attract a lot of attention. Here is my complaint.

Almost every time I've got my fall on, some jealous girl will say in front of a lot of people, "Is that a wig you have on, or is that your own hair?"

This makes me feel real bad, and I never know what to say. I hate to say it's not my own hair because that is why I wear it, so people will think it is. I hate to say it's my own hair because if they ask, they must know it isn't. So what should I say when I'm asked this question?

DISGUSTED

DEAR DISGUSTED: If you have the courage, say "If you'll forgive me for not answering, I'll forgive you for asking." Or, "Yes, it's mine. Bought and paid for."

* * *

DEAR ABBY: Three years ago my husband and I took a vacation trip with another couple who live out of state. We had a fairly good time, but this other couple said they never had so much fun in all their lives.

The next summer they wrote and asked us what our vacation plans were as they wanted very much to have another foursome-type vacation trip. We really weren't so keen on the idea, but not knowing how to get out of it, we went anyway. We didn't have a good time at all, but they seemed to.

This year we got another letter asking us where we should "all" go for our vacation. We do not want to get roped again, but we don't know how to get out of it without huring their feelings. We own our own business, so they know we can get away any time we want to. Please help us. Sign his . .

JOHN AND MARY

DEAR JOHN AND MARY: Write to your friends and tell them your vacation plans are indefinite, and to go ahead and make theirs without you. Don't invent any phony excuses, or they might "wait" for you. (P.S. You should feel gratified that you're such good company.)

* * *

CONFIDENTIAL TO "DIAMONDS IN THE FAMILY": Regardless of how long the jewelry has been in your family, once it is given to a member of your family, it is hers to do with as she pleases.

How has the world been treating you? Unload your problems on Dear Abby, Box 69700, Los Angeles, Cal., 90069. For a personal, unpublished reply, enclose a self-addressed, stamped envelope.

For Abby's booklet, "How to Have a Lovely Wedding," send $1.00 to Abby, Box 69700, Los Angeles, Cal., 90069.

Four Are Arrested

Police Sergeant J. H. Kimmel and Patrolman Glen Roberts arrested four persons at Thirty - seventh Street and Austin at 7:-32 p.m. Sunday on charges of possession of alcohol for the purpose of consumption. They posted bond in City Court and were released.

Taken To Lubbock

Mrs. Carl (Mary) Ashley, 4004 Austin Avenue, was taken to Methodist Hospital at Lubbock Sunday. She was to undergo surgery today.

Crowds Visit Actress' Burial Site

PEN ARGYL, Pa. (AP) — Crowds of curiosity seekers are arriving in this small, quiet hamlet to see the burial site of actress Jayne Mansfield.

But the family of the 34-year-old Miss Mnsfield, who became a famous Hollywood sex symbol, reiterated its intention to keep the final rites today simple and private.

And there has been little for the curious to see: a tarpaulin over a newly opened grave near the entrance to Fairview Cemetery, a neat white house where Miss Mansfield lived as a child.

The actress was killed Thursday along with her attorney and chauffeur in a car-truck crash in Louisiana.

Meeting Sunday night at the home of Miss Mansfield's aunt, Mrs. Bert Milheim, relatives, and Hungarian-born strongman Mickey Hargitay, the actress' second husband, made final plans for services.

Accustomed to and welcoming the glare of publicity while alive, the actress was to be buried in relative privacy, Richard Milheim, a cousin, stressed.

Milheim said the family wanted a quiet, dignified burial "and we have 300 policemen" to insure it.

Services were set for 2 p.m. EDT.

Born in Bryn Mawr, Pa., on the Philadelphia Main Line, Miss Mansfield moved here with her mother, now Mrs. Harry Peers of Dallas, Tex., after her father, Herbert Palmer, died when she was 2 years old.

She had lived in this small mining town for several years with the Milheims and with her grandparents, Mr. and Mrs. Elmer Palmer, who lived nearby. Her grave is near her grandparents' and not far from her father's.

BIRTHS

Mr. and Mrs. A. A. Kohl, 3781 Highland Dr., are the parents of a 6 lb. 14½ oz. baby boy born July 2 at 6:25 a.m.

Wilted potatoes should be discarded; their flavor and texture will be poor and they are not worth your cooking ime.

ON VISIT—Sp. 5 Tommy Cooper and wife are in Snyder this week to visit his parents, Mr. nd Mrs. Alfred Cooper, 320 Twenty-eighth Street. Cooper is stationed at Fort Polk, La., and is i the Finance and Accounting Department. He has been at Fort Polk for a year and nine months.

Police Have Busy June

City Police collected $1,884.50 in fines during the month of June.

They issued 98 tickets, including 18 for speeding while investigating 19 motor vehicle accidents. Of the accidents, three involved mishaps with injuries, although there were no fatalities.

Officers made 20 arrests for offenses other than traffic. Three persons arrested were transferred to the jursidiction of County Court, including one on a charge of driving while intoxicated, and two for breaking and entering.

Police vehicles traveled 18,174 miles during the month.

Firemen Are Called

City Firemen answered a call to Thirteenth Street and Avenue L when a fire of undetermined origin destroyed a 1955 Model Buick owned by R. D. Vaughn. The call came in at 6:-15 p.m. Saturday.

Shirred eggs often benefit from a topping of grated cheddar or Parmesan cheese.

HOSPITAL NOTES

Chaplain: Rev. Jerry Speer

ADMISSIONS: Hannah Richards, 1805 Thirty - ninth; Lura Chambers, 415 Thirty - first; Mary South, Hermleigh; Alfonso Rodriquez, 1011 Twenty - fourth; Lily Calhoun, 3734 Dalton; Rosemary Kohl, 3781 Highland Dr.; Allen Sutton, 1905 Thirty - first; Tommy Holladay, Colorado City; Della Edmonson, 1500 Ave. T; Utah Maples, City; Floyd Boston, 911 Twenty - seventh.

DISMISSALS: Etter Barry, Anita Arnold, Margaret Sheid, Mrs. Larry Gregory and baby girl, Veola Payne.

Two Pleas Heard In County Court

Two guilty pleas were heard in County Court this morning.

Billy Ray Ballard of Snyder pleaded guilty to a charge of driving while intoxicated for an offense which occurred July 2. Judgment was entered, but the defendant will return to Court July 14 for sentencing.

Merrill Johnson of Colorado City pleaded guilty to a charge of driving while his licenses was suspended. The offense occurred July 2. Johnson received a $25 fine plus court costs. The judgment and sentence were entered at the same time.

Highway Patrolmen made the arrests in both instances.

AT WEBB AFB—1st. Lt. Jerry L. Fleming, son of Mr. and Mrs. Virgel L. Fleming, Route 1, Snyder, has entered U. S. Air Force pilot training at Webb AFB. Lt. Fleming was commissioned in 1964 upon completion of officer training school at Lackland AFB. He is a graduate of Snyder High School and received the BS degree at Texas Tech. His wife, Suzzan, is the daughter of Mr. and Mrs. J. K. Raglin of Grandfalls.

BUY JAYCEE FIREWORKS
FOR JULY 4th
37th & Ave. E

"I'M IN, WE'VE GOT A WINNER"

BE SURE TO ATTEND

SCURRY COUNTY INDUSTRIAL DEVELOPMENT CORPORATION

MEETING

TONIGHT — 7:30 P. M.

SNYDER HIGH SCHOOL AUDITORIUM

WOMEN

KNIT STYLES are versatile as these two prove. A jumper of 100 per cent Orlon acrylic in grown-up gold has low patch pockets generous enough to hold all of the things little girls collect. Jumpsuit, also of 100 per cent Orlon, comes complete with a playful hound dog of the same fabric. Both knits are bonded and will keep their shape even after many trips to the washer and dryer. Minimum maintenance is required to keep these two young girls neat and presentable at all times.

UNION NEWS

By MRS. JAMES STEWART

Rev. and Mrs. Shelby Jones and Lynn Fuller were in Roma and across the border in Mexico the past week. They accompanied a group of people from the Mitchell-Scurry Baptist Association to do mission work in the McAllen area.

Mrs. Gloria Killian and Paula Fambro were in Dallas this week. Paula is a patient in Scottish Rite Hospital and will undergo surgery Saturday. Mrs. Killian plans to return home Sunday and Paula will remain in the hospital for two weeks.

Kenneth and Elizabeth Goodlett are spending the week visiting Mr. and Mrs. Bobby Wilson and Brad in Odessa.

Mrs. Hugh Fargason and Janice have returned home from Yale, Okla. They visited Mrs. Fargason's mother, Mrs. Edith Provine.

Mr. and Mrs. Johnny Pitner and daughters of Sherman were guests of Mr. and Mrs. W. J. Fuller last week.

Mrs. L. Z. Ashley, Mrs. Morris Ashley and Mrs. Marcus Johnston visited Mrs. Zula LeMay Wednesday. Mrs. LeMay is a patient in a Big Spring hospital after breaking her hip a week ago.

Recent guests of Mr. and Mrs. James Stewart included Mrs. Oran Wilson, Mrs. Jess Rogers, Mrs. Ronney Autrey, Teresa and Jimmy, all of Snyder.

Mr. and Mrs. Howard May, Steven Douglas, Sherri and Mike of Hobbs, N. M. were recent guests of Mr. and Mrs. Arvin Townsend and Jimmy. Sherri and Mike stayed for a week visit after their parents returned home.

Mr. and Mrs. Norman Trepke and sons have returned to their home in Denver, Colo. after visiting Mr. and Mrs. Marcus Johnston.

ENGAGEMENT — Mr. and Mrs. James P. Wright, Route 4, Levelland, announce the engagement of their daughter, Vicki, to Jimmy Featherston, son of Mr. and Mrs. E. K. Featherston, Roby Highway, Snyder. The couple have set their wedding date for August 27 in Levelland at the College Avenue Baptist Church.

Senior 4-H Girls Meeting

The Snyder Senior 4-H Club met Friday in the county extension office. Minutes were read and approved.

Dress Revue was discussed and a food demonstration was held.

Present were Kathy Rhoades, Elaine McArthur. Debra Fikes and Mrs. Pauline McArthur.

Perk Up Old Cottons

Give new life to last year's summer cotons with spray sizing. Spray sizing is used on the dresses either damp or dry as a sprinkling agent. Sizing permeates the fabric to renew body and give a just-bought feeling.

4-H Girls Make Plans For Rodeo Parade Float

The Scurry County-wide committee held their monthly meeting recently at the county extension office. The meeting was called to order by Darlene Tate. Rita Melton was appointed acting secretary and Debra Fikes as acting reporter.

Martha Stevens gave a report on the district leadership camp in Levelland.

The date for Dress Revue was set for July 14 and the dresses will be due on the 12. The time is 9:30 a.m., modeling for the judges and 3 p.m. for public modeling. The date was also set for Junior Leadership Camp for Aug. 3-4 and County Camp on Aug. 18-19.

Discussion for a float on the rodeo parade was discussed. Work will begin July 17 and a committee was appointed for the theme.

Those present were Lou Alice Mathis, Linda Rios, Denise Sandefur, Rebecca White, Debra Fikes, Martha Stevens, Elaine McArthur, Darlene Tate, Wilma Stirl, Barbra Tate, Mrs. O. P. Tate Jr., Mrs. Walter C. Stirl, Mrs. J. P. Sandefur Jr., Mrs. W. F. Mathis and Mrs. Wayland L. Mathis.

WOMEN'S CALENDAR

TUESDAY

Ladies Golf Association meets for dinner and business at Snyder Country Club.

Family night at Snyder Country Club. Activities start at 8 p.m.

Snyder Early Tops, 8:30 a.m. at Dan Gibson building.

Toperettes meet at Stanfield cafeteria, 7 p.m. Visitors welcome.

THURSDAY

Ladies Auxiliary to Snyder Fire Department, 7:30 p.m. at central station.

FRIDAY

Friday duplicate bridge at Country Club, 9:30 a.m. Open.

SUNDAY

Duplicate bridge at Snyder Country Club, 1:30 p.m. Open.

We usually think of grass as little green blades, a few inches tall. But bamboo is considered a grass and it grows to a height of 120 feet in India and China. Other tall grasses are oat grass, about five feet tall, giant wild rye grass, about 10 feet in height, and 12-foot-tall corn grass.

Custom Made
DRAPES, BEDSPREADS, TABLE CLOTHS & SHADES
Ask For Free Estimates
SNYDER DRAPERY
2610 Ave. R HI 3-6213

WAYNE BOREN CLYDE HALL
Snyder Insurance Agency
SERVICE
COMPLETE
INSURANCE
P. O. Box 530 Snyder, Texas
1820 26th. Street Phone HI 3-3163

VBS
VACATION BIBLE SCHOOL
JULY 10-14 — 9 A.M. - 11 A.M.
EAST SIDE CHURCH OF CHRIST

While penetrating sealer is often used as a finish for wood floors, few persons think of it for use on furniture. Yet it can produce a fine satin finish — if applied to raw wood and not over varnish or a similar surface coating. Like such surface coatings, the sealer turns the wood just a bit darker than its original shade.

An important step in the proper application of sealer is the wipe-off. About 10 minutes after the sealer is applied with a brush, it is wiped off with a clean, dry cloth. Since the intent of this procedure is merely to remove excess oil that may not have soaked into the pores of the wood, it should be done lightly. Wipe, don't rub.

After the sealer has dried for at least 24 hours, go over it — again very lightly — with a fine grade of steel wool. This will remove any roughness that may be present but can't easily be seen. After the steel wooling, use a clean brush to dust the surface so that any loose particles of grit do not remain there.

The wood then is given a second coat of sealer. Once again be certain that all excess oil is wiped off about 10 minutes after application. It is even more important this time because of the possibility that some parts of the wood will not readily absorb additional sealer. (You can get Andy Lang's booklet on various finishing techniques by sending 25 cents and a long, stamped, self-addressed envelope to Know-How, P. O. Box 954, Jamaica, N. Y. 11431.)

After the second coat has dried for 24 hours, utilize the steel wool again — but this time put a little paste wax on it. Rub very, very gently in the direction of the wood grain until the wood has taken on a smooth, satiny appearance.

Wipe off all excess wax and polish with a clean, dry cloth. Using that same cloth, apply a second coat of wax, rubbing more vigorously. Since this polishing works better while the wax is still moist, don't wax the entire piece of furniture at one time. By working on one section, then another, and so on, there will be no chance for any part of the wax to begin drying before you get to it.

An excellent polishing aid is one of those circular pads that are attached to a portable electric drill. However, be sure that the paste wax you are using is suitable for that type of operation. The directions on the label usually will tell you.

QUESTION: About six months ago I painted our bathroom, including the walls above the tub, where we have a shower coming out of the wall. The last couple of weeks, the plaster on the wall under the shower head has become powdery. When you touch the wall at that spot, the paint flakes and has a kind of soapy feel to it. Can you tell me what the trouble is and how it can be fixed?

ANSWER: It is possible that there is a leak in the pipe just under the wall, but is is by no means probable, since it is likely that some water would be coming through the plaster if this were so. Much more probable is that the pipe behind the wall and under the shower head is sweating because of high humidity and resulting condensation. Thus, since the water has no pressure behind it, there is no actual flow through the wall. Instead, the dampness is forcing out some of the chemical in the plaster, which explains that soapy feel you mentioned.

You can make a temporary repair by scraping away the loose plaster and applying patching plaster, but it would only be a question of time before the trouble would occur again. For a permanent repair, cut open the plaster where it is flakey and pack some glass foam insulation around the portion of the pipe that is exposed. In repatching the hole, use a bit of wood or metal lath for an extra good job. The patching plaster is then applied and smoothed with a trowel.

Once again you have an opportunity to get a professional result. This is accomplished by applying the plaster so that it doesn't quite reach the adjacent surface. Wait until it dries, then apply a thin second coat even with the surrounding surface. When that coat dries, apply a sealer. A day later, repaint with a good quality gloss or semi-gloss paint to match the rest of the wall, which incidentally, should also have a gloss to it for resistance to water and moisture.

• • •

Andy Lang's helpful booklet, "Simple Plumbing Repairs In the Home," by sending 25 cents and a long, stamped, self-addressed envelope to Know-How, P. O. Box 954, Jamaica, N. Y. 11431.)

Roth Writes Beautifully

WHEN SHE WAS GOOD. By Philip Roth.

"God," wrote Tennyson, "made the woman for the man . . ."

But women such as Lucy Nelson, the heroine of this fine novel, were made only for themselves and for the scourge of man.

Lucy, to put it mildly, is a virago, a termagant of the very first order. She is about the toughest, meanest, nastiest little broad to appear in recent fiction.

And there's the rub. Although the character of Lucy is beautifully drawn by Philip Roth, she is not a person with whom one can sympathize, much less like. You can't even pity her and if pity is lacking then so is any interest in what eventually happens to the character.

The same holds true for Lucy's sad sack of a husband, Roy Bassart. Roy also is a beautifully drawn character, but, again, he is such a weak, wishy-washy sort that the only emotion he arouses is the desire to give him a hard kick in the seat of the pants. Roth never gives him that kick.

The same also is true of Lucy's drunkard father, ineffectual mother, pompous grandfather, and battleaxe grandmother. Roth writes about all of them beautifully, but he fails to get the reader actively interested in the fate of his creations.

It's too bad Roth picked such an unsympathetic lot to build his novel about. He is a fine writer, one of the very best currently working in the United States. And, as such, his book deserves serious consideration, if only for the quality of the writing. It's sad to report that as a novel "When She Was Good" just doesn't make it.

China Grove News

By MRS. N. F. HALL

The Webb family reunion was held June 25th at the Dunn community center.

Those attending were: Mr. and Mrs. Arles Cotton, Vickey and Tommy, Mr. and Mrs. Tom Webb of China Grove; Mr. and Mrs. Frank Bryant, Mr. and Mrs. Louie Minton, Mr. and Mrs. Andrew Jones and Madie, Mr. and Mrs. Ivan Beezley and Mrs. Matlee Prince, all of Snyder; Mr. and Mrs. Tommy Webb, Donna, Tommy Jack, Diane and Elaine, Mr. and Mrs. Jack Webb, Debra, Jerry and Melisa, and Mr. and Mrs. Hubert Webb, all of O'Donnell.

Also Mr. and Mrs. Moody White and Jack, Mr. and Mrs. Ricky Simco and Mrs. Annie Webb, all of Lubbock; Mr. and Mrs. R. D. Webb, Jeane, Howard and Dick, Mr. and Mrs. Buddy Webb and Dana, all of Seagraves; Mr. and Mrs. Coleman Simco of Lamesa; Mr. and Mrs. Frank Webb and Jerry of Brownfield; Mr. and Mrs. Don Goss, Ray Damon and Charlotte Ann of San Angelo; Mr. and Mrs. Grady Suiter and Bill Byrant of Ira; and Nina and Johnny Webb of Salinas, Calif.

Dice those heavy ribs of celery (after removing the leaves) and cook in a small amount of salted boiling water just until tender-crisp. Mix witn cooked carrots, peas or chopped broccoli; add butter and serve as a delicious vegetable accompaniment to meat, poultry, fish or eggs.

BUY JAYCEE FIREWORKS
FOR JULY 4th
37th & Ave. E

Feather Printing
for all your printing needs
Phone HI 3-6331
2107 25th Street

I'M HUR-R-R-YING TO SNYDER
FOR THE THR-R-R-IFTIEST SHOPPING YOU'LL EVER FIND!

Trust Scotty to know a good buy when he sees it! He knows it's smart to shop right around home, not only because prices are just as low as those in the city and often lower but because it makes good sense to patronize local stores. These stores help to keep our community prosperous and help to support our schools and other civic facilities. No wonder Scotty spends his money here . . . where it does him the most good!

It pays to shop locally

The money you spend at home stays at home!

The Snyder Daily News
"Your Hometown Newspaper"

ALWAYS WHEN THE SHOOTING STOPS!

President Johnson's Stock Takes Definite Turn Upward

By JAMES MARLOW
AP News Analyst

WASHINGTON (AP) — President Johnson's stock is going up.

There's not much doubt he will run again in 1968. His popularity in the public opinion polls soared after his summit meeting with Soviet Premier Alexei N. Kosygin and the way he tried to cool the Middle East crisis, although he didn't say much.

Since he is a master politician, nothing could help him more than a 1968 summit meeting with three or four heads of state, including the Soviet Union, or the beginning of negotiations to end the war.

It should be no surprise if either happens.

One big difference between Democrats and Republicans right now is that the Republicans don't have any idea who their presidential candidate will be. The Democrats don't seem to have any uncertainty about it.

But that isn't the only difference, as last week showed.

Republican governors met, discussed, and went home believing it was too early for them to endorse any candidate. Democratic governors met and gave Johnson a hearty cheer. It was "music to my ears," he said.

The Democratic governors, meeting at St. Louis where Johnson joined them, issued a statement praising the President's "courageous efforts" to obtain peace abroad and "civil obedience" at home.

They didn't specifically say they wanted him to run again—some Southerners resisted getting in line this early. But one governor, Missouri's Warren E. Hearnes, said, "I'm not so naive as to feel Mr. Johnson will not be the nominee."

Hearnes wasn't so mild on the subject of Johnson last December when he said unless Johnson changed some policies and re-evaluated the political situation the Democrats might well "start all over with a new candidate" in 1968.

But then last year wasn't Johnson's good year with the Democratic governors who met at White Sulphur Springs, W. Va., after the 1966 elections in which Democrats took a clubbing, suffering a net loss of 47 House seats, 3 Senate seats and 8 governorships.

Johnson had taken little part in the election campaigning. And in the midst of the campaign he went off to Manila for a conference on the Vietnamese war.

Besides, his standing in the popularity polls was way down then.

At White Sulphur Springs the Democratic governors frankly and, it seemed, bitterly condemned the Johnson administration for the party's election losses, which they blamed on an anti-administration vote.

Nevertheless, even then most of the governors were saying Johnson would run again next year and win. Nine of them subsequently journeyed to the White House to complain to Johnson about the way he handled them or, rather, ignored them.

But the full story of something else which happened between the fall of 1966 and now has never been revealed. Johnson in that time apparently went to work on the job of changing his public image.

Since then his public statements have been low-keyed and so have his mannerisms, which had irritated a lot of people. He kept to this formula even after his meeting with Kosygin. He was enthusiastic about it but didn't overdo it.

This was his first big bid for public approval since 1964 and the results must have been assuring to him. The Harris public opinion poll over the weekend said his popularity had shot up 11 points over last May.

At that time the poll showed only 47 per cent of those quizzed approved the way he handled his job while 53 per cent didn't. Now the rating is 58 approving, 42 not. The Harris people said this is a bigger increase in public approval than ever recorded for President John F. Kennedy.

Facts Found In Boyle's Mail Bag

By HAL BOYLE

NEW YORK (AP) — Things a columnist might never know if he didn't open his mail:

This may come as a blow to your children and the glass industry, but the slippers that Cinderella wore to the royal ball were made of fur, not glass. The English translator of the original 17th century French version of the fairy tale mistook the word "Vair," which means fur, for "verre," which is glass.

Psychologists say that the poorest time for a salesman to brace a prospect is just before lunch, and the best time for a wife to explain to her husband why their bank account is unbalanced is just after serving him a good dinner.

You may think one of your gossipy neighbors has the world's biggest tongue, but actually this honor belongs to the blue whale. It has a tongue weighing 3½ tons—and never yet has made a memorable remark.

It has been estimated that if the nation's 91 million drivers had to undergo a basic medical and mental examination to prove their fitness, 1½ million would fail. But in 24 states now it is possible to renew a license by mail, without any kind of test.

American women appear to be postponing childbearing a bit. In the last decade the age at which most wives have their first child has risen from 19 to 20.

A reader writes in to ask, "Did you know that Truman Capote's middle name is Streckfluss?" No, and if it is, Truman forgot to tell it to "Who's Who in America," which lists him as having only a first and last name.

No cataclysm of nature strikes more terror in man than earthquakes, but they have taken a toll of only about 1,500 lives in the United States since the country was settled, according to the National Geographic Society. Nearly half of them died in the 1906 San Francisco quake and fire.

Whether your community has hard or soft water may have a bearing on whether you get a heart atack. Some statistics indicate that the harder the water, the fewer deaths from cardiovascular ailments.

Worth remembering: "An unbiased person is one who has the same bias as you have."

Travel tip from singer Jane Morgan: "To keep from losing your small pieces of jewelry, such as rings and earrings, keep them handy in a velvet-lined eyeglass case."

Big little eater: If you drank as much milk in proportion to your weight as a baby does, you'd have to put down almost four gallons a day.

It was Ralph Waldo Emerson who observed, "Every line of history inspires a confidence that we shall not go far wrong; that things mend."

A Junior Editors Quiz About VIRGIN ISLANDS

Question: *How did the United States get the Virgin Islands?*

ANSWER: The question gives the incorrect impression that the U.S. owns the Virgin Islands. It owns some but not all of them. The Virgins are a group of many small islands lying in the large island chain which stretches from near the Florida coast almost to Venezuela, South America. It was Christopher Columbus who named the Virgins during his second visit to America in 1493. When he saw the striking beauty of this group of small islands rising from a sparkling blue sea he was reminded of the legend of St. Ursula, who, when making a pilgrimage to Rome, was joined by 11,000 maidens. Columbus named the group Las Virgenes — The Virgins — in honor of St. Ursula's beautiful companions. A group of these islands passed into British control in 1671 and are known as the British Virgin Islands. Another group belonged to Denmark, and this, consisting of St. Croix, St. John, St. Thomas and neighboring islets was sold to the United States by Denmark in 1917. These islands serve as an outpost for the protection of the Panama Canal. They have also become an important tourist vacation ground.

7-3

Ray Noon, Jr., of South Park, Pa., wins this week's grand prize of a 15-volume set of Compton's Pictured Encyclopedia for this question. Mail yours on a postcard to Junior Editors in care of this paper.)

CROSSWORD PUZZLE

ACROSS
1. Encourage
5. Shout
8. Underhanded
11. Dept. store event
12. Female ruff
13. Drive slantingly
14. Zest
15. Simplest
17. Spoken
19. Live
20. Talking bird
23. Gap
26. Mum
27. Tellurium symbol
28. [illegible] tool
29. Note of the scale
30. Compass point
31. Preposition
32. Busy with
33. Channel
34. Diner
36. Suit
38. Type measure
39. Elbowroom
40. Affectation
43. Liability
47. Eternity
48. Be situated
49. Scope
50. Paid announcements
51. Possessive adjective
52. Twenty quires

DOWN
1. Enzyme
2. Dance: Fr.
3. Highest note in [illegible] scale
4. Drift
5. Originate
6. Actual
7. Affirmative
8. Direct
9. Sp. article
10. However
16. Alpine mountain goat
18. Part of a dynamo
20. Star facet
21. Appellation for Athena
22. Concerning
23. Softens by soaking
24. Cheese
25. Haul
31. Wigwam
32. Diminishes
33. Lead
35. Youthful years
37. Fragrant tree
39. Egress
40. Legume
41. Baton
42. Bib. high priest
44. Prior
45. Girl's nickname
46. Scot. cap

B	E	S	E	T		U	S	A	N	C	E
A	M	A	T	I		P	I	G	E	O	N
R	E	G	A	L	E		N	E	E	D	S
E	R	E		T	A	T	A	R			
	I	R	A		R	I	P		D	A	W
E	T	O	N	S		C	I	N	E	M	A
M	U	S	T	E	R		S	A	F	E	S
U	S	E		N	A	G		P	I	R	
		M	A	G	I	C		N	I	P	
R	O	B	O	T		N	O	T	I	C	E
A	N	A	D	E	M		T	I	T	A	N
H	E	R	E	S	Y		S	P	E	N	D

SOLUTION OF SATURDAY'S PUZZLE

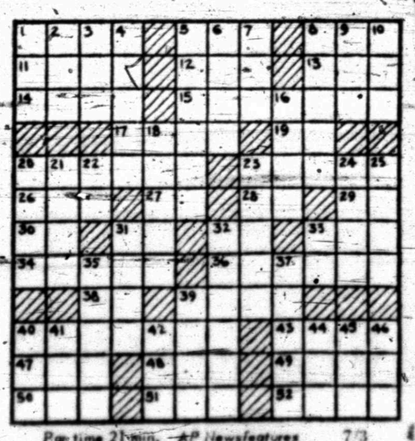

Par time 21 min. —AP Newsfeatures 7/3

MARY WORTH

NANCY

JOE PALOOKA

DEBBIE DEERE

REX MORGAN

KERRY DRAKE

WAYOUT

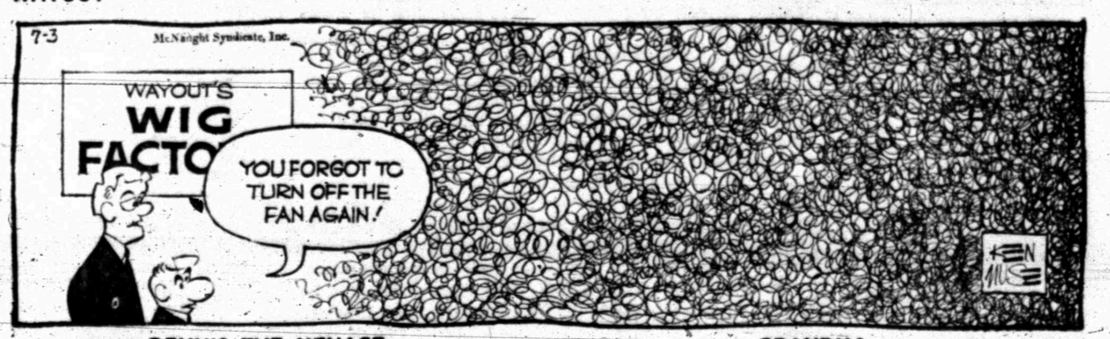

DENNIS THE MENACE

DID YOU KNOW THE POLICE CARS RIDE AROUND ALL NIGHT?

GRANDMA

SPORTS

Four Games Are Played In LL

All Little League teams played make-up games Saturday night in Towle Park, and it was announced that all games scheduled for Tuesday, July 4 will begin at 5 p.m. instead of the regular time.

The Giants defeated the Cardinals 4-1. Standouts for the Giants were Steve Wittie, Bobby Burleson, Randy Dryden and Jerry Webb, who hit a home run in the second inning.

The Giants have a 5-7 record and the Cardinals stand at 6-6.

The Indians scored three runs in the third inning to slip by the White Sox 5-4, and Herbert Crayton led the Indian attack by scoring twice while getting three hits. Charles Anderson, Bobby Guzman and Terry Lankford each had two hits apiece for the Indians.

The Indians have a 6-6 record and the White Sox stand at 5-7.

The Braves remained undefeated by downing the Cubs 12-2, and Mark Bostick led the way by scoring twice and collecting three hits. Mark Hargrove was the winning pitcher.

The Braves have a 12-0 record and the Cubs have a 1-11 mark.

The Yankees defeated the Athletics 9-3. The Yanks only got three hits in the game and two of them were by Jim Brandon. He also scored twice. Four runs came in for the Yankees in the first inning which was enough for the win.

The Yankees are in first place in the American League with a 10-2 record and the A's have a 3-9 season mark.

INDIANS	AB	R	H
Hollis c	2	1	1
Murray rf	1	0	1
Perry rf	1	0	0
Anderson ss, p	4	1	2
Crayton	4	2	3
Guzman p, ss	3	1	2
Lankford 2b	3	0	2
Harper cf, c	3	0	0
Jones 1b	3	0	0
Lee 3b, rf, cf	3	0	0
Gafford rf, 3b	3	0	0
TOTALS	30	5	11

WHITE SOX	AB	R	H
Phariss p, ss	3	0	0
Braziel c, p	3	0	0
Sullivan 1b	3	1	2
Beard 2b	1	1	0
Jones 3b	3	2	1
Loper lf	3	0	0
Miller ss, rf	3	0	1
Durst cf	3	0	0
Jackson rf, c	3	0	0
TOTALS	25	4	4

ATHLETICS	AB	R	H
Keller 1b	2	0	0
L. Price lf	4	0	0
Jokes 2b	2	1	1
Ramalrez p	3	1	1
Hearlsfield ss	3	0	1
J. Price c	2	1	1
Perry rf	2	0	0
Simpson rf	0	0	0
Jones cf	2	0	0
McIntyre 3b	2	0	0
TOTALS	22	3	4

YANKEES	AB	R	H
Brandon lf	2	3	2
Cain c	3	1	0
McClanhan p, ss	4	2	1
Welsh 1b	4	1	0
Rios ss, rf	4	0	0
Vasquez rf	2	1	0
Harless 3b	1	0	0
Hunter 3b	0	0	0
Bishop p	1	0	0
Porter 2b	2	0	0
Watts 2b	1	0	0
Emerson cf	2	0	0
Hardin cf	0	1	0
TOTALS	26	9	3

CARDINALS	AB	R	H
Knight ss	4	0	0
Rodgers 2b	4	0	1
Liner c	3	0	1
Holder p	3	0	0
Richardson 1b	3	0	2
Patchell 3b	3	1	0
Pate cf	3	0	0
Golden rf	3	0	1
Howarton lf	1	0	0
Hearn lf	1	0	1
TOTAL	28	1	4

GIANTS	AB	R	H
Burleson ss	3	1	2
Dryden cf	4	0	2
Gardner 3b	3	0	1
Gorman lf	2	0	0
Webb 1b	3	1	1
Key c	3	0	1
Wittie p	3	1	1
Baize rf	3	1	1
Roach 2b	2	0	0
TOTALS	26	4	8

CUBS	AB	R	H
Arnold ss	2	2	1
B. Wall c	3	0	0
S. Wall 3b	2	0	0
Bell p	1	0	1
Hicks cf	1	0	0
Ator 2b	2	0	0
Bullard 1b	2	0	0
Byrom rf	2	0	0
McVey lf	1	0	0
Smith lf	1	0	0
TOTALS	17	2	2

BRAVES	B	R	H
Talbott 2b	3	2	1
Boren c	3	1	1
Hargrove p	4	2	1
Dyess 1b	4	1	0
Lewis cf	3	1	1
Bostick ss	3	2	3
Godair rf	4	1	2
Hurst 3b	3	1	1
Convicka 3b	1	0	0
Young lf	1	1	0
France lf	1	0	0
TOTALS	30	12	10

Farm League Action Heavy

The Cubs beat the Braves 17-1 and the White Sox beat the Indians 20-2 in Farm League action Saturday. The Yankees played the Athletics and the Cardinals played the Giants Saturday, but the results of these games were not available.

Mike Simpson and Earnest Brandon combined in a pitching performance that allowed the Indians only two runs. Simpson had a home run as well in the third inning when the White Sox scored 16 runs.

Other standouts were David Reed and Kyle Sikes for the White Sox. The other four runs for the Sox came in the first inning.

The White Sox are now 8-4 on the season and the Indians are 3-9 on the year.

The Cubs scored 12 runs in the first inning to insure their win over the Braves. Keith Jordan and Don Burns teamed in the fine pitching performance.

Other standouts were Moel Blalock, Mickey Burnett and Alan Smith for the Cubs. Burnett scored four times for the winners.

The Cubs now have a 7-4-1 record and the Braves have a 2-9 record.

Former major league hurler Ed Rakow won his first four decisions this spring with Richmond, Va.

Tennis Tournament Deadline Extended

The deadline for the July 4 Tennis Tournament has been extended until 9 a.m. Tuesday Ken McAllister, tournament director, announced today.

The deadline had previously been set for Saturday, July 1. Entries may sign up on the morning of the Fourth at the tennis courts in Towle Park, or today at Bullard's Athletic Center.

The divisions are divided into singles and doubles for the 14 year olds and under, 18 year olds and under, and a men's bracket in both singles and doubles.

Bullard's Athletic Center is the sponsor for the tournament and trophies will be given to the winners in each division.

LOOK, NO TRAPEZE — Cincinnati Red trainer Al Wyldergets the treatment every time a Red hits a homer and he got it three times in game with Los Angeles. Here, Al, who weighs in at 110 pounds soaking wet, was heaved from dugout by Jim Maloney, left, and Chico Ruiz, (19). This came on Don Pavletich's two-run homer in the third inning. Cincinnati slaughtered four Dodger pitchers for 18 hits in a 14-0 victory. (AP Wirephoto)

AFTERMATH OF COLLISION — Second-baseman Al Weis of the Chicago White Sox is prostrate at left as teammate Ron Hansen stands over him following a collision with Baltimore's Frank Robinson. Robinson, center, slid into Weis to break up a double play in the fourth inning of an American League game at Baltimore. Coach Billy Hunter of the Orioles is above Robinson. At the base is rilght fielder Ken Berry who called for the ball and tagged Robinson out. Both injured players were hospitalized. (AP Wirephoto)

Angels Improving With Minnie Rojas

By MIKE RECHT
Associated Press Sports Writer

The California Angels looked as if they were on relief 26 games ago, and they have been collecting it ever since from Minnie Rojas.

The 28-year-old bullpen artist saved his ninth game Sunday with two hitless innings as the high-flying Angels beat the New York Yankees 6-4 for their 19th victory in 26 games.

Rojas, in his second major league season, was one of the American League's top relievers before the spurt, but the Angels were a poverty-stricken crew until he really began dishing out the dividends on the $2,500 California paid for him.

During the spree, the Cuban right-hander has posted four of his seven victories and saved eight other games in 15 appearances in which he has given up one earned run in 27 innings.

Most of the other American League winners Sunday shied away from relief, except Boston as John Wyatt saved rookie Gary Waslewski's three-hit 2-1 victory over Kansas City.

Joe Sparma fired a six-hitter in Detroit's 3-0 triumph over the league leading Chicago White Sox, Baltimore rookie Bill Dillman blanked Cleveland 1-0 for 6 2-3 innings in a raindshortened game, and Dean Chance and Jim Merritt pitched Minnesota to a 4-1, 6-1 doubleheader sweep over Washington.

In the National League, the Chicago Cubs beat Cincinnati 4-1, Philadelphia outslugged San Francisco 8-7, Houston defeated Los Angeles 5-1, the New York Mets stopped St. Louis 5-4 before losing 3-1, and Atlanta was rained out at Pittsburgh.

The Angels stood last in line—10 games back—in the AL before Rojas took them by the hand. Sunday's triumph moved them seven games from the front in sixth place, only 2½ games from second.

Rojas, who over-all has nine saves and a 1.65 earned run average in 65 2-3 innings, has appeared in 37 of California's 78 games.

Waslewski had a two-hitter going and led on Joe Foy's 11th homer in the eighth inning, but left in the ninth after another hit and a ground out. Wyatt retired the last two hitters to saddle Jim Hunter with the loss despite his three-hitter.

Sparma needed no help as he ran his record to 9-1 with his third shutout, cutting Chicago's first place lead over Detroit, Boston and Minnesota to 4½ games.

Mickey Stanley and Bill Freehan homered for three Detroit runs off Gary Peters, 10-4, who gave up only one other hit and struck out 11 in seven innings.

Dillman outdueled Sam McDowell in a battle of three-hitters.

Chance, who has lost six times, allowed only five hits and struck out 2 as he became the league's first 11-game winner in Minnesota' opener before Merritt won his sixth game without a defeat by twirling a seven-hitter.

Chance lost his shoutout on Ken McMullen's run-scoring single in the ninth inning, but Ted Uhlaender offset that with three runs batted in.

Merritt survived a rocky first inning when Frank Howard belted his 19th homer and the Senator loaded the bases with two out. The slim southpaw also broke a 1-1 tie with a second-inning single after Russ Nixon tied the score with a hit as the Twins won their fourth straight.

Hysteria Sweeping Chicago

Associated Press Sports Writer

CHICAGO (AP) — Mass hysteria is sweeping ancient Wrigley Field these days and the only guy it doesn't seem to bother is Ferguson Jenkins, the Canadian-born right-hander who wants to become a millionaire.

A crowd of 40,464 not only cheered every move the Chicago Cubs made Sunday, but also played the game of "scoreboard."

Everytime the New York Mets scored a run against the St. Louis Cardinals, the crowd let out a deafening roar. And when the final score of New York 5 St. Louis 4 went up, they cheered so loud and long that the Cub game was held up momentarily. The Cards regained a share of first place by downing the Mets 3-1 in the second game.

"I couldn't swing the bat one time when they cheered," laughed Ron Santo. "I just froze and darned if it wasn't a big fat pitch."

Long after the game was over, the crowd hung around the dressing room chanting "We want Leo. We want Leo."

"They're not going to get me out there," said Manager Leo Durocher. "The only time I've seen it like this was when Bobby Thomson hit the homer to win the pennant for the Giants in 1951."

The crowd had everyone hopped up except Jenkins who calmly hurled the Cubs to their sixth staight victory and 13th in the last 14 games as he notched his 11th triumph agaist five defeats.

Jenkins allowed only three hits and contributed a run-scoring triple and a double.

Jenkins, who came to the Cubs from Philadelphia as a relief pitcher last year, became a starter late in 1966 and won his last four games. He's going along with pitching coach Joe Becke who tells his corps "stick with me and I'll make you a millionaire."

"That's what he tells me and I'm going along with him," laughed Jenkins. "He says two good years and then you get the big money. I'm the kind of guy who really needs it. I'm sure trying for it and this winning becomes fun. The way we're going, we might even win the pennant."

Steinhauer Wins Shot Over Randy Matson

HONOLULU (AP)—Lee Evans of San Jose State upset teammate Tommie Smith in the 220-yard dash, and Paul Wilson of Southern California gave Hawaii its first 17-foot pole vault in the Hawaii Invitation Track and Field Meet Saturday night.

A crowd of 5,500 saw Wilson go over the bar at 17-1¾ and Evans clock 20.8 to nip world record holder Smith in the 220. Evans also won the 440 in 46.8.

Wilson's vault and Evans' winning times in the 220 and 440 broke Hawaiian guest records.

Neal Steinhauer of Oregon upset world record holder Randy Matson in the shot put. He also bettered a guest mark with a throw of 67-5½.

Sam Davis, a Fresno City College star, was third in the 220 in 21.3.

Evans, Smith and Davis bettered the guest record of 21.9 set by Eddie Southern of Oxnard, Calif., Air Force Base in 1963 and tied by Adolph Plummer of the Southern California Striders in 1964.

Wilson cleared 17-1¾ on his second try but missed three tries at 17-6. Dick Railsback of UCLA was second with a 16-6 effort.

Steinhauer beat Matson, the world record holder at 70-7¼. The best Matson could do was 67-3¾. Both easily broke the guest record of 64-6¼ set by Parry O'Brien of Pasadena, Calif. in 1966.

Squeeze Play Beats Los Angeles Nine

HOUSTON (AP) — Ron Davis capitalized on a gap in the Dodgers' defense Sunday to gain the Houston Astros a 5-4 victory over Los Angeles.

With the score tied 4-4 going into the ninth, Bob Aspromonte drew a walk from reliever Phil Regan, who had allowed Jim Wynn a double. Eddie Mathews was on base on a fielder's choice and as Aspromonte walked, Davis told the dugout he was going to bunt.

Davis tapped the first pitch, a waist-high slider, down the third base line. Regan scooped up the ball, but his shovel throw to catcher John Roseboro was off and Wynn scored.

The victory was the first in the Astrodome for Carroll Sembera, who yielded two hits in a scoreless three innings.

The Dodgers took a 4-0 lead against Wade Blasingame, the lefthander Houston got from Atlanta. They tallied three times in the second inning, Jeff Torborg singling across one and Dick Schofield's single accounting for the other two.

The other Los Angeles run came in the fourth on Torborg's double and a single by Schofield.

In the fifth a walk to Ron Brand and hits by Joe Morgan and Rusty Staub netted the Astros two runs off Bill Singer. He [illegible]ed in the sixth, when consecutive hits by Aspromonte, Davis and Brand loaded the bases and Julio Gotay's hit a two-run double off reliever Bob Miller.

Harrell, Curtiss In Surfing Try

GALVETON, Tex. (AP) — Pat Harrell of Corpus Christi and Pam Curtiss of Alvin will represent Texas in the national surfing championships at Huntington Beach, Calif.

Harrell won the men's division of the Texas State Surfing Championshps here. Sunday while Miss Curtiss won the women's division.

The STANDINGS

BY THE ASSOCIATED PRESS

National League

	W.	L.	Pct.	G.B.
Chicago	45	29	.608	—
St. Louis	45	29	.608	—
Cincinnati	43	35	.551	4
San Francisco	41	36	.532	5½
Atlanta	38	36	.514	7
Pittsburgh	36	36	.500	8
Philadelphia	36	38	.486	9
Los Angeles	33	42	.440	12½
Houston	29	47	.382	17
New York	27	45	.375	17

Saturday's Results

New York y, St. Louis 4
Chicago 6, Cincinnati 3
Atlanta 4, Pittsburgh 2
San Francisco 3, Philadelphia 2
Houston 4, Los Angeles 2

Sundays Results

New York 5-1, St. Louis 4-3
Philadelphia 8, San Francisco 7
Chicago 4, Cincinnati 1
Houston 5, Los Angeles 4
Atlanta at Pittsburgh, rain

Today's Games

Los Angeles at Pittsburgh, N
San Francisco at New York, N
Chicago at Atlanta, 2, day-
Cincinnati at St. Louis, N
Only games scheduled

Tuesday's Games

San Francisco at New York
Los Angeles at Pitsburgh
Cincinnati at St. Louis
Houston at Philadelphia, twilight
sChicago at Atlanta, 2, day-night

American League

	W.	L.	Pct.	G.B.
Chicago	43	29	.597	—
Detroit	39	34	.534	4½
Boston	39	34	.534	4½
Minnesota	39	34	.534	4½
Cleveland	38	37	.507	6½
California	39	39	.500	7
Baltimore	35	39	.473	9
New York	34	39	.466	9½
Kansas City	34	43	.442	11½
Washington	32	44	.421	13

Saturday's Results

Minnesota 4, Washington 0
Boston 10, Kansas City 2
Chicago 6, Detroit 5
Baltimore 8-0, Cleveland 1-6
New York 6, California 3

Sunday's Results

California 6, New York 4
Boston 2, Kansas City 1
Minnesota 4-6, Washington 1-1
Detroit 3, Chicago 0
Baltimore 1, Cleveland 0, 6 innings, rain

Today's Games

Detroit at Cleveland, N
New York at Minnesota, N
Baltimore at Chicago, N
Only games scheduled

Tuesday's Games

Boston at California, twilight
Washington at Kansas City, 2
New York at Minnesota, 2, day-night
Baltimore at Chicago, twilight
Detroit at Cleveland, N

Two Clubs Win Swim Championships

ARLINGTON, Tex. (AP) — The Burford Club of Arlington and the Shamrock Club of Houston won championships in the Southwestern AAU Swimming and Diving Meet here over the weekend.

Burford took the men's division with 182 points, with Dads Club of Houston finishing second wth 86.

Shamrock won the women's division with 119 points, followed by Burford with 79.

Three qualified for the National AAU at Chicago—Rick Nesbit, Ronie M illerand oDugRuse,llsn all of the Burford Club. Nesbit got his place in the 100-meter breaststroke, Mills in the 200-meter backstroke and Russell in the 100-meter butterfly.

Russell also was notified that he would be on the American team in the Pan American Games in Canada. He will substitute for Dick Roth, of the Santa Clara Swim Club of California, who is ill.

Clippers, Braves Get TL Victories

The Snyder Clippers were awarded a forfeit game from Colorado City 1-0 because not enough men arrived in uniforms to play, but an exhibition game was played and the Clippers won 12-0.

In other action on the Teenage League circuit, the Braves blanked the Dodgers 3-0 behind the four hit pitching of Ronnie Lewis.

Lewis also connected for a double that drove in two runs.

Other standouts for the Braves were Neal Starnes, Paul Watkins and Bill Branson.

Lewis allowed runners on base in every inning, but managed to pitch effectively when the bases were occupied. Lewis only struck out two Dodgers in the entirety of the night, and brilliant field play by the Braves insured the easy win.

In the Clipper-Colorado City exhibition game, Snyder managed only six hits as they scored 12 runs in six innings.

Dink Foree pitched brilliantly for the Clippers. He allowed no runs and three hits while striking out 12 batters.

The Clippers now are three games out in front in the Senior Teenage League with only five games left to play. They stand at 8-1 on the year.

The Braves captured second place with the win over the Dodgers in the Junior Teenage League. They stand at 5-3 on the season, and the Dodgers have a 3-5 record.

DODGERS	AB	R	H
Braziel 3b	3	0	1
Jones c	3	0	0
M. Hernandez p	3	0	2
A. Hernandez rf	3	0	0
Ward ss	3	0	0
Brandon lf, cf	2	0	0
Brewer cf, lf	3	0	1
Buchanan 1b	2	0	0
Weaver 2b	2	0	0
TOTALS	24	0	4

BRAVES	AB	R	H
Starnes lf	3	1	1
Branson 1b	2	1	0
Watkins 2b	3	0	1
Small c	3	0	0
Lewis p	3	0	1
Harrison cf	2	1	0
Wilson ss	3	0	0
Schwartz 3b	2	0	0
Riggs rf	0	0	0
Durst rf	1	0	0
Rainwater rf	0	0	0
Murray rf	1	0	0
TOTALS	23	3	3

Falls, Phillips In Fine Showing

Max Falls and John Phillips, both of Snyder made a fine showing in the Midland Open Tennis Tournament this weekend.

Falls took second place in the 14 year boy's singles. He was beaten by John Brotherton of Wichita Falls, 6-3, 6-4. He advanced to the finals after two days of stiff competition in which he beat Bledsoe of Midland, 6-1, 6-1, and Boack of Corpus Christi by default.

Falls also beat Clack of Albuquerque, N.M., 6-1, 7-5, and Napier of Houston, 6-3, 5-7, 6-4.

Falls and Randell Treadwell of Eastland also advanced to the semifinals in the 14 year boy's doubles before losing to Chip Wadeg, El Paso, and Clack, 6-3, 5-7, 6-2.

Phillips entered the 18 year boy's singles, but was beaten in the first round by John Winger of Abilene, 8-6. Phillips advanced to the quarter - finals in the 16 year boy's singles by defeating Don Smith of Ft. Stockton, 8-6, and Ricky Allison of San Angelo 11-9.

Phillips lost to Gary Baltiss, of El Paso, 8-4, in the quarter-finals.

Amarillo Rolls On

BY THE ASSOCIATED PRESS

Amarillo beat El Paso 5-0 for its fifth victory in a row Sunday and that increased the Sonics' Texas League lead to seven full games.

Amarillo's feats, however, are becoming ho-hum and the most interesting event Sunday night was a 15-inning game that Austin won 4-1 over Dallas-Fort Worth with a couple of players umpiring the bases for most of three innings.

There wasn't a regular Texas League umpire at Arlington when the game was finished. Umpire Bob Henrion, working behind the plate, had to leave when the heat brought on dizzy spells.

There already was a substitute on the field—Joe Murphy of Dallas taking the place of Ron Uzelac, who is serving in the military a couple of weeks.

Murphy was sent behind the plate while John Hermanek, a Dallas-Fort Worth pitcher, and Joe Cisterna, Austin hurler, were given the base umpiring assignments.

The two did all right and there wasn't a complaint, especially when Bob Turzilli hit a three-run homer in the 15th to give Austin the victory.

It was eight straight triumphs for Austin, which is threatening to move into the top three.

John Anderson pitched a seven-hitter as Amarillo shut out El Paso. He didn't allow a runner past second base.

Albuquerque whipped Arkansas 6-2 as Willie Crawford and Don Williams hit consecutive homers in the third.

Jerry Koosman, 23, regarded as a future Met pitcher, won his first decision of the season with a 2-1 victory over Buffalo on May 14. He hurls for the Jacksonville Suns in the International League.

HI 3-3514
SNYDER AMBULANCE SERVICE
Odis Glasscock

FIREWORKS
FOR FUN ON THE FOURTH!
REGISTER FOR FREE PRIZES!
JAYCEE FIREWORKS
37th & Ave. E

Wee Wisdom
SHAMROCK
FINE GASOLINES

FOR FAST ACTION USE THE WANT ADS FOR FAST RESULTS

CLASSIFIED ADVERTISING RATES & SCHEDULE

15 WORD MINIMUM

1 day per word	6c
2 days per word	11c
3 days per word	15c
4 days per word	18c
5 days per word	20c
6th day	22c
Legals per day	6c
Card of Thanks per word	6c

Each additional day 2c per word. These rates for consecutive insertions only. All ads are cash unless customer has an established credit account with The Snyder Daily News. No refund will be made on an ad after appearing in paper. The Publisher is not responsible for copy omissions, typographical errors or any unintentional error that may occur further than to correct it in the next issue after it is brought to his attention.

ERRORS

The Daily News can not be responsible for more than one incorrect insertion. Claims cannot be considered unless made within three days from date of publication. No allowance can be made when errors do not materially affect the value of the advertisement. All out of town orders must be accompanied by cash, check or money order.
Deadline 4:30 p.m. Monday through Friday, prior to day of publication.
Deadline Sunday, 4:30 p.m. Friday.

BUTANE

CALL SCURRY Butane Company HI 3-3721 for prompt gas delivery. Sales and domestic and commercial appliances.

ANNOUNCEMENTS A

SPECIAL NOTICES A-2

SPOTS BEFORE your eyes, on your new carpet, remove them with Blue Lustre. Rent electric shampooer $1. Sherwin Williams 3809 Ae. S.

I WILL not be responsible for any debts other than those made by myself. Billy Joe Poe.

BURGESS PHARMACY, open 8.00 a.m. to 10.00 p.m. except Sunday.

As required by the Federal Communications Commission Rules & Regulations, the following notice is made public. On June 21, 1967, Tele-Ray Translator System filed application for a new T-V translator station to serve Snyder and its immediate area. The new station intends to rebroadcast KRBC-TV, Channel 9, Abilene on channel 75 with an erp of 158.74 watts. Transmitting location is three miles NNE of Snyder, Texas.

WE WILL deliver your Drug needs. Burgess Pharmacy.

CARD OF THANKS A-3

WE WISH to thank each of you who have extended such love and kindness to us during the illness and death of our loved one. Special thanks go to our Christian friends of First Baptist Church, North Side Baptist Church, and to the many friends who brought food and comfort to our home. God bless each of you. Ed Griffith and family.

AUTOMOBILES B

AUTOS FOR SALE B-1

FOR SALE: 1957 CHEVROLET, automatic, 283 Engine. Phone after 6 p.m. HI 3-4640.

FOR SALE or trade: 1962 Ford Fairlane, V-8 motor with overdrive, manual shift. See at 3418 Ave. U. Telephone HI 3-4495 or HI 3-7441.

TRUCKS FOR SALE B-2

42 USED TRUCKS
Including winch, gas & diesel truck tractors, water, mixer, school buses, street sweeper, Scouts, pickups, van, L.W.B. cab & chassis, etc.

12 NEW U.G. TRYCJS
From V8 Scouts to twin screw with 250 cummins.

28 TRAILERS
Machinery, lobov, grain, cattle, van, tank, pole, float, hyd. dump, & water. Also tandem units for your trailer.

OTHER EQUIPMENT
T-9 Crawler with full swing hyd. boom, 2 diesel maintainers, street sweeper, mixer for truck, winches, & 3 wheel scooters. 5 acres of used trucks & other parts.

JOHNSON TRUCK & SUPPLY
Pho. 725-2181
Cross Plains, Texas
We buy, sell, trade & Finance

BUSINESS SERVICES D

HOME CLEANERS D-8

WHY WAIT for carpet to dry? Clean with New Host. Use room instantly. Hammond Carpet Co. HI 3-6801.

PAINTING-PAPER D-11

PAINTING WANTED, spray, brush or roller. Interior or exterior. All work guaranteed. No estimates. Call HI 3-6219.

EMPLOYMENT E

HELP WANTED MALE E-1

ACCOUNTANT SALARY commensurate with education and experience. Working knowledge of the principles of accounting a minimum requirement. Write Box 8-7 c/o Snyder Daily News.

AUTOMOBILE MECHANIC needed. Experience necessary. Top earning, fringe benefits. Norred Buick Cadillac, Sweetwater. Call Bill Norred, RP 2-6804.

HELP WANTED FEMALE E-2

QUALIFIED?
Are you . . . Pleasant? Neat? Over 21?
Do you . . . Have a car? Have free time?
If so . . . You may qualify as an Avon Representative
Write Avon, Box 1174, San Angelo, Texas.

POSITION WANTED F

[illegible] Will sort out at business college, seeks employment, typing, short hand, bookkeeping. Call HI 3-6878.

INSTRUCTION F

Learn a life time profession in a few short months. Low tuition, easy terms. V.A. approved. Texas Barber College, 1133 N. 2nd. Abilene, Texas, OR 4-5891.

DALE CARNEGIE COURSE
For Information On Next Course
Write Box 5561
Abilene, Texas

FARMER'S EXCHANGE J

GRAIN, HAY, FEED J-2

FOR SALE: Hall variety Guar seed, clean and stacked. 7c a pound. Anton Freytag, Roscoe, RI 6-3546.

LIVESTOCK J-3

WANTED TO BUY: Pigs and pig shoats. Call HI 3-6244 or HI 3-3731.

MISCELLANEOUS J-6

FOR SALE

New One h.p. submergible pump with 100 ft. pipe and wire. Hugh Boren, Jr. HI 3-3555

MERCHANDISE K

BUILDING MATERIAL K-1

CLARK'S BIG VALUE!
PREFINISHED PANELING
Two Patterns. 4 Ft.x8 Ft. Ea. $3.59
CLARK LUMBER CO.
1706 25th St. HI 3-6347

HOUSEHOLD GOODS K-4

CLEAN RUGS like new, so easy to do with Blue Lustre. Rent electric shampooer $1. Roe's Furniture and Appliance.

TAKE UP payments of $8.50 mo. on Singer touch and sew machine. Call HI 3-3001.

REPOSSESSED
HOUSE FULL
Tappan Refrigerator
30 Inch Range
2 Pc. Living Room Suite
3 Pc. Bedroom Suite
3 Living Room Tables
2 Lamps
10 Year Guarantee
Spring & Mattress
Swivel Rocker
TAKE UP PAYMENTS OF $6.00 WEEK
No Money Down.
Up to 36 Months to Pay
HOYT FURNITURE & APPLIANCE
2112 25th St. — HI 3-4143

WARNING
Don't be a sucker who falls for a gimmick. If you are interested in a new or used sewing machine, see your local home dealer you will find that Allen Sewing Machine Center has any type any price and any brand name sewing machine you may desire, buy at home where free dependable service with personal free instructions on how to master your ZIG-ZAG with automatic features. Prices start for new machines with ZIG-ZAG and Button holer Only $49.95 used machines same as above only $14.50. Easy terms $5.00 per month. Come in or call HI 3-4812.
ALLEN SEWING MACHINE CENTER
1712 25th Street

"Need responsible party in Snyder area to take over payments on 1966 model Singer sewing machine. Automatic zig-zag, blind stitches, fancy patterns, etc. Assume 4 payments at $6.12 or will discount for cash. Write Credit Manager, 1114 19th Street, Lubbock, Texas."

SPORTING GOODS K-8

BOAT—MOTOR
TRAILER
15 ft. Magnolia boat, 1963 75 h.p. Johnson motor, trailer with new 6.70x15 tires, new controls, ski reel, new upholstery. $850.00. Phone HI 3-5308 after 6 p.m.

MISCELLANEOUS K-11

THE EXCHANGE
FARMS, RANCHES and HOUSES
Leo Schaffer, HI 3-4770, has for sale a 1961 Model Moline combine 14', good rubber for $1600. Also a case elevator complete with bell and bell catcher, $85.
Morris Light, MO 3-2219. Hermleigh has for sale a 250 gal. butane tank and trailer $150.00.
Elden Perry, 8 miles east on the Roby highway has 3 different varieties of pioneer seed sorghum sudan grass and maize. Since the good rain, now is the time to call HI 3-5029.
FORREST W. BEAVERS
Realtor, Insurance & Loans
103 Brownfield Bldg.
Phone HI 3-9472

MERCHANDISE K

MISCELLANEOUS K-11

PILE IS soft and lofty, colors retain brilliance in carpets cleaned with Blue Lustre. Rent electric shampooer $1. Clark Lumber Co.

TRAILER HOUSES K-15

GOING OVERSEAS, must sell now. M-System Mobil home 12' X 60', $585.00 down, payments $86.60. HI 3-3384 or see at Trailertopia.

RENTALS L

FURNISHED APTS. L-3

SEE THIS! Call HI 3-9638. Semi or completely furnished 2 bedroom apartment. Adults only.

ATTRACTIVE APARTMENT, close to town, washateria, church ideal for working people. 1608 27th.

Two Room and three-room furnished apartments. Also two bedroom apartments with or without T. V. Jack & Jack Realty, HI 3-3452 or HI 3-3566.

NICE CLEAN furnished apartment. Bills paid, air conditioned. See at 3212 Ave. U.

TWO BEDROOM furnished apartment, 1901 Coleman, downstairs, $70.00 month, bills paid. Call HI 3-7166 after 6 p.m.

UNFURNISHED APTS. L-4

TWO BEDROOM unfurnished apartment for rent. Newly refinished. Phone HI 3-3849 or HI 3-2431.

FURNISHED HOUSES L-5

TWO BEDROOM house, nice and clean, cyclone fence. Couple or not more than 2 children. HI 3-4156.

UNFURNISHED HOUSES L-6

TWO BEDROOM house for rent. Call HI 3-4544.

TWO BEDROOM, 710 30th. Call HI 3-4586.

ONE TWO bedroom and one three bedroom. Six miles west on Lamesa Highway. Charlie Eastman.

TWO BEDROOM. Dining room, two baths, carpet and drapes. Call HI 3-3602.

TWO BEDROOM, wired 220 in kitchen, clothes dryer furnished. Call HI 3-7908.

THREE BEDROOM, 2013 40th. Call Colorado City, RA 8-2767.

THREE BEDROOM, 3003 41st, $75.00 mo. Call HI 3-4718.

UNFURNISHED, Two bedroom, newly decorated inside and out. Call HI 3-4445.

CLEAN THREE bedroom house, 3 blocks from Katherine Ryan School. Call HI 3-5967 or HI 3-5708.

THREE BEDROOM house, 1 mile west Sunray Plant. Chicken pen and house, garden place. Call HI 3-3035.

REAL ESTATE M

HOUSES FOR SALE M-2

TO BE moved, 3 bedroom, one and half baths, partly reconditioned. $2480.00. 311 29th. H 3-6818 or HI 3-3639.

FOR SALE by owner, 2 bedroom an den. Call HI 3-7148.

REAL ESTATE M

HOUSES FOR SALE M-2

1. A Sacrifice at 2700—Ave. M, 3 Bedroom and 1½ Baths, $6500.00.
2. Bargain Equity 107—34 St. Equity for $250, or would rent.
3. Brick 3 Bedroom and 2 Baths, Double Garage. Good carpet and Drapes. Buy Equity and Assume Loan, $115.00 payments.
4. 3718—Highland Drive, small Equity and Assume Loan.
5. Two Bedrooms out of city close to North School, good buy at $3800.
6. Large 2 Bedroom Furnished at 308-33rd for $7500.00.
7. 3203—Hill Ave. Neat 3 Bedroom 1 bath, $8700.00.
8. Large 2 Bedroom 1011-26th $6000.00

JACK & JACK REALTY
611 East Hwy. Ph. HI 3-3452
Night HI 3-3566

1. 41st St. . . . 3 bdrm., 2 bth., living room with woodburning fireplace, refg. air & central heat, well landscaped. Equity buy.
2. Nice 2 bdrm. frame home on El Paso with one acre.
3. West of Snyder, 5 acres with 3 bdrm., 2 bth. house. Also 3 bdrm., 1 bth., large kitchen-dining area, double garage & large utility room.
4. East of Snyder, 116 acre farm with large 3 bdrm. home, 30 acre cotton allot., rest in cultivation.
5. First payment Sept. 1st . . . Call us on all FHA & VA acquired properties, completely reconditioned. Mo. pmts. from $45. to 90.

TEAL REAL ESTATE
Building Contractor
4201½ Ave. S.
Office: HI 3-4133
Night: Dillard Teal HI 3-4133

NOW'S the time to— BUY A HOME
WE HAVE SOME "EXCELLENT BUYS" NOW . . .
"Personality Plus" This beautiful 3 bedroom, den, 2 baths has everything. Corner lot, all brick, cedar shades, double carport, all built-in. Shown by appointment.
"Every Luxury Item" 3 bedroom, huge den with Catherdral ceiling. Brand new fireplace, 2 lovely baths, beautiful carpet, stormproofs, all built-in. All Brick double garage with lots of storage. Best location in town.
"Charming Spacious" 3 Bedrom, 2 bath, large den. Very livable, drapes, carpet, large patio.
"Weighing Values?" Bargain, older 4 bedroom home on 26th, close to schools. Super Special for right party.
Houses like new, completely refinished. No down Payment. 210 32nd, 202 33rd, 4008 Ave. U, 3008 Ave. E.
Its time to "Buy or Build" a HOME. Costs are going up.
We have some "Very Choice Lots". Your plans or ours!!!
BROWNING REALTY
1708 16th Street
Phone HI 3-6706 Night HI 3-3158

REAL ESTATE M

HOUSES FOR SALE M-2

NEW LISTINGS
1. WEST, Edge of town, 1370' floor space, double carport, under 1 acre, $8500.
2. 3010 38th, 3 Bdrm., 2 bath, payments $67 mo.
3. 3718 Highland, small equity, pmts. $69 mo.
4. 320 Acres, West, good house, well fenced, 2 windmills & irrigation well, minerals, other extras, only $237 Acre.
5. West, BRICK 3 bdrms., Double garage, builtins, all the extras, den, small EQUITY, & assume loan.
6. 3741 Rose Circle, clean 2 bdrm., FENCE, Air, pmts. $60 assume loan.
7. FOR RENT 3 bdrm., 305 36th place, $80.

—WE BUY EQUITIES—
MERLE NEWTON REALTY
3311 Big Spring Hwy. HI 3-6928
NIGHT Phone HI 3-6928

SEE BRIGHT'S REAL ESTATE FOR INFORMATION ON ANY GOVERNMENT OWNED HOUSE IN SNYDER.
312 33rd, No Down, $55 month.
3008 Ave. E, No/hing Down, $61 Month
3726 Ave. U, $250, $61 Month
West of Snyder, Brick house and 2 acres, Equity Buy.
West of Snyder, 3 Bedroom, 2 Bath frame, 40 gal. minutp, good water well, lots of fruit trees.
2233 Sunset, 3 Bedroom, Equity of $200, pick up payments.
BUILD — BUILD — BUILD
WE HAVE 4 CHOICE LOTS, WILL BUILD BRICK HOUSE FOR LESS THAN $10 PER SQ. FT.
BRIGHT'S REAL ESTATE
Northwest Corner Of Square
Ph. HI 3-6137 Day or Night

BUYING? OR SELLING?
Section of land in Fisher County, 460 acres in cult. Good allotments. $130.00 per acre.
120 acres, 4-4 inch wells, 18 acres of cotton, 13 acres of alfalfa and the rest in bermuda.
5—80 acre tracts, close in.
5 sections in Borden County, good buy.
Nice 2 bedroom house to rent.
For the best in Lake cabin buys on J. B. Thomas call us. Extra nice one on the west side of Bullcreek Channel. 3 bedroom, 2 bath outside city limits.
FORREST W. BEAVERS
Realtor, Insurance & Loans
103 Brownfield Bldg.
Phone HI 3-9472
Virginia Elms HI 3-3713
Forrest Beavers HI 3-4467

SOUTHWEST . . . NEW LISTING . . . close to all schools . . . three bedroom with small house with bath in back . . . 3720 Austin . . . owner leaving town . . . can be financed completely with exception of some closing costs.
COLONIAL HILLS . . . : three bedrooms . . . two baths . . . den . . . new carpet . . . brick . . . total price $19,000.00 . . . can be financed.
STANFIELD . . . Brick 3 B.R., Carpeted, Excellent location. Payment $103.00 Mo., Equity Buy. 2204 44th.
CENTRAL SNYDER . . . 1205 29th Street . . . nice larger home . . . total payments $53.50 monthly . . . owes approx. $4500 . . . very small equity buy.
NORTHEAST SNYDER . . three bedroom home in addition east of Green Hills Baptist Church . . . neat and nice . . . total price $6000.00 . . . can get full loan.
WE HAVE SEVERAL NO DOWN PAYMENT HOMES. THEY ARE EXCELLENT BUYS.
STEVENSON REAL ESTATE
South Side Of Square
Business Phone: HI 3-5612
Night & Weekends — HI 3-5612

REAL ESTATE WANTED M-8

WILL PAY cash for equity in 2 or 3 bedroom home with 15 years or less on loan. Call HI 3-9001.

WANTED TO LEASE M-13

WANT TO lease, grazing land 160 acres to 3 sections. Call HI 3-7036 or HI 3-9393.

ACREAGE M-14

FOR SALE: Improved, well located 4 section Ranch, ¼ minerals, $65 per acre. Carry good second. Bob Finley, [illegible] 34th St. Lubbock, Texas 79410. SW6-[illegible] or SW5-6125.

USE CLASSIFIED

Charlie Company Saved By Raw Courage, Foresight

By JOHN T. WHEELER

With Charlie Company Near the Cambodian Border (AP) — The weary American company was only 80 yards from linking up with its sister unit atop Hill 571. Capt. James Powers, the commander, wiped his sweating face and called a rest break before the final climb.

The 117 men of Charlie Company gratefully sagged to the ground, glad to ease the weight of the 80-pound packs that had cut into their shoulders for days.

"Well, hell, that's about it for this sweep," a GI said as he lit a badly crushed cigarette. "Yeah," a buddy replied. "I guess ole Charlie (the Communists) aren't goin' to show this time."

Silently, expertly, the North Vietnamese snipers stole in from the rear. Noiselessly they climbed trees overlooking the American unit. After tying themselves securely to the tree trunks, they unslung their heavy automatic rifles and took careful aim.

Just as silently, Communist assault troops, some wearing bright red berets designating an elite unit, maneuvered through the dense secondary jungle and rust-colored mud. They halted in ambush positions to the left and rear of the American 4th Division company.

Somewhere in the wings, other North Vietnamese troops armed the fuses of their 82mm mortar shells and stood poised beside the gun tubes.

Grey monsoon clouds lay low over the jungled mountains 240 miles north of Saigon. The seconds ticked off. Then it was 7:50 a.m. The North Vietnamese battalion opened fire with everything it had.

Powers, a lanky, jut-jawed West Point graduate, scrambled to his knees facing toward the firing that suddenly engulfed his men. Then his head snapped back, driven by a bullet that hit him just under the left eye. He fell dead, his mouth open as if ready to issue a command. His eyes, puzzled, stared upward at the jungle canopy.

Men scrambled for cover behind tree trunks, too startled to begin firing back immediately. Many men didn't make it to safety as the bullets methodically, almost lazily, stitched back and forth across the trail. And now the mortar shells began exploding in the American ranks as well. The first wave of Communist assault troops moved forward.

But any hope of a quick Communist victory was stillborn. For Powers, of Dubuque, Iowa, had already insured his men against quick annihilation. During the march before the ambush, he had repeatedly ordered the machete-swinging point men of his platoons to keep a good tactical formation.

So close to B Company and Hill 571, the danger of attack had seemed wildly improbable. But the lead men kept a true course, slashing their way through the jungle with powerful swings of their two-foot-long knives.

The North Vietnamese commander probably had not counted on this. Troops tend to get sloppy as they near real or imagined safety. But not Charlie Company. Powers had seen to that.

Had Charlie Company been strung out in a line, or bunched, the Communist commander might well have been the first to destroy a major American unit. His comrades had destroyed a U.S. platoon nearby just a few days before. But a company, a whole American company—what a prize!

The volume of Communist fire swelled as the ambush vise closed foot by foot. But Charlie Company was firing back well now and the first assault was beaten off.

Confusion, but not panic, had stunned the company, for within minutes all its officers were dead or too badly wounded to act. The senior sergeants swiftly assessed the situation and smoothly took charge.

M.Sgt. Richard Childers, the company's top sergeant, announced over the radio that he had taken command. A rapid series of orders followed. Childers, of Akron, Ohio, had "just four days and a wakeup" left to do in Vietnam when he rolled, fully clothed, out of his muddy poncho liner that morning. Short timers—those soon to go home—often are overly cautious. But not Childers, who prowled around the battlefield without helmet, oblivious to enemy fire as he focused his mind on one thing—how to save his company. Shrapnel hit both hands, but Childers refused medical attention.

"Get the high ground," Childers ordered. "We've got to get the high ground." This was a small knoll the company had passed over a few minutes before the rest break. Despite good deployment, a quick recovery and raw courage, the company could be lost easily if the Communists continued to enjoy the advantage of firing down on the Americans from the high ground.

"All right, everyone alive move forward," shouted Platoon Sgt. Paul Ingams of Cambridge, Ohio.

As the assault for the knoll was launched some men were dropped in their tracks. Before the three-hour battle was over half of Charlie Company would be dead or wounded. But no one knew when or at what level the blood-letting would stop when the assault on the high ground began.

Spec. 4 Edward Renck of Spokane, Wash., joined in the lunge, run, crouch, belly-crawl assault. The man in front of him was chopped down by bullets fired by a North Vietnamese trooper. Renck fired twice as the Communist soldier began firing at him. A searing pain his right hand made Renck look down. A bullet had smashed through the weapon and torn away his third finger. Despite his wound, Renck held his position and kept on firing.

The knoll had been taken, and with it the tide of battle shifted in favor of the Americans. Then somehow Lt. Branko Marinovich and one platoon of B Company fought their way through to reinforce Charlie Company's perimeter. A second platoon was turned back by heavy fire.

Marinovich, of Fresno, Calif., was hit several times by mortar fragments. One piece of steel knocked his left thumb off.

On top of the knoll, Sgt. Michael J. Scott of Tonasket, Wash., and a group of GIs stared in disbelief as 50 North Vietnamese armed with AK47 assault rifles and sporting red berets walked casually up the slope toward them.

The Communist troops apparently did not realize the Americans now held the high ground. Scott and the others let the Communists close in just so far and then pulled their ambush within an ambush. Cries of alarm and pain sounded over the machine gun and automatic rifle fire and the bullets smashed into the North Vietnamese ranks.

The tide of battle was flowing strongly for the Americans now. But would it hold? Men began calling back for more ammunition and grenades. And for some reason, more than two hours after the ambush had begun the artillery still was not giving good, close-in support. No helicopter gunships or jet planes were overhead to join the battle.

Then a lull descended on the battlefield. The Communists apparently were reorganizing for a fresh assault. But the comparative quiet gave the medics, Spec. 4 Renny Jacobs of Columbia, S.C., Pfc. Marcos Valles of Vallejo, Calif., and Pfc. Richard Mason of Chicago time to get to some of the isolated wounded.

Mortar rounds continued to fall. One blast cut down 10 Americans. Fragments from another blast blinded one GI.

Suddenly the firing opened up again — another Communist assault. The cries of battle again filled the jungle.

"Machine gun up forward. Machine gun up. Come on, damn it. Get the lead out."

"We've got to have more ammo and grenades or we're going to all get zapped (killed)."

"Mary, mother of God . . ." a wounded man prayed. Another man, hit in the chest, prayed aloud, began an imagined conversation with his mother and then began singing incoherently.

Finally, well over two hours after the fight began, the artillery closed up near the American lines. The Communist fire slackened. Two hours and 40 minutes after the first shots were fired, helicopter gunships arrived. One pass, two, three and it was all over.

Stubble-bearded men in filthy fatigues they had slept in for days stared at one another in disbelief. Could it really be over as soon as that? It was at a cost of nine Americans dead, 48 wounded.

Childers, the top sergeant become company commander, didn't relax.

"All right, get all the dead and wounded in here. Every squad make a check and see if anyone's missing. Get the guns and the ammo and the packs. We ain't goin' to leave a damn thing for them."

Coast-to-Coast NEWSPAPERS SELL THE MOST!

Public Notice

CITATION BY PUBLICATION

THE STATE OF TEXAS TO: Genevieve Timora, Defendant, Greeting:

YOU (AND EACH OF YOU) ARE HEREBY COMMANDED to appea before the 132nd Judicial District Court of Scurry County at the Courthouse thereof, in Snyder, Texas, by filing a written answer at or before 10 o'clock A.M. of the first Monday next after the expiration of forty - two days from the date of the issuance of this citation, same being the 7th day of August A. D. 1967, to Plaintiff's Petition filed in said court, on the 24th day of March, A. D. 1967, in this cause, numbered 9481 on the docket of said court and styled Nicholas Timora, Plaintiff, vs. Genevieve Timora, Defendant.

A brief statement of the nature of this suit is as follows, to - wit: A suit to adjudicate the custody of the parties minor child, Lewis Wayne Timora. . . .

If this citation is not served within ninety days after the date of its issuance, it shall be returned unserved.

The officer executing this writ shall promptly serve the same according to requirements of law, and the mandates hereof, and make due return as the law directs.

Witness, Zada Chapman, Clerk of the District Court, (s) of Scurry County, Texas.

Issued and given under my hand and the seal of said court at Snyder, Texas, this the 22nd day of June A. D. 1967.

(s) Zada D. Chapman Clerk, 132nd Judicial District Court Scurry County, Texas.

(SEAL)

1957 WHITE 4000 I. Full Tractor Equip. $1495
1955 DODGE D-100 ½ ton $1195
1962 INTERNATIONAL C-110 pickup, 4 sp. V-8 . . . . . $ 825
1961 GMC V-6 4 Speed . . . . . $ 650
1960 CHEVROLET ½ ton Pickup. Overhauled . . . . . $ 495
FARMALL 560, LP New Short Block $3250
1962 INTERNATIONAL C-100 ½ Ton Pickup . . . . . $ 795
1963 SCOUT 4 wheel drive Pickup, Front Tow Bar . . $ 995
SNYDER TRUCK & TRACTOR CO.
E. Highway Ph. HI 3-9348

for all your printing needs
Feather Printing Co.
Phone HI 3-6331 2107 25th St.

WELCOME STUDENTS — Snyder Mayor M. L. Broman (at microphone) extends an official welcome to the 41 AFS students who spent the weekend here as guests of local families. Host families are at the left and visiting students appear at the right. A bus trip across the country climaxed a year of study in the United States by the foreign students.

BRANDING TIME — Foreign exchange students who visited Snyder last weekend sit on the corral fence at the Alvin Koonsman ranch with their local hosts to see how branding is done on a Texas ranch. Koonsman, owner of the ranch, (standing left) overseas the operation.

HAPPY HOSTS — Forty-one Ameraicn Field Service students from abroad spent the weekend in Snyder. They were guests Sunday afternoon at the ranch of Mrs. Alvin Koonsman (left) and her husband. Gene Thompson (right) and his family were hosts to one of the students.

CORE Outlines Plan For Power

By LEONARD MILLMAN

OAKLAND, Calif. (AP) — An outline of black power as a "blueprint of survival" was laid before the Congress of Racial Equality today behind closed doors.

Details were secret. Some indication of its shape was given Sunday by speakers at the final open session of CORE's five-day 24th annual convention.

The speakers discarded concepts of the civil rights movement, of integration and education in white schols as tools to bringing equality to American Negroes.

The blueprint's final form will be determined in the next two days of closed meetings. Its full details will not be disclosed even then, CORE leaders said.

Here is what Sunday's speakers had to say about traditional concepts:

INTEGRATION— James Farmer, former national director of CORE, warned against "efforts from racists in the North to move you out of the ghetto into the suburbs." Such integration, he said, would dissipate the concentrated black voting power of the Negro areas and absorb it in the greater numbers of suburban white voters.

EDUCATION— "Education cannot solve the race problem because education in America is part of the race problem," said Lerone Bennet, editor of Ebony magazine. "The whole thrust of our education is to send the Negro to the back door."

CIVIL RIGHTS— "The civil rights movement as we know it is dead," said Livingston Wingate, [illegible] of the city crusade against poverty and former aide to Adam Clayton Powell.

CHURCH— "It is time to talk to black churches and get them to take down some of the ugly white pictures." This comment by Bennet drew the greatest applause of Sunday's meeting.

Wingate proposed "a black folks government on black folk's terms" in each Negro area across the country from Harlem in New York City to Watts in Los Angeles. He referred to Negro slums as islands where "the black man is a subject and not a citizen."

BUY
JAYCEE
FIREWORKS
FOR JULY 4th
37th & Ave. E

Argentines Are Accepting Gen. Ongania's Government

By LOUIS UCHITELLE

BUENOS AIRES (AP) — The government of Gen. Juan Carl Ongania, one year old, appears to be accepted by most Argentines as an easy-to-live with—if not popular—military dictatorship.

Declaring that his primary purpose is to save the republic from economic ruin, President Ongania in 12 months has silenced the traditional sources of opposition to Argentine governments—the universities, the huge General Confederation of Labor, and the political parties.

In the process—by his own admission—the ex-cavalry officer has temporarily dismantled the nation's democratic institutions.

Mario Diaz Colodrero, a key Cabinet member, says the Ongania revolution is in its first phase—economic reconstruction of the country.

"Surely, in the next phase, the institutional reorganization of the country will take place," Diar Colodrero adds. There is no timetable for this, however.

Ongania, 52, ruling by decree, has gambled the future stability of his government on an ambitious economic program headed by Adalbert Krieger Vasena, the dynamic minister of economy whose speeches and public appearances have left the impression the country is being run by businessmen, not soldiers.

Krieger Vasena believes foreign investment must play the major role in developing industry and resources. His programs are a departure from the nationalist-oriented state ownership policies which dominated economic planning in Argentina after the rise of Juan D. Peron in 1943.

Ongania has signed the first major law opening the door to foreign investment. A long-awaited oil decree grants liberal concessions to foreign companies and breaks the government monopoly in the industry. For the first time in Argentina history, foreign companies also will be allowed to sell the oil they produce on the open market, instead of only to the state.

Nationalist critics, even within the military, charge that Ongania is giving away he country. But Kreger Vasena argues that only with private investment will Argentina produce enough oil to end importation.

The United States, Britain, and a dozen other nations, at first reluctant to recognize a military government, now express their confidence in Ongania and his economic program.

The United States has led the way in obtaining for Argentina $400 million in standby loans to facilitate investment. Ongania, for his part, has removed restrictions on importation of capital goods and on repatriation of profits earned by foreign companies. But the taciturn, austere, devoutly Roman Catholic general has yet to convince his own people that he will bring them good wages and an end to inflation.

"The crucial period for Ongania is between now and December," says one foreign ambassador. "If there are investment and economic movement, then Krieger Vasena and his policies will be sustained."

Kennedy Party Nears End Of Journey

GRAND CANYON NATIONAL PARK, Ariz. (AP) — Sen. Robert Kennedy, D-N.Y., and his 43 guests riding the rapids of the Colorado River plan to climb to the top of the Grand Canyon on the last leg of their trip.

The party traveled about 20 miles in their four rafts Sunday and camped overnight about 10 miles from the start of their seven-mile up-hill climb.

The trip began Friday.

SONGS of SATISFACTION

O'REAR FURNITURE CO.
COMPLETE HOME FURNISHINGS
"Where Home Begins"
904-26TH • SNYDER
Phone HI 3-4141
TERMS UP TO 36 MONTHS

SHRIVER CONCEDES

Future Dim For Poverty Battle

By TOM SEPPY

WASHINGTON (AP) — Sargent Shriver is battling Congress for the life of his command post—the Office of Economic Opportunity—and the usually optimistic antipoverty director concedes the future looks bleak.

"There might be no war on poverty by the time we're through," Shriver said recently, estimating the odds are 60 to 40 against passage of the Johnson administration's antipoverty legislation now before Congress.

Shriver's primary concerns are money and a Republican effort to dismantle the OEO and move its programs to such established departments as Labor and Health, Education and Welfare.

Johnson has requested $2.06 billion for the OEO for fiscal 1968, compared with the $1.6 billion appropriated in fiscal 1967. Shriver believes an appropriation of $1.7 billion to $2 billion might be wrung from Congress.

Some congressmen believe the appropriation will be the same as fiscal 1967.

The difference between what Congress authorizes in spending and what it actually appropriates can spell the life or death of his program, says Shriverm

He notes, for instance, that Congress authorized $1.75 billion for the antipoverty agency last year and then appropriated $150 million less, forcing sharp cutbacks in major programs.

With rising prices, says Shriver, just getting the same amount of money doesn't mean standing still, it means dropping back.

In June appearances before the House and Senate, and in many speeches, Shriver and his top aides said poverty can be defeated and the OEO should remain the primary coordinating force. They said there is a national consensus against dismantling OEO.

Shriver told Congress the basic question is: "Will the agency you brought into being to serve the poor, to speak for the poor, to marshal America's resources on behalf of the poor, continue to do the job you set for it?"

If Republicans — especially those in the House—have their way, the OEO won't, despite the long list of organizations and public and private citizens backing the agency.

The GOP "Opportunity Crusade," introduced by Reps. Albert A. Quie of Minnesota and Charles E. Goodell of New York, would dismantle the OEO by distributing its programs among other agencies.

It would replace the OEO with a three-man council of economic opportunity advisers in the White House.

Quie says the shift would make the antipoverty program more effective.

Jaycees Plan For July 4th Events

Snyder Jaycees discussed plans for July 4th activities at their regular meeting Friday.

It was noted that about 30 Jaycees will be needed to operate their game booth in the park and 10 will be needed to drive cars in the parade.

Also, the Jaycees will operate a fishing rodeo for youngsters 12 and under beginning at 10:30 a.m. Tuesday. They already are operating a fireworks stand at Thirty - seventh and Avenue E.

Guests at the Friday meeting were Stephen Clark, new Snyder Police Chief, and Bob Clark, newly-assigned Texas Highway Patrolman.

Panel Backs Right To Speedy Trial

WASHINGTON (AP) — Prosecutors who can't provide criminal defendants with their constitutional right to a speedy trial should drop charges against them, a law panel says.

The recommendation came from an American Bar Association study group headed by Justice Walter V. Schaefer of the Illinois Supreme Court.

The group said completely dropping the charge is the only effective remedy for denying a person a speedy trial.

The right to speedy trial was specified for federal cases in the Constitution and last March the Supreme Court ruled this provision applied to state courts as well.

Ever cook carrots in bouillon? Adds extra flavor!

A SPECIAL CONVENIENCE

A convenient off-street parking area at our establishment assures that families we serve never have to hunt for a parking place. Paved and illuminated at night for greater safety, this area is but one of the special features at Bell-Seale Funeral Home.

Bell-Seale
FUNERAL HOME
3101 AVENUE S
MEMBER, THE ORDER OF THE GOLDEN RULE

"I'M IN, WE'VE GOT A WINNER"

BE SURE TO ATTEND

SCURRY COUNTY INDUSTRIAL DEVELOPMENT CORPORATION

MEETING

TONIGHT — 7:30 P. M.

SNYDER HIGH SCHOOL AUDITORIUM

BUSINESS and INDUSTRIAL NEWS

PRESCRIPTIONS
Phone HI 3-3531
COURTEOUS PROFESSIONAL SERVICE
Since 1920
STINSON DRUG
Photo Supplies — Gifts
Sick Room Supplies — Cosmetics
Fresh Refrigerated Candy
1815 25th.

BELL-SEALE FUNERAL HOME

"Sanitone" DRY CLEANING
Complete Laundry Service
Pick Up And Delivery
SNYDER LAUNDRY & DRY CLEANING
BENTLEY BAIZE
1401 26th. Ph. HI 3-3681

Personalized Cleaners
For Those Who Care
• Modern Equipment
• Expert Workmen
• Free Delivery
JOE GRAHAM
Custom Care CLEANING
2417 Ave. S HI 3-3401

For Courteous & Reliable
REAL ESTATE SERVICE
Call Or See
JACK & JACK REALTY
611 E. Hwy. Ph. HI 3-3452
"Member Snyder Real Estate Board"

LENNOX
Heating & Air Conditioning
• Residential • Commercial Sales & Service
• Service On All Types Air Conditioning
• Duct Work
SNYDER HEATING & AIR CONDITIONING
Big Spring Hwy. HI 3-4411

Beacon Lodge Restaurant
SWIMMING OPEN TO THE PUBLIC!
TEXAS SIZE POOL
East Highway At The Traffic Circle

Clark & Smith Gas Co., Inc.
"METERED DELIVERY"
Butane & Propane Gas
Lubbock Highway HI 3-4731 Night HI 3-3406

HYDRAULIC JACK REPAIR
In Our Jack Shop — One-Day Service
Jacks For Sale!
CENTRAL TIRE SERVICE
1931 25th. St. Ph. HI 3-3341

EZELL-KEY FEED & SEED
"Your Purina Dealer"
• Feeds • Seeds • Insecticides • Fertilizer
1815-26th St. Phone HI 3-6691

ART SUPPLIES
Books — Hallmark Cards
Monograming On All Paper Goods
BENNETT OFFICE SUPPLY
1918 25th. St. Ph. HI 3-7202

McALISTER TRANSFER & STORAGE
Jeral Beard — Dial HI 3-6337

House Of Flowers
"Flowers For Every Occasion"
2804 Ave. S HI 3-9600

• COURTESY
• RELIABILITY
• SATISFACTION
SPECIALIST IN:
—Motor Tune Up—
—Generators—
—Electrical—
—Air Conditioning—
KNOLLENBERG'S AUTO SERVICES
1927 26th HI 3-3381

QUALITY WORK & SERVICE
• Cleaning - Tailoring
• Laundry Service
• Re-Weaving-Alterations
• Factory Hat Blocking
Highland Park Cleaners
B. S. Hwy. Ph. HI 3-7261

66 RESTAURANT
"Good Food And Courteous Service"
OPEN 24 HOURS
East Highway Ph. HI 3-6262
R. H. (Bob) MILLS

SNYDER RADIATOR SERVICE
Cleaning Repairing Recoring
Frank D. Stephenson
"The Radiator Man"
1105 Ave. T Ph. HI 3-4131

MASSEY-FERGUSON
Tractors — Combines — Farm Machinery
SEIBERLING TIRES
Head Tractor Co.
1211 Ave. S Ph. HI 3-3276

Classified Ad Dept.
Dial 3-5486

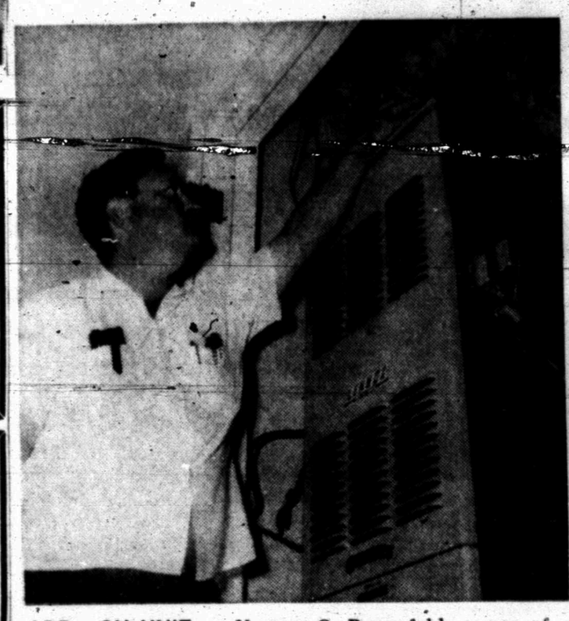

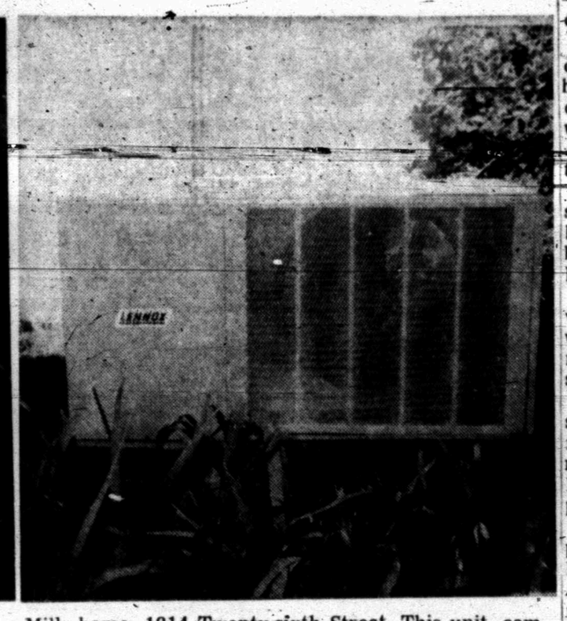

ADD - ON UNIT — Vernon O. Rannefeld, owner of Snyder Heating and Air Conditioning Co. on the Big Spring Highway, points to a central air conditioning unit installed above the furnace in the Tommie Mills home, 1814 Twenty-sixth Street. This unit, combined with an outside condensing unit, provides refrigerated air through the same duct system used by the heating unit.

Refrigerated Cooling Cost Cut In Half During Decade

Did you know that the cost for central refrigerated air conditioning has declined by 50 per cent during the past 10 years?

Vernon O. Rannefeld, owner of Snyder Heating and Air Conditioning Co. on the Big Spring Highway, said that the cost for central air conditioning is so reasonable now that anyone can afford to beat the summer heat.

"We'll be glad to work out easy payment plans if you prefer this method of payment to one lump sum," he added.

Employes of Snyder Heating and Air Conditioning have been busy recently with installation of "add-on" central air conditioning units. They recently completed work on a new unit at the Tommy Mills residence, 2704 Thirty - fourth Street.

"It really was a simple job," said Rannefiled, "since the Mills residence, like many houses these days, already had a central furnance.

"All we had to do was put in a unit above the furnace and an inexpensive condensing unit on the ground outside the house," he explained.

The duct system for the furnace also can be used for the central air conditioning system.

"Of course, we can install refrigerated air systems in homes that do not have furnaces," he added, "although most homes built today have the furnace."

A 2½ to 3½ ton unit is used for the average residential conversion from evaporative air to refrigerated air, and the Lennox units are available in 2, 2½, 3 and 3½ ton sizes for the residential market at a very low price range.

Snyder Heating and Air Conditioning Co. recently increased the number of its employes so that now it is possible for a serviceman to be available for work on any type of air conditioner.

"Many people are calling us now who have other brands of air conditioners not serviced before," declared Rannefeld. "We have the personnel now," he continued, "and we can get parts for any make of air conditioner.

Many persons are changing from the evaporative to the refrigerated air conditioning system for they have discovered that, with the central duct system, it is not necessary to climb onto the roof to clean the water from the cooler. Also, there are no dampers that have to be changed.

Of course, Snyder Heating and Air Conditioning Co. is still offering evaporative coolers at a special price for a limited time.

Why not beat the summer heat? Call Snyder Heating and Air Conditioning at HI - 3-4411 for a free estimate.

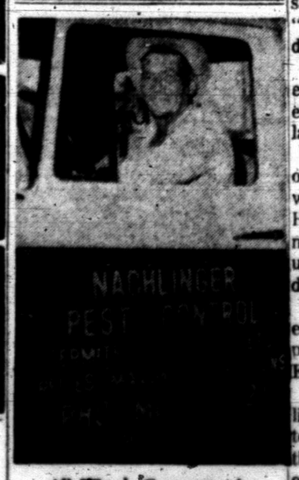

All Work Guaranteed
Resident of Scurry County Over 50 Years

Indian Envoy May Become Delayed Casualty Of War

By JOE MCGOWAN JR.

NEW DELHI, India (AP) — Indian Foreign Minister M. C. Chagla may become a delayed casualty of the Arab-Israeli war.

Political quarters here believe statements Chagla made prior to and during the brief period of fighting coupled with a series of controversial statements he has made in the past several months, could result in his departure from the Cabinet.

A general view is that if Prime Minister Indira Gandhi does drop Chagla, an attempt will be made to keep the move from being too obvious. He might be offered the ambassadorship to London or a state governorship, places where the things he says will not attract so much world attention.

One problem confronting Mrs. Gandhi is finding a suitable, or acceptable, replacement. The general elections last February removed a number of experienced politicians and a few Cabinet members from office, making replacements hard to find.

Some say Mrs. Gandhi would like to make Commerce Minister Dinesh Singh foreign minister and that he would like to have the post. Another likely shift would be Defense Minister Swaran Singh back to his old portfolio in foreign affairs.

While Chagla's extremely pro-Arab statements during the Middle East fighting set off the most recent round of criticism, it was a beauty contest that caused his first problems.

When it became known that Indian beauty Reita Faria, chosen Miss World last fall, would be going to South Vietnam with Bob Hope to entertain American soldiers, Chagla protested.

He told newsmen such a visit would "not be in the national interest." Several days later he said the 5-foot-8 beauty had "very wisely and patriotically decided not to go to Vietnam."

She did go to Vietnam, however, becoming the first of several persons to contradict Chagla.

The first of a series of attacks on Chagla by the Indian press was made in March, when the Hindustan Times said, "We are now convinced that his continuation in the post is a positive danger."

The strong attacks of all, however, followed Chagla's strong pro-Arab stance on the Middle East conflict.

On May 25, Chagla told Parliament he blamed Israel for tension that had developed in the area. He said "the creation of Israel had given rise to tension between Israel and the Arab countries."

A day later, the Hindustan Times said Chagla was "hard put to it to rebut an opposition charge . . . that India has not served the cause of peace by taking sides in the Arab-Israeli dispute."

On June 8, the Times of India printed one of the strongest antigovernment editorials seen here. Titled "Shameful," it said:

"In the dismal record of Indian foreign policy in recent times nothing can compare with such an exhibition of amateurishness, the only fruit of which will be to attract the world's amused contempt.

"Professing to be objective, to be dedicated to peace, to be constructive and to be concerned with the national interest, both Mrs. Indira Gandhi and Mr. Chagla have provided ample evidence of their inability or refusal to fulfill these noble intentions."

The Weather Elsewhere

BY THE ASSOCIATED PRESS

	High	Low	Pr.
Albany, cloudy	84	66	.14
Albuquerque, clear	96	65	..
Atlanta, clear	86	63	.05
Bismarck, cloudy	62	38	..
Boise, clear	100	71	..
Boston, rain	82	67	.11
Buffalo, cloudy	81	62	.01
Chicagon clear	77	55	.04
Cincinnati, clear	86	57	..
Cleveland, clear	75	53	..
Denver, clear	75	51	..
Des Moines, cloudy	75	49	..
Detroit, clear	78	52	..
Fairbanks, rain	70	51	.06
Fort Worth, cloudy	94	74	..
Helena, clear	87	55	..
Honolulu cloudy	87	77	..
Indianapolis, clear	85	53	..
Jacksonville, clear	93	74	.01
Juneau, cloudy	58	43	.08
Kansas City, clear	84	59	..
Los Angeles, cloudy	86	63	..
Louisville, clear	87	59	.48
Memphis, clear	83	65	1.65
Miami, cloudy	86	76	.90
Milwaukee, clear	76	51	.02
Mpls.-St.P., cloudy	69	47	.02
New Orleans, cloudy	93	74	.20
New York, cloudy	83	66	2.08
Okla. Cit., cloudy	85	68	..
Omaha, clear	74	48	..
Philadelphia, cloudy	87	69	.75
Phoenix, cloudy	110	82	..
Pittsburgh, clear	76	64	.55
Ptlnd, Me., cloudy	78	60	.01
Ptlnd, Ore., clear	94	62	..
Rapid City, clear	72	45	..
Richmond, cloudy	89	69	.40
St. Louis, clear	82	56	.01
Salt Lk. City, clear	97	65	..
San Diego, cloudy	71	62	..
San Fran., cloudy	60	53	..
Seattle, clear	84	57	..
Tampa, clear	90	76	.29
Washington, cloudy	90	70	2.80
Winnipeg, cloudy	64	40	..

Parents Hear Good News

HOUSTON (AP) — Heart experts at Methodist Hospital had cheering news for a Ceylonese civil servant and his wife, who sold everything they owned to bring their ailing daughter to Texas for treatment.

In a week of tests at the hospital the research team headed by Dr. Michael DeBakey discovered that Lilamani Arsakulacuriya, 13, indeed has the congenital heart murmur that was suspected, but that she won't require surgery. She's expected to outgrow it.

D. H. Arsakulacuriya and his wife sold their four-bedroom home in Colombo and his 10-acre tea estate in the Ceylonese highlands to pay for the family's 32,000-mile air trip to Houston.

"It has taken all I have," he said. "I think it safe to say $9,000 in your American money, a fortune to us."

The Moody cardiovascular research unit at the hospital is paying for the child's professional care.

Lilamani is due a final check-up Wednesday and the family soon will be able to return to Ceylon. Arsakulacuriya is a land development executive in the government. His wife is a teacher of English.

"As parents we have done our duty," he said.

Beautify YOUR HOME...YOUR CITY with PLANTS And TREES·SHRUBS
BALLED-READY TO GROW!
From Your One Stop Garden Shop
SNYDER NURSERY
1310 25th St. HI 3-6892

ANTIQUES—SPANISH COLONIAL FURNITURE & ACCESSORIES
CREDIT PLAN OR LAY-AWAY
Mrs. Hattie Gatlin
CHOICE ANTIQUES
710 25th HI 3-4347

For All Your JANITORIAL SUPPLY NEEDS
SEE
SNYDER JANITORIAL SUPPLY
HI 3-9010

KILL ROACHES ANTS
NO-ROACH KILLS ROACHES ANTS
JOHNSTON'S BRUSH ON NO-ROACH
SAFE TO USE
EFFECTIVE FOR MONTHS

Tanker Scarcity Compounds W. European Oil Shortage

By JACK LEFLER

NEW YORK (AP) — Western Europe faces a growing threat of an oil shortage as production remains curtailed in the troubled Middle East and tankers cannot use the Suez Canal.

The situation is not yet critical because Western Europe had a three-month supply of oil on hand or in transit when the war between Israel and the Arab nations broke out early this month.

An oil industry source here said although production of oil by Arab countries is less than half of normal, the biggest problem is a tanker shortage.

With the Suez Canal closed by vessels sunk during the brief war, tankers have to make the mucher longer trip around the southern tip of Africa.

J. Cordell Moore, assistant secretary of the interior, estimated this week that oil shipments from the Middle East to Europe are running less than 30 per cent of normal.

Britain is likely to feel the pinch more sharply than other European countries because the Arab nations have banned shipments to it. Britain normally gets about two-thirds of its crude oil from Arab countries.

Britain, the United States and West Germany were accused by the Arab countries of aiding Israel in the war.

Western Europe in 1966 consumed 8.5 million barrels of oil daily, about 80 per cent of it obtained from the Middle East and North Africa.

Production of oil has been resumed in Kuwait and Saudi Arabia, the biggest producers in the Middle East, since the end of hostilities. But because of unavailability of tankers Kuwait is producing only about 1 million barrels daily, down from a normal 2.4 million, and Saudi Arabia less than 2 million barrels daily, off from a normal 2.7 million.

The Iraq Petroleum Co. resumed exports from its Mediterranean terminal at Beirut, Lebanon, Wednesday. Deliveries were restricted to France and Turkey.

Libya, whose normal production of 1.4 million barrels daily went directly to Europe, continued to be shut down.

The Arab ban on oil shipments to the United States poses no supply problem for this country. Only 400,000 barrels of the normal U.S. daily consumption of 12 million barrels came from the Middle East.

It was estimated that the United States and Venezuela could increase their oil exports by 1.5 million barrels a day to replace Middle East supplies partially.

Texas and Louisiana already have increased their allowable production by 764,551 barrels a day.

The Interior Department approved Wednesday an emergency oil lift plan to help Europe. The plan drawn up by the government and 21 American oil companies with foreign operations must be acted on by the Justice Department and the Office of Emergency Planning.

It would permit the oil companies to cooperate in helping meet European oil needs without laying themselves open to antitrust prosecution.

The companies would be permitted to pool shipping facilities and, if necessary, increase production and divert supplies from this hemisphere.

Half a teaspoon of dried mint is a good flavor addition for cooked buttered green peas. Let the mint steep in the melted butter befor mixing with th

FOR GRACIOUS LIVING
SHOP ALL THE WONDERFUL ITEMS At
BETTER LIVING
Big Spring Hwy. HI 3-3507

Cut Flowers • Pot Plants • Gifts •
FUNERAL FLOWERS
Satisfied Customers Are Our First Concern
Friendly Flower Shop
SIS JONES—Owner

BUTLER AGRI-BUILDER
One-stop service for grain handling, livestock feeding, storage and commercial systems. We sell and erect all necessary components. Turn-key work. Financing.
J. L. WADLEIGH CONSTRUCTION
3405 Ave. S Ph. HI 3-4394

YOUR AUTOMOTIVE HEADQUARTERS
• Ford & Mercury Autos
• Ford Tractors
• Ford Parts
• Complete Shop Facilities
• A Sincere Desire To Serve You
WILSON MOTORS & TRACTORS
East Highway HI 3-6351

Mobil
Headquarters For Gas — Service & General Repairs
Auto Air Conditioning and Repairs
NOBLE AUTO SERVICE CENTER
4001 Ave. S Phone HI 3-6792

Grady Erwin Furniture Co.
Nationally Known Brand Name Furniture
"Where Quality Is Not Expensive"
1101 25th St. Phone HI 3-3701

Guardian Maintenance CHEVROLET OK
Les Francis Chevrolet Co.
25th & Ave. H Phone HI 3-5456

LITTLE MEXICO CAFE
NOW AT NEW LOCATION
Formerly The Town House Restaurant
Lubbock Highway Ph. HI 3-9169

PRESCRIPTION SPECIALISTS
Competent Registered Pharmacist To Serve You
SNYDER DRUGS
Big Spring Hwy. Ph. HI 3-8333

Home Owned—Locally Produced—For Particular People