MICROFILM CENTER
P.O. BOX 45436
DALLAS, TEXAS 75235

WEDNESDAY

THE SNYDER DAILY NEWS

VOL. 25 NO. 37 SNYDER, TEXAS (79549) WED., JUNE 12, 1974 8 PAGES 10c

The SDN Column

Lions Club members of District 2-T2, which includes the Snyder club, are selling tickets to the Coaches All-America Football Game again this year.

The game, scheduled a week from next Saturday night (June 22) at Lubbock, has become the traditional first football game of "the season."

But it did not earn its spurs until it came to West Texas, following trial runs in Buffalo, N.Y., and Atlanta. Four years ago, the game moved into Jones Stadium on the Texas Tech Campus, and it was four years ago that the game began drawing enough fans to make it worthwhile.

Lions Clubs of the district have been instrumental in developing the attendance at this annual game. They have not gone unrewarded, of course, because they get a share of the proceeds for their humanitarian projects. The Lions Clubs and the co-sponsoring Lubbock Chamber of Commerce have been able to devote over $160,000 to such causes as the South Plains Kidney Foundation, the Texas Lions Crippled Children Camp at Kerrville, the Texas Lion's Club Diabetic Camp at Friendswood, Girlstown USA, and others.

There are tickets priced at $2 each, $5 each and $7 each for the big game which features an East team and a West team made up of college stars who completed their eligibility the past year. Barry Switzer of Oklahoma is the head coach of the West team and Johnny Majors of Pittsburgh is the head coach of the East team this year.

★ ★ ★

After "umpteen" challenges this column goes on record as confirming that North Carolina State won the NCAA basketball title the past season. We referred to Notre Dame as the team that ended UCLA's reign as champion in a column last week. Notre Dame did defeat UCLA and end a long losing streak, but it didn't happen in the NCAA playoffs. It was North Carolina State who earned that honor.

★ ★ ★

Expo '74, the Spokane World's Fair, reports the usual number of "casualties" among visitors, ranging from sunburn, blisters, fainting spells and falling in the river which runs through the fair grounds.

One interesting notation is that they have found that most of the people who faint haven't eaten breakfast.——WACIL McNAIR

★ ★ ★

Today In History

By THE ASSOCIATED PRESS

Today is Wednesday, June 12, the 163rd day of 1974. There are 202 days left in the year.

Today's highlight in history:

On this date in 1665, New York City was incorporated under English law.

On this date-

In 1630, the first governor of the Massachusetts Bay Company, John Winthrop, sailed into Salem Harbor.

In 1838, the Iowa Territory was organized.

In 1940, Japenese planes bombed Chungking, China.

In 1943, the Trans-Canadian Highway was opened to traffic.

In 1963, civil rights leader Medgar Evers was shot to death in Jackson, Miss.

In 1970, Palestinian guerrillas burned Jordan's embassy in Beirut, Lebanon.

Ten years ago: West German Chancellor Ludwig Erhard and President Lyndon Johnson met in Washington and reasserted the rights of the Western Powers in Germany and Berlin.

Five years ago: A 15-year-old Brooklyn, N.Y., boy who had lied about his ago to join the Marines at 14, Dan Bullock, became the youngest American serviceman to be killed in Vietnam.

One year ago: Italy's Premier Giulio Andreotti and his Cabinet resigned during a political crisis.

★ ★ ★

The Weather

SNYDER TEMPERATURES: High Tuesday, 95 degrees; low, 61 degrees; reading at 7 a.m. today, 64 degrees; precipitation, .70.

Northwest and Southwest Texas: Clear to partly cloudy through Thursday. Widely scattered thunderstorms most sections tonight and mainly mountains Thursday afternoon. A little warmer north portion Thursday. Low tonight low 50s to near 70. High Thursday 90 to 105.

North Central and Northeast Texas: Clear to partly cloudy and warm tonight with chance of thunderstorms west and north portions. Partly cloudy and warm Thursday. Low tonight 66 to 72. High Thursday 88 to 95.

South Central and Southeast Texas: Partly cloudy and warm tonight and near coast Thursday. Low tonight 70 to 80. High Thursday 88 to 98.

Coast: Mostly south to southeast winds 8 to 18 knots tonight and Thursday. Slight chance of showers and thundershowers Thursday with gusty winds near showers and thundershowers. Seas 2 to 4 feet with a slight increase Thursday.

SNYDER
HOME OF
WESTERN TEXAS
COLLEGE

HIT BY LIGHTNING—Snyder firemen battle flames in a tank at Basin Wax Plant north of town after the blaze was touched off by a lightning bolt. A brilliant electrical display accompanied a spring thunderstorm through the area Tuesday night.

Area Swept By Thunderstorm

A booming thunderstorm swept through the Snyder area Tuesday night, bringing varying amounts of moisture and resulting in several fires from lightning bolts.

Snyder firemen were called to the Basin Wax Plant eight miles north of town at 10:15 p.m. to extinguish a tank fire. Damage was confined to the tank and its contents.

Another fire at General Crude Oil Company's maintenance shop on the Clairemont Road was blamed on the lightning. City firemen said damage apparently was minor. There were reports of other fires being started by lightning bolts in the county, but no serious damage was reported.

Snyder got .70 inch of rain in its official gauge. There was a sprinkling of small hail in some areas, but no damage from hail was reported.

Heavier rains were reported to the west and northwest of Snyder. An inch was logged at Union and .90 at Fluvanna. However, no rain at all was reported 13 miles west of Fluvanna.

Ira had half an inch and at Hermleigh only .20 inch fell.

The rains here developed along a squall line that moved down from the Panhandle-Plains region. This morning, the stormy weather had moved to the east with thunderstorms stretching from Weatherford across Dallas to near Quitman. Winds at the Dallas-Fort Worth airport gusted to 55 miles per hour and hail was reported north of Dallas.

The turbulence first broke out late Tuesday afternoon in the Panhandle-Plains sector, where the sighting of a tornado was reported about 20 miles north of Clarendon.

Flooding rain with hail the size of marbles hit west of McLean and in Lubbock, where water filled streets and underpasses for several hours. Winds gusted up to 55 miles per hour at Lubbock.

Other storms surged across a section embracing Snyder, Colorado City, Sweetwater, Abilene and San Angelo, finally dying down in early morning.

The unruly weather lingered after daylight in parts of the Panhandle and Southwest Texas, and even appeared to gain vigor in a North Texas area including Gainesville, Sherman, Denton, Fort Worth, Dallas, Paris and Greenville.

Grant To WTC Gets Approval

Congressman Omar Burleson has announced approval of a $1,088 supplemental educational opportunity grant to Western Texas College for one student award.

Grants are awarded by the college to qualified students of exceptional financial need. Each grant requires provision of an equal amount of funding to a student from some other source, either federal, state, or institutional, including employment under the college work-study program.

School Supply Contracts Let

Snyder Independent School District Trustees last night awarded contracts for some supplies and renewed its agreement with the Region XIV Service Center.

Only one bid was received for supplying the school district with gasoline and only one was received for supplying milk.

Gulf Oil Corp., the present supplier, was the only bidder on gasoline and lubricants, and it bid tank wagon prices on gasoline, which are subject to immediate increase if prices should rise. The bid, based on current prices, was .2234 per gallon, with the school to pay the state tax, which amounts to five cents per gallon. That would make the total price .2734 per gallon.

Gandy was the only bidder on milk. It priced white milk at 9.4 cents per half pint and chocolate milk at 10.3 cents per half pint. Prices the past school year were 8.2 for white milk and 8.75 for chocolate milk.

Mead retained the bread contract. Since school cafeterias use only thin-sliced loaves and coney buns regularly and hamburger buns occasionally, quotations on those items only were considered. The price quoted for thin-sliced, pound and

See School, Page 2

Nixon Welcomed By Multitudes In Cairo

By KENNETH J. FREED
Associated Press Writer

CAIRO (AP) — Hundreds of thousands of Egyptians gave President Nixon a wildly enthusiastic welcome on his arrival here today to start a tour of the Middle East.

He is the first American president to visit the country since Franklin D. Roosevelt came in 1943 for wartime conferences.

Nixon arrived from Austria in 90-degree heat at the Cairo airport and was greeted warmly there by President Anwar Sadat, his host for the next two days.

The two presidents then went by motorcade to the city, standing side by side in Sadat's open limousine.

The motorcade passed large crowds lining the roads chanting, "Nixon! Nixon! Sadat! Sadat!"

White House Press secretaronald L. Ziegler told newsmen later that Egyptan security officials estimated the crowd at least two million.

However, U.S. officials said the figure was in the hundreds of thousands in their estimation.

After a drive or nearly an hour, Nixon and Sadat arrived at the Kubbah Palace where the U.S. chief executive will stay.

In a brief ceremony the two presidents exchanged remarks. Sadat called Nixon one of the great men and praised his leadership in the world.

As if to give Nixon support in the face of his domestic troubles, Sadat spoke of the necessity for the American president to continue in a leadership role.

Nixon responded by pledging U.S. support for Egypt's economic programs.

Nixon left the plane that brought him from Salzburg, Austria, with his wife, Pat, and Secretary of State Henry A. Kissinger. They were met by Sadat and his wife.

Although Nixon's arrival carries great symbolic importance, it was overshadowed by Kissinger's earlier threat to resign if the controversy isn't ended over his role in wiretapping practices.

Military and plainclothes forces were evident everywhere.

Sadat and Nixon scheduled their first private talks about 2½ hours after the American leader's arrival at the Egyptian residence, Tahra Palace.

Their meetings throughout the 48-hour stay are expected to deal generally with the Middle East situation and particularly with the new and growing U.S. role in the area.

There was a possibility Sadat and Nixon would formalize an economic agreement reached earlier by Kissinger during his successful efforts to arrange an Egyptian-Israeli troop separation.

Kissinger's threat to resign because of the wiretapping occupied most of the attention of those accompanying Nixon from Salzburg, where the Nixon party made a 36-hour Alpine stopover.

Provincial Gov. Hans Lechner said goodby to the President and Mrs. Nixon at the Salzburg airport on behalf of Chancellor Bruno Kreisky, who returned to Vienna Tuesday after meeting with Nixon.

The President shook a few hands, then stumbled as he walked up the steps to the plane but regained his balance.

Kissinger already was aboard the plane.

Mother Of Slain Child Is Charged

ABILENE, Tex. (AP) — The mother of a young victim of a mysterious stabbing has been charged with aggravated assault after sheriff's deputies sought to serve papers taking custody of her surviving children away from her temporarily.

The charges were filed against Mrs. Joanne Niles, 44, who is separated from her husband, M. Sgt. Bernard Niles, who, Dyess Air Force officials reported, has been living since 1972 in the non-commissioned officers' barracks on the base.

Deputy Sheriff Frank Solis related that Mrs. Niles scratched, bit and hit him when he tried to serve the custody papers while on the parking lot at the air base hospital.

Other papers issued by Domestic Relations Court Judge Henry Strauss prevent the parents from interfering with officials of the Taylor County Child Welfare Unit.

Mrs. Niles spent the night in jail and was freed on $500 bond Wednesday.

Officers found one of the children, Robbie, 6, at another residence and took custody. Kelly, 13, is in the base hospital recovering from stab wounds.

The custody order is in effect for 10 days.

The three children were alone in their home about 12:45 a.m. Friday when a male intruder entered and fatally stabbed Mickey Niles, 7, to death and wounded Kelly. Robbie slept on another floor of the home and was not disturbed.

Mrs. Niles has worked for a year on the night shift at Aileen, Inc., which makes women's clothing. Her hours are 11:30 p.m. to 7:30 a.m.

Report Guerrillas To Try Americans

NAIROBI, Kenya (AP) — Ethiopian guerrillas holding six North Americans captive are planning to put two Americans and a Canadian on trial, informed sources in Addis Ababa said by telephone today.

The three, all prospectors for the Tenneco Oil Co. of Houston, Tex., will be charged by the Eritrean Liberation Front with "exploiting the natural resources" of Eritrea, Ethiopia's northernmost province, the sources said.

They are Powers William Cayce, 36, a geologist from Plainview, Tex.; John W. Rogers of New York, on loan to Tenneco from Texaco, and Cliff James, 27, a geologist from Walkerton, Ont., sources said.

The guerrillas' plans for the other three captives are not known. They are Deborah Dortzbach, 24, a pregnant nurse from Freehold, N.J.; Donald Werdefort, 27, a pilot from Calgary, Alta., and Motta Pauela, 52, an American geochemist with the United Nations Development Program.

The five men were captured March 26 when their helicopter crashed in a sandstorm. A second helicopter was sent for them after negotiations between Tenneco and the guerrillas indicated they would be freed. But the guerrillas seized that helicopter and used it to kidnap Mrs. Dortzbach from a mission hospital in the heart of ELF country to treat wounded guerrillas.

Four guerrillas attacked he hospital and killed a Dutch nurse. But the pilot of the second helicopter, Grant Wyatt, 30, of Calgary, was released unharmed several days later.

An ELF announcement last month said the captives would be exchanged for several political prisoners held by the Ethiopian government.

Charge Against Youth Changed

The charge against David Rodriguez, 17, 603 Thirtieth Street, has been changed from aggravated assault on a peace officer to deadly assault on a peace officer. He was arrested Saturday night in connection with a shooting and altercation that occurred about 9:45 p.m. in the 600 block of Thirtieth Street.

Yesterday, David Rodriguez was transferred from city jail to county jail. He is being held in lieu of $75,000 bond.

Three others arrested in connection with the same offense—Mike Fuentez, Luis Fuentez and Carlos Rodriguez—have been charged with aggravated assault on a peace officer. The three are being held in county jail in lieu of $50,000 bond each.

RUMORS OF EPIDEMIC ERRONEOUS

Hundreds Seek Diphtheria Shots

They asked for people who attended two schools, but they got an entire community.

That pretty well sums up the situation here this week as hundreds of local residents have rushed to get immunization against diphtheria.

Dr. R.B. Pierce, county health officer, said diphtheria shots had been urged for all pupils and teachers in Central Elementary and Travis Junior High Schools after it was definitely determined that a 9-year-old girl here died last week of diphtheria.

Since school was out, Dr. Pierce said that radio broadcasts were requested to notify those in the two schools since those involved had scattered following the end of the school term.

It touched off a veritable stampede to the county health unit and to doctors' offices, and rumors literally snow-balled.

Dr. Pierce said there had been no other deaths, there were no other persons at this time who are ill with diphtheria, and that cooperation of doctors, schools, the state health department and others directly involved has been excellent.

The county medical officer said tests had shown diphtheria in two more cultures and these automatically were classified as carriers.

Rumors were sweeping the community Tuesday that there had been other deaths and others were ill with diphtheria. These rumors are erroneous, Dr. Pierce said.

"The situation is not all that explosive," said Dr. Pierce, who said health authorities had not advocated shots for any except those in the two schools and a few others who may have come in close contact with the victim.

"Unfortunately, our efforts created a near panic, but we felt that this was the only way to contact these people quickly, now that school is out," said Dr. Pierce.

He said that some had been contacted as far away as Big Bend National Park and one even was notified in Alaska.

At the request of local health authorities, the State Health Department sent personnel and vaccine here.

Lines formed at the county health unit, and doctors' offices have been crowded.

"Of course it won't hurt any of them to get the shots," Dr. Pierce said.

The source of the diphtheria case here is not known, but possibly could have been brought in by someone passing through town from South Texas, Dr. Pierce said. The disease is relatively rare nowadays, but there have been cases reported in some South Texas areas during the past year.

Dr. Pierce said that shot records of the local school system are excellent, but in cases where direct contact may have occurred with a person who had diphtheria or could have been a carrier, booster shots are advocated. Normally, the disease itself can be controlled with drugs that are readily available, he said.

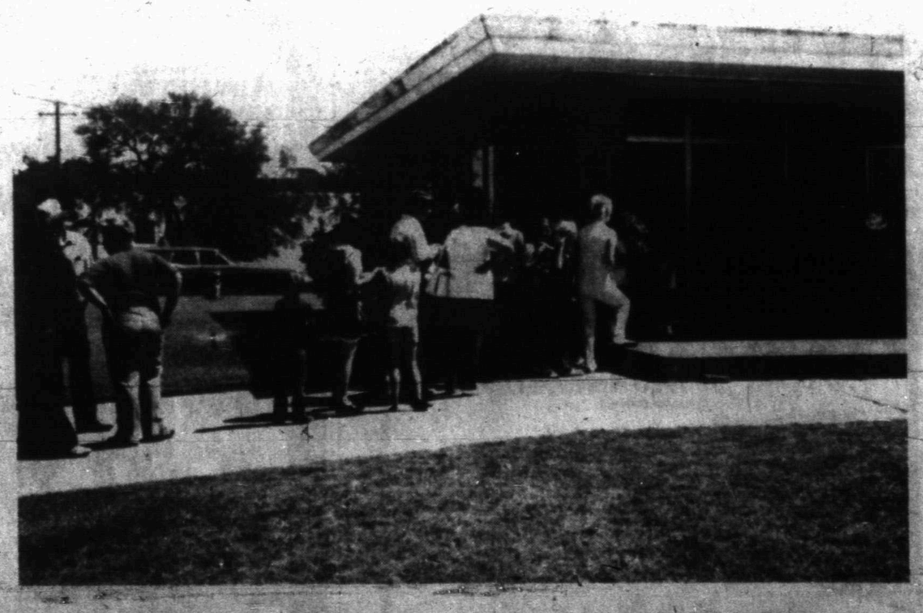

LINED UP FOR SHOTS—Hundreds of Snyder residents descended upon the county health unit and doctors' offices for diphtheria shots after persons in two schools were asked to do so. Here is part of a line which formed Tuesday at the health unit building. Meanwhile, rumors were growing faster than the lines.

NATURE'S HANDIWORK—A brilliant electrical display accompanied brisk showers into the Snyder area Tuesday night. Photographer Paul Gilbert captured these lightning bolts on film at the height of the thunderstorm activity. Lightning touched off several fires in the area.

House Won't Take Up Land Use Planning Bill

By PEGGY SIMPSON
Associated Press Writer

WASHINGTON (AP) — Amid charges that the White House was playing impeachment politics, the House has refused to take up land use planning legislation.

Tuesday's 211-204 vote apparently kills the legislation for the session.

Rep. Morris K. Udall, D-Ariz., sponsor of one land use bill, said the vote "shows the shabby hypocrisy of the White House. They said they were for land use legislation but they did not send a word ... no lobbyists."

House Majority Leader Thomas P. O'Neill, D-Mass., said "they pulled the rug from under us. They helped construct the legislation—and then 136 Republicans voted against the rule."

Udall said President Nixon played impeachment politics on the bill, deliberately withdrawing support for the measure his Interior secretary helped write to court conservatives to stay with him on impeachment.

The Sierra Club agreed, and said that by Tuesday's vote Congress "has mortgaged America's future to haphazard and chaotic development."

The sponsors of a weaker bill, House Minority Leader John Rhodes and Rep. Sam Steiger, both R-Ariz., voted against allowing the House to debate any land use bill.

Steiger denied Udall's charge of impeachment politics, saying he had made no trade-offs with the White House on the issue.

He said he had been advised by a White House lobbyist not to oppose a full House debate on the land use bill but he did anyway, telling the House that to consider it would mean wrangling through dozens of amendments.

The bill would have provided $800 million to help states and local governments devise means for planning the wisest use of their land and other resources.

President Nixon had called land use legislation his top environmental priority four years ago in a message to Congress. His Interior Secretary, Rogers C. B. Morton, worked closely with the interior committees in shaping the legislation most of last year.

Steiger took credit for Nixon's reversal in February, made known only when the House Rules Committee blocked the bill from coming to the House floor. Steiger said then Morton had misled the President into thinking the bill would be good for the country.

By last week, Morton had switched positions himself, supporting only the Steiger-Rhodes bill rather than the one he helped draft.

MIDDAY STOCKS

By The Associated Press

AT&T	47½	off	½
Atl Rich	90½	off	½
Beth Stl	30	off	⅜
Borden	22		
Brit. Pet.	10½		
Cat Trac	63½	off	1
Celanese	32		
Chrysler	17⅛	off	⅛
Cities Svc	37¾	off	¾
Coca Cola	115	off	1½
Cont Oil	39	off	¼
Dow Chem	65¾	off	⅝
duPont	171¼	off	⅞
Eastman	113¾	off	¾
El Paso NG	12⅛	off	¼
Exxon	76⅜	off	⅞
Fairchild Cam	43⅝	off	½
Ford	53½	off	½
Gen Elec	49⅝	off	¼
Gen Foods	25¼		
Gen Mtrs	52⅝	off	⅜
Gen Tel	23½	off	⅜
Gen Tire	14⅞	off	¼
Goodrich	21¼	off	¼
Gulf Oil	21¼	up	¼
Hart-Hk	10⅛	off	⅛
IBM	223¾	off	2¾
Int Paper	47	off	⅝
John Man	16¼	off	⅜
John Joh	116⅜	off	⅜
Litton	8		
Marathon	35	off	¼
Marcor	26⅛	9ff	⅛
Mobil Oil	43⅜	off	⅜
Monsanto	67¼	off	1½
Penn Cent	2	off	⅛
Penney	76¼	off	¼
RCA	16¾	off	¼
Safeway	39⅜	off	¼
Sears	88		
Sony	19¼	up	¼
Stand Ind	83⅞	off	⅛
Sun Oil	40	off	⅜
Texaco	26¾		
Texas Inst	93⅞	off	⅜
Un Carbide	41	off	⅝
Uniroyal	8⅜		
US Steel	43	off	⅛
Woolwth	16⅛	off	⅜
Xerox	124⅞	off	½

THE SNYDER DAILY NEWS

Published Sunday morning, and each evening except Saturday by the Feather Printing and Publishing Co., at Snyder, Texas 79549.

Entered as second class matter at the post office at Snyder, Texas.

SUBSCRIPTION RATES: By carrier in Snyder 45 cents per week $1.85 per month. By mail in Scurry and adjoining Counties, one year $14.95. Balance of Texas and all other states $21.00.

MEMBER OF THE ASSOCIATED PRESS.

The Associated Press is exclusively entitled to use for republication all news dispatches in this newspaper, also local news published herein. All rights reserved for republication of special dispatches.

Gas Source Is Probed

ATLANTA, Ga. (AP) — Authorities investigated today the emission of a highly toxic gas which sent 23 Atlanta firemen to the hospital Tuesday during a fire at an abandoned cooking oil refinery.

One of the firemen, Frank L. Byers, was in critical condition. The others were in good condition, hospital officials said.

Deputy Fire Chief Claud Lemke Jr. said the state crime laboratory identified the gas in its preliminary report as hydrogen sulfide, which he said is a "very dangerous and deadly gas" in high concentrations.

The firemen were called to the refinery after an explosion and were overcome by the gas as they entered a warehouse. Lemke said the fire ignited a stockpile of chemicals which gave off the gas.

He said one of the firemen described the burning chemicals as "a puddle of green liquid that bubbled and gave off fumes."

Crime laboratory technicians said hydrogen sulfide is lethal when found in concentrations of 800 to 1,000 parts per million, with higher concentrations bringing death instantly due to cardiac arrest. It smells like rotten eggs.

HOSPITAL NOTES

ADMISSIONS: Wilbur Olson, Vanderpool, Texas; Billy Appleton, Rt. 2; Amanda Jones, 2207 Twenty-eighth; Renda Palo, Box 951; Chester Thomas, 100 E. Thirty-seventh; Annie Autry, 3205 Ave. U; Henry Whitehurst, 1812 Ave. E.

DISMISSALS: Janie Roberts, Eula V. Maupin, Francis Reeves, Eugene Kinney, Wanda Gray, Jessie Campbell and Ethel York.

Texas Orange Crop Outlook Is Unchanged

WASHINGTON (AP) — Texas' orange crop is forecast at 6.6 million boxes, unchanged from May, and its grapefruit at 10.7 million, down from a month ago, the Agriculture Department reports.

It said Monday the nation's orange crop is estimated at 216 million boxes, up one million from what was indicated in May because of improved prospects for the California navel yield.

The new forecast nevertheless called for orange production to be four per cent below the record of nearly 224.3 million boxes last season.

Officials said Florida output at 164 million boxes was unchanged from May indications. California production of all oranges was put at 42 million boxes based on June 1 conditions.

Arizona orange production was forecast 3.4 million boxes, also unchanged from May.

The 1973-74 grapefruit harvest was estimated at 64.5 million boxes, a one per cent improvement from May but two per cent below production last season.

But the Florida grapefruit, estimated at 47.5 million boxes, would be a record for the state, officials said.

Arizona grapefruit were put at 2.0 million boxes, down from May indications. The California crop was estimated at 4.3 million boxes, unchanged from last month.

Senior first baseman Pat Corrigan of Kokomo, Ind., captains the Air Force Academy baseball team. His brother Jim, a junior, plays shortstop.

Oklahoma Harvests

OKLAHOMA CITY (AP) — Oklahoma wheat elevators reported about 40 million bushels stored Tuesday although many Enid and Ponca City area fields were too wet to combine.

The Oklahoma State Employment Service (OSES) said custom cutters, combine operators and truck drivers were needed for custom crews in the Ponca City area, where work has barely begun in Noble and Kay counties.

Crews worked much of Monday night in the Clinton area, where a good breeze kept fields dry overnight and allowed early combining Tuesday. Men and machines were reported balanced with demand.

A shower near Medford overnight delayed work.

The Altus area was reported 98 per cent cut and much of the crop had been taken in the Lawton area.

More than one million bushels have been harvested in the Woodward sector in western Oklahoma and some fields may be ready in the Panhandle, the OSES said.

Plagued by rain for a week, the Oklahoma City region had 1½ million bushels harvested—mostly in Kingfisher County which was 20 per cent cut.

Young Guard Halts Break

EAST NAPLES, Fla. (AP) — "I was lucky. Don't make me a hero for this," says jail guard David Johnson, whose first day on the job was almost the last of his life.

Officials said Johnson, the first 18-year-old ever hired at the prison, was almost stabbed while thwarting an attempted jail break.

He reported to work at the Collier County jail Saturday, three days after being graduated from Naples High School.

Several hours later, inmate James Callahan, given permission to use a telephone, lunged at Johnson with a crude knife, officials said.

As the young guard struggled with Callahan, several other prisoners armed with pieces of pipe rushed toward an unlocked cell door, officials said.

They said Johnson managed to hold off Callahan long enough to lock the door and then subdued the inmate.

Callahan, 25, in jail on a charge of escaping from the Deep Lake State Prison, also was charged with attempted escape and assault to commit murder, officials said.

Johnson said: "I expected that sort of thing. Those guys aren't nice, you know."

School

Cont. from page 1

a half loaf was 39 cents, for a six-buff package of hamburger buns 30 cents and for a package of Coney buns 38½ cents. Under the 1973-74 contract, the thin-sliced loaf was priced at 29½ cents. The Mead bid for the items accepted was identical to that of Mrs. Baird's and Rainbow, except that Rainbow's bid on hamburger buns was 30½ cents.

A board of tax equalization composed of Leland Herod, Jerry Springer and Kenneth Wilson was appointed and its meeting time was set for 9 a.m. July 30 in the East Elementary School cafeteria. Tom Gordon of Abilene was retained as counsel to the equalization board.

Contract for maintenance of school typewriters was awarded to Abilene Typewriter Sales, whose bid of $18 each for manual machines and $32.50 each for electric machines was the lower of two received.

Stephens Office Supply was awarded the contract for maintenance of other office machines. Its bid of $21.50 each of duplicators, $30 each for electric duplicators, $15 for adding machines without subtraction, $27.50 for electric machines and $32 for mimeograph machines was the lower of two received.

Resignations formally accepted by the board include Joyce Cooper, second grade teacher at Central Elementary; Melvia Dean Jones, physical education teacher at Travis Junior High; and Patty Riley, communicative arts teacher at Lamar Junior High.

Approved for one-year contracts were Linda Josey, communicative arts at Travis Junior High; Micah Mitchell, communicative arts at Lamar Junior High, and Brenda Otto, English at the high school.

Texans Oppose Land Use Bill

WASHINGTON (AP) — Following is the vote by which the House refused 211 to 204 to consider legislation for national land use planning.

X DESIGNATES NOT VOTING

Texas—Archer, R, no; Brooks, D, no; Burleson, D, no; Casy, D, no; Collins, R, no; De la Garza, D, no Eckhardt, D, yes; Fisher, D, no; Gonzales, D, yes; Jordan, D, yes; Kazen, D, no; Mahon, D, no; Milford, D, no; Patman, D, no; Pickle, D, no; Poage, D, no, Price, R, no; Roberts, D, no; Steelman, R, yes; Teague, D, no; White, D, no; Wilson, D, no; Wright, D, no; Young, D, no.

Thefts Reported

Thieves stole a vacuum cleaner from Mount Olive Baptist Church, according to City Police, who said the theft was reported at 10:25 a.m. Tuesday. Officers also are investigating a breakin at the Moffett Grocery where a case of soft drinks and several cartons of cigarettes were taken. This theft was reported at 10:38 a.m. Tuesday.

Two Vehicles Are In Mishap

Minor damage resulted from a two-car collision on the parking lot at Early's Grocery at 2:15 p.m. Tuesday.

Involved were a 1971 Model Chevrolet driven by Susan Marie Sears, 3818 Highland Drive, and a parked 1968 Model Oldsmobile owned by Ruby K. Mixon, 2408 Forty-second Street.

St. Louis Cardinal outfield prospect Jim Dwyer led the American Association in hitting last year with a .387 average for Tulsa.

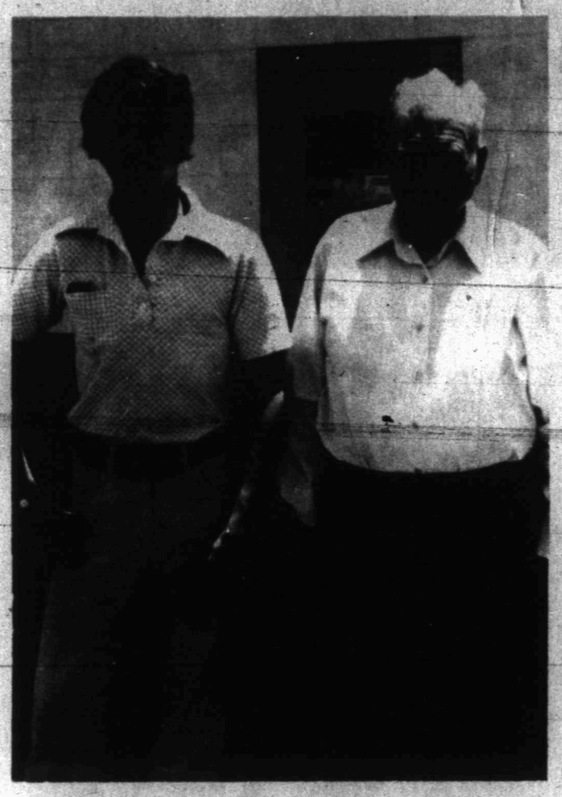

ANNUAL TRIP—Sam Tibbets (left), representing the American Legion Layne Kite Post 181 of Snyder, sees Steve Wilson (right) off for Austin where he will attend Boy's State, an annual event sponsored by the American Legion. Steve, 17, is the son of Mr. and Mrs. Charles B. Wilson, 2801 Avenue T. The local Post purchased a roundtrip ticket for Steve, paid for his tuition, and gave him some spending money. Boys State will be held June 12-18. Some 600 to 800 students from across the state will participate.

Young Arkansas Lawyer Winner

By The Associated Press

A 29-year-old former prisoner of war and a lawyer who called for President Nixon's impeachment won Democratic congressional nominations in primary elections in Maine and Virginia.

A 27-year-old law professor in his first political race was the victor in an Arkansas runoff.

Mark Gartley, a prisoner in North Vietnam for four years, won handily over state Rep. Steward Smith of Exeter in Maine's 2nd District election Tuesday. The vote was 22,615 to 11,800.

On leave as a flight officer with Eastern Airlines, Gartley, of Greenville, faces incumbent Republican Rep. William S. Cohen in the Nov. 5 general election. Cohen, who ran unopposed, sits on the House Judiciary Committee considering Nixon's impeachment.

Herbert Harris, a liberal Fairfax County supervisor who called repeatedly for Nixon's impeachment during his primary campaign, won nearly double the votes of his nearest opponent in Virginia's 8th district. The total gave Harris 7,578 votes to 3,816 for state Rep. Frank Mann of Alexandria.

In November, Harris faces freshman Republican Rep. Stanford E. Parris, whom Harris criticized during the campaign for his consistent support of the President.

Bill Clinton, a law professor on leave from the University of Arkansas-Fayetteville, won an easy victory in Arkansas's 3rd District runoff against state Sen. W. E. "Gene" Rainwater, 49, of Greenwood. With nearly all precincts reporting, bachelor Clinton had 37,552 votes to 16,907 for Rainwater.

Clinton will face a fourth-term Republican incumbent, John Paul Hammerschmidt, 51, of Harrison, in November.

In Maine's 1st Congressional District, Democratic incumbent Peter N. Kyros, seeking a fifth term, easily won renomination. National Committeeman George J. Mitchell won the Democratic gubernatorial nomination over six rivals.

The Republican gubernatorial race was locked between former state Atty. Gen. James S. Erwin and state Sen. Harrison L. Richardson, 36,472 to 35,757, respectively.

In Virginia's 10th district, Democrats picked Arlington Board member Joseph Fisher to try to derail a 12th term bid by Republican Rep. Joel T. Broyhill, dean of the state's congressional delegation.

Virginia's Republican-dominated delegation risks seeing its 7-3 majority whittled away in the general elections. None of the three Democratic incumbents face Republican opposition.

In 1972, the fertility rate fell to its lowest level in history, well below the 2.1 "replacement level," to 2.03 children per family.

AF Promotes Snyder Man

ATHENS, Greece—A Snyder man has achieved the rank of sergeant in the U.S. Air Force.

Sergeant William L. Rasco, son of Mr. and Mrs. L.V. Rasco of Snyder, is an inventory management specialist at Athenai Airport, Greece, and serves with a unit of the U.S. Air Forces in Europe.

A 1972 graduate of Snyder High School, Sergeant Rasco attended the University of Maryland European Division in Greece. His wife, Alicia, is the daughter of Mr. and Mrs. Lee Cunningham of Rt.1, Mountain Park, Okla.

Houses Watched During Vacation

City Police today reminded local residents that they will put a close patrol on houses of local residents who are on vacation.

"Just let us know when you'll be gone, and we'll closely patrol your house," they said.

HERE'S OUR CAR PITCH!

Have car running at peak efficiency. We are equipped and staffed for the top service you want.

AIR COND. SERVICE
TUNE-UPS
SHOCKS
MUFFLERS
TRANSMISSION SERVICE
WE HAVE TIRES
•MICHELIN
•GOODYEAR
•MONARCH
ELECTRONIC WHEEL BALANCING
WE HAVE IT ALL AT
DENSON'S GULF SERVICE
300 E. Hiway—573-3912

DR. ROBERT R. TAYLOR
Would like to announce the opening of his veterinary practice on both large and small animals at the...
SCURRY COUNTY VETERINARY CLINIC
Located at 37th Street and East Highway.
OFFICE PHONE 573-3817
HOME PHONE 573-5560

AUTO AIR CONDITIONING
•COMPRESSORS
All Types For All Autos
•CLUTCHES
Air Conditioning Installation
PHILLIPS QUICK SERVICE
1701 College Ave. 573-3331

Wed.-Sat. Only!
Open 7:45
Poseidon: 9:00
SPECIAL LIMITED ENGAGEMENT
THE POSEIDON ADVENTURE
Combining the Talents of 13 Academy Award Winners.
PLUS
2nd Big Feature
"WHEN LEGENDS DIE"
PG

Cinema
Tonight: 7:00 & 8:55
COLUMBIA PICTURES Presents A CHARLES H. SCHNEER Production
ADVENTURE BEYOND BELIEF!
The Golden Voyage of Sinbad
G
A GREAT FAMILY MOVIE-
By the producer of "SOUNDER"
Tonight: 7:15 & 9:05
G
where the lilies bloom

HELP HOWARD
LIMMER GO TO HAWAII!
. . . AT THE SAME TIME SAVE!
For Father's Day Giving
★ SUITS ★ SHOES
★ SPORT COATS ★ SOCKS
★ SHIRTS ★ SLACKS
★ TIES ★ UNDERWEAR
★ BELTS ★ HATS
FREE GIFT WRAPPING!
Anthony's

MOLDED SALAD—Deviled Ham and Egg Pate, made with unflavored gelatine, will shine at your next party. It's easy to prepare and a pleasure to look at when you've unmolded it, ready, for serving.

Deviled Ham Can Make You An Angel

Planning a buffet or cocktail party to welcome a new neighbor? Introducing your sister and brother-in-law from Dubuque? Celebrating the end of the school year and the beginning of summer? There are probably as many reasons to have a party as there are ways to combine ham and eggs.

Here's a new gelled combination that will shine at your next party, whatever the reason for it! Deviled Ham and Egg Pate, all dressed up in a handsome loaf mold that will provide 16 servings, sliced and spread on crackers or melba toast.

Two envelopes of Knox (R) Unflavored Gelatine firmly shape the mixture of beef broth, deviled ham, sweet pickle relish, mustard, and hard-cooked chopped eggs. The trick of giving the mold its eye appeal is the slices of hard-cooked egg set on a small amount of dissolved gelatine in the bottom of the pan. When you unmold the chilled pate, the bottom of course is on top and "voila," the egg slices reappear!

If you don't wish to use sliced eggs, you can substitute sliced pimiento-stuffed olives, pimiento strips, chopped hard-cooked egg white, or chopped parsley. But why not try them all and see which you like best?

Unmolding is not as difficult as you may think. Simply dip the loaf pan into warm (not hot) water to the depth of the gel for about 5 seconds. Carefully loosen the gel from side of the pan with the tip of a sharp knife. Tilt or shake pan to loosen gel. Invert serving dish on top of pan. Hold both firmly together and turn over (right side up). Shake gently until gelatine slips out of pan and onto serving dish. If gel does not come loose, repeat process.

DEVILED HAM AND EGG PATE

2 envelopes unflavored gelatine
1½ cups cold water
1½ cups beef broth
3 cans (4½ oz. ea.) deviled ham
½ cup sweet pickle relish
1 tablespoon prepared mustard
3 hard-cooked eggs, finely chopped

Suggested Garnishes

In medium saucepan, sprinkle unflavored gelatine over water; let stand until gelatine is moistened. Place over low heat; stir constantly until gelatine dissolves, about 3 minutes. Remove from hear; stir in broth and reserve ¼ cup gelatine mixture.

Chill remaining gelatine mixture, stirring occasionally, until consistency of unbeaten egg whites. With wire whip or rotary beater, blend in ham, relish, and mustard; fold in eggs.

Pour reserved gelatine mixture into 6-cup loaf pan; chill until almost set, about 10 minutes. Arrange suggested garnishes on gelatine; chill 2 or 3 minutes.

Gently turn ham-egg mixture into prepared pan; chill until firm. Unmold onto serving platter. If desired, garnish with parsley or salad greens. Makes about 16 servings.

Suggested Garnishes: Arrange any desired combination of the following: Sliced hard-cooked egg, sliced pimiento-stuffed olives, pimiento strips, crumbled hard-cooked egg yolk, finely chopped hard-cooked egg white, finely chopped parsley.

Argentinian Singer Comes To North America

By MARY CAMPBELL
AP Newsfeatures Writer

NEW YORK (AP) — When she wanted to make records, says Argentine singer Ginamaria Hidalgo, she was told singers didn't sell, the public only wanted instrumentalists. Then she did make records and in 1971-72 three of the top five best-sellers were hers, for months.

Now the singer, who performs in stadium-size halls in Argentina and who was given an award in 1973 as a vital element in Argentinian music, has come to North America to perform. She isn't known here at all; her recordings aren't sold here. It's a matter of starting from the bottom again.

But Miss Hidalgo sees it as a mission of bringing the heritage of Argentina to North America through its folk songs and popular songs. "Whenever some people here speak about Spanish music they get only the idea of castanets and maracas, neither of which is Argentinian. And neither is the tango to which Valentino took long steps. That is European.

"The Argentine tango is always a cry. You left me. She is gone. I am alone. It is raining and I don't know why I'm here. It is never happy togetherness and fulfillment. It is always the remembrance of something, of lost love. It is complicated music, not easy to play. It can sound square unless you put something in, I don't know what.

"Our popular and folk songs describe our land, different stages in our history, our personality, different points of view. This is not just singing for the sake of singing. Each song has got something to say.

"When the music is bouncy, it is teasing," she adds. "It is very complex and very difficult to play, syncopated. I brought one guitarist with me. He not only has to know the music, he has to dominate the feeling of it, the accents and modulations. The personality of the music has got to be expressed by the guitarist. 'Bordona' is when you make the guitar sing with a haunting, deep sort of trembling, very low.

"I do songs I feel reach my soul and spirit and I vibrate. I know I got the right thing I can call my own. If I don't feel a song, I can't do it. I might admire something: this is beautiful, but it is not for me," says Ginamaria.

Dear Abby

Widow, 63, wants widower to move in

By Abigail Van Buren

© 1974 by Chicago Tribune-N. Y. News Synd., Inc.

DEAR ABBY: I've been a widow for three years and have been longing for male companionship ever since. Oh, I have plenty of women friends, but it's not the same.

I read in the obituaries recently that a woman I knew from church had died and was survived by her husband. I remembered him as a tall, nice-looking, refined gentleman, so I wrote him a letter offering my condolences, and I invited him to supper at my home. [I hadn't seen him in about 10 years.]

He came, bringing flowers, and we had a wonderful time —just the two of us.

As he was leaving he said, "I am lonely, too. How about my moving in with you?" [I am 63 and he is 74.]

I asked: "Is this a proposal?"

He said: "Lord, no! We're too old for that!"

Abby, I have five children and 24 grandchildren who are always popping in on me, and I can't have a man living with me. On the other hand, I would enjoy having steady company and I'm afraid that if I pass him up some other widow will grab him.

If I were to "rent" him a room and call him a "boarder," do you think people would talk? LONELY

DEAR LONELY: People probably would talk plenty. Whether you care what they say or not is strictly your business. At 63, I think you've earned the right to do as you please.

DEAR ABBY: My husband and I have been married for 30 years. We have two grown children living away from home. He's a hard-working man and a good husband in many ways, but he is getting on my nerves.

He works in a machine shop days, and his clothes get very dirty, so as soon as he gets home he takes off his work clothes and sits around in his underwear. He wears regular undershorts and undershirts that are low cut under the arms. I've pleaded, demanded and berated him, but nothing helps.

I always keep myself looking nice around the house, but he doesn't care what he looks like. I have laid out fresh trousers and shirts for him, and even a nice robe, but he never touches them. We don't go out much, and the few times people have dropped in he stays in his old underwear. I am so tired of seeing him like that I could scream. Any suggestions? GOING CRAZY

DEAR GOING: Buy him some good-looking Bermuda shorts and some colorful T-shirts and lay them out instead of him. If that doesn't work, go ahead and scream. It won't improve the scenery, but you'll feel better.

DEAR ABBY: A year and a half ago I met Jim. I was five months pregnant at the time. I told him about it, but he said he loved kids and he wanted to marry me and he would never hold against me the fact that I had had another man's child. He wouldn't even consider my suggestion that maybe I should give up my baby as soon as it was born.

I was so happy I thought I had died and gone to heaven. All of a sudden, Jim changed his mind. Now he wants me to give my baby away. He says he can't love another man's child. Abby, I have grown to love my son, and I can't give him up now.

I love Jim, too, and don't know what I would do without him. Is he being unfair, or am I wrong to expect him to accept another man's child?

Please help me. I am all mixed up. I am 20 and Jim is 25. ALONE

DEAR ALONE: Jim is unfair. He agreed to accept your child. If he now finds that he cannot, you must decide whether you will have fewer regrets giving up Jim or giving up your son. No one can make that choice for you. God bless.

For Abby's booklet, "How to Have a Lovely Wedding," send $1 to Abigail Van Buren, 132 Lasky Dr., Beverly Hills, Cal. 90212.

Here's the Answer

By ANDY LANG
AP Newsfeatures

Q. — I have recently taken up woodworking. In directions for making furniture, I sometimes see the term "bar clamp" and sometimes "pipe clamp." What's the difference? Or are they the same? A. — With a bar clamp, the jaws are mounted on a flat piece of metal. With a pipe clamp, the flat piece of metal is not used, but a piece of pipe is used in its place. You purchase the clamp arrangement; the piece of pipe is purchased separately. One end must be threaded. Both clamps work the same way, with one jaw moyable, the other stationary.

Q. — I'm building a sand box — or rather, I will be building one any day now. Is it necessary to have a cover on it? A. — Yes. If you don't, the sand will remain wet for several days after a rainstorm.

Q. — I did some masonry work a year ago and was left with half a bag of cement. I have a new project coming up soon and wonder whether the cement is still usable.

A. — Cement deteriorates with age, but the cement probably can be used provided no water or moisture got into the bag. If so, the cement will have hardened or at least have become unworkable.

(For either of Andy Lang's helpful booklets, "Wood Finishing in the Home"OR "Paint Your House Inside and Out," send 30 cents and a long, stamped, self-addressed envelope to Know How, P.O. Box 477, Huntington, N.Y. 11743. Be sure to specify which booklet you want.)

Classified Ads—Call 573-5486.

BRIDE-ELECT HONORED—Miss Denise Voss, bride-elect of Weldon Beck, was honored Tuesday evening with a bridal shower in the home of Mrs. L.H. Hardy. Pictured, left to right, are Mrs. Dan Coomer, grandmother of the future groom; Mrs. N.L. Beaver, grandmother of prospective groom; Mrs. Jimmy Beck, mother of the future groom; the honoree; Mrs. Carl Voss Jr., mother of the future bride and Mrs. D.D. Smith, grandmother of the prospective bride. Hostesses for the event were Mmes. Irene Hardy, Billie Payne, Peggy Hardin, Nell Scott, Billie Stone, Zada Chapman, Gwen Sealy, Eta Wilson, Cindy Wilson, Mary Pitts, Inez Teaff, Helen Robinson, Karen Key, Anna Bell Floyd, Callie Floyd, Ida Stokes, Ruby Neves, Janice Collier, Avenell Keller, Lanora Boydston and Anita Payne.

Air Force Increases Jobs

RANDOLPH AFB, Tex. (AP) — There is a significant increase this year in jobs for enlisted women, according to officials at the U.S. Air Force Recruiting Service headquarters here, who have announced that the Air Force has openings for 77,882 men and women for the new fiscal year starting July 1.

The fiscal year 1975 goal for enlisted women is 10,000, a 25 per cent increase over last year, and half of the new enlistees will be recruited for technical jobs such as jet engine mechanics, electricians, missile mechanics and heating systems specialists.

Air Force recruiters will be looking for 1,328 officer candidates with college degrees. There are openings for 956 men and 372 women to enter Officer Training School for Air Force Commissions.

Initial indications are that the Air Force will admit 1,500 personnel with prior military service if they meet the requirements of age and possess a skill that is in demand.

There are openings for 899 general duty nurses, an increase of about 200. The increase in opportunities for Air Force nurse duty stems from a relatively new program of using them as Nurse Practitioners, a role in which they assume more responsibility to help ease the workload of physicians.

Standard time is reckoned from Greenwich, England, which is recognized as the prime meridian of longitude.

Massachusetts was a pioneer in the manufacture of textiles and shoes and in creation of specialized machinery for them.

Women

Studio Twelve Stitchkins are Sew Easy
Kits complete - including frames --- 3.98 and up!
this 'n' that

FRIDAY NIGHT
FISH BUFFET
5:30 to 9:30
All the Fish You Can Eat $2.25
SATURDAY NIGHT
CHICKEN BUFFET
5:30 to 9:00
All You Can Eat $2.00
Carry out orders at regular price.
AMERICAN RESTAURANT
East Highway

GLEN BYNUM CO.
Advertising Specialities
● Calendars ●Pens
● Business Gifts
● Bumper Stickers, Etc.
Mrs. Glen Bynum and Harley Bynum-Owners
Roy Meador
Sales Representative
Office Ph. 573-5165
Home Ph. 573-3746

COMPLETE INSURANCE PROTECTION
THE DEFFEBACH AGENCY
2606 AVE. R
Phone 573-5611

Time To
PAINT UP - FIX UP
HOUSE PAINT
Roger's, Oil Or Latex, Gal. 7.99
HOUSE PAINT
Lawrence Latex, White Only, Gal. 5.79
FLOOR COVERING
Armstrong Vinyl, Sq. Yd. 2.39
Complete Line
WHIRLPOOL APPLIANCES
•DEEP STEAM CARPET CLEANING
Snyder Decorator Center
573-6161 3809 College

LATHER UP
HOT LATHER DISPENSER
PERRY'S SALE PRICE 10.88
NORTHERN
PORTABLE FAN
20"
2-SPEED
16.88
1 YEAR GUARANTEE

perry's ...proudly presenting our 60th
OUR 60th YEAR
ANNIVERSARY SALE
ENTIRE STOCK
100% POLYESTER FANCY
DOUBLE KNITS
Jacquards, crepes, novelties, 2 and 3-tone fancies, checks, plaids, diagonals, and more. 60-inches wide and permanent press.
$2.99 Yd.
PANTY HOSE
37¢ Pr.

5-QT. STERLING ICE CREAM FREEZER
PERRY'S SALE PRICE 5.88
LADIES' NYLON SATIN BIKINI PANTIES
SMOOTH FITTING
TRIM LOOKING
PERRY'S SALE PRICE 53¢
THREE LEG FOLDING BED
WITH MATTRESS
SIZE 24x72
PERRY'S SALE PRICE 9.88

REGULAR $15.95
RCW
ELECTRIC FREEZER
4-QT.
PERRY'S SALE PRICE 10.88
BIG HEAVY TOWELS
PERRY'S SALE PRICE 96¢
IRREGULARS
WASH CLOTHS 24¢ EACH

NORTHERN HAND HELD HAIR DRYER
STYLER DRYER
12.88
HI-BACK ROCKER
IN ANTIQUE MAPLE
SALE PRICE 24.88

OUR 60th YEAR ANNIVERSARY SALE
perry's
FAMILY CENTER
Highland Shopping Center
your BankAmericard welcome
master charge

THE SORT OF STUFF LEGENDS ARE MADE!

Corporate Profits Are Usually Overestimated

By JOHN CUNNIFF
AP Business Analyst

NEW YORK (AP) — Almost everyone overestimates corporate profits, said Carl Madden, chief economist of the Chamber of Commerce of the United States.

Poll results support his contention. One study showed that people believe the average manufacturer earns 28 per cent on sales, after taxes, when the actual profit last year was 4.7 per cent.

Madden blames journalists for some of the misunderstanding, but there is also reason to suspect that many corporate officers, who brag about their profits to some audiences, and scale them down to others.

Speaking to investment analysts, an executive is inclined to emphasize profitability. But for other audiences he may stress rising labor and material costs.

An extreme example of the dichotomy is that of a large corporation that recently declared a regular quarterly dividend, based on what it told shareholders was a solid profit for the year. But it reported a loss to the Internal Revenue Service.

Profits aren't simply explained. They may seem high in one quarter because they were depressed the quarter before. They may be due to extraordinary conditions that won't recur. They may indeed be huge, but only because the company is too.

But what seemed to bother Madden most as he talked prior to addressing The Conference Board, is that no matter what business does today, somehow a goodly number of people will categorize it as inimical to the public interest.

The air, he said, is "filled with conspiratorial philosophy that thinks business is a ripoff when really it is an engine of everyone's wellbeing," an engine of wages, pensions, dividends, fringe benefits, security.

Why are businessmen suspect, he asked rhetorically? "People forget that business is creative. Actors, dramatists and writers are creative," he said, "but the guy who produces a $100 calculator somehow isn't."

Suggesting that journalists contribute to the misunderstanding, Madden asked, how many of them know that among the 500 largest industrial concerns, as measured by Fortune Magazine, 21 companies showed a net loss on their sales. "Compare that with the 28 per cent profit estimate in the survey."

Madden is concerned also that the public doesn't understand that inflation exaggerates profits, adds to business costs, makes it difficult to replace worn facilities and inventories, and adds to capital-raising problems.

He deplores the widespread notion that somehow corporate income goes into the pockets of a select few instead of into dividends, wages, salaries, benefits, expansion. He appears appalled at results of a survey that shows 43 per cent believe the most practical way for workers to increase their living standard is to take a bigger piece of the pie rather than making a bigger pie.

Classified Ads--Call 573-5486.

THE MIXER

Select words meaning the opposite of the words above the squares, arranging the letters in the two words to form a new word which means:

nets to be dragged, as in fishing

STAND — UNIMPOSING

The MIXER word is:

Previous Mixer Answer
Opposite words: HEAD and NUT.
Mixer word: HAUNTED.

Copyright 1974, ARCADIA FEATURE SYNDICATE 1793

Junior Editors' Quiz on AESOP

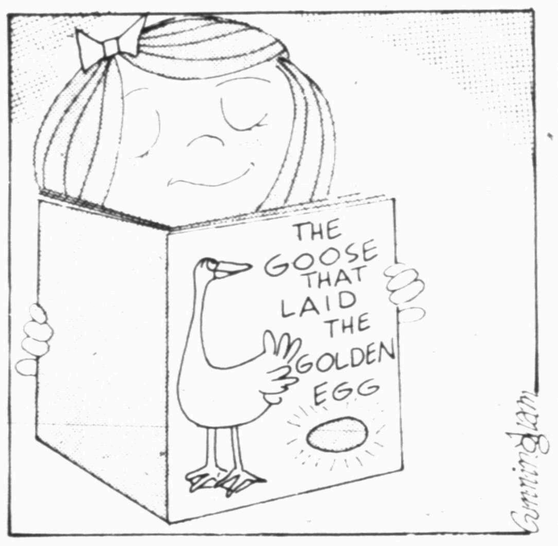

QUESTION: *Who was Aesop, who wrote so many fables?*

ANSWER: Aesop was an ancient Greek who was known for originality in story telling. He became famous through his fables which were animal stories illustrating a moral theme, showing human faults and virtues. Aesop is said to have been a slave at Samos, Greece, in the 6th century B.C. Some authorities doubt that he lived at all and attribute the fables to various writers. However, Herodotus and Pliny mention him in their writings. Socrates made poems of some of the fables. The great biographer, Plutarch, considered Aesop one of the "Seven Wise Men".

Many legends have grown up around Aesop. The story runs that Aesop was freed by his master and, through his story telling, won favor at the Court of King Croesus. He was sent to Delphi by Croesus to distribute money to the people. He found dishonesty and refused to pay the money. He was seized by the mob and thrown over a cliff and killed. Maximum Planudes, a monk of the 14th century, made a collection of Aesop's fables. In 1810, 231 Aesopean fables were published in Breslau, Germany.

6-12

(Gloria Brown of Springfield, Missouri, wins a prize for this question. You can win $10 cash plus AP's handsome World Yearbook if your question, mailed on a postcard to Junior Editors in care of this newspaper, is selected for a prize.)

CROSSWORD PUZZLE

ACROSS

1. Present
5. Clever move
9. True
11. Avouch
12. Specialists
14. SOS
16. Snoops
17. Russian yes
18. Ice mass
20. Chalice
21. Trend
23. Nerve
25. At home
26. Stadium
28. Kiln
31. Lab burner
33. Landlord's due
35. Tellurium symbol
36. Formerly
38. Picture stand
40. Warp yarn
42. Wallet contents
44. At bat
45. Eye of a bean
47. Chastises
50. Annual as winds
52. Burl of Hollywood
53. Myself
54. Zenith
55. Clutter

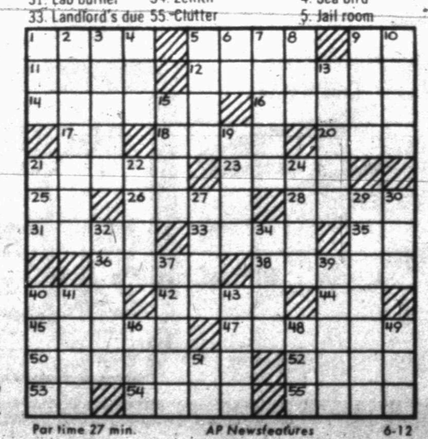

Par time 27 min. AP Newsfeatures 6-12

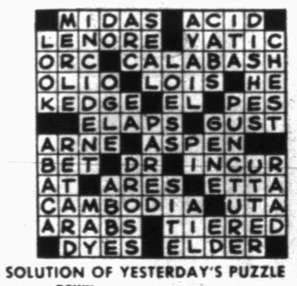

SOLUTION OF YESTERDAY'S PUZZLE

DOWN

1. Owns
2. Apparent
3. Lear's daughter
4. Sea bird
5. Jail room
6. Bovine
7. Train berth
8. Each
9. Restrain
10. Bones
13. Lariat
15. Hair style
19. Flirt
21. Draw game
22. Tourist resort in Scotland
24. Jot
27. Song bird
29. Russian barren tracts
30. —Aviv
32. Honorable
34. Aerie
37. Nightclub performer
39. Gracious
40. Attention getter
41. Nibble
43. Helot
46. Russian river
48. Verge
49. Draft headquarters
51. Morning

Inflation Squeezing Charities

By LOUISE COOK
Associated Press Writer

Rising costs and reluctant contributors have put charitable organizations in the middle of the inflation squeeze. It's tougher to raise money these days and the dollars don't go as far as they used to.

Most of the charities contacted in an Associated Press spot check said they are meeting or topping their goals. But it isn't easy.

"We think the 1974 goal can be met whatever it is," said Ted Sniegocki, a spokesman for United Way in the Little Rock, Ark., area. "But it will take more work and better organization. Inflation is eating up consumer dollars."

John Ewing of the American Cancer Society said the group's main trouble is in getting volunteers. He said people seem reluctant to serve because of general apathy over political and economic conditions.

Another spokesman for the national society said contributions for the current fiscal year were running above last year. But the percentage increase was lower than the year before. Overall contributions—from fund drives and legacies—were $93 million for the last fiscal year, compared with $79 million in 1972.

The higher dollar total doesn't mean more money for research and other activities. Increased lab costs, bigger salaries and other rising expenditures eat up the difference.

The director of the Oklahoma division of the American Cancer Society, Paul McDaniel, said he has noticed a drop in door-to-door contributions—down from $9 per household to $7.50. He also said many of the larger donations—from $50 to $100—are down about 25 per cent.

In contrast, the district director of the muscular dystrophy campaign in Oklahoma, Barbara Miller, said, "So far, inflation hasn't affected us and we're surprised."

A spokesman for the United Fund of Philadelphia said the group missed its 1973 goal of $20 million by about $150,000.

Gordon Berg, executive director of the United Community Services program in Charlotte, N.C., said the group topped its $3 million goal by 5 per cent last year. "Givers ... knew that inflation would hit the people we serve even harder than most people. I think this especially was true of the more sophisticated givers, such as corporations."

Berg added, however, that the money collected "got eaten up...."

A spokesman for the United Fund of Greater New York, which serves 425 charitable agencies, said, "It's going to be tough for us." He said contributions were increasing—but at a lower rate than before.

Different charities in the same area occasionally had conflicting reports.

George E. Boyd, director of the United Fund in Austin, Tex., said, "We've increased every year. We plan on doing it again this year ....

At the same time, Jack Knight, a Scout executive with the Capital Area Council in Texas, said he didn't think the group would reach its goal this year. "People are just tighter with their money," he said.

The sun, the controlling body of our solar system, is a star whose dimensions cause it to be classified among stars as average in size, temperature and brightness.

BARNEY GOOGLE AND SNUFFY SMITH

BLONDIE

FLASH GORDON

BRINGING UP FATHER

TIGER

HAGAR THE HORRIBLE

ETTA KETT

DENNIS THE MENACE

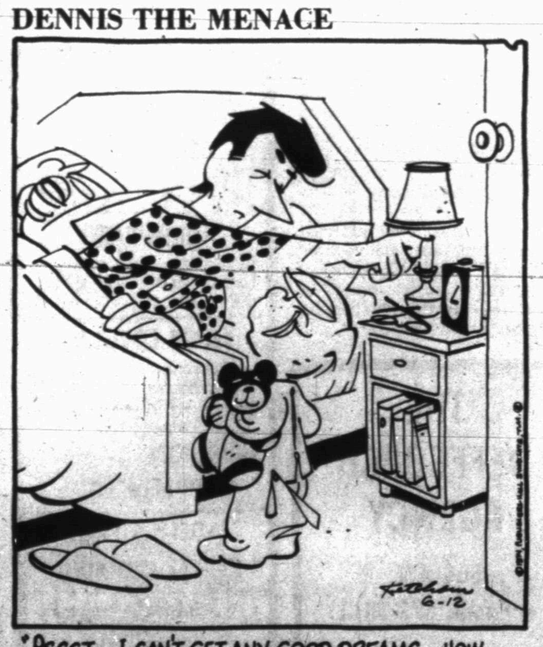

"PSSST...I CAN'T GET ANY GOOD DREAMS...HOW 'BOUT READIN' ME A STORY?"

LAFF-A-DAY

"I don't know what things are coming to. It used to take three martinis to bring the world situation into focus — now it takes five."

HALF THE TEAM WAS THERE—Mickey Reichenback right, of University of Texas is greeted by teammates who scored ahead of him on his first inning grand slam homer against Seton Hall in second round NCAA College Baseball World Series game Monday at Omaha. Texas won, 12-2, eliminating Seton Hall from the double-elimination tourney. (AP Wirephoto)

Texas, Trojans Tangle Thursday

By DAN EVEN
AP Sports Writer

OMAHA, Neb. (AP) — Pitching usually is the big factor in a short series, and Texas and Southern Illinois proved that baseball adage Tuesday night.

Texas used a route-going performance by Rick Burley to topple Oklahoma 10-4 while Southern Illinois stayed alive in the 28th College World Series with a 5-3 victory featuring a stellar relief performance by freshman Dewey Robinson.

The double-elimination tournament's only unbeatens—Miami, 50-9, and four-time defending champion Southern California, 47-19 see action tonight.

Thursday night's pairings find Southern Illinois against Miami and Texas and Southern California in a rematch. Southern Cal won in the first round 9-2.

"I said when we came here our depth would be the key in the series," reminded Southern Illinois Coach Richard "Itchy" Jones. "And tonight was a good example."

Jones called on Robinson, a right-hander who had worked only seven inning during the regular season, and he responded with 8 2-3 innings of three-hit relief.

"Robinson and our running won the ball game for us," said Jones, whose team pushed its record to 49-11. "We stole six bases tonight—and four figured in the scoring."

Southern Illinois broke a 2-2 tie with a two-run fifth in which it didn't hit the ball out of the infield but stole four bases, including a delayed double steal that netted a run.

Northern Colorado, 32-13, took a 1-0 lead in the first on a single and three walks that chased Salukis' starter Rod Klass.

Robinson allowed single runs in the third and fifth innings, but with the help of a double play retired 16 in a row after the final Northern Colorado hit in the fifth inning.

Texas spotted Oklahoma a 3-0 second-inning lead but bounced back with 12 hits for an easy victory.

Doug Duncan and Bobby Clark each knocked in three runs, and Burley allowed just three hits after the second.

In running his record to 13-0, Burley struck out 13, and Texas kept alive its bid for its first title since 1950. The Longhorns are making a record 17th appearance in the tournament.

"Burley pitched very effective except for the one inning," said Texas Coach Cliff Gustafson. "I was close to taking him out several times, but he settled down and from there on it was just a question of whether he felt strong enough."

It marked the third straight time Big Eight Conference champion Oklahoma finished fifth in the tournament—and was eliminated by Texas.

Monterey In Finals

AUSTIN, Tex. (AP) — Four teams, each of whom made it to the finals with one-run victories, vied for two schoolboy baseball titles today at the state tournament here.

Houston Spring Woods and Lubbock Monterey met at 5 p.m. for the Class 4A title after South Grand Prairie and Mercedes tangled at 3 p.m. for the 3A championship.

None of the four teams made it to the finals without a tough battle Tuesday. Spring Woods beat Eagle Pass 1-0 and Monterey nipped Pasadena 4-3 in the 4A semifinals. The 3A semis saw SGP blank Pecos 1-0 and Mercedes edge West Orange 3-2 in eight innings.

Two sixth inning errors by Pasadena's Randy Abendroth led to the winning run for Monterey, the pre-tournament favorite. Malcolm Ward ran for Richard Holt after Holt reached base on Abendroth's error on a third strike and Ward later scored from third on a throwing error by Abendroth.

Pasadena had scored three unearned runs on no hits in the first inning to take a 3-1 lead. Monterey tied the score with an unearned run in the third inning and an RBI double in the fourth by Marlin Hamilton, the only run in the game that scored as the result of a hit.

Larry Horn allowed only four hits for Monterey to pick up the victory while losing pitcher Shane Nolen of Pasadena allowed just three hits.

Errors also led to the only run in the Spring Woods' triumph over Eagle Pass. Larry Oprea scored the run on Rolando Gonzales' throwing error in the fourth inning. He had reached second on an error by Carlos Farias.

Kim Lancaster was the winning pitcher, firing a three-hit shutout and allowing no runner past second base. Eagle Pass pitcher Rodolfo Rodriguez was touched for just four hits in defeat.

Catcher Javier Campos singled in pinchrunner Juan Delos Santos in the eighth inning for Mercedes' victory over West Orange. Dick Balthrop threw a two-hitter and scored the run in the South Grand Prairie triumph.

STANDINGS

By The Associated Press

American League

East	W	L	Pct.	GB
Boston	32	25	.561	—
Milwaukee	28	25	.528	2
Cleveland	28	27	.509	3
Detroit	28	28	.500	3½
New York	29	31	.483	4½
Baltimore	27	29	.482	4½
West				
Oakland	32	26	.552	—
Texas	30	28	.517	2
Chicago	26	26	.500	3
Kansas City	27	28	.491	3½
California	26	33	.441	6½
Minnesota	23	30	.434	6½

Tuesday's Games

Boston 10, Oakland 9
Detroit 8, Texas 6
California 5, New York 4
Kansas City 1, Milwaukee 0
Baltimore 4, Minnesota 2
Cleveland 6, Chicago 0

Wednesday's Games

California (Tanana 4-7) at New York (Dobson 4-8)
Oakland (Hamilton 4-1) at Boston (Drago 4-1), N
Texas (Jenkins 7-6) at Detroit (Lolich 6-7), N
Milwaukee (Colborn 2-3) at Kansas City (Dal Canton 3-3), N
Baltimore (Cuellar 7-3) at Minnesota (Albury 2-4), N
Cleveland (G. Perry 10-1) at Chicago (Wood 10-6), N

Thursday's Games

Milwaukee at Kansas City, N
Only game scheduled

National League

East	W	L	Pct.	GB
Philaphia	31	27	.534	—
St. Louis	29	27	.518	1
Montreal	26	25	.510	1½
Chicago	22	30	.423	6
New York	23	33	.411	7
Pittsburgh	21	33	.389	8
West				
Los Angeles	42	18	.700	—
Cincinnati	32	24	.571	8
Atlanta	32	26	.552	9
Houston	31	29	.517	11
San Fran	30	31	.492	12½
San Diego	24	40	.375	20

Tuesday's Games

Atlanta 4, New York 3, 11 innings
Montreal 16, Cincinnati 6
Houston 10, Philadelphia 1
St. Louis 1, Los Angeles 0
Pittsburgh 5, San Diego 2
Chicago 7, San Francisco 4

Wednesday's Games

Chicago (Reuschel 4-4) at San Francisco (Bradley 6-5)
New York (Parker 1-4 or Stone 2-4) at Atlanta (Morton 7-5), N
Cincinnati (Kirby 4-3) at Montreal (Rogers 7-5), N
Philadelphia (Carlton (8-4) at Houston (Wilson 3-3), N
Pittsburgh (Demery 0-1 or Kison 2-3) at San Diego (Freiselben 4-2), N
St. Louis (Curtis 3-6) at Los Angeles (Sutton 6-4), N

Thursday's Games

Chicago at San Francisco
New York at Atlanta, N
Only games scheduled

Rebels Defeat Braves 10 To 1

The Rebels defeated the Braves 10-1 in Junior Teenage League action here last night.

The Rebs scored twice each in the 4th and 5th frames and three times each in the 6th and 7th innings. The Braves' only run occurred in the 1st.

The Rebels' Glenn Davis fired a two-hitter, giving up singles to Sam Kitching and to Anthony Lewis.

The Rebs collected nine safeties off three different Brave hurlers. Doyle Browning and Kenneth Thompson each socked a triple and a single for the Rebs while Alvin Allison rapped a double and Bryan Walton, Kerry Young, Danny Ronquille and Dennis Vaughn each stroked one single.

Rbi's were credited to Dennis Vaughn (two) and to Glenn Davis, Alvin Allison, Bryan Walton and Kerry Young.

REBELS (10)	AB	R	H	BI
Browning,3b	4	2	2	0
Davis,p	3	1	0	1
Allison,c	5	0	1	1
Posey,lf	1	2	0	0
Mayers,lf	1	0	0	0
Walton,lb	5	1	1	1
Thompson,cf	5	1	2	0
Kesner,ss	2	0	0	0
Robbin,ss	1	0	0	0
Young,2b	2	0	0	0
Young,2b	2	1	1	1
Ronquille,2b	1	1	1	0
Vaughn,rf	3	0	1	2
Ely,rf	0	1	0	0
TOTALS	33	10	9	6

BRAVES (1)	AB	R	H	BI
Everton,2b	1	1	0	0
Wolf,lf	2	0	0	0
Tate,c-p	3	0	0	0
Chaidez,p-3b	2	0	0	0
Kitching,3b-1b	2	0	1	0
Lewis,1b-p	2	0	1	0
Williams,ss	3	0	0	0
Wooldridge,cf	2	0	0	0
English,rf	2	0	0	0
Pate,rf	1	0	0	0
TOTALS	20	1	2	0

Rebels 000 223 3—10 9 1
Braves 100 000 0—1 2 4

Blues, Lions Win Tilts

The Blue defeated the Green 20-13, and the Lions flailed the Bears 19-6 in Miss Softball America action last night. The Yankee-Giant tilt was called off due to rain with the Yanks ahead 8-5 at the time. It will be replayed Saturday night.

The Blues collected 12 hits. Kelly Green socked three singles, Sharon Halford, Lisa Dennis and Vickie Border each stroked two singles, and Tonya Banks, Cindy Liles and Josie Rios each hit one single.

The Green collected 14 safeties. Shari Cotton socked a home run, Gloria Rios and Shelley Nutt each clouted a triple and a single, Beverly Williams hit a double and a single, Celia Hernandez and Sherene Shoemaker each hit two singles, and Janet Brown hit one single.

Brenda Anderson sparked the Lion attack with two home runs, a double, and a single. Jackie Williamson, Becky Welch and Audie Smith each got on base safely three times, Lynn Quiros, Nancy Hernandez, Cynthia Martinez and Johna Jackson each got on base twice, and Jana Jackson got on base safely once.

For the Bears, Karen Bartlett and Susan Brim each got on base safely three times, Teresa Benitez socked a home run and a single, Carmen Parmer and Connie Zamora each reached first safely twice, and Valorie Cain and Connie Essery each got on base safely once.

Ben Martin Wins Tourney

HOT SPRINGS VILLAGE, Ark. (AP) — Ben Martin football coach at the Air Force Academy, won the 10th National Coaches Invitation Golf Tournament by sinking a critical putt on the 15th hole to finish with 151 Tuesday.

Martin, the first day leader, put together scores of 73 and 78. He toured the front nine in 40 and played two strokes better on the back side.

He made boggies at both 13 and 14 but rallied at 15 to hold off Arkansas Coach Frank Broyles, a two time tournament winner.

"I knocked a five wood to within five feet of the pin at 15," said Martin, who has finished third in two previous coaches tournaments.

"The birdie there was the turning point," he said. "Before that I was scraping it."

Owl Coach Is Promoted

HOUSTON (AP) — Augie Erfurth, Rice University track coach since 1971, has been named associate athletic director in charge of business affairs.

Rice Athletic Director A. M. Bale also announced Monday that Bobby May, Erfurth's assistant, has been promoted to head track coach.

Erfurth, 47, joined the Rice staff in 1960 and has been with the Owls since, except for one year when he was in private business. He has been head track coach and athletic business manager since 1971 when he took the dual position after the retirement of Emmett Brunson.

Braves Win In Farm Loop

The Braves flailed the Cardinals 30-0, but the White Sox-Athletic clash was called off after 1½ innings with the Sox leading 13-1 in Farm League action.

The Braves win over the Cardinals was declared after only one inning under the 10-run rule. The Sox-Athletic tilt will be finished at a later date with the A's coming to bat in the second inning.

The Braves' Benny Sauceda twirled a 1-hitter, giving up a single to Chris Wadleigh. The Braves collected eight hits, led by Randy Huddleston, who stroked a double and two singles. Benny Sauceda contributed a double and a single, Glenn Pherigo hit a double, and Vance Andress and Donnie Taylor each hit a single.

The Smokey Bear symbol was created by an Advertising Task Force in 1944 for use in the National Cooperative Forest Fire Prevention Program.

White Sox, Cardinals Win In LL

The White Sox bested the Athletics 9-6 and the Cardinals clipped the Braves 5-3 in Little League action here last night.

The White Sox' Tony DeGrate fired a 4-hitter, giving up three singles to Kyle Herrley and one single to Keith Head. Herrley and Richard Romo yielded six safeties to the White Sox. DeGrate aided his own cause with a home run and a single while Dwain Hicks, Felix Canales, John Hanson and John Donaldson each hit a single.

The Cardinals' John Smylie twirled a 2-hitter, giving up singles to Roger Clifton and to Sammy Willis. The Cards got five hits off Kyle Short and Willis. Smylie aided his own cause with a home run. Peter Valesquez stroked two singles and Doug Nikias and Billy Bounds each hit one single.

Dan Rooney, general manager of the Pittsburgh Steelers, is chairman of the National Football League expansion committee.

AUTO INSURANCE From Old Line Companies!
We Can Fill All Your Insurance Needs
Hugh Boren & Son
INSURANCE AGENCY
N. W. Cor. Sq. Phone 573-3555

TRIPLE "S" TIRE CENTER
2403 25th STREET PHONE 573-9027
NO DOWN PAYMENT ON APPROVED CREDIT
UP TO 12 MONTHS TO PAY!
ONE WEEK ONLY!
SONIC TIRE
ALL STEEL SALE
SONIC PREMIUM
STEEL BELTED
2+2 4 PLYS

40,000 MILE GUARANTEE ★
STEEL RADIAL
2+2 1 - 5 PLYS

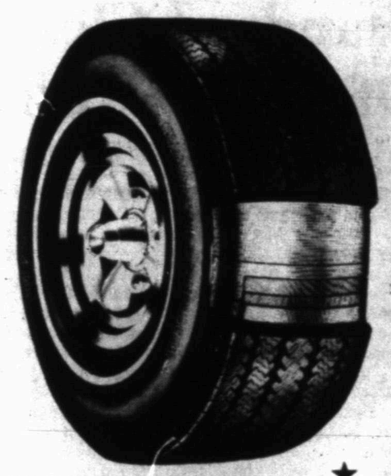

44,000 MILE GUARANTEE ★
SONIC TIRES ARE UNCONDITIONALLY GUARANTEED FROM COAST TO COAST
STEEL
MORE SAFETY - MORE MILEAGE - MORE GASOLINE MILEAGE- MORE TRACTION - EASIER STEERING
BUY FOUR (4) AND SAVE!

SIZE	STEEL BELTED PRICE (4 TIRES)	F.E.T.	SIZE	STEEL RADIAL PRICE (4 TIRES)	F.E.T.
E & F-78-14	$119.95	$10.44	BR78-13	$139.95	$8.44
G78-14 & 15	$129.95	11.44	ER78-14	$149.95	$10.32
H78-14 & 15	$139.95	12.24	FR78-14	$159.95	$11.24
J78-15	$149.95	12.31	GR78-14&15	$174.95	$12.20
L78-15	$154.95	12.80	HR78-14&15	$184.95	$13.04
			JR78-15	$194.95	$13.76
			LR78-15	$199.95	$14.40

★ GUARANTEE BASED ON UNUSED MILES OR TREAD WEAR
SEE US BEFORE YOU BUY AND SAVE
EASY CREDIT
BANK AMERICARD MASTER CHARGE ALL OIL COMPANIES
TRIPLE "S" TIRE & SERVICE CENTER
•WHEEL ALIGNMENT •WHEEL BALANCING •SHOCK ABSORBERS •TIRE TRUING •OFFICIAL INSPECTION STATION
SONIC TIRE DISTRIBUTORS

ALUMINUM
• Storm Doors
• Windows
• Screens
• Awnings
Beautify your home
Conserve energy
SPARKLE ENTERPRISES
Gene Knight 573-2330 after 5:30 p.m.

GALYEAN AMBULANCE SERVICE
573-3514

EXTRA CLEAN USED CARS
1969 Ford 4 Door
1969 Ford LTD 4 Door
1968 Buick LaSabre 4 Door
1968 Olds 98 4 Door
1969 Plymouth 2 Door
1967 Chevrolet 4 Door
1966 Chevrolet ½ Ton Pick-up 6 Cycl.
SOUTHSIDE MOTOR CO.
College Avenue Snyder, Texas Phone 573-6131

for Quick Results.... CLASSIFIED ADS

5-Year-Old Hostage Is Set Free; Father Dead

By ANTHONY ALBORELLI
Associated Press Writer

NEW YORK (AP) — A 5-year-old girl held hostage at gunpoint in a Queens housing project apartment was lured to safety today with a lollipop. The girl's father was found dead inside, police said.

Wearing bullet-proof vests and carrying rifles, police marksmen raced into the apartment and told the gunman, identified as a former convict and mental patient, to drop his weapon. He gave up without a struggle and was taken to a police station.

The girl's mother had pushed a dish of bacon and eggs into the apartment foyer, then a police officer tempted the girl into the hallway with a lollipop.

The officer seized her and the police moved in on the gunman.

Several hundred neighbors cheered as the thumb-sucking girl was carried to an ambulance at the end of a tense drama that began Monday night. She appeared to be unharmed.

The gunman had twice promised to release the girl, earlier today. Dorothy Cunningham, a woman the child calls grandmother, went to the apartment at 7 a.m. and vainly tried to negotiate with the slight, white-haired man.

The girl's father, 34-year-old Fred Kinsler, apparently had been dead since Tuesday. Police had seen his motionless form on the floor since then.

The girl's aunt, Margaret Williams, was taken to the heavily guarded apartment shortly before 5 a.m. after the gunman told police he would release his young captive in the woman's custody.

Sgt. Kenneth Kelly said that when Mrs. Williams asked the gunman to give her the girl, he replied: "No I won't. Come back tomorrow. The child is staying with me."

Through holes drilled in apartment walls, police said they could see the gunman, Floyd Steele, 56, an ex-convict with a history of mental illness, holding the girl on his lap, a gun to her head.

Shortly after Steele turned away the aunt, a police officer sneaked into the apartment through the front door but the gunman spotted him and ordered him to leave, police said. Unable to exit the way he came in, the officer was lowered out a rear window by ropes secured from the floor above, police said.

Hundreds of policemen surrounded the low income project and sharpshooters remained in position on nearby rooftops.

Steele, paroled last year after serving a prison term for manslaughter in the death of a girlfriend, had been a lodger for the past six weeks with Fred and Peggy Kinsler.

Police said he pulled a gun on the Kinslers and the girl, Avril after an argument. Mrs. Kinsler, 32, later escaped by knotting bedsheets into a rope, but injured her hip when she jumped 15 feet from the bottom of the rope.

Three shots were heard inside the third floor apartment after the family was taken captive. One move to storm the apartment was called off after the gunman threatened to kill his captives.

At various times during the day, appeals to Steele to end the siege peacefully were made by a minister, a Housing Authority policeman, a detective with a psychology degree and Steele's parole officer.

Deliveries of cigarettes, beer, ice cream and orange juice were made to the apartment.

Police said Steele has a record of 14 arrests since 1936 and has served time in Matteawan Hospital for the Criminally Insane. The quarrel stemmed from advances by Steele toward Mrs. Kinsler, police said.

Standard Cleared Of Urging Hike

SAN FRANCISCO (AP) — U.S. Senate investigators have concluded that a document purporting to show that executives of the Standard Oil Co. of California encouraged Saudi Arabia to raise its crude oil prices never existed, the San Francisco Chronicle reported today.

The newspaper, citing several unidentified sources, said that the investigators searched Standard's headquarters here and finally concluded that copies of the document were forgeries.

The two investigators, from the Senate Subcommittee on Multinational Corporations, conducted a thorough search of company files and took depositions from all officials whose names were on the copies, the newspaper said.

But when contacted by the Chronicle, a spokesman for the subcommittee refused to confirm or comment on the investigation.

A Standard source said the company cooperated completely with the investigation, saying, "The company had no choice. The charges were so serious—the company was being accused of sabotaging the U.S. economy by suggesting a Saudi price increase."

A copy of the document originally was sent to syndicated columnist Jack Anderson, who told the Chronicle he referred to it in a column last January, without citing Standard by name. The document indicated Standard favored a Saudi price increase because it would boost profits for the Arabian American Oil Co. (Aramco), of which Standard is a partner.

Aramco is the world's largest oil producer, turning out about 8.5 million barrels a day. Until recently, Standard of California, Exxon, Mobil and Texaco owned 75 per cent of the company. However, Aramco announced Monday that Saudi Arabia had taken over 60 per cent of the company.

Storage Of Grain Urged By Disciples

ST. LOUIS (AP) — The 22-member General Board of the Christian Church (Disciples of Christ) ended its four-day annual meeting Tuesday by urging the United States and Canada to pass laws requiring the storage of excess grain for world distribution in lean years.

The board, which is based in Indianapolis, represents about 1.3 million church members in both countries.

Citing consumption of 35 per cent of the world's resources by 6 per cent of its population, the board urged a "simpler style of living."

Noting that American garbage "is the richest in the world," the board said that more than 100,000 persons had already starved to death south of the Sahara Desert and that millions more throughout the world were threatened with malnutrition.

In other action, the board appointed a task force to look into reported jailings and abuse of Christian pastors, and students and others by the government of South Korea, and lauded the United States and the United Nations for their roles in the Mideast cease-fire.

The board said it was still concerned over the continuing shipment of arms to all sides in the Mideast conflict.

The first representative assembly was the House of Burgesses, founded in Virginia, in 1619.

PUBLIC NOTICES

PUBLIC HEARING NOTICE

A Hearing Commission of the Texas Water Quality Board will hold a public hearing beginning at
10:00 a.m. July 15, 1974
Council Chamber
City Hall
555 Walnut
Abilene, Texas
in order to consider evidence relative to the Waste Load Evaluations for the following segments:

Segment No. 1232 Clear Fork Brazos River
Segment No. 1236 Lake Fort Phantom Hill
Segment No. 1239 White River Salt Fork Brazos River confluence to White River dam
Segment No. 1240 White River Lake
Segment No. 1241 Double Mountain Fork Brazos River Salt Fork Brazos River Confluence to North Fork Double Mountain Fork Brazos River confluence
Segment No. 1413 Lake J.B. Thomas (Colorado River Basin)

The evaluations have been made pursuant to Title 40, Code of Federal Regulations, Part 130, Sections 130.24, 130.25, and 130.26, and the State of Texas Continuing Planning Process which requires a waste load allocation for those segments. Segments classified as water quality segments are defined as those segments in which the the measured instream quality does not meet the Texas Water Quality Standards.

The purpose of the Waste Load Evaluation is to define waste treatment levels that will result in the stream segment meeting applicable stream standards. The general approach followed is: a) described the stream segment, b) define the water quality problem, c) calculate the segment assimilative capacity, d) define the localized assimilative capacity by mathematical modeling, and e) establish acceptable waste discharges and schedules of implementation.

Copies of the evaluations are available upon request. Persons having questions or desiring to make comments in regard to this matter may contact Mr. Jerry Mullican, Administrative Operations Division, Texas Water Quality Board, P.O. Box 13246, Capitol Station, Austin, Texas 78711; telephone (512) 475-3454. This hearing may be continued if necessary.

Issued this 10th day of June, 1974.

James H. Showen, Director
Hearings and Enforcement Division
Texas Water Quality Board

1971 Karman Ghia Volkswagen, excellent condition. Only 25,000 mi., consider trade for pickup in similar condition—Millie's Styles, 4102 College, after 6:00 pm. 3509 Jacksboro.

$100.00 1961 Chevrolet, runs good, need to sell. Ph. 573-8119 or 573-2823.

BUSINESS SERVICES D

M & G Roofing Contractors compositions, cedar shingles and shakes. All repairs 573-7407 or 573-5655 after 5 p.m.

6 YARD DUMP truck and front end loader on small tractor. Haul dirt, sand, and gravel for yards, driveways, or whatever the need. Plow yards and clean up. Free estimates by the load or job. Remove trees. Don McAnelly. Phone 573-3136

Steam Carpet Cleaning
Junior Rios—Carpet Service
3000 Ave. J Phone 573-5732

ELECTRICAL WIRING
For Your Electrical
needs call Ed Blocker
573-7578
Snyder, Texas

General Hauling. Caliche and road building. Oil field or private. Call collect 915-677-7495 or 915-672-5937.

Reduce safe & fast with GoBese Tablets & E-Vap "water pills" Hall Drug.

J'S ROOFING
FREE ESTIMATE
CALL: 573-6983
or 573-3957.

SNYDER APPLIANCE REPAIR
Factory authorized service (for G.E., Hotpoint, and Whirlpool)
We service refrigeration units.
Work guaranteed.
LOYD BOREN
573-3148
2210-30th.

Having Cleaning Problems?
Have it done rite by
"MR. DUN—BRITE
Windows floors
Free Estimates
Call 573-2998

EMPLOYMENT E

Wanted: Routeman, must live in Snyder, have commercial license and be bondable. 5 day week salary plus commission. Contact Bill Ballard, American Motel after 4:00 pm. Mon. Tues. or Thurs. No phone calls please.

Merchants, 21st & Ave. T., Needs one man with commercial license.

Will do babysitting 5 days weekly in my home. Ph. 573-3125.

HAVE OPENING FOR FIRST CLASS LINE MECHANIC. PLENTY OF WORK. SEE OR CALL DON COPELAND, WILSON MOTORS, DRAWER M, SNYDER, PH. 573-6351.

Hairdresser wanted. Contact Jean Howell at the Beauty Pub, Ph. 573-6211.

Two teenage boys want work odd jobs, yard work, some adult supervision. 573-2142.

WILL BABYSIT IN MY HOME 5 DAYS A WEEK. 573-8142.

Wanted-experienced roofer. Top wages if qualified. Contact Pornell Robertson 2710 Ave. K. 573-9659.

WOMAN'S COLUMN H

Interested in piano lessons? Call Julia Griffen, 573-7138. Beginners welcome.

Will do babysitting in my home day or night. Call 573-8602.

Wanted: A babysitter to come to my home, some light housework. Need to have own transportation. Ph. 573-7986.

FARMER'S COLUMN J-1

BUY NOW and Save $375.00 on a new 1974-24A Cotton Harvester. Plus Factory Guarantee of Fall Delivery and May 1, 1974, price. Call or come by Buchanan Implement Co., 2101—25th St., Snyder, Tx.

For Sale: Hegari seed for sale, 10c a pound. Call 573-2107.

Alfalfa Hay for sale: Call 573-5373.

Alfalfa & Hybrid sudan for sale. Custom bailing. 573-9881.

Classified Ads—Call 573-5486.

MERCHANDISE K

FOR "A job well done feeling" clean carpets with Blue Lustre. Rent electric shampooer $1. Roe's Furniture — Appliance.

VACUUM CLEANER Supplies. All makes serviced. Snyder's Vacuum Cleaner headquarters. Allen Sewing Machine Center.

For Sale—3000 watt generator. 115-230 V. $375. Like new. Call 863-2276.

Latest Beauty Shop Equipment, 3 hydrolic chairs, 8 dryers, 2 shampoo chairs & bowls, 3 stations, a comple shop in operation or will sell equipment to be moved. Area 915-773-5305.

A Gift for DAD
Men's ELECTRIC TIMEX
$25 to $35
Also, Men's Non-Electric Timex, from $9.95.
Burgess Professional Pharmacy
3706 College Ave. 573-7582

1974 Honda 360 with faring like new, also ½ acre of land at Ira. Call 573-7775 after 6:00.

Tomato and pepper plants 10c each as long as they last. Flower & Garden Center, 1800-17th.

KEEP CARPETS beautiful despite footsteaps of a busy family. Buy Blue Lustre. Rent electric shampooer $1. Clark Lumber.

For Sale or will consider trade for boat registered Quarterhorse mare, 1 Appaloosa Gelding, 1 shop made 2 horse trailer, 2 saddles (one like new). Call 573-7354 Ira, Texas.

GOLF BALLS for sale—playing balls, $3.60 & $4.80 a doz. shag balls $2.40 a doz. Ph. 573-3535.

Storemaster tool boxes. Ph. 573-8205 after 5:00 p.m.

3 Speed 20" Stingray bicycle. Call 573-2761, 1905 Coleman Apt. 4.

DOGS-PETS, ETC. K-3

English Bulldogs for sale, call 573-5877.

MERRITT'S POODLE Parlor. Complete grooming, 2000 KSNY Drive. 573-2722

GARAGE SALES K-5

GARAGE SALE
Association for Retarded Citizens. Open each Thursday and Saturday. Weather Permitting. 11 a.m. to 5 p.m. 2508 Ave. W.

Back Proch Sale
3 Family
2215 40th
Thurs. & Fri.
Fioor polisher, lots of clothes, toys, books, many misc. items.

Garage Sale
Thursday Only
4017 Irving

Garage Sale
3007 Beaumont
Thurs. Fri. & Sat.
No sales on Wed.

Yard Sale
Thurs. afternoon
All day Wed.
2001 Ave. M.

Carport Sale
First house before trailer sales on College Ave. Sizes 7 & 9 Jr. clothes, Also adult & Misc.
Thursday

Hey-Hey-Come see our junk—prices slashed—also roll away beds, stove, refrigerator, dinnette, end tables. Everything must go this week.
Thurs. Fri. Sat.
1010 26th St.

WOLF
SECRETARIAL SERVICE
TYPING—BOOKKEEPING
MIMEOGRAPHING—TAXES
RM. 16,
WEST TEXAS STATE BANK
PICK-UP & DELIVERY 573-3697

Porch Sale
Thurs. Fri. Sat.
200 25th

Garage Sale
Friday, Saturday
Sunday
Little bit of everything!
3603 Irving

Porch Sale
3009 Ave. N
Thursday 9:00 til

Garage Sale
Wednesday & Thursday
3717 Ave. U

Garage Sale
1208 19th & Ave. M
Tues.-Wed.

For the Working Man!
Work Clothes ..... 50¢ up
Work Shoes ..... $10.00 up
ONLY STORE IN TOWN
2208 25th St.

Country Carport Sale
3 mi. West of City
Fri. & Sat.

WANTED TO BUY K-14

Wanted: Antiques, will buy cut glass, art glass, china, porcelain, and other antique items. 573-5602 or 573-3573.

RENTALS L-1

3 bedroom, 2 bath house—2900 34th. Call 573-2649.

Commercial building for rent or lease. 1908 37th St. Call Bill Early 573-3603 or 573-5285.

Clean 2 bdrm. unfurnished Apt., vented air, quiet neighborhood. Couple preferred. 573-6214.

FURNISHED
APARTMENTS & ROOMS
Special Weekly Rates
Bills Paid—Come Look
Tel-Ray—T.V. Available
SKYLINE MOTEL
Lamesa Hwy 573-9226

TWO ROOM and three room furnished apartments. Also two bedroom apartments with or without T.V. L. A. McClanahan. 573-3566.

For Rent: 2 and 3 bedroom mobile homes, Nicely-furnished. Call 573-9001.

Furnished 2 bdrm. house. 1608 17th. Phone 573-5228.

COLONIAL APARTMENTS
2604 25th St. No. 1
1-bedroom apartments
-carpet
-Total electric
-furnished or unfurnished
-refrigerated air
-Cable TV

Attractively furnished 2 bdrm. apt. Couples preferred 573-6526 after 5 pm.

MOBILE HOMES L-9

For Sale—3 bdrm. 12 x 70 unfurnished Mobile Home, $400.00 equity and take up payments $97.00 or will consider renting.

10x55 Mobile Home. Call 573-5530.

For Sale: Less than a year old Mobile Home. 2 bedroom. Small equity and take up payments. Call 766-3181. Roscoe, Texas.

Wanted: Someone to take up payments on 2 bdrm, 12x60 trailer house. Will sell: 120 x 140 lot. Ph. 573-6113, 2712 W. 23rd St.

12x64 Fleetwood, 2 bdrm, new carpet & linoleum. Spur, Texas 806-271-4377.

Need responsible party to assume $86.63 monthly payments on 1973 Oakcrest 14x64 ft. Mobile Home unfurnished or pay slightly less than $6,000 cash. Call Rotan 735-2244 or 735-3344 after 6:00 pm.

REAL ESTATE M

1. House and lot at Hermleigh Texas 3 bdrm $2000 Terms.
2. House & Lot Hermleigh $3000.
3. Medium sized trailer 2000. Terms
4. Small Camper Trailer 1350 cash.
5. Mobile home lots, $500 & up.
6. Sandy Land Farm 160 a.—225 acre.

Roswell Rigsby
200 E. Hwy Ph. 573-7682

NEW LISTINGS

WEST—Lovely 3 bdrm BRICK, all carpeted, den, huge covered patio, with DEEP water well, 4 loaded pecan trees, ref. air, plus fruit trees inside city—$19,000.

WEST—Spacious 3 bdrm, den 2 bath BRICK, nice drapes, lovely big baths, $32,500.

EAST—3 bdrm Only $2800.

FOR RENT—Nice clean 3 bdrm—$175.00.

Real home—swimming pool and 4 bdrm, 3 bath, den many extras. See to appreciate.

Merle Newton
Realty
3311 College Ave. Office 573-6928
Merle Galyean Home 573-6928

WANT TO SELL YOUR HOME. . . .

For The Service You Deserve, List With Us, At

JACK & JACK REALTORS
611 E. Hwy. Phone 573-3452

611 East Highway
JACK & JACK REALTY
573-3452

CLOSE TO PARK..all brick..3 bedr. 1½ bath..Kitchen den combination..utility room..-Carpet & Drapes..Excellent Condition..West 42nd Street.

A FAMILY HOME..3 bedr. 2 bath..LARGE DEN.. Utility Room.. Carpet & Drapes..Corner lot..Sunset Ave.

WALKING DISTANCE to all West Schools..3 bedr. 2 bath..-Double car carport..Large covered Patio..Builtins..37th Street.

NEW CARPET..New paint..Ready to move into..Large 2 bedr..East Snyder..New FHA or VA Loan.

We have Commercial lots and buildings on College Ave. and East Hwy..Call us for more information.

Nights and Weekends Call:
Lois Graves 573-2540
Elizabeth Potts 573-2404
Dolores Jones 573-3452

For Sale: 1971 14x72 Nuway Mobile Home. 2 Bdrm. 2 full baths, fully carpeted. 573-3160.

1. OLD WEST SNYDER...nice rental property..5 houses and a duplex..all on one block. These houses have always stayed rented..Income will easily pay for them.

2. Business Property..this property is adjacent to rail road..priced much below replacement.

3. East Snyder..2 bedrooml...$7000 cash.

4. Business Property on College Ave..if you need storage or business store..we have it.

5. IF YOU ARE PLANNING TO MOVE IN THE NEAR FUTURE WE WILL BUY OR SELL YOUR EQUITY..SEE US FOR MORE INFORMATION ON YOUR PROPERTY.

BRIGHT'S REALTY
NORTH SIDE OF SQUARE
BUSINESS PH. 573-6137
NIGHT'S WEEK-ENDS 573-9583

Use Snyder Daily News Classified Ads—Call 573-5486.

PHONE 573-5908

EAST—NEW LISTING, OLDER HOME, This is a real neat 2 bedroom home with garden area.

EAST—2 bdrm HOME, CARPETED throughout, Fruit trees and Fenced yard. Price $7,000.

LAND

RANCH—NOLAN CO. 3600 ACRES Apprx. Fenced for Sheep and Cattle, 2 Bedroom House, Good Metal Barn and shed room, Owners estimate 250 Animal units capacity. 4 Watering locations.

20 ACRES—Colorado City Highway Near city limits.

320 ACRES—WEST OF HERMLEIGH with about one half in cultivation

COMMERCIAL

BUS STATION BLDG. NOW LEASED and Adjacent Bldg. not leased, 150 ft. Frontage on Lamesa H'wy.

WAREHOUSES-2- located on Railway with loading dock.

JOE BOX REALTY
4006 College 573-5908
Nights and Weekends 573-5908

BUYING? OR SELLING?
2410 28th St. 2 BR Large lot.
3011 38th St. 3 BR new carpet.
309 35th St. 2 BR $1000 equity.
Mobile home lots-all utilities.
Nice lake cabins-bargain prices.
320 acres ranch land-Reagan County.
170 acres east of town $250
80 acres east, close in 2 BR house, water.
200 acres east of Colorado City-$250.
BEAVERS REAL ESTATE
2425 College Ave.
Phone 573-9472
Virginia Eime 573-3713

1. West—2 bdrm home close to square-refinsihed inside.
2. East—3 bdrm older home solid 1 bath $8500.
3. East—26th St. 2 houses same lot, older home 9000-terms.
4. East— 2 bdrm house & bath attached garage $7,250.
5. Call me for all real estate needs. Mobile home lots too.

Roswell Rigsby Real Estate
200 East Highway 573-7682

Roswell Rigsby
REAL ESTATE
573-7682
200 East Hiway Snyder

COLONIAL HILLS..new listing..3 bedroom, 2 bath, den, fireplace, refrig. air..newly decorated..$32,500.00.

SOUTHWEST..3 bedroom, corner lot..equity buy..close to all schools..small monthly payment.

EDGE OF TOWN NORTH..on Clairemont Road..large home, new barn, irrigation well..approx 19-20 acres.

HOUSE FOR LEASE SOUTHWEST..3 bedroom, 2 bath brick..immediate occupancy.

EAST..extra large lot with garden and orchard space..older home..$5500.00.

FARMS..have two good 320 acre farms..call us for locations.

STEVENSON
REAL ESTATE
South Side of Square
Business Phone 573-5612
Nights & weekends—573-5612

BROWNING REALTY
Gone on vacation
Be back Tuesday
June 11th.

For Sale—3 bdrm., 2 bath, brick home—with living room, kitchen-den combination with fireplace. Double garage, storeroom, and refrigerated air, fenced back yard. 4005 Irving after 5:30 pm on week-days and all day Sat. & Sun.

For Sale: 5 room house, 1 acre, fruit & pecan trees, water well, big storage building at Camp Springs. Call Princeton, Texas 214-736-3038.

TOM'S MARINE
SALES AND SERVICE
315 E. Hwy 573-6562
GARDEN TRACTOR
FOR RENT
With Quality Attachments
- 36" Rotary Tiller
- Mow Board Plow
- Grader Blade
- 48" Rotary Mower
- 38" Aerator

TOM'S MARINE
SALES AND SERVICE
Tom Machen-Owner
Mercury, Johnson
Outboard Motors
Glastron-Newman
Boats
Beat The Rush
Get Your Outboard
Motor Tuned Up Now
315 E. Hwy. 573-6562

SUNTAN AIDS
to Protect You
Under the Sun
GIBSONS DISCOUNT CENTER

A Gift for DAD
British Sterling
Old Spice Musk for Men
Jovan Musk Oil for Men
Mon Triomphe
Schrade-Walden Knives
from $4.75
Norelco Razors
from $19.95
Hallmark Father's Day Cards
Burgess Professional Pharmacy
3706 College Ave. 573-7582

LEARNING TO SWIM—Youngsters learning to swim in classes now underway at the Towle Memorial Park pool are eager to answer questions asked by their instructor, Roy Lee Carter, seated with his back to the fence.

Boston Case To Decide Timely Fetal Questions

By WARREN LEARY
AP Science Writer

BOSTON (AP) — Around Boston City Hospital, Dr. Kenneth Edelin is known as one of the good guys.

There is a lot of talk about his skill, his interest in the black ghetto community surrounding the hospital, and his compassion.

And so, Boston's medical community is asking why the district attorney is accusing Dr. Kenneth Edelin of manslaughter in the death of a fetus he aborted in a legal operation.

The indictment of the 35-year-old doctor, the first black chief resident in obstetrics and gynecology at Boston City Hospital—BCH, could make medical and legal history, but Dr. Edelin says he would prefer that someone else have the historical recognition.

The rugged-looking, mustached physician finds himself, along with several colleagues, in the middle of separate, but related legal actions concerning legalized abortions, the rights of the fetus and fetal experimentation.

No stranger to revolutionary confrontation, Boston is bracing itself for a precedent-setting legal battle that could lead to a new legal definition of a human person and challenge the U.S. Supreme Court's abortion rulings.

When after conception does the growing mass of cells in a woman's womb become a human with a right to life and the legal protection entitled a human being? This and related questions have divided society's thinkers for centuries.

The Supreme Court last year struck down restrictive state abortion laws, but left unanswered the basic question of when a fetus becomes a human being capable of life and entitled to legal rights.

For the nation's medical community, the question came dramatically before them on April 11 when the "Boston Indictments," as they've become known in medical circles, were handed down by a Suffolk County grand jury.

Dr. Edelin was indicted for manslaughter in connection with the death of a 22-to 24-week-old male fetus. In separate indictments, delivered the same day, four other BCH doctors were indicted for research conducted with fetuses aborted at the hospital. The two cases are not directly related.

Charged under an 1814 state law designed to curb grave robbing were Drs. Leon D. Sabath and Leonard Berman and two others who had left the hospital, Dr. David Charles, now in Newfoundland, and Dr. Agneta Philipson, now in Sweden.

The doctors are not charged with grave robbing, but with carrying away bodies—aborted fetuses—for the purpose of dissection without authorization. Dr. Berman, a BCH pathologist, supplied fetal material to the other doctors for their study.

That study, published in the June 7, 1973 issue of the New England Journal of Medicine, described the doctors' experiment to determine how well two antibiotics passed through the placenta from mother to fetus. The antibiotics were given to 33 mothers before their abortions.

Dr. Sabath said in an interview that all 33 gave their informed consent to participate in the study. He asserted that the abortions would have been performed anyway, even if the women had not participated in the study.

Using small amounts of tissue from aborted fetuses was "the safest and most moral way" to conduct the study, Dr. Sabath said, rather than using full-term babies who might have been harmed by the drugs.

The Committee of Human Studies at BCH, which sees that proper safeguards are followed in human experiments, approved the study beforehand, Dr. Sabath added.

"It's rather paradoxical that this study has attracted so much nonprofessional interest after we went through so much trouble to do everything properly."

The study attracted the attention of Right-to-Life committees in heavily Roman Catholic Boston. The city council held hearings on the BCH research and after strong anti-abortion sentiment was voiced, the council called for a criminal investigation.

Dist. Atty. Garrett Byrne's eight-month investigation culminated with the grand jury indictments. During the investigation, the hospital records of the 33 mothers were examined by the grand jury. Numerous hospital staff members were called to testify.

The grand jury became aware of the Dr. Edelin abortion as a result of the investigation of the BCH research project.

Critics of the indictments charge they were politically motivated. They say the doctors are being used as scapegoats to challenge the U.S. Supreme Court abortion rulings, which permit abortion almost on demand during the first six months of pregnancy.

Asst. Dist. Atty. Newman A. Flanagan, chief prosecutor in the doctors' cases, heatedly denies the indictments have anything to do with politics, although Byrne, a 22-year incumbent, is running for re-election this year.

The district attorney's office released few details of the indictments, and the defendants say they are not sure what, specifically, they are charged with. Lawyers for Dr. Edelin and the doctors in the other case say they must get more details before they can prepare a defense.

As a result of the BCH controversy, the Massachussetts Legislature is considering bills increasing controls over abortion and fetal research.

The results of the Boston cases could determine if similar restrictive legislation is introduced elsewhere in the country. Researchers say such measures could stifle medical progress. But critics of fetal research say medical progress should not come at the expense of mothers or fetuses, which they consider human.

Dogs Find A Friend In Miami

MIAMI, Fla. (AP) — A Cuban refugee who works as a dog groomer went to the pound a few weeks ago looking for a friend's lost dog and found 400 ill-kempt strays in need of homes.

Since she couldn't take them all in, Angela Rossie now spends her only day off each week prettying up the animals so they'll have a better chance of being adopted and escaping the gas chamber.

"As long as a dog is healthy and nice, it's a shame that it can't find a home because it doesn't look good," Miss Rossie, 35, said Tuesday.

"I saw one in particular, a poodle that looked terrible," she said. "I knew I could make him look beautiful.

"Grooming dogs is how I make my living. If I make my living off them, then this is the least I can do for them."

Each Monday, she and her assistant, Alicia Lopez, pick up several dogs at the Dade County Humane Society and take them to Miss Rossie's shop for a thorough grooming.

Kenneth McGovern, executive director of the society, said Miss Rossie's work has had a dramatic effect on adoptions.

"Once a dog is groomed, it seems to find a home immediately.

"I remember that poodle well. It had been here for three weeks and didn't look like much of anything—just a fuzzy dog. The same day it was clipped, it found a home."

McGovern said he is hoping other dog groomers also will donate their services.

Miss Rossie, who owns two lhasa apsos, says she will keep spending her time and money beautifying stray animals.

The University of Arkansas football team first appeared in a bowl game in 1934 when the Razorbacks tied Centenary 7-7 in the Dixie Classic.

Lubbock Minister New Southern Baptist Head

By ELOY AGUILAR
Associated Press Writer

DALLAS (AP) — Jaroy Weber, outgoing president of the Southern Baptist Convention's Pastors' Conference, has stepped up to the presidency of the convention.

Weber, currently pastor of the First Baptist Church in Lubbock, Tex., was elected Tuesday night over Kenneth L. Chafin, pastor of the South Main Baptist Church in Houston. He will assume his new duties at the end of this year's convention Thursday.

In Lubbock since November 1973, Weber was pastor of the Dauphin Way Baptist Church in Mobile, Ala., for nine years.

Prior to that, he served as pastor for five years at the First Baptist Church in Beaumont, Tex.

He has been a member of the SBC executive committee.

The 15,000 delegates to the convention received a report Tuesday from the Christian Life Commission, the social concerns agency of the SBC, that called for more active participation of women in church affairs and urged Southern Baptists to become more involved in the country's political life.

The commission's recommendations, even if approved during the conference, are not binding on all churches.

The commission submitted a recommendation on "Freedom for Women" which asked delegates to "develop greater sensitivity to both overt and covert discrimination, against women and to endeavor through religious, political, social, business and educational structures to eliminate such discrimination.

"Encouraging women to achieve their God-intended potential need not be detrimental to the stability of the family and the spiritual health of the church," the commission said in the statement accompanying the resolution.

The commission's report also dealt with race relations, calling for cooperation "between those who differ racially, ethically and culturally."

In what some delegates referred to as a reaction to the political scandals sparked by Watergate, the commission also recommended that "when there is a gross failure at these vital points (of a functioning democracy) legal procedures be scrupulously followed in assessing guilt and removing from office those judged guilty."

The commission said Baptists should encourage those in places of authority to discover and disseminate full facts regarding the current energy crisis, to devise a more equitable plan of distribution of all types of energy, to curtail virtual monopolies recently developing in the vast field of energy, to bring under control excessive profits being gained in substantial part at the expense of those least able to pay and to enforce existing anti-trust laws as they related to the energy industry.

Lo-Vaca's Priorities Questioned

AUSTIN (AP) — A Lo-Vaca Gathering Co. vice president has testified the firm intends to sell natural gas to some of the nation's biggest oil and gas producers while giving electric utilities such as Austin's and San Antonio's low priorities for gas sales.

Clinton Fawcett made the statement under cross-examination Monday by Clint Small, lawyer for the Lower Colorado River Authority, and H.K. Howard, lawyer for Central Power & Light Co., Corpus Christi.

The Texas Railroad Commission is receiving testimony on Lo-Vaca's curtailment plan that would give industry a higher priority for gas deliveries than electric utilities.

Under questioning by Small, Fawcett said Lo-Vaca, a subsidiary of Coastal States Gas Corp., intends to sell 26 million cubic feet of gas daily to Channel Industries.

Asked why, Fawcett said Channel serves an energy producing company.

Further cross-examination brought out that the energy producing company was, in fact, Tenneco, Inc., Channel Industry's parent company. Small quickly pointed out that Tenneco is the world's largest gas producer.

"Here is the biggest gas company in the business trying to take gas from Central Texas," Small said.

Hearing examiner Bill Fowler warned Small after that remark to stick to cross-examination and not make argumentative statements.

Fawcett said other companies that would be given a high priority for gas in times of scarcity include Phillips Petroleum and Shell Oil Co.

He also testified that Lo-Vaca sold gas to Anheuser Busch Brewery in Houston as a high priority "human needs" customer—a category reserved for homes, hospitals, schools and churches.

11 Yachts Quit Race

CORPUS CHRIST, Tex. (AP) — At least 11 of the 32 yachts which started a race from Galveston to Veracruz, Mexico, were in Corpus Christi harbor and nearby Port Aransas today.

The yachts left Galveston Friday morning in rough weather for the Regatta des Amigos, sponsored by the Mexican Tourist Bureau. They were due in Veracruz Tuesday.

Twenty one of the 32 boats had to turn back after some were damaged by rough seas.

One was sighted approaching Veracruz Tuesday.

It was not known how many of the 11 in Corpus Christi and Port Aransas were among the 21 which first turned back.

Mrs. Dinah Whitaker, a spokesman for the Galveston Bay Cruising Association, said members in Veracruz sighted the "Stuart Little" owned by Dick Williamson of Fort Worth, approaching the Mexican seacoast town.

A Coast Guard spokesman at Port Isabel, Tex., said Tuesday it had been asked to make radio contact with the yachts after officials of the GBCA reported they had not contacted any of the boats since Saturday afternoon.

"They are not really missing," The Coast Guard spokesman said. "No search is underway, but we are trying to establish radio contact with them. There's a very good chance they will all end up at Veracruz."

'Most Trusted'

NEW YORK (AP) — Walter Cronkite of CBS was rated the most trusted and objective newscaster on television in a national public opinion survey.

NBC's John Chancellor rated second in the Phillips-Sindlinger Survey, and ABC's Howard K. Smith was third.

Stutterers Learn To Speak Fluently

By C.G. McDANIEL
AP Science Writer

CHICAGO (AP) — A University of Chicago psychologist has developed a method of training stutterers to speak fluently almost immediately.

Dr. Israel Goldiamond's program does not attack the underlying cause of stuttering, which may not be known, but produces a new, fluent speech pattern.

All 54 patients who have completed the program since 1967 are able to speak fluently without stuttering. Others dropped out before completion when they developed fluency.

An estimated 1 to 3 per cent of American males have a stuttering problem, outnumbering female stutterers eight to one.

In developing the therapeutic program, Goldiamond experimented with dozens of stutterers for five years. Some required as many as 200 sessions. Now, in 30 or fewer 45-minute sessions, stuttering can be eliminated.

He said patient records show their stuttering disappears almost immediately once they begin the program. Continuation speeds up their speech and reinforces what they have learned, and followups show improvement is maintained over the years, Goldiamond said.

The program, which costs a patient $600, works this way:

The subject sits in a booth and reads as rapidly as possible words projected onto a screen. His voice is recorded and he hears himself simultaneously as he reads, with a delay of a fraction of a second.

To overcome this echo chamber effect, stutterers try exaggerating lip movements, lowering their voices, prolonging sounds or by just not listening.

Goldiamond emphasizes the slower, prolonged speech, since this is the least unnatural change from normal speech. He said he found that even after the delayed feedback of speech was eliminated patients continued to speak this way.

The stutterer then moves to other phases more nearly like everyday situations: Reading plays and conversation with a therapist.

The stutterer also is taught how to juncture his speech—to speak in phases common to the language, pausing at appropriate places.

Goldiamond says, "We have decided that we are not really getting rid of stuttering. We are teaching a new speech pattern."

SUNSHINE NURSERY SCHOOL NOW OPEN
For the summer months
● Hour ● Day ● Week
● Monthly Rates
Balanced Breakfast and Lunches Available
MERRITT'S KINDERGARTEN
573-5712 or 573-5301

WANT THE RADIAL STORY RIGHT FROM THE START?
LOOK TO THE LEADER

We think you should know about the 25 years of engineering and technology that't built into every Michelin 'X' steel-belted radial tire. About Michelin's world-wide, proven road performance. About why the steel-belted radial construction of the Michelin 'X' gives a smooth, safe and economical ride. We know. And so do some of our most satisfied radial customers.
Why not make it a point to come in soon and talk Michelin. You'll be glad you did.
Think radial... and look to the leader
MICHELIN
FREE ALIGNMENT AND HIGH SPEED WHEEL BALANCE
With Purchase of Set of 4 Radial Tires
—Snyder's Only Factory Dealer—
CENTRAL TIRE SERVICE
1510 25th Snyder, Texas 573-3567

DENSON CAR RENTAL
300 E. HWY.
Phone
573-3912

10 KING Size Wallets
GET THE WHOLE FAMILY TAKEN AT THESE LOW PRICES.
9 A.M. UNTIL CLOSING

UNIQUE COLOR PORTRAITS
99c
Plus 50¢ Handling
Check our Free 8x10 Offer This Time With Purchase of 2-5x7
TWO DAY ONLY
GROUPS ACCEPTED
99¢ PER PERSON
ONE SPECIAL PER PERSON
FRI. & SAT. - JUNE 14-15
Anthony's

Complete
FRIED CHICKEN LUNCH
Friday, Saturday & Sunday
All You Can Eat $1.48
LUNCHES TO GO!
CALL 573-9158
BEACON LODGE RESTAURANT
East Highway, At Traffic Circle

You can save up to 40% On Your Fuel Bill
insulate your outside walls and ceiling with rock wool insulation
CUSTOM MADE STORM WINDOWS AND DOORS
FREE SURVEY & ESTIMATE
Call
MIDLAND INSULATION CO.
694-7673
after 6 p.m. Call
Clyde White 694-3798 Glenn Pine 694-1668

CLASSIFIED MAIL-O-GRAM
A CONVENIENT FORM PROVIDED FOR YOUR CLASSIFIED AD
PRINT AD BELOW. USE ONE BOX PER WORD. EACH WORD, NUMBER, GROUP OF NUMBERS, PRICE, CONSISTS OF ONE WORD. NO ABBREVIATIONS, PLEASE.
Classification
No. of Days
—INCLUDE CHECK OR MONEY ORDER—
CLASSIFIED ADVERTISING RATES & SCHEDULES
15 WORDS MINIMUM

1 day per word	7c
2 days per word	13c
3 days per word	17c
4 days per word	20c
5 days per word	22c
6th day	24c
Legals, per word	7c
Card of thanks, per word	7c

Each additional day 3c per word.
Deadline 4:30 p.m. Monday through Friday, prior to day of publication. Deadline Sunday 4:30 p.m. Friday.
NAME
ADDRESS
CITY ZIP
● FOR YOUR CONVENIENCE, PASTE THIS PRE-PAID LABEL TO YOUR ENVELOPE ●
FROM
No Postage Stamp Necessary If Mailed in the United States
BUSINESS REPLY ENVELOPE
First Class Permit No. 2, Sec. 510 P. L. & R., Snyder, Texas
POSTAGE WILL BE PAID BY
SNYDER DAILY NEWS
P. O. BOX 949
SNYDER, TEXAS 79549
Classified Ad Dept.

WHERE YOU ALWAYS BUY THE BEST FOR LESS

GIBSON'S DISCOUNT CENTER

Where You Always Get The Best For Less

3607 COLLEGE AVENUE

SHOP THESE GREAT VALUES

BOX OF 100
MINI-MAG
LONG RIFLE CARTIDGES
BOX OF 100 **$1.88**

JANTZEN
SWIM CAPS
$1.57 AND UP

LIFESAVER LOLLIPOPS
REG. 60¢ PKG. OF 6 **39¢**

REG. $1.47
DECORATIVE GLASSES
BOX OF 4 **99¢**

REG. $2.97
LADIES' BLUE JEAN PURSES
$2.47

REG. $34.97
PORTABLE ROOM AIR CONDITIONER
NO. 736 **$28.88**

FRUIT OF THE LOOM
MEN'S BRIEFS
99¢ PAIR
REG. $1.47

FREON
FOR CAR AIR CONDITIONERS
89¢

STP
OIL TREATMENT
PINT CAN
89¢

$5.95 VALUE
CLOSE-OUT MEN'S KHAKI PANTS

2 PAIR **$5.00**

WILLIS
CATFISH BAIT
REG. $1.09 14 OZ **83¢**

REG. $1.69
SELF STICK
DECORATIVE ADHESIVE
18 IN. WIDE 12 FT. LONG **$1.29** ROLL

MISS CLAIROL
HAIR COLOR BATH
REG. $1.23 **99¢**

REG. $1.29
STEEL LAWN EDGING
4 INCHES HIGH 20-FT. LONG **99¢**

REG.55¢
CERTIFIED BRAKE FLUID
PINT CAN **43¢**

KF-1
OIL FILTER
REG. $1.99 VALUE
99¢

REG. 49¢
TIRE SEALER FOR BICYCLES
TUBE **38¢**

REG. $1.37
STYROFOAM ICE CHEST
30 QUART CAPACITY **99¢**

GIBSON'S

CAMP FUEL
GALLON **99¢**

REG. $1.29
KODAK 126-12 FILM

99¢

REG. 39¢
LAWN FURNITURE RE-WEBBING KIT

29¢ KIT

REG. $2.97
EVERAIN SQUARE SPRINKLER
$2.49

REG. $5.99
LADIES' CANVAS SHOES
BURLAP TRIMMED

$4.88
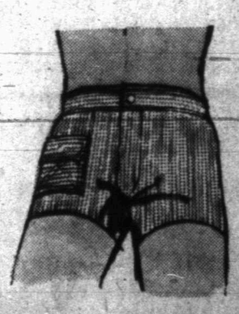
BOYS'
BATHING SUITS
$1.97 AND UP