Automobiles Trucks, etc.
Read and Use AVALANCHE-JOURNAL CLASSIFIED ADS

"Starts the Day on the South Plains"

Lubbock Morning Avalanche

TENTH YEAR, NO. 218 | 10 PAGES | LUBBOCK, TEXAS, THURSDAY, SEPTEMBER 1, 1932 | (AP) MEANS "ASSOCIATED PRESS"

"I'll Win And Will Be Declared The Nominee For Governor Of Texas In Accordance With The Orderly Processes Of Election Law," Says Sterling

Seven Deaths Reported Over U. S. As Freakish Weather Grips Country

Rain, Snow, Winds And Hot Sun All In Lead Roles

(By The Associated Press)

HEAVY rains swept eastward across the Mississippi valley yesterday, bringing relief to the heat-stricken midwest — though interfering with watching the sun's eclipse—and promising to rout a parching heat-wave in the east.

While the eastern half of the nation panted with temperatures in the 90's, and even of 100 degrees and more, part of the Rocky Mountain area frolicked in newly fallen snow and the Pacific coast reported conditions normal.

Temperatures Fall

Generally high temperature readings in the midwest were jerked downward late in the day by rain, clouds, and cooling breezes, which already had mitigated conditions in the southwest. Cool weather was promised for today.

The Atlantic seaboard cities suffered most intensely from the heat with a 100-degree reading — the highest of the summer by five degrees — reported at Washington.

Deaths Are Reported

Seven deaths were reported — three in Chicago, three in Ohio and one at South Bend, Ind. Youngstown, Ohio, broiled with 96 degrees.

In Kansas and Texas rains of great proportions burst Tuesday night and Wednesday morning with a fall of ten inches reported at Wilson and 6.75 inches at Sylvan Grove. Heavy rains also deluged southwestern Texas.

For contrast, six inches of new snow fell Tuesday night at Sylvan Pass, near Cody, Wyo., in an area already blanketed with snow.

Cessation Of Farm Holiday Movement In Iowa Ordered

DES MOINES, Ia., Aug. 31 (AP)—Cessation of the farmers' holiday movement in Iowa was ordered, effective Sept. 1, in a telegram tonight to county officers of the holiday association from John Chalmers, state chairman, and Milo Reno, national chairman.

Declaring the lives of unarmed farmers are jeopardized, the officials ordered a temporary cessation of all holiday activities pending the conference of governors scheduled for Sept. 9, at Sioux City.

Tubbs, McAdoo Hold To Leads

Advocate Of Immediate Repeal Of 18th Amendment Appears GOP Winner; Former Secretary Has Big Lead

(By The Associated Press)

SAN FRANCISCO, Aug. 31. — Holding his lead over Senator Samuel M. Shortridge, Talant Tubbs of San Francisco, advocate of immediate repeal of the 18th amendment, stood out today as the apparent winner of the five-sided contest for the Republican senatorial nomination as returns of the California primary neared completion.

William G. McAdoo, national committeeman and wartime secretary of the treasury, was the winner by a big margin in the contest for the Democratic senatorial nomination around which a factional fight was waged in the campaign. The dissension centered about McAdoo and his chief opponent, Justus S. Wardel of San Francisco who had headed the unsuccessful Roosevelt delegate slate in the May presidential primary.

Returns from 9,604 complete and incomplete precincts out of 10,531 gave Tubbs a lead of 22,342 over Shortridge the figures being: Tubbs 194,224; Shortridge 171,882.

In the Democratic contest returns from 9,460 complete and incomplete precincts gave: McAdoo 208,629; Wardell 103,412.

THREE APPOINTED

AUSTIN, Aug. 31 (AP)—Roy Miller, director of the Democratic national campaign in Texas, today appointed Frank Schofield of Hillsboro, Carl Estes of Tyler and D. Harold Byrd of Dallas members of a state finance committee.

Night Games

TEXAS LEAGUE

Longview	010 000 001—2	7 2
Galveston	303 000 01x—7	8 3

White and Nelson; Thormahlen and Rowland.

Dallas	000 020 000— 2	8 2
Houston	130 051 01x—11	10 1

Erickson, Garland, Whitehead and McMullen; Wysong and Funk.

Rotary Speaker

H. C. "ANDY" ANDERSON
Story Is Below

★ ★ ★

Plains Rotary Clubs Meet To Honor Visitor

Almost 200 Members Gather At Texas Tech On Wednesday At Barbecue; Lively Program Features Affair

H. C. "Andy" Anderson of Ranger, district governor of the 41st district of Rotary International, discovered Wednesday night that the South Plains territory supports the livest group of clubs in his district. Nearly two hundred of them gathered at the Texas Tech stock judging pavilion to honor him on his first official visit to Lubbock and join the Lubbock club in an inter-city meeting.

Delegations from Rotary clubs at Amarillo, Plainview, Ralls, Littlefield, Slaton, Stamford, Brownfield, Levelland and Post attended the gathering which consisted of a chicken barbecue served by the local club and an interesting program in which Mr. Anderson, Dr. Bradford Knapp, new president of Texas Tech, and Bernard Bryant, past district governor, made talks. Music was furnished by Ross Edwards and his orchestra and the "Imperial Polecat band" from Ralls. A three-round boxing exhibition between two Tech students, Demp and Kemp Cannon, preceded the talks.

Mr. Anderson praised Lubbock and South Plains hospitality and declared clubs in this section seemed to be showing more enthusiasm than in other sections. He paid a tribute to the memory of the late Dr. Paul W. Horn, declaring that his influence probably had been felt more in Rotary than any other man in the state.

Citing the international program, Mr. Anderson declared the advancement of understanding and good will as the most important work of Rotary at the present time.

"We have a challenge before us," he said, "at this time, more than

See ROTARIANS, Page 9

Selling Period Is Weathered By Market; Loss Is Regained

NEW YORK, Aug. 31 (AP) — The stock market weathered a mild period of selling today, and climbed out to regain much of its loss in the late trading.

The financial markets generally acted rather weary, at the end of a month of steeply rising prices, and such staples as wheat, cotton and rubber slid downgrade.

Cotton rebounded sharply after an early setback, but again slumped in the late trading to close with net losses of about $1.50 a bale. Wheat futures at Chicago closed 1-2 to 1 1-2 cents a bushel lower.

Demand For Highway Probe Is Aired

State Economy Measures Also Are Discussed

Texas Legislature Strays In Pressing Problems And New Plans Are Voiced; Action Will Be Delayed

May Cut Salaries

Twenty-Eight Bills Brought Up In House And Ten In The Senate; Road Contract Bill To Be Up Today

(By The Associated Press)

AUSTIN, Aug. 31. — The Texas legislature, meeting in extraordinary session to enact tax relief legislation today strayed from the path hewn for it by Governor R. S. Sterling in his proclamation convening it.

The house devoted considerable time to consideration of a resolution proposing investigation of the state highway department funds and the senate adopted a resolution petitioning the governor to submit the matter of salary reduction of state employees.

Drawn By Burns

The highway investigation resolution, drawn by Representative I. J. Burns of Brady, was referred to the committee on highways and motor traffic with an understanding that group would recommend it be considered by the house sitting as a committee of the whole. The committee later ordered copies of the resolution placed on members desks before action is taken.

The senate favored the salary cut legislation resolution, 18-10, after Senator Walter Woodul of Houston and others argued that the governor should be let alone in his program to have the legislature enact legislation providing for assumption of county and district road bonds by the highway fund, pass other tax relief laws and go home.

Opposes High Pressure

"I am opposed to high pressuring the governor," Senator Woodul said. "Besides, the governor said during the campaign that he would not ask this legislature to consider salary reductions. He wants to leave that matter to the regular session convening in January."

The resolution, sponsored by Senators Tom Deberry of Bogota and W. R. Poage of Waco, proposed that the legislature be permitted to consider reduction in appropriations, maintenance costs and

See LEGISLATURE, Page 9

Community Chest Directors To Convene In Fort Worth

FORT WORTH, Aug. 31 (AP) — Presidents, executive directors and secretaries of the 15 recognized community chest organizations in Texas are to convene here at 11 a. m. Monday in the office of Dr. H. G. Bowden, executive director of the Fort Worth community chest.

It is the first meeting of its kind ever to be held in Texas. The officials will discuss strategy and procedure of fall campaigns to raise funds for relief work during 1933, Dr. Bowden explained.

Cities to be represented at the conference are Amarillo, Austin, Beaumont, Dallas, El Paso, Galveston, Houston, Jacksonville, Lubbock, Port Arthur, San Antonio, San Angelo, Waco and Wichita Falls.

RELIEF IS SOUGHT

DALLAS, Aug. 31 (AP)—Relief for South Texas truck farmers who suffered losses as a result of the recent tropical disturbance has been sought from the $3,000,000 agricultural Credit Corporation of Texas, formed under provisions of the general relief bill of the Reconstruction Finance Corporation.

TURNER IS ELECTED

DALLAS, Aug. 31. (AP) — Charles E. Turner was elected mayor of Dallas by the city council in session today, to succeed T. L. Bradford, who died August 22.

Woman Shot Down By Robbers While Two Others Are Kidnaped

Five Gunmen Rob Collin County Bank Of $2,000 And Escape With Employes As Captives; Two Enter Bank As Others Stay In Car Firing Fusillade Of Shots At Citizens

(By The Associated Press)

BLUE RIDGE, (Collin County), Tex., Aug. 31.—A woman was shot down by gunmen who robbed the Security State bank at Blue Ridge of more than $2,000 today.

Five men armed with sawed-off shotguns drove up to the bank in a black car. Two ran in the bank. The others stayed in the car, firing a fusillade of shots at persons appearing in the street.

Mrs. J. O. Nelson was wounded when she walked out of her drug store to go to the post-office. One of the men ordered her to raise her hands. She turned and he fired, the shotgun charge striking her in the shoulder. Her condition was not believed to be serious.

The two robbers who entered the bank forced A. H. Eubanks, jr., assistant cashier, and Miss Elfred Richardson, bookkeeper, to lie on the floor while they gathered up all the cash they could find.

Then they rushed Eubanks and Miss Richardson to the car and drove away with them in the direction of Farmersville, eight miles to the south. Eubanks and Miss Richardson were released about one mile from Blue Ridge.

Officers obtained the number of the car in which the robbers fled. It was believed that the car had been stolen.

Mollison Abandons Plans For Return Flight Over Atlantic Upon Urgent Request Of Wife

Von Papen Seeks Power For Group For Next Six Months

BERLIN, Aug. 31 (AP)—Chancellor Franz Von Papen will refrain from dissolving the new reichstag only if his cabinet is empowered by a special emergency law to govern for six months without parliamentary support.

The Associated Press learned of this decision today as officials of the new reichstag, which held its first session yesterday, were attempting to obtain an immediate audience with President Von Hindenburg for the purpose of attempting to convince him that the legislature was able to carry on parliamentary government.

FLIER KEEPS ON

ST. PAUL ISLAND, Alaska, Aug. 31 (AP)—Captain Wolfgang Von Gronau, flying to Berlin by way of Asia, left Kanaga harbor at 3:30 p. m. (cst), today, for Attu, the most westward of the Aleutian Islands.

Flier Will Take Steamer Back To England; Physician Says Nervous Breakdown Is Near And Rest Is Needed

(By The Associated Press)

SYDNEY, N. S., Aug. 31.—Importuned by his wife, his physician and his flight backer, Captain J. A. Mollison, the first airman to make a westward solo crossing of the North Atlantic by air, today abandoned his plan to return to England by plane.

Tomorrow Mollison will fly to Quebec and embark on the liner Empress of Britain.

His wife, the former Amy Johnson, herself a noted distance flier, had beseeched him to choose the more prosaic steamer passage after learning from his physician that his nerves were in a bad way.

Insisted On Rest

Dr. Freeman O'Neil, Captain Mollison's host here had insisted the flier rest for at least three or four weeks.

Exhaustion plus lack of fuel made it impossible for the airman to reach his goal of New York when he made his westward crossing, and Aug. 19 he landed in a meadow at Pennfield Ridge, New Brunswick. Subsequently he continued on to New York and on Monday, while en route to Harbor Grace, Newfoundland, for the ocean takeoff, he bucked severe storms and fog and was forced to land on a farm at Coxheath, near Sydney.

Bride And Backer Of Flight Are Relieved

LONDON, Aug. 31 (AP) — "Everybody in aviation would consider him foolish if he started his flight im-

See OCEAN FLIGHT, Page 9

Southwestern Bell Rates In Oklahoma Are To Be Probed

OKLAHOMA CITY, Aug. 31 (AP)—The Oklahoma corporation commission today set October 25 for opening of a general investigation of Southwestern Bell Telephone company rates under mandate of a joint resolution of the last legislature.

A temporary reduction may be ordered if preliminary evidence warrants, commissioners pointed out, as the hearing may consume several months or longer.

New Oklahoma Highway Will Connect With Texas Points

OKLAHOMA CITY, Aug. 31 (AP)—A new state highway from Boise City south to the Texas line in Cimarron county was designated by the state highway commission today.

The new road will join a highway to be designated through Dallam county, Texas and will connect Boise City and Dalhart, Tex.

Thousands Get Eclipse Thrill

Celestial "Big Show" Proves To Be Heartbreaking Event For Astronomers As Clouds Race Across Path

(By The Associated Press)

BOSTON, Mass., Aug. 31. —The total eclipse raced through skies half filled with big, slow moving clouds today.

It was an unexpectedly literal fulfillment of the astronomers' forecasts of a "50-50 chance of seeing" the celestial "big show."

While the spectators got an even break, there was a cruel reverse English for the astronomers in this 50-50 sky, for it spoiled for very many of them the completely clear pictures needed for science.

Thrilling Gamble

The clouds moved about one dozen diameters of the sun during the minute and a half of total eclipse — a heartbreaking pace for astronomers, but only a thrilling

See ECLIPSE, Page 9

Beaumont First Sacker Is Voted Most Valuable Man

HOUSTON, Aug. 31 (AP)—"Hank" Greenberg, Beaumont first sacker, has been named the Texas League's most valuable ball player and next Monday will receive $100 in cash from the Texas League. The announcement was made here tonight by Ralph Anderson, sports editor, who was appointed by President Alvin Gardner of the Texas League as the official tabulator of the ballots.

Greenberg, who lead the League in home runs with 37, received 18 votes. Right behind was Byrne James, Dallas second sacker with 17. Joe Medwick, Houston outfielder, was next in line with 13 votes. Sixteen players in all were voted upon by Texas League scribes.

STUDENT ARRESTED

NACOGDOCHES, Aug. 31. (AP) — Dennis Price, a college student, was arrested today on a charge of arson in connection with the burning of a boarding house recently. A woman was sought in the same connection. Price lives at San Augustine.

Lead Of 2,398 Votes Held As Counting Ends

Final Tabulation Of Returns From Saturday's Primary Is Made Wednesday; The Next Count Will Be Official

251 Are Complete

Official Tabulation Will Be Announced Sunday; Canvass For State Will Be Made In Lubbock Sept. 12

(By The Associated Press)

DALLAS, Aug. 31.—Mrs. Miriam A. Ferguson led Gov. R. S. Sterling by 2,398 votes for the Democratic gubernatorial nomination of Texas on the final tabulation today of returns from Saturday's run-off primary.

With 951,102 votes tabulated from 254 counties in the state, 251 of which were complete, the Texas Election Bureau gave the following for governor:

Mrs. Ferguson 476,750; Sterling 474,352.

Official Returns Sunday

The election bureau announced it would tabulate no more returns until Saturday, when it would gather the official returns from each county seat for release to Sunday morning papers.

The counties carried as incomplete are Kimble, Reagan and Zavalla, in all of which, on the face of incomplete returns Sterling was leading.

Latest returns from Kimble gave Sterling 782 and Mrs. Ferguson 627; from Reagan, Sterling 782 and Mrs. Ferguson 203; from Zavalla, Sterling 580 and Mrs. Ferguson 558.

Vote Estimated Small

The election bureau stated that Kimble and Zavalla counties probably were complete, but correspondents had neglected to so inform the bureau. Kimble had reported 1409 votes as compared with 1,392 cast in the first primary in July. Zavalla has reported 1,130 against 1,106 in July.

The outstanding vote was esti-

See ELECTION, Page 9

Farmers Hear Murray Speak

Texas Cotton Coop Head Talks To Gathering At Levelland Wednesday; Today's Session Is At Littlefield

(Special To The Avalanche)

LEVELLAND, Aug. 31.—Two hundred farmers met in the Hockley county district courtroom here this afternoon to listen to R. J. "Bob" Murray, general manager of the Texas Cotton Cooperative association, explain operation of the several pools of the association this year.

W. T. Magee, county agent, presided. Other speakers included: Earl Davis, Acuff, district director; N. H. Payne, Lubbock, district manager; George W. Loveless, branch office manager and H. L. Gantz, Lubbock organization director for the district.

Defends Operation

In his talk Mr. Murray defended the operation of the farm board in

See MURRAY SPEAKS, Page 9

First Ralls Bale Is Brought In By Brannen; $40 Premium

RALLS, Aug. 31. (Special)—Pete Brannen, living about eight miles south of town, brought the first bale of 1932 cotton crop to Ralls Tuesday.

J. L. Bidwell bought the bale, paying 10.36 cents a pound for it. Local merchants had made up a premium of $40 in addition to the offer of Bidwell.

King Of Speed

MAJOR JAMES DOOLITTLE
Story Is Below

★ ★ ★

Speed Record Is Shattered By Doolittle

Former War Ace Sends Plane Flashing Through Air At A Pace Of 293.193 Miles Per Hour; To Try Again

(By The Associated Press)

CLEVELAND, Aug. 31. — In the gathering dusk of the sun's eclipse, Major James H. Doolittle today mounted the air speed throne of the world by flashing four times over a three kilometer course at an average speed of 293.193 miles an hour.

The former air corps ace, piloting a stubby plane that has earned the title of "The Flying Silo," surpassed an eight-year old mark, the existing record of 278.48 miles an hour set Dec. 11, 1924, by Warrant Officer Bonnett of France.

Record Unofficial

Doolittle carried no barograph as he made his spectacular flight and his record therefore must remain unofficial and uncertifiable. Had he carried a barograph the instrument would have been calibrated by the National Aeronautic association and the feat homologated by the Federation Aeronautique Internationale in France, world governing body of sporting aviation.

Doolittle, grinning at the congratulations he received on landing, said he would try for the record with a barograph as soon as there was an open space in the race program tomorrow.

Wants More Speed

"Everything went fine," he said. "I am having the propeller changed tonight—the only change that is planned. All we want is 10 to 15 miles an hour more.

"The ship behaved well and that's about all there is to say right now."

Escaped Lubbock Prisoner Is Being Held At Longview

Jimmie Watson, one of the nine men who escaped from the city jail last year shortly before the new county jail was completed, has been taken into custody at Longview, Sheriff Wade Hardy was advised yesterday afternoon.

Watson was being held on a car theft charge at the time he escaped. He is the seventh of the nine to be recaptured and also the last one of the group being held on a felony charge to be retaken.

Sheriff Hardy said he had not determined whether to go to Longview for Watson or to wait. "He is wanted at San Angelo on a car theft charge and also in Jones county," the sheriff said. "We may let them have him first. I think he has broken jail several times since he got away here."

Complete Returns From All Counties Give Duggan Lead

Complete returns from all 24 counties of the 39th senatorial district, with totals revised for two counties, give Arthur P. Duggan of Littlefield a lead of 718 votes over G. E. Lockhart of Lubbock.

Dawson county, reporting complete, gave Duggan 1,235 votes and Lockhart 1,007. Martin county, previously reported complete, voted 376 for Duggan, 507 for Lockhart. Revised totals for Andrews gave Duggan 98 and Lockhart 167.

POLE TO RESIGN

WASHINGTON, Aug. 31 (AP) — J. W. Pole, comptroller of the currency since December 20, 1928, has requested President Hoover to relieve him of his duties as soon as conveniently possible.

Governor Will Not Surrender Without Fight

Voters Of Texas Are Promised That Chief Executive Will Leave No Stone Unturned In Fight On Fergusonism

Fergusons Silent

"I Will Not Turn Back," Says Sterling; Declares That He Is Certain Illegal Voting Occurred Saturday

(By The Associated Press)

AUSTIN, Aug. 31. — Gov. R. S. Sterling tonight said there was no doubt but that he had obtained "a substantial majority of all the votes lawfully cast," in Saturday's run-off primary with Mrs. Miriam A. Ferguson.

That he had obtained more votes for governor of Texas than his opponent "will be conclusively demonstrated," the governor said.

Maintains Confidence

"I will be declared the nominee for governor of Texas in accordance with the orderly processes of our primary election laws," he said.

He declared his statement was based on "reliable information and advices from all over Texas."

When Governor Sterling made his claim of nomination, the last report of the Texas Election Bureau, unofficial collection of returns for newspapers, showed Governor Sterling trailing Mrs. Ferguson by more than 2,000 votes out of 950,000, in one of the closest gubernatorial elections Texas ever has experienced.

Illegal Voting Charged

Governor Sterling said he believed "thousands of illegal votes were cast, and that gross errors occurred in the count."

He said he proposed "to leave nothing undone that is within my power to secure an honest ballot and an honest count and to eliminate every unlawful vote cast in Texas last Saturday."

"Having put my hand to the plow I will not turn back," he said. "The friends of good government may be of good cheer. I have been nominated and will be reelected governor."

Statement In Full

The governor's statement in full: "I have no doubt whatever that I received a substantial majority of all the votes lawfully cast in the run-off primary election last Sat-

See STERLING, Page 9

Bands Of Chinese Guerillas Attack Mukden, Japs Report

TOKYO, Sept. 1 (Thursday) (AP)—Large bands of Chinese guerillas descended on Mukden today for the second time this week and again attacked vital points in the city. The Mukden correspondent of the Tokyo newspaper Asahi reports.

Japanese military authorities called out full contingents of their own troops and those attached to the new state of Manchukuo and bitter fighting took place in the streets.

As in Monday's onslaught the invaders raided the great south gate of the Chinese walled city and launched simultaneous attacks on the arsenal, the air base and the wireless station, striking at the nerve centers of the capital city.

The Weather

WEST TEXAS: Partly cloudy Thursday and Friday.

Local Temperature: Maximum 80; minimum 66; rainfall .15.

Heavy Damage From Tropical Storms Reported In Florida Coastal Towns

(By The Associated Press)

APALACHICOLA, Fla., Aug. 31.—Damage estimated by authorities at several thousand dollars was done by the tropical storm that swept into this town from the Gulf of Mexica late today.

Nine fishing boats were sunk and a dredge was damaged in fleeing toward safe mooring.

Tides inundated several streets near the waterfront and property in that vicinity suffered extreme damage.

The wind reached 50 miles an hour at its peak and heavy rain fell during the day.

Hurricane warnings had been hoisted from Panama City, Fla., to Biloxi, Miss., along the gulf coast.

The weather bureau's order for hurricane warnings indicated the storm had gained intensity in its passage over the Gulf after going across the lower Florida peninsula yesterday with only slight damage.

Heirs Of Mrs. McCormick Are Not To Contest Final Decision Of Deathbed

(By The Associated Press)

CHICAGO, Aug. 31.—Attorney Charles S. Cutting, who drew half a dozen wills for the late Edith Rockefeller McCormick, said today her three children would not contest her final deathbed decision although it bequeathed them a bare majority of her estate.

The attorney brought Fowler McCormick, eldest child and only son of the late leader of Chicago society, into probate court to prove heirship and file a petition for letters of administration pending probate of the will 60 days hence.

Cutting answered "no" to a question as to whether Fowler and his sisters, Muriel McCormick Hubbard and Mathilde McCormick Oser, would contest the will.

Recently filed for probate, the will bequeathed five-twelfths of their mother's estate to Edwin

See FINAL DECISION, Page 9

Miss Bonnie Dysart Talks Before Twentieth Century Club Wednesday

The Woman's Angle

★ ★ ★

BY BLANCHE E. BEAN
Avalanche Woman's Editor

PICKED up on Wednesday: A farewell visit from Mrs. Charles Hatchett, nee Margie Taylor, who is moving to Lamesa after spending several months here as Camp Fire executive. Changing from an organization leader back to school teaching doesn't appear to be such a sad job, judging by her broad grin . . . But that parting word (to Margaret Turner and me): "Enjoyed it here and you all were not nearly as hard boiled as you had been represented . . ."

• • •

That woman over at Lorenzo "got us told" when she wrote in about what all she had to do after I had suggested in this column that there were busy afternoons down here . . . An opinion from Mrs. J. Ray Dickey, who can afford to kid me since she weighs three pounds the most . . . But J. A. Medlock suspected that we were getting teased a little in that letter, also . . .

• • •

And, Josephine Powell, down for a call with her mother, Mrs. C. B. Powell, evincing interest in this work because she may study journalism, and wanting to know what we can offer in the way of help. Aside from discouragement, there was little. She might make it with typing, shorthand and the other remunerative things she is studying, too. However, we wouldn't say too much. The cinema has overcome the exciting life of the sob sister and her less interesting co-worker, the woman's editor . . .

• • •

Out to look at the eclipse through negatives borrowed from Mrs. Arthur Brown . . . The excitement drawing a crowd from in the office with the alley spouting little newsboys who got away with most of the negatives and added to the general uproar . . . The negatives retrieved, there was still a show in watching the urchins laboriously cover pieces of glass with smoke for further gazing . . .

• • •

E. M. Barnett trying out two pair of goggles in looking at the sun . . .

• • •

Plenty of talk of politics. Conjectures concerning the final outcome in the state gubernatorial race . . .

• • •

Charlie Guy hailing me from the other end of the alley and waving cellophane wrapping donated for that belt I'm making . . . Contributions from Owen McWhorter and Tom Duggan . . .

• • •

Another visitor, Charlie Watson with a peach apiece . . . Good eating. The fruit wasn't exactly a peach but a combination of plum and peach, he explained, and it was without the fuzz . . .

• • •

O. A. Woody driving up in a car covered with mud with the exception of a cresent on the windshield, a peep hole, and talking about mud . . . Took four hours to come from Spur, where he takes papers every day, when it usually takes but two . . .

• • •

Another caller, W. B. Chapman who left word for the sports editor that "football practice is beginning tomorrow" and that material isn't so good . . . He said I could pass that on to my readers . . .

• • •

The ministerial profession looking up . . . Perhaps justifying that statement made by J. D. Carroll that the depression is over . . . The Rev. Walter P. Jennings, pastor of First Christian church, showing us his new hat . . . Fiske Miles from First Methodist church, in with a new hat on, also . . . Mr. Jennings, too, was glad to be up after an illness of three days, the first in 14 years . . .

• • •

Some papers, brought in by Mrs. Marjorie Eagan . . . A pop call . . . An old man peddling pears; a small boy selling candy and loitering by a vacant desk to fold some grimy cellophane . . . Making himself a belt . . . "I ran out of that orange paper so the rest of this will be out of white, I suppose," he explained, crushing the crumpled material into shape . . .

• • •

"People came from everywhere for that Seth Ward alumni banquet, and through the mud, too," this from James H. Goodman . . . A hundred people driving all day through the mud for a reunion and the school burned 16 years ago . . . Not many alumni with the college yet alive will do that . . .

Intermediates Entertained With Party On Church Lawn

Intermediates in First Presbyterian church attended a monthly social at the church Tuesday evening. Members of the class taught by Clarence Symes were hosts.

After games were played on the lawn, iced watermelon was served to Ruth Love, Lillian Tate, Sarah, Dorothy and Junior Symes, Douglass Blocker, Elizabeth Ann Price, Mary Frances Pirkey, Annette Wulfman, Polly and Jack Peters, Jean Anderson and Joe Davidson, Mrs. G. W. McCleary, Mrs. N. L. Peters, Mr. and Mrs. Symes and Miss Virginia McLean.

Mrs. Loyd Bresler Is Party Honoree

A pretty party given on Tuesday afternoon was to compliment Mrs. Loyd Bresler, bride, who before her marriage last week was Miss Alma DeShazo. Miss Mary Lois Thompson and Mrs. R. W. Bates were hostesses at the George DeShazo home, 1631 9th street, and the honoree received a shower of miscellaneous gifts.

Guests for the party were Mesdames E. L. Lillard, O. N. Baucom, Freeland Groce, Morris Cranford M. E. Crume, H. L. Thompson, Ronnie Shepherd, Gus Niblack, George DeShazo, Misses Tina Reynolds, Eva Doak, Zola Mae Baker and Evelyn DeShazo.

Public Opinion Is Discussed At Opening Program For Year

Mrs. J. H. Goodman, President, Presides For Business Hour And Round Table Discussion Which Follows

Introducing the club season in Lubbock, members of the Twentieth Century club gathered at Hotel Lubbock Wednesday afternoon in business hour and lecture period. Miss Bonnie K. Dysart talked on the theme of public opinion.

This program was scheduled for September 13, but was changed because Miss Dysart is to leave before that time for an extended stay. She is associate professor of education at Texas Technological college.

Mrs. James H. Goodman, president, led a round table discussion on the League of Nations after the lecture. She also presided for the business meeting.

This club has planned meetings on the second and fourth Tuesdays from September to May. Programs will be built around the theme of China, Japan and Manchuria.

A good attendance marked the initial meeting of the club for this season.

Bridge Played As Diversion

Mrs. W. O. Daniels Entertains With Affair Complimenting Her Niece, Beatrice Seitz, Of West Virginia

Miss Beatrice Seitz of West Virginia, who is to spend the winter here with her aunt, Mrs. W. O. Daniels, 2808 21st street, was honored when Mrs. Daniels entertained with a bridge-luncheon Wednesday. The affair was given in the Daniels home.

Miss Ruth Elaine Lewis was a guest for lunch.

Bridge guests were Misses Nancy Ruth Leaverton, Mary Geniece Hardberger, Marguerite Spencer, Kathryn Weaver, Ellen K. Clapp, Katherine Klett, Mary Thomas, Mary Ross Edwards, Frances Burns, Sara Sue Stewart, Billie Bob Jones, Lois Adair, Evelyn Burnside of Lamesa, Roberta Myrick, Cornelia Thompson of Dallas and the honor guest.

Personals

Mr. and Mrs. Charles Hatchett left Wednesday for Lamesa where they are to visit with relatives before going on to their schools this fall.

Mr. and Mrs. Edgar T. Neal, 2108 13th street, have as their house guests, Mrs. H. D. Callahan and her daughter, Miss Julia Callahan, of San Saba.

Mrs. W. H. Eastman is visiting in Abilene as the guest of her sister, Mrs. George Scoggins.

Mrs. Bernice Honea and daughter, Sara Bernice, of Anson are visiting in the home of Mrs. Honea's brother, Riley F. Huie, and Mrs. Huie at 2434 20th street.

Mrs. Elmer Underwood of Gorman, Mrs. A. M. Allen of DeLeon and Mr. and Mrs. Clifford Allen of DeLeon are visiting Mr. and Mrs. Lex Reese and J. T. Collie.

Mr. and Mrs. J. D. Thomas have gone to Amherst to make their home and Mr. Thomas will teach in the public schools.

Mr and Mrs. Jack Barr are leaving soon for Plainview to make their home.

Charles Dansby of Dallas is a visitor in Lubbock.

James M. Rankin, superintendent of schools at Ralls, was here yesterday on business.

Miss Nona Jordan, of Marlin, a cadet in the Salavation army, reported here yesterday to Captain and Mrs. W. T. Wilson. She came here from Big Spring.

Mr. and Mrs. C. W. Shelton of Dallas are the guests of Mr. and Mrs. Joe H. Webb, 2010 16th street. Mrs. Shelton is Mr. Webb's aunt.

Jane Hill of Dallas is the guest of her aunt, Mrs. Walter P. Jennings.

NERVOUS WOMEN
Take Lydia E. Pinkham's Vegetable Compound

"I am so nervous it seems as though I should fly" . . . "My nerves are all on edge" . . . "I wish I were dead" . . . how often have we heard these expressions from some woman who has become so tired and run-down that her nerves can no longer stand the strain.

No woman should allow herself to drift into this condition if she can help herself. She should give Lydia E. Pinkham's Vegetable Compound a trial. For nearly sixty years women have taken this wonderful tonic to give them renewed strength and vigor.

96 out of every 100 women who report to us say that they are benefited by this medicine. Buy a bottle from your druggist today . . . and watch the results.

Golfer's Bride

Broadway was afraid Peggy Joyce's kid sister, Lucille Bushal Upton, perching here so prettily, wasn't learning her lessons from the mistress of the art of matrimony. But now comes the word that Lucille and T. Philip Perkins, the crack English golfer, were married in a quiet ceremony at her mother's home in Farmville, Va., and are honeymooning in Canada.

Women's Class Is In Business Hour

Meeting in monthly business and social session Wednesday afternoon with Mrs. J. A. Hodges, members of the executive committee in the First Christian Women's class planned work for the new church year which begins in October. Mrs. H. W. Moore, president, was in the chair for the business hour.

This class is to study the entire Bible within the next twelve months. Mrs. W. P. Jennings is teacher.

After the business meeting, refreshments were served to Mesdames Moore, E. O. Bagenstos, C. A. Nowlin, D. W. Robertson, L. W. Squyres, Alfred Scott, N. L. Benson, W. J. Duncan and Jennings.

Two Entertain To Compliment Bride

Misses Ada Lou and Charles Cox entertained in their home, 2113 16th street, Tuesday evening as a courtesy to Mrs. Earl Bradley, the former Miss LaTrelle Hankins.

Mrs. Bradley scored high in bridge games and Miss Carrie Scott was high in a cut. Guests presented the honoree with a kitchen shower.

Those who attended were Misses Johnnye Sue Lupton, Irma Claye, Betty Watkins, Evelyn Porter, Carrie Scott, Pauline Shelby, Lyna Wester, Ollie Graham and Mrs. Rex Greer.

New Wonderful Face Powder
Prevents Large Pores—Stays on Longer

For a youthful complexion, use new wonderful MELLO-GLO Face Powder. Hides tiny lines, wrinkles and pores. New French process makes it spread more smoothly and stay on longer. No more shiny noses. Purest face powder known. Prevents large pores. Ask today for new, wonderful face powder, MELLO-GLO, that suits every complexion.—Adv.

WEST TEXAS HOSPITAL
Lubbock, Texas
STAFF
Chas. J. Wagner, M. D. Surgery and Consultation
Sam G. Dunn M. D. Surgery and Genito-Urinary Diseases
Fred W. Standefer, M. D.
Robert T. Canon, M. D. Eye, Ear, Nose and Throat
Allen T. Stewart, M. D. Obstetrics and Pediatrics
Wm. L. Baugh, M. D. Surgery and Diagnosis
W. E. Cravens, M. D. General Medicine
D. D. Cross, M. D. Surgery and Gynecology
O. W. English, M. D. Medicine and Surgery
C. C. MANSELL, M. D. Dermatology and General Medicine
RUBY BUCHAN GILBERT R. N. Superintendent
L. H. McLARTY Financial Agent
EDNA ENGLE Instructor School of Nursing

CITY CAB COMPANY
Phone 777
Special Rates On Out-of-Town Trips
Day and Night Service
1220 Broadway

Today's Events

Miss Hazel Gruver is to become the bride of Wilbur Pearson at the First Methodist church at 8 o'clock this morning.

Miss Christine Lane is entertaining at 3:30 o'clock this afternoon with bridge at the home of Mr. and Mrs. Rufus Rush near Lubbock.

Women in the First Methodist Wesley class and their husbands are to attend a "school" party this evening in the church parlors. Those who attend are to bring their lunches.

Mrs. James D. Shaw, 2020-A 15th street, is to entertain with a one o'clock luncheon for the Ace High Contract club.

La Coudre club is meeting at 2:30 o'clock with Mrs. W. A. Lyles, 2103 27th street.

Mrs. Bode S. Adams, 2008 16th street, is entertaining the Congenial club at 3:30 o'clock in her home.

Wednesday Tea Lovely Affair

Charlotte Ratliff Entertains With Informal Reception In Home Of Her Parents; Motif Of Fall Used

Autumn colors of gold and green predominated in the motif at a late afternoon tea given by Miss Charlotte Ratliff Wednesday at the home of her parents, Mr. and Mrs. John L. Ratliff, 2413 19th street.

Yellow flowers were used in the entertaining rooms which were lighted with green tapers.

Miss Ratliff greeted her callers at the door. Misses Anseth Jones, Janet Hambright, Eloise Smith, Vondelle Prideaux, Mary Wilson and Beatrice Mills assisted her in receiving.

About 35 guests called between five and six o'clock.

The young hostess was also assisted in entertaining by her mother.

Proud to show visitors our spotless factories . . .

YOU like to know that the foods you eat are made under sanitary conditions. That's why we are always delighted to have people see "where Kellogg's Corn Flakes are made."

We have thousands of visitors, every year, who take home with them a picture of sunlit kitchens, gleaming machinery, employees in fresh white uniforms . . . of cleanliness and care for quality. If you ever come to Battle Creek we hope you'll stop and see us.

You'll know then why W. K. Kellogg makes this unconditional guarantee: "If you don't think Kellogg's the best and freshest corn flakes you ever tasted, return the empty red-and-green package and we will cheerfully refund your money."

Large Crowd Throngs Abernathy For 'Home Products Week' Held Saturday

ABERNATHY, Aug. 31, (Special) One of the largest crowds seen here thronged the streets of Abernathy Saturday during this city's first "Home Products Week." Many of those here came for the election. A family reunion of relatives of Dr and Mrs. W. T. Givens also drew a considerable number of people. The reunion was held on the occasion of the couple's golden wedding anniversary.

A steady stream of curious filed through the J. W. Poole building to see a representation of products grown, sold and made in this territory. Over 200 articles were on display, brought in by 50 individuals or concerns.

Farmers and others exhibiting crops and vegetables included: Ed Hardin, H. E. and W. A. Richter, J. J. Vineyard, Flin Dunn, G. C. Pope, W. A. Perry, W. A. Goeth, B. F. Taylor, C. R. and R. W. Owens, Fritz Struve, Chris Benn, Mrs. M. St. Clair, Leonard Harral, Clarence Ramsey, Shorty Brunson, J. J. Merrill, Al Hughes, Ed Abney and W. H. Cain.

Canned goods exhibitors included; Mesdames G. C. Pope, B. F. Taylor, W. H. Cain, J. C. Self, O. A. Rea, W. H. Sandidge, Ed Martin, R. W. Owens, F. R. Struve, M. St. Clair, J. W. Poole, W. A. Richter, E. T. Maupin and Miss Mary Rea.

Quilts made by the following were exhibited: Mesdames W. A. Richter, J. E. Jackson, S. W. Cannon and J. B. Powlkes. Mrs. O. A. Rea displayed a dress she had made and Mrs. F. W. Struve and Mrs. A. M. Medlin exhibited paintings.

Industrial exhibits were from Struve Cheese factory, Pinson Pharmacy, Abernathy Oil company, Coffman Dairy, Ed Hardin, G. M. Young, Mrs. Charles Hurst, Ruddick Shoe company, Tedford Blacksmith shop, Peel Blacksmith shop, Zeman Auto Co., G. W. Tannehill Sucker Rod company, Rea Milling company, Abernathy Review and W. A. Goeth. Vocational agriculture boys also displayed their work, with V. S. Payne, teacher, in charge.

The University of Georgia conferred 105 degrees upon students at the end of this year's summer school.

LEVINES PRICES TALK · LEVINES PRICES TALK · LEVINES PRICES TALK · LEVINES PRICES TALK

Everything For High School And Grade School

Boys' Pants
Big new shipment of boys' pants—
79c

Boys' Suits
The largest stock of boys' suits ever shown, all new goods at very low prices—
$2.95 - $9.95
Big range priced at $5.95 and $7.95.

School Shirts
Boys' school shirts, all fast colors and new patterns—only
49c

School Shirts
Boys' blue or grey school shirts at only—
39c

Boys' Caps
Big new shipment of boys' caps at—
59c - 75c

School Girls' Dresses
Attractive new styles, long sleeves, school dresses, fast colors, each—
98c

WE EQUIP COLLEGE STUDENTS, TOO!

THIRD FLOOR BARGAINS

Boys' School Pants
Elastic knees, sizes 6 to 11,
69c
3RD FLOOR

Overalls
Boys' blue overalls, high back, sizes 4 to 18—
39c
3RD FLOOR

Fast Color Prints
New prints for school dresses—yard—
10c
3RD FLOOR

Girls' School Dresses
Long sleeves, fast color, size 7 to 14—
48c
3RD FLOOR

Boys' Dress Shirts
Fast colors, buy several for school wear—
39c
3RD FLOOR

SHOES
Straps, Oxfords, high shoes, low shoes—pair—
$1
3RD FLOOR

"MA"
Get Me That Suit . . .

LEVINES PRICES TALK

Officer Hurt During Fight

Dallas Deputy Receives Deep Cut In Scalp Wednesday In Hand-To-Hand Battle With Fleeing Prisoner

DALLAS, Aug. 31. (AP) — Deputy Sheriff Seale received a deep cut in his scalp today when struck with a pistol in a hand-to-hand fight with a wounded fugitive he was trying to capture.

Seale and another officer rode past a car in which they saw Harold Oldham, wanted on a robbery charge. The officers turned around and overtook Oldham, forcing him to stop his car. Oldham fled on foot, Seale pursuing him. The other officer, Deputy Bob Alcorn, stopped to question a woman who was in the Oldham car.

Seale caught Oldham after chasing him around some buildings. The fugitive jerked loose, however, and tried to grab the officer's pistol. Seale fired, hitting Oldham in the wrist. Then Oldham grabbed Seal's pistol and wrested it from his hands.

Oldham stepped back a few paces, saying, "If you try to follow me I'll kill you."

Seale ignored the threat and rushed at the fugutive, who struck him on the head with the pistol. After knocking Seale to the ground, Oldham fled.

Police records showed that Oldham recently escaped from the Ellis county jail at Waxahachie.

Oldham was arrested several hours later. Officers found him hiding in a chicken house in the rear of a negro residence. When asked why he had resisted Seale he said "I just couldn't stand being taken back to jail at Waxahachie."

Modern Midas With Mercury

Though hitherto unknown in the scientific world, Heinz von Bohndorff (above), German scientist, has aroused international interest with his claim of having found a method of transmuting mercury into gold. Such claims have been made before, but the fact that the "Notgemeinschaft Detscher Wissenschaft," Germany's most distinguished forum of savants, has decided to hold an investigation, gives von Bohndorff's claim a serious aspect. He is shown in his Berlin laboratory.

Vaudeville originally was a popular song with words relating to some story of the day.

Giorgio Vasari, Italian painter and architect, was chiefly known as a biographer of artists.

West Texas Areas Drenched Tuesday

BIG SPRING, Aug. 31 (AP)—A large portion of West Texas was drenched last night by a hard rain. Late feed and cotton crops were provided needed moisture.

Precipitation in the immediate vicinity of Big Spring ranged from 2.98 to 3.95 inches. Sweetwater reported 4.35, Lamesa .21, Lubbock .99, Sterling City 2.21, Seagraves .50 and Midland 1.50.

Rainfall was reported along the Texas and Pacific line from Abilene to Sierra Blanca and north through the Guadalupe mountains.

CONFIRM APPOINTMENTS

AUSTIN, Aug. 31 (AP)—The Texas senate today confirmed the 31 appointments sent up yesterday by Governor R. S. Sterling.

The list included Colonel Ernest O. Thompson, of Amarillo, railroad commissioner; Raymond Mauk of Dallas, fire insurance commissioner; John F. Wallace of Teague, member state board of control, and C. N. Shaver of Huntsville, state superintendent of public instruction.

Japan was America's best customer for raw cotton in 1931, purchasing more than 1,740,000 bales valued at nearly $80,000,000.

Phone 500
—RIX—
White Ambulance

THIS IS

BARGAIN WEEK

For Avalanche-Journal Classified Ads

15-WORD AD SEVEN DAYS $1.00

Regular Rate, 15 words, 7 days $1.80
BARGAIN WEEK, 15 words, 7 days $1.00
Save Almost Half → 80c

Don't throw discarded clothing away—You can sell it with an Avalanche-Journal Want-Ad.

Reliable domestic help is quickly obtained by using Avalanche-Journal Want-Ads.

Avalanche - Journal Want-Ads quickly find buyers for things you no longer need.

Study the Avalanche-Journal Used Car classification for the "best" buys in the city.

Out-Of-Town Orders

Accompanied By Cash, Given

PROMPT ATTENTION

"Bargain Week" is not only for the people of Lubbock, it's for the people of the South Plains and entire West Texas as well . . . Just send your ad, with dollar bill or money order, and your ad will be in both morning and evening publications, for the seven days.

WRITE, WIRE, PHONE, SEND, OR BRING YOUR AD

To The Avalanche-Journal Classified Ad Department, 1211-13 Texas Avenue, for the "Bargain Week" Special

Remember----
15 Words, 7 Days
For
$1.00

Extra vacation money is easily obtained by selling things no longer needed.

13 or 14 for Ad-Taker
Avalanche-Journal

CLASSIFIED ADS

Two Papers . . . One Cost

Back To School

ANY BOY OR GIRL WILL BE GLAD TO GO IF THEY ARE OUTFITTED

at WARD'S

School Oxford

$2.98

Beautiful new ties in finished calf or kid with military or sport heels—

Men's Sport Sweaters

A smart looking sweater of medium weight wool in four new shades, with contrasting trim, something you will like for either school or sport ____ $1.98

Men's Dress Shirts

We have just received a large quantity, in the most attractive patterns and highest grade of broadcloth we have ever offered. A real buy for school _____ 79c

Men's Pajamas

They are made up in all the new styles and colors and constructed to insure long wear. When you see these you'll stock up for school _____ $1

Boys' Collegiate Cords

A sporty looking pant with wide waist band and roomy bottoms in three colors, every boy will want a pair _____ 98c

Boys' Chambray Shirts

Well tailored, sturdy built shirts in close woven chambray. Open front with two pockets, made for rough wear _____ 39c

Dress Socks

Rayon plaited over cotton with smoothe seams and plenty of length. A serviceable and comfortable sock for both men and boys ____ 10c

Men's Caps

A well made eight-piece all wool cap, with all leather sweat band and unbreakable visor. Good for high school or college 49c

Boys' School Shoes

Boys' oxfords or shoe in leather soles or our famous long wear soles built for service and looks, dressy, too. Sizes 1 to 6, pair _____ $1.49

Only $4.98 Buys a Sturdy Tailored—

BOY'S SUIT

at Ward's

They should sell at $7.90! They feature superior woolens, fine tailoring . . . with such features as two ply serge, rayon lining, and reinforced pockets. Choice of two pairs of golf knickers with worsted knit cuffs, or two pairs of longies. Medium browns, greys and blues. Sizes up to 16.

Boys' Sturdy Golf Knickers Newest Colors!

79c

Full Cut! Good Weight Suitings!

"Plus Two" models. Reinforced at strain points. 6-16.

Boys Longies —In Corduroy or New Fabrics

98c

Adjustable Side Buckle Straps!

Wlue cuff bottoms. Slanting side pockets. Sizes 6 to 16.

Boys' Dress Shirts—Plains And Fancies!

39c

Long wearing Broadcloth!

Full cut! Collars and cuffs lined! Even ages 6 to 12.

Broadcloth Chirts for Boys —Fast Colors!

49c

Solid Tones and Newest Patterns!

Lined collars, cuffs. Junior sizes, 6 to 12. Neck sizes, 12 1-2 to 14 1-2.

Boys' Oxfords —Composition Rubber Soles

$1.98

Leather or Rubber Heels

Black calf-grain uppers. Goodyear welt construction.

Boys' Slipover Sweaters—All Wool Worsteds

79c

In Many Popular Colors

Good looking and long wearing! Novelty sttitching.

Boys' Woolen Caps In New Fall Patterns

39c

Fine Rayon Linings!

Good quality woolens. Leather sweatbands. Unbreakable visors.

Boys' Suede Cloth Blazers —Button Fronts

98c

Deep Pockets! Knit Bottoms!

Full cut! Can be laundered. In tan only.

Genuine Calf-skin Leather Dress Oxfords

$2.98

"Plain, Medium, Wing Tip Toes!

Genuine Goodyear welts, oak leather soles. Leather insoles. Guaranteed counters.

Sylvania Prints

And plain colors. Tub fast. More style—more wear—more saving for your money. Patterns are from the leading designers and have the style that go only with a much higher price tag, yd__ 10c

School Dresses

Misses school dresses, just received a big shipment of fine prints and checked suiting in new styles. A school opening special at each _____ 29c

School Hats

Every girl will want one of our new hats or berets. New styles and shades in both felts and woolens. Gee! they are swell, come in and see them at _____ 49c

School Coats

Misses new fall coats. So new, youthful and attractive. Beautifully tailored and priced low for an unusually charming style. Ages 7 to 14 years at _____ $3.98

Bloomers and Slep-ins

Run-resistant rayon for smartness and service. Just received a new shipment, buy now because they will not last long at this low price _____ 39c

Silk Hose

Ladies' pure silk hose in either service weight or full fashion chiffon and in new shades that will actually thrill you, pair only ____ 49c

Hollywood Frocks

Only have 60 of these dresses left. They are "Hollywood" type with fitted bodice, full skirt and sash tie back. Good for street or hour wear, only each _____ $1

Misses School Shoes

Growing girls' school shoes, a variety of oxfords, ties and straps, calf leather, color black and brown. Sizes 13 to 2 and 2½ to 8, pair__ $1.98

MONTGOMERY WARD & Co.

1109 13TH STREET PHONE 816 LUBBOCK, TEXAS

Lubbock High Gridsters Open Practice Season Today

Cubs Extend Win Streak To Twelve Games; Tigers Defeat Athletics

Westerners To Meet Early At Hi Gymnasium

Coach Chapman Issues Call To At Least 31 Men; To Receive Equipment This Morning At High School Gym

The high school football practice season and the prairie chicken hunting season opens today in the vicinity of Lubbock.

Huntsmen around Fair Park grounds are warned not to mistake a gang of spindle-legged youths in khaki with which Coaches Chapman and Huffman will undertake to fashion a football team, for prairie chickens.

The hunting season is said to hold good prospects for the bag limit of ten birds per man during the four-day session.

The high school football season does not promise to be so hot, judging from pre-practice appearances.

This much may be said, however, before the boys take the field this afternoon in the first limbering up session: Coaches Weldon Chapman and Burl Huffman will tackle the material they have as if it were a sure thing for another district and bi-district championship, and the material they have will put forth their best efforts to represent Lubbock High school in a tough football season.

Coach Chapman returned yesterday from a short holiday and announced that candidates for the 1932 Lubbock High school football team would be received at the high school gymnasium this morning, beginning at 8 o'clock, and would be given regulation football equipment.

The first practice session is carded for this afternoon at Fair Park, but all candidates are asked to report at the gymnasium this morning in order to receive uniforms, shoes and all that goes with the regulation outfit.

Expect 31 Candidates

Not less than 31 prospects are expected to report this morning. Of this number, exactly seven have helped to represent the school in "first squad" games, but only three of them, four at the outside, have played anything like regularly with the Westerners

Louis Spear, all-district tackle last year and Dalton Blagg, regular right end, are the only regulars to return. Bill Davidson saw considerable backfield service last season. Chester McCarty was understudy to Bob Crawford, all-district center, but failed to get in many important games. This quartet is fairly certain to place in the starting lineup for the Westerners when they open the playing season on or about October 1.

McCarty At Center

McCarty is seen as the regular center, provided Chapman does not need his brains in the backfield. Howard Bain is another center candidate who played with the Cowhands most of last year. John Henry Scoggin is a hold over from the "scrub" list who goes out for center.

Hugh Newton, Robert Hale, Bob Vaught and Frank Duncan are the guard candidates expected to report this morning. Newton and Hale appear the early favorites.

Louis Spear is virtually certain of a tackle position, and there are five other lads to contest for the other side. George Janes, Harold Gaines, Edgar Doherty, Charles Rice and G. B. Wimberley are the boys.

Dalton Blagg at one end is a fixture. O'Dell Blackwell, Robert Stone, Alton Hankins, Lewis Speer, Wayman Newton and Sterling Cone are other end candidates.

The battle for quarterback position to succeed O. H. Britton promises to be a tight scrap between Rufus Ryan, Joe Nelson and Arthur Bradshaw, with the first two outstanding favorites.

Tol Terrill, Rayburn Hale, Sam Bradley, Weldon Hall, and Maurice Snyder are some of the halfbacks expected to report. Bill Davidson is listed as a halfback.

Robert Godeke and Truman Hutson are the leading fullback candidates on paper, with Godeke given a slight advantage in spite of Hutson's superior weight and strength. Godeke's work in spring training branded him as a contestant for the position.

Other District 1 teams are due to tee off on the practice field today. With the addition of Borger to the Class A family, six teams are in the District 1 race this year. Amarillo is given the pre-season edge, with Pampa and Plainview running strong. Little is known of Coach Wright's prospects at Slaton High.

Spur Gridders Round Into Shape For League Season

SPUR, Aug. 31. (Special)—Coach Thad Murley's Spur High school Bulldogs are beginning to round up in shape with the second week of practice over half gone. Uniforms were issued to nearly 30 the first of last week and between 25 and 30 aspirants have been working out daily since that time.

Prospects are bright for a good Class B team after a year's lay off. Spur has been reinstated in the Interscholastic League and the boys are anxious to show their stuff as former teams from Spur have always done.

Two tentative games have been arranged, one with Crosbyton the first week end in October and with Ralls October 14. The schedule will be completed at the fall meeting of the district committee at Lubbock the first week in September.

Army, Navy To Resume Athletic Relations And Play Football This Year

New Agreement Is Made For Three Grid Seasons

NEW YORK, Aug. 31. (AP)—Army and Navy formally resumed athletic relations today for a period of three years. They broke off relations in 1927 because of opposite views on the eligibility of football men. Service football teams met in 1930 and 1931 but only for charity.

Announcement of renewal of the service rivalry that began in 1890 and once previously was broken for two years in 1908, came in a joint statement of the superintendents of the two academies, Major General William D. Connor, of West Point, and Rear Admiral Thomas C. Hart, of the naval academy. The statement followed a conference in which athletic officials participated at Philadelphia today.

The first game in the series will be played Dec. 3 at Franklin Field, in Philadelphia.

The statement said the three-year football series had been arranged "without change in existent policies under which each institution fixes its own eligibility rules, but without prejudice to any future position which either academy may take in the matter."

Moreland To Play First Walker Cup Match Game Today

BROOKLINE, Mass., Aug. 31. (AP)—The seventh renewal of the Walker Cup golf matches will open at the Country club tomorrow with the British throwing against the Americans their best-balanced team since the biennial play was started ten years ago.

The past six international matches have been won by the American team, four of them by top-heavy margins. This year, however, the British appear to have their best chance for victory.

The opening play will be waged by four sets of foursomes over the 36-hole route.

Francis Ouimet, National Amateur champion, and leader of the American team, put the veteran combination of Jess Sweetser and George Voight at the head of his foursome list. The second pair, which will engage Torrance and De Forest, were Gus Moreland, sensational Texas youngster who recently won the Western championship, and Charlie Seaver.

Shippers Defeat Panthers, 6 To 1

BEAUMONT, Aug. 31. (AP)—Paul Easterling's two mighty homers helped Luke Hamlin win his twentieth victory of the season here this afternoon, the lanky Exporters right hander pitching superbly in the pinches to beat the Fort Worth Cats six to one and square the series. Paul's number 33 home run of the year came in the fifth frame and tied the score, and he connected for number 34 in the sixth with two men aboard. His first was over the left center wall 402 feet away, while his second four ply was over the scoreboard in right center, 422 feet from the platter. Preacher Thurman started for the Cats and gave Hamlin quite a battle until the big sixth.

Fort Worth .... 000 010 000—1 9 0
Beaumont .... 000 014 10x—6 11 1

Thurman, Appleton and Warren; Hamlin and Reiber.

Home runs, Easterling 2. Two-base hits, Scarritt, Warren 2, Feiber, Tauby, Benton. Base on balls, Hamlin 2. Struck out, Thurman 3; Appleton 2; Hamlin 2. Hits and runs, Thurman 9 and 5 in 6; Appleton 2 and 1 in 2. Losing pitcher, Thurman. Runs batted in, Easterling 4; Greenberg; Fritz; Kott. Sacrifices, Kott, Tauby. Stolen bases, Hooks, Knothe. Left on base, Beaumont 5; Fort Worth 10. Umpires, Coe and Sears. Time, 1:44.

The first bale of 1932 cotton sold at Pensacola, Fla., brought 21 cents a pound.

STANDINGS TODAY

TEXAS LEAGUE
Yesterday's Results
Fort Worth 1; Beaumont 6.
Tyler at San Antonio—rain.
Two night games.

How They Stand

Teams	W.	L.	Pct.
Beaumont	45	19	.703
Dallas	44	19	.698
Houston	30	32	.484
Fort Worth	29	34	.460
Tyler	28	36	.438
Galveston	27	35	.435
Longview	27	37	.422
San Antonio	21	40	.344

Where They Play Today
Dallas at Houston.
Fort Worth at Beaumont.
Longview at Galveston.
Tyler at San Antonio.

AMERICAN LEAGUE
Yesterday's Results
Detroit 5; Philadelphia 4.
St. Louis 6; Washington 7.
Only games scheduled.

How They Stand

Teams	Won	Lost	Pct.
New York	91	38	.705
Philadelphia	80	51	.611
Washington	74	54	.574
Cleveland	72	58	.554
Detroit	65	62	.512
St. Louis	55	71	.437
Chicago	39	87	.310
Boston	37	92	.287

Where They Play Today
Detroit at Philadelphia.
Washington at New York.
Only two scheduled.

NATIONAL LEAGUE
Yesterday's Results
New York 9; Chicago 10.
Brooklyn 7; Cincinnati 1.
Brooklyn 11; Cincinnati 10. (Second game.)
Boston 1; Pittsburgh 2.
Only three scheduled.

How They Stand

Teams	Won	Lost	Pct.
Chicago	75	51	.595
Pittsburgh	69	60	.535
Brooklyn	70	62	.530
Philadelphia	65	66	.496
St. Louis	63	65	.492
Boston	63	68	.481
New York	59	70	.457
Cincinnati	55	77	.417

Where They Play Today
Brooklyn at Cincinnati.
Philadelphia at Pittsburgh.
Only two scheduled.

Spur Team Wins Cap Rock Golf League Championship

SPUR, Aug. 31. (Special)—Spur won the Cap Rock Golf League cup Sunday when the team won 21 1-2 points to Floydada's 2 1-2 at Spur. Matador was runner up with 20 points to Crosbyton's 4 at Crosbyton. Paducah and Ralls matches were postponed.

The standing for the season is as follows: Spur 171, Matador 162 1-2, Paducah 142 1-2 (one match to play), Ralls 88 1-2 (one match to play), Crosbyton 74 1-2, Floydada 57.

Sunday, September 4, all the teams of the league will play in a special tournament at Spur at which time the cup will be awarded to Spur by Chairman W. T. Andrews.

Schoolboy Rowe Tougher To Hit Than Dean, Says Slugger

HOUSTON, Aug. 31. (AP)—"Schoolboy" Rowe, flashy Beaumont youngster, is harder to find for a hit than "Dizzy" Dean, in the opinion of Lee Stebbins, Houston first sacker and one of the Texas league's best batsmen.

Rowe has "a fast ball that is really fast," Stebbins says, and a short windup which gives the batter little chance to get set for a swing.

Ten watermelons grown by J. W. Finch of Saratoga, N. C., weighed 1,036 pounds.

Fifty-five mountain lions were killed in California during the winter and bounties claimed on their pelts.

GOLF by ART KRENZ

A number of beginners have the idea they must keep their left foot firmly on the ground in driving. This is wrong. Of course they can drive straight either way, but a lot of power is lost by not lifting the left heel.

It is lost because they do not get the advantage of the turn in the body. The loss of power from the pivot leaves only the forearms, wrist and shoulders to develop the power.

If the golfer will concentrate on shifting the weight over to the right leg in the backswing, pivoting will be easier and lifting of the left heel will come naturally.

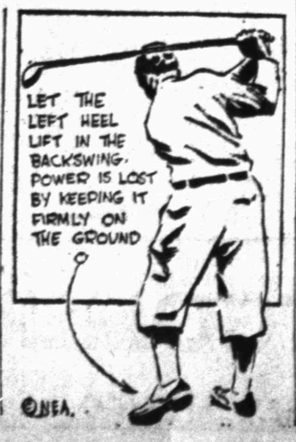

Five Runs In Tenth Defeat Giants, 10-9

Dodgers Show Return To Form In Winning Double Header Off Reds; Pirates Nose Out Boston Braves, 2 To 1

(By The Associated Press)

CHICAGO, Aug. 31—The Chicago Cubs extended their winning streak to 12 successive games today when they came from behind to tie the score in the ninth and then score five runs in the tenth, defeating the New York Giants 10-9. The Giants scored four runs in their half of the tenth but Koenig and Cuyler hit home runs, the latter with two on, to win the game for the league leaders.

New York .. 310 100 000 4— 9 16 0
New York .... 310 100 00 4—9 16 0

Fitzsimmons, Gibson and Hogan; Warneke, Tinning, Smith, Hermann, Bush and Hartnett, Taylor.

Runs batted in—Terry 3, Ott, Cuyler 5, Stephenson, Hemsley, Grimm, Joe Moore, Critz 2, Koenig, E. English. Two base hits—Critz, Stephenson, Grimm. Three base hits—Terry, Cuyler, Koenig. Home runs—Koenig, Cuyler. Sacrifices—Fitzsimmons 2. Double plays—Herman to Koenig to Grimm; Critz to Marshall to Terry; Fitzsimmons to Marshall to Terry; Hogan to Marshall to Terry; Stephenson to Koenig to Taylor. Left on base—New York 10, Chicago 9. Base on balls—Warneke 1, Fitzsimmons 2, Bell 1, Bush 1. Struck out—Fitzsimmons 3, Smith 1. Hits—Warneke 4 in 0 (pitched to five men), Fitzsimmons 14 in 8 1-3, Tinning 4 in 4, Bell 0 in 2-3, Smith 5 in 5, Gigson 5 in 2-3, Bush 2 in 0 (pitched to five men) Hermann 1 in 1. Hit—by: Bush (Vergez, O'Farrell.) Wild pitches—Fitzsimmons, Bush. Winning pitcher — Hermann. Losing pitcher—Gibson. Umpires—Magerkurth and Quigley. Time 2:15.

DODGERS 7-11; REDS 1-10

CINCINNATI, Aug. 31 (AP)—The Brooklyn Dodgers' pitching staff displayed two radically different brands of hurling today as it defeated the Cincinnati Reds in a doubleheader and advanced a half-game nearer second place. The scores were 7-1 and 11-10.

In the first game Bill Clark and Joe Shaute held the Reds to four hits while their teammates scored six of their runs in the eighth inning. In contrast, however, Manager Carey used six pitchers in the second game before finally getting the decision after Vance halted the Reds in the ninth. The Reds used three pitchers in the free hitting contest in which 34 hits were made.

Brooklyn ..... 000 001 060—7 14 0
Cincinnati .... 001 000 000—1 4 1

Clark, Shaute and Lopez, Sukeforth; Frey, Kolp, Johnson and Lombardi, Manion.

Runs batted in—Taylor 2, Wilson, Frederick 2, Clancy, Finn, Douthit. Two base hit—Morrissey. Three base hits—Taylor, O'Doul, Douthit. Sacrifice—Wilson. Stolen base—Morrissey. Double plays—Wright and Clancy; Durocher, Morrissey and Hendrick. Left on base—Brooklyn 8, Cincinnati 3. Base on balls—Clark 1, Frey 2. Struck out—Clark 3, Frey 2. Hits—off: Clark 4 in 7, Shaute 0 in 2; Frey 10 in 7 1-3, Kolp 3 in 2-3, Johnson 1 in 1. Winning pitcher—Clark. Losing pitcher—Frey. Umpires—Reardon, Barr and Rigler. Time—1:46.

Second game:
Brooklyn .... 052 001 030—11 19 0
Cincinnati .... 143 001 100—10 15 1

Thurston, Heimach, Quinn, Vance, Thomas, Shaute and Picnich, Sukeforth; Benton, Carroll, Johnson and Asby.

Runs batted in—Taylor, Rosenfeld, Stripp, O'Doul 2, Wright, Clancy, Sukeforth 2, Thurston, Herman 3, Grantham 3, Hafey, High, Morrissey, Durocher. Two base hits—Taylor, O'Doul, Wright, Thurston, Frederick, 2, Crabtree, Hafey, Carroll. Three base hits—Cuccinello, Clancy, Durocher. Sacrifices—Thomas, Crabtree. Stolen bases—Taylor, Sukeforth. Left on base—Brooklyn 8, Cincinnati 12. Base on balls—Thurston 2, Thomas 3, Vance 1, Johnson 1. Struck out—Thurston 1, Heimach 1, Thomas 2, Vance 2, Carroll 4. Hits—of: Thurston 4 in 1, (0 out 2nd), Heimach 3 in 1 1-3, Quinn 2 in 0 (pitched to 3 batters), Thomas 4 in 4, Shaute 0 in 2-3, Vance 1 in 2, Benton 6 in 1 1-3, Carroll 11 in 6, Johnson 2 in 1 1-3. Passed ball—Asby. Winning pitcher—Shaute. Losing pitcher—Carroll. Umpires—Barr, Rigler and Reardon.

BRAVES 1; PIRATES 2

PITTSBURGH, Aug. 31 (AP)—Pittsburgh's revived Pirates beat the Boston Braves, 2-1, today, making a clean sweep of the four-game series.

It was Pittsburgh's fifth win in a row.

Leon Chagnon and Huck Betts engaged in a brilliant pitching duel.

Boston ..... 000 001 000—1 7 0
Pittsburgh ..... 000 200 00x—2 7 1

Betts and Spohrer; Chagnon and Grace.

Runs batted in—Traynor 2, Jordan. Two base hits—Holland, Moore. Three base hits—Urbanski. Home run—Traynor. Double plays—Piet, Thevenow to Suhr; Maranville to Jordan. Left on base—Boston 6, Pittsburgh 4. Struck out—Chagnon 1. Umpires—Klem and Pfirman. Time 1:21.

Careful, Westerners! These Tactics "Dangerous"

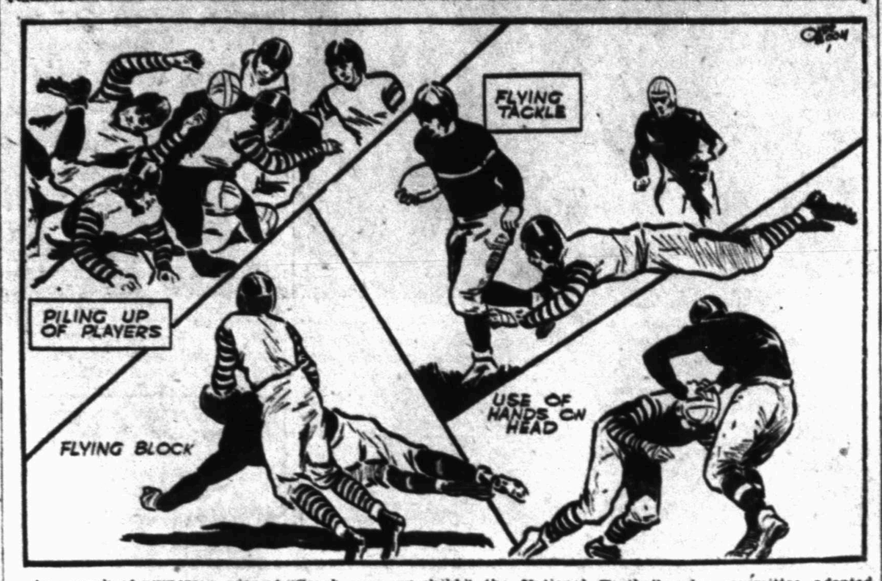

As a result of numerous cries of "Coach, save my child," the National Football rules committee adopted about a half a dozen new rules which go into effect this fall. Four of these are illustrated above. Flying tackles and flying blocks were ruled out, as well as the use of hands on the defense. Upper left shows piling up of players which the new rule making the ball dead when any part of the carrier's body, except feet or hands, touch the ground, is designed to eliminate.

Prairie Chicken Season Attracts Local Hunters

Hundreds of guns will bark over the South Plains area during the next four days as local and sectional huntsmen fire upon the wily prairie chicken, a wild game fowl than which there are few wilder or gamer.

Local hardware stores report heavy sales of ammunition and hunting licenses during the last few days, implying that the brush will be full of hunters intent upon grabbing the bag limit of ten birds per day or per season.

Most of the hunters from Lubbock, perhaps a couple or three hundred of them, will frequent prairie chicken habitats of Yoakum, Hockley, Terry and Cochran counties, where the birds await in advertised numbers.

The mourning dove season also opens today, and continues through October. Said to be quite numerous this season, the doves are due to catch their share of lead also, as South Plains sportsmen shoulder shotguns today and throughout the season.

AMARILLO, Aug. 31 (AP)—Game wardens and ranch owners of West Texas report a plentiful crop of prairie chickens for the four-day season, September 1 to 4, which will initiate fall and winter hunting.

Only two counties in the north Panhandle, Wheeler and Collingsworth, will be closed this year. Most of the other counties in this area, north of Hall and Childress, are said to have plenty of chickens. Gaines, Yoakum, Cochran, Terry, Hockley, Bailey and Lamb counties of the South Plains also have reported the birds in large numbers.

The limit is 10 birds for one day, or for the season.

The season on mourning doves will be open during September and October. These birds are always numerous in the Panhandle.

Eastern Netters Win Two Matches Against West Stars

SOUTH ORANGE, N. J., Aug. 31. (AP)—A team of the east's leading racquet stars ran up a lead of two matches to one over a similar group from California today before rain interrupted the opening day's play in the annual east-west series at the Orange Lawn tennis club.

Johnny Van Ryn and Frank Shields gave the contingent from the Atlantic seaboard victory in the first two singles matches, while Les Stoefen and Joseph Coughlin teamed to win the opening doubles tilt and avert a shut-out for the West.

Hagen Eliminated In Pro Tournament

ST. PAUL, Minn., Aug. 31. (AP)—The wildest orgy of overtime matches in the history of modern golf shook professional championship play today, tumbling Walter Hagen and Al Watrous out of the title drive after dramatic, record-breaking struggles.

Hagen, gunning for his sixth professional crown, fell after a stirring battle that did not end until the forty-third green where his stubborn rival, Johnny Golden, of Noroton, Conn., rolled in a ten foot putt for a birdie four. Watrous was eliminated by wee Bobby Cruickshank of New York, who waged an uphill fight seldom equalled in golf to win on the forty first hole.

Both engagements, which capped a day of upsets that victimized such stars of the professional world as Horton Smith of Chicago, Charles Lacy of New York, Paul Runyan of White Plains, N. Y., and Denny Shute of Cleveland, runner up in the 1931 final at Province, broke all records for overtime golf.

Freitas Loses After 10 Wins For Yank Lads

Senators Sweep Series Against Browns In 7-6 Defeat; Trio Of Home Runs Helps Detroit To 5 To 4 Victory

(By The Associated Press)

PHILADELPHIA, Aug. 31—Tony Freitas' winning streak was halted at ten straight today as the Detroit Tigers nosed out the Athletics 5-4 and evened the series here at two victories apiece.

Freitas pitched only seven innings but during this time he served home run balls to Gehringer and Hogsett, his mound rival, and three blasts over the right field barrier gave the Tigers the margin of victory.

Detroit ..... 100 002 200—5 10 1
Philadelphia .. 100 003 000—4 12 0

Hogsett, Uhle and Desautels; Freitas, Mahaffey and Cochrane.

Runs batted in—Gehringer, Hogsett 3, Walker, Foxx, McNair, Miller, Dykes. Two base hits—McNair, Gehringer. Home runs—Gehringer, Hogsett 2. Sacrifices—Freitas 2. Double plays—Rogell to Rhiel; Rogell (unassisted.) Left on base—Detroit 5, Philadelphia 11. Base on balls—Hogsett 3, Uhle 2. Struck out—Freitas 1, Hogsett 3, Mahaffey 1, Uhle 2. Hits—off: Hogsett 12 in 7 1-3, Uhle 0 in 1 2-3, Freitas 9 in 7, Mahaffey 1 in 2. Losing pitcher—Freitas. Winning pitcher—Hogsett. Umpires — Moriarty, Owens, and Guthrie. Time 2:09.

WASHINGTON, Aug. 31 (AP)—Sweeping a three-game series, Washington trimmed the Browns, 7-6, today with the aid of some hard and timely hitting and six St. Louis errors.

Al Thomas, starting for the first time since July 13, when he hurt his arm, became wild in the sixth and Monte Weaver finished.

St. Louis ..... 000 006 000—6 8 6
Washington .... 030 400 00x—7 13 0

Gray and Ferrell; Thomas, Weaver and Maple.

Runs batted in, Maple, Thomas 3, Manush 2, Cronin, Campbell, Melillo, Scharein 2, Grimes 2. Two base hits, Thomas 2, Kerr, Manush, Scharein. Three base hits, Garms, Campbell. Sacrifices, Bluege, Weaver. Left on base, St. Louis 5, Washington 8. Base on balls, Thomas 3, Weaver 1. Struck out, Gray 1, Weaver 2. Hits, off: Gray 12 in 8, Thomas 5 in 5 2-3, Weaver 3 in 3 1-3. Winning pitcher, Thomas. Umpires, Hildebrand and McGowen. Time 1:42.

End The Summer Months With ALL Bills PAID!

You definitely injure your credit rating by writing "insufficient" checks—Watch your bank account, to keep from doing this!

Now that September 1 has rolled around once more, start the new fall season by paying your bills promptly. Let your business transactions during the summer of 1932 become history, and in so doing establish a record of prompt payment of obligations. Remember, everyone establishes his own credit. The Retail Merchants association merely keeps the record. End the summer months with all bills paid.

RETAIL MERCHANTS ASSOCIATION

INVESTIGATE

● Try the Gillette BLUE BLADE. Learn how pleasant a shave can be. Why delay and deprive yourself of this comfort! Buy a package of Gillette Blue Blades on our money-back guarantee of complete satisfaction.

Decisive War Being Feared

Strained Relations Growing Much Graver Between Japan And China; Sensational Reports Published

NANKING, China, Aug. 31. (AP)—Grave fears are felt in Chinese circles that the coming autumn will bring decisive developments in relations between China and Japan affecting not only Manchuria but also China proper.

Chinese newspapers are carrying sensational reports presented as exposing a Japanese military scheme for "further aggression in China." This scheme, the newspapers say, embraces seizure of the leading ports of the China coast, including Shanghai, Tsingtao, Amoy and Swatow, to block the entry of foreign arms and ammunition.

The reports are especially gloomy concerning Shanghai, where "strong Japanese military action" is predicted.

WASHINGTON, Aug. 31. (AP) — Discussion in the Japanese diet of the Japanese government's plans concerning concentration of the American navy in the Pacific today intensified the interest of officials here in the real purpose of Admiral Nomura's unofficial visit to the United States.

To questioners in the diet, Foreign Minister Uchida has replied he sees no reason why Japan should ask Washington to explain its fleet dispositions.

Yet the opinion prevails in some American naval circles that Nomura, who is well - acquainted through his long residence here, is coming primarily for the purpose of gauging American public opinion entertaining the while a hope that some means may be found to persuade the United States to withdraw its Atlantic fleet from the Pacific.

The scouting force has been in the Pacific since March 9 and, while plans have not been announced, naval officials believe it will remain until time for the force assembly Jan. 7.

Japanese newspapers have been especially bitter recently about the augmented American naval forces in the Orient and the questions in the diet reflect the uneasiness among politicians who are determined to recognize Manchoukuo but foresee international difficulties because of widespread sentiment against Japan's course in Manchuria.

APPROVES REQUESTS

WASHINGTON, Aug. 31 (AP)—The Red Cross today approved 55 additional requests for cotton cloth for the needy. The communities included Port Arthur and Breckenridge, Texas.

Flier Honored By Caledonians

Not the least of the honors showered upon Captain James A. Mollison, British trans-Atlantic soloist, since his arrival in New York, was the honorary membership bestowed on him by officials of the Caledonia Club, in recognition of his feat. Here are A. L. Ripley (left) and Chief John B. Duncanson (right), head of the club, as they welcomed their distinguished fellow-countryman.

Fighting Is Renewed Between Ecuador Rebels And Federals

GUAYAQUIL, Ecuador, Aug. 31 (AP)—Fighting was renewed in the vicinity of Quito today despite reports that federal troops had ended the rebellious movement by supporters of Neptali Bonifaz, contender for the presidency.

William Dawson, United States minister, and representatives of Cuba and Argentina, served as intermediaries in negotiations between the opposing factions yesterday.

The rebels agreed to unconditional surrender but later they asked a guarantee that they would not be punished if they abandoned their present armed positions.

The federals refused this condition and firing started again but not so heavily as before. Meantime, the diplomats continued their efforts.

Shortening Of Highway Will Be Discussed At Gathering

OKLAHOMA CITY, Aug. 31 (AP)—Shortening of the Oklahoma City-Shreveport highway from 420 miles to 378 miles is an immediate objective of the good roads division, Oklahoma Chamber of Commerce, R. A. Singletary, division manager, said today.

A meeting of representatives from cities along the route will be called for October, the date to be fixed later, at Mt. Pleasant, Texas.

As tentatively routed, the road will extend from Oklahoma City to Ada, Atoka, Coalgate, Antlers and Hugo, Okla., through Paris, Tex., Mount Pleasant, through Jefferson on Louisiana state highway No. 302 to Shreveport and from that city to New Orleans on U. S. 71.

Man Is Being Held In Jail For Threat Of An Explosion

TYLER, Aug. 31 (AP)—Alfred F. Dion was held in jail here today on charges of threatening to blow up the Taylor refinery here and threatening the lives of G. L. Rowsey and Mac Kennedy, refinery employes.

The threats allegedly were made April 6. The charges were filed against Dion by Ranger Sergeant M. T. (Lone Wolf) Gonzaullas, who arrested him at Houston.

Dion was identified by officials of the refinery, who said he came there April 6 and threatened to wreck it with explosives unless $2,500 was paid him. When officials refused to pay off, they said he threatened the lives of Rowsey and Kennedy.

HE'S A REAL HERO

LOS ANGELES. — If there are any medals worthy of the heroic deed of Mrs. Isobel Jones' husband, he ought to collect them with no trouble. He was walking with his wife when a hit-and-run driver nearly ran into her. Seeing the car coming, the 65-year-old husband jumped in front of his wife, hurled her to safety, and was struck himself. He will recover, it is said.

BLACKSMITH WANTED

BIRMINGHAM, Eng. — Despite the inroads of the automobile age, more blacksmiths than ever are in demand in England. The president of the Master Farriers' Association explains that since the auto's coming very few young men have taken up blacksmithing. This has resulted in a decline of the village smithy and consequently there is more than enough business for those now wielding the sledge.

NO SNAKE FOOD

QUINCY, Ill.—A group of amateur naturalists kept a few rattlesnakes. When it came feeding time they threw the husky reptiles a little mouse. Mr. Mouse vowed he'd not make snake fodder. He danced in and around the reptiles and, with lightning-like thrusts, bit their lips and chewed off their rattles. The naturalists, feared for the lives of their snakes, hastily withdrew the rodent and freed it.

Walker-Smith Wholesale Grocery Co.—Phone 877

BUS SCHEDULE

SOUTH PLAINS COACHES
J. W. Bowman Mgr.—Lubbock, Texas
Lubbock—Snyder—Sweetwater

READ DOWN Daily PM	Daily AM	Fare			READ UP Fare	Daily AM	Daily PM
4 30	7 30	.00	Lv. Lubbock	Ar.	4.25	1 15	9 00
4 55	8 00	.75	Slaton		3.85	12 45	8 35
5 10	8 15	1.00	Southland		3.75	12 30	8 10
5 25	8 30	1.25	Pleasant Valley		3.75	12 15	7 55
5 40	8 45	1.50	Close City		3.25	12 05	7 40
5 50	9 00	1.75	Post		3.00	11 50	7 25
6 15	9 30	2.25	Justiceburg		2.75	11 25	6 55
6 45	10 00	2.75	Dermott		2.25	10 55	6 20
7 10	10 25	3.00	Snyder		1.75	10 30	6 00
7 30	10 40	3.50	Hermleigh		1.25	10 15	5 35
8 00	11 00	3.75	Inadale		1.00	9 50	5 15
8 10	11 30	4.00	Roscoe		.25	9 35	4 45
8 30	11 45	4.25	Ar Sweetwater	Lv.	.00	9 15	4 30

Lubbock—Big Spring

READ DOWN Daily AM	Daily PM	Fare			READ UP Fare	Daily AM	Daily PM
7 00	3 15	.00	Lv. Lubbock	Ar.	4.50	2 00	10 30
7 45	4 00	1.25	Tahoka		3.25	1 05	9 40
8 10	4 35	1.75	O'Donnell		2.75	12 35	9 05
8 40	5 10	2.50	Ar. Lamesa	Lv.	2.00	12 05	8 35
8 40	5 10	2.50	Lv. Lamesa	Ar.	2.00	12 05	8 35
9 05	5 35	3.00	Sparenburg		1.50	11 30	8 00
9 25	6 00	3.50	Akerly		1.25	11 05	7 35
9 40	6 15	3.75	Knott		1.00	10 50	7 20
10 20	7 00	4.50	Ar. Big Spring	Lv.	.00	10 30	7 00

SOUTH PLAINS COACHES NO. 2
W. R. INGRAM, Operator, Post, Texas
POST—BROWNFIELD

READ DOWN Daily AM	Daily PM	Fare			READ UP Fare	Daily AM	Daily PM
7 30	3 15	$ .00	Lv. Post	Ar.	2.50	2 00	7 00
8 30	4 00	1.25	Tahoka		1.25	1245	6 00
9 30	5 00	2.50	Ar. Brownfield	Lv.	.00	1145	5 15

LUBBOCK—BROWNFIELD—ROSWELL STAGES
GROVER McMAKIN, Manager
Lubbock—Roswell—Hobbs

READ DOWN Daily PM	Daily AM	Fare			READ UP Fare	Daily AM	Daily PM
5 00	8 45	$ .00	Lv Lubbock	Ar	1.50	1 00	9 20
5 15	9 05	.50	Wolfforth		1.00	1240	9 15
5 30	9 15	1.00	Ropes		.75	1225	9 00
5 40	9 25	1.25	Meadow		.50	1205	8 40
6 30	1015	1.50	Ar. Brownfield		.00	1145	8 15

B. & G. MOTOR LINES
Brownfield—Roswell

6 30	1030	.....	Lv Brownfield	Ar	5.50	1130	8 00
6 55	1055	.75	Tokio		4.50	1058	7 35
7 30	1130	1.50	Plains		4.00	1030	7 15
8 00	1200	2.00	Bronco (C.T.)		3.00	1015	6 50
7 40	1130	3.00	Tatum (M.T.)		2.50	8 50	5 25
8 20	1215	4.00	Cap Rock		1.50	8 05	4 35
8 40	1245	4.75	Oil Center		1.00	7 30	4 00
9 45	1 35	5.50	Ar. Roswell	Lv	.00	6 30	3 00

PIONEER MOTOR LINES, Inc.,
Garnet C. Abbott, Mgr.—Lubbock, Texas
Lubbock—Clovis

READ DOWN Daily AM	Daily PM	Fare			READ UP Fare	Daily AM	Daily PM
8:45	2:00	$ .00	Lv. Lubbock	Ar.	$3.50	3:00	9:10
9:10	2:20	.50	Shallowater		3.20	2:30	8:35
9:45	2:40	.85	Anton		2.85	2:10	8:15
10:10	3:05	1.30	Littlefield		2.40	1:50	7:50
10:35	3:20	1.55	Amherst		2.10	1:35	7:35
10:55	3:35	1.85	Sudan		1.80	1:20	7:15
11:45	4:05	2:40	Muleshoe		1.10	12:50	6:30
12:30	4:35	3.20	Texico-Farwell* (C.T.)		.35	12:20	5:50
11:40	4:00	3.50	Ar. Clovis** (M.T.)	Lv.	.00	11:00	4:30

LUBBOCK—LEVELLAND

READ DOWN Daily AM	Daily PM	Fare			READ UP Fare	Daily PM	Daily AM
8:45	3:30	$ .00	Lv. Lubbock	Ar.	$1.10	7:15	12:30
9:15	4:00	.50	Hurlwood		.75	6:45	12:00
9:30	4:15	.75	Smyer		.50	6:30	11:45
10:00	4:45	1.10	Ar. Levelland	Lv.	.00	6:00	11:15

NORTH PLAINS COACHES
Archie Tyler, Pres.—Amarillo, Texas
Amarillo—Lubbock Division

READ DOWN AM Daily	PM Daily	PM Daily	Fares OW			READ UP OW Fares	Daily AM	Daily PM	Daily PM
9 00	12 30	5 00	.00	Lv Amarillo	Ar	4.00	1 20	7 00	12 50
9 40	1 10	5 40	.50	Canyon		3.50	12 50	6 20	12 20
10 10	1 40	6 10	1.25	Happy		3.00	12 20	5 50	11.50
10 45	2 15	6 45	1.75	Tulia		2.50	11 45	5 15	11.15
11 10	2 40	7 10	2.00	Kress		2.00	11 20	4 50	10.50
11 35	3 05	7 35	2.50	Plainview		1.50	10 55	4 25	10.25
12 00	3 30	8 00	3.00	Hale Center		1.00	10 30	4 00	10 00
12 30	4 00	8 30	3.50	Abernathy		.50	10 00	3 30	9 30
12 40	4 10	8 40	3.75	Monroe		.50	9 50	3 20	9 20
1 00	4 30	9 00	4.00	Ar Lubbock	Lv	.00	9 30	3 00	9 00

WESTEX MOTOR STAGES.
Lubbock—Floydada Division

READ DOWN Daily AM	Daily PM	Fare			READ UP Fare	Daily PM	Daily PM
8 30	2 30	$ .00	Lv. Lubbock	Ar.	$1.95	2 55	10 00
9 30	3 30	1.25	Ralls		1.25	1 55	9 00
10 15	4 30	1.95	Ar Floydada	Lv	.00	1 05	8 15

Lubbock*—Spur Division

READ DOWN Daily AM	Daily PM	Fare			READ UP Fare	Daily PM	Daily PM
8 30	2 30	$ .00	Lv Lubbock	Ar	$2.55	2 55	10 00
8 50	2 50	.75	Idalou		2.25	2 35	9 40
9 10	3 10	1.00	Lorenzo		2.75	2 20	9 20
9 25	3 30	1.25	Ralls		2.50	2 00	9 00
9 40	3 50	1.50	Crosbyton		2.00	1 30	8 15
10 00	4 15	2.25	McAdoo		1.25	1 00	7 40
10 10	4 35	2.95	Dickens City		.50	12 45	7 20
10 20	5 00	2.95	Ar Spur	Lv	.00	12 15	7 00

MAGNOLIA

Announces

Mobilgas

with

CLIMATIC CONTROL*

The Newest Scientific Achievement in Gasoline - - - - Now in the Southwest at over 12,000 Magnolia Stations and Dealers

YOU may have noticed how your car seems to run differently in the rain than it does on a hot summer day. You have noticed how one gasoline gives you a quick start on a cold morning while another rasps your temper. On long, fast drives in hot weather you may have noticed your car sputtering and missing. The reason for this variation in performance is that gasoline is extremely sensitive to changes in "engine heat".

At last something has been done about it. Mobilgas has CLIMATIC CONTROL! By this scientific achievement Mobilgas is preadjusted to every variation in temperature or altitude before it is placed on sale in your locality. Hot—cold—rain—shine—from sea level to mountain peaks, it's all the same to Mobilgas.

The outstanding advantages of Climatic Control are yours in Mobilgas *without extra cost* . . . plus the fact that Mobilgas gives you the highest ANTI-KNOCK performance of any *regular priced* gasoline. Fill your tank today . . . you'll notice a great improvement!

Mobilgas

***CLIMATIC CONTROL . . .**

. . . is the preadjustment of the specifications of Mobilgas, before it is placed on sale in your locality. It automatically adapts itself to the variations in "engine heat", caused by changes in temperature, altitude, humidity and road "pull". In the Mobilgas Research Laboratories all these changing climatic conditions have been "manufactured" in hot and cold testing-chambers. The road performance of Mobilgas is thus scientifically verified at different "engine heats".

Stay with

MAGNOLIA

and You Stay ahead

B-4-MG

STATIONS AND DEALERS IN TEXAS, OKLAHOMA, ARKANSAS, LOUISIANA AND NEW MEXICO

Lubbock Morning Avalanche

"Starts The Day On The South Plains"

Published every morning, except Sunday and Monday, and consolidated on Sunday morning only in the Sunday Avalanche-Journal by the Avalanche-Journal Publishing Company, Inc., 1311 Texas Avenue.

Chas. A. Guy, Editor and Publisher — Parker P. Prouty, General Manager

It is not the intention to cast reflection upon the character of anyone knowingly, and if through error we should, the management will appreciate having our attention called to same, and will gladly correct any erroneous statement made.

An Independent Democratic newspaper supporting in its editorial columns the principles which it believes to be right and opposing those questions which it believes to be wrong, regardless of party politics; publishing the news fairly and impartially at all times.

Entered as Second-Class Mail Matter at the Postoffice at Lubbock, Texas, according to the provisions of the Act of Congress of March 3, 1879 and under the ruling of the Postmaster-General.

Member of Associated Press — *Full Leased Wire Service*

This Is For Men Only!

THIS EDITORIAL, as the heading points out, is for men only—but, of course, the ladies may read it without a blush. It isn't the story about the travelingman who spent the night in the farmhouse; it concerns the "Frank Merriwell" strip which daily heads the comic page of The Morning Avalanche.

The man who misses "Frank Merriwell's" hair-raising adventures is depriving himself of a breath from boyhood. He is overlooking a daily opportunity to be a kid again and to remember those other adventurers of long ago. The Rover Boys, the Alger heroes and similar characters of juvenile fiction.

The Merriwell strip, to be sure, is terribly over-exaggerated.

Probably there isn't a Lubbock schoolboy but whom realizes that fact as he thumbs his way to the funny paper every morning.

But there's one thing that can be said for it—it has plenty of sustained action.

And, on top of that, it takes business cares from sagging shoulders as it carries its reader back to the days of long ago!

THE TAXPAYER PAYS

Taxpayers of the progressive modern American city do not need the teachings of a Coue to tell them that the cost of municipal government is getting higher and higher every day in every day. Neither must they repeat that formula many times to themselves to convince themselves of that fact.

When these cities were small towns they only collected enough taxes to pay the salaries of a one-man police department and a street commissioner, who tended the street-lamps twice a day and shoveled mud from the crossings after exceptionally wet weather. If it was a town of more than ordinary public wealth, it also operated a street sprinkler in the dusty summer. Of course a few dollars were invested in a hand-drawn hose reel for the volunteer fire department.

In the last score of years the operations and ministrations of the representative city have multiplied like rabbits. Today taxes are collected to pave and maintain streets, lay sewers, operate costly but efficient street lighting systems, maintain parks; inspect food, public eating places and weights and measures; plant, spray and trim shade trees; wage war on the smoke nuisance; build new and larger public edifices; operate expensive fire departments; build stadiums, bathing pools and playgrounds; control traffic and police the community; and so on ad infinitum.

Every obligation assumed means a tax boost, and still the public clamors for more bureaucracy when it is not registering protests against increasing tax rates. Some people have a faculty for forgetting that improvements must be paid for.

WHAT IF WE HAD THIS LAW?

If our states were suddenly to pass laws similar to those of France, which make a property-owner whose carelessness causes a fire responsible for damage done to other property, fire loss would drop overnight to a new low.

There is not much danger of such a law coming into being. But it would be a good thing if we pretended it already existed, and acted accordingly.

The first step would be to check up on wiring, chimneys and flues. Are they in the best possible condition? Will they pass a rigorous test? Then we would have to lay plans to prevent carelessness with matches, cigars, waste, rags, inflammable liquids and similar "household menaces." If we were putting up a new building, we would see to it that the construction was of the highest standard—the few dollars inferior construction might save would not compensate for possible loss in the future. We would look into fire prevention seriously—and once we learned something about it, we would retain the information. It wouldn't go into one ear and out the other as, in too many instances, it does now.

The American is the most wasteful and careless and ignorant person in the world when it comes to fire. He is the most inept in preventing it. It is about time we applied some of our much vaunted American efficiency and intelligence to the fire problem.

Another sterling instance of inverse ratio is the sense some men put into their businesses and their love letters.

Pennsylvania surgeons, operating on a cobbler, found 200 tacks in his interior. Even for half-soling a hard drinker's stomach, these would seem more than ample.

Today's One-Minute Sermon

A whip for the horse, a bridle for the ass, and a rod for the fool's back.—Proverbs, xxvi, 3.

Buying Power Lower

By CHARLES P. STEWART
Central Press Staff Writer

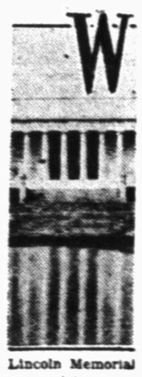

Lincoln Memorial

WASHINGTON, Aug. 31. — American factory labor was getting less than three-quarters the pay in June, this year, that it was receiving in the last June before the boom burst.

More recent figures than those for June are not reliably available yet.

However, it is unlikely that there have been many wage increases since then.

It is generally recognized that the incomes of workers—who still hold jobs—have been shrinking, in dollars and cents, as the depression has run its course, but the contention has been advanced that living costs have shrunk at least correspondingly.

But, according to the latest report of the National Industrial Conference Board, which most economists regard as the final authority on such questions:

"The purchasing power of the average weekly pay envelope in manufacturing industry has declined 27.3 per cent in the three years between June, 1929, and June, 1932."

* * *

THIS MEANS that wages have been cut 27.3 per cent more than living costs have fallen off.

The worker himself may not have been sure that such was the case. He may have been beguiled by the misrepresentation that his "purchasing power" was not being trenched upon. Some versions have had it that—provided he was continuously employed—his financial position actually was improving. He must have felt the pinch, in reality, but possibly he was under the impression that it was his own bad management.

If it is of any advantage to him to be undeceived, the National Industrial Conference Board's report should undeceive him.

* * *

THE THEORY that prosperity depends upon payment by the industries of the highest wages that they can stand appears to have gone completely into the discard.

If employers really believe in it they certainly would not have cut pay more than living costs have subsided.

They might have made readjustments down toward the lowered level of everything else, but it would have been illogical for them to readjust 27.3 per cent farther downward—if they had much faith in the high wage hypothesis.

The presumption, then, would seem to be that pay will not rise very readily when times start to pick up.

Rather, one would guess that the employers prefer it low.

Indeed, Congressman Louis T. McFadden, who rates as one of the country's foremost experts on "high finance" and "big business", explicitly asserts that they do.

"Wages are being reduced," McFadden told the house of representatives, as early as the first year of the depression, "through the creation of a labor surplus"—unmistakably implying that he considered the process deliberate and intentional.

* * *

THUS, ALL IN ALL, the conclusion is hard to escape that, when trade begins to revive, labor will find itself heavily handicapped.

The revival will mean more jobs, but at less pay.

Furthermore, although there is a deal of planning to get the country out of its present slump, there is little talk of preventing future slumps.

This is all the worse in view of the prediction, which many economists are making, that slumps will come closer together henceforward than in the past, because industry has been so vastly accelerated.

A slump every three or four years, instead of every ten or a dozen, naturally would be terribly disorganizing to the workers. The employers might adapt themselves to so choppy an industrial sea, but labor would be scarcely out of one trough before it would be plunging downward into another.

It is a prospect in the face of which some sort of stabilization suggests itself as imperatively needed.

T. B. ON THE RUN

Health authorities are trying to figure out what is happening to worst that old enemy of the human race, tuberculosis. According to all previous notions, in times when economic conditions are hard, tuberculosis should renew its attacks. The present socalled depression has not had that effect.

A recent report of Dr. Andy Hall, director of the department of public health for the State of Illinois, furnished additional material for examination of this problem. Dr. Hall says statistics for the first five months of this year indicate a drop of 12 per cent in the tuberculosis mortality compared with the records for the like period of 1931. In each month the number of deaths was much lower than in the corresponding months of the previous year. The death rate from this disease has declined with unusual rapidity since 1929.

Attempts to reconcile these statistics with supposed deleterious effects of lessened income are not satisfactory. It is probable that, in reality no considerable proportion of the population has suffered want to the point of malnutrition. It also is well known that the period represented by the statistics was marked by intelligent control measures tending to prevent the spread of disease in general, and by improved methods of combatting tuberculosis in particular. So that in spite of the fact that no specific medicine has been discovered to cure tuberculosis, increased knowledge concerning nursing, sanitation and hygiene, together with better methods and means for insuring a safe food supply, have provided the conditions contributing to this noteworthy public health victory.

What Other People Think

The government has been more interested in stocks and bonds and the ticker tape than it has been in human beings.—James Joseph Tunney, ex-pugilist, now Democratic campaign worker.

* * *

In these days it is necessary to conserve every minute of time and ounce of energy for something more important than talking.—Owen D. Young, utility executive.

* * *

The toughest part of my flight came that night in the thick fog, when I saw nothing until daybreak. Shortly after daybreak, I saw land, and I hardly need to say I was terribly glad to see it.—Captain J. A. Mollison, transatlantic flyer.

* * *

It is the mind that makes the man, and our vigor is in our immortal soul.—Ovid.

* * *

The Ottawa conference has shown that the nations of the commonwealth (of British empire) are a solid entity. We have proved the solidarity in trade as well as sentiment.—Premier R. B. Bennett of Canada.

Believe It Or Not (Title Fully Protected) By Ripley

On request, sent with stamped, self-addressed envelope, Ripley will send proof and details of anything BY RIPLEY depicted by him.

EXPLANATION OF YESTERDAY'S CARTOON

THE LUMBER-JACK'S SHAVE:

To prove that the timberman of today is just as rough and sturdy as he ever was, Paul Chriss of the Oregon Woods, assisted by a steel-nerved fellow faller, J. S. Babcock, gave a public demonstration of shaving with an axe at the 4-L club in Portland, on June 21, 1932.

As deftly as the most expert of tonsorial artists, Chriss lathered the unflinching Mr. Babcock, and wielding his oversized "razor" easily and somewhat carelessly, gave the latter a perfect shave, and at the finish he broke the tense and determined silence of the audience by a laughing shout, "Next".

TOMORROW: "A FISH THAT IS A CANDLE."

Lubbock Obstetricians Doubt Success Of Sex Determination By Experiments

Doubt that sex determination experiments have been successful, as reported at the international congress of genetics, is expressed by at least two Lubbock obstetricians.

"Far-fetched and very unlikely," was the comment of Dr. J. P. Lattimore of Lubbock sanitarium.

"I doubt that anything actually has been accomplished," said Dr. Allen T. Stewart of West Texas hospital.

"We have had lots of inquiries of that kind in the past," Doctor Stewart said, "but sex determination, so far as I know, has not been successful."

"The All-Wise Creator made about 100 girls to every 105 boys," Doctor Latimore said. "The reason for the extra boys is that four or five of them probably fall off houses, or something else happens to them. It is something that I don't think we will be able to juggle to suit our fancies."

Doctor Stewart explained that newspaper reports of the success of Doctors F. Unterberger of Koenigsberg, East Prussia, and Jacob Sanders of Rotterdam, Holland, in sex determination experiments did not give details of the methods.

The Lubbock doctor anticipated a report of the experiments in medical publications.

The method reported, which it was claimed had been successful in 77 out of 78 trials, involves use of lactic acid to insure that the expected baby will be a girl, and bicarbonate of soda an alkaline, to produce a boy.

"The germ cells are affected both by acids and alkalines," Doctor Stewart said. "Lactic acid is detrimental to the cell growth, but I don't know in what proportions the acid was used.

Dr. A. W. Evans Scheduled As Instructor In Institute

Dr. A. W. Evans, head of the department of education at Texas Technological college, left Wednesday night for Canyon where he is to be an instructor in the annual teachers institute which is opening there Thursday. Dr. Evans is to be an instructor in the high school section of the institute.

The institute will continue until Saturday.

Dr. Evans is to return to Lubbock Saturday afternoon to make final arrangements for the institute here which opens Monday.

Side Glances —By George Clark

"I always ask myself, which one would Garbo be crazy about."

Knapp And Murray To Speak At Basket Picnic Saturday

Dr. Bradford Knapp, Texas Technological college president, and R. J. Murray, manager of the Texas Cotton Cooperative association, will address persons attending an all-day basket picnic at Shannon park from 10 a. m. to 4 p. m. Saturday, Sept. 10. Arrangements for the program were made Monday at a meeting of about 30 members of the Lubbock county agriculture board.

Everyone interested in agriculture in Lubbock and on the South Plains is invited to bring a basket lunch and attend. The Lubbock Chamber of Commerce will supply ice cream.

The welcome address will be given by B. Sherrod, and Geo. C. Cooper will respond. Douglas Pounds will be chairman. Extension work will be discussed.

Company Ordered To Transport Oil

DALLAS, Aug. 31. (AP) — District Judge Robert B. Allen today granted a writ of mandamus to the Burton Drilling company ordering the Texas Pipe Line company to accept for transportation 65,000 barrels of crude oil which the Burton company has in storage tanks at Tyler and Overton.

The application of the mandamus set out that the Burton company had contracted to deliver the oil to a company at Texas City. It was alleged that the defendant, reputed to be a common carrier of crude oil, had refused to transport the oil through its pipe line.

This refusal, the petition claimed, was based on a conspiracy to destroy the smaller independent oil operators in East Texas. The oil pending transportation, is evaporating and there is danger of the current price of crude oil dropping, the petition further alleged.

Relieve Headache And Quiet Nerves In Three Minutes

When you have one of those violent, nerve-racking headaches, from inorganic causes, you can get soothing relief in three minutes with "B. C.," a reliable pleasant-to-take remedy. "B. C." is prepared by a registered pharmacist, compounded on a different principle from most relief-giving agencies in that it contains several ingredients, so blended and proportioned as to accomplish in few minutes what we believe no one drug formula can do in so short a time. "B. C." should also be used for the relief of muscular aches and pains, common cold and neuralgia; for reducing fever and quieting a distressed nervous system without opiates, narcotics, or such habit forming drugs. Get "B. C.," in 10c and 25c packages wherever drugs are sold. (adv.)

PHONE 700
Sanders Funeral Home
1420 Main Street

"Petrified Bodies" Stir Dispute

Announcement of the discovery of the "petrified bodies" of a mothe and child at Indian Surings, Ga., is viewed with skepticism by arch aeologists. Here are the stone-life figures, with L. J. Gregory who un earthed them on his farm. The theory was advanced that the mothe and child belonged to the Toltec tribe, said to have inhabited Georgi more than 1000 years ago—before Indians made their appearance here

Theft Charges Filed In City

Two Young Men Are Named In Complaint Signed By Local Farmer; Other Activities Reported Here

After about 15 gallons of gasoline and five gallons of lubricating oil were stolen from R. B. Winn's farm about 11 o'clock Tuesday night, Winn signed a complaint Wednesday charging two young men with theft of gasoline and oil.

Winn, who said tractor fuels had been stolen frequently from him the last several months, frightened away two men from his premises Tuesday. They escaped, however, with the loot. He said he climbed to the top of a windmill tower and watched the destination of the automobile in which the youths escaped.

Charges of swindling by cold check were filed against two men Wednesday.

O. P. Aycock and R. F. (Bob) Autrey paid fines of $13.15 each on pleas of guilty of fighting, Justice of the Peace J. S. Connell said. The affray occurred on Broadway today.

C. W. Bailey late Tuesday pleaded guilty of unlawfully using city water without putting up a deposit or without permission. Bailey made $100 deferred judgment bond after he was fined $25, it was said at the police station. O. H. Cooper paid a corporation court fine of $10 for fighting last night.

After two young girls, whom police suspected of leaving home without permission, were questioned Wednesday the pair was released.

Hill Protesting Lower Tax Rate

TOPEKA, Aug. 31. (AP)—Thurman Hill, member of the Kansas public service commission, announced today he had filed a protest with the treasury department against its ruling admitting naphthas, distillates and commercial solvents derived from petroleum into the country at a tax of one-half cent a gallon.

"If this ruling is permitted to stand," he said in a telegram addressed to Secretary Ogden Mills "it will defeat the purpose of congress in imposing an excise tax of two and one-half cents a gallon on imported gasoline and other motor fuels.

"Unless this ruling is set aside the country will again be flooded with imported petroleum derivities at great loss to the American producers and the responsibility for a breakdown in the oil stabilization program which has restored the industry to normal will be upon your department."

Commissioner Hill said the petroleum derivities could be used as motor fuels with the addition of some casing head gasoline. A hearing concerning the ruling, he said, would be held Sept. 8.

The average age of freshmen at the University of Chicago is 18.4 years.

Walker Case Is Still In Doubt

ALBANY, N. Y., Aug. 31 (AP)—Because of a new complication, the illness of Mayor James J. Walker the future of the ouster case against the New York mayor had taken on added uncertainty today.

Already prolonged well toward the eve of Governor Franklin D. Roosevelt's departure for the west on an extensive campaign tour, the probable date of the end of the Walker hearing remained as much a matter for speculation as the governor's decision itself.

At New York, Mayor Walker was in bed with nervous exhaustion and his secretary, George S. Collins, said his illness might cause him to seek a further postponement of the hearing. Governor Roosevelt last Monday adjourned the hearing until Friday afternoon because of the death of George F. Walker, the mayor's brother.

At Albany, Governor Roosevelt attended to matters in his presidential campaign and in the state's business which had been thrust aside the last three weeks while he has been hearing Walker's defense against the fifteen "conclusions" of Samuel Seabury, counsel for the Hofstadter legislative investigating committee.

Both Sides Standing Firm In English Textile Strike

MANCHESTER, England, Aug. 31. (AP) — The third day of the Lancashire textile strike today showed both sides standing firm with 145,000 operatives, as estimated by trade unions, participating in the walkout.

The number of strikers was swelled yesterday, and strike officials said complete stoppage of the textile industry by the end of the week was expected. The Lancashire weavers walked out in protest against a ten per cent wage cut and working conditions.

DR. W. A. PETTEY
OPTOMETRIST
Glasses Fitted
408 Myrick Building
Phone 1300 Res. Phone 2434

We Are The Only Tailors Making Suits In Lubbock
Moderately priced! . . . Alterations, relining, remodeling, furrepairing and remodeling, relining.
SCHWARTZ MERCHANTS TAILORS
Lubbock, Texas - 113 Ave. J.

CREAM
EGGS
POULTRY
Large and small lots wanted from dealers or direct from producers.
LUBBOCK POULTRY & EGG COMPANY
1204 4th. Phone 2100

Thank You Again

It is impossible to express in words my heartfelt thanks to the voters of Lubbock, and adjoining counties, for the large vote given me for State Senator last Saturday. The splendid work of many loyal friends made the victory possible. I am very grateful. Through unselfish service to the State and District I shall endeavor to really show my appreciation.

Arthur P. Duggan

Chicago Mayor On Vacation

for a vacation in Germany and his native Czecha-Slovakia. Mayor on J. Cermak, center, of Chicago, here is shown in New York rtly before he sailed. The mayor, accompanied by two women embers of his party was being interviewed by the reporter at left.

achine Pattern Of Films No Lure For Pretty Irish Lassie Of Stage

retty Erin O'Brien-Moore is Irish—and has a mind of her own. So, fter a season in Hollywood, where she couldn't reconcile her ideas f acting with those current in the movies, she is back on the New York stage.

NEW YORK. (AP)—It may be assumed from her name that Erin O'Brien-Moore is Irish, which also explains why she is a determined young woman.

Because, as she says herself, "I'm terribly stage-struck," she turned aside a movie career and its accompanying wealth as it was interfering with her ambition to be a star in the theater.

This auburn-haired Irish girl first caused a murmur among the critics when they stumbled upon her in an obscure Greenwich Village playhouse.

There she was doing her best to give life to a futuristic art play called "Him," written by e. e. cummings, an author who is opposed to all capital letters.

Played In "Street Scene"

The following season, as the young sweetheart in "Street Scene," she became what would have been the toast of the town if this were still the age when gay young blades drank champagne from their favorite's slipper.

Immediately Hollywood beckoned and Miss O'Brien-Moore, with some misgivings, signed her name to a contract that brought her more money than she ever imagined there could be in one place.

"When I reached the studios," she explains, "I found they had a vastly different idea about acting. To me, a performance in the theater is something creative, something that can't be turned out as if it were patterned by a machine. I just wouldn't act according to rules as they wanted me to do."

Couldn't Understand Hollywood

So Miss O'Brien-Moore refused to make a picture. She remained a year in Hollywood, where the directors could never understand the determined ideas of this young actress.

Now she is back on Broadway in "Riddle Me This," and it is a coincidence that she plays the role of the sweetheart of a newspaper man. For Miss O'Brien-Moore comes from a family of newspapermen.

Her grandfather was editor of papers in Galveston, Dallas and New Orleans. Her father was editor of journals in Charleston, W. Va. Tucson, Ariz., and St. Louis.

STRING BY STRING

PITTSBURGH, Pa. — John A Davis, of Pitcairn, is all wrapped up in a hobby—gathering string. Davis started his collecting hobby in 1915, and since that time has gathered a ball that weighs more than 50 pounds. It is four and a half feet in circumference and contains an unknown length of string.

The sloop-yacht "Nebula", a 16 gross ton vessel built in 1885 in Boston, Mass., is the oldest pleasure vessel of its type remaining in service in the United States.

SCHOOL CHILDREN

Must Have The Best In Health Food

The growing child needs the body building foods, found in the tender brown crusty loaves of Sally Ann Bread—the child's activeness and pep depends upon his foods and for many years Sally Ann Bread has been South Plains Leading Quality Product.

Lubbock Bakery Company

ROYAL TYPEWRITERS ADDING MACHINES

Service—Rentals—Supplies

TYPEWRITER SALES CO.

1008 13th St. Phone 73

Offer Extended All Next Week

Coats Relined

Let us make your next suit here in Lubbock. We are tailors, come and see garments being made.

THOMAS CUSTOM TAILORS

"Pup Thomas Has Fits"

1311 Main Street

$1.50

With A Guaranteed Alpaca Lining By Experienced Tailors

FRANK MERRIWELL'S SCHOOLDAYS — The End of "Black Harry" — By BURT L. STANDISH

BIG SISTER — Seeing Is Believing — By Les Forgrave

HIGH PRESSURE PETE — Sold—and How — By Swan

ETTA KETT — That's His Story — By Paul Robinson

Hunters ATTENTION!

Chicken Season—4 Days, Sept. 1-4th

LARGE NEW STOCK OF REMINGTON KLEANBORE AMMUNITION. GUNS FOR RENT. HUNTING LICENSES FOR SALE.

NISLAR HARDWARE COMPANY

PHONE 105 NORTH SIDE SQUARE

OUR BOARDING HOUSE — By Ahern

OUT OUR WAY — By Williams

Call Ad-taker Phone 13 or 14

Positively, West Texas' Greatest Want-Ad Medium

Read It for PROFIT . . . . . Use It for RESULTS

Call Ad-taker Phone 13 or 14

Rates, Rules and Requirements of Classified Advertising Of The
Lubbock Daily Journal (Afternoon)
Lubbock Morning Avalanche (Morning)
Sunday Avalanche-Journal (Sunday Morning)

All classified advertising will appear in both the Morning and Afternoon papers—both papers counting one insertion. All classified advertising is printed in the Lubbock Morning Avalanche first and the Daily Journal of the same date, no classified originating in the afternoon paper.

Classified for Sunday's issue will appear in the Avalanche-Journal, counting one insertion, as this paper is sent to all subscribers of both the afternoon and morning papers.

AVALANCHE-JOURNAL
Combined Rates:
Minimum words per insertion, 10.
One insertion, per word 4c
Two insertions, per word 6c
Three insertions, per word 7c
Seven insertions, per word 12c
Thirty insertions, per word 45c
These rates are for consecutive insertions only. Additional consecutive insertions over 30 times, of 14½c per word each.
All out-of-town ads, received by mail must be Cash with order. No exceptions.

PHONE 13 or 14
Our experienced ad taker will receive your ad and help you to word it, then our collector will call the following day. These accounts are "accommodation accounts" for our patrons and for one day only.
No advertisements accepted on an "until forbid" order. A specified number of insertions must be given.
We reserve the right to place an advertisement under the proper classification and reject unclean or objectionable copy.
Obituaries and cards of thanks at regular classified advertising rate.
The publishers are not responsible for copy omissions, typographical errors, or any unintentional error that may occur, further than to correct it next issue after it is brought to their attention. All advertising orders are accepted on this basis only.
Classified Advertising accepted until 5:30 p. m. on week days, and 8:30 p. m. on Saturdays, and all advertising received after 5:30 p. m. will be placed under "Too Late To Classify."
For classified display advertising information—
PHONE 13 or 14
TO DISCONTINUE AN AD
Notice to Discontinue an Ad must be given after 8 a. m. and before 5 p. m., to some member of the Classified Advertising Department. We cannot be responsible for notices given before or after these hours, and to a member of some other Department.

ANNOUNCEMENTS

1—Lodges and Societies

Tellowhouse Lodge No. 843 A. F. and A. M. Stated communications the First Friday night each month.
W. H. CARPENTER, W. M.
J. E. MOORE, Sec'y.

3—Lost and Found

LOST: Sorrel horse with English riding saddle. For reward see John R. Johnson, at the Bootery, 1006 Broadway.

4—Personal Notices

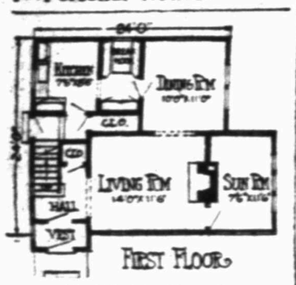

Build Or Repair
Your home now. Plans and ideas FREE. Call us for a carpenter to make estimate on your requirements. Lumber prices are sure to advance. Get our present low price.
C. D. Shamburger Lumber Company
719 13th St. Phone 419

Bids Wanted
Concession Rights, Tech Football Field
Eight Tech football home games S. M. U., Notre Dame, Baylor, Arizona, Simmons (Big Games). Five high school home games. Ten basketball games. Two basketball tournaments. Two track meets.
See Manager Athletics Tech Gym

Thanks
Let me take this method of expressing my thanks and appreciation to my friends who so heartily supported me in my campaign and race for County Clerk.
Edd D. Allen

THANKS
I take this opportunity of thanking my many friends in supporting me in my campaign and race for Constable of Lubbock County.
CAP MOORE

4-A—Card of Thanks

Card of Thanks
We wish to take this method to thank each of our friends for the help given us during the illness and death of our son and brother.
We especially wish to thank each of you for the beautiful floral offerings.
MR. AND MRS. W. F. DENNEY
AUSTIN DENNEY
FRANCIS DENNEY
REEA DENNEY
ODESS DENNEY

ANNOUNCEMENTS

4—Personal Notices

Pyorrhea
is being cured as thousands can testify after using
Pi-Ro-Dram

Gentlemen:
Your Pyorrhea Remedy has done wonders for me. My teeth and gums have been so sore and painful on account of this distressing disease that I could not enjoy my meals or take any comfort at any time. But after using two bottles of your remedy my gums are entirely healed and grown back around my teeth, which were starting to get loose in the gums. My teeth seem perfectly tight in the gums.
In fact, my mouth is all clear of Pyorrhea and my general condition is very much improved. Which I believe is due to the curing of the trouble in my mouth, and I shall always be thankful that I bought your treatment.
Yours With Thanks,
(Signed) O. B. L.,

Treatment for Pyorrhea and gum diseases. Guaranteed satisfaction or money refunded. Sold by your druggist. Name and address of above testimony given on request.
Pi-Ro-Dram Company
1512 10th St. Phone 2468

4-B—Travel Opportunities

WANTED: transportation to Cincinnati. Share expense, drive or both. 9000-F2.

WANTED: Transportation to California share expense plan, several persons. Give details offer. P. O. Box 922.

SEDAN driving to Wichita Falls, will take passengers. Phone 2362-W.

5—Mattress & Upholstering

SPECIAL PRICES
On Innerspring Mattress, better kind $15
"Others In Proportion"
HAWES MATTRESS & UPHOLSTERING CO.
509 Broadway Phone 363

6—Beauty Parlors

MRS. HOWARD HUNT BEAUTY SHOP
PERMANENT WAVES
New Eugene and Realistic Machine
EUGENE AND REALISTIC
CROQUIGNOLE METHODS
TULIP OIL WAVES
TELEPHONE FOR PRICES
All Work Guaranteed—You Must Be Satisfied
1009 15th St. Phone 1977

Announcing The New "Machineless"
Oil Steam
Permanent Wave
Given entirely without the aid of machinery or electricity. Special for limited time only $5.00
Other Permanents $2.75 and $1.48
BAILEY BEAUTY SHOPPE
1630 15th Street Phone 2211

Announcing
The Opening of the
Good Service Beauty Shop
Friday, Sept. 2, 1932
CROQUIGNOLE
Permanent Waves
$2.50
And Up
First Day Special—Free Shampoo with each Set
Finger Wave ..... 15c and 25c
All Work Guaranteed
GOOD SERVICE BEAUTY SHOPPE
Ora Brock Mary Kathryn North
1216 Avenue H

SPECIAL
To School Girls
FREE SHAMPOO
With Each Finger Wave
Permanent Waves
$1.50 and $5.00
Tech Beauty Shop
1103 College Avenue
Phone 1950

SPECIAL. Permanent wave $2.00. Two for $3.00. Finger wave 15c, marcel 50c. Mrs. L. D. Morgan. 1922 21st street.

BUSINESS SERVICE

10.—Tailors, Hatters, Laundrys

Hat Cleaned And Blocked **75c**
Master Hatters
Phone 2650 1216-A Texas

To buy, sell or exchange anything, use Avalanche-Journal Want Ads. Phone 13 or 14.

ANNOUNCEMENTS

4-C—Printing and Supplies

BUSINESS FORMS
Use up-to-date forms in all your transactions. It's good business at low cost!
BAKER DAVIS PRINTING COMPANY
PHONE 1055
FOR LOW PRICES
We are representatives in Lubbock for Burrough's Adding Machine paper.
Union Label 2
1009 13th Street.
Across the Street from Western Union

BUSINESS SERVICE

10.—Tailors, Hatters, Laundrys

Look at YOUR Clothes
Let us help you keep up your personal appearance by keeping your clothes freshly cleaned and pressed. All minor repairs FREE.
Kuie THE TAILOR
Phone 193 1412 Broadway

STRANGE HANDS AT YOUR WASHTUB
Are you surprised at the red, tender hands you see? . . . No wonder. No hands can survive hot, steamy water.
Banish washday worries. Our especially low rates and high quality make sending laundry to us a pleasure.
PHONE 798
Lonnie's Steam Laundry
1811 19th St. Phone 798

Super-Technical DRY CLEANING and FORM PRESSING
(A different shaped Press for each part of the suit)
Will make your suit look and feel much better.
STINSON'S
"Where Dyeing And Cleaning Is An Art"
1708 Broadway

COME CLEAN WITH US
And We Will
DYE FOR YOU
We invite our competitors, as well as our customers, to compare OUR QUALITY AND SERVICE. WE LEAD . . . others try to follow.
BRAY'S
No. 1—2436 19th St. Phone 1878
No. 2—1704 Main St. Phone 818

Save Money!

It's
Bargain Week

Your 15 Word Ad, One Week for $1.00

Take advantage of "Bargain Week" and run your 15 word classified ad in both morning and evening editions for one week for only one dollar. (This is a regular $1.80 ad)—You save 80c.

Avalanche-Journal Classified Ads

Phone Ad-Taker - - - 13 or 14

EMPLOYMENT

13—Help Wanted, Male

Draughon's COLLEGE
A Sensible School Plan
High school and college graduates will find in business excellent opportunities for early achievement. The big expansion of business, forced ast by rises in commodity prices, will bring with it a flood of new opportunities. Mail Coupon for Special Bulletin showing how the Draughon Training and Employment Department can help you, as it is helping others, to win good beginning positions and rapid advancement.
Name ..... P. O. .....

LET'S SWAP

We will run your 10 word ad. four days, under this classification for 39c. It must be a strictly "SWAP" ad, with no money changing hands in the transactions.

WILL trade for used Maytag washer, gas. W. O. Wilkinson, Route 1, Lubbock.

152 ACRES 3 miles Lubbock for larger farm further out. Box W. O. W. care Avalanche-Journal.

CLEAN half-section near Tokio. 50c oil lease for residence or small business. 2322 8th.

TRUCK for lumber, cows or small house. T. J. Davis, 9006-F-4.

GOOD piano swap for small hot water tank. Phone 1375.

$100.00 DRAUGHON'S lifetime stenographer's scholarship for car. C-24, care Avalanche.

SWAP lot in Ft. Worth for pump or automatic shotgun. Phone 2336.

LARGE Chinese elm trees for maize heads. Lee Smith, 2014 Ave. V.

LIGHT Nash coupe swap for good piano. 810 Ave. J.

14-BUSINESS SERVICE

10.—Tailors, Hatters, Laundrys

HATS REBLOCKED
STRAW HAT DAYS WILL SOON BE OVER—Get out your last year's felt hat, bring it to us, and we will return it to you LOOKING LIKE A NEW HAT. We use the very latest factory methods in re-juvenating your hat. Re-trimming and re-modeling.
Quality Cleaning And Dyeing
LUBBOCK TAILORING
Phone 85 1108 Broadway

HATS Cleaned and blocked **49c**
LAWSON'S HAT WORKS
1509 Avenue Q

BUSINESS SERVICE

10.—Tailors, Hatters, Laundrys

BIGGER WHEN YOU DO IT
You'll heave a sigh of relief when you unpack the sparkling clean clothes we send because you didn't have to do them yourself.
SAVE ON YOUR DRY CLEANING
The surest way to get the longest wear from your clothes is to send them to us for regular cleaning. Our nominal charge will be more than repaid in extended services.
Model Laundry
PHONE 64

10-B. Professional Service

SEND THE WHOLE CHILD TO SCHOOL
Don't guess that their eyes are normal. Don't take a chance. Only an examination will determine. It's worth much to know.
SPECIAL LOW PRICES
Dr. A. F. Woods
Eye Glasses
Correctly Fitted
OFFICE IN HOME—NO RENT TO PAY
"Costs You Less"
Three Blocks South of Broadway at
1506 Avenue J
Phone 1292

Bargain Counters can't compare with the the Avalanche-Journal Want Ads—real money savers.

14-BUSINESS SERVICE

10.—Tailors, Hatters, Laundrys

LAST YEAR'S FALL CLOTHING RENEWED
It's time to see what can be done about that last years suit—let us spruce up discouraged garments. It will pay.

SEND US YOUR FINE LINENS
Don't hesitate to use your nicest linens. The most exquisite prices are always safe when you entrust them to us.
"One of our many services will fit any family Budget"
Lubbock Laundry Co.
PHONE 614

10-A—Shoe Repairing

SHOE REBUILDING
AND SHOES DYED ALL COLORS AT
Lubbock Shoe Shop
1310 Avenue J
D. B. Symmes, Owner

EMPLOYMENT

13—Help Wanted Male

WANTED: Good life insurance salesman. Phone 567-J.

14—Situations Wanted

NEGRO WOMAN with excellent recommendations, wants house work. Good cook. Box 666 or Garage Apartment at 2313 17th St.

WAN JOB heading maze, on shares. Will furnish team. Phone 1646, 1713 26th St.

EXPERIENCED nurse desires work. Doctor's office, PBX board. Consider anything. Phone 590.

FINANCIAL

15—Insurance & Investments

THE SIGN OF GOOD INSURANCE
McELVEY, ROBERDS & WALKER
BONDS
308 Myrick Bldg. Phone 1111

16-A—Automobile Loans

MONEY
AUTO LOANS
QUICK SERVICE
Notes refinanced, more money advanced. Also small loans, $10 to $75.
INSURANCE OF ALL KINDS
L. E. DAVIS
1308 Texas Ave. Phone 261

AUTO LOANS
"CASH IN TEN MINUTES"
Cars Refinanced—Payments Made Smaller
Leftwich Finance Co.
1308 Broadway. Phone 202
"A Lubbock Institution"
Across Street from Lubbock Sanitarium

HOUSES FOR SALE
HOUSES FOR RENT
Leftwich Insurance Agency
1308 Broadway Phone 202

LOANS
Auto loans, also small loans, $5.00 and up to employed people on other good collateral.
NOLAN E. WHITLOW & CO.
Room 205 Howard Building

LOAN ON YOUR CAR
"Anywhere In Texas" and Re-Financing
Payments Reduced — Money Advanced
Lowest Rates—Immediate Service
AUTOMOBILE LOAN CO.
1018 Texas Ave. Hilton Hotel Bldg.

AUTO LOANS
Smallest possible rates. No red tape. Cash at once. Auto Re-Finance Co., 1110 Main St.

Don't be on the inside looking out at your neighbor's car—The "Used Car" column has good "buys."

FINANCIAL

16-B—Money to Loan,

Can Loan Small Sums $5.00 to $40.00 on good chattel security. Repay weekly or monthly.
WEBTER, 1009½ Texas Avenue Room 3 upstairs

MISCELLANEOUS

18—Furniture For Sale

USED FURNITURE
Bought, Sold And Exchanged
PLAINS FURNITURE CO.
907-09 13th Street Phone 1320

WRIGHT FURNITURE CO.
"We buy and sell Used Furniture"
2211 19th Street

USED FURNITURE
BOUGHT AND SOLD
GRIGGS FURNITURE CO.
1106 Main Street Phone 1646

We Buy and Sell USED FURNITURE
SPIKES BROS.
1213 Ave. H. Phone 680

WE BUY ..... Used Furniture
WE EXCHANGE ..... New for old
WE SELL ..... easy terms
WE RENT ..... Chairs
LUBBOCK FURNITURE CO.
1106 Texas Ave. Phone 833

FOR SALE, cheap, high class piano. Phone 163.

19—Livestock For Sale

HIGH grade Boston bull pups for sale. Reasonable. 423 Ave. M.

FOR SALE: Persian kittens, $3.00. Mrs. R. D. Benson. Phone 172.

19-A—Poultry & Supplies

WE SELL Fryers, live weight, lb. ... 15c
Free Dressing
SHORTY PARKS
We pay 13c cash for cream at the door. 3 1-2 blocks South of Courthouse, West Side of Street. 1310 Avenue H. Phone 894.

QUALITY hatchery now open for custom hatching. Highest prices paid for eggs. On Idalou Highway.

DRESSED Poultry

"Prompt Delivery"
PARK PRODUCE CO.
1307 Avenue H Phone 676

FOR SALE OR TRADE: Sow and red pigs. Also fresh cows. Kirby McDonald, telephone 588.

20—Musical Instruments

NOTICE
FRIENDS, PATRONS AND MUSIC TEACHERS
The only person officially authorized to do piano tuning and piano repair work for or from the South Plains Music Company is CLEM N. GAUSE. Any other person representing themselves as doing such work and as being from or with the said company is an imposter and should be reported at once.
B. E. ADAIR, Mgr.
South Plains Music Co.
Phone 776

Clem N. Gause
Piano Technician
Phone 1123
Lubbock, Texas

JUNIOR upright piano at bargain. Terms to suit. Good as new. Address Box R-650, care Avalanche-Journal.

GOOD practice piano, $35.00. Address P. O. Box 265, Lubbock.

20-B Refrigerators And Equipment

KELVINATOR FOR SALE
Have very substantial equity in medium size Kelvinator, for sale, you assume payments, Porcelain. Just the size for family of three to six. Will discount equity.
2109 13TH ST.

21—Miscellaneous For Sale

USED WASHER EXCHANGE
Have bargains in several used Maytags. Also have Apex and Wardway, cheap for cash. Gas motor to exchange for electric. We repair all makes of washers, work guaranteed.
709 BROADWAY

SASH, DOORS, SCREENS
Let us figure your mill work.
LEAVITT'S MILL
Corner Ave. Q and 5th

VACUUM cleaner, like new $13.00. Phone 3416.

TOMATOES: Field run, 75c bushel. C. D. Crump, 2114 4th, or G. E. Moines place, 2 miles north on Highway.

JEWELRY store fixtures complete, real cheap. Trade for late model car or lots. Phone 1292.

JONATHON apples and other varieties in quantity at orchard. Part produce taken in exchange. O. B. Clarke, Albuquerque.

FOR SALE OR TRADE: Station equipment, Register, Vulcanizer, Gear flusher, Battery charger. 1316 Broadway.

WINDMILL tank, towers and piping. See A. E. Todd at Shallowater school building.

MISCELLANEOUS

21—Miscellaneous For

FOR SALE: Grocery fixtures, machine, safe, scales. 808-A Broad

SALE OR TRADE: Two-door G heifers, crop, farm equipment, real J. A. Griffin, 2218 Main.

TOMATOES: Canning tomatoes 75 bushel, delivered. Phone 9036-F-11.

SLIGHTLY used vacuum cleaner cellent condition. Phone 920.

FOR SALE OR TRADE: Hamburger and ice berg for furniture. 2432 street.

21-A—Miscellaneous For Rent

ELECTRIC vacuum cleaners with or out attachments. DeWitt Electric pany. Next to Fire Station on 19th Phone 920.

22—Wanted to Buy

WE BUY old jewelry, watch cases, teeth, other gold or silver articles. attention to mail inquiries. 205 H Building.

WANTED: To buy your second-han stoves. Hendley Furniture company Broadway.

WE PAY cash for used cars. Any or makes. 1110 Main St.

WANTED: Good used Remington matic shotgun. 1414 Broadway. W Battery Co.

WANT to buy old stamps and old and silver coins. 1711-B 14th, after 7

RENTALS

23—Board and Room

ROOM and board reasonable, close schools, teachers or couple prefe Phone 1494-W, 1622 13th.

ROOM and board with garage. 1924 Phone 2372-J.

Ingleside Court Dining Room
Rooms with or winthout meal
MRS. ROSE E. DAVIS
Manager
Phone 1675 1304 Ave

23-A—Business Property For Rent

WELL located cafe, on Ave. H equipped. Phone 1461.

24—Furnished Houses For Rent

FOR RENT: Nice brick home near lege. Newly decorated. Furnished, $3 Unfurnished $25.00. 2914 21st.

FURNISHED house and apartment Texas Ave.

4 OR 5 ROOM house. Modern, nicely furnished. 1712 16th St.

WELL FURNISHED 5-room brick 2514 22nd. Call 1393.

FOR RENT: Furnished brick hou block of new High school. Apply 18th street.

24-A—Unfurnished House For Rent

FOR RENT
5-rm. brick veneer 1301 27th $1
Rooming house, 906 Avenue R $2
L. D. CASEY
Insurance, Loans, Real Estate
1003 13th St.
Phone 263 and 1057

UNUSUALLY attractive 7-room ho double garage, servants room, near Te 2702 23rd. Phone 1218.

FOR RENT, sale or trade, modern 5-ro brick, on pavement. Phone 1296 or 1134-

FOR RENT: 5-room house. 1627 17 Phone 1980-W.

FOR RENT CHEAP, 13-room house, 1 Broadway. See N. R. Cogburn, 1 m south of court house.

18 ROOM dormitory for lease. Call during office hours.

25—Bedrooms For Rent

FOR RENT: One of the most beautif front bedrooms in Lubbock. Phone 1672- or 1629 Avenue Q.

BEDROOM or light housekeeping roo furnished or unfurnished. Ladies preferre 1620 Ave. O.

FOR RENT: Nice rooms. 1413 19th. Ca 1404. Mrs. Carlisle.

BEDROOM and garage to rent to tea ers. Private home, splendid location, sonable price. Phone 1314-W or see M Carlisle Tubbs, 2016 Main.

CHOICE rooms with hot and cold ning water in each. 1648 13th St.

NICELY furnished bedroom, 1 or 2 gen Private home. 907 O. Phone 1354-W.

25-A. Hotel Rooms

Rooms At
LUBBOCK INN
By week, $2.50 and $3.00, by day 50c and 75c. Private bath, $1.00. All modern. Coolest Rooms in Lubbock

26—Furnished Apartments

APARTMENTS and rooms near schools On pavement. All bills paid. Garage. 1919 14th St.

TEACHERS, attention! Apartments and rooms for rent. Will carry you until state money received. 1919 14th.

FOR RENT: Part of my home, 1919 16th furnished or unfurnished, couple only Vacant Sept. 10.

FURNISHED half duplex, garage. 1818 Ave. K. Adults. Close in.

NICELY furnished apartments near Tech 2304 14th. 2306 10th, $20.00 and $25.00 Garages. Water paid.

LARGE and effeciency apartments Fickas apartments. Phone 2026.

NICELY furnished 2-room apartment near school, bills paid. 1621 16th.

FOR RENT: Two-room furnished apartment. 2410 20th. Phone 1654-J.

NICELY furnished apartment, with garage, also garage apartment. Bills paid. Phone 964-J. 2011 Broadway.

3 ROOM furnished apartment, bills paid. 1618 18th St.

FURNISHED apartment, private bath, Frigidaire, garage, bills paid. Nice location for teachers. 1613 18th.

FOR RENT: East side duplex, furnished separate garage and drive. Phone 1376-J. See A. L. King, 2119-B 7th street.

FOR RENT: Good, well furnished apartment, garage, pavement. Bills paid. 1306-B Avenue J.

TO COUPLE, strictly modern brick duplex, Frigidaire, garage. 708 Ave. Phone 42 or 1604-W.

FOUR-ROOM furnished duplex. Nice 2 couples. Private bath. 1909 10th.

Call
Ad-taker
Phone
or 14

ELLANEOUS

ellaneous For

Grocery fixtures, scales. 805-A Broad

RADE: Two-door G farm equipment, real 2218 Main.

Canning tomatoes 7 ed. Phone 9036-F-11.

ed vacuum cleaner on. Phone 920.

TRADE: Hamburger for furniture. 2432

scellaneous Fo nt

ium cleaners with or ts. DeWitt Electric Fire Station on 19th

ed to Buy

jewelry, watch cases, d or silver articles. S all inquiries. 295 Mc

buy your second-han Furniture company

for used cars. Any used Remington 1414 Broadway.

old stamps and old 1711-B 14th, after 7

NTALS

and Room

rd reasonable, clos or couple prefe 622 13th.

with garage. 1924

ide Court ng Room

or without meal OSE E. DAVIS Manager 1304 Ave

ness Property Rent

afe, on Ave. H 1461.

ed Houses Fo

brick home near ated. Furnished, $3 0. 2914 21st.

e and apartment

use. Modern, nicely f St.

5-room brick 393.

nished brick hou gh school. Apply

nished House ent

RENT

1301 27th 8 Avenue R

CASEY

ans, Real Estate 13th St. 63 and 1057

active 7-room ants room, near Te 218.

trade, modern 5-roo Phone 1266 or 1154-

m house. 1627 17

13-room house. R. Cogburn, 1 se

y for lease. Call

For Rent

f the most beaut ubbock. Phone 1672-

housekeeping roo hed. Ladies preferre

ooms. 1413 19th.

ge to rent in teac splendid location, 1314-W or see Main.

hot and cold 1648 13th St.

droom, 1 or 2 gi . Phone 1354-W.

Rooms

s At CK INN 3.00, by day 50c up .00. All modern. in Lubbock

Apartments

ooms near schools paid. Garage. 191

Apartments ex arry you until stat 14th.

y home, 1919 16th shed, couple only

plex, garage. 1818 n.

rtments near Tech $20.00 and $25.00

ency apartments one 2626.

-room apartment 1621 18th.

furnished apart e 1654-J.

ment, with garage, Bills paid. Phone

rtment, bills paid.

t, private bath, paid. Nice loca 15th.

duplex, furnishe ive. Phone 1376 7th street.

furnished apart ent. Bills paid.

modern brick d e. 708 Ave.

duplex. Nice 1909 10th.

RENTALS

Furnished Apartments

E apartments, at 1625 Broadway 19 Broadway. Both modern and ly renovated. Phone 269.

3-room furnished apartment, pri th, living room with piano. Price able. 1101½ Ave. K.

well furnished 4-room duplex, east lectric refrigerator, convenient to Phone 1147-W.

OMS nicely furnished, Frigidaire ld. Phone 1819-M. 2001 22nd.

rooms, nicely furnished. Private Close in. Phone 1461.

ENT- Nice 2 room furnished apart with private baths, one down- 1201 17th.

SHED apartment with garage, two modern, clean. 1902 19th.

RENT: 4 room furnished apart bills paid. 1608 Ave. R.

class modern apartment, 5 rooms th, Frigidaire, garage. Adults. 1306 . Phone 1917-M.

MENT on first floor. Garage, rea e rent. Paved street. Adults. Wil Apartments, 710 Ave. M.

furnished 3-room apartment, school, bills paid. Also garage ment. 1805 Ave. E.

STAIRS south 2-room furnished ment, bills paid, close in. 1420 Ave.

furnished apartment. Close in. large rooms, piano, garage, near 1220 16th street.

RNISHED apartments, with garage, ills paid. 1939 Ave. N.

A—Unfurnished Apartments

ACTIVE brick duplex, four rooms bath. 1932 6th street

E four-room duplex, on pavement of Tech campus. Modern. 2313-B Apply 1201 17th St.

OOM unfurnished brick apartment. paved street. 714 Ave. M. Phone 541, 043.

DERN 3-room duplexes, located 1416 and 1416-A 9th. Phone F. W. Groce.

REAL ESTATE

—Houses For Sale

Light Room Brick
Near Tech
r bedrooms; desirable for keep- roomers; on pavement; located 16th Street. Can be bought th the money if you have some ney. House POSITIVELY not rent. House will be repapered, oughout, new paint and new f. Now occupied by tenant un- September 1st. Been offered monthly rental but MUST LL, no trade. An opportunity someone as it is a REAL BAR- IN. For appointment, call

C. J. NORTON
Phone 929-J

They Are Going
will have to hurry fast if you want of our redecorated homes. Look at big six-room frame at 1816 18th for $1850.00, $100.00 cash and bal- $18.50 per month. Look at big 10-room stucco at 1719 18th. We redecorate to suit, and the price is $3500, reasonable cash payment and cellent terms on the balance. We have rains in the most desirable portions the city and it will pay you to see us w.

GREEN BROS.
tes Lubbock Building Phone 145

SPECIAL
he Loan Companies we represent have structed us to offer for sale some very hoice, well located houses, at very rea- nable prices. Call us for information.

S J McFARLAND AND COMPANY
Gail R. S Williams
10 Leader Bldg Phone 661

LOAN COMPANY SAYS SELL
ice six-room brick. Good construction. ewly decorated, close to school. The price ill interest you. See

J. E. HENDERSON
At C. A. Burrus Office, Room 212 Citizens Bank Bldg.

OR SALE OR TRADE: Five-room frame residence. Paving paid. Two blocks of igh schools. Loan $2200, payable $26.56 onthly. Equity $1,000. Will trade for acreage, lots or small place. Might as- ume small loan. Box BLN, Avalanche.

$500.00 reward if you buy or trade for 5 room modern brick. "NODOUGH," care Avalanche.

33—Real Estate

BE SURE your title is good before clos- g that real estate deal. Have your ab- tract certified to by—

WILSON ABSTRACT COMPANY
Prompt, Efficient Service
Oldest and most complete abstract plant in Lubbock county. We write title in- surance. 904-A 13th street. Telephone 133

FOR TRADE
$7,000 worth vendors lein notes for Lub- bock residence property or acreage, close in or for dry goods, groceries or hard- ware. Will assume some indebtedness.

P. O. BOX 643
Lubbock, Texas

WANTED
I am short on houses for sale and have several clients who are wanting to buy good homes in Lubbock. Phone me, if you have a good home for sale.

L. H. HOLT
Phone 287 or 93 1304 Texas Ave.

FOR SALE
Stock of groceries and fixtures rent build- ing with living quarters, well improved small farm adjoining town to trade for equity in home here. Good four-room house, clear, to trade for equity in home here. We can sell your car on commis- sion. We have good place to store cars. See us for all kinds of trades and rentals

THE WESTERN LAND CO.
J. W. Thompson, E. G. Jay, Jim Griffith
1009 Avenue G Phone 1112

SEE US
1 If you have business or residence prop- erty to rent.
2 If you desire to rent a home or lease a business location.
3 If you desire a home, consult our special bargain list of repossessed resi- dences
(No trouble to show houses)

S. J. McFARLAND & CO.
R. S. Williams Jas. R. McFarland
210 Leader Bldg. Phone 661

FOR TRADE: Good farm land in Fisher county for clear or nearly clear tract near Lubbock. Box W. W., care Ava- lanche-Journal.

IF INTERESTED in trading for Portales Valley irrigated land, write full descrip- tion. Alexander, 116 Liberty St., Portales, N. M.

Cotton — Cotton Trading Turns Feverish

Livestock — Trade In Cattle Appears Steady

Grain — Grain Prices Smash Lower

Cotton

NEW ORLEANS COTTON

NEW ORLEANS, Aug. 31. (AP)—Cotton was feverishly setive today and prices after an early gain of more than a dollar a bale broke sharply under long liquidation which uncovered numerous stop loss orders causing a decline of nearly $3 a bale from the early highs. In the early trading prices advanced 23 to 24 points, but the subsequent declines forced prices down 58 points. The close was barely steady and close to the bottom, active trading months showing net declines for the day of 38 to 38 points. Several storm warnings during the day exerted but momentary influence.

Manchester cabled that the cloth and yarn markets were at a standstill and the weavers strike spreading. First trades here showed gains of 7 to 8 points and prices continued to advance after the start on the cables and on prospects that the Gulf of Mexico storm would bring rains to the belt.

The weekly weather and crop summary issued early in the second hour was considered favorable.

Two private crop estimates were issued during the morning, one making the yield 11,924,000 bales and the other 11,472,000.

The market turned easy again during the middle of the afternoon owing to a renewal of long liquidation which again caught stop loss orders. Prices made new lows for the day near the end at 8.36 for October and 8.42 for December, down 58 points from the highs of the morning. There was a slight rally of 2 points at the end and October closed at 8.32, down 32 points net for the day and December at 8.48, down 33 points net.

Liverpool is due on New Orleans tomorrow 32 to 35 penny points down.

NEW YORK COTTON

NEW YORK, Aug. 31. (AP)—An apparent disposition to even up commitments following recent excited advances was reflected by irregular and rather violent fluctuations in cotton here during today's trading.

December contracts closed at 8.50, with the general market closing easy at net declines of 29-33 points.

Offerings increased after the publication of the weekly report of the weather bureau which seemed to read rather more favorably than anticipated.

One private crop report placed the condition at 59.5 and the indicated yield at 11,924,000 bales, while another made the condition 56.8 and the indicated yield 11,472,000. There were reports of beneficial rains in Texas, but the trade again seemed more interested in readjustments of the technical position than in the general news.

Liverpool cables said Bombay and Japanese selling had been absorbed by trade calling and covering but that Manchester was at a standstill with the strike spreading. Experts today 50,000 making 484,000 so far this season. U. S. port stocks 3,301,000.

Five Men Reported Drowned — Are Safe At Coast Station

PENSACOLA, Fla., Aug. 31 (AP)—Five men reported drowned in Pensacola Bay here tonight when their fishing boat struck a reef and tipped over, later were reported safe at the coast guard life saving station across the bay from the city. Communications with the coast guard station failed, however, and their safety could not immediately be established.

REAL ESTATE

33—Real Estate

SACRIFICE
We offer one of the best and most attractive 6 room (not including breakfast room) brick veneer homes in Lubbock. In a choice location, at a real bargain price. Small cash payment. Take advantage of present conditions. All commodities looking upward. Real estate will follow.

HURLBUT & WRIGHT
Tel 2494-J or 448

WILL buy bargain farm near Lubbock. 80 to 160. Good cash payment. Phones 2009-W or 361.

FOR SALE OR TRADE: 135 acre farm. Fine crop. No debt. Riley Duff, Lubbock, Texas.

AUTOMOBILES

35—Automobiles For Sale

Here's the Car You've Been Looking For

1927 Model T Ford Coupe
This car was Henry's Pride and Joy back in 1927, it's our woe and worry now. Won't someone take it home on it's own power if you can. It's your's for only

$35.00

Millsap Garage
1811 19th Street Phone 54

WALTER PRICE'S
USED CAR OFFERINGS
—1930 Chevrolet sedan
—1930 Chevrolet coupe
—1930 Chevrolet pickup
—1929 Ford coupe
—1928 Ford roadster
—1928 Pontiac sedan
—1927 Chevrolet coupe
—and T model Fords.

Walter Price Car Sales Co.
"The Price Is The Thing"
1212 Main St.

36—Garages

QUALITY
AUTO
REPAIRING

Let us thoroughly examine your automobile and replace all defective parts. You will find the cost very reasonable, and an examination NOW, may save you dollars later on.

"ALL WORK GUARANTEED"
For Oakland and Pontiac Service, call Pete Logan, here.

"Monthly Installment Plan"

"Guaranteed Service"

Dan Aldrich
AUTO REPAIR SERVICE
1402 Broadway
PHONE 165

Markets At A Glance

NEW YORK, Aug. 31. (AP)—
STOCKS irregular; rails rally.
BONDS easy; rails heavy.
CURB irregular; utilities recede.
FOREIGN exchanges steady; sterling easy.
COTTON lower; favorable weekly weather, local and southern selling.
SUGAR lower; September liquidation, poor spot demand.
COFFEE steady; trade buying.
CHICAGO—
WHEAT easy; liquidation eastern accounts, good northwest weather.
CORN easy; liquidation September, forecast bearish private crop estimate.
CATTLE irregular.
HOGS higher.

Month Of Brilliant Price Advances Ends With Rather Tired Appearance

BY JOHN L. COOLEY
Associated Press Financial Writer

NEW YORK, Aug. 31. (AP)—The stock market wound up a month of brilliantly advancing prices with a distinctly tired appearance today.

The list turned emphatically weak for a time, but in the morning, and again in the afternoon, a tonic was provided by bidding up the rails. The market closed irregularly lower, however, with most changes limited to fractions.

Further reactionary tendencies in cotton and wheat tended to accentuate the unsettlement in shares. While there was some recovery from the lowest in those staples, cotton slipped back in the late trading to close with losses of about $1.50 a bale, which may have been a factor in checking the late rally in shares. Bonds were also irregularly lower.

Selling was particularly active in the share market in the middle of the day, but the list turned quieter later on, and the day's turnover of 2,999,190 shares was the smallest of the week. The price average of 90 representative issues showed a net loss of 8-10s of a point, against a drop of a dull point yesterday.

Official Records

Courts

COUNTY COURT
E. L. PITTS, PRESIDING

Lubbock sanitarium vs. Mrs. D. E. Hopkins, suit on account.

Warranty Deeds

Reported by Wilson Abstract Co., 904 Thirteenth.

Filed August 29, 1932.

R. L. Boyle ux to Peoples and Loan association, 8-15-32; lot 27, block 11, Ellwood addition, $10 and other consideration.

Carl Scoggin to Peoples Building and Loan association, 8-29-32; lot 16, and west 32 1-3 feet of lot 17, block 81, Overton addition, $10 and other consideration.

J. E. Timms et ux to W. E. Spencer, 7-1-29; 6.3 acres section 13, G. S. Parris survey and 3.2 acres section 131, block A, 69.2 acres subdivision 2, section 132, block A, 137 acres subdivision 3, section 132, block A, Lubbock and Hockley county.

B. Sherred et ux to Martin T. Warlock, 8-24-32; block 1, Lubbock View, $10 and other consideration.

Rix Investment company to A. L. Deakins, 6-2-32; lots 3-4 and east 20 feet lot 5, Judd-Ellis-Ford subdivision of the T. B. White block, Overton addition, $10 and other consideratin.

Rix Investment company to A. L. Deakins, 8-22-32; lot 17, block 30, Overton addition, $10 and other consideration.

Election

(Continued from Page One)

mated at around 150. If all should be cast for Sterling, the result would not be changed.

Tabulation Unofficial

In previous statements, the bureau called attention to the fact that its tabulation was strictly unofficial and was made simply that the public might know the result of elections before the official count, eight days later.

The official count will be certified to the Texas state Democratic executive committee, which in turn will certify the nominee to the state Democratic convention. The convention then declares the nominee and authorizes the placing of his name on the party ticket to be voted on in the general election.

Meets In Lubbock

This year the committee meets on Sept. 12 in Lubbock, one day before the state convention in the same city.

On returns to the Texas Election Bureau, George B. Terrel of Alto, Joseph Weldon Bailey of Dallas and Sterling P. Strong of Dallas were nominated for the three congress-at-large places. Texas was given three new congressional seats under the reapportionment act.

Terrell received 468,877 votes to 384,243 for Pink Parrish of Lubbock. They contested for place No. 1. For place No. 2, Bailey received 514,420 votes and J. H. (Cyclone) Davis of Sulphur Springs 354,239. Strong had 460,115 to 388,688 for Joe Burkett of San Antonio.

Endorsed By Wets

Terrell, Bailey and Burkett were endorsed by organizations seeking repeal of the eighteenth amendment.

Strong is a former Texas state superintendent of the anti-Saloon League. Prohibition was not stressed in their campaigns, but all candidates came out for resubmission of the question and voters generally classified them as "wet" or "dry."

Judge William Pierson won a close race from Judge J. E. Hickman for associate justice of the Texas supreme court. Pierson on the final tabulation, had 433,157 votes while Hickman had 419,470.

W. D. McFarlane won the contest for congress in district 13 over George W. Backus. They sought the seat of Congressman Guinn Williams, who did not run for reelection. McFarlane received 25,258 votes to 21,003 for Backus.

Terrell Is Victor

C. V. Terrell defeated Lee Satterwhite of Odessa for a six-year term on the Texas railroad commission. Terrell, the incumbent, had 530,073 votes and Satterwhite 352,529.

For a four year term on the commission, Ernest O. Thompson, former mayor of Amarillo, was given 453,861 votes and W. Gregory Hatcher of Dallas, former state theasurer, 416,820. Thompson is a member of the commission under appointment by Gov. Sterling.

Bond Beats Vaughan

For justice of the fifth district court of civil appeals, Judge Noel R. Bond won over Judge Robert M. Vaughan. Bond received 47,592 votes and Vaughan 41,623.

For the sixth court of civil appeals, George W. Johnson defeated Ed Rabb. The vote was Johnson 59,522 and Rabb 41,403.

Returns on other state contests were not as complete as on the governor's race, but were regarded as having definitely indicated the result.

Livestock

MIDWESTERN LIVESTOCK

KANSAS CITY, Aug. 31. (AP)—Excepting a few sales of choice weighty steers at 25 higher levels and some shipments of light steers and yearlings at 15 to 25 lower values, trade in cattle was considered generally steady. Chicago scored up to 10.00 on three loads of around 1300 lb. steers, while several loads of better grade steers at various points, most of them being of medium or heavy weight, brought 9.00@9.75. The general bulk of native fed steers sold at 8.50 and down. Offerings of western steers were comparatively scarce, a range of 4.00@6.50 taking most of them and a few loads of fed grassers at 7.00@8.00. In stocker and feeder trade, a limited number of sales were reported at 3.75@5.50. Estimated arrivals at eleven markets totaled 31,900, as compared with actuals of 26,814 last Wednesday and 36,771 the same day a year ago.

Chicago secured a hog top of 4.70 on best butchers.

Better grade natives and range lambs brought 5.00@6.00 with several loads of closely sorted natives at 6.25@6.50 and an extreme top in Chicago of 6.75. Good to choice range feeding lambs cleared at 4.25@4.65.

FORT WORTH LIVESTOCK

FORT WORTH, Aug. 31. (AP) — Hogs 600; top 4.15; packing sows 3.25 or steady.

Cattle 1,900; calves 600; slaughter steers scattered from 3.25 to around 6.50; fed yearlings 5.75@6.50; lightweights on heavy calf order 5.25; fat cows 2.50@3.25; butcher grades around 2.00@2.35; low cutter sorts 1.00@1.50; feeder yearlings 5.25; stock steer calves 5.00 and 5.15; slaughter calves around 4.75@5.50; other weighty averages 4.00 down.

Sheep 3,000 including 870 through, fat lambs mostly 4.00 and 4.25; 3 decks fat yearlings 3.50, 3 decks fat ewes 1.75.

Local Markets

These prices are furnished by the following Lubbock firms: Poultry — Lubbock Poultry and Egg company, delivered Lubbock; Grain—S. E. Cone Grain and Seed company following prices being bid by Lubbock grain dealers; Cotton—Slocker Cotton company; all prices subject to change during day

POULTRY

Colored spring, 1½ lbs. and up	9c
Leghorn springs, 1½ lbs. and up	7c
Stags	7c
Hens, 4 lbs. and up	10c
Hens, under 4 lbs.	7c
Cocks	5c
Guineas, each	15c
Eggs, fresh candled, No. 1	12c
Eggs, fresh candled, No. 2	7c
Green hides, No 1, wt. from 15 to 50	1c
Green hides, No. 2	½c
Butterfat, station price No. 1	11c
Butterfat, station price No. 2	8c
Butterfat, direct shippers, No 1	13c
Butterfat, direct shippers, No. 2	10c
GRAIN	
Threshed milo maize	32c-35c
Threshed kafir	32c-33c
Old milo heads	$4
New milo heads	$3
Wheat	32c-34c
Corn No 2 white	32c-35c
Corn No. 2 mixed	32c-35c
COTTON	
Middling, 7-8 staple	7.30c
Middling, short staple	7.10c
Lower grades	4c-5c

Wednesday's local grain receipt: Grain Sorghum, 1 car

Eclipse

(Continued from Page One)

gamble for spectators.

Some of the millions of onlookers saw the corona framed between majestic clouds, a color spectacle sometimes considered more beautiful than the background of starry sky.

Get Lesser Thrill

Others had the lesser thrill of a yellow glow, as clouds blotted out, or dimmed the corona, and distant cloud banks reflected more light than usual.

Even the astronomers who were lucky will mostly not know for days, even sometimes for months, whether their great projects of learning more about the sun's rays has succeeded.

Scores Of Lubbock Citizens See Sight

Scores of people downtown yesterday afternoon between 2 and 3 o'clock used smoked glasses or dark glasses in an effort to get a glimpse of the partial eclipse of the sun which was to be seen for a short time.

Whatever glimpses were obtained, were had through the clouds which hid the sun for some time before the eclipse was due to appear. It was not until almost the last that the sun could be clearly seen. Hour of the eclipse was about 2:34 p. m.

No reports were received from persons reporting the sighting of the eclipse.

Young Democrats Of Texas To Hear Speaker Saturday

AUSTIN, Aug. 31 (AP)—Senator W. K. Hopkins of Gonzales today accepted an invitation of the Democratic national campaign speaker's bureau to address a gathering of young Democrats at Medicine Park, Oklahoma, Saturday. Senator Hopkins is president of the young Democrats of Texas.

The chief industry of Venezuela is agriculture, coffee ranking first.

Grain

FORT WORTH GRAIN

FORT WORTH, Aug. 31. (AP)—Fair demand for the light offerings was reported on the Fort Worth cash grain market Wednesday.

Quotations ranged as follows, basis car loads on track at Fort Worth, freight paid, delivered Texas Gulf ports, export rate, or Texas common points: Wheat, No. 1 hard according to protein and billing 57 1-2@59 1-2c. Barley No. 2 nominally 30 1-2@31. Sorghum No. 2 milo per 100 pounds 67@68; No. 2 kaffir 66@67.

Delivered Texas common points or group three: Corn, No. 2 mixed 40 1-2@41 1-2; No. 2 white 44 1-2@45 1-2; No. 2 yellow 47@48, all nominal.

Delivered Texas common points: Oats, No. 2 red 32 1-2@34; No. 3 red 30@31.

CHICAGO GRAIN

CHICAGO, Aug. 31. (AP) — Persistent liquidation smashed all grain prices sharply lower today, but last minute rallies brought some recovery. Weakness of stocks and cotton was the initial disturbing influence and the trade received no stimulus from the general crop news. The chief weakening factor was switching of position by traders. Selling of the September delivery of wheat and corn by brokers unwilling to accept delivery on contracts tomorrow was heavy and the resulting decline found many stop loss orders forced into execution. Buying of deferred months checked the decline. Oats and provisions eased with other grains.

Wheat closed weak and 5-8 to 1 5-8 cents lower than yesterday's finish despite a rally at the close, corn 3-8 to 1 3-8 off, oats steady to 3-8 down, and provisions showing a drop of 5 to 15 cents.

NEWS BRIEFS

Public school students who are enrolling for music are to register at Junior High school at 9 o'clock Friday morning, according to an announcement made by Miss Mary Dunn.

Large audiences are attending a series of revival meetings being conducted at the First Christian church by the Rev. John C. Welch of Palestine, the pastor, the Rev W. P. Jennings, said yesterday. "Pentecostal Power" was the subject of Wednesday evening's sermon.

The Sunday morning services will be conducted in honor of pioneers who were here from 1909 to 1912, when the Rev. Mr. Welch was pastor of the church. Services are being conducted twice daily, at 10 a. m. and 8 p. m.

Four youths living in the County Line community yesterday afternoon entered pleas of guilty to a charge of theft of gasoline from R. B. Winn's farm Tuesday night about 11 o'clock, were fined $1 and costs in Justice J. S. Connell's court. The four were charged jointly.

G. C. Grider, county judge of Lynn county, who was here yesterday, stated that he expected to take a bar examination this fall in two subjects and if he passed might locate in Lubbock as an attorney. Mr. Grider said he had several opportunities to make connections here and also in Austin. He has passed all subjects except two.

Fire in a box of clothing in a garage at 2522 Twenty-first street shortly after 1 o'clock yesterday caused a run for the fire department. The garage was at the home of O. P. Harlan. Loss was small.

Police were advised yesterday of the theft of some clothing from the residence at 2117 Tenth street. No arrests were made.

Funeral services for the late C. W. Jones, pioneer rancher of West Texas, who died Monday, will be held this morning at the Bynum-Stahler funeral home at 10 a. m. Rev. C. J. McCarty of the Calvary Baptist church, will officiate.

Burial will be in the Lubbock cemetery.

Furneaux brothers, Sudan cattle feeders, sold 24 steers on the Kansas City market Tuesday. The animals, averaging 920 pounds each, brought $7 per hundred.

The Dalby Truck lines, owned by A. L. Dalby of Post, are now operating from Post to Lubbock, having bought out the Lubbock-Amarillo line. The trucks operate through from Post to Amarillo as well as to Lubbock. Allen Benton and Edwin Manley are in charge of the Lubbock office.

G. E. Brake and Paul Clark, division engineering staff men at Slaton for the Santa Fe, have been transferred to Sweetwater. Several changes at Sweetwater also have been made in the shop force.

A. Kessell, Julian Kessell and J. S. Edwards of Slaton have filed articles of incorporation in New Mexico for "Kessells, Incorporated," a new store at Roswell. Norton Kessell and his wife Sadie will be managers. Capital stock, according to New Mexico advices, will be $5,000. A ladies ready-to-wear store is being opened.

A raid on an unnamed street address last night by members of the sheriff's department, resulted in the confiscation of ten half gallons of whisky. No arrests were made, it was said.

Final Decision

(Continued from Page One)

D. Krenn, the constant companion and business advisor of her last 11 years.

"How much was Mr. Krenn willed?" Cutting was asked.

"I don't know," he said, "probably about $1,000,000."

Krenn, an architect who accompanied Mrs. McCormick upon her return to this country from Switzerland in 1921, has signed over his share in her estate to Edward S. Dato, their real estate partner, for an income of $24,000 a year.

The last street car at Vicksburg, Miss. has been replaced by a bus.

"World's Most Beautiful Woman"

Beauties from the four corners of the earth must bow to Miss Meriman Halis Hanim of Turkey, for she is the winner of the title "Miss Universe", at Brussels, Belgium. Miss Hanim is a brunette, with classic features and magnificent hair.

Reaves Funeral Services Are Conducted Wednesday

Funeral services for W. L. Reaves, 39, of Fluvanna, who died here early Wednesday morning following an illness of four years, were to have been conducted at the First Baptist church of Fluvanna at 4 o'clock Wednesday afternoon. Rix funeral home directed burial arrangements.

Mr. Reaves is survived by his widow and two children, his father J. T. Reaves, one brother, R. H. Reaves, and two sisters, Mrs. R. G. Ball, all of Fluvanna, and Mrs. G. C. Rucker, Pritchett, Colo.

Murray Speaks

(Continued from Page One)

the handling of cooperative marketing work for farmers. He pointed out the accomplishments of the cooperative groups handling cotton in the securing of a grade and basis for the sale of cotton instead of the former hog-around buying.

Pools this year include: 1—Seasonal pool with three divisions, opening of season to September 15; September 15 to November 15; November 15 to close of season.

2—Call pool, an optional pool with basis fixed on date of delivery.

3—Optional pool, with farmer instructing when to sell.

4—Valuation or seasonal pool.

5—Immediate fixation pool, with payment on delivery.

Thursday afternoon the meeting will be held at Littlefield in the Palace theater. Mr. Murray will deliver the main address.

Ocean Flight

(Continued from Page One)

mediately." Amy Johnson said today when she learned that her husband, Captain J. A. Mollison, had decided to return to England by steamer.

Lord Wakefield, who backed the Atlantic flight, appealed to the captain to give up the return journey by air.

"All of Jim's friends are much disquieted by the message I received yesterday from Dr. O'Neil," Mrs. Mollison said. "I telephoned and cabled Jim, as a result of the message to abandon the flight."

Per Well Allowable Flow In East Texas Field Increased

AUSTIN, Aug. 31 (AP)—Increase of the per well allowable in the East Texas oil field from 43 barrels to 50 barrels daily was ordered by the Texas railroad commission today. The maximum field production was raised from 325,000 barrels to 375,000 barrels daily.

The order will replace one expiring tonight. Under its provisions readjustment of the per well allowable will be made at the end of each fifteen-day period, each producer to contribute an equal share to the top field allowable. That arrangement obtained under the expiring order. The new order will hold until November 1.

Good News Of Famous Twin

Dr. Jean Piccard, twin brother of Professor Auguste Piccard, famous Swiss scientist, is shown with his wife in their home at Philadelphia, Pa., as they received word of the Professor's success in ascending into the stratosphere for the second time. Professor Piccard attained a height of over 10 miles above the earth's surface, where he made valuable observations of the atmosphere surrounding the earth and of the cosmic rays.

One Act Play To Be Given At Farm Meeting At Meadow

A group of Becton people who last week staged a one act play at the Lubbock County Farm Bureau federation meeting, will give the same play Saturday night at Meadow, H. L. Gantz, director of organization for the T. C. C. A. announced last night.

"The Turn in the Lane" is the name of the play and Charles R. Lail, principal of Becton school, has the lead. He is assisted by a group of Becton students and others.

Miss Myrtle Murray, district home demonstration agent leader, is to speak on "Home Beautification."

Rotarians

(Continued from Page One)

any other in the world's history."

Need To Know Duty

"The world has spent a good many years in the fight for individual liberty," Dr. Knapp said in opening his remarks. "But sometimes, it seems like we overdo the job. The dawn of Rotary is likely tied up with this new thing the world must do, the task of learning how to adjust ourselves in order to live with our neighbors and other nations.

"We've come to the time in America when a large part of the people need to know their duty. Three things stand out in this nation, democracy, education and chirstianity. Individualists of America ought to be the greatest people of the world. The question is how are we to have a better nation. How are you going to have a better nation, a better state, a better Lubbock unless you have a larger number of better individuals? That's where we educators come in. No dictator can wave his wand and have a better people. A nation must grow in the knowledge of the individual and in the intellect of the individual. To me, the acquisition of knowledge is the greatest thing in the world."

Bryant Is Speaker

Following Dr. Knapp, Mr. Bryant made a short talk in which he expressed his appreciation for the support given him while he was governor of the district.

Delegations present were:

A. V. Bullock, John Thomas, Roy Cooper, Dr. H. F. Schwab, Percy Ralls, Edd McLaughlin, Paul Baysinger, L. A. Wicks, Sam Sloan, Lynn Moss and Bill McKee of Ralls; J. E. Shelton, Dr. Royal Parrish, A. B. Sanders, Tom Cobb and Everett Mickey of Brownfield; Stony Wall, Elmer Winn, Mays Osborne, Dr. C. D. Wofford, Fred Lowe, L. J. Halbert, C. E. Davis, Dan Royall, Wirt Rogers, Walter Thatcher, Grady Shipp and Frank Day of Plainview; Chas. Lambie, F. A. Zimpfer, J. L. McCormick, Rolla Townsend and Bishop E. C. Seaman of Amarillo; Alvin Hendricks, Andy Bill, Arthur P. Duggan, J. W. Hale, F. J. Sadler and Theo. Scales of Littlefield; Roy Baldwin, Claude Anderson, Reese Donald, W. P. Florence, Bill Cates, Bill Smith, Rev. C. E. Piker, Hershel Crawford, J. W. Hood, Tom Abel, Dr. Everett Payne, A. J. Payne, Howard Hoffman and Bill Elliott of Slaton; I. R. Witt, J. R. Durrett, Roy Holland, E. R. Wright, and T. L. Jones of Post; R. T. Green, Marion Green, Vivian Burleson, Perry Smith, Kendall Young, John Doyle and W. T. Mages of Levelland, Mr. Bryant of Stamford and Mr. Anderson of Ranger.

Sterling

(Continued from Page One)

urday; and that this will be conclusively demonstrated and that I will be declared the nominee for governor of Texas in accordance with the orderly processes of our primary election laws. This statement is based upon reliable information and advices from all over Texas.

"Jim Ferguson has charged that there were many thousands of illegal votes cast in this year's primaries, and his supporters are repeating similar charges. I believe that thousands of illegal votes were cast, and that gross errors occurred in the count; and I propose to leave nothing undone that is within my power to secure an honest ballot and an honest count, and to eliminate every unlawful vote cast in Texas last Saturday. This is my simple duty under my oath of office, and it is a duty I owe to the friends of good government. Having put my hand to the plow I will not turn back.

"I am busily engaged in the effort to secure legislation relieving the people of seven million dollars a year in county road bond taxes, and to relieve them of interest and penalties on their delinquent taxes next year as was done last year, and to enable Texas home owners to have the advantages of the federal home loan bank laws recently enacted by congress in renewing and carrying the mortgages on their homes in order to avoid foreclosure. I am confident that this legislature I have called in special session will be the most valuable to the tax payers of Texas of any in the history of the state.

"The friends of good government may be of good cheer. I have been nominated and will be reelected governor. I thank them for the manifestations I am receiving of their widespread interest and support, which I know I shall have in increasing measure."

James E. Ferguson, husband of Governor Sterling's run-off opponent, told that Governor Sterling claimed he had received a majority of the "votes legally cast," said he or Mrs. Ferguson did not care to comment.

"We prefer to wait until after we read Governor Sterling's statement," Ferguson said.

An elephant shark captured off the coast of Santa Cruz, Cal., was 18 feet long and weighed 4,100 lb.

Legislature

(Continued from Page One)

the number of employes now on the state pay roll, as well as reduction of salaries.

They argued that reduction in salaries and the number of employes would bring about "real tax relief."

Parrish Favors Subject

Senators W. A. Williamson of San Antonio and Pink Parrish of Lubbock also wanted the subject submitted. Senator Parrish said he believed Governor Sterling was sincere in his desire to afford tax relief and expressed the opinion the governor would submit salary reductions if the legislature asked him to do so.

Twenty-eight bills had been introduced in the house and ten in the senate.

Representative Dewey Young of Wellington complained that some of the house bills were out of order because they were not upon subjects submitted by the governor. Speaker Fred Minor said he would not rule on the point until he had studied the question.

Subjects Announced

The bills were for enactment of special game laws, designation and maintenance of certain highways and for other purposes other than assumption of county and district road bonds, remission of interest and penalties and interest on delinquent taxes and to permit insurance and building and loan associations to invest in stock of the federal home loan banks, created by congress as an economic relief, the subjects submitted by Governor Sterling.

All bills were before committees and hearings had been set, it being likely most of them will have been reported to the floors of the respective houses by the first of next week. The bond assumption bills in the senate had been set for hearing Friday at 4 p. m.

A bill by Representative Baily Hardy of Breckenridge proposing that the highway commission not let any contracts or make further expenditures for construction of roads until enactment of a measure providing for assumption of outstanding county bonds, was set for hearing on tomorrow at 7:30 p. m.

Verdict Of Suicide Given After Finding Man's Body

SAN ANTONIO, Aug. 31 (AP) — A verdict of suicide was rendered by Justice of the Peace John R. Shook this afternoon at an inquest over the body of Raleigh D. Flournoy, about 70, of Overton, who was found dead in a cottage at the Grande Courts tourist camp shortly before noon.

September Is Here---Smartly Dressed Women Are Choosing New Garments For Fall

If you have been postponing the choosing of your new fall garments until you were ready to wear them, it's now high time for action. Fall is really here and with its arrival we can announce the most complete showing of the new materials, colorings and designs.

Rough Weave Crepes and Smart Featherweight Woolens Are the New Feature Materials for Fall

Materials are different—the rough weave crepes in rich black, brown and wine tones are decidedly different from fabrics seen in former seasons. The new high neckline and metallic trimmings add decidedly to the appearance--

For sport fashion approves the light weight wool material more strongly than ever before. The materials are so "drapy"—so soft and "downy" and at the same time so light in weight that you, too, will love them--

This quality store, believing that women will appreciate nice things more than ever this season, is now featuring wonderful assortments in both types at—

$14.85 $15.75 $18.50
$24.85 $29.85

Hemphill-Wells Co.

Demo Chairman Explains Procedure For Contests

Huggins Shows A Full Ballot Recount Is Impossible And Devious Paths Unfair

W. O. Huggins of Houston, chairman of the Democratic State Executive Committee, explains the procedure in event of an election contest in this article. Huggins shows a full recount is impossible.

Upon the face of the returns, it is now plain that the result in the gubernatorial race will be so close that election contests both within the party proceedings and in the courts need not be unexpected. Questions repeatedly asked lead me to think that many will be interested to know in a general way how this is carried on.

You should keep in mind that the occasion Saturday was a party primary. Nobody was elected. The voters expressed their choice as to the Democratic nominee. The results are certified by mail to Albert Sidney Johnson, secretary of the State Democratic Executive Committee at Dallas. The secretary promptly puts a clerical force to work tabulating these results. He is expected to have this tabulation complete when the State Executive Committee meets at Lubbock September 12.

Executive Committee Meets

When the executive committee meets at Lubbock, it will appoint a sub-committee to canvass the returns of the primary. As a usual thing, the result is decisive and unquestioned. So the subcommittee goes far enough into the work which has been done by the secretary and his staff in tabulating and totaling the results to satisfy its members of its thoroughness, accuracy and integrity. Having done this, the subcommittee prepares a report adopting the tabulation and totals submitted by the secretary. This report is then submitted to the main commitee and, as a rule, is adopted unanimosuly.

On the next day, Sept. 13, the state convention meets. The State Executive Committee submits its report recommending as a result of these tabulations and totals, who shall be declared the nominee. Heretofore, the report of the State Executive Committee has always been unanimously adopted by the convention. It is the resolution adopting that report of the State Executive Committee which officially declares the nominee. The chairman and secretary of the state convention then certify to the Secretary of State the names of the persons who have thus been declared the nominees of the party and, upon authority of that certificate, the Secretary of State is required to place the names on the official ballot at the November election as the party nominees.

Convention Names Nominee

It is not unlikely that, at the meeting of the State Executive Committee at Lubbock, the totals reached and the result found by the secretary of the committee will be challenged by the friends of the candidate who, on the face of the totals, is in the minority. It is not at all certain that the members of the subcommittee will agree unanimously with the result reached by the secretary and his staff. In that event, a minority as well as a majority report may be expected.

On the floor of the convention the next day, both the majority and the minority reports will be submitted to the convention and the nominee will be declared according as the majority or minority report is adopted.

If there should be such a contest at the Lubbock convention, litigation is likely to follow. The contest at court would probably be in the nature of an application for a writ of mandamus, requiring the chairman and secretary of the committee to certify the name of the contestant to the Secretary of State to be placed on the ballot as the nominee. Possibly it might take the form of an application for a writ of mandamus directly to the Secretary of State requiring her to place the name of the contestant on the ballot as the nominee.

"Demanding a Recount."

Quite generally, you have no doubt been hearing that a "recount will be demanded." Such an idea grows out of a misunderstanding of the nature of an election contest. A candidate, dissatisfied with the result as shown by the face of the returns, can not make a sweeping demand that the ballots be counted again. As a lawyer would say, "he can't go fishing in the ballot boxes."

In order to have the ballots recounted in any precinct, he must, by a proper petition filed in court, allege that the ballots have been miscounted, giving the details, and he must offer evidence upon which he bases that contention before the judge will direct a recount of the ballots cast in that precinct. The contestant must do more. He must set out every particular in which the election has been unfair and must further show that the sum of all of these particular instances of unfairness will, when corrected, show a result in his favor.

It is a very difficult thing to do. It will at once occur to you that it places an unfair burden on the contestant, because he can not very well know the particulars in which he has been mistreated unless he is permitted to go into the ballot boxes and find out.

The Lesser Evil

On the other hand, we must remember that courts and laws are, after all, subject to the imperfections and limitations to which all human institutions are subject and often lesser evils must be chosen. If a dissatisfied candidate could demand a recount of all the ballots cast for him and all the ballots cast for his opponent it would immeasurably burden the courts. The work of the election officials would too often be merely preliminary to the election work which would have to be done all over at court. So, making the necessary choice between an occasional burden placed upon a candidate who has, upon the face of the returns, been defeated, as compared to the very burdensome result of giving all defeated candidates a free chance to count the entire election over again at court, the law has chosen much the lesser evil of placing the burden upon the candidate.

In view of a possible contest in the Governor's race, you may be interested in the mechanics of the ballots and returns. The officials in charge at a polling place put a seal over the slot through which the ballots have been deposited. A report of the result of each contest is made out and signed by these officials and sent to the chairman of the county executive committee. The tally sheets and poll lists, together with a copy of the report, are sealed in an envelope and delivered with the sealed ballot boxes to the county clerk. The results as shown by the report of the precinct officials are tabulated and the result certified by the county chairmen to the state executive committee. Upon the results thus certified the secretary of the state executive committee tabulates and totals the general result. This final result as found by the secretary of the committee may be adopted or rejected by the state executive committee and the finding of the state executive committee may in turn be adopted or rejected by the state convention.

But the findings of the executive committee and the state convention must be upon the facts as to who the nominee is and not upon their judgment as to who the nominee ought to be. The time for considering who should be the next Governor of Texas ended, let us hope, when the polls closed at 7 o'clock Saturday night. We are now to find judicially, deliberately and fairly who the nominee actually is.

Texas Election Bureau

The results which we have before us now are given to us by the Texas Election Bureau. Some years ago, the Texas association of managing editors formed this bureau. Each paper which is a member of the bureau sends to the central office of the bureau, which is located in the office of the Dallas News at Dallas, the result of the election news which it gathers. In counties where there are no member papers, reliable correspondents are appointed. This bureau assembles this information and sends the total results back to the member papers.

It has been a wonderful success. The vast expanses of our State cause it to be perhaps the most difficult State in the Union in which to assemble election news. The efficient work of this bureau has probably brought Texas up to be one of the first States in the Union in promptly and accurately assembling election news and totaling results.

In the last 12 years the bureau's decision as to the winner in a statewide race has never been upset by the official returns. The task of assembling and totaling, within 48 hours, the result of nearly a million votes is a staggering one. After all, it is but the work of human men and therefore subject to error. Its remarkable record justifies us, however, in having every confidence that it is now giving us the correct results.

BLACK IS NAMED

AUSTIN, Aug. 31 (AP)—M. G. Black of Mount Pleasant, Titus county, today was elected doorkeeper of the house of representatives for the third special session. He will succeed Phil Clements, veteran doorkeeper, who died recently.

Wooden lead pencils valued at nearly $10,000,000 were produced in the United States for sale in 1931.

PALACE
NOW
Dangerous Drama that's Delightfully Different!

It Will Hold You, Scare You, and Delight You

Also "MARRIAGE WOW"

Slaton Youth Charged With Driving While Intoxicated

SLATON, Aug. 31. (Special)—As an aftermath of an automobile collision last Thursday night in Clowhouse canyon near here Wood Tudor, about 30, was injured fatally, Haskell Cooper, 24, is at liberty on $2,500 bond charged with driving an automobile while intoxicated.

The complaint was filed in justice court here after an investigation was made by Assistant County Attorney William H. Evans. Chief of Police Tom Abel said today that G. A. Cooper, father of the young man, arranged for bond late Tuesday.

Vera Cruz is the most important port of Mexico.

LINDSEY
COOL AND BREEZY
NOW SHOWING

LYRIC NOW—
Booth Tarkington's
"PENROD And SAM"
With
Leon Janney
A story that will live forever. Don't fail to see it.

This coupon and one paid adult ticket will admit one FREE—matinee or night to see—
"Penrod And Sam"
It's a Warner Bros. Production

Plainview Is Added As An Outpost Of Salvation Army

Addition of Plainview as an outpost of the Lubbock corps of the Salvation Army and the transfer of officers here was announced yesterday by Captain W. T. Wilson commandant.

Plainview heretofore has been a separate corps. George Wilson, in charge, was transferred to Graham and the work assigned to the Lubbock officer.

"We will probably have to spend considerable time there," Captain Wilson said. "I expect to move my tent up to Plainview in a few days and to begin a three weeks revival series."

Lieut. Truman Cox of Amarillo, who has been working here since his graduation from the army's school in Atlanta, Ga., was transferred to Pampa. In his place Cadet Nona Jordan, who has been at Big Spring, was assigned to the Lubbock post.

Captain Patrick O'Timmons, one-legged and one-armed, is a para-chute jumper.

Two And Half Million Dollar Improvement Program Opened

NEW YORK, Aug. 31. (AP) — A $2,500,000 improvement program which is intended in some measure to increase employment has been approved by the Sinclair Refining Co., a subsidiary of the Consolidated Oil corporation, it was announced today.

It is to be carried out at the company's Argentine and Coffeyville, Kans., refineries, but extended also to refineries at Chicago, Houston, Texas and Marcus Hook, N. J.

LABOR DAY DANCE

Return Engagement Of
Largent-Peret
And Their
MUSIC

West Texas Best Dance Band—
Playing Music Like You
Want It Played

DANCE PALACE
Monday Night, Sept. 5th

—ADMISSION—
Couples $1.00 —— Stags $1.00
Bring Your Friends — Come Enjoy Yourself

H. S. Plattor, Manager

NO QUARTER

"Nature in the Raw"—inspired by the savage ferocity of a death-battle between a vicious tiger and the bloodthirsty Black Panther—the terror of the Java jungles.

"Nature in the Raw is seldom MILD"

—and raw tobaccos have no place in cigarettes

They are *not* present in Luckies ...the *mildest* cigarette you ever smoked

WE buy the finest, the very finest tobaccos in all the world—but that does not explain why folks everywhere regard Lucky Strike as the mildest cigarette. The fact is, we never overlook the truth that "Nature in the Raw is Seldom Mild"—so these fine tobaccos, after proper aging and mellowing, are then given the benefit of that Lucky Strike purifying process, described by the words—"It's toasted". That's why folks in every city, town and hamlet say that Luckies are such mild cigarettes.

"It's toasted"
That package of mild Luckies

"If a man write a better book, preach a better sermon, or make a better mouse-trap than his neighbor, tho he build his house in the woods, the world will make a beaten path to his door."—RALPH WALDO EMERSON.
Does not this explain the world-wide acceptance and approval of Lucky Strike?

Copr. 1932, The American Tobacco Co.