Demos Avoiding Sectional Rift As Harmony Sought

WEATHER

WEST TEXAS — Generally fair Monday and Tuesday. No important temperature changes.

The Pampa Daily News

The lessons of paternalism ought to be unlearned and the better lesson taught that while the people should patriotically and cheerfully support their government, its functions do not include the support of the people." —Grover Cleveland

FIRST WITH THE TOP O' TEXAS NEWS AND PICTURES

VOL. 51—NO. 137 | Circulation Certified By ABC Audit | PAMPA, TEXAS, MONDAY, SEPTEMBER 14, 1953 | (8 PAGES TODAY) | Weekdays 5 Cents Sunday 10 Cents

$100,000 Fire Guts Pampa Firms

EMPHASIZE HARMONY

Demos Avoiding Sectional Rift

CHICAGO, Sept. 14 —UP— The loyalty oath fight among Democrats began to fizzle Monday in the interest of party harmony to capture Congress next year.

Top Democrats expressed confidence they could avoid a showdown North-South battle at their first big meeting, a two-day rally here beginning Monday, since they lost the 1952 election.

The theme Monday as the conference of party officials throughout the country opened was: Forget sectional fights and get together in an all-out assault against the Republicans in 1954.

The main business of the day was a closed session to discuss, and then bury, a proposal for a national convention next summer to draft a "national platform" for the congressional elections.

Members of Congress, who prefer to run on their own, saw no reason to saddle themselves with a national platform which might cut across sectional affairs.

Most of Monday's important sessions were executive. A $100 - a plate fund raising dinner Monday night will provide a better chance for oratory.

Southerners who had threatened to open a fight on the loyalty oath adopted over their protests at the 1952 national convention began to pull back.

Gov. John S. Battle of Virginia brushed the issue aside with the comment that "I'm not mad at anyone."

Gov. Hugh White of Mississippi said he was coming to Chicago willing to avoid an open fight on the question.

Party leaders like National Chairman Stephen A. Mitchell and House Democratic Leader Sam Rayburn of Texas took the attitude that it was a "dead issue" before the meeting began.

"I don't think anything will come up that will cause any row at all," Rayburn told reporters after lunching with Mitchell, former President Truman and Adlai E. Stevenson, the 1952 presidential nominee.

Rita, Child Threatened

LAS VEGAS, Nev., Sept. 14—UP Rita Hayworth and her daughter, three-year-old Princess Yasmin, were under 24-hour guard after the film star received threats of violence unless the child is returned immediately to Moslem Prince Aly Khan.

The actress' attorney, Bartley Crum, reached in Hollywood, said the threats came in letters addressed to Miss Hayworth at the Sands Hotel here and that they had been turned over to the FBI for investigation.

The letters threatened Yasmin's life and bodily harm to Rita, he said.

Crum said "they could be crank letters," but added:

"I read both letters and it is my personal conclusion that there was something in them to indicate that they did come from a religious fanatic."

The attorney said he had wired the prince's father, the Aga Khan, asking him to "caution his followers" as far as his former daughter-in-law and grandchild are concerned.

Crum said he routed the wire through Aly's Paris lawyer, Charles Torem, asking the Aga Khan to use his influence as the spiritual leader of the Ismali sect of Moslems "to make sure that no harm comes" to the star and her child.

Crum said he did not believe the threats could have originated with Aly or his father.

Deaths Ruled Murder-Suicide

SAN ANTONIO, Sept. 14 —UP— A murder-suicide verdict has been returned in the deaths of a Lackland Air Force Base airman and his Japanese wife.

The airman, Benson I. Vance shot his wife, Ufeko, 42, to death, then turned the weapon on himself, Justice of the Peace M. D. Jones, who acted as coroner, said.

Vance, a 20- year - veteran, had been under psychiatric treatment. The shooting occurred after midnight Saturday night at their trailer home at the west edge of San Antonio.

County Slated For Highway Improvements

Two major highway improvement projects for Gray County are in the offing although no money has been appropriated for either one of them to date.

Making first class highways out of U. S. Highway 60, starting from the "Y", east of Pampa, to the Roberts County line, and State Highway 152, from city limits of Pampa west to the Carson County line are in the program so far as the State Highway Department is concerned.

Senior Resident Engineer G. K. Reading reported this morning exact details of the work on those two projects has not been fully determined other than they are in line "to be made first class highways."

Of course, both projects will first have to be approved by the State Highway Commission and money for them appropriated later by the State Legislature.

Two farm-to-market road and bridge projects — not considered "major projects" are a bridge between Phillips Camp and Bow-

(See COUNTY, Page 3)

French Assault Indochina Reds

HANOI, Indochina, Sept. 14—UP —An assault force of several thousand French Union troops smashed across the Day River under an air cover of American-built Bearcat fighters Monday and broke through the outer defenses of 50,000 Communist rebels massing for an autumn offensive.

The French forces were led by paratroopers who hit Red concentrations around Chochai, in the mountain strongholds about 30 miles south of Hanoi.

Three Communist - held villages were "neutralized" in the first assault as other French troops hammered across the Day River and chopped off Red salients on the south edge of the enemy position.

Gen. Henry E. Navarre triggered the lightning attack as part of his campaign to keep the Reds off balance.

The Communists have been reequipped with supplies from Red China during the monsoon season and are believed ready to launch an all-out offensive with dry weather this month.

Navarre, French supreme commander in Indochina, is battling to gain time so his own forces can be regrouped and equipped with new supplies from $380 million in aid supplied by the United States.

Food Production Overtakes Demand

ROME, Italy, Sept. 14 — UP— World food production has caught up with the expanding population for the first time since World War II, the United Nations Food and Agriculture Organization said Monday.

Favorable weather during the 1952 and 1953 crop-growing seasons was largely responsible, the report said. It warned that one or two bad seasons could reverse the trend.

The report also cautioned that world estimates tend to give too favorable an impression. Global figures, it said, obscure the fact that peoples in many regions still have much less to eat than before the war, due to great differences in production between regions and countries. This, it said, is particularly true in the Far East.

One of the major new problems in the world's food economy arises from the fact that the Far East which used to be an exporter of foodstuffs, has become an importer, in spite of increased production in many areas of that region.

The report warned that fears of the effects of surplus production must not be permitted to cause underproduction, especially in view of the continued interest in international agreements, with adequate safeguards for farmers.

FAO said it will continue to support efforts to stabilize production and prices at levels satisfactory to consumer and producer alike.

GUTTED — Pampans in the 100-block of East Kingsmill look in to inspect the interior of Melody Manor, one of the three stores in the block that were destroyed early this morning in Pampa's $100,000 fire, the worst in the last six years. Enloe's Cleaners and Johnson's Cafe were the same this morning. To the left and the right, in the rear, were shelves containing books and records — they were unrecognizable today. The ladder, leaning on the right wall, was the only thing of value left—and it was brought by the firemen.

American Toll Of War Dead To Hit 30,000

WASHINGTON, Sept. 14 —UP— The official toll of American deaths in the Korean war will rise to more than 3,000 in the months ahead as the Defense Department writes "dead" across the names of thousands now listed as missing in action.

With the prisoner exchange completed, the services now will try to determine the fate of some 7,000 Americans still missing.

In many cases their fate will never be determined definitely. But military officials sadly admit that for most of the missing the only conclusion can be that they are dead.

Before declaring a missing man to be dead, the services must make a detailed investigation, piecing together all available scraps of information about what happened to him. It will be a time-consuming job.

The Army estimates it will be two years before it has officially determined the fate of all its missing in action. By the time the job is complete the Korean death toll, which now stands at 25,604, is expected to top 30,000.

Unlike World War II, the services will not be able to obtain the conclusive proof of uncovering the man's body buried in enemy territory. Instead, they must rely on reports of fellow soldiers and returning prisoners, with only partial credence given to Communist lists of Americans who died behind their lines.

Plunging Neckline Vetoed By Beauty

NEW YORK, Sept. 14 —UP— Short hair and plunging necklines are not for her, the new Miss American vowed Monday.

Still somewhat breathless after winning the Miss America title at Atlantic City Saturday night, Evelyn Margaret Ay of Ephrata, Pa., said "I don't feel comfortable in a low necked dress that is just half there. A good secure strapless evening gown is all right once in a while."

The 20-year-old beauty appeared for her first press confegence here in a turquoise knitted dress with a high collar, and her 21-inch blonde hair streaming over her shoulders.

She confessed she already has discovered some of the drawbacks of her new title.

"I had to get up at 5:30 Monday morning for a television appearance, and they put pancake makeup on me. I never wear makeup. I feel like a painted doll," she said.

Miss Ay recited a poem for the talent part of the Miss America contest, but she says she will be a medical technician "if I don't get married." On her left hand she wore a diamond engagement ring from her fiance, Naval Cadet Carl Sempier, 22.

SHAMBLES — This was the rear of Enloe's Cleaners, 121 E. Kingsmill, this morning, following an early morning fire—worst in Pampa in six years— which rage through a five-concern area. In the rear of the picture are two doors, one on each side, about the only items in the store which were not destroyed. This was the aftermath of Pampa's $100,000 fire, burnt timbers glistening in the morning sun, trickles of firemen's water hitting what had been the floor. (News Photos by Tommie Ellis.)

Rogers To Speak At Livestock Meet In Dalhart Today

DALHART, Tex., Sept. 14—UP— Members of the United Livestock Producers Association formed to secure price support for cattle at producer levels, gathered in Dalhart Monday for the group's first annual meeting.

Stockmen, Farmers Union leaders and legislators were scheduled to address the first annual gathering of the five-state organization.

Among speakers on the agenda were Rep. Walter Rogers (D-Tex.), who represents the Texas Panhandle district; Clarence Burch of Ravia, Okla., chairman of the livestock committee of the Oklahoma Farmers Union, and J. M. Smith, rancher and state senator from Central Arizona, and a director of the Arizona Cattle Raisers Association.

Brother-In-Law Held For Murder

HOUSTON, Sept. 14—UP—Murder charges were filed Sunday against Elbridge A. Seagroves, 25, who was accused of shooting his brother-in-law in an argument over a dice game.

The dead man was Edward R. Murray, 36, a trucker's helper.

Seagroves said he and Murray began a dice game while their wives fixed a lunch at the Seagroves home. During lunch, he said the pair argued about whether Murray's dice were "loaded" and he ordered Murray to leave.

Worst Blaze In Six Years

Raging flames early this morning roared through a half-block of downtown Pampa area, destroying three business concerns, heavily damaging another and charring a fifth.

Total losses were Johnson's Cafe, Melody Manor and Enloe's Cleaners, all located at 121 Kingsmill. H. W. Waters Insurance Agency, 117 E. Kingsmill, was "very heavily damaged," and Sportsman's Store, 115 E. Kingsmill, had "heavy smoke damage."

Calling it a $100 thousand loss to the five concerns, Fire Chief Ernest Winborne late this morning said it was the worst fire in Pampa since the spring of 1947 when three warehouses went up in smoke, near the Santa Fe Railroad tracks.

Fire alarm came at 1:50 a.m. today, Winborne said, when two Pampa Oiler baseball players, Manny Temes and Rolando Rodriguez, caught sight of the blaze, rushed into a local cafe and had the fire station notified. An unidentified man also called the station about the same time with the news.

Every fireman—14 paid regulars and five volunteers—and "every piece of fire equipment in the place" were rushed to the scene of the blaze, the fire chief emphasized.

It was more than an hour later—about 3 a.m.—when the fire was considered under control, Winborne went on, adding that it was not completely out till about 5 a.m.

Exact cause of the fire was undetermined late this morning. But it was Winborne's belief that it must have started around the air conditioning unit on the roof over Johnson's Cafe.

"Just as we got there," he said, the air conditioner and a block of ceiling of about 20 feet in radius "caved right into the kitchen." Evidence of the chief's theory that the fire started in the roof was that "there was not very heavy damage in the bottom of the cafe."

Nine lines were laid out to fight

(See FIRE GUTS, Page 3)

U. S. Rejects Demand From Red Chinese

UNITED NATIONS, N. Y., Sept. 14 —UP—The United States firmly rejected Monday a Communist Chinese demand that round-table talks, including Russia, India and three other "non-belligerents," be substituted for the two-sided Korean political conference plan approved by the United Nations last month.

The Chinese Reds Sunday turned down the assembly's approved setup for an across-the-table conference. They demanded that all Korean belligerents, plus Russia, India, Indonesia, Pakistan and Burma, be invited to participate in a round-table parley and that the entire issue be reopened at the General Assembly session about to begin.

The United States promptly announced it saw no reason to reopen the debate, and indicated it would stand on the plan for the conference it engineered in conjunction with 14 other member countries whose troops fought in the Korean war.

A major tussle on whether the assembly should reconsider the conclusion it reached in a two-week special Korean session last month was expected to come later this week when the 60 - nation group's powerful steering committee meets.

The 15-member committee makes recommendations on the adoption of the agenda and its findings usually are confirmed by the full assembly.

The Chinese communists submitted an eight-point rejection of the UN plan, including:

The projected parley is not only a Korean peace conference but must decided other Far Eastern questions of larger scope; the assembly was dominated by American "plans to wreck the conference" in approving a two-sided parley; An invitation to Russia is welcome to the Communists, but the Soviet Union must not be tainted with the "belligerent" brand; The makeup of the conference "can only be settled" through joint negotiations, and Communist China and North Korea must be invited to the assembly for this purpose.

Raging Fire Hits Duncan

DUNCAN, Okla., Sept. 14—UP— A half - million - dollar fire Sunday left a quarter block of downtown Duncan a smouldering ruins Monday.

Seventy-fire firemen fought the raging blaze which started shortly after noon and burned wildly for three hours.

Fire Chief H. E. Ray estimated the damage at "more than $500,000" the biggest fire loss in Duncan history.

The fire started on the first floor of a women's apparel shop and quickly spread to the three-story Masonic lodge building next door. Then it gutted a cafe next door and moved to a transfer and storage company building, where chemicals exploded to add to the confusion.

Another dress shop was engulfed and finally a grocery was partially burned.

About one-quarter of a block was destroyed, and the entire downtown area was threatened.

A pilot said flames leaped 300 feet in the air, and smoke could be seen at Chickasha, 40 miles to the north.

Thousands of citizens watched the spectacular blaze while fire trucks and men from Duncan, Comanche, Marlow, Lawton and Meridian fought to put it out. Men and equipment also came from three oil companies at Duncan.

The Masonic building housed the Red Cross, several oil company offices, a business school and other offices. It was insured for $54,000.

If it comes from a hardware store, we have it. Lewis Hardware. Adv.

Roman Catholic Clergymen Hurt In Belgrade Outbreak

BELGRADE, Yugoslavia, Sept. 14—UP— Roman Catholics said Monday that five of their churchmen have been attacked and some injured seriously in the last week in mounting outbreaks of public violence against clergymen.

One attack was witnessed by six American tourists. Police seized camera films one of the tourists, a woman, had taken of the attack.

The campaign, aimed at both the Roman Catholic and Serb Orthodox religions, has been mounting for some months. Church circles said it now is taking on the character of organized Hooliganism and police apparently permitting it to go on without interference.

Attacks against Catholic churchmen were reported at Dubrovnik, Subotica, Zagreb and Sibenik.

An attack on the Rev. Pavel Porsa, elderly rector of Dubrovnik cathedral who ranks second to Bishop Pavel Butorac, was reported by the Americans.

They included Miss Jessie Voss, of Nevada, Mo., attached to U. S. Army headquarters at Heidelberg, Germany and her fiance, Capt. Walter Drozd, of Philadelphia, Pa., also at Heidelberg.

The tourists were on the Split-Dubrovnik boat on Sept. 8. They said they saw Father Porsa being hustled aboard the boat at Portula Island under a hail of rotten eggs and vegetables.

Trooper Killed; Prisoner Flees

OKLAHOMA CITY, Sept. 14—UP — Highway Patrol trooper John Whittle was shot and killed Monday by a man he was bringing to the patrol headquarters for investigation. The man escaped on foot.

A massive manhunt was started in northeast Oklahoma City for Billy Manley, 18, whom Whittle had arrested a short time before on suspicion of car theft. Streets were blocked in a wide area around the National Guard armory, where the headquarters is located.

Patrol Capt. Eugene Clark, who witnessed the shooting, said he saw Whittle and Manley scuffling in Whittle's car as they came into the headquarters driveway. Then Whittle was shot twice.

Second Prisoner Shot

A second prisoner in the car, Lloyd Sheppard, Springfield, Mo., who was arrested with Manley, was shot in the hand. Clark believed Sheppard was trying to stop Manley from shooting.

Freedom Flight

TOKYO, Sept. 14—UP— Four Texans were flying home from Japan Monday after being held prisoners of war by the Communists in Korea.

The Texans aboard are:

Capt. Paul F. Bromser, Gatesville; Capt. John T. Hindman, Brownwood; M. Sgt. Carlton E. Slider, Jacksonville, and Sgt. Randall F. LeBlanc, Port Arthur.

Women Beaten On Wild Ride

MESQUITE, Tex., Sept. 14 —UP —Two Mesquite women said Monday that three men took them into the country, beat them and held lighted matches to the face of one.

The two women are Mrs. Curtis Johnson, 46, whose broken leg is in a cast, and her mother, Mrs. Sally Johnson, 65.

Mrs. Curtis Johnson said the men "beat me and taped my wrists and mouth and said they were going to take my mother and me out and kill us if we did not tell where Curtis was," she said.

She said the men wanted to know the whereabouts of her husband, who has been away from home several days. She said the men told them her husband owed them money. She told them she did not know where he was.

"They Took Us Out"

"Then they took us out," she said. "They would ask where Curtis was and when I said I did not know they beat me again and again.

Then they lighted matches and held them to my face and beat me more."

The men first came to the Johnson house Saturday and asked where Johnson was, Mrs. Johnson said. They came back Saturday night and that was when the ride and beating took place.

Shortly before midnight, Mrs. Johnson said, the men took the two women back home. The men took up posts across the street and told the women "we'll come over and kill you if you call for help."

Goes to Sheriff

The men left after daybreak and Mrs. Johnson went to the sheriff's office in Dallas.

Milwaukee Doctor Dies Unexpectedly

SAN ANTONIO, Sept. 14 —UP— Dr. A. H. Machleith, 80, Milwaukee Wis., physician and father-in-law of William Prescott Allen, publisher of the Laredo, Tex., Times, died unexpectedly Sunday.

Immediate survivors include Mrs. Allen, and another daughter and son who live in Milwaukee.

NO-ROACH CONQUERS PESTS SCIENTIFICALLY

Quality Workmanship At The Electric Supply Co.

If you are in need of electrical wiring on an oilfield job let the Electric Supply bid on that job, because they can give you a low bid plus the fact that you will get nothing but the best in dependable, experienced workmanship and quality materials.

They also have a fine selection of beautiful light fixtures that will enhance the beauty of any type of interior decorating theme. These lighting fixtures are priced at various amounts and you can find just the type of lighting fixture that will suit your decorating scheme and your pocket - book. Drop in and look around at the lovely display they offer. And for just a small amount they will either rewire your home and put in a modern lighting system or they will just change the fixtures themselves. Depend on the Electric Supply for any and all electrical needs, because they offer such low, economical prices and you receive in return beautiful lighting fixtures and quality wiring service.

If you want a complete serviceable kitchen, electrical appliances are a must. If your family maintains a budget, you buy your appliances piece by piece and plenty of work hours will be saved in the kitchen by having just a few of these appliances, much less a complete electrical kitchen. A must in every kitchen is a beautiful, useful refrigerator, large enough to accommodate your individual family needs. Of course, everyone knows that a refrigerator is a must because of perishable foods. Next on the list for a complete kitchen is an electric range that takes the heat from your cooking during these hot summer months. As you probably know, there are plenty of hot days ahead, and with an electric range, you can cook cool and keep the house comfortably cool too.

If you raise a lot of your produce and meats, a home freezer saves a lot of time and it certainly saves on food bills. Canning is considered an old fashioned method nowadays of preserving food for the winter months, but with a home freezing unit, you risk no danger of spoiled foods that haven't been prepared or sealed correctly. You can get a home freezer in different sizes, to fill the needs of your family and, too, the space you have in your home. Drop in at the Electric Supply and look over these beautiful aides to any housewife.

As for the smaller appliances roasters, coffee makers, waffle irons, electric steam and regular irons, plus many other appliances are a must for a complete kitchen. Yes, if it's an appliance you are looking for, shop the Electric Supply and be assured that you are getting quality plus economy.

No matter what your electrical needs may be, you will get quality service, materials and appliances at the Electric Supply, 836 W. Foster. So stop in any time and talk over your electrical problems with Suds Southard and his employes.

Cornelius Motor Co. Can Give You The Best Car Buy

What do you look for when you buy a car? The most value for your money, don't you?

Well, Cornelius Motor Co., located at 315 W. Foster, has it in one big beautiful car — the 1953 Chrysler. You have a keen eye for value, and when you see the brilliant, new 1953 Chrysler you'll know that you're looking at real down-to-earth value! You'll see the finest styling that gives you more room for passengers. You'll see new features that give you more comfort and safety than ever before. You'll find a new truly balanced ride, the softest and smoothest ever built into a car, and amazing new handling ease.

Yes, America's first family of fine cars offers the finest engineered and the most beautiful Chryslers designed. And it is this rare combination of fine engineering and exquisite beauty that makes the new Chryslers the finest cars America has yet produced.

Come in anytime and meet one of your friendly Cornelius dealers. Drive a Chrysler and prove to yourself that you can own the finest when you purchase a Chrysler. You can own one of these fine cars for years, with the best possible service. The Cornelius Motor Co. invites you to come in today or phone for your demonstration drive. You'll be glad you did once you see that the new 1953 Chrysler is the car for you and your family.

Remember, there's a new driving thrill for you behind the wheel of a sleek, beautiful 1953 Chrysler. You travel so easily, so smoothly, so quietly it's like always going down hill. But full power's right there at hand.

You can see these new '53 Chryslers on display at your Cornelius Motor Co., 315 W. Foster. They invite you to drop in and drive this new powerful beauty. You'll like the easy power steering that enables you to turn figure eights with just one finger on the spoke of the steering wheel.

HOW TO ELIMINATE TRADITIONAL HOUSEHOLD PESTS was the subject of a full year's research by scientists of the Johnston's NO-ROACH Company. The solution — shown in graphic form above— was a five-point Insect Control Spots program. The scientists recommend covering the following five spots with a brush on insecticide for long range protection: 1) cabinets which provide food; 2) sinks in kitchen and bathroom which provide water; 3) kitchen and bathroom baseboards which provide shelter; 4) kitchen and bathroom window sills providing entrances and 5) kitchen and bathroom door sills providing entrances.

No-Roach Outlines Plan For Ridding Property Of Pests

Most of us cannot afford the services of a top flight insect control expert to advise us on how to eliminate pests from fields and homes. But we were fortunate enough to obtain the assistance of the nation's leading insecticide expert, Gaston Johnston, president of the Johnston's No-Roach Company, in compiling a list of insect control methods. Johnston's No-Roach is the nation's most popular insecticide, not only because it is the most economical and most effective agent available, but also because it cannot taint food or utensils like old-fashioned powders, pastes and sprays.

We suggest you clip and save this story so that you may have an insect free home this summer.

HOUSEHOLD PESTS (ROACHES AND ANTS):

Brush No-Roach at these five Insect Control Spots for full protection: 1) around door and window sills (kitchen) where insects enter; 2) around bathroom window and door sills; 3) around food cabinets where they feed; 4) around kitchen and bathroom sinks where they drink; 5) kitchen and bathroom baseboards where they find shelter.

LICE IN CHICKEN HOUSES:

Brush No-Roach around door and window sills of chicken houses, on chicken roosts, and around feeding and water pans. This eliminates chicken lice.

RED ANTS:

Since Red Ants are great destroyers of seeded ground, they are the farmer's and gardener's greatest single enemy. An effective way to eliminate them, suggests the No-Roach Company, is to pour one teaspoon of Johnston's No-Roach into each red anthill entrance. Treat all ant hills similarly.

PETS AND FARM ANIMALS:

To prevent ants from entering the food of pets and farm animals, paint Johnston's No-Roach around the edges of their feeding pans or troughs. To keep their coats insect free, paint No-Roach on their sleeping areas.

TREES AND TALL SHRUBS:

Insects which destroy trees and shrubs can be kept from the plants by simply painting six inch wide bands of Johnston's No - Roach around the trunks of the trees and heavy shrubs. Paint at least three bands, a foot apart, on trees and at least two bands, a foot apart, on tall shrubs.

STABLE FLIES:

Brush Johnston's No - Roach around resting sites of stable flies and around edges of stalls for full protection, suggests No-Roach researchers. Flies landing on the colorless coating will die.

EARWIGS:

To control earwigs, which destroy vegetation, brush Johnston's No-Roach on fences, house foundations and garbage pails.

CARPET BEETLES:

No-Roach scientists suggest that in addition to brushing their product on baseboards, householders paint the insecticide under the carpet and around the edges of closet shelves. Johnston's No-Roach is available at Cretney Drug.

Republicans Going All Out To Give Ike Birthday Party

HERSHEY, Pa., Sept. 12—UP—Pennsylvania Republicans said Saturday they have borrowed Ringling Brothers' circus "bit top" and reserved a 20,000-seat football stadium and a 6,000-seat sports arena to give President Eisenhower the "biggest old-fashioned birthday party in history" here Oct. 13.

Approximately 50,000 people are expected to crowd into this chocolate industry town to see the chief executive on the eve of his 63rd birthday, the party planners said.

The gigantic shindig will cost the GOP an estimated $150,000. But the Pennsylvania and national GOP finance committee general campaign funds will be swelled by more than $600,000 contributed by some 6,400 paying guests.

Their $100 per plate admission fee will entitle them to a buffet dinner of roast beef served in the 386-foot long tent, plus arena seats later where they can watch portly governors and other dignified notables play "pin the tail on the donkey," "spin the bottle," and similar parlor games.

The President, at his own request will eat his birthday dinner, box lunch style, in Hershey Stadium which will be thrown open to all persons free of charge. The principal entertainment there will be a three-hour show staged by Fred Waring and his musicians, singers, and dancers — a group appropriately named "The Pennsylvanians."

Mr. Eisenhower and his wife then will return to the other section of the party, driving into the sports arena in a Pennsylvania Dutch style farm buggy. There the party fund contributors will gather for their share of the games and festivities with Waring againg emceeing the show.

The elaborate preparations for the party include 63 electric candles which will top the huge circus tent, largest in the world. The peak of the tent will bear a 180-foot banner with the legend, "Happy Birthday, Mr. President."

The Eisenhower birthday cake will measure seven feet in diameter and will be hoisted to the sports arena stage through a trapdoor. As its 63 candles are lighted, 700 girls will serve ice cream and slices of 800 individual birthday cakes baked by housewives throughout the state.

Wedding Bells Keep Ringing For GIs And British Girls

By TOM CULLEN
NEA Special Correspondent

LONDON — (NEA) — Despite a U.S. Air Force "wet blanket," American airmen are marrying British girls at the rate of 200 a month.

In the Seventh Air - Division alone, wedding bells ring for six out of every thousand single men each month, while a similar number are altar-bound in the Third Air Force.

For an Air Force GI, marrying a British girl is like running an obstacle course, with the Air Force brass setting up the hurdles.

First, he must get permission to marry from his squadron commander, whose heart may or may not be made of flint.

Then there is a four - month "cooling off" period for him to think it over. No amount of wheedling or cajoling will persuade USAF headquarters to cut marriage red tape to less than four months.

"It's for the serviceman's own protection," explains Lt. Col. J. D. Andrew, of Skyland, N. C., staff chaplain of the Seventh Air Division.

"An airman who has been in England only two weeks comes to me and says he wants to marry a girl he picked up in Piccadilly Circus. It may or may not be the real thing, but he'll have plenty of time to decide."

Andrew's job is to test the course of true love for unexpected bumps.

"The chaplain told me that my American dream cottage might turn out to be a trailer on the edge of some God-forsaken air base," recalls Averil Rustemier, attractive 18 - year - old British bride of S-Sgt. Thomas C. Rustemier, of Bancroft, Iowa.

Averil said she didn't care as long as Tom was inside the trailer and so they were married early in July. But first, here is what the sergeant had to prove:

That he had $300 in the bank. (Until last September, a $900 surety was required before permission to marry was granted.)

That both he and his future wife were sound physically, as proven by blood tests and chest X-rays.

That Averil had no Communist or other subversive affiliations, as determined by Scotland Yard investigation.

Inasmuch as Averil is only 18, permission also had to be secured from her parents.

Very few of the marriages contracted in Britain have come unstuck, according to Andrew.

"The most trouble we have," the chaplain claims, "is with American wives who complain that their husbands are stepping out on them, and who want to be sent back to the States."

Reasons why the made-in-Britain matches are inclined to be durable are that the wife is living in her own country, while the husband enjoys all the benefits of an inflationary economy where his dollar goes much further than it would in the U.S.

To American mothers, the chaplain's comforting word is: "Your sons are marrying nice girls from good family backgrounds."

To the girl he left behind in Dubuque, the news is: the chances of Johnny marching home single are mighty slim.

Texan Killed In Auto Crash

SACRAMENTO, Calif., Sept. 12—UP—A man identified from cards in his pocket as James Perry Faulkner, 37, of Galveston, Tex., was killed outright south of here Friday night in a three-car collision.

Deputy coroner Arthur Kleeman said a small truck driven by Ronald L. Buckman, 22, of Dixon, Calif., collided headon with Faulkner's coupe seven miles south of here on Franklin boulevard.

Buckman, James Edward Powell 45, a passenger in Faulkner's car, and Delbert N. Hobbs Jr., 38, of Los Angeles, driver of the third

Your Laundry & Dry Cleaners Will Give You Expert Laundry Service

If you want your clothes immaculately clean for fine grooming, depend on Your Laundry and Dry Cleaners. They give your clothes that extra attention that so many firms do not give. They have only the very best in equipment and highly trained personnel that know the fabrics and care to give your clothes. They give you the very best service possible for the least in cost. Not only do they specialize in this field, but they add to the life of each individual garment they renovate.

Your Laundry and Dry Cleaners is owned and operated by Oran Payne. And Payne certainly knows the laundry business inside and out. John Wilkinson is plant foreman and he assures you of receiving fine quality workmanship on every item of clothing that you bring in.

Your Laundry and Dry Cleaners have been located in Pampa since 1928. You don't want to trust your favorite garment or household item with an inexperienced cleaner. The best thing to do, in that case is to call 675 and let Your Laundry and Dry Cleaners take care of those favorite clothes.

Your Laundry and Dry Cleaners also features a special family service. In that particular service you may get your weekly washing either washed and ironed, or washed without ironing or any way you wish. You can also get it back in record time, which, in the long run, saves you time and money. Save worry with the weekly wash, or if you happen to have let it stack up on you, get rid of it by letting Your Laundry and Dry Cleaners wash it for you.

Your Laundry has the finest clothes presses and steam ironers available. They clean all types of fabrics from woolens to pure silks, and too, the materials used on these garments will insure its life. Even your loveliest evening frocks will have the very best in renovating care. Your lovely woolen blankets will look lovelier and the colors will stay longer if you have them dry cleaned at Your Laundry and Dry Cleaners.

Your Laundry and Dry Cleaners also specializes in free pick up and delivery. If you're busy these days, and who isn't, depend on a qualified employee to take care of picking up your clothing and returning it looking like new. They have a number of trucks on routes that pick up your laundry and dry cleaning if you will only call 675. Remember Your Laundry if you want deluxe service with minimum amount of expense. You will find courteous service. Don't let cleaning and laundry be a worry to you, call 675 and let them do the worrying for you.

New York Set For Election

By CLAIRE COX

NEW YORK, Sept. 11—UP—The first skirmish in the nation's biggest election battle of the year will be fought Tuesday in New York City's primary mayoral elections.

The primaries find Democrats squabbling among themselves and the Republicans united solidly behind a single candidate, who has won the endorsement of both President Eisenhower and Gov. Thomas E. Dewey.

Three Democrats are seeking their party's nomination. They are Mayor Vincent R. Impellitteri, Manhattan Borough President Robert F. Wagner Jr., son of the late U. S. Senator, and Robert B. Blaikie, an insurgent Democratic leader.

Second Biggest Job

The sole Republican candidate is Harold Riegelman, who quit as acting postmaster of New York to seek election to the nation's second biggest political job administering $1.5 billion budget—surpassed only by that of the national government.

Rudolph Halley, president of the city council, who won fame as counsel to the Senate Crime Investigating committee during its nationwide televised hearings, is the Liberal party's choice for mayor.

In an unprecedented bid for the city's large Negro vote, the Republicans nominated a Negro for president of the borough of Manhattan, and the other major political factions followed suit. No matter who is elected mayor, Manhattan, have its first Negro administrator.

Bitter Democratic Fight

The Republicans are saving their biggest fire for the final campaign before the November elections. But Impellitteri, who has the support of the Queens, Staten Island and Brooklyn Democrats, and Wagner, backed by Manhattan's Tammany Hall and the Bronx machine, have been slugging it out vigorously.

The election is not being regarded as a test of Mr. Eisenhower's popularity, because he did not carry the city in the presidential election last year.

If Riegelman should be elected mayor, however, victory would give both Mr. Eisenhower and Dewey new strength and the Republicans might be in an improved position for the congressional races next year, experts said.

Collides With Transport

DAYTON, Tex., Sept. 12—UP—A gasoline transport and an automobile collided about midnight Friday night killing C. L. Hughes, 36, and Mrs. Charlie C. Stevens, 36, both of Baytown. Matthew Williams, Asherton, the truck driver, was in [illegible]

First of the original 13 states to declare its independence was New Hampshire.

New Liquid Kills Roaches and Ants

Scientists recommend that you control roaches and ants the modern way — with Johnston's NO-ROACH. Brushed just where you want it, (not a messy spray) the colorless, odorless, coating kills these pests. It's effective for months, sanitary, and so easy to use. 8 oz. 89c; pint 1.60; quart 2.98. Cretney's, Clydes and Perkins Drugs.

Available at Furrs Super Markets.

Mexico Engineers Study In Kansas

WASHINGTON, Sept. 12—UP—Six English - speaking graduate highway engineers from Mexico will begin work shortly for the Kansas Highway Department under a "scholarship" plan devised by Department Director Gale Moss, the International Road Federation announced Saturday.

It said the department also will hire a British engineer to work on its road system, and eventually hopes to include engineers from other countries.

The exchange program will help Kansas fill vacancies for 100 qualified civil engineers while giving the foreign road builders experience in American methods.

Moss will select the Mexican engineers in four days of interviews at Mexico City beginning Sept. 17. Candidates selected will travel to Kansas at their own expense for a three-month trial period. If satisfactory, they remain not less than one year or more than three. After the trial period they will be paid at the same rate as engineers of the department doing comparable work.

The dance known as the gavotte originally consisted of kissing and capering, according to the Encyclopedia Britannica.

Proposed Federal Program Avoids Home Deterioration

By NEIL MAC NEIL

WASHINGTON, Sept. 12—UP—Federal Housing Commissioner Guy T. O. Hollyday disclosed Saturday that his agency is studying methods to "invite" private capital to help cities and towns save the nation's 45 million homes from deterioration.

The proposed new federal program — details of which have not been worked out—would require congressional approval.

Hollyday said he hopes to submit "legislative proposals" to Federal Housing Chief Albert M. Cole before Congress convenes in January. He said the program would call for "active participation by the federal government in conserving the nation's 45 million housing inventory."

He also indicated in an interview that he is considering submitting legislative proposals to improve housing standards and to eliminate the "favoritism" now shown "new" housing under existing housing laws.

Can Help Cities

"There's a great opportunity in neighboorhood rehabilitation," Hollyday said. "We can be very helpful to the cities that are facing tremendous problems of neighborhood deterioration.

"The FHA can come in with the know-how and offer real help. We're working hard right now to recommend a program to help these municipalities change the direction in which their housing is going."

Hollyday, former president of the American Mortgage Bankers Association, was long a sponsor of the so-called Baltimore plan of slum rehabilitation through enforcement of local housing and sanitary codes.

"This is one of the main reasons I'm here," he said, referring to has background in slum rehabilitation work.

Hollyday has toured several cities to survey housing conditions and to sound out local officials on their city housing problems.

He said their interest in the proposed federal program is so keen "that they almost jump down your throat."

Hollyday emphasized that the proposed neighborhood rehabilitation program would "not be a substitue" for present neighborhood redevelopment programs or the public housing program. He said he envisioned it as "a cooperative program" between the cities and the federal government.

Eliminate Competitiveness

"By eliminating competitiveness, we assure cooperation," he said. "We have nothing to sell but some helpful ideas."

The program might develop similarly to the FHA's mortgage insurance program, in which the agency guarantees 80 per cent of a home's mortgage that fulfills its requirements.

Hollyday also indicated that his agency may recommend to Cole legislative proposals to improve the nation's standards of housing.

"These standards ought to be improved," he said. "That was one of the basic reasons for which this agency was established 19 years ago."

Complete Selection Office Machines And Supplies
Shaw Walker — Royal
National — Mosier
All Makes Adding Machines
PAMPA OFFICE SUPPLY CO.
"Everything for the Office"
211 N. Cuyler Ph. 288

SEAT COVER Headquarters
We Maintain the Largest Stock of Seat Covers in the Entire Panhandle
Guaranteed Fit
Hall & Pinson
700 W. Foster
Phone 255

RIGHT . . . from end to end!
From tail light to bumper, your car is RIGHT and ready to roll, when our top-flight mechanics complete their work. Our men are the best in the business. . . that's why they're here.
Cornelius Motor COMPANY
315 W. Foster Ph. 346

The Electric Supply
"Pampa's Electrical Headquarters"
• CONTRACTORS
• APPLIANCES
• FIXTURES
• REPAIRS
"We Specialize in Oil Field Electrification"
All Work and Materials Fully Guaranteed
836 W. Foster — Ph. 1106

Ask For TOWN TALK BREAD
AND OTHER BAKERY PRODUCTS DELIVERED FRESH DAILY TO YOUR FAVORITE GROCER

Saves time, Money, Work
B. F. Goodrich Tire Service
• Fast farm service
• Expert tire men
• Finest equipment
Call us . . . any time . . . we'll bring you fast, dependable service for all your farm tires . . . keep you going when every minute counts. Liquid weighting, change and repair our specialties.
B.F.Goodrich
108 S. Cuyler — Phone 211

There's No Comparison
Our Cleaning Is Done in Our Big Modern Plant
Our dry cleaning is bound to be better with our modern facilities plus skilled operators! Try us!
YOUR LAUNDRY and DRY CLEANERS
309 E. Francis Phone 675

New Liberal Terms Now in Effect on
• Television
• Radios
• Appliances
• Tires
• Tubes
FIRESTONE STORES
117 S. Cuyler
Phone 2119

REAL ESTATE
General Insurance
GI, FHA & Auto Loans
Rentals & Management
TOP O' TEXAS REALTY
M. G. Elkins
LaNORA THEATER BLDG.
Phone 5105

Dependable — Expert
Radio Repair
• All Work Guaranteed
• Pickup & Delivery
HAWKINS Radio & TV Lab
917 S. Barnes — Phone 36

Firestone Supreme Tires
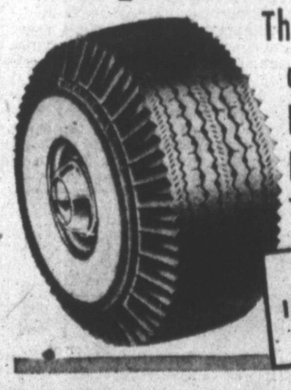
The World's First and ONLY Blowout-Safe, Puncture-Sealing Tubeless Tire
SPECIAL INTRODUCTORY OFFER!
No other tire can take such punishment and still protect you from the dangers of blowouts and punctures.
Firestone STORES
117 S. CUYLER PHONE 2119

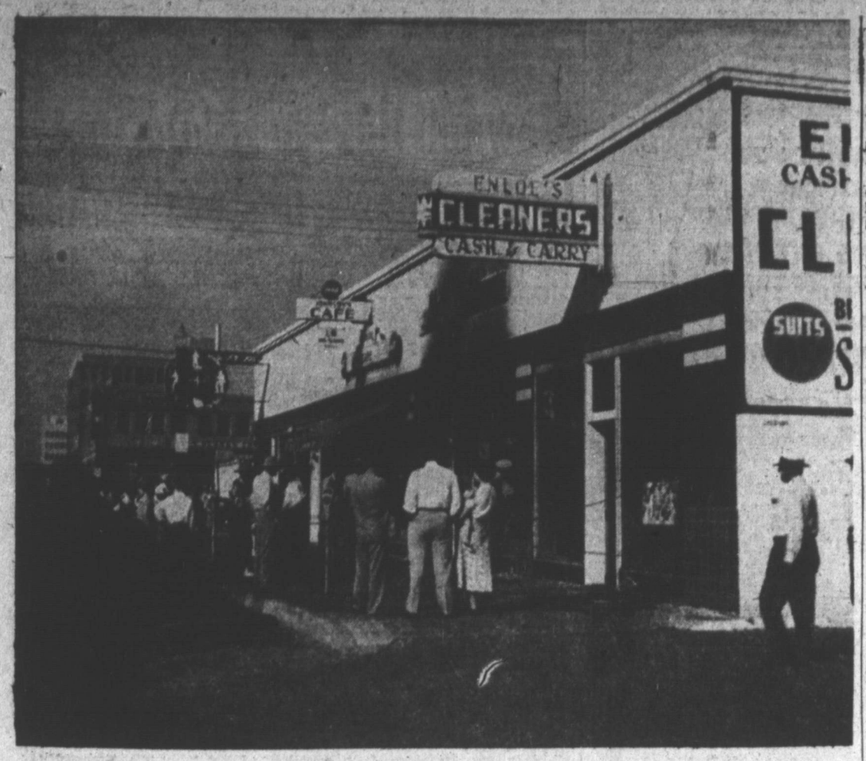

AFTERMATH — Interested Pampans this morning gathered around the fire lines set up in a half-block area on East Kingsmill, gutted early today by Pampa's worst fire in six years. Johnson's Cafe, Melody Manor and Enloe's Cleaners, in the foreground of the picture, were total losses. The Sportsman's Store and H. W. Waters Insurance Agency, toward the background, had extensive damages but were still usable. In the foreground, right, can be seen a board of cartoons, one of the few things in Enloe's not hit badly by the fire. Estimated damages are $100,000 to all five concerns, according to Fire Chief Ernest Winborne. (News Photo)

Mainly About People

Mr. and Mrs. Don Taylor and daughters, Kathy and Pamela, 708 Dean Drive, are vacationing in Hamlet, N. C.

Mr. and Mrs. Billey J. Stephens, 425 N. Cuyler, announce the birth of a son, Randy James, at 8:55 p.m. Saturday in Highland General Hospital. Weight: 8 pounds, 11 ounces.

Mr. and Mrs. Bill M. Endicott, Skellytown, are the parents of a son, Billy Max, born at 3:25 p.m. Saturday in Highland General Hospital. Weight: 8 pounds, 10 ounces.

Used Piano for sale, Ph. 4425.*

Mr. and Mrs. Richard L. Bradley, Wheeler, announce the birth of a daughter, Deborah Kay, at 6:18 p.m. Saturday in Highland General Hospital. Weight: 5 pounds, 10 ounces.

Mr. and Mrs. O. V. Boyer, Lefors, became the parents of a daughter at 1:28 p.m. Sunday in Highland General Hospital. Weight: 4 pounds, 12 ounces.

Fuller Brushes 514 Cook Ph. 2152J*

Miss Nancy Davis, daughter of Mr. and Mrs. Tom Davis, 1030 E. Twiford, left recently for Ft Worth where she will enroll in Texas Christian University. Miss Davis attended Frank Phillips College in Borger her first two years. She is majoring in home economics.

Walter J. Smith is a surgical patient at the Worley Hospital.

Mrs. Robert Westmacott of Casper, Wyo., is visiting in the home of her parents, Mr. and Mrs. C. E. Kennedy, 625 N. Cuyler. Mrs. Westmacott is the former Gloria Kennedy.

Garage, new, 12x24", to be moved. Bargain $15 per month, no down payment. Foxworth-Galbraith 214 E. Tyng.*

Mrs. Paul Oliver and daughter, Lorraine, of Billings, Mont., will arrive in Pampa today via plane to spend two weeks with Mrs. Oliver's mother, Mrs. Everett Henthorn, 514 N. Warren. Mrs. Oliver is a former Pampan.

Good cub scout uniform, size 29 waist, for sale. Call 1008.*

Mr. and Mrs. Arthur Smith of Corpus Christi are visiting in the home of his mother and sister, Mrs. E. B. Smith and Mrs. Corinne Bell, 1114 E. Francis. The visitors will remain in Pampa about two weeks.

Mrs. Allan Say of Elk City, Okla., former Pampan, underwent surgery last week in Community Hospital there. Mrs. Marion Chandler, 115 N. Wynne, Mrs. Say's mother, is in Elk City to be with her daughter. Mrs. Say is also the sister of Mrs. R. E. Warren Jr., south of Pampa.

Mr. and Mrs. James Smith, 721 Zimmers, are the parents of a daughter, La Juana Sue, born Saturday morning at Worley Hospital. She weighed over six pounds. Maternal grandparents are Mr. and Mrs. R. B. Marrow, 518 N. Wells. Paternal grandparents are Mr. and Mrs. Jesse Smith, 115 S. Nelson.

Our home, full first floor, 2 bedrooms, furnished, newly decorated. Water paid. Refrences required. Call 3063-W for appointment.

(*) Indicates Paid Advertising

VITAL STATISTICS

HIGHLAND GENERAL HOSPITAL NOTES

Admitted

Louston Samuels, 522 Maple
Mrs. Jeannie Webb, 700 S. Reid
Leon Shaw, 116 N. Purviance
Tom Morgan, 505 Maple
Miss Glenda Anderson, 1217 E. Kingsmill
Lynn Massengale, 114 N. Ballard
Frank Babcock, Groom
Mrs. Erma Carlson, 112 N. Nelson
Mrs. Betty Tallon, 105 S. Hobart
O. F. Legg, 1905 Duncan
Mrs. Mildred Wilkie, 604 N. Sloan
Mrs. Lucille Bradley, Wheeler
W. E. Jarvis, 1900 Christine
Baby Karl Kenner, 711 N. Somerville
Mrs. Virginia Estes, 712 N. Nelson
Harvey Morgan, White Deer
Mrs. Levie LaVerne Stephens, 425 N. Cuyler
Baby Walter Hext, 1008 S. Dwight
Mrs. Annie Culberson, 1332 N. Russell
Alvin L. Jones, 305 N. Banks
C. W. Wells, Shamrock
Mrs. Bernice Boyer, Lefors
Baby Debra Kay Baldwin, Wheeler

Dismissed

Mrs. Thelma Sharp, 1226 Duncan
L. H. Edwards, 1021 E. Campbell
Guy Hester, Pampa
Mrs. Margaret Avinger, 321 W. Foster
Thomas Morgan, 505 Maple
Robert Carter, 537 Oklahoma
Shirley Gist, 528 Doucette
Mrs. Gladys Adkins, 509 N. Ward
Wayne Hill, Pampa
Mrs. Lelia Gomer, 510 N. Starkweather
Mrs. Margaret Roberts, Amarillo
Mrs. Vorna Boren, Pampa
R. F. Wilson, Lefors
Mrs. Clara Mae Imel, 334 N. Banks
Mrs. Margaret Coleman, McLean
Mrs. Jan Seymour, Phillips
Mrs. Helen May, Wheeler
Leon Shaw, 116 N. Purviance
W. M. Welch, 519 S. Gillespie
J. R. Wassell, Higgins
Louston Samuels, 522 Maple
D. W. Mitchell, 720 N. Nelson
Carl Baer, 1201 Duncan
C. A. Staton, Borger
Mrs. Mildred Wilkie, 604 N. Sloan
Mrs. Mary Massengale, 114 N. Ballard
O. F. Legg, 1905 Duncan
Mrs. Erma Carlson, 112 N. Nelson
Mrs. Opal Miller, 1232 Garland
Mrs. Betty Tallon, 105 S. Hobart
Mrs. Sammy Atherton, Wheeler

Christian Science Broadcasts Slated

A new series of weekly 15-minute radio programs illustrating the power of prayer in everyday life will begin Sunday over a coast-to-coast network. The broadcasts are titled "How Christian Science Heals" and will be heard over KFDA, Amarillo, at 5:30 p.m. each Sunday.

Sponsored by the Christian Science Church, the series will present first-hand documentary narratives in which guests will tell of their experiences with prayer.

The programs will be carried by approximately 600 stations throughout the world including 30 in Texas.

White Deer School Selects Council

WHITE DEER — (Special) — The White Deer High School Student Council held its first meeting last week with Dick Foose, who was elected to lead the group by the student body last fall, presiding over the meeting.

Donald Denham was elected vice-president with Shirley Smith serving as secretary treasurer. Sponsors are Principal Lawson Shaw and Hobart McDonald.

Class representatives are: Donald Denham and Shirley Smith, seniors; Jerry Puckett and Annette Burns, juniors; George Bagley and Julia McConnell, sophomores; and Dawayne Clemons and Ruth Bagley, freshmen.

Last Rites For Infant Daughter

Funeral services for Cynthia Marie Nichols, infant daughter of Mr. and Mrs. Jearl Nichols, 605 Bradley Dr., will be held at 2 p.m. Tuesday at Duenkel-Carmichael Funeral Home. Rev. Truitt Stovall, pastor of the Calvary Baptist Church, will officiate. Burial will be in Fairview cemetery.

The child was born Sept. 4 and died in Highland Hospital at 6:30 p.m. Sunday.

In addition to the parents, survivors include three brothers, Jerry, Larry and Ricky Nichols of Pampa; and grandparents, Mr. and Mrs. W. E. Dixon of Independence, Kan., and Mr. and Mrs. H. H. Nichols of Pampa.

Read The News Classified Ads

FIRE GUTS

(continued from page 1)

the fire—they were lying in the sun this morning to dry outside the fire station. A total of 1,400 feet of 2½-inch line and 400 feet of 1½-inch line was used. Luckily, the chief said, there were two fire plugs close by—at Cuyler and Kingsmill and Ballard and Kingsmill, opposite ends of the block.

No one was seriously injured in the fire. Fireman Bill Leonard stuck a nail in his foot. Volunteer Fireman Homer Dogget had a small cut on his arm. And several firemen were temporarily overcome by smoke.

One trouble with the blaze, Winborne said, was that there were no fire walls separating any of the five concerns. Perhaps even a great factor was that there is a four-foot space between the roof, common to all of them and each store's ceiling.

As for insurance to cover such a blaze, Winborne said today he thought all the owners had some insurance but whether they had enough he didn't know. Owners of the businesses were Owen Johnson, Johnson's; Lewis Tarpley, Melody Manor; Morris Enloe, Enloe's; H. W. Waters, Waters; and D. A. Caldwell Jr., Sportman's Store.

Fire lines this morning were stretched around the three concerns that were destroyed. Two city patrolmen kept watch to make sure that none but authoritized persons entered the gutted buildings. Crowds of onlookers came and went, they were the curious, the interested and those who had

In the Melody Manor, the records racked up on one side of the store looked like so many piece of charred paper, neatly inserted into files. On the other side of the store, where the books lay on shelves, not a title could be picket out—the book covers were burned off, though the main part of most of the books remained.

In Enloe's, the cartoons in the front window were still readable but the clothes in the racks were burned and charred and black—unusable. Doors to the rear seemed almost normal, but it was no tip-off. For in the back, it was just like Johnson's and Melody Manor.

In the Waters insurance agency, the desks were considerably damaged but the records were still intact, a point of optimism for the Waters family. "You can get new desks, but not new papers." The Sportman's Store looked fine—in comparison. Charred football helmets, tennis rackets and the like comprise most of the damage, from smoke and water.

Read The News Classified Ads.

KEVA — Shamrock
1580 on Your Radio Dial

TUESDAY

7:45—Rhythm Clock
8:00—News
8:05—Weather
8:10—Local News
8:15—Vocal Varieties
8:30—Tops in Pops
8:45—News
9:00—Land of the Free
9:15—Melody Masters
9:30—Sagebrush Trail
10:00—Top Vocalists
10:30—Songs for You
10:55—News
11:00—Bumpers Hour
12:00—Movie Quiz
12:05—County Agent
12:10—Interlude
12:15—News
12:30—Livestock Markets
12:35—Western Trails
1:00—Melody Lane
1:30—Melody Lane
2:00—Music for Tuesday
2:30—Easy Listening
3:00—Western Stars
3:30—Contrasts in Music
4:00—Western Hits
4:30—Western Hits
5:00—Bob Wills
5:15—News
5:30—God's Five Minutes.

this emblem

Triple Protection INSURANCE

AUTO
LIFE
FIRE

See Your State Farm Agent

HARRY V. GORDON Agent
Room 507 Duncan Bldg
Phone 2444

White Deer Personals

WHITE DEER — (Special) — Bill Baird, of Kirkland Field, Albuquerque, N. M., was a recent guest with his aunt, Mrs. Nelle Earp.

Mr. and Mrs. L. P. Cantrell and daughters visited recently in the home of Mr. and Mrs. Keith DeShayne, of Ringling, Okla.

A group of White Deer Girls made a skating party in Amarillo last week. Going on the spree were Misses Frances Cantrell, Shirley Smith, Claudine McCoy, Jo Larned and Pauline Cantrell.

A 1-C Teddy Harvey, of Perrin Air Base, Sherman, has returned to his post following a short furlough here with his parents, Mr. and Mrs. A. M. Harvey.

Mr. and Mrs. Sterling Bearden and boys attended a Coe family reunion held in the home of Mr. and Mrs. C. A. Bearden, in Lamesa, Sunday. The reunion brought together two brothers and four sisters of Mrs. C. A. Bearden, who is Sterling's mother. While away, the Sterling Beardens also visited her parents, Mr. and Mrs. W. J. Shook, of O'Donnell.

Mrs. Wayne Black, the former Carla Gores, of El Paso, has been visiting her mother, Mrs. John Gores, who has been ill.

Mr. and Mrs. Paul McDonald, of Kermit, visited briefly in the home of Mr. and Mrs. Joe Seitz last week.

Mrs. Jennie Smoot, another of the White Deer old-timers, leaves this week to make her home in Lubbock. Her daughter, Mrs. Pearl Vaughn also resides there.

Mrs. Sterling Bearden, a former member of the Roberta Cox Missionary Circle of the First Baptist Church, Pampa, was honored by that group when the Circle met with Mrs. Bearden for a Bible study. As a surprise token, the group presented Mrs. Bearden a going-away gift. Nine ladies from the circle were present.

Howard G. Lyons and Clifton Kelly were Fort Worth visitors this week.

Approximately 25 members of the local Baptist Church attended the Stewardship Rally held last week in the First Baptist Church, Pampa.

Boys Club Slates Meeting Tomorrow

A meeting of the Boys Club will be held tomorrow night, president Oran James announced this morning.

The meeting will be held at Radio Station KPDN, starting at 7:30.

Main topic of discussion is finding a home for the Boys Club, James said.

COUNTY

(Continued from page one)

ers City and a stretch of roadway beginning at a point 10 miles north of Miami and going north for an undetermined distance as yet.

Meanwhile, Reading also reported plans for the Canadian River Bridge on State Highway 70 are in "the advanced stages." At least, he said, that is what the bridge designing office in Austin has reported, he added. At the same time, plans for the approaches and protection, including rip rap and jetties, are entering their final phases. Those plans, being made out of the Pampa office, are about 70 per cent complete, Reading said.

And, the 8.8 miles of roadway immediately north of the Canadian River, is going ahead rapidly, Reading said. The contractor, Fred Hall, of Valley Mills, Texas, has just about completed base work there—topping to be done next year, unless the state takes a chance and tops out this year. That section is under supervision of Leo Cantrell, senior resident engineer at Canadian.

The nine miles on the Pampa side of the river has been approved and is soon to be let to contractors; the bids, the local office understands, are to be opened in November in Austin by the highway commission.

Other road projects being readied for actual work are the three remaining gaps on U.S. Highway 60 between Pampa and Panhandle. That work will consist of matching those gaps up with the remainder of the recently improved portions of the road.

Contractors have yet to start on the 910 foot bridge southeast of Lefors. Delivery of steel for pilings there will be the chief factor in getting started on the project, the engineers here reported some time ago.

AT THE MOVIES

NOW PAMPA DRIVE-IN THEATRE
— Ends Tonight —
James Stewart
Arthur Kennedy
"Bend of the River"
Also Two Cartoons

NOW TOP O TEXAS DRIVE-IN THEATRE
— Ends Tonight —
GREGORY PECK
SUSAN HAYWARD
"THE SNOWS OF KILIMANJARO"
Also Two Cartoons

NOW LA NORA
Adm. 20c-60c
— Now ● Wed. —
Dean Martin
Jerry Lewis
"CADDY"
Also Cartoon And News

NOW LA VISTA
— Ends Tonight —
3 Dimensional Thrills
Randolph Scott
"Stranger Wore a Gun"
Also Cartoon And News

NOW CROWN
— Now ● Tues. —
TWO FEATURES!
Alan Ladd
"Hell's Devils"
Rita Hayworth
"Lady from Frisco"
Also Cartoon

Wheeler School Paper Organized

WHEELER — (Special) — The Wheeler High School newspaper, The Corral, has been organized for the 1953-54 school term with Miss Jeanne King, high school English instructor, acting as sponsor. As has been the custom for the past several years, the school news will be run in The Times.

Supt. Earl Brown reported members of the Corral staff this year include Misses Georgia Herd and Wanda Topper, editors; Janice Jaco, Annrose McCormick, Kay Hubbard, Donna Speck, K. V. Willard, Glenda Porter, Janet Russ, Jimmy Goad, Juanita Sanders, Pearlie Johnson, Ester Rogers, Kenneth Berry, J. E. Rogers and Joe Van andt, reporters; and Miss King, sponsor.

Original markers of the Mason-Dixon line were of oolite limestone, made in England.

Wheeler Personals

WHEELER — (Special) — Mr. and Mrs. Clifford Farmer and daughter of Borger are visiting their parents, Mr. and Mrs. J. W. Durham and Mr. and Mrs. E. E. Farmer. Mrs. Durham has been hospitalized for sometime now, following a heart attack.

Mr. and Mrs. Clyde Guynes and sons, Richard and Mike, visited their parents, Mr. and Mrs. Dick Guynes and Mr. and Mrs. Roy Weatherly.

Mr. and Mrs. Leon Weatherly have moved to Canyon, where he will be enrolled for the fall semester at West Texas State College.

Minister and Mrs. Tom Seay and family of Rotan were here Thursday visting friends and to attend the graveside rites for little Jonetta Wright. Seay was former pastor of the Church of Christ.

Mr. and Mrs. Lamar Guthrie of Erick, Okla., were recent visitors of Mr. and Mrs. Lee Guthrie.

Mr. and Mrs. Otis Ford and daughter, Glenda, have returned after a month's visit in California.

Pvt. and Mrs. Melvin May are the proud parents of a son, Jackie Don, born Sept. 5, 1953, weighing 6½ lbs. Pvt. May is home on leave fom Fort Bliss, El Paso.

Mr. and Mrs. Joe Weatherly announce the arrival of a son, Craig Rodney, born Sept. 8, 1953, weighing 8 lbs. 4 oz.

Pvt. Lynn Levitt is home on leave with his wife, Mrs. Oleta Levitt, and other relatives after completing his basic at Fort Bliss El Paso.

Mr. and Mrs. Burly Mann were called to Paradise to be with her mother, Mrs. W. L. Leechman, who is in a serious condition after being hit by an automobile.

Board Recommends County Barn Site

The Recreation Park Board this morning recommended construction of the precinct No. 2 county barn and show arena on the site proposed by County Commissioner W. E. Jarvis.

The recommendation was one of several park development proposals handed in by the board to the county commissioners today.

The proposed barn, however, will face west on the road running north and south.

The other recommendations were: that the American Legion turn back Memorial Park to the City of Pampa for future developments; that the proposed armory be built immediately west of the main entrance gate of the park; that three streets with 80-foot rights-of-way be developed inside the park; that the model airplane club be granted a landing field site along the east boundary of the park immediately north of the highway barn.

Only one bid for replacing weather stripping and broken windows in the court house was handed to the commissioners. It was from E-Z Tight Weatherstrip Co. of Amarillo. They bid $2,329 on the job.

The absence of Commissioner Jarvis, confined to Highland General Hospital with poison ivy, resulted in a delay of the actual meeting because bills for his precinct could not be approved. They will be gone over this afternoon by the court for approval.

Correction

By an oversight, the Oiler bat boy wasn't identified in the team picture in Sunday's edition of The Pampa News.

The bat boy, sitting in front of the group, is John Bob Wilkinson.

The Daily News Sports Department apologizes for the oversight.

Special Notice

Mrs. Frank Yates, who has 25 years' experience as beauty specialist, regrets she is not able to care for all her patrons on weekends, and urges them to make appointments during the week. Mrs. Yates uses only the best beauty supplies. She has not advanced her prices.

Yates Beauty Shop
420½ N. Cuyler — Ph. 848

Free Book on Arthritis And Rheumatism

HOW TO AVOID CRIPPLING DEFORMITIES

An amazing newly enlarged 44-page book entitled "Rheumatism" will be sent free to anyone who will write for it.

It reveals why drugs and medicines give only temporary relief and fail to remove the causes of the trouble; explains a specialized non-surgical, non-medical treatment which has proven successful for the past 33 years.

You incur no obligation in sending for this instructive book. It may be the means of saving you years of untold misery. Write today to The Ball Clinic, Dept. 2345, Excelsior Springs, Missouri.

NOTICE

To The Customers Of

Buddy's Super Markets

WE ARE NO LONGER CONNECTED WITH NO. 3 STORE at 1333 N. Hobart

The No. 3 Store Is Now Owned By L. E. Ward and T. V. Wade

We Wish To Thank Our Many Customers For Our Nice Opening and Hope We May Have Your Continued Patronage At Our OLD LOCATIONS!

BUDDY'S

"2 MARKETS FOR GROWING PAMPA"

No 1 DOWNTOWN - No. 2 WEST ON FOSTER

The Pampa Daily News

One of Texas' Five Most Consistent Newspapers

We believe that one truth is always consistent with another truth. We endeavor to be consistent with truths expressed in such great moral guides as the Golden Rule, the Ten Commandments and the Declaration of Independence.

Should we, at any time, be inconsistent with these truths, we would appreciate anyone pointing out to us how we are inconsistent with these moral guides.

Published daily except Saturday by The Pampa News, Atchison at Somerville, Pampa, Texas. Phone 666, all departments. Entered as second class matter under the act of March 3, 1878.

SUBSCRIPTION RATES

By CARRIER in Pampa 30c per week. Paid in advance (at office) $3.90 per 3 months, $7.80 per six months, $15.60 per year. By mail $10.00 per year in retail trading zone. $12.00 per year outside retail trading zone. Price for single copy 5 cents. No mail order accepted in localities served by carrier

Free Trade Now

Everybody believes in free trade. Communists, capitalists, everybody.

The only difference is in timing. True freedom lovers believe in free trade, as in all freedom, NOW.

The others believe: "Let's have freedom EVENTUALLY, not now. Wait until somebody else begins it. Wait until we've solved other, lesser problems first. Let Russia begin it. Anybody but us.

We're for free trade NOW. We believe free trade lies at the root of the world's problems. We believe the U.S. won't work out any of its economic problems until trade walls, trade barriers, all its tariffs are torn down and the river of world commerce is permitted to flow into our country freely.

One lady who know professes to believe in freedom, but she joins the protectionists and restrictionists in their mania for controlism by saying: "Eventually, not now," as Karl Marx said the state would eventually wither away. We say the way to begin is to begin now, and the obstacles will melt away in the fight.

This lady voices a rather popular sentiment when she gives her reasons for being afraid of free trade now. Her reasons are:

1. Foreign goods would be dumped here; Americans would be thrown out of work, put on relief; the American industries threatened by foreign competition would demand subsidies. The relief and the subsidies would drain the U. S. Treasury.

2. Certain "liberals" who claim to want free trade, such as Senator Douglas, want a world labor market with wage minimum controls to prevent "sweated labor" or "slave labor." Such a world labor control would involve us further in hazardous and disastrous world movements in trying to bring about that which should transpire naturally.

We answer these two points in this way:

1. When foreign goods are dumped here, workers in certain tariff-subsidized industries may be thrown out of work, if American machines can't turn out more goods than foreign labor. But the workers thus thrown out of work could easily get jobs in other industries which would be created by the new boom. Free trade has always caused new prosperity in the past. Though some industries would fail to compete, many more would prosper from the extra money in circulation, and our over-all industry would boom.

2. The fact that certain liberals are advocating their version of controlled "free" trade, with themselves as dictators of the world labor market, doesn't mean Americans will accept their idea. We're against any kind of bureaucratic controls in the market place because they are both immoral and unworkable. There is no reason why these bureaucratic controls must be accepted.

The flow of free trade tends to undercut controls, not promote them.

Establish free trade, and the "liberals" trying to control it will be swept away by its volume, as Canute was inundated when he tried to hold back the ocean.

Think This Over

How would free trade cause a business boom in this country? Take an individual example. Tariff lovers love to use the word "dumping." Suppose somebody **dumped** a load of extremely cheap groceries once a week on your doorstep. **Would this "dumping" ruin you economically?**

If the cheap groceries saved you, say, $20 per week, you wouldn't have to spend that $20 at the grocery store. You would spend or invest that $20 you saved somewhere else. And $20 would come into circulation for a new purpose, causing a new boom. You are still eating just as well as you ate before, but now you have $20 which you didn't have before.

When multiplied by millions of cases, the $20 turns into millions of dollars being spent for new purposes. The new prosperity caused by investing your extra $20 in industry would more than offset the loss of business to the grocery stores.

The important person to remember is yourself, the consumer. The $20 is really an actual-saving made by everyone who purchases groceries. The new industries caused by investing or spending that $20 are an addition to the economy.

The new industry subtracts nothing from your supply of groceries. It is extra "gravy," and of much greater value than the displaced tariff-subsidized business.

The tariff-subsidized business forced you to spend that $20 on one thing. Free trade permits you, by lowering prices, to buy two things where formerly you bought but one.

You might spend that saved money on clothes, cars, church contributions, charity, anything. You might even spend it on private schools, in which case there would be a boom in education with corresponding benefits to the nation.

The important thing to remember about tariffs is that they prevent such new industries or services from coming into existence by charging you more for a product than it's worth in the free trade market place.

BETTER JOBS

By R. C. HOILES

"The Physician's Responsibility As A Leader"

One of the most interesting small, new 1953 books that I have come across recently is "The Physician's Responsibility as a Leader" by Dr. Lewis Albert Alesen. It was published by The Caxton Printers, Ltd., Caldwell, Idaho. The price is 75 cents. It is worth that to any physician or to any individual who wants to better understand natural law.

Dr. Alesen was president of the California Medical Association for the 1952-53 term. He has done active committee work for the Los Angeles Chamber of Commerce in his avocation, which is political economy.

The editor of the Northwest Medicine, in Seattle, in October, 1952 had this to say about Dr. Alesen:

"Dr. Alesen has developed his philosophy out of immutable biologic law. He teaches that Nature, in her infinite wisdom, pays strict attention to opportunity for the individual. Throughout his existence, every individual is subject to the most rigorous dicipline and has thrust upon him the most exacting responsibility. And in order to provide for the best possible use of opportunity and the most productive effort on the part of the individual, Nature has three principles of profound importance: individual pre-eminence — she selects only the most gifted to carry on her work; individual responsibility — she insists upon individual reward for individual merit and individual penalty for individual failure; and specific limitation of group action — nowhere in societies below that of man does Nature permit the individual to transfer responsibilities to the group."

In the first chapter of his book, under the heading of "Responsibilities," which is a summary of a talk the doctor made before the Washington State Medical Association convention at Seattle in 1952., Dr. Alesen introduced his talk as follows:

"Like a cool, refreshing rain falling upon parched thirsty farmland plagued by a long summer drought comes the suggestion that we discuss responsibility. For a long time now, the newspapers, the radio, the magazines, and even television, have been stressing the rights and privileges of special groups, but any reference to duties and responsibilities is as outmoded as the Floradora Sextette of the mauve decade. That the physician should have responsibility or duty as a leader in modern society may come as a distinct surprise. We have been so preoccupied with the science and art of medicine that we have given only sporadic and superficial attention to the fact that we are citizens of a great commonwealth. We are committed irrevocably to its successes and its failure. We could, if we chose, exert a most wholesome and constructive influence upon the economic, social, and political institutions of which we are a part.

"Historically, the physician has always, until recently, occupied a position in the community next to that of the clergyman. His function as a teacher has paralleled that of a healer. His advice has been sought, and usually followed, on problems running the gamut from marital incompatability to American foreign policy. The modern physician has incomparably superior knowledge of the human body in health and disease and has immeasurably greater means at his disposal to relieve suffering. He does not have the power to influence his patient possessed by the physician at the turn of the century who knew nothing about blood culture, sulfa drugs, and penicillin, but who did know the art of medicine. Perhaps we have forgotten that the patient is first of all a human being."

(to be continued)

Success Secrets

By ELMER WHEELER

After being discharged from Uncle Sam's army, Bob Merrill decided to break himself into the radio business. He did — with a $30-a-week job with CBS as a janitor. Not quite what he wanted, but he didn't get discouraged.

When he had saved enough money to buy a suit of clothes, Merrill went around the corner to NBC, where he told of his experience directing a Bucks County playhouse group in his younger days. He felt he could direct for radio. NBC felt that he might make a good staff writer and put him to work.

His next move was to Columbia Pictures. It was during this stint that the desire to write popular songs hit him. He bought a toy xylophone and began composing by ear. After a couple of unprofitable songs his first hit was "If I Knew You Were Coming I'd Have Baked a Cake." From this beginning, Merrill has composed a number of songs hits like "Sparrow In The Treetop" and "Truly Fair."

Merrill is a self - made success who didn't let hard times discourage him. He kept punching and made his way to the top. As with most successful people, he had to take advantage of opportunity and work hard. His faith in his own ability made him make a success of his work.

BID FOR A SMILE

Prof. Too superficial. How about it, John?

John — The one you squeeze to get cides, but the other you get side 'er to squeeze.

Prof. — Correct.

The Middleman

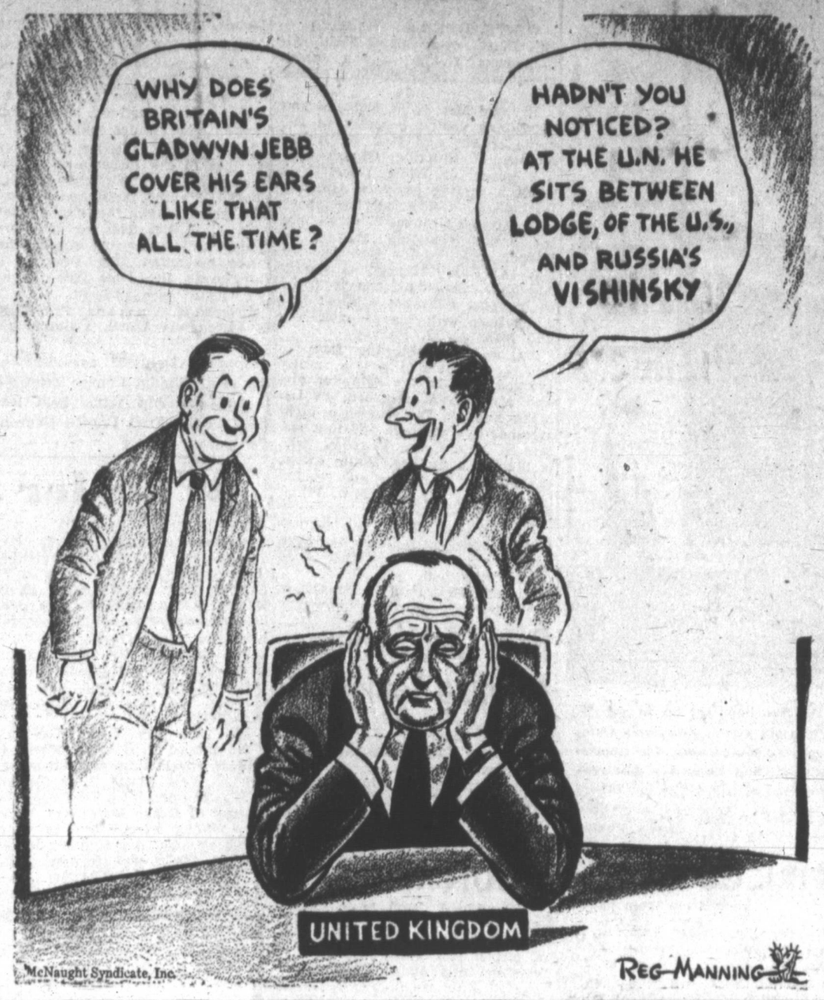

National Whirligig..

Union Leaders Hot Under The Collar About Ike's Labor Policy

By RAY TUCKER

WASHINGTON — Top Republicans have finally abandoned their earlier plan to break up the 20-year alliance between the Democrats and the leaders of organized labor. It does not mean, however, that they will not continue to seek the support of the workingmen and their families.

Although President Eisenhower never envisaged the intimate, politico-economic tie-up with the American Federation of Labor and Congress of Industrial Organizations that Roosevelt and Truman deliberately negotiated, he had hoped to establish more friendly and workable relations.

He named Martin P. Durkin, president of the plumbers' union, as Secretary of Labor. He promised to eliminate so-called "inequities" in the Taft-Hartley Act.

AMENDMENTS TO LAW DISLIKED — Only six weeks ago, on the very day Senator Taft died, the President was about to send to Congress a special message, which contained 19 recommendations making the statute more palatable to its labor enemies. But premature publication of his proposed amendments precipitated such a revolt within the Cabinet that the White House buried the document.

The incident has given congressional and administration conservatives both a warning and time to build up opposition to any major weakening of the law. A majority of House and Senate have indicated that they prefer the existing measure to any Eisenhower substitute.

In the Cabinet, Commerce Secretary Weeks heads the faction hostile to any softening. It is understood that he has won over the businessmen in the White House family to his side, including Secretaries Humphrey, Wilson, Summerfield and Benson, also Vice-President Nixon.

Senate Republicans will erect additional barriers against radical revision. In filling the Taft vacancy on the Labor Committee, they will select a stalwart supporter of the present law.

ANTAGONIZED LABOR LEADERS — Eisenhower's recent appointments to the National Labor Relations Board and kindred agencies have also antagonized the labor bosses. They are especially upset by the naming of Philip Ray Rodgers of Utah to NLRB, giving it a more conservative majority than it has ever had in the past.

Rodgers served his legislative apprenticeship as a member of the staff of the Senate Labor Committee. He was staff director when it framed the Taft-Hartley Act, and presumably admires his handiwork. He was a great favorite of the late Senator from Ohio, co-author of the controversial legislation. This was enough to damn him in labor leaders' minds.

ANGRY UNION BOSSES — The recognized union bigwigs—George Meany of the AFL, Walter P. Reuther of the CIO and John L. Lewis of the UMW—responded quickly and angrily to these Eisenhower moves.

Their Labor Day addresses denounced every White House action except the foreign program. Instead of honoring the secretary of Labor traditionally the principal speaker at the big Detroit rally, they invited Truman to "pour it on," and he obliged.

MEANY'S DECLARATION — Meany delivered the formal declaration of war, although Eisenhower has shown special friendliness toward him. The AFL president also spelled out the counter-challenge. He said:

"We have gone backwards in America since Labor Day a year ago, especially in the areas of housing, social security and education.

"I think so, the executive council of the AFL thinks so, and the majority of our 9,000,000 members think so.

"We think that the Eighty-third Congress has failed to do the things that are vital to the welfare of the American people."

DRY RUN

Wives criticizing husbands
Quite often mean no harm
As husbands wise should recognize
It's just a faults alarm.
—S. Omar Barker

—o—

Uncle Homer has no objection to frozen orange juice but he likes to squeeze his own tomatoes.

—o—

Two disgruntled farmers like to grouse to each other.

First — Never did see any hay grow so short as mine this summer.

Second — You think yours is short. I had to lather mine to mow it.

MOPSY

The Nation's Press

SMALL NET GAIN IN U.N. DECISION

(The Dallas Morning News)

The United Nations political committee's voting Thursday is balleyhooed as a successful day for the United States. This is on the basis of carrying all three motions regarding the Korean peace conference which the American delegates proposed or favored. But in net results, the sum total of gain is negligible outside of blocking the seating of India and achieving a moral victory over the vituperative Vishinsky.

Sugar - coat it any way you will, the acceptance of Russia as a peace conference participant is a victory for Russia. If the political committee had voted flatly to seat Russia on the aggressor side, that would not have been true. But there is no parallel for that is basing the invitation to the Soviet on the desire of Red China and North Korea. Russia voted for the condition after vainly protesting against it. The Russian vote is eloquent testimony that the Soviet knows it is not being branded as a belligerent in any language that can ram home the point.

Upon the contrary, the position in which Russia is placed is possibly advantageous. It is representing U.N. It represents it as a member in whom the nonmember North Koreans and Red China place trust. In what way is Russian strength at the peace table minimized in any way by the qualifying phrase?

With Russia in, it is certainly a gain that India was kept out. So far as the Communists that threaten it from without and within are concerned, what India may regard as a spirit of compromise is, instead, a spirit of concession. Wherever a firm stand may be necessary, India could not have been counted on to cooperate. This peace ought not to be attained in any spirit of fear. It will only be a peace if it is made conclusively a peace of victory. Already Russia and Red China are anticipating that with their taunt, "Do you think you have won a war?"

Actually, this conference will be between belligerents only for Russia has been warring on the side of its fellow Reds in every possible way except open participation. But Russia sits, nevertheless, as a member for U.N., the agency which declared the aggression and which has nominally fought the war.

We used the word "euphemism," borrowed from the Greeks, to describe a pleasant - sounding word, substituted for a harsh one with the same meaning. We have discovered a euphemism for a losing compromise. We can not afford to find another one for defeat in the peace.

Company Dinner

ACROSS

1 Baked Virginia —
4 —— on the cob
8 Fertilizer
12 Winglike part
13 Operatic solo
14 Bread spread
15 Golf mound
16 Instructing
18 Not generous
20 Crude metal
21 Gender
22 Wicked
24 Opposed
26 Region
27 Wile
30 Bigger
32 Glider on ice
34 Made amends
35 African fly
36 Seminar (ab.)
37 Poles
39 Obtains
40 Weary
41 Important metal
42 Worship
45 Plumed
49 Entertainment
51 Anger
52 Desserts
53 Harem rooms
54 Contend
55 Decimal units
56 Smooth
57 Finish

DOWN

1 Head apparel
2 Toward the sheltered side
3 Whirlpool
4 Chalice
5 Metal-bearing rocks
6 Wealthier
7 Burmese wood sprite
8 Ethical
9 Landed
10 Lease
11 Theater box
17 Eskimo boats
19 Pretend
23 Sleeveless garments
24 Exclamation
25 Nathan's nickname
26 Fervor
27 Observant
28 Repose
29 Very (Fr.)
31 Weirder
33 Shield
38 Determine
40 Lock of hair
41 Taut
42 Mine entrance
43 Mince, as beets
44 Where dinner is baked
46 Horse color
47 Ireland
48 Act
50 Sun

Answer to Previous Puzzle

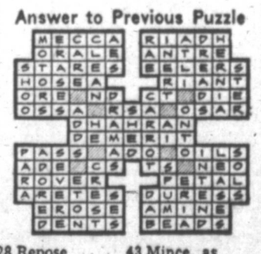

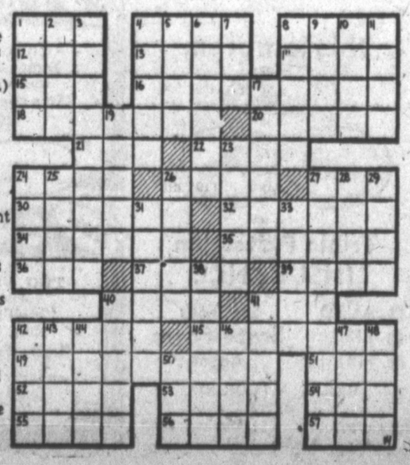

He was a promising young pitcher, but soon after he joined the major league ball club, he began having considerable trouble with his teeth. The club sent him to a dental specialist and paid a very high bill. But the new teeth didn't improve his pitching, and he was farmed out.

On the day of his departure, a teammate watched him pack and offered him sympathy. But the pitcher spurned it.

Pitcher — Don't worry, I'll be back. You don't think they're going to turn me loose with $1,500 worth of their teeth in my mouth?

Fair Enough'...

Brownell Has Put FBI On Spot In Relations With Local Police

By WESTBROOK PEGLER

(Copyright, 1953, King Features Syndicate, Inc.)

Herbert Brownell, the attorney general who was Dewey's campaign manager in 1948 and was taken into the cabinet as a member of Dewey's dominant wing of the Republican Party, is the one who has put the FBI on a spot in its touchy relations with local police departments and jeopardized its reputation with the public. The FBI has had the benefit of a fine campaign of public relations.

Its little household scandals have been suppressed absolutely and the bureau has been glorified as no other American corps except the Marines ever was before.

John Edgar Hoover is sad about this problem. He wrote a long letter for publication, going as far as he could to emphasize the fact that it is butting into cheap little cases of disorderly conduct only by Brownell's explicit orders. In practically all these cases, the cops have already been vindicated by the local authorities, including county grand juries. But Brownell is making a bid for the votes of "groups" and "minorities" as he has proved by sending subordinates to "racial" conventions to promise "intensified efforts to safeguard civil rights."

In one New York case, two unformed policemen were badgered and jeopardized by the FBI after they had shown great courage in arresting two men and a woman in a wild scene provoked by one of the men which might have blazed into a terrible race riot. The cops used just enough force to arrest the three, and one of the policemen was badly bitten on the hand by the woman and knocked down by her husband. All three were convicted in a local court, but the FBI nevertheless butted in under Brownell's orders because the prisoners happened to be Negroes.

Hoover has contrived to get two writers friendly to the bureau, as this one also is, to write special articles further pleading his case. He has emphasized his great problem in spying on Communists. This is the bureau's most important concern these days, although for years, under Roosevelt and Truman, its discoveries were suppressed and the Department of Justice purposely ignored material which was obviously grand jury stuff. That is why Eleanor Roosevelt says "Leave it all to the FBI."

It should be said, moreover, to keep the story in balance, that the investigators of the House Committee on Un-American Activities, such men as Matthews, Stripling, Appel, Mandel and Lou Russell, the present chief of the investigating staff, gave the FBI much of its information. This is said not to belittle the FBI but simply to convey an understanding of the immunity of the protected traitors induced into the government by Roosevelt and Felix Frankfurter. Specifically, I refer to Alger Hiss as a traitor inducted into the government by Frankfurter. Felix may not have known that Hiss was a Communist agent of the Kremlin but the responsibility was his and he was no naive innocent regarding the world Communist system.

Hoover and other FBI men wince, understandably, at every suggestion that the FBI is overstaffed if it has men to spare on such obviously insincere and cheaply political appeals to "racial" and "religious" hatred. The situation in Chicago is as bad as the New York outrages. If the Department of Justice were a private concern, it could be prosecuted for abuse of legal process. This policy flagrantly flouts legal ethics. Yet, if FBI men are being diverted from anti - Communist duty to persecute city policemen for twisting some fighting drunk's arm to subdue him, it surely follows that the agents assigned to this political duty are not giving any worthwhile service and should be laid off.

Not that my personal feelings matter, I have regretted the necessity to expose this paltry use of an honorable corps for a low purpose. Brownell has assistant attorneys-general with no more useful duty to perform for their salaries and traveling expenses than to spout inflammatory speeches threatening swift punishment to persons who "impose their own brand of justice." This is nothing but an extension of Roosevelt's campaign to incite hatred of the larger public against "groups" with resultant inevitable "incidents" and further needless jobs for the FBI.

Dewey, through Brownell, is stealing Herbert Lehman's stuff for use in Lehman's own bailiwick. For 15 years rotten unions all over the country have been imposing "their own brand of justice." But Brownell and Dewey want the very substantial union campaign money and that is the sole reason why the FBI is not assigned to union violations of civil rights. Not a single union ever has been prosecuted by the Department of Justice for any such crime even unto murder.

It is sometimes argued that city policemen are not intellectual and are abrupt in handling criminals or suspects who may be innocent. That is by no means conceded, but the responsibility is still that of the states, which are the guardians of all the rights of their citizens. Their average performance is good with the flagrant exception of union atrocities against the people.

We know nothing about departmental trials of agents of the FBI. Cops who are accused get loud publicity. And did the FBI use a little too much force in shooting down John Dillinger from ambush as he walked on a public street in a crowd leaving a movie?

LOOKING SIDEWAYS

By WHITNEY BOLTON

Kenneth Banghart, a radio news commentator who has ambitions to become a Broadway play producer and who, thus far, has tumbled on his face at same, came on the air at 6 o'clock the other night with a routine 15-minute report of the news and everything was dandy until he came to an item out of England. I can only say that Mr. Banghart deserted the non-editorial voice customary to news broadcasting and allowed a plain and discernible note of high exultation to color his work when he described how the wives of two American Air Force officers were reacting indignantly to the fact that their young children were learning to speak English with a British accent.

The distressed ladies, respectively wives of a Major and a Colonel, were described as greatly upset because one of the little creatures prettily described her lunch as being "jolly good," and both ladies were further described as being vehement in destroying this tendency to the length that they were dressing their young in jeans and T-shirts and seeing to it that the pockets of the jeans were stuffed with bubble gum. They were going to keep those kids free of any British taint if they had to dip them in baseball statistics and wash their hair with soda pop.

I trust Mr. Banghart will forgive me (but if he won't, it's all right) for suggesting that in his obvious pleasure over this highly debatable point he was committing a grave error. Two, as a matter of fact. He was allowing his voice to editorialize a news broadcast and he was contributing further to the unhappy truth that the rest of the world holds us in less than friendly warmth just because of such stupid shenanigans. As for the ladies, they too contributed to the rest of the world's pained opinion that we are an arrogant, rude, egotistical set of folk not worth dealing with except that the rest of the world has to deal with us because we have the power and the money.

American tourists are begged and pleaded with by our government not to take this arrogance and rudeness into foreign countries with them. It is pointed out that Americans abroad can color the entire world picture. But it goes on and on, to our detriment. It is far worse when the wife of an American service officer so forgets the rules of courtesy and conduct in a foreign country as to make public her horror because her small children are picking up the accents of the host country.

It has for long been my considered opinion that the British are worthy custodians of the finest instrument of speech in the human collection. Their use and jealous guardianship of the English language is a joy and guarantees that that language will flourish and remain healthy. For my part, I have no quarrel with British accents or British use of a commodious, spacious language. Indeed, if my own children were to reach for an accent I'd rather it be British than, say, West Side New York, upper Connecticut or Minnesota flat.

But parents, after all, do have a right to like or dislike tricks of speech picked up by children in foreign countries. What they do not have a right to do is to be insulting about it and I believe these two women have been insulting. In allowing a private opinion best kept within the family, to reach such proportion that it becomes part of a nation-wide broadcast not only is insulting to the British but puts their own husbands in a debatable position as officers. I know nothing about the commanding officers of the Major and the Colonel, but if I were running the Air Force I would whisk both families back to Westover, Mass., so fast that they'd hardly have time to pack a pair of socks. If I were either the Major or the Colonel, I'd take my wife aside and say: "Look, like it or not, we are guests in this country. As officer guests our position has genuine sensitivity. You attend to the cooking and let me attend to the public statements after this."

Clovis, Dukes Take 2-0 Playoff Leads

Duke Hurler Gets Near Perfect Tilt

ALBUQUERQUE, Sept. 14—(Special)—Rookie Grover Blacksher missed a near-perfect game here Sunday night when he hurled the Albuquerque Dukes to a one-hit 5-0 decision over the Lubbock Hubbers to give the Dukes a 2-0 lead in the opening round of the West Texas-New Mexico League playoffs.

Only a single by Bob Galey in the eighth inning deprived the Negro southpaw of a no-hitter. The Dukes had won the first game of the series Saturday night, 10-7.

The two teams will switch to Lubbock tonight to resume the series. Either Lloyd Brown or George Socha will get the nod for the Dukes in the third game while Jack Isenhart is due to take the mound for Lubbock.

Blacksher's five-star showing Sunday completely over shadowed another mound performance by opponent Charles Garmon, who struck out 12 Dukes, walked but two and left four runners stranded.

But it was the youngsters' night from the very outset after his mates piled up a 2-0 lead in the first, widened it to 4-0 at the end of three then fielded flawlessly behind Blacksher.

The diminutive southpaw faced but a total of 30 men and only 27 official batsmen—the minimum in baseball.

Lubbock	Ab	R	H	Po	A	E
Kubski, 3b	2	0	0	1	0	
Metzig, 2b	4	0	0	1	0	0
Fernandez, cf	4	0	0	2	0	1
Featherstone, rf	3	0	0	1	0	0
B. Galey, 1b	3	0	1	7	0	1
Schindler, c	2	0	0	13	1	0
Alford, lf	3	0	0	0	0	1
Schnabel, ss	3	0	0	0	1	0
Garmon, p	3	0	0	0	2	0
Totals	27	0	1	24	5	3

Albuquerque	Ab	R	H	Po	A	E
Jacobs, lf	2	2	0	2	0	0
Lemmel, 3b	4	1	1	0	4	0
Santiago, cf	4	1	3	4	0	0
Guice, 1b	4	0	0	7	0	0
Burleson, rf	4	0	0	3	0	0
Lauters, 2b	4	0	1	5	2	0
Pierre, ss	3	1	1	6	2	0
Henderson, c	2	0	0	6	0	0
Blacksher, p	3	0	2	0	2	0
Totals	30	5	8	27	10	0

By Innings

Lubbock	000	000	000—0
Albuquerque	211	010	00x—5

RBI — Santiago 2, Lauters. 2BH — Santiago. SAC — Henderson. DP — Pierre, Lauters and Guice. LOB — Lubbock 3, Albuquerque 4. Earned runs — Lubbock 0, Albuquerque 2. SO — by Garmon 12, Blacksher 6. Time — 1:47. Umpires — Carabba, Heikie and Kozy. A — 1772.

QB Club In First Meeting Tonight

The Pampa Quarterback Club will convene tonight for the first time this fall, meeting at the Sam Houston auditorium starting at 8 p.m.

Coaches of the three schoolboy teams here, the Harvesters, Guerillas and Reapers will give speeches.

Also, Bill Ledbetter, a grid referee, will give a talk on football rules.

All fans of the city and area are invited to attend the meeting. Other business will be taken up.

Mathews Sets Record

MILWAUKEE, Sept. 14—UP—Ed Mathews of the Milwaukee Braves has set a new team record for extra-baseehits.

Mathews' double in the first game of Sunday's doubleheader against the Giants was his 81st extra-base hit of the season. The old club record of 80 was set by Tommy Holmes in 1945.

Spiders eat other insects besides flies and, under winter conditions, can go without food for several months.

Warren Spahn

Spahn Wins 20th Game For 5th Time

MILWAUKEE, Sept. 14—UP—Southpaw Warren Spahn of the Milwaukee Braves, the first pitcher since Carl Hubbell to win 20 or more games in five different seasons, Monday gave the defensive play of the Braves a big share of the credit for his performance in 1953.

Spahn gained his 20th win of the current campaign Sunday when he tossed a six hitter at the New York Giants to win 2 to 1 in the first game of a doubleheader at county stadium.

Spahn said he did not believe he was pitching much better than he did last year when he won only 14 games and lost 19 for the Braves at Boston.

He said, "The big difference this year is in the infield support I am getting.

One National League distinction Spahn has added to his credit is his 32 shutouts he now has, thanks to the five he collected this season. He now has more whitewash jobs than any other active hurler in the senior circuit.

Even with his mediocre season in '52, Spahn led the league in strikeouts with 186; and his 131 to date put him among the leaders this year.

Spahn's four other 20-or-better seasons were: 1947, '49 and '50 with 21 each, and 22 victories in 1951.

The classy lefthander has acquired at least one win against every league club except the Brooklyn Dodgers this year. He hasn't beaten Brooklyn since 1951. He lost to the Ebbets Field gang twice this year.

Dressen Hopes Yanks Lose

CHICAGO, Sept. 14—UP—Dodger Manager Charley Dressen has a special reason for hoping that the Yankees do not clinch the pennant by beating the Indians Monday. Dressen is scheduled to fly back to New York Monday night, and he plans to see the Yankees' game against the Indians Tuesday. But he wants to scout his World Series rival "before they clinch their pennant and start putting subs in the lineup." So Dressen is rooting for the Indians.

Read The News Classified Ads.

Benites Slams 2 Homers To Lead Pioneers

CLOVIS, Sept. 14 — (Special) — Frank Benites and Red Dial collaborated here Sunday night to lead the Clovis Pioneers to their second straight win over the Plainview Ponies in the first round of the WT-NM playoffs, 13-6.

Benites smashed two homers and a double to drive in six runs while Dial went all the way on the mound, giving up eight hits. Dial struck out nine.

Wildness of Pony hurlers made it easy for the Pioneers. The three dished up 11 free tickets to first base. Seven of the 11 getting walks eventually scored.

Benites sent the Pioneers into the lead in the first inning with his first homer, good for two runs, off loser Joe Borrego.

But Plainview rallied for four runs in the third inning when Frank Green and Frosty Kennedy hit homers. Kennedy's blow came after Dial walked two.

Benites sliced the Planview lead to 4-3 in the third with his second home run and set the stage for the big outbreak in the fifth and sixth frames.

Jay Jeffries doubled to lead off the Clovis fifth. It was only the third hit off Borrego, but when the Plainview southpaw walked Paul Fores, he was lifted for Cecil Davis. Davis walked Virgil Richardson to load the bases and Pete Carmona sent a single past short to bring in two runs and push Clovis ahead 5-4.

Charlie Watts followed with a single that scored another run. Don Tierney misplayed the hop in left and a sixth run rushed across the plate.

Plainview	Ab	R	H	Po	A	E
Green, cf	5	1	3	4	1	0
Brown, ss	4	2	0	0	2	0
Stokes, rf	3	2	2	1	0	0
Kennedy, 3b	5	1	2	2	1	0
Tierney, lf	4	0	0	3	0	1
Warren, c	4	0	1	10	0	0
Calahan, 1b	5	0	0	2	0	0
Rose, 2b	5	0	1	2	1	0
Borrego, p	2	0	0	0	0	0
Davis, p	1	0	0	0	0	0
Gatewood, p	0	0	0	0	0	0
Arthur, p	1	0	0	0	1	0
Totals	39	6	9	24	6	1

Clovis	Ab	R	H	Po	A	E
Jeffries, rf	4	2	1	1	0	0
Parker, cf	2	3	1	6	0	0
Flores, 3b	3	2	0	2	0	1
Benites, c	5	2	3	9	0	2
Richardson, 1b	4	1	1	5	0	0
Carmona, ss	5	1	1	1	1	1
Watts, 2b	2	1	2	1	2	1
Dial, p	2	0	0	0	0	0
Ford, lf	3	1	0	2	0	0
Totals	30	13	9	27	4	5

By Innings

Plainview	004	000	002—6
Clovis	200	144	11x—13

RBI — Benites 6, Green, Kennedy 4, Carmona 2, Watts, Flores 2, Ford, Stokes. 2BH — Green Warren, Jeffries, Benites, Stokes, Watts. 3BH — Stokes, Parker. HR — Benites 2, Green, Kennedy. SB — Watts, Brown, Kennedy. SAC — Dial. DP — Brown to Rose to Calahan. LOB — Clovis 5, Plainvew 11. BOB — off Dial 5, Borrego 6, Davis 4, Gatewood 1. SO—by Dial 9, Borrego 6, Davis, Arthur 2. Hits — off Borrego 3 for 5 in 4 and 1/3 innings, Davis 2 for 5 in 1, Gatewood 1 for 1 in 0. Loser — Borrego. Umpires — Bothell and Crain. Time—2:37.

GET THE POINT?—Nellie Fox pointed past Paul Richards and Sherman Lollar of the White Sox telling John Stevens that Al Rosen's 38th home run looked foul at Cleveland's Municipal Stadium, but the Indian slugger's long smash stood. (NEA).

Yanks Seek Flag Clincher Today Against Cleveland

NEW YORK, Sept. 14—UP—The Yankees can clinch their fifth consecutive American League pennant Monday and Casey Stengel hoped they would so he will be officially free to start worrying about Brooklyn.

Southpaw Whitey Ford, who wrapped up the 1950 World Series with the Phillies before going off to war, was given the assignment to pitch the possible pennant clincher against Cleveland in the afternoon battle. He was opposed by Early Wynn. Both were shooting for their 18th victory.

It was veteran Johnny Mize, however, who did all the shooting against the Indians Sunday with a pinch three-run homer in the eighth inning that gave the Yankees a 6 to 3 victory and reduced their "magic number" to two.

'Earned Year's Pay'

"The big guy earned himself a year's pay with that hit alone," beamed a happy Stengel after the game. "He was just tuning up for Brooklyn. He's sharpening his eye for that right field fence over there. How old is he anyway? Forty? That gives him another nine years at least.

"Hey, maybe I better not say that. George Weiss (the Yankee general manager) might read what I said in the paper and get mad.

"He's liable to tell me I got enough guys at first base. I got four (Joe Collins, Don Bollweg, Gus Triandos and Mize) and they're all big eaters, too. I'll break this club with all my first baseman," Stengel laughed. "Why, they're getting more money than Lou Gehrig."

Turning serious, Stengel said he "wouldn't be surprised" if the World Series with Brooklyn went to seven games.

Might Be Tie

"Hell, it might even go eight," he snorted. "There might be a tie. That Brooklyn pitching staff has gone through the mill. It'll be more experienced. That guy (Preacher) Roe could pitch two games against us and we've always found him tough.

"Most of their fellas are experienced. The only regular they got who hasn't been in a series is that kid at second base (Junior Gilliam). And they tell me he's plenty good, too."

Stengel quickly put in a plug for his own club, also.

"I hear where some people are saying we won't show up for the Series," he said. "Don't worry. My guys will show up. They wanna get paid, you know."

Mize's homer was one of five hit in Sunday's game. Larry Doby hit a pair for the Indians while Joe Collins and Gene Woodling each connected for the Yankees. Batting for winning pitcher Vic Raschi, Mize rapped Mike Garcia's first pitch into the right field seats to score Billy Martin and Phil Rizzuto ahead of him.

White Sox Lose Out

The White Sox lost all mathematical chance of winning the pennant when they bowed to the Red Sox 7 to 6. In other American League games, the Browns and A's split a doubleheader as Don Larsen hurled St. Louis to a 5 to 2 victory in the opener and Harry Byrd of Philadelphia won the nightcap 2 to 0. Detroit swept a twin-bill from Washington 10 to 4 and 6 to 4 although Mickey Vernon of the Senators went 5 - 7 to swell his league leading batting average to .337.

In the National League, the Dodgers, with the pennant already clinched, permitted many of their subs to earn their letters as they dropped a 3 to 2 decision to the Cubs in 10 innings. It was the Cubs' ninth straight triumph.

Southpaw Warren Spahn of the Braves finally won his 20th as he beat the Giants 2 to 1 in the first game of a doubleheader, but the Giants won the nightcap 7 to 4 in a game cut to eight innings by darkness. The Cards over-ran the Phillies 17 to 3 while Pittsburgh split with Cincinnati, the Pirates taking the opener 5 to 4 but losing the nightcap 8 to 6.

Sunday's Star: Johnny Mize of the Yankees for his pinch three-run homer.

Eagles, Cats Fight Back In TL Playoffs

By UNITED PRESS

The 1953 Texas League playoffs took on a new twist Monday as two teams, playing with their backs to the wall, came back into the first-round fight with a new and determined will to win.

The Dallas Eagles and Fort Worth Cats, who Sunday were looking down the barrel of sudden death, came through in a convincing manner. the Eagles surprised pessimistic supporters with a 6 to 2 triumph over Oklahoma City, while the Cats blasted Tulsa 9 to 4.

The Eagles, who return to Dallas Monday night, rest their hopes on Howie Anderson while the Indians will try to end the series with pitcher Pete Taylor. Al McNeilance is scheduled to pitch for Tulsa and Pete Wojey will pitch for Fort Worth as the teams journey to Tulsa. Tulsa now holds a 3 to 2 edge over the Cats.

The Eagles jumped to an early lead in Sunday's game with a single run in the second inning and three rapid game-clinchng runs in the third. They insured their lead with two runs, one in the eighth and ninth innings.

John Murff handcuffed the usual hard-hitting Indians for eight innings before he weakened and allowed two runs to cross in the ninth. Cal Hogue, Oklahoma City starter, was bombarded from the mound in the third inning and charged with the defeat.

Carroll Beringer bested Howe Judson by curve-balling the Oilers and limiting them to 10 hits. Judson, who weathered the regular season without suffering a defeat, took his second playoff setback, after being relieved in the fifth inning.

Harty Scherting, a reserve outfielder, slammed a three-run homer and hit a double to bat in four runs for the Cats.

TOP HITTERS

By UNITED PRESS

Leading Batters

NATIONAL LEAGUE

Player, Club	AB	R	H	Pct.
Furillo, Brook.	479	82	165	.344
Schndst, St. L.	512	97	174	.340
Irvin, N. Y.	416	69	141	.339
Mueller, N. Y.	440	51	148	.336
Snider, Brook.	556	127	186	.335
AMERICAN LEAGUE				
Vernon, Wash.	572	97	193	.337
Rosen, Cleve.	557	99	183	.329
Minoso, Chi.	509	98	159	.312
Goodman, Bos.	485	72	151	.311
Kuenn, Det.	639	88	198	.310

Home Runs

Mathews, Braves	45
Campanella, Dodgers	40
Kluszewski, Redlegs	40
Rosen, Indians	40
Zernial, Athletics	38
Snider, Dodgers	38

Runs Batted In

Campanella, Dodgers	139
Rosen, Indians	135
Mathews, Braves	126
Hodges, Dodgers	120
Snider, Dodgers	119

Runs

Snider, Dodgers	127
Gilliam, Dodgers	119
Dark, Giants	116
Musial, Cards	113
Robinson, Dodgers	106

Hits

Kuenn, Tigers	198
Vernon, Senators	193
Ashburn, Phillies	188
Snider, Dodgers	186
Rosen, Indians	183

Pitching

	W	L	Pct.
Roe, Dodgers	11	2	.846
Lopat, Yankees	15	3	.833
Burdette, Brvs.	14	4	.778
Ford, Yankees	17	5	.773
Erskine, Dodg.	19	6	.760

Snider Nears Record

CHICAGO, Sept. 14 — UP—It could be Duke Snider's turn Monday to equal a club record for the pennant-winning Dodgers. The center fielder ran his batting streak to 27 games with a single on a drag bunt in Sunday's 3 to 2 loss to the Cubs. He needs a hit in Monday's game to tie the Dodger team record of 28 games set by Zach Wheat in 1916.

Read The News Classified Ads.

The STANDINGS

By UNITED PRESS

WEST TEXAS-NEW MEXICO

First Round Playoffs

Sunday's Results

Clovis 13, Plainview 6 (Clovis leads best-of-seven series, 2 to 0).

Albuquerque 5, Lubbock 0 (Albuquerque leads best-of-seven series, 2 to 0).

Monday's Schedule

Clovis at Plainview.
Albuquerque at Lubbock.

AMERICAN LEAGUE

	W	L	Pct.	GB
New York	94	45	.676	...
Cleveland	84	59	.587	12
Chicago	82	61	.573	14
Boston	79	65	.549	17½
Washington	72	71	.503	23½
Detroit	57	88	.393	40
Philadelphia	54	90	.375	42½
St. Louis	51	94	.352	46

Sunday's Results

New York 6, Cleveland 3.
Boston 7, Chicago 6.
Detroit 10-6, Washington 4-4.
St. Louis 5-0, Philadelphia 2-2.

Monday's Schedule

Cleveland (Wynn 17-12) at New York (Ford 17-5).
Chicago (Johnson 2-4) at Boston Henry 4-4).
Detroit (Branca 4-5) at Washington (Stobbs 10-8), night.
(Only games scheduled)

NATIONAL LEAGUE

	W	L	Pct.	GB
X—Brooklyn	98	45	.685	...
Milwaukee	86	58	.597	12½
St. Louis	78	63	.553	19
Philadelphia	76	66	.535	21½
New York	66	78	.458	32½
Cincinnati	63	81	.438	35½
Chicago	59	82	.418	38
Pittsburgh	46	99	.317	53

X—Clinched pennant.

Sunday's Results

Chicago 3, Brooklyn 2 (10 innings).
Pittsburgh 5-6, Cincinnati 4-8.
Milwaukee 2-4, New York 1-7. (2nd 8 innings, called, darkness).
St. Louis 17, Philadelphia 3.

Monday's Schedule

Brooklyn (Moore 0-0) at Chicago (Klippstein 8-11).
Philadelphia (Lindell 5-17) at St. Louis (Mizell 13-8), night.
(Only games scheduled)

TEXAS LEAGUE

First Round Playoffs

Sunday's Results

Fort Worth 9, Tulsa 4. (Tulsa leads in best-of-seven series, 3 to 2).

Dallas 6, Oklahoma City 2. (Oklahoma City leads in best-of-seven series, 3 to 2).

Monday's Schedule

Oklahoma City at Dallas.
Fort Worth at Tulsa.

GULF COAST LEAGUE

First Round Playoffs

Sunday's Results

Galveston 9, Laredo 3. (Galveston leads best-of-seven series, 3 to 1).

Harlingen 4, Texas City 3. (Harlingen leads best-of-seven series, 3 to 2).

Monday's Schedule

Galveston at Laredo.
Harlingen at Texas City.

BIG STATE LEAGUE

First Round Playoffs

Sunday's Results

Tyler 7, Texarkana 3. (Tyler wins first round, 4 to 1).

Monday's Schedule

Tyler at Wichita Falls, (Begins final best-of-seven series).

LONGHORN LEAGUE

First Round Playoffs

Sunday's Results

Midland 4, San Angelo 0 (best-of-seven series tied at two games apiece).

Artesia 8, Carlsbad 5 (Carlsbad leads best-of-seven series, 3 to 2).

Monday's Schedule

Artesia at Carlsbad.
San Angelo at Midland.

Other Results

AMERICAN ASSOCIATION

Toledo 4, Columbus 3.
Charleston 2, Indianapolis 1 (11 innings).
Minneapolis 5-4, Louisville 4-6.
Kansas City 3-2, St. Paul 1-0.

INTERNATIONAL LEAGUE

Montreal 5-8, Buffalo 1-1.
Ottawa 2-6, Toronto 1-3.
Baltimore 4-5, Rochester 2-6.
Syracuse 3-3, Springfield 2-8.

SOUTHERN ASSOCIATION PLAY OFFS

Nashville 6, Atlanta 4.
Birmingham 18, Memphis 5.

PACIFIC COAST LEAGUE

San Francisco 4-1, Los Angeles 2-0.
Oakland 8-6, Hollywood 7-8.
Portland 4-5, San Diego 3-4.
Seattle 6-2, Sacramento 5-5.

5 SWC Teams Open Season This Week

By UNITED PRESS

The 1953 Southwest Conference football season opens Saturday for five of seven teams, and there wasn't a "breather" listed among the opposition.

Practice sessions at Texas, Rice, Texas A&M, Baylor and Texas Christian have been reduced to the number the coach can count on one hand. And concentration on opening - game opponents has replaced the first pre-requisite of just getting in shape in the minds of players.

Four of the five games are Saturday night.

The defending champion University of Texas Longhorns, 16 to 0 winners over Tennessee in the Cotton Bowl New Year's Day, travel to Baton Rouge, La., for the 14th battle with the Bengal Tigers of Louisiana State.

Series Dates to 1896

In the series dating back to 1896, Texas has won seven games, LSU has won five and one game ended in a tie.

The Longhorns won 35 to 14 last year, but Coach Ed Price has a virtually untried backfield this season and a new quarterback — Bunny Andrews — to replace the trusted T. Jones.

The Steers came from the 35 to 14 opening win to a successful 9-2 season last year — losing only to Oklahoma and Notre Dame.

The Rice Owls, tabbed by the "experts" as one of three conference teams "most likely to succeed," meet a highly regarded Florida team coached by former Baylor mentor George Woodruff at Houston Saturday night.

Neely Optimistic

Rice Coach Jess Neely frankly says he expects to feld a good team but, despite experienced personnel at nearly every post, practically every team in the league has as many or more lettermen than the Owls.

Texas Christian hosts the Kansas Jayhawkers at Fort Worth Saturday night under new coach Abe Martin and the Horned Frogs will be trying to atone for two successive setbacks at the hands of the Kansans.

Martin says his team is pretty well "jelled" and it is no secret that the new Purple head man is optimistic over what he's seen in practice thus far.

Co-Captain Ineligible

Co - Captain Mal Rowler, however, is ineligible for the Kansas game and senior Ray McKown, the "Ding Dong Danny" from Dumas, Tex., is a sure starter for Fowler at quarterback. Fowler was injured in the opener against Kansas last year and was out the rest of season. He was given a year's extra eligibility by the conference minus the first game and will be available the rest of this season.

The Texas Aggies, with an exceptionally light, inexperienced team, play Kentucky at Lexington, Ky., under the lights.

The Cadets lost to the Wildcats 10 to 7 in the last few seconds of their game last year at College Station.

Coach Ray Geroge is pleased with the way his boys have taken to the new one-platoon rule, but the tackle and end situation is still a chronic plague to the Aggies.

Bears Meet Tough Team

Baylor's Bears, one of the conference favorites, get probably the biggest test of any league team in the University of California at Berkeley, Calif., Saturday afternoon.

The Bears will undoubtedly be the underdogs but may surprse the Californa Bruins with their fine backfeld combination made up of Fran (Cotton) Davidson, Jerry Coody, L. G. Dupre and Alan Jones.

Only Arkansas and Southern Methodist are idle — the Porkers meet Oklahoma A&M Sept. 26 in the opener and Coach Woody Woodard's Mustangs open against Georgia Tech at Atlanta Oct. 3.

2 Conference Games Slated In AAAA Play

By DICK HARDWICK
United Press Sports Writer

Texans are still waiting for the first frost on the pumpkin, but the high school football season is with us for the fall as evidenced by a full schedule of games in the top two classes this weekend, including two conference matches.

It didn't take long — only the second week of play — to find a conference game in each of Classes AAAA and AAA.

In 6-AAAA, Laredo plays at Corpus Christi Ray Thursday night in a game that counts, and in bulky district 7-AAA, Seguin meets San Antonio Edison in a conference game.

This will be Corpus Christi Ray's first game since losing to Baytown 14 to 7 in last year's semifinals, but Laredo dropped a 25 to 0 decision to San Antonio Central Catholic last weekend and will be a decided underdog to Corpus Christi.

San Antonio Edison won the district last season but lost to McAllen 26 to 6 in the bi-district.

The defending Class AAAA champion Lubbock Westerners play their first game at home against Plainview Friday night, and Breckenridge, the AAA titlist, gets its first annual test against Wichita Falls. Both opened the season successfully last week Breckinridge beating Graham 33 to 12 and Wichita Falls handling Vernon a 16 to 7 licking.

Baytown's perenially strong Ganders, losers by 14 to 7 in the state championship finals last December, open the 1953 campaign by entertaining Houston Lamar.

The Class AAA runner - up, Temple, is idle this weekend after walloping arch-rival Austin S. F. Austin 21 to 0 in its opener Friday night.

Gulf Coast Grid Play To Start

By UNITED PRESS

Two home games inaugurate the three-team Gulf Coast Conference football season Saturday.

The defending champion North Texas State College Eagles wait until Sept. 26 to open at home against Tempe State of Arizona, the Border Conference champion.

This weekend, Trinity hosts Southwest Texas of the Lone Star Conference at San Antonio Saturday afternoon and Midwestern plays Southwestern Oklahoma at Wichita Falls Saturday night.

Southwest Texas opened its season last week — losing 26 to 19 to Abilene Christian, Texas Conference champ, at Abilene.

Read The News Classified Ads

ACME
LUMBER CO.
Your DuPont Paint Dealer
110 W. Thut Phone 257

Coe Man To Watch In Nat'l Amateur

OKLAHOMA CITY, Sept. 14—UP—Former Champion Charlie Coe, the Oklahoma City oilman who hopes to strike another golf gusher here on his home course, set out with 143 other links stars Monday to try and take the National Amateur title away from Congressman Jack Westland.

The stringbean Coe, who made his first big strike in the golfing world four years ago by carving out one of the most lop-sided finals victories in the 53-year-old tournament's history, was among the first golfers to tee off soon after sunup.

Coe, who has won 24 of 29 matches in six previous National Amateur championships, defeated Rufus King of Wichita Falls, Tex., by an awesome 11 and 10 margin in 1949 at Rochester, N. Y.

Sixth To Tee Off

His first-round foe over the par 35-36—71 Oklahoma City Golf and Country club layout was an unsung hometowner named Glen Fowler. Theirs was the sixth of 72 matches scheduled as the field whittled itself down from a bulky 200 to 128 survivors who will fire away in another 18-hole round Tuesday.

Coe was one of three former champions who joined Westland, the 47-year-old Republican congressman from Everett, Wash., in trying to pick up another leg on the giant trophy handed out each fall by the U. S. Golf Association.

Westland and Sam Urzetta, the 1950 titleholder from Rochester, were among the 56 entries drawing first-round byes Monday. But the other ex - champ, Charles (Chick) Evans Jr., was paired against a lesser-known member of the Hogan family from Fort Worth—Ben's brother, Royal—in a mid-morning match.

Coe, Westland and Urzetta were among the nine U. S. Walker Cup team members who ranked among the wholesale bag full of favorites in this tournament without a stand-out contender.

Britishers Enter

In addition, four members of the rival British Walker Cup team were on hand and they offered strongest foreign threat to the crown since 1949 when the entire British team played at Rochester.

Top prospects among them were Joe Carr, the thin Irishman who could become the first "double" British and U. S. Amateur champion since Lawson Little achieved that honor in 1935, and John Morgan, a Welshman who has regained his amateur status after a fling as a pro.

Carr and Morgan were not too optimistic about their chances of becoming the first foreigner since Ross Somerville of Canada took the crown outside the country two decades ago.

Besides the U. S. and British Walker Cup stars, the best liked title prospects were revenge-minded Frank Stranahan, the Toledo muscleman who was overlooked by the cup team's selectors; Dale Morey, a former pro from Martinsville, Ind., who wears the Western Amateur crown, and Joe Conrad, the North Texas State collegian who owns the Trans-Miss and Southern Amateur trophies.

But, the National Amateur being the wide-open affair it is, the odds were at least 50-50 that the 1953 champion would come from the 170-odd "lesser lights" in the bulky field.

Tech, Buffs Meet Saturday

By UNITED PRESS

Texas Tech meets West Texas State in a conference game as Border Conference football teams swing into 1953 action Saturday.

The Buffaloes from Canyon play the Red Raiders at Jones Stadium at Lubbock Saturday night.

The five other games are intersectional encounters, pitting member teams against squads from three other conferences and service team.

Hardin - Simmons meets Oklahoma A&M of the Missouri - Valley Conference at Stillwater, Okla., Texas Western entertains Sul Ross of the Lone Star Conference; Arizona hosts Utah of the Skyline conference; New Mexico A&M plays at Wyoming of the Skyline loop; and Tempe State, the defending champion, entertains San Diego Naval Training Center.

BOB WILLS
In Person

DANCE
TO THE MUSIC OF
BOB WILLS
And His
TEXAS PLAYBOYS
Wednesday Night
Sept. 16th
At The
Southern Club
Adm. $1 plus tax
Doors Open 8 p.m.
Get Your Tables NOW!

YOUR GUIDE to Better SERVICE

Affordable Re-Upholstering Ph. 268
John Vantine — 615 W. Foster
New and Used Home Furnishings
● 12 Months To Pay ● Affordable Terms and Payments
● Free Estimates ● Master Craft Upholstering
● We call at your Home with Samples ● Gunn Bros. Stamps

Commercial Printing Phone 666
● Business & Personal Stationery ● Business Forms
See Us First for . . . Fine Printing
● Wedding Stationery ● Booklets
PAMPA DAILY NEWS COMMERCIAL DEPT.

LAUNDRY YOUR LAUNDRY & DRY CLEANERS Ph. 675
● Courteous Pick-Up and Delivery Service
● Fluff Drying ● Bacholor Service
YOUR LAUNDRY AND DRY CLEANERS
309 E. FRANCIS PHONE 675

POULTRY, EGGS Eads Poultry and Eggs Ph. 2851
● FRESH DRESSED POULTRY AND EGGS
● CUSTOM DRESSED POULTRY FOR YUOR FREEZER
WHOLESALE — RETAIL
½ Mile East of Pampa On Miami Highway

Pogo

Jackson Twins

Blondie

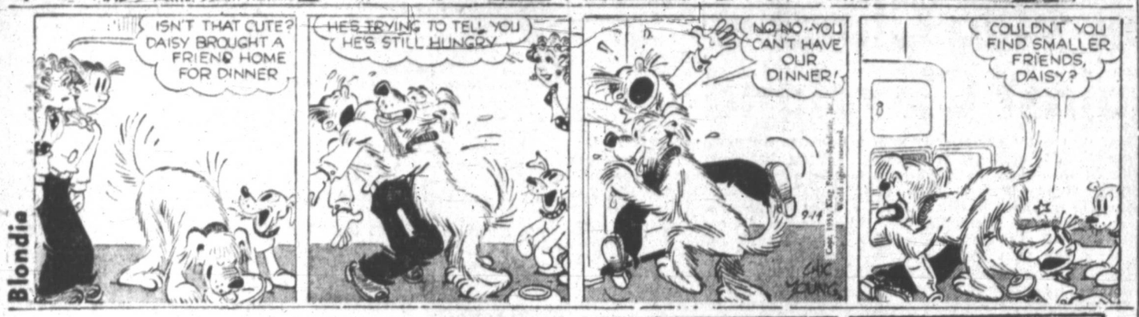

Alley Oop

Bo

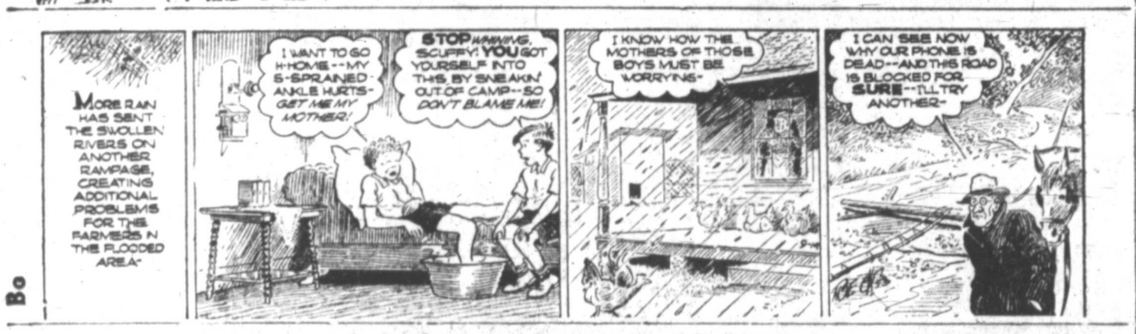

Buzz Sawyer

Chris Welkin

Mutt & Jeff

Bugs Bunny

Priscilla's Pop

OUT OUR WAY By J. R. Williams

OUR BOARDING HOUSE with MAJOR HOOPLE

Steve Canyon

Vic Flint

Little Doc

Wash Tubbs

Boots

Mickey Finn

Freckles

Susie Q. Smith

•JACOBY• ON BRIDGE

Expert Shows Way To Win At Bridge

By OSWALD JACOBY
Written for NEA Service

When today's hand was played in a recent tournament, most declarers had to struggle to make game at hearts. In most cases they lost a diamond, a club, and a heart without the slightest trouble. One or two declarers even managed to lose a fourth trick, thus losing their game contract. When my friend and associate, Reddie Sheinwold, played the hand, he came up with the astonishing total of all 13 tricks! As you might expect, he got a little help from the defenders, but it was still a very neat performance.

West opened the six of spades, and Sheinwold, playing the South hand, decided that this was an "honest" opening lead and therefore decided to let it ride around to his jack. Even if this finesse had lost, declarer reasoned that he would be able to discard a diamond on one of dummy's spades and thus avoid the risk of losing two diamond tricks.

As it happened, East was unable to produce the queen of spades, and South was able to win with his jack. His next step was to lead a low diamond very cagily from his hand. West quivered slightly and played low. This was a mistake, as it turned out.

NORTH 8
♠ A K 7
♥ A 9 2
♦ Q 9 7 4 3
♣ 6 4

WEST
♠ Q 10 8 6 2
♥ Q 7 6
♦ K 8 5
♣ K 3

EAST
♠ 9 5 4
♥ 10 5
♦ J 10
♣ Q J 8 7 5 2

SOUTH (D)
♠ J 3
♥ K J 8 4 3
♦ A 6 2
♣ A 10 9

Neither side vul.

South	West	North	East
1 ♥	Pass	2 ♦	Pass
2 ♥	Pass	4 ♥	Pass
Pass	Pass		

Opening lead—♠ 6

Having noticed the quiver, Sheinwold had no hesitation in playing dummy's queen. When this held, he returned to his hand with the ace of diamonds.

Two rounds of spades followed, South discarding his last diamond. Now declarer led a third round of diamonds from the dummy. East desperately put in the ten of hearts, hoping that it would embarrass declarer to overruff.

This was the second offensive error. Delcarer was glad to overruff with the jack. It was now clear that East did not hold the queen of hearts, so declarer cashed the king of hearts and finessed dummy's nine of hearts, followed by the ace of hearts to draw the last two diamonds to discard declarer's two losing clubs. The three extra tricks earned declarer a very welcome top score.

This Guy's Big

ANNAPOLIS, Md. —UP—Tackle Jack Perkins of Layton, Utah, is the biggest man on the 49-man Navy football squad at 218 pounds. The lightest member of the squad is Gerge Welsh, 157-pound quarterback from Coaldale, Pa.

Costellani Fights Lombando

CHICAGO, Sept. 12—UP—Rocky Castellani, a Cleveland battler who has lost only five of 50 fights while earning the rating of fifth best welterweight in the world, was a 5 to 2 favorite to whip Johnny Lombardo in the weekly television scrap Saturday night.

Legal Publication

CITATION BY PUBLICATION
THE STATE OF TEXAS

TO ALL PERSONS INTERESTED IN THE ESTATE OF Horace Kirby, Deceased.

No. 1476, County Court, Gray County, Texas. DeLea Vicars, Administrator with the Will Annexed thereof, filed in the County Court of Gray County, Texas, on the 12th day of September, A. D. 1953, his Final Account of the Condition of the Estate of said Horace Kirby, Deceased, together with an Application to be discharged from said trust as such Administrator with the Will Annexed.

Said Final Account and Application will be heard and acted on by said Court on the first Monday next after the expiration of ten days from date of Posting or Publishing this citation, the same being the 28th day of September, 1953, at the Courthouse thereof in Pampa, Gray County, Texas, at which time and place all persons interested in the Account for Final Settlement of said Estate are required to appear by filing a written answer and contest said account and application should they choose to do so.

The office executing this writ shall promptly serve the same according to requirements of law, and the mandates hereof, and make due return as the law directs.

GIVEN UNDER MY HAND AND THE SEAL OF SAID COURT at office in Pampa, Texas, this the 12th day of September, A. D. 1953.
(SEAL)

CHARLIE THUT, Clerk of the County Court, Gray County, Texas.
By Cleta Husted, deputy.

Sept. 14, 1953

NOTICE TO BIDDERS

The City of Pampa, Texas, will receive sealed bids in the office of the City Manager, City Hall, Pampa, Texas, until 2:00 p.m. Monday, September 28, 1953, for the following equipment:

1 — One Hundred Horsepower, Diesel operated, Tandem Drive, Motor Grader, Pneumatic Tire Mounted.

Proposals and Specifications may be secured from the office of the City Engineer, City Hall, Pampa, Texas.

It is the intention of the City Commission to issue Time Warrants for the payment of part of the proposed contract, however, it may pay cash if it so desires; such Time Warrant indebtedness shall not exceed $12,000.00, and bear interest at the rate of 1½% per annum and to mature not later than February 15, 1955. Said Warrants to be paid out of Tax Funds.

The City reserves the right to reject any or all bids and to waive formalities, and to accept the bid which in its opinion is most advantageous to the City.

/s/ B. H. Cruce,
City Manager.

Sept. 14, 1953
Sept. 21, 1953.

(Read The News Classified Ads.)

Today's TV Programs

KGNC-TV Channel 4 Monday, Sept. 14	KFDA-TV Channel 10 Monday, Sept. 14
2:45 Program Preview	3:50 Cartoon
2:50 Jack of Diamonds	4:00 Homemakers' Matinee
4:00 Amarillo Calling	5:00 Party Time for the Kiddies
4:15 Flash Gordon Serial	5:30 Judgment Book
4:30 For Kids Only	6:00 World News
5:00 Crusader Rabbit	6:05 Weather Vane
5:05 Three in the Saddle	6:10 Sports Review
6:00 Sports Scoreboard	6:15 TV Star Time
6:15 News	6:30 Fighting Mustang
6:25 Weather	7:30 Songs From the Heart
6:30 Monday Night Boxing	8:00 Racket Squad
7:30 Who Said That?	8:30 Masquerade Party
8:00 Musical Guide Right	9:10 Jenny Foster
8:30 Robert Montgomery	9:30 The Music Box
9:30 Counterpoint	9:45 What One Person Can Do
10:00 Foreign Intrigue	10:00 News Final
10:30 News	10:10 Weather Vane
10:40 Weather	10:15 Sports Review
10:45 Carnival Investigator	10:20 Defenders of the Law

PAMPA'S ONLY AUTHORIZED
R. C. A. VICTOR DEALER
RCA Victor TV
Priced from $199.95
Expert Installation Service
We Service All Makes of Television & Radio
CM TELEVISION
304 W. FOSTER PHONE 253

KPAT

1230 on Your Radio Dial
MONDAY P.M.

1:00—Halls of Music
1:25—KPAT News in Brief
1:30—Halls of Music
2:00—Halls of Music
2:25—KPAT News in Brief
2:30—Halls of Music
3:00—Halls of Music
3:25—KPAT News in Brief
3:30—Halls of Music
4:00—Halls of Music
4:25—KPAT News in Brief
4:30—Halls of Music
5:00—Harry Kelly Show
5:30—Cisco Kid
6:00—Spotlite on Sports
6:15—KPAT World News
6:30—Sue Johnson at the Organ
6:45—John T. Flyn
7:00—Showtime Review
7:30—KPAT News
7:30—Evening Melodies
7:40—Market Reports
7:45—Showtime from Hollywood
8:40—Market Reports
8:45—Showtime from Hollywood
9:00—Freedom, U.S.A.
9:30—Fiesta Time
9:00—Caravan of Dreams
9:15—Spotlite on a Star
9:30—Pleasure Parade
9:45—Songs of Good Cheer
10:00—KPAT World News
10:15—Yours for the Asking
10:25—KPAT News in Brief
12:00—Sign Off

TUESDAY MORNING

6:00—Curbstone Farmer
7:00—Top o' the Morning
7:10—Sports News
7:15—KPAT World News
7:30—Old Corral
7:45—Music from the Hills & Plains
8:00—Speaking of Sports
8:15—Devotional Period
8:30—Coffee Time
9:00—Songs of the Calvary Quartet
9:30—This Rhythmic Age
9:45—Barry Wood Show
10:00—KPAT World News
10:15—Career of Alice Blair
10:30—Accent on Melody
10:45—Gospelaires
11:00—Platter Party
11:15—Personality Time
11:30—Shade Cooley Show
12:00—KPAT World News
12:15—Tex Williams
12:30—Market Reports
12:35—Luncheon Melodies
12:40—Texas News
12:45—It's March Time

KPDN

1340 on Your Radio Dial
MONDAY P.M.

1:00—Warmup, Game of the Day
3:30—Elmers Hour
4:30—Panhandle Platter Party
5:00—Songs of the B Bar B
5:30—Keynote Ranch
5:55—Johnson News
6:00—Fulton Lewis Jr.
6:15—Sports Review
6:25—Sports Memories
6:30—News
6:45—Dinner Music
7:00—Dugout Diggins
7:15—Gabriel Heatter
7:30—Mutual Newsreel
7:45—Lullaby Lane
8:00—News
8:05—Oiler Warmup
8:10—Oiler Baseball
10:00—News
10:15—Three Suns
10:30—Coke Time with Eddie Fisher
10:45—Variety Time
10:55—News
11:00—Variety Time
11:55—News
12:00—Sign off

TUESDAY A.M.

6:00—Family Worship Hour
6:15—Western Serenade
6:40—News
6:45—Western Serenade
6:55—Weather Report
7:00—Musical Clock
7:25—Last Night's Scores
7:30—News
7:45—Sunshine Man
8:00—Robert F. Hurleigh
8:15—This, That & T'Other
8:30—March Time
8:45—Chapel by the Side of the Road
9:00—Pampa Reports
9:25—News
9:30—Staff Breakfast
10:00—Ladies Fair
10:25—News
10:30—Queen for a Day
11:00—Hymns of Life
11:15—Home Sweet Home
11:45—Curt Massey
12:00—Cedric Foster
12:15—News
12:30—Top O' The Hill Time
12:45—Eddie Arnold
12:50—Market Reports

The Pampa Daily News

Classified ads are accepted until 9 a.m. for weekday publication on same day. Mainly About People ads until 10:30 a.m. Deadline for Sunday paper Classified ads 12 noon Saturday. Mainly About People 2 p.m. Saturday.

CLASSIFIED RATES
1 Day — 10c per line.
2 Days — 12c per line per day.
3 Days — 11c per line per day.
4 Days — 10c per line per day.
5 Days — 15c per line per day.
6 Days — 14c per line per day.
7 Days (or longer) 12c per line
Monthly rate — $2.50 per line per month (no copy change).
(Minimum ad three 6-point lines.)

The Pampa News will not be responsible for more than one day on errors appearing in this issue. Call in immediately when you find an error.

3 Personal 3

ALCOHOLICS ANONYMOUS: Phone 5016W, Box 292. Meet Thurs nite 8 pm basement Comas-Worley Bldg.

5 Special Notices 5

PAMPA MONUMENT CO.
EDWARD FORAN, OWNER-MGR.
601 E. HARVESTER — PH. 1152

WE MAKE KEYS
ADDINGTON'S WESTERN STORE
Sportsman's Headquarters

PARK in the shade, close in, by day or month. Phone 267, 314 N. Ballard. Mrs. Bessie Inman.

10 Lost & Found 10

LOST: Ladies black nylon purse, identification of Mrs. E. W. Ray. Keep money and return purse and other contents to Pampa Daily News.

13 Business Opportunities 13

For Sale, Cafe in Amarillo
. . . ideal location, has large dining room, with dance floor, also coffee shop. Good established business. Phone 4263, Pampa.

WELDING & Blacksmith Shop for sale. See at White Deer Feed, White Deer, Texas.

WILL DO TYPING and bookkeeping in my home. Legal and insurance experience. Call 5267-R.

15 Instruction 15

IF YOU like to draw, sketch or paint, write for Talent Test (no fee). Give age and occupation. Box H. W. c/o Pampa News.

16 Schools-Instructions 16

Peter Pan Kindergarten & Nursery
Open for Enrollment, Classes 2 to 12
1316 E. Francis Phone 5015

17-A Ceramics 17-A

CERAMICS, INSTRUCTIONS
Supplies, Make Your Own Gifts
Day and Evening Classes
632 N. Nelson — Phone 2333

18 Beauty Shop 18

CALL 3910 for your next beauty shop appointment. Violet's Beauty Shop, 107 W. Tyng.

21 Male Help Wanted 21

SALESMAN WANTED
Nice personality, neat appearance. Excellent opportunity. Apply in person. No phone calls.
Singer Sewing Machine Co.
214 N. Cuyler

BOYS!
Make good money selling Pampa News downtown evenings. Apply at route room, Pampa News.

22 Female Help Wanted 22

MAKE MONEY at home addressing envelopes for advertisers. Use typewriter or longhand. Good full, spare time earnings. Satisfaction guaranteed. Mail $1 for instruction manual. Transgio, P.O. Box 1543, Wichita, Kansas.

GIRL for part time office work. Must be able to use typewriter. Apply to Mr. Harris, room 4, Duncan Bldg. Phone 2492.

23 Male or Female Help 23

IF YOU like to draw, sketch or paint, see Talent Test ad in Instruction column.

Do You Need Money?
Exclusive territories will be assigned to men and women in Pampa and surrounding areas by company expanding nationally. Can be part-time to start but more interested in applicants with ambition to develop a part-time enterprise into a full-time business of their own.
No selling involved or experience required.
Get in the cosmetic business — a BILLION DOLLAR INDUSTRY. Cash investment of $802.50 necessary.
Merchandise supplied by company more than pays first cost — YOU RISK NOTHING except your time.
Millions use the products daily. 99% of the population hasn't yet seen this NEW automatic merchandiser. Thousands of locations available for this service. Write for further details, giving address and phone to Box MS, c/o Pampa News, Pampa, Texas.

30 Sewing 30

The B. and M. Alteration Shop
Sewing & Alterations All Types
409½ N. Somerville Phone 1831

BRING your alterations to Eunice Harper. Altered to your satisfaction. Franklin's Dress Shop.

34 Radio Lab 34

Pampa Radio & TV Service
717 W. Foster Phone 46

Hawkins Radio & TV Lab
917 S. Barnes — Phone 36
Service & Supplies

34—A Television 34—A

JACK-KNIFE Television Towers, 40 ft. only $40. Call 2534-J. Shop location 922 E. Campbell.

40 Moving & Transfering 40

BRUCE and SON
Transfer — Storage
Across the street or across the nation
916 W. Brown Ph. 934

BUCK'S TRANSFER — INSURED
Anywhere, anytime. Compare prices
510 S. Gillespie Phone 5580

BOY FREE—moving, hauling, satisfaction guaranteed. We are dependable. 905 East Tuke. Ph. 1702-W

LOCAL MOVING & HAULING
Experienced in Tree Trimming
CURLY BOYD — Phone 674

41 Nursery 41

WILL KEEP children in nice home. Phone 376-J. 936 S. Faulkner.

42 Painting, Paper Hng. 42

INDOOR & outdoor painting. Also paper hanging. Free estimates, 1016 E. Kingsmill. J. F. Scott, ph. 408.

43 Appliance Repair 43

LET US repair your electric appliances. Save time, money, and be safe. Bring your appliances to us or call 801. Montgomery Ward Co.

46 Dirt, Sand, Gravel 46

Road Gravel, Caliche, Dirt
We build parking lots and drives. Phone 4005. If no answer call 3653-W. Guy James.

47 Plowing, Yard Work 47

ROTO-TILLER and yard work. Call Pop Jonas at 376-J or Jay Green at 4080-M.

48 Shrubbery 48

It's Tree Spraying Time!
BUTLER NURSERY
Phone 4832 1802 N. Hobart

49 Cess Pools, Tanks 49

CESSPOOLS and SEPTIC TANKS cleaned. Insured. C. L. Castell. Ph. 4142-R. Day 350. 535 S. Cuyler.

Yanks Started It

NEW YORK—UP—The earliest pennant clinching in American League history occurred in 1941 when the New York Yankees assured themselves of the flag by defeating the Boston Red Sox, 4-3, on Sept. 4.

They'll Do It Every Time — By Jimmy Hatlo

50 Building Supplies 50

24 PIECES 2" x 10" x 20' No. 1 fur. painted, 7c per foot. Shower stall and 20 gal. heater, both $40. See at 1301 E. Francis after 5 p.m.

55 Bicycle Shops 55

C. B.'s BICYCLE SHOP
Phone 3596 643 N. Banks

60 Clothing 60

CUSTOM MADE HATS
HATS CLEANED & BLOCKED
BOSSAY HAT CO. 303 W. Kingsmill

GET YOUR shoe repair work done for fall months. Mack's Shoe Shop, 208 S. Cuyler.

61 Mattresses 61

Anderson Mattress Co.
817 W. Foster Phone 633

63 Laundry 63

MYRT'S LAUNDRY — PHONE 3327
Wet wash, rough dry, finish. Pick up and delivery 60¢. N. Sloan.

WASHING and ironing done in my home. Also flat work $1.00 dozen. 712 Malone. Phone 3721-J.

IDEAL STEAM LAUNDRY INC.
Family bundles individually washed. Wet wash. Rough dry. Family finish. 221 E. Atchison. Phone 405.

BARNARD Steam Laundry is now 1007 S. Barnes. Ph. 2002. Wet wash, fluff, finish. Pick-up & Delivery.

68 Household Goods 68

Newton Furniture Store
Phone 291 509 W. Foster

G.E. Automtic clothes washer, used one year, $200. Two youth beds, $15 each. One eight-foot electric ice box, $75. Kroehler living room suite, $60. Several heating stoves. See at 1301 E. Francis evenings after 8 p.m.

See our nice selection of used combination radio & record players, blonde mahogany & walnut.
Texas Furniture Co.

FOR SALE: Dining table with four chairs and studio couch. Ph. 4791.

3 Semi-Automatic THOR WASHERS
One, regular price $223.95, now $149.50 used only 8 months.
Another, merchanically new, carries one-year warranty, price $149.50.
Another, good buy in a used washer, terms, $125.00.
B. F. GOODRICH STORE
108 S. Cuyler Phone 211

FOR SALE: Used theatre chairs. See Paul West, LaNora Theatre.

DON'S USED FURNITURE
116 W. Foster Phone 9502
We Buy, Sell and Exchange

69 Miscellaneous for Sale 69

THOMPSON HARDWARE
A Dependable Source of Supply for Your Hardware Needs

FOR SALE: Circulating heater (similar to Dearborn) used 2 months, $20. Bath room heater, $3. Also young canary singer, $5. Call 4475.

FOR SALE: Equipment for Help Your Self laundry. Building for lease. Mrs. Wells, 709 E. Craven.

BABY BUGGY like new, $15. See at 621 N. Gray. Call 3475-W.

Fishing Boots & Overshoes
Dependable Merchandise
RADCLIFF SUPPLY CO.
119 E. Brown Phone 1220

CARPENTRY, plumbing, papering & painting done reasonable. 738 S. Barnes. Phone 3928, C. C. Chandler.

70 Musical Instruments 70

PAN AMERICAN flute and piccolo with cases for sale. Phone 3873.

FOR SALE: upright piano, trumpet and clarinet, all in good condition. Priced reasonable. See at 2020 Alcock or phone 881.

School Time Is Music Time
Good practice pianos, $75 up.
New Spinets and Grands, Fischer, Gulbransen, Wurlitzer, Knabe makes.
One used spinet.
Open Evenings by Appointment
WILSON PIANO SALON
1321 Williston — Phone 3632

2 Bike. E. Highland Gen. Hospital

CONN Trombone for sale. Priced $40. See at 332 Baer.

New Spinets $389 up
Rent or Own
$5.00 month
FREE MOVING
TARPLEY MUSIC STORE
115 N. CUYLER PHONE 620

FOR SALE: all metal clarinet, like new. See 1319 E. Francis.

SEVERAL used clarinets, trumpets and cornets. Pampa Radio Lab. Phone 46. 717 W. Foster.

HAMMOND ORGANS
Prices start at $985
Steinway Pianos
Also Chickering, Everett, George-Steck, Elburn, and Cable-Nelson.
75th Anniversary Special: Wheelock grand piano $995
New Cabe-Nelson Spinet Piano, full keyboard, only $495
Jenkins Music Co. of Texas
P.O. Box 1951 — Pampa

75 Feeds & Seeds 75

SEED WHEAT, smooth head, for sale at Boone's ¾ mile west of Kingsmill. 2 miles north ½ mile west. Phone 79.

Baled Alfalfa Hay
For sale in the field, $15.00 per ton. Write Bernhard Slimmer, Breckenridge, Minnesota, c/o Hotel Stratford.

80 Pets 80

FOR SALE: nine (9) beautiful Pekinese puppies. A.K.C. registered champion blood lines. See Mrs. Ernest North at No. 2, Cook St., Coble lease, Phillips, Texas.

FOR SALE: canaries, singers. Also cages and stands. Phone 3928, 738 S. Barnes.

Screw Tail Bull Dog
For Sale at 1032 S. Hobart

83 Farm Equipment 83

HOGUE-MILLS EQUIPMENT CO.
International Parts - Service
812 W. Brown Phone 1360

84 Office, Store Equipment 84

USED ADDING MACHINES & Typewriters. Ward Office Equipment Co. Remington-Rand sales & Service. Phone 3830, 318 N. Ballard.

92 Sleeping Rooms 92

NICE BEDROOM for rent to lady. Kitchen privileges optional. 409 Crest. Phone 1818.

BEDROOM, private front entrance, adjoining bath. Also garage. 705 E. Jorden. Phone 1875-M.

93 Room & Board 93

ROOM and board for men, $18.00 week. 629 N. Russell. Phone 3273-J.

95 Furnished Apartments 95

LARGE 3 room furnished apartment, bills paid, close in. 938 Duncan. Ph. 1863-J.

3 ROOM furnished apartment, clean, private bath. 721 W. Francis.

3 ROOM furnished modern apartment, tub bath, at Carrol Apartments, 516 N. Frost. Phone 1159.

NICE 3 ROOM furnished apartment for couple. Very clean and quiet.

ONE 3 Room and one 3 room furnished apartment, bills paid, downtown. Murphy Apartments, 117 N. Gillespie

SMALL 3 room furnished apartment (rear) $25 per month, bills paid, not more than one child. Ph. 538-W.

TWO Room furnished apartment on East Browning for rent. Call 4273.

3 ROOM furnished apartment private bath, garage, bills paid, couple or 1 small child. $55 month. Inquire 516 N. Frost. Phone 1159.

CLEAN 3 room furnished apartment close in, private bath, reasonable. Couple or single. Inquire after 1 p.m. at 412 Crest.

2 ROOM apartment, newly decorated, furnished, bills paid. 609 N. Frost. Phone 5520-W.

3 ROOM furnished apartment, couple or 1 small child. 1007 E. Browning. Phone 1926.

2 ROOM furnished apartment. Also 4 room furnished upstairs newly redecorated refrigerators, tub bath. 209 Sunset Drive. Ph. 18.

2 and 3 ROOM furnished modern apartments. 1315 Ripley. Ph. 4114-J.

NICE 2 Room furnished apartment for couple. Very clean and quiet. Only one other party in home. 825 W. Wilks.

MODERN FURNISHED 2 Room Apartment, electric refrigerator, private bath, couple. 838 S. Cuyler.

3 ROOM furnished apartment, bills paid. 422 N. Cuyler. Call 889 or 1902-J.

3 ROOM furnished apartment for couple or with small child. Clean and close in, bills paid. Ph. 2249-M at 622 N. Russell.

3 ROOM furnished apartment for rent, across street from school, $42.50 month, bills paid. Inquire 318 N. Hazel.

WELL FURNISHED 2 room apartment, bills paid. Inquire 415 N. Sumner. Phone 3769-W.

FURNISHED Apartments, bills paid, $6.50 weekly. Phone 1670-R. Mrs. Musick at Santa Fe Hotel.

4 ROOM and 3 room furnished apartments, private bath, bills paid. $9.00 and $10.50 weekly. 121 S. Starkweather.

EXTRA large 2 room furnished apartment, private bath. Inquire 616 N. Somerville.

3 ROOM furnished garage apartment with garage, bills paid, $42.50 per month. Couple only. Phone 415-J after 5 p.m.

ATTRACTIVE modern 2 and 4 room furnished apartments, steam heated, brick building, ideal location, bills paid. 302 E. Kingsmill.

LARGE newly decorated 2 room furnished apartment. 228 W. Craven.

4 ROOM duplex, Servel, washing machine. Near stores, school. Bills paid. 621 S. Russell.

2 LARGE one room furnished apartments, modern, electric refrigerator (rent as one unit), bills paid. 940 S. Reid. Phone 289.

96 Unfurn. Apartments 96

UNFURNISHED duplex, private tub bath. Also house, reduced rent. Inquire 503 Yeager. Ph. 2431-W.

UNFURNISHED large 3 room duplex apartment, private bath, newly decorated, garage on E. Francis. Ph. 1264.

BEAUTIFUL unfurnished duplex apartment. 3 rooms and private tub bath. 1044 S. Faulkner. Phone 1057-W.

3 ROOM unfurnished apartment, back porch. 628 N. Russell.

3 ROOM unfurnished duplex, private bath, garage. 933 E. Fisher.

2 BEDROOM unfurnished apartment, close in. $50 month. Phone 3879 before 5 p.m. Call 1835-R after 6 p.m.

96 Unfurnished Apts. 96

FOR RENT: 3 room unfurnished apartment, private bath, close in. 201 Sunset Drive. Inquire 203 E. Browning. Phone 3560-J.

97 Furnished Houses 97

3 ROOM furnished house, private bath. 121 S. Wynne, north of tracks.

2 BEDROOM furnished house, good location. Call 5290-R.

FOR RENT: furnished houses with garages. Phone 2762.

2 LARGE rooms, well furnished, house, complete bath, bills paid. 425 Yeager. Phone 2610-J.

3 ROOM furnished house, electric refrigerator, close in. 533 S. Russell.

FOR RENT: Clean, modern 2 room furnished house, Servel. Inquire 632 N. Nelson.

2 ROOM furnished house, close in. Adults only. $30 month, bills paid. Phone 4327-W after 5 p.m.

FOR RENT: 2 room modern furnished house, electric refrigerator. 934 E. Francis.

2 ROOM house furnished for rent, close in. 204 E. Tyng.

NEWTOWN Cabins, 2 and 3 rooms furnished, school bus, children welcome. 1301 S. Barnes. Ph. 3513.

OUR HOME, full first floor, 2 bedrooms, furnished, newly decorated, water paid. References required. Call 3963-W for appointment.

3 ROOM furnished with bath, nice yard, suitable for couple with child under year old. Gas & water paid. 422 Finley.

3 ROOM modern house, near school. Also 2 room apartment, bills paid. Tom's Place, E. Frederic.

98 Unfurnished Houses 98

6 ROOM house, suitable for duplex, with one side partly furnished or will rent all to one party. On paved street. Phone R. L. Meadows, 1910-W.

5 ROOM unfurnished house, floor furnace, water paid. 115 N. West. Inquire 704 N. Gray. Ph. 2412-R.

FOR RENT: 4 bedroom unfurnished house, $65 per month. 228 N. Nelson. Phone 4341.

6 ROOM modern unfurnished house for rent at 120 S. Starkweather (N. of tracks. Phone 613-M.

4 ROOM modern unfurnished house. 1001 E. Gordon. Call 5578-W.

4 ROOM modern unfurnished house, 614 N. Rider. Phone 2862-J.

4 ROOM house, near school, not exceed 2 children. Inquire 523 S. Ballard. Phone 1893-J.

FOR RENT: 3 room modern unfurnished house, bills paid. $40 month. 609 N. Zimmers. Phone 684.

2 BEDROOM unfurnished house, 512 N. West, $50 month. Call 1376 or inquire 117 N. Warren.

2 FOUR Room modern houses on separate lots, $30 per month. Inquire 413 N. Wells. Phone 3326-W.

103 Real Estate for Sale 103

OWNER will show by appointment attractive 3 bedroom, attached garage, $950 down. 1341 Starkweather. Call 4201.

C. H. MUNDY, REAL ESTATE
105 N. Wynne Phone 2272

Nice 3 bedroom with attached garage with rental. N. Faulkner. Good buy.
320 acre wheat farm, well improved, ½ royalty, near Pampa.
Three 3-bedroom bricks, a good buy.
5 room, Talley addn. .... $350 down.
Lovely 3 bedroom home with basement and garage, close in.
Two car garage, nice lot $750
GI house, $6950. $750 for equity.
2 bedroom, S. Ballard, $500 down.
New 5 room with 4 room rental, close in, quick sale $9,000
2 bedroom, Albert St. .... $850 down.
2 bedroom, 2 car garage, on East Frederic $3500
Business building, close in, good buy.
Lovely 3 bedroom, 2 car garage, servant quarters, Christine $16,000
5 room house, 2 car garage, E. Francis, special $7,000
4 room, Coffee St., $1,000 down.
Nice 2 bedroom, Terrace.
3 business locations, close in.
Nice 2 bedroom, Duncan, priced right.
Cafe, close in, good buy.
Lovely 2 bedroom, Fraser addition.
Dandy Help-ur-Self Laundry, up and going business, worth the money.
10 unit apartment house. Income $360 month, for quick sale $11,500
Dandy Motel worth the money.
Grocery Store priced right.
YOUR LISTINGS APPRECIATED

FOR SALE: Equity in new 2 bedroom home. GI loan, 1033 S. Banks. Phone 3730.

Wheeler County Farms

320 acres 6 miles southeast Wheeler, over ½ cultivated, 47 acres weeping lovegrass, 2 ac. orchard, rest good short grass pasture. 2 good wells — one has pressure system, 1 big earth tank, good fences, lots of improvements, in fair condition, ½ minerals, all lease rentals, directly in line between Bailey well and Elk City pool. This is one of the best farms in Wheeler County and an extra good buy at $75 per acre.

Several other farms at $30 to $100 per acre including three that will sell under veterans land program.

QUENTIN WILLIAMS, REALTOR
209 Hughes Bldg. Phones 800 & 1588

LOOK — LOOK — LOOK!
New 1953 Christmas Card Samples Are Here!
Many Beautiful Styles to Choose from
All Kinds — All Prices
With Name Imprinted or Plain
All Lines Exclusive in Pampa with . . .
Pampa News Job Department
Ask Our Representative to Call on You
Absolutely No Obligation
Phone 666 or 4085-J — Ellen B. Fugate

103 Real Estate for Sale 103

LOVELY new 2 bedroom home and garage on paved street near Lamar school. See at 1044 S. Wells Sunday. Call 5372-M for appointment.

Solve Your Rent Problem Now!
Turn Rent Receipts Into a Deed!
3 bedroom home, double garage, utility room, E. Kingsmill. Owner leaving town, said sell!
Price $6750
3 bedroom and den, double garage, carpeted, dishwasher and disposal, large utility room, corner lot, on Charles Street. This home is like new. Immediate possession.
Price $18,000
5 room home Duncan St., built-in garage, fenced back yard. This house at a real bargain.
Only $8,000
Stone - Thomasson
Room 306 — Hughes Bldg.
Oil Properties — City Property
Investments
Office 5584 — Residence 1561

H. T. Hampton, Real Estate
1035 Fisher Phone 5507

I. S. Jameson, Real Estate
309 N. Faulkner — Phone 1443
3 bedroom home, south side, good storm cellar, garage, price $1700. Terms. Shown by appointment.
3 nice houses within 3 blocks of La Mar school. Priced to sell.
9 lots priced $450 to $500.
4 and 5 acre tracts adjoining city.
OTHER GOOD BUYS
SEE ME FOR TRADES

J. E. RICE, REAL ESTATE
712 N. Somerville Phone 1831
Large 2 bedroom, attached garage, Hamilton, $1500 down.
6 room modern, double garage, S. Sumner, $800 down.
5 room modern, S. Sumner, $800 down.
Nice 3 room furnished $2650
Nice 3 room modern and garage $800 down.
Within 3 block of Catholic school, nice 5 room home, carpeted living room, price $8750
3 room modern, N. Zimmer. Will take late car as down payment.
4 room modern and garage, W. Browning, take car or pick-up as down payment.
Nice 3 bedroom, carpeted living room and dining room, double garage, E. Browning $9500
Large 3 bedroom brick, double garage, N. Gray $18,500
6 room modern, 2 room rental furnished $4950
3 room modern, furnished, E. Francis $3150
I Have Some Nice Homes Listed in north Part of Town
See Me for All Types of Real Estate

Prices Reduced on FARMS and HOMES
440 acres 2 miles of town, modern improvements, all in wheat. Special price.
Houses, lots, and acreage. For bargains, call 1046-W.
E. W. CABE REAL ESTATE
426 Crest Phone 1046-W

M. P. Downs, Realtor
Ph. 1264, 336 — Combs-Worley Bldg.

FOR SALE: Nearly new 3 bedroom house. Equity $1,500. Phone 4054.

HOUSE for sale. Duplexes for rent by Hughes, developers of Prairie Village. Phone 200.

OWNER SELLING . . .
due to employment transfer, new 7 room home, fenced yard, grounds landscaped. 1313 Hamilton St. Call 5367-W.

W. M. LANE REALTY CO.
715 W. Foster Phone 276
50 Years in the Panhandle
23 Years in Construction Business

WM. T. FRASER & CO.
Real Estate & Insurance
117 W. Kingsmill Ph. 1044

FOR SALE by owner: 4 room modern house with large garage, 75 ft. corner lot, fenced. 500 N. Perry. Phone 2770-J.

John I. Bradley, Realtor
Phone 777 — 218½ N. Russell

J. Wade Duncan, Realtor
109 W. Kingsmill Phone 318

OWNER will sell equity in 2 bedroom home on north side, paved street. See John Shelton, 620 Doucette.

FOR SALE: 12x24 ft. house, price $350. 610 S. Gillespie. Ph. 4195-W.

Special This Week
704 N. Dwight
3 bedroom home, carpeted, living room and hall, price $7900. $1900 will handle.
Top O' Texas Realty
Malcolm Denson, Ph. 3904W
Garvin Elkins, Ph. 1169-J
LaNora Theater Bldg.
Phone 5105

107 Income Property 107

$8,000 Will Buy
6 UNIT APARTMENT, or will consider trade on small place. 525 S. Cuyler. Phone 2556-R. W. M. Stein.

111 Out-of-Town Property 111

$5,000 BUYS 7 ROOM modern house, double garage, 100 ft. lot, located north of water tower in White Deer. See R. P. Bergeron. Phone 72-M, White Deer, Texas.

WILL TRADE my 5 room brick home located in Sherman, Texas, for property of like value in Pampa. Phone 1126-R.

4 ROOM modern house on 3 lots in Lefors, Texas, for sale. Price $3,000. See Joe Parks. Phone 4302, Lefors.

113 Property to Be Moved 113

FOR SALE: 2 bedroom modern house to be moved. Gulf P. A. Worley lease. Phone 2068-J-2.

114 Trailer Houses 114

FOR SALE: 24 ft. Red Arrow furnished trailer house, good terms to responsible parties. See 621 N. Carr.

27 FT. Pan American Trailer, 1948 model, in excellent condition, hot water heater, only $1250, cash or terms. See 1221 Garland. Call 2042-R.

FOR SALE: my equity in 1953 40 ft. New Moon trailer or will trade for residence property in Pampa or Amarillo. Call 301-M., 1328 Wilks.

FOR SALE or trade: equity in 1953 Supreme 29 house trailer. Modern. See at 1105 N. Frost. Ph. 1743-M.

116 Garages 116

WHEEL ALIGNMENT and balancing properly done at Woodie's Garage. Call 48. 810 W. Kingsmill.

Killian Brothers Ph. 1310
Brake and Winch Service
BALDWIN'S GARAGE
SERVICE IS OUR BUSINESS
1001 W. Ripley Phone 382

117 Body Shops 117

FORD'S BODY SHOP
Body Work — Car Painting
623 W. Kingsmill Ph. 634

120 Automobiles for Sale 120

TEX EVANS BUICK CO.
123 N. GRAY PHONE 128

WE BUY, sell and exchange cars, trucks, trailers. Phone 3227, C. C. Mead Used Car Lot, 313 E. Brown.

Buys Worth the Money
1950 Jeep Station Wagon, radio and heater, overdrive. A bargain.
1948 Hudson Commodore sedan.
1953 ½-Ton Ford Pickup.
McWilliams Motor Co.
Factory Willis Dealer
411 S. Cuyler Phone 3300

1953 MERCURY 4 door sedan for sale. Owner leaving states. Call 301-M at 1328 Wilks.

GUNTER MOTOR CO.
Phone 1718 or 4498
Used Car Lot Wilks & Sumner

A-1 RADIATOR WORKS
Cleaning, Repairing, Recoring
403

NEW PAMPANS — Mr. and Mrs. Robert Payne are among the people moving into Pampa this fall. Mrs. Payne arrived in the United States just one week ago from La Rochelle, France, to join her husband who is Pampa High School A Cappella Choir director this year. They are making their home at 319 N. Purviance. The Paynes were married three months ago while Payne was stationed in France with the United States Army. Mrs. Payne studied at College in London, England, and taught French to members of the Armed Forces after she returned to France. (News photos)

The Pampa Daily News

Women's Activities

Page 8 PAMPA NEWS, MONDAY, SEPT. 14, 1953

Mrs. Neeley Joe Ellis Is Honoree At Layette Shower Given In Home

Mrs. Neeley Joe Ellis of Oklahoma City was honored recently with a layette shower in the home of Mrs. Hugh Ellis, 615 N. Somerville. Assisting the hostess were Mmes. Harold Cradduck, Bill Benton and Owen Johnson.

Miss Pat Ellis registered the guests in the "log-o-life" baby book.

The refreshment table was laid with a lace dinner cloth and centered with a floral arrangement of pink and blue. This was flanked by pink and white candles in crystal holders. Tiny stork favors were presented to each guest. Cookies, mints and nuts were served. Mrs. Harold Cradduck presided at the punch bowl.

The guest list included Mmes. Bob Tripplehorn, Harvey Downs, Bob Allford, A. Z. Griffin, N. B. Ellis, Rufe Jordan, Bob Clements, C. A. Scott, H. B. Carlson, E. Douglas Carver, J. H. Ayers, L. H. Greene, T. V Lane, Pinkey Vineyard, L. H. Anderson, Mike Schepic, Wallace Fahle, A. L. Prigmore, R. W. Tucker, B. J. Kuehl, C. F. Hoggatt, H. M. Stokes, Herman Whatley, Clyde Fatheree, Warren Fatheree, A. C. Troop, D. B. Jamison, E. L. Anderson, Rupert Orr, Church Hogan, Malcolm R. Brown, Earl O'Brient, H. H. Stull, W. R. Dunn, W. M. McWright, Pearl Mathis, Quinten Isaacs, J. L. Mitchell, A. Kuehl, Floyd Hatcher, Wilson Hatcher, Tom Duvall, Bill Garratt, G. L. Cradduck, L. B. Scruggs, Pearl Fletcher; Misses Eloise Lane, Pat Ellis and the hostess.

Skelly Rebekah Lodge Meets In IOOF Hall

SKELLYTOWN — (Special) — Rebekah Lodge held a regularly scheduled meeting in the IOOF Hall with Mrs. Clifton Hanna, noble grand, in charge of the meeting.

A committee was appointed by the noble grand to purchase the material for slip covers for the divan and chair in the waiting room. The Home Demonstration Club will cover the chair and divan at their next meeting which will be in the lodge hall.

The ways and means committee gave a report and were asked to make another at the next meeting.

Refreshments were served to Mmes. Al Shubring, Miles Pearston, Curly Weaver, Clyde Weaver, Carny Estes, J. R. McKernon, George Allen, Fred Anderson, Ross Neugin, Norval Huckins, Willis Denham, Chester Yell, Lawrence Young, John Nichols, R. C. Heaton, Delmar Sims, Joe Davidson, Clifton Hanna and Miss Addie Fern Lick.

Central Baptist Women Have Study

Central Baptist Women's Missionary Society groups met recently in the homes of members for Bible and mission study.

Geneva Wilson Circle members met with Mrs. Bob Anders, 724 Dean Drive recently. Mrs. E. P. Sheriff led the mission study.

Members present were Mmes. A. P. Holligan, C. L. Hunter, H. C. Chandler, R. L. Higginbotham, G. C. Stark, Leon Brown, E M. Clark, J. B. Hilbun, E. P. Sheriff, the hostess, and one guest, Mrs. Eschol Jackson. Plans were made for the "week of prayer" program.

The Virginia McKay Circle met with Mrs Chas. Thomas, Mrs. A. E. Butler taught the lesson following a brief business session. Those present were Mmes. A. E. Butler, Milton Burns, Sam Batteas, Herman Wagley, Ernest Waters, and the hostess.

Circles Five and Six served supper to Mmes. Lucille Hite, Paul Baker, Virgil White, Nellie Ralston, Clarence Qualls, T. C. Narron, Robert Murray, Ralph Prock, Robert Huffines, Grace NeCase and Barbara Herd.

SOCIAL CALENDAR

Tuesday

1:00 — Members of the Parent Education Club will have a covered dish luncheon in the home of Mrs. Gene Fatheree. Mrs. H. L. Gunter will be cohostess.

1:45 — Mrs. G. E. Dick will be hostess to members of the Merten Home Demonstration Club.

8:00—Second program of the week of prayer will be held by members of the First Baptist WMU.

7:00 — Sub Deb Club members will meet with Carol Carnes in her home east of the city.

7:30 — First Christian Fellowship supper will be held in the church.

8:00 — "I Remember When" program and 25th Anniversary will be celebrated in City Club Room by AAUW members and guests.

Wednesday

10:00 — Third program will be held by First Baptist Church WMU for week of prayer.

7:30 — Beta Gamma Kappa members will be entertained with a party in the home of Mrs. L. C. McMurtry, 1305 Garland.

Thursday

10:00 — Members of the First Baptist Church WMU will hold the fourth program in the week of prayer series.

7:30 — Beta Sigma Phi treasure hunt will be held.

Friday

9:30 — League of Women Voters board meeting will be held at 814 N. Somerville.

2:30 — Entre Nous Club will meet with Mrs. J. R. Spearman, 1707 Mary Ellen.

8:00 — Order of Eastern Star meeting will be held in the Masonic Hall.

SAVE UP TO 1/3

On Your Next PRESCRIPTION at CRETNEY DRUG

RUTH MILLETT

"New homes are wonderful to show off but I'd rather have an old one to live in."

Why should a woman with a new home feel like that? Let's read some more of her letter: "There are seven of us. All of the children are boys in their teens. We have a new home only two years old which my husband and the boys helped to build.

"We all had to work hard and do without other things to get this nice home. But now that we have it we aren't happy.

"My husband won't allow the boys to come in the house with their shoes on. They can't slouch down in a chair. The minute they walk into the house they have to change their dirty clothes before they can even sit down.

"They can't bang a door, fool around with each other or play games in the house.

"Even in the yard their Dad has laid down the law. They must keep off the grass so we will have a nice lawn. There is just no place in this new house where anybody can relax."

It sounds as though your husband has let his pride in your new home run away with his common sense. He has let the house become more important to him than the happiness of the family it was built to shelter.

Certainly any man who has worked hard to provide a nice home for his family wants it taken care of. But it sounds as though your husband expects his family to treat its home like a museum, with everything to be seen and admired, but nothing to be used.

If you try to enforce all of the restrictions he has laid down, you'll end up a nervous wreck and the boys will spend as little time at home as they possibly can.

It seems to me that it is high time for you to say quietly to your husband: "This house has run me long enough. From now on I am going to run it. It may not look like a show place, but it is going to feel like a home."

New President Has Charge Of Meeting For Auxiliary

The Firemen's Auxiliary met in the home of Mrs. Elmer Fuller, recently for a regular business meeting. The business session was conducted by the newly-elected president, Mrs. J. E. Winborne.

Mrs. Paul Skidmore, secretary, gave a report on the last meeting. A financial report was also given on the recent rummage sale.

Refreshments were served to members present. Attending were Mmes. Tom Haggard, Bill Powers, Karl Alsdorfe, Paul Skidmore, J. E. Winborne and the hostess.

The next meeting will be held Sept. 24 with Mrs. Tom Haggard, 533 N. Davis.

MATURE PARENT

By MURIEL LAWRENCE

Mrs. N.'s mother-in-law has seven children. None get along with each other.

"We in-laws live in dread of my mother - in - law's mischief-making and innuendoes," writes Mrs. N. "For 17 years I've watched her foment envy among us all. As I never have a ready reply to her venomous remarks, I swallow them. Then I become ill. I am near the breaking point but can see no solution. . . ."

There is one. Why can't Mrs. N. say to her mother-in-law, "I don't want to see you any more?"

What induces her to continue to receive mischief-making in her home? Why does she swallow venomous remarks? It can't be love for her mother-in-law, since love is impervious to mischief-making and venom. They make Mrs. N. sick. Is it possible that she reciprocates the hate of her mother-in-law?

I think so. We don't run a fever because Mother N. catches flu, nor do we suffer nervous tension because she hates us. We run the fever because we have the flu and suffer nervous tension because we hate her. Unless Mrs. N. sees that it's her own infection that is making her sick, she may become sicker instead of solving her problem.

"It is in our real interest to examine our own reactions when we begin to ponder the hateful qualities of someone else," writes psychiatrist Dr. Karen Horney.

If Mrs. N. examines hers, she may find that the conflict that is making her ill is not one between two people at all, but between the way she thinks she should treat her mother-in-law and the way she really wants to treat her.

For example, if she thinks she should return love for hate, her distress is quite understandable. We'd have to be a most remarkable person to return love for hate that has persecuted us for 17 years. If Mrs. N. is not such a person, but just an ordinary one like you or me, why do the N.'s not accept this as a fact?

That is truthfulness.

In my opinion, the N's problem is lack of humility. We don't all posess the resources of the saints. If we've got the kind of conscience that tells us we must pretend to love persecutors whom we hate, the lie we live makes us sick. Such a conscience is immoral. It encourages hypocricy in us instead of the humility that enables us to recognize our limitations.

Since Mrs. N. can't deal lovingly with her mother-in-law's malice, let her at least begin to deal with it honestly.

GRACE FRIEND

Dear Grace,

I'm writing to you as a last resort in hope that maybe you can help me with my difficulties.

My husband and I are continually in debt. And from what I gather many of our friends are finding themselves in the very same predicament. It seems that we just get our heads above water and suddenly we are snowed under again with miscellaneous and unexpected bills, besides our monthly payments for car, refrigerator, television and furniture.

Merchants seem to make it so "easy" for a person to buy things on the installment plan, that you soon assume more places for money to go out than you have money coming in.

Just recently we thought that we would be ahead by borrowing a lump sum from the bank and paying up all our outstanding bills and then saving to pay off the note at a given time. However, in the meantime we've had additional doctor bills, a moving charge and a change in jobs for my husband which have cut deeply into our savings. Consequently, I just don't know how we're going to pay our bank note and I have just worried myself sick.

I know you can't help me find money I haven't got, but can you give me some advice as to how to balance the budget and keep from going farther and farther into debt.

If ever we get out of this mess, I want to know how I can help from getting into another one. Please give me some good hints on keeping within my budget as I am too confused to think for myself.

Mrs. L.

Dear Mrs. L.

Do you really need all of the articles you are buying on time?

Wouldn't it be better to buy the really necessary things first and then acquire the rest?

There are some very good books on budgeting which will help you straighten our your finances. They include "Managing Your Money" by Lesser and Porter and "Budgets for Moderate Income Families."

The Household Finance Corporation has published a series of pamphlets on "Money Management."

You will find these books in most libraries.

Plaid Sparks Slim Dresses

Plaid touches highlight these dresses in angora-like wool flannel by Stephanie Koret of California. Plaid is not overpowering but used as contrast to solid colors and slim lines.—By Gaile Dugas, NEA Woman's Editor.

Proper way to remove a glove: pull tips of fingers, grasp lower edge and pull glove wrong side out over the hand. Straighten glove into shape immediately.

If your clothing catches fire, roll in a rug or heavy blanket.

Business Men's Assurance Company
Life, Health, Hospitalization, Educational Annuity
Mrs. J. Ray Martin
107 N. Frost Phone 772

NONE FASTER For Relief of Colds' Aches
St. Joseph ASPIRIN 100 TABLETS 49c
Comforts More Childhood Ills than any other brand
ST. JOSEPH ASPIRIN FOR CHILDREN

Registered Pharmacists
On Duty at All Times
7 Days a Week
8 a.m. - 10:30 p.m.
WILSON DRUG
300 S. Cuyler Ph. 6

EVERYBODY SAVES ON Dollar Day Continue All Day Tuesday At LEVINE'S

LADIES FAMOUS VAN HOOTEN FALL SUITS
● JUNIORS, REGULARS, HALF SIZES
● NEWEST STYLES AND FABRICS
MADE TO SELL FOR $39.88 $24.98

LADIES' FALL HANDBAGS
● NEW ARRIVALS
● VELVETS, SUEDES, PLASTIC
● SEASON'S NEWEST STYLES (plus tax)
$1.98

BOYS' DRESS SLACKS
● GABARDINES, CHOICE OF COLORS
● ZIPPER FASTENER
● SIZES 1 TO 8
$2.98

CLOSEOUT, DRAPERY FABRICS
● BEAUTIFUL NEW PATTERNS
● 36" TO 48" WIDE
● VALUES TO $2.98 YARD
$1.00

Men's Quadriga Dress SHIRTS
● WHITE AND COLORS
● SIZES 14 TO 17
● VALUES TO $2.98
$1.98

Ladies' New Fall MILLINERY
● SEASON'S NEWEST STYLES
● VARIETY OF FABRICS
● YOUR CHOICE ONLY
$1.98

LADIES' RAYON BRIEFS
● NOVELTY STRIPED, PACKAGED
● MINT, ORCHID, BLUE, MAIZE WHITE, PINK, S-M-L-XL
39c

Men's Pro-Long WORK SOX
● 6 Pr. Guaranteed 6 Months
● Short or Long Tops
● White, Random or Solids
6 pr. $1.49

MEN'S ATHLETIC SHIRTS
● Fine Knit Cotton
● Sizes S, M, L
● Worth Much More
3 for $1.00

LADIES' NEW FALL SHOES
● FLATS AND SANDALS
● NEW ALL COLORS
● VALUES TO $3.98, SIZES 4 TO 9
$2.00

NEW FALL COTTONS
● BEAUTIFUL PATTERNS
● SEASON'S LATEST FABRICS
● SHOULD SELL FOR 98c YARD
44c yd.

SPECIAL PURCHASE
Ladies' Sheen GABARDINE COATS
● TEMP-RESISTO LINED
● RED, BLUE, GREY, GREEN, BLACK
MADE TO SELL FOR $29.98 $19.98

LADIES 100% WOOL TOPPERS
● CALIFORNIA STYLED
● SOFT FLEECES ● SATIN LINED
MADE TO SELL FOR $24.98 $16.98

Men's Army Cloth WORK SUITS
ALL SIZES
● Sanforized ● Tan or Grey
Shirt $1.79 | Pants $1.99

Men's Cotton KNIT T-SHIRTS
● White and Colors
● Sizes S, M, L
● Usually 49c Each
3 for $1.00

MEN'S COTTON BRIEFS
● Fine Knit Cotton
● Sizes S, M, L
● Usually 49c Each
3 for $1.00

LADIES' NYLON HOSE
● 1st Quality, Worth $1.19
● 51 Gauge, 15 Denier
● New Fall Shades
2 pr. $1.00

Boys' DOUBLE KNEE JEANS
● Zipper Fly
● Sanforized 8 oz. Denim
● Worth $1.98 Pair
2 pr. $3.00

BOYS' FLANNEL SHIRTS
● CHOICE OF PLAIDS
● SIES 6 TO 16
● REGULAR $1.98 VALUE
$1.49

MEN'S ATHLETIC SHIRTS
● FINE KNIT COTTON
● SIZES S, M, L
3 for $1.00

GENUINE BIRDSEYE DIAPERS
● Large 27x27 Size
● Soft, Absorbent
● Sanitary Package
Pkg. of 12 ..... $1.77

NEW FALL CORDUROY
● ALL FULL BOLTS
● 20 NEW FALL COLORS
● SEW FOR BACK-TO-SCHOOL
88c yd.

CANNON DISH CLOTHS
● Heavy Mesh
● Jumbo Size
● Worth 15c each
12 for $1

SOFT, ABSORBENT Cannon Towels
2 Big Groups
2 FOR $1.00 | 3 FOR $1.00

LEVINE'S Pampa's Friendly Department Store