THE SCURRY COUNTY TIMES

VOL. 71, NO. 22 — SNYDER, TEXAS, FRIDAY, AUGUST 17, 1956 — TEN PAGES

Kefauver Appears To Be In Lead For Veep Choice

STEVENSON VICTORY—Gov. G. Mennen Williams (right), of Michigan, holds up the arm of Adlai Stevenson in symbol of victory during news conference at the Hilton Hotel in Chicago, Illinois. The Michigan governor earlier had released his state delegation to vote for Stevenson as the Democratic convention's presidential nominee.

Adlai: The Winnah!

CHICAGO (AP)—Adlai Stevenson, unanimously nominated to carry the Democrats' presidential banner for a second time, met with Harry S. Truman today in a ranks-closing gesture. His party legions scrambled furiously meantime over a vice presidential nominee.

Aides said Stevenson was standing strictly by the word he gave the delegates last night as to a running mate: "The choice will be yours."

This was in a dramatic appearance before the convention shortly after it had snowed under the effort by ex-President Truman to beat Stevenson with Gov. Averell Harriman of New York, and had gone on to make the nominations unanimous.

Stevenson's stand on the No. 2 spot on his ticket set off frantic jockeying for the chance to stand with him in the second campaign against President Eisenhower and—it was anticipated—Vice President Nixon, the GOP team which won by a landslide four years ago.

Plunging into the race were Sens. Estes Kefauver and Albert Gore, both of Tennessee, Sen. John F. Kennedy of Massachusetts, Sen. Hubert Humphrey of Minnesota, and Mayor Robert F. Wagner of New York City.

Others, among them Sen. Clinton Anderson of New Mexico, were receptive.

Stevenson scored a first-ballot victory with 905½ votes. He needed 686½.

Gov. Averell Harriman of New York, his only real rival, had 210 before the traditional move to make the Stevenson nomination unanimous. Seven favorite sons divided the remainder.

In the evening's most dramatic moment, a perspiring Stevenson strode to the podium microphone.

He told cheering delegates he had decided to "depart from the precedents of the past" so that the Democratic party's vice presidential candidate "may join me before the nation not as one man's selection but as one chosen by our great party even as I have been chosen."

This statement pitched to the convention a contest in which Sen. Estes Kefauver of Tennessee and Sen. Hubert Humphrey of Minnesota became the principal contestants.

Kefauver, who withdrew from the presidential nomination race in favor of Stevenson after some bitter primary fights, was propelled into top position for the No. 2 place on the ticket.

The Tennessee senator immediately shed the coy attitude he has maintained toward the vice presidency and announced he hopes to win on the first ballot.

In letting the delegates actually pick the vice presidential nominee, something they hadn't done in years, Stevenson spotlighted Eisenhower's health and the Republican squabble started by Harold E. Stassen's efforts to ditch Vice President Nixon. Most top GOP figures have been saying Nixon is Eisenhower's choice and will be renominated.

Stevenson told the Democratic delegates the voters "have the solemn obligation to consider with the utmost care who will be their President if the elected President is prevented by higher will from serving his full term."

The Democratic nominee made no direct reference to Eisenhower's heart attack nor to his intestinal operation. But he added:

"It is a sober reminder that 7 out of 34 presidents have served as a result of such an indirected selection (as vice president).

Five Trying For Support

CONVENTION HALL, Chicago (AP)—A great scramble was on today for the Democratic vice presidential nomination, thrown to the "free processes" of the party convention by presidential nominee Adlai Stevenson.

Five hopefuls were opening bidding for support in frantic campaigning that sought to compress into hours the kind of effort normally spread over weeks. They were:

Sen. Estes Kefauver of Tennessee who appeared to be out in front. Some of his backers were claiming he would have over 700 votes on the first ballot. It takes 686½ to win.

Sen. Hubert Humphrey of Minnesota.

Sen. John F. Kennedy of Massachusetts.

Sen. Albert Gore of Tennessee.

Mayor Robert F. Wagner of New York City.

On the other hand, Texas Lyndon Johnson, the Senate Democratic leader, who could easily corral the votes of many Southerners, sought to take himself out of consideration.

He told a news conference: "My name is not going before the convention."

Johnson said he had been up most of the night talking to party leaders about the matter and had received several offers of support.

But he declared he had stuck to his original position that he was not interested in the vice presidency.

Despite the claims made in behalf of Kefauver, it was plain there were swirling cross currents of sentiment among the haggard delegates caucusing in down town hotels and filtering back to this arena for an afternoon session.

This session was to be given over to picking the man to run with Stevenson against the anticipated GOP ticket of Dwight D. Eisenhower and Richard M. Nixon.

The program calls for a final session of the convention tonight with windup addresses from former President Harry S. Truman and acceptance speeches by the vice presidential and presidential nominees.

Gore was a late starter in the scramble for the No. 2 place on the ticket. His bid came into the open when he showed up at the Pennsylvania delegation's caucus to seek support.

Newsmen asked if he were a candidate?

"I just became a candidate now," he replied. "This is the first stop."

The Tennessee delegation called a caucus to throw its weight behind Gore.

The plan was to withdraw Gov. Frank G. Clement from consideration.

Clement, endorsed by his delegation yesterday for the No. 2 spot, is at odds politically with Kefauver.

Johnson Not Seeking Nomination As Veep

CHICAGO (AP) — The Texas delegation voted unanimously today to cast its first ballot for Gov. Frank Clement of Tennessee for vice president.

Sen. Lyndon Johnson, chairman, told the delegation he was not interested in the nomination and they told of the decision after a closed caucus.

Johnson said the situation was "very fluid and could change from time to time" and that Texas would caucus again after the first ballot.

"I will be very happy to cast Texas' 56 votes for Gov. Clement," Johnson said.

Johnson said he did not think the vice presidential nomination would be settled "any time soon" in the convention.

He said the Texas delegation had thoroughly discussed all candidates for the running mate spot before coming to its unanimous decision to go for Clement on the first round.

Johnson has insisted he does not want the job, but Sen. Mike Monroney of Oklahoma said he understood Johnson might now be receptive to the nomination.

"Don't count Johnson out," Monroney said.

Johnson called the Texans into caucus to discuss the vice presidential situation. Rumors centering on Johnson flowed freely through the convention hall and hotel corridors last night.

In the vote for president, before the convention made it unanimous, Johnson got 80 including the 56 from Texas.

When Stevenson appeared after he was nominated, he was accompanied by Johnson. They shook hands warmly.

For the first time since 1944, Texas delegates cast their vote for the winning Democratic presidential nomination candidate at a national convention.

They got one foot on the thundering Adlai Stevenson train last night, just barely swinging aboard in time to be registered with his first and only ballot. Texas' votes went as a unit for Johnson as the roll of the states was called.

Then, when the Stevenson victory was in the bag, Vice Chairman John Connally of the Texas delegation turned in his front row seat and shouted:

"Is it agreeable with the delegates to make it unanimous at the end of the roll call?"

The majority agreed.

Nasser, Youth Discuss Egypt

CAIRO, Egypt (AP) — President Gamal Abdel Nasser, deeply involved in the Suez crisis, took 45 minutes today to discuss the wonders of Egypt with a 13-year-old American boy.

Nasser had a long talk with his young guest, Dennis Briody of Massapequa, N.Y., and Dennis' father, Charles Briody.

The president invited Dennis to Egypt after Dennis wrote him a letter saying: "Americans do not hate Egypt. I and all boys in the 8th grade like Egypt."

Dennis and his father arrived Aug. 9 and since then have been given red carpet treatment by the Egyptian government.

After the talk with Nasser today, Dennis told reporters:

"President Nasser is a very interesting man. We had an interesting talk with him. We told him about all that we had seen during our visit to Egypt and let him know how much Egypt has impressed us. All our talk was nonpolitical."

Son Thinks It's Great

HONOLULU (AP) — "I think it's great, but I rather expected it," was Pvt. Borden Stevenson's reaction last night to father Adlai's nomination by the Democrats.

Commission Cuts September Output Of State's Crude

AUSTIN (AP)—The flow of crude from Texas oil wells during September was decreased today by 73,505 barrels a day under the new allowable set by the Railroad Commission at 3,297,954 barrels.

The permissive flow was based on a statewide pattern of 15 days compared with 16 days for August.

Commission Chairman William Murray said the commission was much inclined toward 16 days because of the possible impairment of supplies from the Middle East where control of the Suez Canal was seized by Egypt.

However, he said that since no oil company had requested more than 15 days the commission decided to go along with the 15-day pattern.

The only oil field in Texas which was excepted by the 15-day pattern was the Fort Chadborne field which was set on a 13-day allowable.

Commissioner Olin Culberson said "the daily average supply of domestic crude oil production is only 6.8 per cent above last year but crude oil imports are up 26.8 per cent."

He said there was only enough crude for a 34.5 day supply.

"Crude stocks of all kinds are only 5.3 per cent greater than they were last year while stocks of all products are appreciably down with the exception of gasoline—the long time offender — which is up 13.3 per cent," Culberson said.

The commissioner said crude stocks of Texas origin Aug. 4 totaled 123,400,000 barrels, a reduction from a year ago of 1,100,000.

"West Texas crude is up 3.8 per cent while all other Texas crude is down 16.2 per cent. Other domestic production in the United States is up 9.2 per cent while foreign stocks are up 23.6 per cent," he said.

These were the nominations by companies: 15 days, Sun, Texas, Continental and Humble; 14 days, Gulf, Magnolia, Stanolind, Shell, Sinclair, Atlantic and Cities Service; and 13 days, Phillips.

Carl Jones, said for Phillips the 13 day recommendation "is still more than we can use" but added that it might 'create an opportunity to relieve the over supply situation."

He said at the last proration hearing in July that the company might be forced to prorate its purchases but said today "It appears that we will get through August without having to prorate but we'll be in trouble in September under the present allowable (16 days)."

Balloting By Absentee To End Tuesday

One hundred eight absentee ballots have been received in the county clerk's office for the Aug. 25 Democratic second primary. Nineteen ballots are still in the mail, according to Dan Cotton, county clerk.

Balloting by absentee vote will close Tuesday. Voting opened Aug. 6.

One hundred sixty-three absentee ballots had been received at this time last month for the first primary. At that time, 67 ballots were still in the mail.

Persons who will be out of town during the election or who are ill and will not be able to go to the polls can vote absentee. They may make written application in the county clerk's office through next Tuesday, which is the deadline for sending ballots from the county clerk's office.

Ballots can either be sent out to voters by mail or the voters can cast their ballots in Cotton's office. Any voting not done in the office must be sent in by mail.

Ballots will be received in Cotton's office until one o'clock the afternoon of the day of the election, Aug. 25.

Those who vote absentee must leave their poll tax receipts in the county clerk's office until after the election.

French Give Canal Plans

LONDON (AP) — French Foreign Minister Christian Pineau proposed today that the Suez Canal be managed by an international authority, but with Egypt acknowledged as the canal's owner.

Egyptian officials, objecting to a Western plan advanced yesterday by Secretary of State Dulles for international control, were dickering behind the scenes with Indians and Russians to block it as the Frenchman expressed his views.

"We consider that there are points on which agreement should be easily reached although they imply sacrifices for some, including ourselves," Pineau told the 22-nation Suez conference. He made these points:

"1. The canal and its installation should be the property of Egypt, which would assure Egypt adequate revenues from it.

"2. The Suez Canal Co., should be properly compensated."

As the owner of the canal, Pineau proposed, the Egyptian government should sign a treaty handing its management to an international authority.

He said the authority should make no profits and excess receipts should go to Egypt after provision for compensation of the company.

Secretary of State Dulles, who presented the big three scheme yesterday, today explored the attitude of Asian nations. The latter are sympathetic to Egypt's July 26 nationalization of the canal, but vitally interested in keeping it open to navigation.

Wing Cmdr. Ali Sabry, top political adviser to Egyptian President Nasser, held a three-hour hotel room conference with V. K. Krishna Menon, leader of the Indian delegation. Then he talked with the Russians.

Sabry said Egypt insisted on the right to control the canal. Another Egyptian official said, "the Dulles plan is not acceptable to Egypt," primarily because of the provision for an international control board.

Keeping close tab on developments, the Egyptians stayed up until dawn studying the plan.

The Egyptians said Dulles spoke in "a moderate tone," but declared Egypt could not go along with any plan to take control of the canal out of her hands. Dulles proposed that Egypt be a member of the control board, which would be linked to the U. N.

The Egyptian reaction was not unexpected, but the West hoped to marshal enough world opinion behind its stand to force the Egyptians eventually to agree. Sweden and Portugal promptly expressed support for the plan drawn by the Western Big Three.

Today's session was expected to bring counterproposals from Russia and India to the Western plan.

Germans Outlaw Communist Party

KARLSRUHE, Germany (AP) — West Germany today outlawed the Communist party as unconstitutional.

Within minutes after the Federal Supreme Court announced its long - awaited decision, police squads in major cities throughout the country swooped down on party headquarters.

Property was confiscated and the offices padlocked. No arrests were ordered.

Immediately after the ruling was announced by Court President Josef Wintrich, a police cordon was thrown around the court building to prevent any Red demonstration.

The ban does not affect West Berlin since the old German capital is not now a part of the federal republic of West Germany.

The official East German radio in East Berlin immediately issued a call to West German workers to hold mass strikes and protest rallies against the ban.

The broadcast compared the action with simliar steps taken by Hitler's government. The radio charged that the decision would make it much harder to bring about reunification of East and West Germany.

Reliable reports said the Reds several months ago completed preparations to go underground if the court's ruling went against them.

Most independent West German newspapers already have expressed the opinion the Communists would be more of a menace underground, and that a ban on the party would push its followers into greater militancy.

The court also banned all substitute or successor party groups, spelling the legal finish for an estimated 200 Communist - front organizations operating alongside the party in West Germany.

The ruling came on a suit brought by the West German government almost five years ago. The government contended the Communist party sought the violent overthrow of the federal republic and therefore was unconstitutional. Communist party membership is estimated at 80,000.

During the 13-month trial the Communists claimed the action was masterminded by the United States to eliminate the "most determined fighters against West German rearmament."

Schedule For School Given At Fluvanna

The complete school schedule for the coming year was announced today for the Fluvanna schools by L. M. Dawson, superintendent.

Activities will begin Aug. 30, when a general faculty meeting will open at 9 a.m. At 8 o'clock that night, a reception for teachers will be sponsored by the Parent-Teacher Association.

On Aug. 31, the buses will run in time to have students at the school by 9 a.m., when a general assembly will be held and students will register. The buses will return the students to their homes before lunch.

School will open for the first full day at 8:30 a.m. Sept. 3.

The remainder of the school schedule calls for Thanksgiving holidays Nov. 29-30, Christmas holidays Dec. 21-Jan. 12, school out because of an Oilbelt Teachers Association meeting at Vernon March 8, Easter holidays April 19-22, baccalaureate services May 19, and commencement May 23.

About 130 students are expected to enroll in the Fluvanna schools, an increase of about 15 per cent over last year.

There are four teachers new to the faculty, Dawson said. They are Mrs. Emma Land, second and third grades, who came from Roscoe; Miss Olla May Martin, fourth grade, from Westbrook; Mrs. Lillie A. Rankin, high school English, from Ysleta; and Albert Bayer, principal and high school history teacher, from Post.

Other teachers on the staff are Mrs. Maryatt S. Norton, first grade; Mrs. Eleanor Hunnicutt, fifth and sixth grades; Allen Clifton, math and coach; Ray Herring, vocational agriculture; and Mrs. Mary Eleanor Estes, homemaking.

Mart Buildings Burn

MART, Tex. (AP)—Three buildings burned and several were threatened by fire last night in this Central Texas village. A service station and a garage, both vacant, and an upholstery shop were destroyed.

Two Arrested In Riesel Blinding

WASHINGTON (AP) — The FBI today arrested two exconvicts in connection with the acid-blinding of labor columnist Victor Riesel. The FBI said the actual acid-thrower is dead.

The announcement said FBI agents had developed evidence that the acid was thrown into the face of Riesel in New York City April 5 by Abraham Telvi whose body, with a bullet hole in the back of the head, was found on a lower East Side street in New York in the early morning of July 28.

Telvi, 22, and a resident of Brooklyn, had a long police record.

The acid attack on Riesel occurred at a time when he was actively cooperating with New York U. S. Dist. Atty. Paul Williams in a labor racketeering investigation.

The two men taken into custody in New York today, alleged to have acted in concert with Telvi, were charged with conspiracy to obstruct justice.

They were identified by the FBI as Joseph Peter Carlino, 43, arrested at his home at 124 Forsyth St. and Gondolfo Miranti, 37, taken into custody at 80 Delancy St. The two were to be arraigned promptly before a U. S. commissioner in New York.

The FBI declined to say if any progress had been made toward a solution of Telvi's slaying.

Riesel, who was carrying on a crusade against labor racketeers, was assaulted on the street shortly after leaving Lindy's Restaurant.

The conspiracy charge against Miranti alleged he was in Lindy's shortly before Riesel left the restaurant.

The FBI said that Carlino, using the name Joseph Pilo, "met his co-conspirator, Abe Telvi in New York City and drove him to a hideout in the vicinity of Youngstown, Ohio, a few weeks after the acid throwing."

The federal obstruction law provides penalties up to five years imprisonment and a $5,000 fine. In addition, conspiracy to violate this law is punishable also by five years, a $10,000 fine, or both.

Telvi, named as the acid thrower, was born in New York City in 1934 and prior to his death was unemployed.

Second County Bale Ginned At Hermleigh

HERMLEIGH — The first cotton bale of the season for the Hermleigh area was ginned about 2 p.m. yesterday at the Planters Gin here.

This was the second bale ginned in the county. The first was harvested by Leo Schattel last week.

Owner of the Hermleigh area's first bale was J. E. Paul, whose farm is about one and one-half miles east of here.

T. D. Craft, manager of the gin, said the gin processed the bale free and paid Paul 35 cents per pound.

The bale weighed 1,850 pounds and ginned out at 565. It was pulled off about 18 acres of dryland.

Deadline Is Listed On Poll Tax Change

A reminder was issued to voters today to get changes made on their poll tax receipts if they have moved from one voting precinct to another.

Tuesday is the deadline for doing so, according to Geral Greene, chief deputy tax assessor-collector. The changes must be made in the assessor-collector's office in the courthouse.

Voters must have these changes made before voting in the second primary Aug. 25, if they are to vote in their new boxes.

Tuesday is also the deadline for picking up absentee ballots at the county clerk's office.

WEATHER

SNYDER TEMPERATURES: Yesterday's high 103; Low 72; Today's 7:30 a.m. reading 76.

North Central and West Texas—Clear to partly cloudy and hot through Saturday with only a few isolated afternoon and evening thundershowers.

Installations Stoned

PORTSMOUTH, Ohio (AP) — Four installations of the Ohio Consolidated Telephone Co. were stoned late last night in another outburst of violence and vandalism in the tense five-week-old strike.

AS INDEPENDENT CANDIDATE

Pappy Throws Hat In Again

The Associated Press

W. Lee O'Daniel said Thursday he would be an independent candidate for governor in the November general election. That touched off a flurry of opinions as to whether he can do it.

O'Daniel, third in the Democratic primary July 28, blasted the two men who beat him and are dueling in the runoff, Sen. Price Daniel and Ralph Yarborough. He spoke out at a Dallas news conference.

O'Daniel's scheduled broadcast over WBAP-TV in Fort Worth was cancelled. WBAP officials said the station's lawyers had advised them O'Daniel was not a qualified candidate and therefore not able to buy political time.

"They cancelled after they got a copy of my script and found I was still opposing their candidate," O'Daniel asserted.

He said the Texas election code allows him to file as an independent if he presented a petition bearing the signatories of one per cent of the number of voters who balloted in the last general election.

O'Daniel said he would need only 7,000 names on his petition.

George Sandlin, State Democratic Executive Committee chairman, said the petition must bear the signatories of one per cent of the number of voters who voted for governor in the last general election.

The Dallas News quoted an authority on election law as saying O'Daniel may have a harder time than he thinks getting on the ballot as an independent.

"The secretary of state could, as has been done in the past, refuse to certify O'Daniel as an independent on the ground that he is violating his pledge on the Democratic primary ballot to support the primary's nominees," said the informant, who asked that her name be omitted.

"And even if the secretary of state chose to be broad-minded and accept the petition, local county officials could refuse to go along.

"This would force the candidate to go to court for a mandamus to order his name put on the ballot."

Yarborough and Daniel both have claimed support from those who voted for O'Daniel.

Completion Try Is Set In NE Fisher

Richard A. Hall of Abilene is running casing at his No. 1 Paul Matchett, Northeast Fisher County exploration, four miles north of Hamlin to make a completion attempt in the Strawn.

The project is one-quarter of a mile east of the lone producer in the Coffin (Strawn) field.

A core at 5,352-5,402 feet recovered 27 feet of Strawn sand, of which 14 feet was oil bearing. The well is now bottomed at 5,420 feet.

A one and one-half hour drill stem test in the lower Canyon sand at 4,939-71 feet, recovered 2,780 feet of gas and 190 feet of oil and gas cut drilling mud. Flowing pressure was 550 pounds. Shutin bottom hole pressure in an unreported time was 1,225 pounds.

The upper Canyon sand was drill-stem tested for 17 minutes at 4,168-99 feet. Recovery was five feet of drilling mud.

The development is 1,980 feet from west and 700 feet from north lines of section 183, block 1, BBB&C survey.

Anderson - Prichard Oil Corp., drilled to 7,020 feet at No. 2-B Clark, Central Borden County wildcat, and found no shows of commercial production. It was plugged and abandoned.

Location was 660 feet from south and 1,980 feet from east lines of section 3, block 31, T-4-N, T&P survey, one-half mile south of the same operators No. 1 B. Clark, indicated Spraberry sand discovery, and 7 miles southeast of Gail.

Wildcat operations have been staked in Upton, Schleicher, Pecos and Menard Counties.

The Texas Co. will dig a 5,800-foot wildcat three miles southwest of McCamey in Southwest Upton County. No. 1-NCT-1 Minnie S. Hobbs, it is 660 feet from north and west lines of section 60, block 35, H&TC survey, ¼ mile northwest of Texaco No. 1 Hobbs, 5,420-foot failure in Devonian.

D. W. Varel of Dallas staked a 3,000-foot wildcat five miles southwest of the Brown & Thorp (Clear Fork) field of East Pecos County. It is No. 1 Tyrell Trust, 330 feet from south and east lines of section 18, block 145, T&StL survey, seven miles southwest of Girvin.

J. C. Dozier of Denver, Colo. has spotted a 4,400-foot wildcat eight miles southeast of Eldorado in Central Schleicher County as No. 1 R. M. Thomson Heirs. Drillsite is 660 feet from south and 1,980 feet from east lines of section 4, block A, HE&WT survey.

Forward Oil & Gas Co. of San Angelo and Shackelford Reeder of Midland No. 1 E. G. Wilkinson is to be drilled as a 3,500-foot Ellenburger wildcat in Menard County, eight miles northwest of Menard. Drillsite is 660 feet from south and west lines of section 94, W. C. Wilkinson survey. Site is one mile southwest of Wayne Allison No. 1 R. G. Wilkinson, Canyon gas discovery.

Standard Oil Co. of Texas will re-enter and test an 8,923-foot Canyon reef failure in the southwest side of the Hobo (Canyon) field of Southeast Borden County.

It is No. 1-6-F T. L. Griffin, 660 feet from north and west lines of section 35, block 25, H&TC survey. It originally was drilled and plugged by Standard in 1950. Site is six miles northwest of Vincent.

Ray Oil Co. and Dave R. Harris and others No. 1 Lance Sears is to be drilled as a ⅞-mile northeast outpost to Harris and others No. 1 D. D. Feldman, recent 2¼-mile northwest extension to the Venamadre (Strawn) field of West Nolan County.

The new project is eight miles west of Maryneal, 467 feet from south and west lines of the northeast quarter of section 198, block 1-A, H&TC survey.

Nixon Seems On Road To Nomination

SAN FRANCISCO (AP) — Vice President Richard Nixon arrives in Republican National Convention headquarters tomorrow in the midst of continued predictions by top GOP officials that he will be renominated by acclamation next week at the Cow Palace.

To Adlai Stevenson's dramatic gesture in Chicago last night of throwing the Democratic choice of a vice presidential candidate open to the convention there, GOP Chairman Leonard Hall said only:

"It doesn't make any difference. They've already dumped Mr. Sparkman, the candidate for vice president in 1952. They aren't in a situation such as we are where we have such a splendid team in Washington who have the record to prove they deserve to be renominated again."

Presidential Assistant Sherman Adams arrived last night, tight-lipped, with assistant White House press officer Murray Snyder, shortly after Atty. Gen. Herbert Brownell.

The convention opens Monday. Nomination of both presidential and vice presidential candidates is scheduled Wednesday.

High Republican figures predicted—again and again—that Nixon as well as President Eisenhower would be renominated on first ballots.

New York's ex-Gov. Thomas E. Dewey said he saw "no likelihood" that Nixon would fail to win renomination.

Harold E. Stassen, promoting Massachusetts Gov. Christian Herter to replace Nixon, had the rug pulled from under him again. Herter said that if his name were placed in nomination he would ask the presiding officer to withdraw it. He is committed to nominating Nixon.

California's Gov. Goodwin Knight told reporters:

"I have no plans to seek the nomination."

However, Mrs. Mary Tibbetts, Woodland newspaper publisher, said she plans to nominate him anyway.

"I can't do any worse for the governor than Harry Truman did for Harriman," she said.

Hall also had Truman on his mind.

"This is the first time—no. I take that back—this is one of the few times that I agree with Harry Truman — Stevenson just can't win," he said.

He predicted Stevenson would "go down to the same devastating defeat that he experienced in 1952. He has been nominated at a dull convention, marked by speeches filled with distortions, half truths and untruths. He'll have to run on a platform that points up more than ever the split between the Democratic party factions on the civil rights issue."

Dallas Man Dies After Fist Fight In Tavern

DALLAS (AP)—James Nelson Jr., 26, died yesterday after exchanging fist blows with another man in a tavern.

An electrical worker, 23, who admitted he fought Nelson, surrendered. He was booked for investigation of murder.

Witnesses said Nelson overheard the younger man remark about Nelson's sister who was at the bar.

Detective C. N. Dhority said Nelson was knocked to the floor twice and managed to walk outside the tavern.

Frankie Albert In Pro Coaching Debut

SAN FRANCISCO (AP)—Frankie Albert makes his debut as a pro football head coach Sunday by sending his San Francisco 49ers against the perennial champion Cleveland Browns.

Hampered by minor injuries to such stalwarts as fullback Joe Perry, guard Bruno Banducci and ends Gordy Soltau and Billy Wilson, Albert plans to give his rookies a chance.

These include the promising fullback Paul Goad and end Chuck Smith, both from Abilene Christian.

Brought To Snyder

Carl Hairston of Grand Junction, Colo. was brought from his home in Colorado to 1811 Thirteenth Street here yesterday by Bell Ambulance.

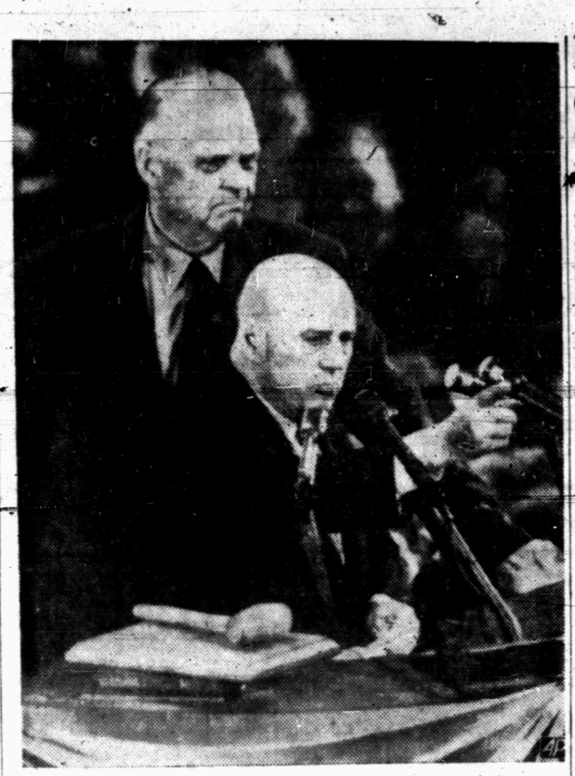

THE CHAIRMAN WAGS A FINGER—When a New York banner for Adlai Stevenson appeared on the convention floor in Chicago, Ill., House Speaker Sam Rayburn, chairman of the Democratic Convention, came to the podium to interrupt speech by Sen. Robert Kerr of Oklahoma. Rayburn ordered the sergeant at arms to take the banner away. Kerr waits to continue his speech.

Loan Dealer Testifies In Lubbock Trial

LUBBOCK (AP) — San Angelo mortgage loan dealer Stanley Stribling testified in the B. R. Sheffield veterans land case trial yesterday that Sheffield once told him that "5 million dollars can be made out of this veterans land thing and it could be split three ways."

Sheffield, Stribling and former Land Commissioner Bascom Giles would take part in the split, Stribling said Sheffield explained to him. Giles is serving a 6-year prison term.

Sheffield indicated Stribling was to be a front for veterans land transactions, the loan dealer said.

Rep. Frank Carpenter of Sour Lake and Victoria surveyor Albert Clayton also testified.

Sheffield told him, Carpenter testified, that "We can make some money under the veterans land program." Carpenter said Sheffield also told him the profits would have to be split three ways.

Clayton testified Sheffield hired him to make a survey and plats on a 10,000 acre ranch in South Texas. Stribling had testified he and Sheffield became part owners in the ranch which was later put through the veterans land program as a block transaction.

Stribling said he sold his share of the property because he wanted "nothing to do with the veterans land program."

BIRTHS

Mr. and Mrs. L. J. Fontenot, 1707½ Avenue S, are the parents of a seven pound, 13 ounce son, born Thursday at 10:42 a.m. in Clinic.

Richardson Advances

NEWPORT, R.I. (AP) — Showing up in the semifinals of the Newport Tennis Tournament is getting to be a habit with Ham Richardson.

When the U.S. Davis Cupper from Westfield, N.J., turned back the challenge of young Mike Green of Miami Beach, Fla., yesterday, 10-8, 3-6, 6-2, 7-5 it marked the fourth straight year in which he reached the round of four.

HOSPITAL NOTES

The following admissions and dismissals at the two Snyder hospitals are only those whose names have been released by the hospital.

COGDELL MEMORIAL

ADMISSIONS: Maxie Leon Beasley, 218 Twentieth Street; Marsa Dees, Roscoe; Mrs. Janie Walker, 303 Thirty-fourth Street.

DISMISSALS; Robert White, Jr., Box 1168; Nancy Seagan, 3802 Humble Camp; Mrs. Maurice Turner and baby, 410 Thirty-first Street; Leah Rae Miller, 3409 Avenue U; Ida Mae Brazil, 3001 Avenue U.

BATTENFIELD-JONES

ADMISSIONS: Mrs. L. J. Fontenot, 1707½ Avenue S; Lawrence Bilberry, 106 Browning; Chuck Egner, Box 926; Mrs. Frank Taylor, 2701 Avenue S; Mrs. J. C. Morgan, 3000 Fortieth Street;

DISMISSALS: Mrs. Jessie Parish and baby, 3008A Avenue F; Lewis Ramos, Box 1601; Janice McMullen, 3021 Thirty - eighth Street; Cuse Tarvarez, General Delivery; Larry Allen, 305 Twenty-fourth Street.

40-Year-Old Witness Affidavit Shows Up

DALLAS (AP) — A witness affidavit 40 years old showed up in the courthouse yesterday and sent officials scurrying about to see if it is still worth its face value of $4.50.

Arthur Watson, 72, of Dallas, brought the 1916 witness certificate in for collection. The certificate was for the appearance of his wife, Emma, at a Criminal Court trial. By notations on the form, she is due $1.50 daily or a total of $4.50 for her appearance.

"My wife and I are now both retired and have lots of time to go through the many things we always like to clip and save," Watson said. "We ran across this recently and decided to see if we could get the $4.50. Don't know how it happened we never tried to cash it back in 1916."

FOR ATHLETES FOOT

Pse T-4-L for 3 to 5 days. Watch the old tainted skin slough off leaving healthy, hardy skin. If not pleased with powerful instant-drying T-4-L, your 40c back at any drug store. Today at Snyder Drug Store.

Hurricane Continues To Move North

WASHINGTON (AP) — Hurricane Betsy, which has taken 31 lives and caused millions of dollars property damage, moved northeastward today about 320 miles off the Virginia coast.

The Weather Bureau said at 4 a.m. CST that the seven-day-old hurricane was advancing at about 23 miles an hour. Betsy was expected to move toward the northeast at about the same or slightly faster for 12 hours.

Highest winds were reported about 85 miles per hour a short distance east of the center, with gales extending 290 miles to the northeast and east, and outward to about 125 miles in other directions.

The bureau said Betsy was expected to gain in forward speed by tonight. It warned that vessels in the path of "this rapidly moving hurricane should exercise caution."

The 4 a.m. position 320 miles east of Norfolk was based on dead reckoning from an earlier fix by air force reconnaissance plane, the bureau said.

Betsy, which started a week ago some 1,500 miles southeast of Miami, cut a destructive path across the Leeward and Virgin Islands, Puerto Rico and the Bahamas.

Union Head Elected

KANSAS CITY (AP)—Peter Shoemann of Milwaukee will head the plumbers and pipefitters union for the next five years. Schoemann, 63, who succeeded the late Martin Durkin in 1955 as general president, was elected to a full term without opposition yesterday.

TODAY'S MARKETS

STOCK AVERAGES
Compiled by The Associated Press

	Indust.	Rails	Utils.	60 Stks.
Prev. day	273.9	138.7	76.2	188.8
Week ago	273.7	141.4	76.4	189.5
Month ago	273.25	141.0	75.1	188.5
Year ago	238.2	131.6	74.1	181.3

FORT WORTH (AP)—Hogs 150; 15 lower; choice 17.25-17.35.

Cattle 800; calves 100; steady; g. choice and prime steers and heifers 19.00-25.00; common to medium 10.00-16.00; fat cows 8.50-10.50; good and choice calves 15.00-17.50.

Sheep 300; steady, good lambs 18.00.

AUSTIN (AP)—Poultry steady. East Texas 2½-3 lb 18-20, mostly 19. South Texas and Waco 19. Corsicana plant 19-20.

NEW YORK (AP)—Cotton was 25 cents a bale lower to 5 higher at noon today. October 33.28, December 33.27, March 33.11.

CHICAGO (AP)—Butter 816,000; eggs 8,860; both unchanged.

CHICAGO (AP)—Hogs 3,500; steady to strong; 200-225 lb 16.75-17.25.

Cattle 1,000; calves 300; steers, heifers 50 lower; cows 25 lower; vealers steady; prime steers 30.00; choice 25.00-26.00; cows 10.50-12.00; vealers 20.00-24.00.

Sheep 300; steady to strong; good to prime spring lambs 21.0-24.00; shorn ewes 3.50-4.75.

THE SCURRY COUNTY TIMES

Published every Friday in Snyder, Texas by the Scurry County Times.

Entered as second-class matter at the Post Office at Snyder, Texas.

HERBERT FEATHER, Publisher
HOUSTON H. HARTE, Editor

SUBSCRIPTION RATES: in Scurry, Nolan, Kent, Fisher, Garza, Howard and Borden Counties $4.00 per year.

All other Texas counties $5.00 per year
Outside Texas $6.00 per year.
Other rates on request.

MEMBER OF THE ASSOCIATED PRESS

The Associated Press is exclusively entitled to use for republication all news dispatches credited to it and not otherwise credited to this newspaper also local news published herin. All rights reserved for republication of special dispatches.

zAny erroneous reflection on any person firm or corporation which may occur in the columns of THE SCURRY CUONTY TIMES will be gladly corrected upon being brought to the attention of the management.

All unsolicited articles, manuscripts, letters and pictures sent to the Scurry County Times are sent at the owner's risk and The Scurry County Times expressly repudiates any liability or responsibility for their custody orreturn.

The publishers are not responsible for copy ommissions typragraphic errors or unintentional errors that may occur other than to correct in the next issue after it is brought to their attention.

Starlite DRIVE-IN
TONIGHT AND SATURDAY
RAWHIDE YEARS
Technicolor
TONY CURTIS · MILLER · KENNEDY
with WILLIAM DEMAREST · WILLIAM GARGAN · PETER VAN EYCK · MINOR WATSON
SECOND FEATURE
COLUMBIA PICTURES presents CLEO MOORE OVER-EXPOSED

RITZ
TONIGHT - SATURDAY AND SUNDAY
BATTLE CRY OF THE SOUTH PACIFIC!
Away All Boats!
TECHNICOLOR
Jeff CHANDLER · George NADER · Julie ADAMS

PALACE
TODAY AND SATURDAY
GOLD... AND BRAVELY TOLD!
SUPERSCOPE
THE BOLD AND THE BRAVE
WENDELL COREY · MICKEY ROONEY

CANYON DRIVE-IN
DIAL 3-7212 - BIG SPRING HIGHWAY
TONIGHT AND SATURDAY
FIRST RUN IN SNYDER!
VISTAVISION
Paramount presents
DEAN MARTIN and JERRY LEWIS
A BARRAGE OF LAUGHS!
They're the darndest cowboys you ever roared at!
PARDNERS
SONGS "Buckskin Beauty" "Pardners" "Ma'N You'N The Moon" "The Wind, The Wind"
LORI NELSON · JEFF MORROW · JACKIE LOUGHERY
color by TECHNICOLOR
Feature No. 2
JOHN IRELAND · MARLA ENGLISH · BILL WILLIAMS · HUGH BEAUMONT
HELL'S HORIZON
And introducing CHET BAKER and his Trumpet
A COLUMBIA PICTURE
Plus Color Cartoon

STARTING SUNDAY
TWO FIRST RUNS IN SNYDER!
THE CATERED AFFAIR
4 WONDERFUL STARS IN AN EXCITING SLICE OF LIFE!
BETTE DAVIS · ERNEST BORGNINE · DEBBIE REYNOLDS · BARRY FITZGERALD
COLUMBIA PICTURES presents
FURY AT GUNSIGHT PASS
starring Anita BRAUN · Emilio BRANO · Richard LONG

Trail Drive In
Tonite and Saturday
WATCHOUT... FOR THE BOY WHO WILL RUN OFF WITH YOUR HEART!
Walt Disney's The Littlest Outlaw
—ALSO—
JOEL McCREA
STRANGER ON HORSEBACK
starring MIROSLAVA
IN ANSCO COLOR BY PATHE

DANCE
Friday Night
To The Music Of
Hoyle Nix
And The West Texas Cowboys
9 'Til 12
Veteran's Club

KSNY RADIO LOG

MUTUAL BROADCASTING SYSTEM

1450 kc

FRIDAY EVENING

6:00 Twilight Serenade
6:15 Local News
6:20 Waltz Time
6:45 Bandstand
6:30 Gabriel Heatter News (MBS)
7:00 Holt Record Room
7:30 Songs To Remember
7:45 Date 'Till Eight
8:00 News
8:05 Music For You
8:15 3 Sons
8:30 Melody Round-Up
9:00 Counterspy
9:30 Sportscast
9:40 Western Frolic
10:00 News
10:15 Night Watch
10:55 Ford Final
11:00 Sign off

SATURDAY MORNING

6:00 Musical Clock
6:2a County Agent
6:30 Musical Clock
6:55 Farm News
7:00 Musical Clock
7:30 News
7:45 Times, Tunes, And Temperatures
8:00 According To The Record
8:05 Home Edition Of The News
8:15 Coffee Time
8:35 Today's Star
8:45 Morning Melodies
9:55 News
9:00 Playroom
9:30 Catholic Answers
9:45 Music
10:00 News
10:05 1450 Club
10:35 Sagebrush Shindig
11:00 Home Demonstration Club
11:15 News
11:30 Teenagers USA
11:55 Interlude

SATURDAY AFTERNOON

12:00 News
12:05 Luncheon Melodies
12:30 News
12:45 Variety Time
12:55 Warm-Up
1:00 Game Of The Day
3:20 Scoreboard
3:25 News
3:30 Red Ball Express
4:30 News
4:35 Red Ball Express
4:45 Metzger's Quiz
4:50 Red Ball Express
5:00 John T. Flynn News
5:15 Here's To Vets
5:30 Melody Time

SATURDAY EVENING

5:55 News
6:00 Shiner Show
6:25 Social Security Program
7:00 News
7:05 Shiner Show
6:30 Shiner Show
7:30 66 Platter Party
8:30 Melody Round-Up
9:00 Holt's Rock & Roll Hour
10:00 News
10:15 Night Watch
10:55 Ford Final
11:00 Sign off

M & M Radio & Electric
Ph. 3-4809 or 3-3793 1910 — 27th.
If it pertains to - Television - Radio - Home Appliances, or Electrical — Call us.
Authorized Hoffman & Packard Bell Television Dealer
Air Conditioner Repairs TV Tower Repairs

TELEVISION LOG

Fri., Sat., Sun. Programs

KMID-TV Channel 2 — Midland

Friday
5:00—House Party
5:30—Jaye P. Morgan
5:45—News Caravan
6:00—Spts. News. Wthr.
6:30—Liberace
7:00—Pioneer Jamboree
7:30—I led Three Lives
8:00—Cavalcade sports
8:45—Red Barber
9:00—Crunch and Des
9:30—Life of Riley
10:00—News. Wthr. Spts.
10:30—Late Show
12:00—Sign Off

Saturday
12:00—Fury
12:30—Mr. Wizzard
1:00—Sat. Showtime
3:00—The Christophers
3:30—Church In the Home
4:00—Jamboree
5:00—Big Picture
5:30—Temple Baptist
6:00—Quiz Of 2 Cities
6:30—Dollar a Second
7:00—People are Funny
7:30—Eddie Arnold
8:00—Encore Theatre
8:30—Adventure
9:00—Lawrence Welk
10:15—Baptist Church
10:30—Late Show

Sunday
12:00—Oral Roberts
12:30—This Is The Life
1:00—Million Dollar
2:25—Star Of The Week
2:30—American Forum
3:00—Zoo Parade
3:30—Outlook
4:00—Meet the Press
4:30—Roy Rogers
5:00—Favorite Story
5:30—Spectacular
6:00—Steve Allen
7:00—Spts., News & Wthr.
7:30—Highway Patrol
8:00—Man Called X
8:30—Famous Playhouse
9:00—Man Against Crime
9:30—Badge 714
10:00—News Spts.
10:15—INS News
10:25—Wthr.
10:30—Late Show
11:30—Sign Off

KBST-TV Channel 4 — Big Spring

FRIDAY
4:30 Afternoon Devotional
4:35 Previews
4:45 Longhorn Theater
5:45 Party Time
6:00 Bruce Frazier
6:15 News, Spts.
6:30 Big Picture
7:00—Channel 4 Calls
7:30—Tales of Tomorrow
8:00—Conrad Nagel
8:30—Pantomime Quiz
9:00—Summer Theatre
9:30—Our Miss Brooks
10:00 News, Wthr., Spts.
10:20—Star Theatre

SATURDAY
11:40—Channel 4 Previews
11:55—Game of the Week
2:30—Yesterdays Newsreel
3:00—Longhorn Theatre
4:30—Songs By Eunice
4:00—Lone Ranger
4:45 Salem Baptist Church
5:00—Sports Mirrow
5:30—Mighty Mouse
6:00 Bruce Frazier
6:15 News, Spts
6:30—Wild Bill Hickok
7:00—Two For the Money
7:30—Russ Morgan
8:00—Wrestling
9:00—Jackie Gleason
9:30—Rosemary Clooney
10:00—Star Theatre

SUNDAY
2:55—Previews
3:00—Face the Nation
3:30—News
3:30 Pre-Convention
4:30—Gospel Hour
5:00—This is the Life
5:30—Adventure
6:00—Industry on parade
6:15—New, Wthr.
6:30—Private Secretary
7:00—G. E. Theatre
7:30—My Little Margie
8:00—Your TV Theatre
8:30—Biff Baker
9:00—Ed Sullivan
10:00—New, Wthr. Spts.
10:20—Star Theatre

KRBC-TV Channel 9 — Abilene

Friday
4:30—Roy Rogers
5:30—Jaye P. Morgan
5:45—News Caravan
6:00—News, Sports, Wthr.
6:30—Little Rascals
7:00—What's New
7:30—Highway Patrol
8:00—Cavalcade of Sports
8:45—On The Farm
9:30—Life Of Riley
10:00—Waterfront
10:30—News
10:45—Weather
10:40—Aviation Wthr. Repor
10:55—Masterpiece Theatre
12:00—Sign Off

Saturday
1:30—Matinee Movie
3:00—Mammouth Handicap
3:30—Abbott and Costello
4:00—Jet Jackson
4:30—Gabby Hayes
5:00—Palamino Playhouse
6:30—Playhouse 15
7:00—People Are Funny
7:30—Festival Of Stars
8:00—Encore Theatre
8:30—Adventure
9:00—Wrestling
10:00—The Unexpected
10:30—News & Weather
10:45—Channel 9 Jamboree
11:45—Sign Off

Sunday
1:00—Newsreels
1:30—Gospelaires
2:00—This is the Life
2:30—Take a Stand
3:00—Zoo Parade
3:30—Sunday Devotions
4:00—Meet the Press
4:30—Roy Rogers
5:00—Kit Carson
5:30—Frontier
6:00—Steve Allen
7:00—Mayor of the Town
7:30—Playhouse
8:00—Man Against Crime
8:30—Rosemary Clooney
9:00—Homer Bell
9:30—My Little Margie
10:00—Confidential File
10:30—News, Wthr.
10:45—Masterpiece Theater
12:00—Sign Off

KCBD-TV Channel 11 — Lubbock

Friday
5:00—Rin Tin Tin
5:30—Jaye P. Morgan
5:45—Hospitality Time
6:00—From Hollywood
6:30—New, Wthr. Spts.
6:45—Here's Howell
7:00—Best in Mystery
7:30—Celebrity Playhouse
8:00—Cavalcade of Sports
9:00—Dr. Hudson
9:30—Life of Riley
10:00—From Hollywood
10:30—News, Wthr. Spts.
10:50—The Vise

Saturday
8:00—Howdy Doody
8:30—I Married Joan
9:00—Fury
9:30—Jet Jackson
10:30—Mr. Wizard
11:00—Hopalong Cassidy
12:00—Million Dollar Movi
5:00—Playtime
5:45—News, Wthr., Spts.
6:00—Lone Ranger
6:30—Cisco Kid
7:00—People Are Funny
7:30—Western Marshall
8:00—Encore Theatre
8:30—Adventure Theatre
9:00—Rosemary Clooney
9:30—Lawrence Welk
10:30—News, Wthr. Spts.
11:00—Channel 11 Theatre

Sunday
1:15 Norman Vincent Peale
1:30—The Way
2:00—Catholic Hour
2:30—American Forum
3:00—Convention Outlook
3:30—This is the Answer
4:00—Meet the Press
4:30 Roy Rogers
5:00—Topper
5:30—Atlantic City
7:00 My Little Margie
7:30 Crossroads
8:00—Man Against Crime
8:30 The Man Called X
9:0 Highway Patrol
9:30 Mr. District Attorney
10:00 Cavalcade Theater
10:30 News
10:40 Weather
10:45 Sports
10:50—Craig Kennedy

KPAR-TV Channel 12 — Sweetwater

Friday
5:30—Community Crossroad
6:00—Local News
6:15—Doug Edwards
6:30—Gene Autry
7:00—Ramar of the jungle
7:30—Liberace
8:00—Undercurrent
8:30—Pantomine Quiz
9:00—The Playhouse
9:30—Wrestling
10:30—News, Spts, Wthr.
10:45—Channel 12 theatre
12:00—Sign off

Saturday
7:25—Sign on
7:30—Capt. Kangaroo
8:30—Mighty Mouse
9:00—Winky Dink
9:30—Double Feature
11:30—Industry On Parade
11:45—Baseball Previews
11:55—Phillies vs. Dodgers
2:30—Bowling
3:30—Convention Report
4:00—Let's Take a Trip
4:30—Serial Cinema
5:00—Sports Parade
5:30—Lone Ranger
6:00—Mark Saber
6:30—Wild Bill Hickok
7:00—Dateline Europe
7:30—Russ Morgan
8:00—Gunsmoke
8:30—Willy
9:00—Mr. and Mrs. North
9:30—Stage Show
10:00—Channel 12 Theatre
11:00—Sign off

Sunday
1:00—Reporters Roundup
1:30—Big Picture
2:00—South Plains Forum
2:30—Bandwagon '56
3:00 Face The Nation
3:30—Demo. Convention
4:00 Telephone Time
4:30 You Are There
5:00 This Is The Life
5:30—Christophers
6:00 Lassie
6:30—Private Secretary
7:00 G. E. Theatre
7:30—Century Stories
8:00—Beulah
8:30—Annie Oakley
9:00 Ed Sullivan
10:00—Judge Roy Bean
10:30 News
10:45 Movie
12:00 Sign Off

KDUB-TV Channel 13 — Lubbock

Friday
4:30—Western Theatre
5:30—Community Crossroad
6:00—News, Wthr., Spts.
6:15—Doug Edwards
6:30—My Friend Flicka
7:00—The Crusader
7:30 Liberace
8:00—Undercurrent
8:30—Pantomine Quiz
9:00—Summer Theatre
9:30—Our Miss Brooks
10:00—Mark Saber
10:30—New, Spts. Wthr.
1:00—Movie
12:00—Sign Off

Saturday
7:25—Sign On
7:30—Capt. Kangaroo
8:30—Mighty Mouse
9:00—Winky Dink
9:30—Long John Silver
10:00—Space Soldiers
10:30—Popcorn theatre
11:30—Industry On Parade
11:45—Baseball Previews
11:55—Phillies vs. Dodgers.
2:30—Bowling
4:00—Movie
5:00—Sports Parade
5:30—Beat the clock
6:00—Mark Saber
6:30—Wild Bill Hickok
7:00—Two for the money
7:30—Russ Morgan
8:00—Gunsmoke
8:30—Hollywood Playhouse
9:00—Jackie Gleason
9:30—Stage Show
10:00—Wrestling
11:00—Sign Off

Sunday
10:30—Church Services
12:00 Music Box
12:15 Man To Man
12:30 The Christophers
1:00—Reporters Roundup
1:30—Big Picture
2:00 South Plains Forum
2:30—Bandwagon '56
3:00 Face The Nation
3:30—Demo. Convention
4:00 John Nesbitt
4:30 You Are There
5:00—This is the Life
5:30—Plainsman Parade
6:00—Lassie
6:30—Private Secretary
7:00 G. E. Theatre
7:30 Alfred Hitchcock
8:00 $64,000 Challenge
8:30 Annie Oakley
9:00 Ed Sullivan
10:00—Judge Roy Bean
10:30 Final edition
10:45 Movietime
11:45 Sign off

WOMEN

Spadea's american designer pattern

Mr. Mort has an instinctive knowledge of the tastes and desires of juniors. In this halter top, skirt and caraco jacket, he has combined all their favorite tricks and fancies. To begin with, the halter neck gives a flattering line to the bust, the tucked cummerbund diminishes waistline dimensions, and full gathered skirt is breezy and bouncy. For summer make it in cottons, choosing a solid color for the bolero, anud a check, plaid or floral print for the halter, skirt, cummerbund, jacket facing and collar. For back to school and fall parties, solid color wool contrasted with a print in taffeta, shantung, or novelty weave will give it new importance. A custom cut pattern with clear, open perforations, even beginners will love sewing this model for the instruction chart, so easy to follow, allows for no guesswork. Size 13 requires 5⅜ yards of 36 inch material for dress and 1¼ yard of 36 inch material for bolero. To order Pattern No. 1271, state size, enclose $1.00. Airmail handling requires 25c extra. Address AMERICAN DESIGNER PATTERNS, P. O. Box 535, G. P. O. Dept. S-13, New York 1, N. Y. 144 page Pattern Booklet XII - 50c. If paid by check add 4c.

Lunch Box Fun For Juniors

THE LAST DAYS OF SUMMER vacation offer a golden opportunity for mothers to offer basic training to junior chefs. Preparing picnic lunches can be a starter toward fixing their own school lunches when school starts.

Practically all children, both boys and girls, like to putter around the kitchen. And a little direction can prove to them that it's just as much fun to prepare balanced nutritious meals as to embark on an orgy of candy making.

Children from the age of five up enjoy inventing their own combinations of soups and sandwiches, says Seymour Cagan, health conservation class instructor at Public School 177 in New York City, who developed a pioneer health education project last term, using chef play activities to improve children's below-par eating habits.

"Preparing short-order soup and sandwich menus right in the class room improved the children's appetite interest in these nutritious foods much more effectively than just talking about good nutrition," says instructor Cagan. "It's a do-it-yourself technique that any mother could copy easily on the home front.

"It's important, however, to give the children some latitude in planning their own combinations as long as they don't violate good nutrition principles. Let them experiment with imaginative soup garnishes—for example, cracker sailboats and pretzel initials were popular with school chefs. Some of the children enjoyed concocting 'hero' sanndwiches of various types of cheese combined with peanut butter."

To achieve brother-sister teamwork on the school lunch preparation front, it's a good idea to assign specific activities. An older brother, for instance, could take charge of filling the vacuum bottle with soup while a small sister could spread and wrap the sandwiches.

A variety of toy kits planned for preparing nutritious lunch menus are available this yar. They include miniature cans of soup, spaghetti, beans and other foods, plus all utensils and serving dishes required for the meal.

It's an easy rainy-day project to stitch up chef's caps and aprons for both brother and sister, to help inspire them to qualify as school lunch chefcum laude.

UNDECIDED ABOUT BUYING—
RENT A
PIANO OR ORGAN
● 6 Wks. $25.00
● 6 Free Lessons
Needlecraft & Music Shop
East Side of Square Dial 3-3961
Representing Jenkins Sheet Music & Accessories
Music Co. Of Texas Pho. 3-3961

WHAT'S GOING ON

The Lamar County Reunion will be held in MacKenzie Park at Lubbock on Sunday, Aug. 19. Everyone who comes is asked to bring their lunch.

Mr. and Mrs. J. S. Bradbury and Violet of Abilene and Mr. and Mrs. E. J. Bradbury, Carolyn and E. J. Jr. of San Antonio visited Mr. and Mrs. George Lloyd, 2400 Avenue I for several days.

Mr. and Mrs. W. H. Askins, 1507 Twenty-first Street, and Mr. and Mrs. S. E. Askins, Burburkbrnett have returned home from a twelve day trip to Jacksonville, Mi. and Florida.

Mrs. Claude Nelson Jr. Huffman was visited by Mrs. W. T. Steel and Frankie of Dermott yesterday.

E. A. Lloyd, 2400 Avenue I, is in Dallas for the Quitman Old Settlers Reunion this week.

Mr. and Mrs. Don McDonald, 606 Thirty-third Street, are vacationing in Colorado.

Mr. and Mrs. Virgil Free, 3110 Avenue C, had as their guests Thursday morning, Mr. and Mrs. Vernon Free of Williams, Ariz. Vernon is the brother of Virgil.

Mr. and Mrs. C. E. McNitt, Carey and Cathy of Cortez, Colo. are spending this week in the home of Mr. and Mrs. E. J. Hardin, 3108 Hill Avenue. Mrs. McNitt is the daughter of the Hardins.

Mr. and Mrs. Alfred Adams, Susan, and Ted of Springfield, Mo. recently spent several days in the home of Mr. and Mrs. Edward Adams, north of city.

NEWS FROM UNION

By MRS. J. B. ADAMS

Mr. and Mrs. John Ward had as visitors over the weekend her sister, Mrs. Charles Wright, and her husband and daughter of Wichita, Kan. They were moving to Odessa.

Edgar Wilson and Mrs. P. A. Mebane visited last week with a brother, Emmett Wilson, and family in Farmington, N. M. Besides seeing places of interest in New Mexico, they vacationed in Colorado.

Mr. and Mrs. W. H. Varner are visiting this week with their daughter in San Antonio.

Charlie O'Neal of Sunny Vale, Cal. spent Saturday night with David Linsford.

Mr. and Mrs. Elzie Ledbetter spent the weekend in Lubbock.

Mr. and Mrs. Ennie Woodson visited Sunday with Mrs. Fred Woodson who is ill in a hospital in Abilene.

Mr. and Mrs. Bill Babcock and boys and Mrs. Geraldine Davis and Brenda left Monday for a vacation to Colorado.

Mr. and Mrs. Dewey Moore and daughter and Mr. and Mrs. L. L. Lewis and children are vacationing in California this week.

Mrs. Herman Moore and Mrs. H. G. Moore visited Sunday with Grandmother Beutley in Snyder.

The Rev. and Mrs. Sidney Stone and children left this week for their home in California. Mrs. Stone and children spent the summer with her parents, Mr. and Mrs. Earl Woolever.

Mr. and Mrs. Earnest Hall traveled to Perryton this week for the funeral of a cousin and his wife and baby. They were killed in a car wreck.

Mrs. J. W. Hogue returned to Brownfield after a two week visit with her son, Howard Hogue, and his family.

Easy Carpet Cleaning Discovery Hailed

What is said to be the easiest and "cleaningest" home rug cleaner, known as Blue Lustre, is now available after years of research.

Blue Lustre leaves no foreign residue to cause rapid resoiling. The pile is left open and fluffy as the colors spring out like magic. So easy to apply with a long handled brush (like playing shuffle board) and is safe for all types of carpets.

Use Blue Lustre to clean the entire carpet or remove spots and traffic lanes. It's economical to use as ½ gallon of concentrate cleans three 9 x 12 rugs.

Town & Country Home Furnishings
2403—25th.
Phone 3-3362

Millions Saved Each Year By Girls Who Make Clothes

By DOROTHY ROE
Associated Press Women's Editor

AMERICA'S SCHOOL GIRLS save 160 million dollars a year making their own clothes.

This is big money in anybody's language, adding up to about $40 each for the four million girls currently enrolled in sewing classes.

Child experts are soundly impressed by the sewing activity among today's juniors, and estimate that in addition to students enrolled in classes, another million or so regularly make their own clothes.

People who sew usually figure that it is possible to save two-thirds of the cost of a ready-to-wear dress by making it themselves. Garment manufacturers figure that the price of a garment is determined by three factors — one - third for fabric, one - third for labor and one - third for design. Since the home seamstress pays only for her fabric, with the design cost included in a 35-cent pattern, she can figure that a dress with five dollars worth of fabric and notions can save her $10 if she does her own sewing.

High school girls are taking advantage of this fact. They figure that the more dresses they make for themselves, the more shoes, belts, handbags and other accessories they can buy from their clothing allowances.

The back - to - school season is a peak sewing period for young girls, and many of them devote part of their summer vacations to expanding their school wardrobes.

One sewing machine company offers special budget vacation sewing courses for youngsters aged 10 through 17, conducting the classes in all of their 1800 local sewing centers. With registrations for the course ending in mid - August, instructors report that most of their pupils concentrate on dark fall cottons, with ambitious students trying their hands at wool garments. In connection with these sewing courses, local, regional and national prizes are offered for the best junior home seamstresses.

For girls who are planning a back - to - school wardrobe, here are suggestions from local sewing center experts:

Dark cottons are easy to sew, look cool and crisp on warm fall days. For quick sewing, make several by the same pattern in different fabrics. Take a look, too, at the "easy-to-sew" patterns offered by all pattern companies. These patterns are especially designed to make life simple for the beginning seamstress.

Corduroy also is easy to sew, and looks especially good in jumper and short jacket combinations. And here's a suggestion for the girl who needs a good wool suit, but is timid about cutting into a piece of expensive fabric. Pick your pattern, and make it up first in a tweedy-looking cotton. Then, after you have learned the tricks, tackle the wool.

The more you sew, the more you'll save. If you'll bank the money you save on each garment, don't be surprised if you have a healthy bank account in a couple of years.

A Casual Bolero!

If you crochet or knit, you'll like the tweedy texture of this eye-catching bolero. No. 201 has crochet and knit directions.

Send 25 cents in coins for this pattern to MARTHA MADISON, care of Snyder Daily News, Box 438, Midtown Station, New York 18, N.Y.

OH BOY, OH BOY! His ice cream cone is covered with canned crushed peanuts. The daisy wrapping is made with ready-cut crepe paper icicles.

Going-Away Coffee Held For Snyderite

The Country Club was the scene of a going-away coffee given for Mrs. R. F. Wasson yesterday morning. The Wassons are moving to Dallas.

Hostesses for the coffee were Mrs. P. W. Cloud, Mrs. Richard Brice, Mrs. R. E. Patterson, and Mrs. Manning Davis.

Approximately 40 guests were served bowls of fresh fruit, sandwiches, cheese biscuits and coffee.

The table was centered with an arrangement of white asters.

Mrs. Stokes Joins Group

The National Association of Bank Women has announced the election of Mrs. Mildred Stokes, cashier for the Snyder National Bank, to membership in the association.

The association was organized in 1921. It is the only organization in America made up exclusively of women bank executives. The National Association of Bank Women is comprised of women holding executive positions in National, State, Savings Banks and Trust Companies throughout the nation.

With a membership now of over 2,400, the association has scheduled their annual meeting and convention this year in the Radisson Hotel of Minneapolis, Minn., for Sept. 18-21. "Progress Through Service" is the theme of this meeting with business sessions planned around "Consumer Lending", 'County Bank Management", "Employer-Customer Relations" and automation.

Thrifty Sewing For You

DAINTY little aprons that are nice for entertaining, or gifts. And each requires just a yard of fabric, can be completed in no time.

No. 1520 with PATT - O - RAMA included is in sizes 12, 14, 16, 18, 20; 40, 42. Size 14, 1 yard of 39-inch for each style.

Send 35 cents in coins for this pattern to IRIS LANE, Care of Snyder Daily News, Box 438 Midtown Station, New York 18, N.Y.

GLOBAL DOLLS

ANADARKO, Okla. (AP) — Suzanne Pohlemann, 9 - year - old daughter of Mr. and Mrs. Frank Pohlemann, can hold a "United Nations" session while playing dolls. Her "youngsters" come from Spain, Italy, France, Hungary, Mexico, Germany, China and other countries.

Bathing Customs

In the olden times, taking a bath at the beginning of the Chinese New Year was believed to bring a person good luck for the coming year. How much luckier we are now that we can take a bath every day of every year.

B&R FIRE FIGHTING EQUIPMENT
Fire Extinguishers
Co2's—Dry Chemical—Carbon Tet.—Karbaloy
Sales and Service
W. W. Rogers Ph. 3-4954
Bob Berryman Ph. 3-3226

—ANNOUNCING—
OPENING OF DR. V. E. SANDERSON'S
Chiropractic Clinic
OFFICE HOURS: 9:00 A.M. to 12:00 NOON
2:00 P.M. to 6:00 P.M.
1208 - 25th. Snyder, Texas Dial 3-5363

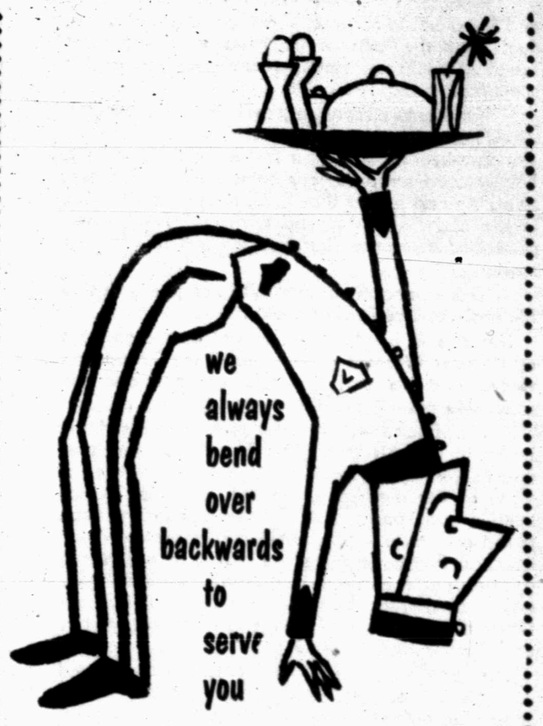

Children Free
800 Car Garage
And Air-Conditioned

So, extraordinary service need not be requested . . . At the Worth it is something that can be expected!

Jack Farrell, Manager
worth hotel
FORT WORTH, TEXAS

DON'T MISS ANY OF THE BIG ELECTION COVERAGE ON TV

NOW! SAVE $70
CONVENTION CAMPAIGN SPECIAL
for Republicans and Democrats
'57 Hoffman

value $269.95
base 19.95
remote 29.95
total 319.85

NOW 249.85

W1041 - 21-inch (261 sq. in. picture) table model, matching base. Walnut

Take advantage of this triple offer *now!* You get handsome table model TV, consolette base *and* Hoffman's deluxe remote. You'll get the brightest, clearest view of election campaigns possible on TV—with Hoffman's New Black picture. Come see—and buy—today!

PRESS-BUTTON REMOTE
Permits easy-chair tuning, adjustment of volume! In gleaming plastic with 25 ft. cord.

M & M RADIO & ELECTRIC
1910 - 27th Phone 3-3793

J. RAY MARTIN
A Seasoned Lawyer Who Knows Both Sides

. . . FOR DISTRICT ATTORNEY

J. RAY MARTIN is a 36-year-old native Texan and veteran making his first request for public service, as your District Attorney, after his opponent has had two terms of one good job and now seeks to stay on the public payroll four more years. A regular change of elected officials serves the public interest best. J. RAY MARTIN is qualified by experience in Snyder and by education at North Texas State College and Columbia University. He can, and he will, serve you well.

J. RAY MARTIN has never set his eye on, coveted, or sought political backing for the office of District Judge; nor has he sought to "promote" himself into the job of any official whose trust and confidence he enjoyed and professed to "help" with advice and assistance. As your District Attorney, J. RAY MARTIN will not seek to run anybody's office, except his own—through the Grand Jury, or otherwise. J. RAY MARTIN shoots square with everyone, in the courtroom and out.

J. RAY MARTIN is the only candidate who has been FOR: "Liberty and Justice Equally Under the Law." He will respect the rights and dignity of every citizen in court. Every experienced lawyer knows that many defendants are ignorant of their rights in court, or do not have funds to hire a lawyer—so they plead "guilty." J. RAY MARTIN will not abuse the powers of his office to oppress such persons so that he may build a lop-sided record of convictions for political self-promotion.

WITH THOSE WHOSE BUSINESS IT IS TO KNOW AND BE INFORMED ABOUT THE ADMINISTRATION OF JUSTICE IN OUR COURTHOUSE, MORE AND MORE PEOPLE ARE SAYING EVERY DAY—

J. RAY FOR D.A.
The Man To Do The Job, And Do It Well And Honorably
(Paid Pol. Adv.)

ONE DAY SERVICE
Leave Your Car With Us In The Morning—Drive It Home In The Afternoon With
New Premium Hi-Treads Put On Your Own Tires
Set Of Four $47.80
Ford, Chevrolet or Plymouth
Guaranteed In Writing For 12 Full Months
Guaranteed To Be Round, Straight and Properly Balanced
CENTRAL TIRE SERVICE
1931 25th Phone 3-3841

Bible Thought

And his mercy is on them that fear him from generation to generation. St. Luke 1:50.

EDITORIALS

The Man

Although young Frank G. Clement, governor of Tennesse, traveled from coast to coast getting ideas on what should go into his Democratic keynote speech at Chicago, the story is that he wrote it on his own and that nobody among the party bigwigs tried to censor it in any way.

Whether the words and the music were his and his alone is perhaps a minor matter. The product sent the Democratic hosts in round after round of applause, and Clement's reputation as a spellbinder was lived up to.

President Eisenhower, who will be renominated next week at San Francisco as the Republican standard-bearer, barring a last-minute withdrawal, has enjoyed extraordinary freedom from the sort of gibing and razing that F. D. Roosevelt met with in the midst of his second term and Truman experienced after the first few months of his succession.

This comparative immunity was partly due to his enormous personal popularity.

But this is another presidential campaign, and as Kenoter Clement pointed out," the President's record and his party's record are one and the same. He cannot pry them apart."

Mr. Eisenhower has repeatedly stressed his belief in and his loyalty to Republican principles and to the Republican Party. Except in the eyes of some of the die-hard old guard, perhaps, he has been a good party man. Although a recent book based on White House notes and papers revealed that the President had some notion of organizing a third party early in his administration, there has been nothing in his record since to indicate either that he changed the party materially or has any further desire to do so.

His administration's record is his own, and as such it is subject to thorough and unrelenting search an dissection. It is obvious that the Democrats intend to do just that, and while we can hope that the Democrats will do their job temperately and fairly the philosophy of the two-party system in which most Americans believe requires that they do it without regard to Mr. Eisenhower's undoubted personal popularity. It is his party that will be on trial, and his administration.

Plenty Of Lung-Power

The 1956 Democratic National Convention in Chicago, whose duties are quite simple in principle but complicated in fact, will be the most populous in all history.

Its principal duty is twofold: to nominate candidates for the presidency and vice presidency and to construct a platform on which they are supposed to stand.

This will be one of the most populous conventions in history for this reason: Both major partiees had recommended increases in the totals of their convention votes and the Democrats really went whole-hog. They simply doubled their convention delegates for 1956 compared to 1952 by assigning each delegate one-half insted of a whole vote.

Both parties apportion their convention strength on the basis of each state's representation in Congress plus bonus votes (and delegates) for party duties well performed.

So at Chicago the Democrats had 2,744 delegates plus 1,896 alternates, but the voting strength of the convention was only 1,372. Thit is an increase of 142 over the 1952 convention.

At San Francisco the Republicans next week will have 1,323 delegates and an equal number of alternates, but the convention vote will be only 1,323, or 117 more than in 1952.

At Chicago the Democrats had 4,640 pairs of lungs to whoop things up, while at San Francisco the Republicans will have only 2,646 noise-makers.

Texas had 56 votes at the convention this week, an increase of 4 over 1952. New York had the most, 98 votes, also an increase of 4. California had the same, 68 votes, but Pennsylvania had 74, an increase of four.

In the Republican convention next week Texas will have 54 votes, and increase of 16, against New York's 96 the same as in 1952.

THE SNYDER DAILY NEWS

Published Sunday morning and each evening except Saturday by the Snyder Daily News at Snyder Texas.
Entered as second-class matter at the Post Office at Snyder, Texas.

HERBERT FEATHER, Publisher

SUBSCRIPTION RATES: by CARRIER

In Snyder 30 cents per week; one year, $15.00; per month, 1.30. By mail in Scurry and adjoining Counties one year $8.95. Balance of Texas, one year $10.25.

MEMBER OF ASSOCIATED PRESS

The Associated Press is exclusively entitled to use for republication all news dispatches credited to it and not otherwise credited to this newspaper also local news published herein. All rights reserved for republication of special dispatches.

Any erroneous reflection upon the character, standing or reputation of any person, firm or corporation which may occur in the columns of THE SNYDER DAILY NEWS will gladly be corrected upon being brought to the attention of the management.

All unsolicited articles, manuscripts, letters and pictures sent to the Daily News are sent at the owner's risk and the Snyder Daily News expressly repudiates any liability or responsibility of their custody or return.

The publishers are not responsible for copy omissions, typographical errors or unintentional errors that may occur other than to correct in the next issue after it is brought to their attention.

Heavy, Heavy Hangs Over Thy Head!

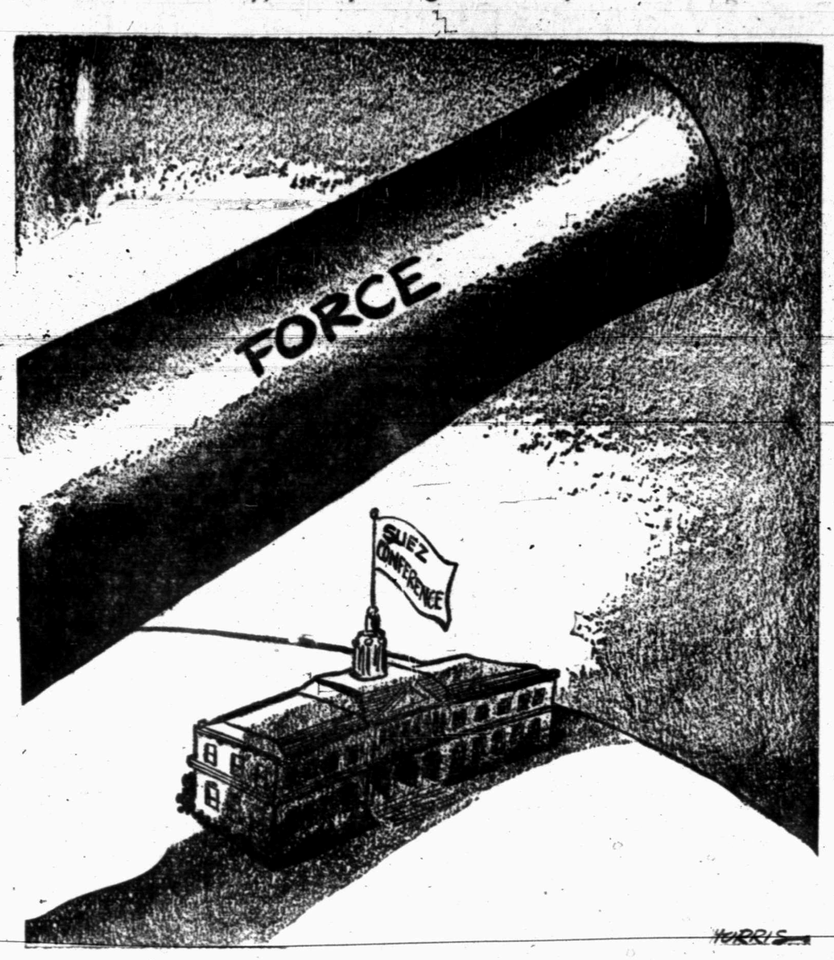

Negro Ideas On Segregation Question Brought Out In Primary Referendum

By ROBERT E. FORD
The Associated Press

Negroes, probably for the first time since Reconstruction Days, had an opportunity in the Democratic primary a few days ago to vote on issues specifically affecting their race. A sampling of the ballots showed pretty clearly they can vote together.

The vote in predominately Negro boxes appeared to settle the issue of whether or not Negroes in Texas favor segregation. Many candidates have contended that Negroes favor segregation and cited Negro individuals who do.

That wasn't the way the majority appeared to vote Saturday.

The two specific ballot issues involving racial questions asked voters' opinion on whether they favored segregation and whether they favored stronger laws against intermarriage.

It was a preference poll without any specific legal action required. But it is expected to have strong weight with the Legislature.

The statewide vote on these questions was favorable, about 4 to 1.

But in the larger cities, predominately Negro voting precincts balloted heavily against segregation and against stronger intermarriage laws.

In lesser cities, the vote in predominately Negro boxes was not so pronounced but in all of those in the survey, the vote against the questions was much heavier than for the state as a whole.

In at least two cities of moderate size no trend was evident, or the voting was mixed.

It was evident in an analysis of the voting that many Negroes ignored the questions altogether.

For instance one Dallas box which has a large number of Negro voters, the total ballot was 744, but only 240 ballots were cast on the referendum questions.

Statewide, about a third of all voters ignored the referendum questions.

In the seven Dallas County boxes considered predominately Negro, the vote was 2-1 against the referendum. In Tarrant County (Fort Worth), the vote was overwhelmingly against the issues.

In Harris County (Houston), the ratio was about 7-1 against in Negro boxes on the segregation issue and nearly 10-1 on intermarriage. In Potter County (Amarillo) the "against" vote was about 3-1 on both issues.

The issues were approved in Galveston Negro precinct boxes but by a much smaller margin than in the state as a whole. This also was true in some boxes in McLennan County (Waco), and in boxes in Tom Green County (San Angelo) and Lubbock.

Wichita Falls and El Paso politicians could see no trend.

In Smith County (Tyler), the Progressive Democratic League sought to "advise" Negro voters. It is a political organization for Negroes. In the key box in the county, the referendum issues were approved by a ratio of about 2-1, although the county as a whole voted for the issues by about 6.5-1.

Negroes apparently, while they were voting against the two issues directly involving their race, also voted "against" on the third referendum issue—that calling for interposition for stronger state rights.

LITERARY GUIDEPOST

A FAMILY PARTY. By John O'Hara. Random House.

In the bustling little town of Lyons, Pa., they used to have the railroad, and when a trainman deserved special recognition for long and faithful labor, the company gave him a watch.

So we are reminded at the start of this short fiction about a doctor whose 40 years of service to his townfolks are rewarded, not by a watch for the railroad has bypassed Lyons, buy by a dinner for 200 persons, a speech, and the presentation of a hospital endowment fund in the name of — you read that on the 64th and last page.

About 250 words of introduction tell us that Albert W. Shoemaker, printing company president, is the speaker; that the doctor is Samuel G. Merritt; that the place and time are the Lyons Hotel last September; and that about two dozen organizations of Elks, Rotary, Scouts, verterans and so on are represented. Everything else is Shoemaker's talk about the best friend Doc Merritt: How he happened to go into medicine, how he was always on hand in emergencies, how he had brought many of his listeners into the world, how he loved his wife and what happened to her.

One sentence in his praise reads: "Some of us are walking around with both legs or have the use of both hands that if it hadn't of been for Sam's care we would have been minus a limb." This colorful, recognizable jumble of battered English runs through the book and spices it authentically. The form piques your interest and it is wholly successful. O'Hara could have made a big production out of this but he has condensed it wonderfully. It is done in one short powerful jab, and it's a knockout.

W. G. Rogers

Expanding Brain Could Be Cause Of Bald Head

By HAL BOYLE

NEW YORK (AP) — Curbstone comments of a pavements Plato:

For years bald men have had to put up with such snickering greetings from their mattless-headed friends as, "Hi, cueball."

The baldy—thanks to science—now can give this crushing rejoinder: "Hi yourself, you fathead."

For the evidence is growing that bald-headed men are, on the whole, more intellectually gifted than the ordinary race of man—something we have suspected ourselves for a long time—and therefore more to be envied than pitied.

The latest benefactor of the bald is Dr. M. Wharton Young, a professor of anatomy at Howard University.

After 20 years of research Dr. Young has announced that a leading cause of baldness is simply an expanding brain.

It works this way, he says. The blood vessels that feed the hair flow through a layer of scalp fat. As you grow older your brain expands. This presses the layer of fat thinner, squeezes the blood vessels. They fail to bring enough nourishment to the hair growing cells, and your hair falls out.

Simple, isn't it?

This does leave the problem of why more men than women grow bald. Dr. Young has an answer for this, too. He explains that women generally have a thicker layer of fat in most areas of their body, including the scalp.

The more fat a man or woman has in that overhead arch between his ears, therefore, the less likely he is to grow bald — particularly if his brain doesn't grow much as he matures.

Dr. Young didn't dwell on what causes our brains to expand as we grow older.

Perhaps he simply wanted to spare the feelings of those who brag about their thick crop of hair.

But the blunt truth is that, generally speaking, the thing that makes the brain grow is thinking. The cerebrum, or forepart of the brain, where the intellectual capacity centers, is in one way like a muscle. It grows with use.

BUCKLEY

"THAT'S ONLY GUARANTEED FOR 6,000 MILES!"

Politicians, Not Livestock, Will Be On Parade At Frisco's Cow Palace Monday

By JOHN H. AVERILL

SAN FRANCISCO, Aug. 17 (AP) —A mammoth pavilion, normally the domain of the Western steer and bronco, plays host next week to something new — the Republican elephant.

In the Cow Palace, the cavernous arena on San Francisco's windswept southern flank, the GOP National Convention opens Monday.

Barring unforseen developments President Eisenhower will accept renomination from the same huge floor that has seen some of the world's finest livestock on parade.

It will be a new chapter in the brief but colorful history of the sprawling, oval-topped building that was denounced just two decades ago as a boondoggle and a white elephant.

The Cow Palace, reputed to be the largest structure of its type in the nation, was erected in the 1930s by the depression era's WPA.

Many San Franciscans criticized the big expenditure. One newspaper editorialized on ground-breaking day Nov. 3, 1935:

"It seems strange that now, in the depths of the nation's deepest depression, with people walking the streets in search of employment and others selling apples to keep body and soul together, the city should be building — of all things — a palace for cows."

That's how the name originated. There were numerous but half-hearted attempts to find something more poetic. But the name stuck and now is official.

Today, Bay area residents are more than a little fond of the $5.5-acre landmark — billed as one of the most earthquake-resistant structures in California. Its giant, cantilevered roof of concrete and steel is mounted on rollers — a feature designed to keep it intact in the heaviest of quakes.

World War II came before the pavilion was completed. But there was time for one livestock show before the military took over the building as a supply depot and motor pool.

At war's end, the government transferred title back to the No. 1-A District Agricultural Assn., the California state agency which sponsors the famed Grand National Livestock Exposition, Horse Show and Rodeo — the livestock extravaganza staged in the Cow Palace each autumn.

State law originally limited use of the pavilion to livestock and agricultural shows. But under pressure, the Legislature relaxed the rules.

Parenthetically, Cow Palace now valued at nine million dollars — has been the scene of everything from world championship boxing matches and college basketball games to ice follies and a Liberace piano concert.

The building even has had a political baptism. Both Eisenhower and Adlai Stevenson addressed packed audiences there during the 1952 campaign. But the Republican convention will be something new.

It is estimated that almost one million dollars has been plunged into preparing the Cow Palace for what GOP National Chairman Leonard Hall predicts will be "the finest convention of any political party in the nation's history."

Pacific Telephone and Telephone Co. says setting up the vast complex of television, radio, telephone and Teletype circuits for the convention was "the most monumental job" it ever has undertaken to prepare for a news event.

There will be 32 TV microwave lines leading out of the Cow Palace to pipe proceedings to viewers all over the nation.

Parenthetically, Cow Palace manager Nye Wilson proudly points out that unlike most conventions the view will not be obstructed by pillars, beams or overhanging balconies. That's because of the arched, cantilevered roof.

The roof, incidentally, is 104 feet above the arena (outfielder Dominic DiMaggio once required six throws before he could hit the ceiling with a ball). But GOP officials say new acoustical installations will bring you every word of the proceedings.

To accommodate the hordes of spectators and press, radio and TV representatives, seating has been arranged for 16,834 persons — including the 1,323 delegates and an equal number of alternates.

To provide for convention news coverage, two huge livestock barns flanking either side of the pavilion have been compartmented for use by wire services, newspapers, radio and television.

Special arrangements also are being made for President Eisenhower. A two-room suite, paneled in polished pine, is reserved for him a few feet off the arena.

Ava Gardner's Power Can Even Reach Into Politics

By INEZ ROBB

CHICAGO.—Anything can happen at a political convention, particularly Democratic. Still and all, I must report that the emergence of Miss Ava Gardner as a king-maker is unexpected.

However, as I write this, jubilant Stevenson forces confidently predict that their candidate is not only a shoo-in for the nomination but for the White House as a result of Miss Gardner's unexpected endorsement.

Miss Gardner, now in Rome, has named Adlai Stevenson as one of the men with whom she'd druther—if she could have her druthers—spend time on a desert island. Not only that, but on the list of eligibles for the desert sequence, the name of Adlai, like that of Abou Ben Adam, leads all the rest.

This delightful intelligence brings renewed confidence to the Stevenson forces among whom, no matter how devoted, there has been an uneasy feeling that Adlai lacks glamour and sex appeal. There is no denying middle-aged spread, fore and aft, and some subversive Republican papers have even described him as having a pot.

The fact that his hair has largely slipped into oblivion seemed further to disqualify him for the clinches. So word that Mr. Stevenson has emerged as a bona fide dreamboat in the opinion of a qualified expert such as the Hollywood temptress is as manna in the wilderness.

The confident Stevenson forces now feel that a "Stop Stevenson" movement, to be successful, would have to be headed by a Montgomery Clift or Duke of Edinburgh, and they aren't even also-rans on the Gardner list.

However, to prove my impartiality, I have conducted a poll among lady delegates on the issue. A fair percentage, it must be admitted, can see no percentage in spending time on a desert isle with Adlai if they can just spend with his arch rival, Honest Ave Harriman.

"Preferably at Tiffany's said an enthusiastic lady delegate trellised with orchids.

"Mr. Harriman is the man with whom I would most like to spend and spend and spend in Bergdorf's," chimed in another delegate. "Or in Nieman-Marcus," cried an enthusiastic Texas girl, her eyes sparkling in anticipation like an oil well fire.

Rumors now race through the convention hall and hotel corridors that Harriman forces are frantically trying to get Rita Hayworth or Marilyn Monroe to give Honest Ave a desert-isle endorsement. But there is a feeling among delegates that Adlai's lead will be hard to overcome, especially in the Ava fan clubs.

Until Miss Gardner's announcement, two king-makers, Mrs. Eleanor Roosevelt and Harry S. Truman, were pitted against each other for the title. It now seems possible that the title will be won from the old pros by a rank amateur with her timely nomination of Adlai for two on the isle.

(Copyright, 1956, by United Feature Syndicate, Inc.)

WASHINGTON LETTER

Mother-In-Law Coaches Congressman On Painting

By JANE EADS

WASHINGTON — Rep. Brooks Hays (D-Ark) picked up a broken branch of magnolia leaves by his car on a Capitol Hill parking lot and took it home with a hankering to paint it.

Coaching him on how to fill in the missing flower is his mother-in-law, Mrs. A. G. Prather, 90, who had edged him out for honors in a local amateur art fair. His still life entry got to the final judging stage but hers—an oil painting titled "Lilacs" — won the honorable mention.

Mrs. Hays says she and her husband took up painting back in 1944, studying one evening a week with their art teacher, Miss Fernie Miller.

Her mother, Mrs. Hays says, is no "old lady beginner." She studied in New York as a girl. Her mother sold two paintings she had entered in the Congressional Club art show last year. The congressman and his wife, a member of the club, both had paintings in the exhibit, but nobody bought them.

Mrs. Prather lives near the Hayses on Capitol Hill with another daughter, Mrs. Doris Shaw, a file clerk in the House of Representatives.

Rep. Hays, completing his 14th year in Congress, right now is busy campaigning for re-election. His opponent for the seat is Bill Donham, a young Little Rock attorney. Steele Hays, the Congressman's son, also an attorney in Little Rock, is helping his father. The Hays also have a daughter, Betty, now Mrs. William Eugene Bell of Atlanta, Ga. There are four grandchildren.

Mrs. Mays says she just "adores" living in Washington. "For one thing the climate is so much better than at home where it's hot from May through September," she says, "I also like knowing people who wear the native dress of foreign lands. You don't often see foreigners out where we live."

Mrs. Hays gets to meet men and women from most any place in the world at the numerous Embassy Row parties to which her husband, a member of the House Foreign Affairs Committee and she are invited. Their own entertaining in the house they bought four years ago, she says, is done in a small way. The congressman gets most of his relaxation from his hobby—painting.

Postmaster Tired Of Barking Dogs

ROCK ISLAND, Ill. (AP)—Barking dogs bite postmen and Postmaster John J. McCarthy aims to put a stop to it.

Two mail carriers were biten by dogs and required medical treatment. This not only causes a loss of work days but it is tough on uniforms.

Consulting with Postmaster General Arthur E. Summerfield, McCarthy concluded that, despite field tests for preventing dog bites with chemical repellents, protective clothing, dog candy, water guns and hot sticks, the postman needs help.

He advised that persons should take steps to confine hungry dogs until mail is delivered.

Austin Uses Tubs To Do His Fishing

MAYSVILLE, Ky. (AP)—Rub-a-dub-dub, a man in the tub.

That's the way Maysville tailor Walter G. Austin does his fishing.

His craft is a hugh tractor-tire inner tube that encircles a No. 3 washtub, just the right size for Austin.

An ardent fisherman, he devised the craft in order to get a many hard-to-reach but choice fishing spots along the Ohio River.

Shade Trees Planted

RYCROFT, Sask. (AP)—Two hundred shade trees have been planted along residential streets in this northwestern Alberta village. The trees were bought by the village council as part of a beautification program.

RADIO-TV REPORT

By CHARLES MERCER

NEW YORK (AP)—Unless you want to split a few hairs, you should agree that television and radio have done a pretty good job of covering the Democratic National Convention.

Never has any gathering of humans so thoroughly demonstrated that virtually everybody in the country believes he knows exactly where a TV camera should be pointing at a given moment. On opening evening Democratic Chairman Paul Butler insisted that CBS cameras should have been pointing at a film on the glories of the party. CBS President Frank Stanton replied that his newsmen could point cameras wherever they wished.

After this not so historic moment everybody lined up and took sides. It gave the critics something to chew on and launched a new — or camera-pointing — school of criticism. After that anyone could fill a page or a half-hour of conversation on whether cameras should have been trained on the platform instead of being trained at delegates — or vice versa.

As was to be expected, the network gentlemen were at first bemused by their new toys, all those creepie-peepies and the like. But after a while they settled down and began using them as instruments instead of toys.

The burden of the commentators, especially in the early stages, was trying. They were required to pontificate on the basis of fragile fragments of fact. If they occasionally were boring, they must have been bored themselves with the necessities of their assignments.

Only a bold viewer could say one network has been "better" in its coverage than another. ABC, with such old hands as John Daly and Quincy Howe, and CBS, with such veterans as Walter Cronkite, Eric Sevareid and Ed Murrow, came to the convention with more seasoned timber than NBC—apart from the venerable H. V. Kaltenborn.

Yet NBC has equaled and sometimes surpassed the punch and footwork of the better-knowns. This is chiefly thanks to two triumvirate of Chet Huntley, David Brinkley and Bill Henry, whom NBC has kept locked in the smoke house long enough. Any one of them could handle a daily network news program. Brinkley, the least experienced, is the "discovery" of the convention; he says a lot well, with the incisiveness of Elmer Davis.

If the home audience sometimes has grown tired of pointless interviews in crowded hallways, it's doubtful whether a majority of viewers are tired of cameras penning around the convention hall to catch a bored or excited or famous face. There was a lot of America on the floor.

On
day

y limited use
livestock and
But under
ature relaxed

Cow Palace
million dollars
ene of every-
championship
' college bas-
e follies and
ncert.

has had a
th Eisenhow-
son addressed
ere during the
the Republi-
o something

t almost one
been plunged
ow Palace for
al Chairman
will be "the
any political
history."

and Tele-
g up the vast
, radio, tele-
circuits for
"the most
it ever has
e for a news

V microwave
the Cow Pal-
gs to viewers

Co w Palace
son proudly
ke most con-
will not be
s, beams or
s. That's be-
cantilevered

ly, is 104 feet
tfielder Dom-
required six
could hit the
1). But GOP
ustical instal-
u every word

the hordes of
s, radio and
seating has
6,834 persons
323 delegates
ber of alter-

vention news
livestock
r side of the
compartment-
ervices, news-
levision.
ents also are
esident Eisen-
suite, paneled
reserved for
the arena.

-TV
RT

MERCER
—Unless you
w hairs, you
television and
retty good job
mocratic Na-

thering of hu-
demonstrated
ybody in the
knows exactly
ra should be
moment. On
ocratic Chair-
insisted that
d have been
on the glories
resident Frank
his newsmen
as wherever

historic mo-
d up and took
critics some-
nd launched a
a-pointing —
After that any-
ge or a half-
n on whether
been trained
tead of being
s — or vice

ected, the net-
e at first be-
toys, all those
the like. But
settled down
em as instru-
s.
e commenta-
early stages,
were required
the basis of
fact. If they
boring, they
ed themselves
of their as-

er could say
en "better" in
another. ABC,
as John Daly
and CBS, with
alter Cronkite,
Ed Murrow,
lon with more
n NBC—apart
H. V. Kalten-

led and some-
e punch and
better-knowns.
ks to two tri-
luntley, David
Henry, whom
l in the smoke
Any one of
a daily net-
Brinkley, the
s the "discov-
tion; he says
incisiveness of

dience some-
ed of pointless
ded hallways,
r a majority
d of cameras
e convention
ed or excited
ere was a lot
floor.

ASSOCIATED PRESS NEWS IN PICTURES

ANNIVERSARY LEAP—Military cadets execute precision maneuver during gymnastic drill held in Caracas Olympic Stadium as part of celebration of Venezuela's 145th birthday.

BRITISH SYMBOL IN RED CAPITAL—The RAF Transport Command's De Havilland Comet Mark II readies for return to London from Moscow airport. Plane, exhibited to Russians, carried British officials to Soviet air show.

PISAN TILT—Camera angle catches leaning tower of Pisa moving to column bearing ancient Rome's symbol—the twin brothers Romulus and Remus being suckled by a she-wolf.

UNSCHEDULED DIP—Werner Paschke heads for an unexpected but cooling swim as his boat overturns during race on the tricky, foamy Ammer river in the Bavarian Alps.

ACADEMY HEAD—Maj. Gen. Garrison Holt Davidson, onetime head Army football coach, is the new superintendent of the U. S. Military Academy at West Point, N. Y.

NO HELP NEEDED—Actress Marlene Dietrich draws bead on pigeon during Monte Carlo shoot and doesn't appear to need instruction from film director Vittorio de Sica.

MAGYAR TWIST—This black and white sports pullover is indicative of how Hungarians have shown the western fashion Meccas a new approach to design in knitted clothes.

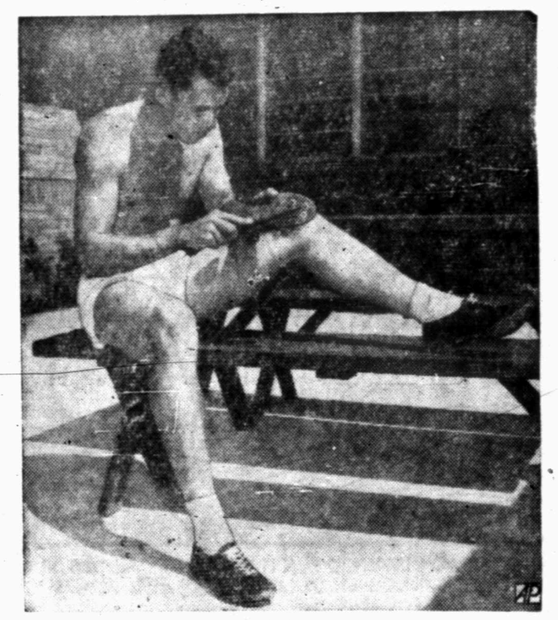

EDDIE GETS READY—Hurdler Eddie Southern, a member of U. S. Olympic track team, sharpens spikes on track shoes at Dallas before serious training for Melbourne Games.

RIDING ALONG WITH FRANCE—Spahis, crack Algerian cavalry, clatter along Champs Elysee in Bastille Day parade in Paris. The Arc de Triomphe is in background.

OVERALL CHIEF—Adm. Felix Stump has been named by the Defense Department as head of all United States military commands in the Pacific and the Far East.

WASHING AWAY—Johnny Seales is just four but he's man enough to take on the task of scrubbing and grooming a litter of Labrador pups in his Melbourne, Australia, home.

CANVAS COMES TO LIFE—Dutch soldiers, representing figures in Rembrandt's "The Night Watch," walk in Amsterdam pageant honoring the artist's 350th birthday.

CAGED TEMPORARILY—Steel scaffolding forms a prison for a defiant stone lion being repaired on the Alexander III bridge, damaged during the battle of Paris in 1944.

THE RIDE'S ON DAD—Terry Garner, 10, with no access to a car, hooked Dad's self-propelled lawnmower to wagons to give neighborhood kids a ride in Merriam, Kan.

JOE PALOOKA

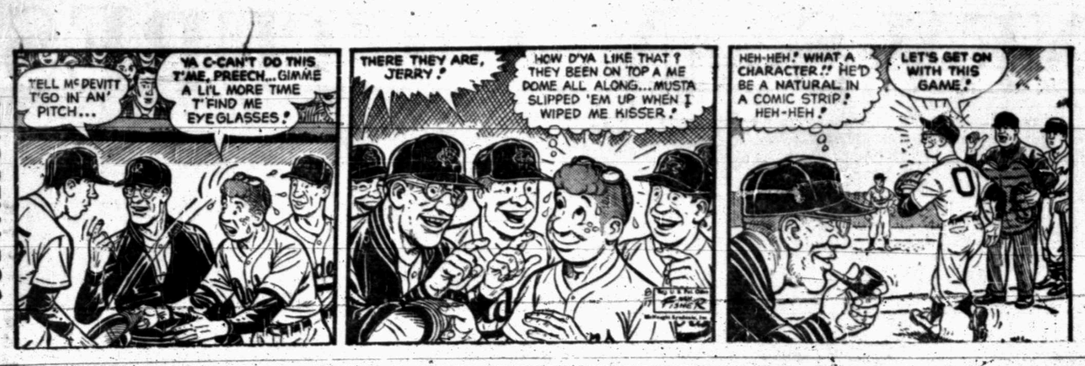

MARY WORTH

FERDINAND

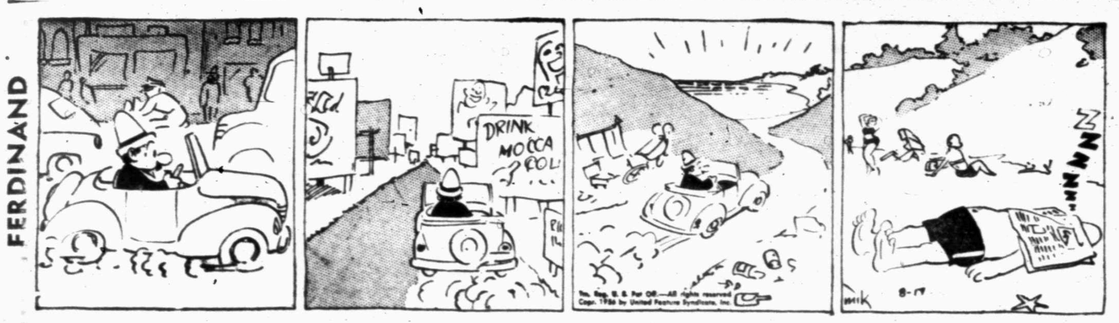

SCORCHY SMITH

OAKY DOAKS

DICKIE DARE

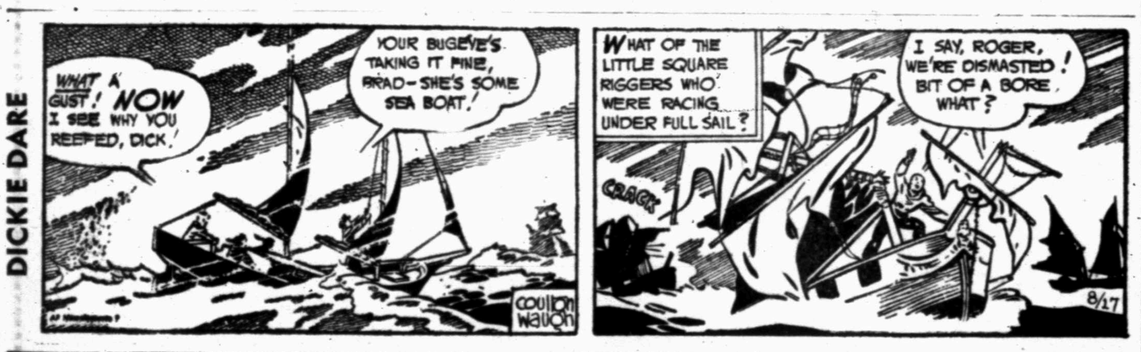

HALF ACRE CASTLE

KERRY DRAKE

GRANDMA

REX MORGAN

LITTLE LULU

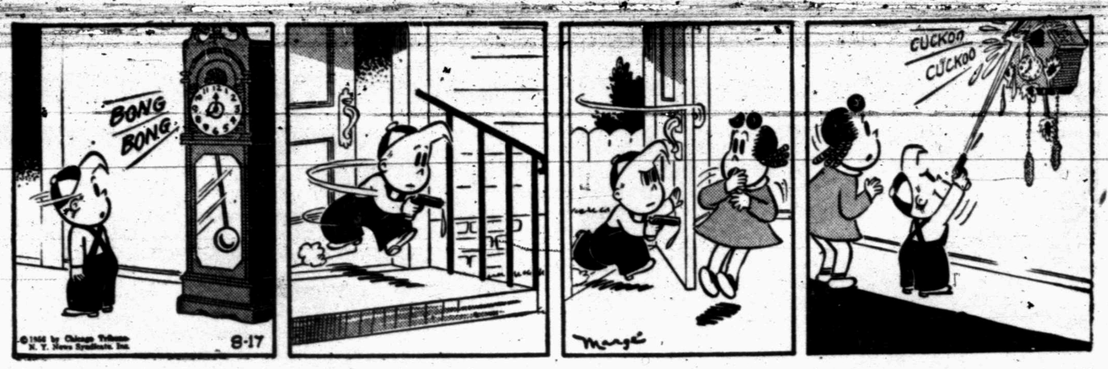

DIXIE DUGAN

THE SAINT

Play Safe While You Drive!

Keep alert—chew gum

Avoid traffic jitters and driving drowsiness. Chew gum while you're behind the wheel. Chewing helps relieve strain and tension—helps keep you feeling fresh and alert for safer driving.

Chew any brand of gum you like but chew while you drive. Naturally, we recommend refreshing, delicious Wrigley's Spearmint Gum—for lively, satisfying flavor and real chewing enjoyment. AK108

The Snyder Daily News Entertainment Page Of Top Comics

DIAL 3-5486
To Place Your Classified Ad

Crossword Puzzle

ACROSS
1. Twilled cloth
4. Fruit
9. Animal's foot
12. Danish money
13. Earlier
14. Wing
15. Twice five
16. Caged
18. Expunge
20. Among
21. Alternative
23. Liquor
24. Kind of cat
28. Chart
30. Giggled
32. Sin
34. Part of the foot
35. Tear apart
36. Dwellers
39. Salt
40. Scheduled
41. However
43. Compass point
44. Type measure
45. Permit
47. Prophet
50. Son of Adam
51. Long fish
54. Limb
55. Part of a play
56. Dined
57. African antelope
58. Fur-bearing animal
59. Rodent

DOWN
1. Spoil
2. Before
3. Sheet of glass
4. Dismays
5. Gave
6. Languish
7. Fortune
8. Comparative ending
9. Nominal stock value
10. High: mus.
11. Existed
17. Ire
19. Sun god
20. Writing fluid
21. Hebrew measures
22. Unknit
24. Colorless gas
25. Sources of metal
26. Fr. author
27. Confuse
29. City of the leaning tower
31. Electrified particle
33. Measuring unit
37. Lair
38. Vender
42. For
45. Encourage
46. Withstand use
47. Droop
48. Eagle
49. Australian bird
50. Behave
52. Greek letter
53. Allow
55. Thus

A	G	E	S	R	U	E	S	H	A	H		
B	R	A	T	E	R	R	T	A	M	E		
R	I	T	A	D	I	A	M	E	T	E	R	
A	M	M	U	S	O	P	E	N	S			
P	E	R	A	T	O	P						
A	M	E	N	A	B	L	E	E	R	I	A	
M	I	L	L	A	I	R	S	A	K	E		
A	R	T	S	R	A	M	P	A	G	E	S	
E	B	B	S	E	V	E						
A	L	O	N	E	A	D	E	E	N			
B	E	W	I	L	D	E	R	N	A	M	E	
L	I	L	L	E	L	M	U	N	I	T		
E	S	S	E	W	A	Y	E	A	R	S		

Solution of Yesterday's Puzzle

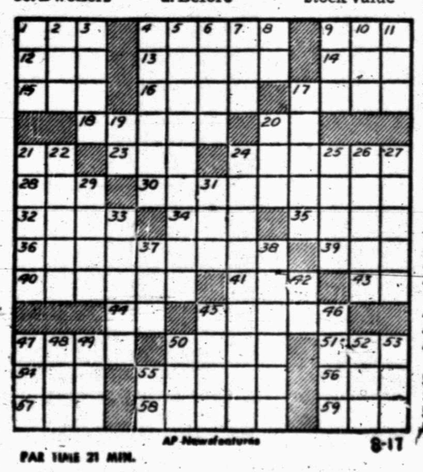

PAR TIME 21 MIN.

AP Newsfeatures 8-17

DENNIS THE MENACE

MODEST MAIDENS
Trademark Registered U. S. Patent Office

"I was engaged to this magician — and he disappeared!"

Two Revival Meetings To Open In Area Tonight

At least two revival meetings begin this weekend at churches in the Snyder area.

One of those begins tonight at the Fluvanna Baptist Church. The Rev. W. L. Cass of Lubbock will be evangelist. Services will be held Aug. 17 and 10 a.m. and 8 p.m., according to the Rev. Glynn Jackson, pastor.

* * *

At the Midway Baptist Church, a revival meeting will begin tonight, with the Rev. Roy O. Womble, pastor of the Union Baptist Church, as evangelist. The Rev. J. H. Skiles, pastor, said that meeting will last through Aug. 26, with morning services at 10:30 and evening services at 7:30.

* * *

"From Blindness To Sight" will be the subject of the Rev. Paul E. Janson, pastor of the Grace Evangelical Lutheran Church, at the Sunday 10:30 a.m. service. Services are at the West Elementary School. The pastor's class will meet at 7:30 p.m. Sunday at the parsonage at 3009 Fortieth Street.

* * *

At the First Baptist Church, social music for Sunday will include "There's No Friend Like Jesus" at the 11 a.m. service and "At Calvary" at the 8 p.m. service, both by the choir. The pastor, the Rev. G. M. Cole, will speak at both services.

* * *

The Rev. I. T. Huckabee, retired minister, will speak at the 10:55 a.m. service at the First Methodist Church Sunday in the absence of the pastor, the Rev. Lennol Hester. At the 8 p.m. service, a film, "Bible on the Table," will be shown.

* * *

"The Work of Elders" will be the subject of Ted Norton, minister of the Twenty-fifth Street Church of Christ, at Sunday 8:45 and 10:45 a.m. services. At the 7 p.m. service, his subject will be "Self Satisfied."

* * *

The Rev. Julian T. Hendren, pastor of the First Presbyterian Church, will speak on "The Seriousness of Taking the Name!" at the Sunday 10:55 a.m. service. Vesper service will be at 5 p.m.

At the Calvary Baptist Church, the Rev. T. Gerald Cates, pastor, will speak on "Why Our Prayers Are Not Answered" at the Sunday 11 a.m. service and on "Thee Precious Things" at the 8 p.m. service. The 10 a.m. Bible study will be on Ge. 1:1.

REV. ROY WOMBLE
. . . Speaks at Midway

REV. W. L. CASS
. . . Evangelist

Here's How It Finished

WASHINGTON (AP) — The Democrats' nomination of Adlai E. Stevenson and the Republicans' expected renomination of President Eisenhower next week will provide a second running of their 1952 race for the presidency.

Here's the way they finished in 1952:

Eisenhower won 39 states, Stevenson 9 (Alabama, Arkansas, Georgia, Kentucky, Louisiana, Mississippi, North Carolina, South Carolina and West Virginia).

The total popular vote was Eisenhower 33,936,252, Stevenson 27,-314,992.

The vote for Eisenhower set a new record, but Stevenson's losing vote would have been enough to win any previous election except that in 1936, when Franklin D. Roosevelt rolled up 27,476,673 votes in his landslide victory over Alf M. Landon.

1 Dead, 2 Hurt In Dumas Refinery Fire

DUMAS, Tex. (AP)—One of the three men injured in a flash fire at the Shamrock Refinery northeast of here early in the day died last night. He was Lester Sanders, 40.

W. F. Bolander and Ed Quance remained in critical conditions after the fire at the same refinery where 19 men were killed in a fire and explosion three weeks ago.

The men were reported to have been opening a valve to let off water when an acumulation of gas was ignited.

Prince, Grace Home

MONTE CARLO (AP) — Prince Rainier III of Monaco and his American princess Grace sailed back into their sunny little home port today after a 10-day "second honeymoon" cruise. Most of the trip aboard the royal yacht Deo Juvante II was spent off Corsica and Sardinia. The couple, who expect a baby in February, leave for the United States Sept. 20.

Chief alfalfa crop grown in California's Imperial Valley is the African variety. It withstands pests and plant diseases best, say the agronomists.

St. John's Episcopal Church

42nd Street — Box 963

Divine Worship—11 a.m

Daily Offices
7:00 a.m. & 5:30 p.m.

The Rev.
Donald N. Hungerford

Tennessean Elevated To Head Of VFW

DALLAS (AP) — Cooper Thurman Holt of Chattanooga, Tenn., became commander-in-chief of the Veterans of Foreign Wars today.

Holt, at 32 the youngest man ever to take the office, was to be elevated at ceremonies in today's closing sessions of the 57th National VFW Encampment. He served as senior vice commander the past year and wasn't expected to have any opposition in ascending to the post.

A vice president of two Chattanooga department stores, Holt was drafted at 18 in 1943 and served with the infantry in the South Pacific.

He joined the VFW overseas in 1944.

The VFW also was to hear a speech by present Commander-in-Chief Timothy J. Murphy and elect all national officers today.

Last night Democratic Congressman Ed Edmondson of Oklahoma blamed both parties for cuts in military strength which he said have seriously weakened the country.

The VFW yesterday disposed of about 500 separate resolutions including: That Red China should not be admitted to the U.N. That the McCarran-Walter immigration bill receive VFW support. That the U. S. discontinue sending war materials to Yugoslavia and re-examine other forms of aid. That restoration of national prohibition be opposed.

Some 35,000 have attended the convention.

Flood Water Being Fought

HONG KONG (AP)—Scientists, artists and university professors and students joined an army of laborers today in a desperate effort to hold back flood waters menacing Manchuria's big industrial city of Harbin.

The mud-yellow waters of the Sungari River, swollen by typhoon rains, rose Thursday to a record level. Peiping Radio said only superhuman effort prevents the collapse of big sections of the dykes protecting the city of 700,000.

Last night Peiping Radio reported a drop of just over 3 inches in the flood waters. River experts believe the danger is over unless more rains hit the area.

The latest floods came in the wake of typhoon Wanda, which the Communists said took more than 2,000 lives and left at least a million homeless.

Snyderite Completes Training For Pilot

Aviation Cadet Raymond W. Wiley of Snyder completed the first phase in basic multi-engine pilot training recently when he accomplished his first Air Force solo flight in the B-25.

Wiley completed his training at Reese Air Force Base, Lubbock. During his tour at the base, he will log 110 hours of flying training besides the academic and military schooling necessary to qualify him for his wings. He will graduate in November.

The son of Mr. and Mrs. Eugene V. Wiley, route 3, he is a 1953 graduate of Snyder High School. He was assigned to Reese from primary pilot training at Malden Air Force Base, Mo.

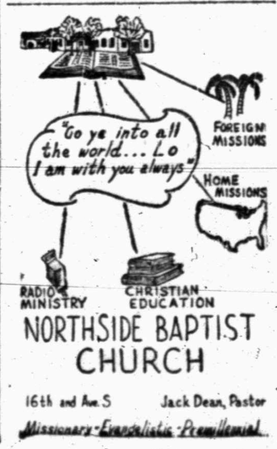

NORTHSIDE BAPTIST CHURCH

16th and Ave. S — Jack Dean, Pastor

Missionary-Evangelistic-Premillennial

Set Example For Youth, Speaker Says

"We must set a good example for youth, and our motto of 'service above self,' if carried out, will do this," Rex Webster of Lubbock, district governor for Rotary International told members of the Snyder Rotary Club in a talk here yesterday.

Webster was making the annual governor's visit, and he met with officers, directors, and several other members in a club assembly Wednesday evening, as well as speaking at the weekly Rotary luncheon yesterday.

The district governor said Rotary International is investing in youth through its Rotary Foundation, which has spent more than $2 million for 834 students from 64 countries to study in 40 countries under the fellowship program.

Dwelling on Rotary mottos, Webster emphasized the need for Rotarians to not only know the mottos but to live by them. Discussing the one, "He profits most who serves the best," he said profit does not always refer to money but many times to personal satisfaction, although the motto will apply in monetary profit.

The number of licensed automobile drivers in the U. S. is about 75 million. Total U. S. population is about 190 million.

CHURCH NEWS

Missionaries Home After 35 Years

BONHAM (AP)—Mr. and Mrs. Rex Ray, known to thousands of Texas and Southern Baptists for their mission and relief work in South China and Korea, have returned home for retirement after 35 years teaching Christianity in foreign lands.

A son, Daniel, and his wife and their small son remain in Korea. The younger Ray also is a missionary.

Although officially resting, their work goes on. Their list of speaking engagements is long.

Since early 1953, the family lived in a three-room apartment above their church and across the narrow street from the busy bus terminal in Pusan, Korea.

Mrs. Ray says, "You can never imagine the noise, dirt and confusion there.

"Our small apartment was used for our living quarters, office and conference room. If we happened to be a little late for breakfast sometimes there would be from six to eight people waiting in the living room to see us. How wonderful it is to be able to rest and enjoy the comforts of home."

A mist came in Ray's eyes as he talked recently about leaving the people he has served 35 years. He is a little past 70, and the Southern Baptist Convention requires missionaries to retire at that age.

Mr. and Mrs. Ray distributed relief clothing and food which was sent to Pusan from Southern Baptist churches throughout the United States, he said:

"Much progress has been made since the Korean conflict ended. American relief funds through the federal government have built schools, highways, housing units and many projects. However, the greatest need today is for more Christian missionaries to preach the gospel of Christ. All the gifts in the world will not change the hearts of the people. They have been given so much relief already that so many of them just expect it.

"Another great need is relief for the many orphans and orphanages that are very numerous throughout the land."

They brought several children from Korea with them for foster parents, many in Paris.

Correspondent Is Released

VIENNA, Austria (AP) — Endre Marton, Associated Press correspondent in Budapest, has been released from a Hungarian prison and reunited with his family.

A Hungarian Interior Ministry spokesman in Budapest said Marton had been given full clemency.

Marton, 44-year-old Hungarian national, was arrested in February 1955 in Budapest on charges of spying for U.S. intelligence agents. He had worked as a part-time AP correspondent in Budapest from 1947 until the time of his arrest.

His wife Ilona, who had worked for the United Press for about the same period, was arrested and charged with him. The Budapest radio said last Jan. 14 Marton had been sentenced to six years and his wife to three years. Mrs. Marton was released in April.

Marton telephoned the news of his release from Budapest to Vienna and said he had been permitted to rejoin his wife and their two children.

'Three E's Stressed At Conferences

AUSTIN (AP)—The three E's of traffic safety—education, engineering and enforcement—were stressed in statewide traffic safety conferences yesterday.

Sponsored by the Texas Safety Assn., the meeting was attended by over 100 representatives of statewide women's organizations.

"Women and Safety" was the topic of Mrs. Agnes Beaton of Washington. She said "Traffic safety is a woman's business" as well as a man's business.

She told how women could dramatize safety engineering needs, such as traffic lights and stop signs. Enforcement of traffic rules can be aided in two major ways, she said. One is by supporting traffic legislaton and proposed legislation, including measures to raise money for more pay for state and local traffic officers and measures to increase the number of such officers.

The other aid to enforcement is to set examples for children and other persons.

Homer Garrison, director of the Department of Public Safety, said 1,421 people have ben killed in Texas since Jan. 1, 1956 in 139,000 accidents. More than 63,000 other Texans were injured.

The Public Spirited Firms and Individuals On This Page Bring You This Weekly Message In The Hope That It Will Point To A Better Way Of Life And Be An Inspiration To Everyone.

Snyder Auto Supply
2400 Ave. R — Phone 3-3361

The Deffebach Agency
2606 Ave. R — Phone 3-5611

Battenfield - Jones Hospital - Clinic

Roe's Home & Auto Supply
"SELLING THROUGH SERVICE"
2207 Ave. S — Phone 3-3402

West Texas State Bank
Member Federal Deposit Ins., Corp.

Hall Drug Co.
606 E. Highy — Ph. 3-4571

Forrest Builders Supply
2109 25th — Phone 3-3301

Scurry Butane Co.
1012 25th St.

Snyder National Bank
"Half Century Of Banking Service"

McAlister Transfer & Storage
"The Finest Local & Long Distance Moving"
1604 24th — Phone 3-6791

Holder Construction Co.
"Watch For The Orange Football"
Phone 3-5418 — Snyder

Snyder Sales Co.
"The Ford Dealer Of West Texas"
1615 25th — Snyder

DIRECTORY OF CHURCHES IN THIS AREA

CATHOLIC
St. Elizabeth's Catholic, Snyder
St. John's Catholic, Hermleigh
Guadalupe Mission, Snyder

METHODIST
First Methodist, Snyder
Trinity Methodist, Snyder
African Evangelical, Snyder
Fluvanna Methodist, Fluvanna
Ira Methodist, Ira
Union Methodist, Union
Dermott Methodist, Dermott
Gail Methodist, Gail
Hermleigh Methodist, Hermleigh
Camp Springs Methodist
Dunn Methodist, Dunn

BAPTIST
First Baptist, Snyder
Avenue D Baptist, Snyder
Colonial Hill Baptist, Snyder
Green Hill Baptist, Snyder
Mount Olive Baptist, Snyder
Friendly Baptist, Snyder
Templo Bautista, Snyder
North Side Baptist, Snyder
Calvary Baptist, Snyder
Morningside Baptist
Central Baptist, Hermleigh
First Baptist, Hermleigh
Dunn Baptist, Dunn
Knapp Baptist, Knapp
Union Baptist, Union
Dermott Baptist, Dermott
Fluvanna Baptist, Fluvanna
First Baptist, Fluvanna
Ira Baptist, Ira
Midway Baptist, Midway
Gail Baptist, Gail
China Grove Baptist
Canyon Baptist, Canyon

ASSEMBLY OF GOD
First Assembly of God, Snyder
North Side Assembly of God, Snyder

CHURCH OF GOD
Snyder Church of God, Snyder
Ira Church of God, Ira

OTHERS
Apostolic Faith, Snyder
Primitive Baptist, Snyder
First Christian, Snyder
St. John's Episcopal, Snyder
Church of the Nazarene, Snyder
First Presbyterian, Snyder
Lutheran Church, Snyder
Faith Tabernacle, Snyder
Church of God In Christ, Snyder
United Pentecostal, Snyder

CHURCH OF CHRIST
Avenue R Church of Christ
37th Street Church of Christ
25th Street Church of Christ
Spanish Church of Christ, Snyder
Fluvanna Church of Christ
Hermleigh Church of Christ
Dunn Church of Christ, Dunn
Gail Church of Christ, Gail
Ira Church of Christ, Ira
Lloyd Mt. Church of Christ

SPORTS

BUCKIN' THE LINE

By BUCK FRANCIS
News Sports Editor

CALLING ALL TENNIS players of Scurry County!

You'll note in an accompanying story elsewhere on this page that the annual Scurry County tennis tournament will be conducted next week.

The time is short for getting your "name in the pot," the entry deadline being at noon tomorrow for the senior and junior divisions and Aug. 24 for the adults.

You have nothing to lose by entering the tennis tournament since there is no entry fee. All that is required of each participant is the furnishing of tennis balls for the matches.

And you don't have to be a "pro" to enter, either. There'll be a lot of "rookies" entered and several who formerly played the net game but who haven't picked up a racquet in recent months or years.

The Jaycees, sponsors of the net tourney, urges all such net-ters to enter regardless of his or her ability.

As we said, you have nothing to lose and you can have a lot of fun participating.

Denton Lambert, the tourney director, says the scheduling of the matches will be flexible. When the pairings are announced, the opposing players are to get together and set their own time for playing the matches.

The matches may be played in the mornings, afternoons or under the lights.

Net Interest Apparently High Here

We feel sure there is a lot of tennis interest here since the three courts at Towle Memorial Park have bee pretty muchly occupied all summer, especially at nights.

Surely these people who have been playing all summer would like to get in on the fun in this Scurry County tennis tournament.

Please note the accompanying article on this page for complete details of the tournament.

We have it pretty well confirmed now that Joe Baxter, star Tiger halfback last fall, has joined the Martine Corps.

The rumor has been floating around for several days now that Joe had "jined" the Marines.

Baxter reportedly joined the Marine Corps in Big Spring.

Joe was ticketed to enter Hardin-Simmons University in Abilene this fall on a football scholarship.

Several members of the H-SU coaching staff, attending the coaching school at Lubbock last week, were pretty well letdown upon hearing Baxter wouldn't be around this fall.

Baxter had a tremendous year for the Tigers last fall, averaging more than 100 yards per game carrying the ball. He was named on the All-District 1-AAA team.

Joe received numerous scholarship offers from various colleges, among them including a four-year scholarship from University of Texas.

Baxter participated in spring drills at San Angelo Junior College before signing the letter of intent to attend Hardin-Simmons.

Joe's football career, however, isn't necessarily at an end. It's possible that he will play service football and then he still can take his four years in college after completing his Marine Corps duty.

Local Swim Pool Sets Late Closing Date

Hal Battle, operator of the Scurry County Swimming Pool, says the pool will remain open through Labor Day (Sept. 3).

This year's closing date is much later than in the past.

Can't think of a better way of cooling off these hot days than taking a dip in the local pool which is one of the finest in West Texas.

Ray Isaacs, football coach at Hermleigh, was "sporting" a cast on his right hand at the coaching school last week.

Isaacs sufered a chipped bone on the upper part of his hand in a farm accident several weeks ago. The injury is slower healing than expected.

Isaacs, baring mishap, should have a fine year in football this fall. He has the bulk of his 1955 squad returning.

Grid drills at Hermleigh will begin officially Aug. 27. Hermleigh's season opener will be Sept. 7 against Cohoma at Hermleigh.

Prince's 5-Hitter Beats Sun, 3-1

Dwayne Prince, 6-4 right hander, hurled Snyder Furniture to a 3-1 decision over Sun Oil in a City League game last night at Towle Memorial Park.

Prince gave up only five hits, struck out eight and walked four to lead the Furniture team to its fifth win in seven starts in second half play.

Snyder Furniture broke a 1-1 tie in the sixth inning with a two-run flurry and then staved off a late Sun threat to preserve its lead.

Sun put runners on first and second in the seventh inning but Prince braced to notch his eighth strikeout to end the game.

Wayne Whiteside went the distance for Sun, allowing eight hits, striking out five and walking only one.

Gary Vice led the Furniture attack with two hits in four trips. Vice and team mate Tommy Prichard pounded doubles for the only extra base blows in the game.

Tonight's game pits league leading Hermleigh against cellarite Ira. Game time will be at 8.

Last night's box:

SNYDER FURNITURE (3)

PLAYER	AB	R	H
Boyd, 3b	4	0	1
Vice, lf	4	0	2
Prichard, ss	4	1	1
Head, cf	3	1	1
Allen, rf	2	1	1
Bowers, 2b	3	0	1
Minton, p	3	0	1
Pierce, 1b	2	0	0
Prince, p	2	0	0
Totals	27	3	8

SUN OIL (1)

PLAYER	AB	R	H
Kirby, lf	2	0	1
Young, 3b	4	0	1
Sparks, rf	4	0	1
Smith, ss	3	0	0
Garrison, cf	3	0	1
Manes, c	2	0	0
Ballard, 1b	1	1	0
Newman, 2b	3	0	0
Whiteside, p	3	0	1
Totals	25	1	5

Score by innings:

SNYDER FURNITURE	000 102 0—3
SUN OIL	010 000 0—1

18-Mile Swim

VICTORIA, B.C. (AP)—Cliff Lumsdon of Toronto early today became the first person to swim the Juan De Fuca Strait from Victoria to the Washington shore when he stroked his way across the 18.3 miles in about 11 hours and 35 minutes.

BATHE YOUR WAY to HEALTH

Millions have taken the baths at Hot Springs—America's only health resort with natural thermal waters under the regulation of the Director of the Nat'l Park Service, U.S. Dep't of the Interior—and, countless people have testified to the magic qualities of these *world-famous baths*...You, too, can find relief for jangled nerves, aching muscles, stiff joints, hardening of the arteries, and, yes, even rheumatism and arthritis.

ROOMS *from*— $4 *per day single* $6—*double* *and you can budget* MEALS *at* $4.50 *per day*

Write the MAJESTIC today!

HOT SPRINGS NATIONAL PARK ARKANSAS

The STANDINGS

FRIDAY'S BASEBALL
By The Associated Press
NATIONAL LEAGUE
THURSDAY'S RESULTS

Milwaukee 8, St. Louis 0 (night)
Brooklyn 10, New Yark 9 (night), (13 innings)
Pittsburgh 4, Philadelphia 1 (night)
Chicago 4, Cincinnati 2

	Won	Lost	Pct.	Behind
Milwaukee	68	43	.613	—
Brooklyn	65	46	.586	3
Cincinnati	66	48	.579	3½
St. Louis	56	56	.500	12½
Philadelphia	54	57	.486	14
Pittsburgh	50	63	.442	19
Chicago	43	63	.409	22½
New York	41	67	.380	25½

FRIDAY'S GAMES
Milwaukee at Cincinnati
Brooklyn at Philadelphia
Chicago at St. Louis
Pittsburgh at New York

AMERICAN LEAGUE
THURSDAY'S RESULTS
Boston 2, New York 1
Cleveland 5, Detroit 4
Chicago 6, Kansas City 5

	Won	Lost	Pct.	Behind
New York	75	39	.658	—
Cleveland	64	47	.577	9½
Boston	63	49	.563	11
Chicago	59	50	.541	13½
Detroit	54	59	.478	20½
Baltimore	50	62	.446	24
Washington	45	66	.405	28½
Kansas City	37	75	.330	37

FRIDAY'S GAMES
New York at Baltimore
Kansas City at Cleveland
Washington at Boston
Detroit at Chicago

TEXAS LEAGUE
Fort Worth 10, Austin 4
Oklahoma City 8, Houston 0
San Antonio 6, Dallas 3
Shreveport 6, Tulsa 3

	Won	Lost	Pct.	Behind
Dallas	64	44	.656	—
Houston	70	49	.617	5
Fort Worth	70	58	.547	14
Tulsa	64	65	.496	20½
San Antonio	61	66	.480	22½
Shreveport	58	66	.480	22½
Austin	57	72	.442	27½
Oklahoma City	39	88	.307	44½

FRIDAY'S SCHEDULE
Austin at Dallas
Houston at Tulsa
San Antonio at Fort Worth
Shreveport at Oklahoma City.

Boys Club In Double Win

Snyder Boys Club won both games of a doubleheader from Roscoe in baseball last night at Towle Memorial Park, the 10-12 year-olders winning by 3-1 and the 10 and under by 6-5.

Charles Gladson went the distance for the Snyder Senior team, striking out 10. Smith of Roscoe also whiffed 10.

Brinson was the winning pitcher for the Snyder Juniors. Wright was the loser.

TEEN AGE BASEBALL MEET SET TONITE

A meeting will be held tonight for the purpose of organizing a Teen Age League in Snyder for next summer.

The meeting will be held at the Scurry County Boys Club building (formerly the Snyder Bowling Alley). Time of meeting has been set for 7:30.

Guy Sullivan, Boys Club director, will be in charge of the meeting.

Sullivan urges all parents and any interested persons to attend tonight's meeting.

The Teen Age League takes up where the Pony League leaves off.

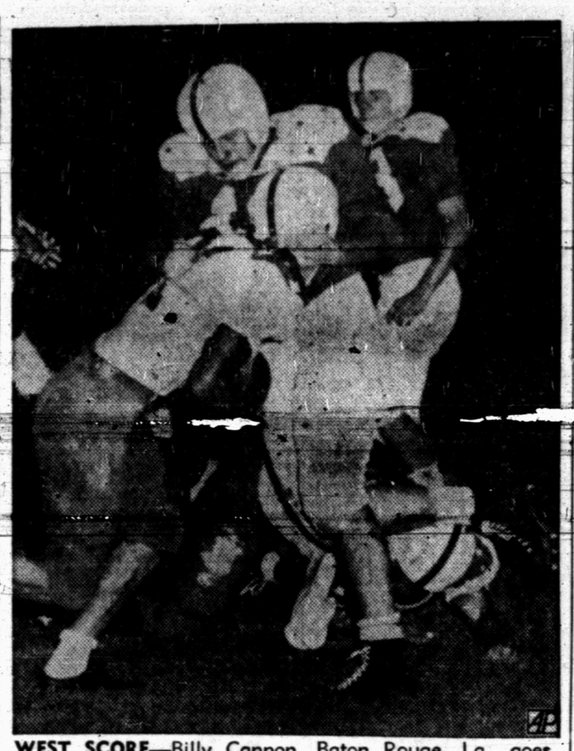

WEST SCORE—Billy Cannon, Baton Rouge, La., goes over for the second West touchdown to pace his team to 23-7 win over the East in the annual "All-American" high school football game played at Memphis, Tenn. East's Earl Butler, Fayetteville, N. C., put the arm on Cannon too late.

FOR COUNTY NET TOURNEY

Entry Deadline Noon Tomorrow

Entry deadline for the Jaycees' Third Annual Scurry County Tennis Tournament has been set for noon tomorrow, according to Denton Lambert, tournament director.

Present plans are to divide the tournament into three divisions, adult, senior and junior divisions.

Anyone living in Scurry County is eligible to compete.

There is no entry fee. The only requirement is thh players must furnish their own tennis balls for the matches.

Tomorrow's deadline is only for the junior and senior divisions. The tournament will open Monday in the junior and senior divisions and on the following Monday, Aug. 27, for the adults.

Deadline for the adults is Saturday, Aug. 25.

Several entries have already been received with more expected before the deadline tomorrow.

Registration slips can be filled out at the tennis courts in Towle Memorial Park where an entry box is provided. Players can also enter by contacting Lambert at 3-4253.

Trophies will be awarded to first place winners in adult singles and doubles and senior singles. All other first place winners will receive ribbons, as well as second place winners.

Lambert points out that there will be a girls or women's division if there are enough entries.

The tournament will be played on the Towle Memorial Park courts. Contestants may play their matches at any hour of the day so long as the matches are played on the day that they are scheduled.

The divisions are divided in the following manner:

Juniors—14 years of age and under.

Seniors—15-18 years of age.

Adults—18 years age and over.

Serving on the tournament committee with Lambert are Bill Ballard, Ronnie Smith, Joel Tankersley and Royce Burrows.

First round pairings for next week's play will be announced in Sunday's edition of the Snyder News.

Bucs Sign Casey

PITTSBURGH (AP) — The Pittsburgh Pirates today signed Thomas J. Casey Jr., 21-year-old first baseman from New Haven, Conn., for their Waco club in the Class B. Big State League.

Casey, a left-handed hitter and thrower, hit .345 for Villanova University this past season. He reports to Waco next spring.

Braves Keep Pace Behind Burdette's Sixth Shutout

By ED WILKS
The Associated Press

Lew Burdette, with or without an illegal "spitter," stands a chance of becoming the national League's best shutout pitcher in 14 years while figuring as one of the big guys in Milwaukee's battle for the pennant.

The 29-year-old right-hander, who had only seven shutouts in his five-year major league career before this season, added his sixth of the campaign with a neat five-hit, 8-0 victory last night over the St. Louis Cardinals—who by the way, lead the claim that the stuff Burdette throws isn't always dry.

("Criminy," says Card Manager Fred Hutchinson, "you can sit on the bench and see him load 'em.")

With his six shutouts, Burdette—who denies the "spitter" charges — is the first NL right-hander to throw that many in one season since the Phils' Robin Roberts did it to the league in 1951. The 10 Mort Cooper hung up for the Cards in 1942 hasn't been touched since, and no NL pitcher has counted seven shutouts in one year since Harry Brecheen, another Card, in 1948.

Last night's job gave Burdette 15 victories and a league-leading earned run average of 2.53.

The Cincinnati Redlegs slipped to third place with a 4-2 loss to the Chicago Cubs that allowed Brooklyn to regain second with a 13-inning, 10-9 victory over the New York Giants.

Pittsburgh made it two in a row over Philadelphia, 4-1.

In the American, Boston's Willard Nixon, riding a no-hitter for seven innings, two-hit the New York Yankees for a 2-1 decision. That trimmed the Yanks' lead to 9½ games as runner-up Cleveland beat Detroit 5-4. Chicago's White Sox defeated Kansas City 6-5 in the only other game scheduled.

Three of the hits off Burdette, who didn't walk a man, were by Stan Musial — one a double that gave The Man the NL extra-base-hit record with 1,072, one more than Mel Ott managed in 22 seasons. The Braves iced it with five runs in the first inning to beat Wilmer Mizell.

Duke Snider's 33rd home run — his first off a southpaw this season — broke up a 4-hour, 48-minute battle for the Dodgers. It came on a 3-2 pitch by Lefty Dick Littlefield, sixth Giant pitcher. Hank Thompson and Willie Mays each had three-run homers. Thompson's pinch-hit swing tied it in the sixth. Don Drysdale, 10th hurler used in the 33-hit game, was the winner.

Sam Jones fanned 13, high for one game in the NL this season, while knocking off the Redlegs on a seven-hitter. Solly Drake's second RBI double broke a 2-all tie in the seventh.

Two-run homers by Bill Virdon and Bill Mazeroski won for the Pirates and Vernon Law, who tossed a six-hitter. Robin Roberts lost it.

Yogi Berra's eighth-inning single broke up Nixon's no-hit bid, and the veteran right-hander then hung on for his third victory over the Yankees this season as they scored on two errors and a pinch single by Mickey McDermott in the ninth. Jackie Jensen's 16th homer put it away for the Red Sox, who got just four hits off loser Don Larsen.

Rocky Colavito smacked his first major league grand-slammer and Al Rosen poled a solo shot to beat the Tigers for Herb Score's 13th victory.

Minnie Minoso's seventh-inning triple sored the winning run as the White Sox swept the three-game set with the A's.

Yanks 'Cousins' To Willard Nixon

By JOE REICHLER

NEW YORK (AP)—Willard Nixon, the tall Southern gentleman who regards the Yankees as his "lovin' cousins," can't explain his mastery over the American League leaders. All he knows is he just loves to pitch against them.

"I don't pitch any differently against the Yankees than I do against other clubs," the Boston right-hander said after humbling them for the third time this year with a two-hit 2-1 triumph. "It's just that somehow I've got more confidence against those guys. It's not that I have a low regard for the Yankees. I know how tough they are. I just seem to do better against them; that's all."

The 28-year-old Georgian held the Yankees hitless until Yogi Berra singled to open the eighth. Back on May 29, he went 7 2-3 hitless innings against the Yankees before they broke through on Billy Martin's three-bagger.

"I'm happy that we won," he said. "We needed that victory badly after losing the first two to New York. We're still not out of it. All we need is a good winning streak and we'll catch those Yankees yet."

Nixon said he relied mostly on his slider but was equally effective with his fast ball and an occasional knuckler.

Manager Casey Stengel confirmed that Nixon's slider was his best pitch.

"I can't understand it," Casey moaned after the tough defeat that cut the Yankees' first place Margin to 9½ games over Cleveland and 11 over Boston. 'That guy just makes monkeys out of our guys.

"He's got a big slider and he gets us out with it. Half the time he doesn't get it over the plate but our fellahs swing at it anyway. I keep telling my guys not to swing at it but they don't listen."

Berra's hit was a ground single through the box. Pinch hitter Maury McDermott got the other hit, a fly ball single in the ninth that dropped in short center.

TEXETTES HOST COAHOMA TONIGHT

The Snyder Texettes will host Coahoma tonight at the Towle Memorial Softball Park. Game time has been set for 8.

The Texettes have won 15 games in 22 starts this season.

The Texettes are readying for their own Invitational Tournament to be held next week Twelve teams are due to participate in the tournament.

East Favored In Greenbelt

CHILDRESS (AP) — The East, spearheaded by all-state quarterback Bennett Watts of Breckenridge and Crane's Jim Butler and boasting a whirlwind running attack, is a mild favorite to win the Greenbelt Bowl football game tonight.

The West, however, will also have some ace quarterbacking featuring Stan Wilder of Phillips and Gordon Smith of Tahoka, and runners like Jakie Webb of Phillips and Jim Shurbert of Ralls.

Coaching the East are Abe Martin of TCU and Sam Baugh of Hardin-Simmons, and their assistants, Ray Taylor of TCU and John Seber of Hardin-Simmons.

Directing the West are Bear Bryant of Texas A&M and Dick Todd and Dennis Vincent of Midwestern.

Rates On Snyder Daily News Classified Word Ads:

One day	.10 Per Word
Three days	.12 Per Word
Six days	.15 Per Word
Each day following 15 word minimum rate	.01 increase per insertion

EARNED RATES

Space ads	90c per inch
Three days	85c per inch
Six days	80c per inch

MONTHLY EARNED RATES

For 15 words at 36 issues per month—Total $3.70
Capitals and type larger than agate at double

WORD AD DEADLINES

Weekdays ..... 5 p.m.
For Sundays ..... 12 Saturday

Charged to phone owners purely as an accommodation and payment is due immediately upon publication. Some types of ads are not charged under any circumstances but must be strictly cash in advance.

RULES

the publishers reserve the right to correctly classify all advertising; to edit any copy deemed objectionable for any reason, and reserve the right to accept advertising only on a cash in advance basis. Some ads are charged to phone owners purely as an accommodation and payment is due immediately upon publication. Some types of ads are not charged under any circumstances but must be strictly cash in advance.

BUSINESS SERVICE
Who Sells What & Where Is He?

BUTANE

—Call Scurry Butane Company 3-3721 for prompt gas delivery Sales & Services, domestic & commercial appliances.

FLOWERS

—Fresh Flowers for all occasions. We telegraph flowers anywhere. Bell's Flower Shop Dial 3-4651.

FURNITURE

—Frigidaire refrigerators, washers, Sylvania Television. Also large selection of quality furniture at King & Brown.

Political Announcement

The News is authorized to announce the following candidates for office, election to be subject to action of the Second Democratic Primary.

For District Attorney
WAYLAND G. HOLT
J. RAY MARTIN

For Sheriff
HOMER WHISNAND
EARL ABERCROMBIE

For Commissioner, Precinct No. 1
T. B. KNIGHT
CLARENCE WADE

For Commissioner, Precinct No. 3
L. L. (PAT) MOORE
WHIT FARMER

ANNOUNCEMENTS A

SPECIAL NOTICES A-2

MILLER SEWING MACHINE & Electric Repair Shop

Giving Away Automatic Westing-House Deep Fryer, Sept. 15th. Come In And Register.

2703 Avenue F.

LOST & FOUND A-4

FOUND: Yearling at my farm. Owner may describe and claim by calling 3-7187 or see J. M. Newton 2711 Avenue V.

LOST: White and brown rat terrier, named Penny. Call 3-3426.

AUTOMOBILES B

AUTOS FOR SALE B-1

FOR SALE: Very clean 1956 Chevrolet 4-door hardtop. Equiped with Radio, heater, power glide, and other extras. Extra low mileage. For information call 3-4846 after 5:00 p.m.

FOR SALE: Good clean 1950 Pontiac, low mileage, good tires, new upholstery. Sunset Courts.

AUTOMOBILES B

TRUCKS FORSALE B-2

FOR SALE: Water truck, 1,000 gallon tank with pump. Dial 3-4522.

TRAILERS B-3

Trailers for Rent Local or one way Bud Miller's Service Station, 1500 25th. Phone 3-5181

AUTO RADIATORS B-11

SNYDER RADIATOR SERVICE
FRANK D. STEPHENSON
"THE RADIATOR MAN"
CLEANING REPAIRING
NEW REBUILT
1105 AVE. T DIAL 3-4131

BUSINESS OPP. C

FOR SALE
GOOSES GULF STATION

Doing Good Business. Reason For Selling Is Other Business.

See Goose after 5:00 p.m. at the station.

BUSINESS SERVICES D

EXTERMINATORS D-5

IF IT'S BUGS YOU'VE GOT

Phone 3-5324 or 3802 House Ave.

CLAY FEAGAN

All My Patients Die
HOME PEST CONTROL SERVICE

MISCELLANEOUS D-26

Call O. C. Floyd for free estimates on concrete or tile work. Dial 3-7224.

URANIUM PARLOR
For Health and Wealth
Rig Motel Dial 3-4095
- Rooms and Kitchenettes
- Fish Bait - Minnows
- Cesspool Service
- Cornes removed for life

RIG MOTEL
miles W. Snyder—Lamesa Hwy

STORM CELLARS pay by the month. Call 3-4975.

Expert Rug-carpet and Furniture Cleaning and Mothproofing. Floors Waxed and Polished with non skid Floor Wax.

T. E. LACY—Prop.

Dial 3-4271

Cesspool septic tank service. Pierce Moffett, 405 33rd St. Snyder, Texas. Dial 3-7179 or 3-5684.

CALL O. C. Floyd for free estimates on concrete or tile work. Dial 3-7224.

Call C. R. Agee 3-4355 or 3-5122 for painting, paperhanging, texioning. Free estimates, courteous service. All work guaranteed.

EMPLOYMENT E

HELP WANTED, FEMALE E-2

OFFICE GIRL: For one girl office. Some Experience required. Opportunities for advancement. Call 3-4522 for appointment.

HELP WANTED, MISC. E-3

NEED 100 CUSTOMERS
Signature Loans
$5.00 to $50.00
SNYDER FINANCE
24th & Ave. S. 3-6335

SALESMEN, AGENTS E-4

SALESMAN WANTED

Sell one of America's Top Products, Health & Accident Insurance furnished, Car furnished, Salary Guaranteed. This is the opportunity of a life time for an ambitious young man who desires to become a high salaried employee. Call 3-6351 for Mr. Jurden, or write for application at Box 493, Snyder, Texas.

MAN WANTED: to represent the American Marble and Granite wks. Co. of Fort Worth and Abilene, in Snyder, to sell our monuments. This is speciality selling and will require only a few hours a day. Leads furnished. Write age and qualifications to American Marble and Granite Wks., 2525 Frazier, Fort Worth, Texas.

POSITION WANTED, E-6

WILL STAY with invalid elderly person day time. Mrs. R. V. Smith North end of Avenue O in Greenhill. Good reference.

FINANCIAL G

PERSONAL LOANS G-2

Loans on anything of value. The Sportshop. 2413 Avenue S.

WOMAN'S COLUMN H

CHILD CARE H-3

CAPABLE MATURE lady will sit with children or elderly people. Phone 3-5221.

CHILD CARE in my home day or night. Call 3-6983. 415 30th.

WILL CARE for your children day or night. Mrs. Bama Davis. 803 29th Street Dial 3-5605.

CARE for your children day and night. Free transportation. Mrs. J. C. Beavers 501 25th Dial 3-3935.

LAUNDRY SERVICE H-5

WILL DO IRONING in my home. 800 27th Street. Dial 3-5550.

IRONING WANTED. Mrs. H. H. Clements. 1906 15th Street.

SEWING H-6

SEWING DONE: specialize in squaw dresses. Phone 3-5498.

SEWING done, prices reasonable. Specialize in children's clothes. Phone 3-3254.

FARMERS EXCHANGE J

FARM EQPT. J-1

FOR SALE: 6 ft Massey Harris combine. Ready to go. $150.00. Call 3-4705.

FARMERS EXCHANGE J

MISCELLANEOUS J-6

CUSTOM WORK: Combining, onewaying, or any kind of tractor farm work. J. B. Early. Phone 3-3658.

MERCHANDISE K

BUILDING MATERIAL K-1

PAY CASH and save

2x4 Precision Cut Studs	$5.75
1x12 Fur Sheating	$7.25
2x4 & 2x6 8 foot 20 foot	$7.25
15 lb. Asphalt Felt (432 feet)	$2.45
Premium Grade Oak Flooring 2-ft. & longer	$9.95
4x8 ¼" Sheetrock Per Hundred	$4.95
29 Gauge Strong Barn Corogated Iron	$9.75
2-0x6-8 Mahogany Slab Door	$5.55

VEAZEY CASH LUMBER CO.
1 mile West On Lamesa Highway
Phone 3-8612

HOUSEHOLD GOODS K-4

BARGAINS: Rugs $4.95. We buy and sell used furniture. Giles Swap Shop. 2012 Ave. S. Phone 3-6552

MUSICAL INSTRUMENTS K-5

PIANOS
Baldwin — Wurlitzer
Fine Pianos
Have several used pianos. I can make your old pianos look like new.
Tuning —Rebuilding
J. C. McBrayer
Phone 3-3709
1 mile on Clairemont Rd.

MISCELLANEOUS K-11

TV WHOLESALE

Cost plus $50.00. On all makes of TV. Parts and service free for 90 days. Towers, Poles, Antennas, at large discount. Easy Terms. Call Us Before You Buy.

Phone 3-4481—210 - 32nd.

FOR SALE: Air conditioner and television set. Phone 3-5121 or 3-4904.

TABLE TOP electric saw, also complete automatic saw filing machine. Like new. Mrs. B. H. Moffett, 1608 27th. Phone 3-5866.

WANTED TO BUY K-14

WANTED TO BUY small equity in two-bedroom home in Snyder. Give location, amount of equity, length of loan, and amount of payments. Mail complete information to Box A-4, Snyder Daily News.

WANTED TO BUY second hand 24" boys bicycle, or will trade 26" bike. Dial 3-7288.

RENTALS L

BEDROOMS L-1

NICE BEDROOM in private home for the right person. 2507 Ave. Z. Dial 3-4897.

TUMBLEWEED COURTS weekly and monthly rates. Vented heat, air conditioners, telephones, tile baths, carpeted. 3-5411.

RAINBOW COURTS: Sleeping rooms. Air conditioned. T. V. 3-5496

ROOM AND BOARD L-2

WANTED: Roomers and boarders. Good substantial food for the working man. $21.00. Dial 3-6300. Miller Cortel.

FURNISHED APTS. L-3

Canary Cottages
All bills paid.
Kitchenettes
$37.50 Monthly
1111 - 26th Street Dial 3-9254

TWO ROOMS private bath, air conditioned, bills paid. J. A. Woods. 1511 Ave. R. Dial 3-3624.

THE GREENHILL APARTMENTS
Two and four-room furnished apartments, modern. Rates reasonable. One and one-half miles North on Clairemont Road.
Dial 3-3320

FURNISHED DUPLEX, 3 rooms and bath, air conditioned, very clean, bills paid. 605 19th or call 3-6930.

FURNISHED APARTMENTS
1. All utilities paid
2. Newly Redecorated
3. One block shopping center.
4. Private baths.
5. Catering to Singles & Couple
BILTMORE APT'S.
2702 Avenue E.
DIAL 3-9102

FURNISHED three-room apartment for rent. See 3001 Avenue S. South upstairs.

FOR SALE!
Used Set Of Wilson
GOLF CLUBS
In Good Condition.
3 Woods. D-B-S
5 Irons. 3-5-7-9-P
Cady Master Cart and Bag.
Daryl LeBoeuf
Phone 3-5486
Snyder Daily News

RENTALS L

FURNISHED APTS. L-3

For Rent—Three room furnished apartment, bills paid. 502 28th. St. $60.00 per month. Dial 3-5486.

LARGE NICELY furnished 2-room and bath apartment. Carpeted, quiet neighborhood. 2211 28th. Phone 3-3825.

MODERN furnished apartment. Bills paid. Couple only. Dial 3-6125.

FOR RENT: Three room furnished apartment. Dial 3-6295. 2008 27th.

NEATLY FURNISHED 3-room house, air conditioned, close to school. 1412 33th.

ONE EFFICIENCY apartment, complete with tub bath and kitchenette. 805 26th.

TWO ROOM furnished apartment. Inquire 1505 26th. Street.

Furnished apartment. Nice concrete block building. Bills paid. Thornton Apartments. Merrill Avenue, Bootheland Addition. Phone 3-6706.

Two and Three room furnished apartments. Call Jack and Jack Realty. 3-3452.

TWO ROOM, AIR CONDITIONED, modern apartment. No pets. Two very small children. Dial 3-6550. 1500 23rd. Street.

NICE MODERN three room duplex apartment. Childers apartments Ave. R and Smith, Greenhill addition. Phone 3-3320.

THE SKYLINE MOTEL, extra nice modern apartments. Children welcome. School bus route. Refrigerated air. Hotel rooms, garages, maid service. Three minutes West on Lamesa Highway 180. Dial 3-6692.

UNFURNISHED APTS. L-4

TWO bedroom unfurnished apartment. 1908 Coleman. Phone 3-3082.

TWO BEDROOM unfurnished apartments. Adults only. No pets. 1909 Coleman. Call 3-4972 days.

TWO BEDROOM unfurnished apartment. Dial 3-9102.

FURNISHED HOUSES L-5

MODERN 2-room, air conditioned, bills paid. 316 25th.

SMALL THREE ROOM furnished house. Dial 3-3327.

FOR RENT: Modern, clean three room furnished house. Dial 3-3519.

UNFURNISHED HOUSES L-6

THREE bedroom unfurnished house for rent. Can be seen by appointment. Call 3-5196.

TWO LARGE rooms and bath. 2½ miles on Clairemont road. Dial 3-3128.

THREE ROOM and bath unfurnished house $50.00 per month and all bills paid at 1800 Ave. T. or Call 3-5423.

TRAILER HOUSES L-10

FOR RENT

House trailers with chance to buy. Small down payments. Will pay cash and finance your trailers.
See FRANK REFF

LONE STAR CAFE
426 E. Highway Dial 3-9251

REAL ESTATE M

BUSINESS PROPERTY M-1

FOR SALE BY OWNER: One four-unit Waymar apartment. Low equity. Immediate possession. For information dial 3-4929 after 6:30 p.m.

HOUSES FOR SALE M2

TWO BEDROOM HOME in Southwest Snyder. Also three rooms and bath house in back yard. 3005 Avenue V. J. M. Long.

FOR SALE by owner. Two bedroom house and garage on Roby highway. On two large lots. Plenty of shade and fruit trees, good well and pump. Phone 3-7032.

REAL ESTATE M

HOUSES FOR SALE M2

BRAND NEW

Large two bedroom home on lot 100x150. What have you to trade for the equity? This home is for sale or trade.

IMMEDIATE POSSESSION

of this extra well built, clean two bedroom on pavement. Monthly payments $51.00.

TO BUILD OR BUY
SEE
PINNELL REALTY CO.
FHA - GI - Conventional Loans
1712 - 25th
3-3524 3-4788

INCOME PROPERTY

3 units . . . One four room and two; three room apartments. Potential income per month $175.00. Total price $9,500.00. Will go GI with only a $200.00 down payment, plus closing costs.

GI
203 - 35th. Street

Nice two-bedroom home in Kettrell Heights. Fenced back yard. Total price $8,750.00, only 2% down payment. For more information call 3-3452 or 3-5642.

JACK & JACK REALTY
1921 - 26th Street
3-3452 3-5642

$1250.00 DOWN

Nice three bedroom home, with attached garage and service porch . . . Monthly payments $64.00 . . . NO loan closing costs.

"Don't Wait—We Sell 'em!"
H & H DEVELOPMENT CO.
503 E. Highway
Dial 3-4451

FOR SALE: equity in 2-bedroom, fenced back yard. Phone 3-5533.

THREE bedroom house for sale. 602 28th. Call 3-7277.

For Sale - 5 Room house and bath. 1405 31st. Call 3-5128.

REAL ESTATE M

HOUSES FOR SALE M-2

G. I. HOMES

213-36th Place

New three - bedroom home ready for immediate possession. Only $10,300.00 with $250.00 down plus closing costs.

209-36th Place

New 3 Bedroom Home ready for possession by the 15th of August. Only $10,250.00 with $250.00 down plus closing costs.

115-25th Street

Lovely existing two-bedroom home. Beautiful lawn, garden and trees. Air conditioned. Only $8,200.00 with $200.00 down plus closing costs and monthly payments of only $55.00.

2306-42nd Street

Just starting new three-bedroom home with central heating and over 1,200 square feet of floor space. Kitchen on front. Look from your living room out into lovely Towle Memorial Park. Only $12,550.00 with $250.00 down plus closing costs.

SCOTT & SCOTT REALTY COMPANY
BIG SPRING HIGHWAY
Dial 3-6306 or 3-6307

G.I. EQUITIES

bought and sold in this office. Immediate cash payments.

"Don't wait—we sell 'em!"
H & H DEVELOPMENT CO.
503 E. Highway
Dial 3-4451 3-6683

Try our WET WASH & FLUFF DRY

service. It is actually cheaper than you can do your own laundry.

Snyder Laundry & Cleaners
1401 - 26th St. Pho. 3-3681

REAL ESTATE M

FOR SALE OR TRADE M-11

FOR SALE OR TRADE equity and furniture in FHA home in Noble Heights. Will take trailer house or cash. Call 3-5804.

FOR SALE OR TRADE

Will sell equity in 2 bedroom house with furniture and air conditioner or will trade for equal equity in large late model trailer house. If interested call 3-6623 or see at 3711 Noble Drive.

TWO BEDROOM house, near school. Sell or trade for house out of town. Dial 3-5316.

Will sell or trade for house in Snyder our equity in two bedroom home in Colorado City. 860 E. 12th St. Colorado City, Texas.

FOR RENT-LEASE M-12

For Rent Or Lease

Building In Shopping Center On Big Spring Highway.

Call 3-6911

THE WHOLE TOWN IS SOLD ON BICKERSTAFF BUICK Co. ONE VISIT TO OUR SHOWROOM AND YOU'LL QUICKLY REALIZE WHY

The whole town is completely SOLD on the power and styling of the new BUICK. You too will praise the new Buick. Drop in at BICKERSTAFF BUICK today!

BRAKE Specials

DRIVE A SAFE CAR!

DON'T RISK YOUR LIFE WITH UNRELIABLE BRAKES!

Let us give your brakes a complete safety check. If your brakes need adjusting or an overhaul—we are equipped to do the job. See Us Now!

POLLARD MOTOR CO.
Your Chrysler—Plymouth Dealer
2101 25th Phone 3-3221

● Guaranteed Used Cars ● Easy Terms

'56 MERCURY Monterey Sport Coupe. Fully Equipped.
'56 MERCURY Monterey 4-Door. Fully Powered, With Air Conditioning.
'54 FORD V-8. Radio, Heater, Overdrive.
'54 PLYMOUTH 4-Door. Very Clean. Fully Equipped.
'55 CHEVROLET 4-Door V-8. Power Glide.
'54 PONTIAC 4-Door Sedan. Fully Equipted.
'53 CHEVROLET Bel-Air 4-door. Power glide. Loaded.
'53 PLYMOUTH. It Is A Cream Puff.
'52 CHEVROLET '210' 2-door. Radio and Heater.
'50 CHEVROLET 2-Door.
'50 STUDEBAKER ½-Ton Pickup. Good Condition.

WILLIAMSON AND SONS MOTOR COMPANY
"Your Lincoln-Mercury Dealer"
1927 26th Dial 3-3514

YOUR BEST BUY IN A USED CAR

'50 CHEVROLET Club Coupe. Radio and Heater.
'55 FORD Fairlane. Loaded, Nice.
'51 CHRYSLER. Radio, Heater, Automatic Transmission.

DAVIDSON MOTORS
Open Until 7:00 P.M. Monday — Saturday
East Highway Phone 3-4628

Use Classified Ads . . . They Get Results!

Sale Sale Sale Sale Sale

CLEARANCE SALE

ON ALL LIVING ROOM FURNITURE
Priced From
$79.50 to $198.00
Some Suites Going Below My Cost!
85 SUITES TO CHOOSE FROM!
This Sale Won't Last Long!
Snyder Furniture Co.
Big Spring Highway Dial 3-5259

JOHN MAX
BOREN & WEST
INSURANCE AGENCY

● Fire ● Auto
Premiums Payable Semi-Annually or Quarterly
● Bonds ● Household Goods

2607 Avenue S Dial 3-6911

● Three dimention picture lights religious subjects. New, $14.88.
● 9x12 and 9x4 used rugs. Both, $22.88.
● Five piece oak dinette. A-1 condition. $34.88.
● Tables and lamps. Large selection. 1/3 off.
Cash - Terms - Lay-Away See
TOWN & COUNTRY
used furniture before you buy!

YOU GET A BETTER TRADE HERE

'54 BUICK Century. Radio, Heater, Automatic Transmission.
1955 STUDEBAKER. Heater and Overdrive.
'53 PONTIAC. Radio and Heater.
'54 BUICK Special 4-Door. Radio, Heater, Dynaflow.
'55 BUICK Roadmaster. Fully Equipped.
'50 NASH. Radio, Heater, Overdrive.
1949 INTERNATIONAL ½-Ton Pickup. Good Stock Bed.

T. C. GOSS USED CAR LOT
Big Spring Highway Phone 3-9297

Week-End Specials

A-1 USED CARS

Listed Here Are 8 Used Cars And Trucks That Must

Go This Weekend! Don't Miss These Bargains!

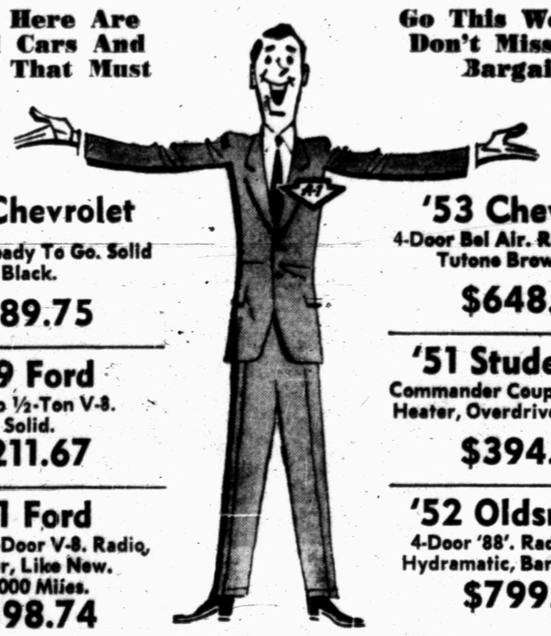

'50 Chevrolet
2-Door. Ready To Go. Solid Black.
$189.75

'49 Ford
Pickup ½-Ton V-8. Solid.
$211.67

'51 Ford
Custom 2-Door V-8. Radio, Heater, Like New. 18,000 Miles.
$598.74

'53 Chevrolet
4-Door Bel Air. Radio, Heater, Tutone Brown. Nice.
$648.75

'51 Studebaker
Commander Coupe V-8. Radio, Heater, Overdrive. New Tires.
$394.65

'52 Oldsmobile
4-Door '88'. Radio, Heater, Hydramatic, Bargain Priced!
$799.64

'55 Plymouth
2-Door. Too Cheap To Price. Come In And Make An Offer!

'55 Chevrolet
'210' 2-Door V-8. Radio, Heater, Low Mileage.
$1034.72

1615 26th. SNYDER SALES CO. 3-6351 Dial

DOUBLE VALUE SALE!

Now Get OK Quality At "SPECIAL SALE PRICES"

You never could beat our OK Used Cars for value and now that we have bargain-priced them for our Special Double Value Sale, they're better buys than ever. And don't forget—when you buy a car bearing the famous OK tag, we stand behind it with our written warranty. Come in early for the best bargains . . .

'55 CHEVROLET
'210' 4-Door. Heater, Power Glide, Turn Signals, Beautiful Two Tone Interior And Finish.

'53 CHEVROLET
Bel Air 4-Door. Radio, Heater, Turn Signals, WSW Tires, Very Low Mileage. A Standout In Performance And Beauty.

'53 PACKARD
Clipper 2-Door. Radio, Heater, Automatic Transmission, Turn Signals, New WSW Tires, Low Mileage.

'51 DESOTO
Custom Club Coupe. Radio, Heater, New Seat Covers.

'50 CHRYSLER
Windsor Newport Hardtop. Radio, Heater, Padded Dash, Good WSW Tires, Sun Visor, Two-Tone Black and White.

'56 CHEVROLET
¾-Ton Pickup. Very Low Mileage And As Good As The Day It Was First Bought!

'51 MERCURY
2-Door. Radio, Heater, Merc-o-matic, Turn Signals, New Seat Covers, Two-Tone.

'55 CHEVROLET
'210' 4-Door. Heater, Power Glide, Turn Signals, Good Tires, Lustrous Two Tone.

'51 HUDSON
Super "6" 4-Door. Radio, Heater, Overdrive, Green Finish, Very Economical To Own And Operate.

'47 FORD
2-Door. Radio, Heater, Almost New WSW Tires. Black Finish.

'52 FORD
½-Ton Pickup. Heater And In Good Condition.

'51 CHEVROLET
Sport Coupe Deluxe. Radio, Heater, Power Glide, New Seat Covers, Sun Visor, New WSW Tires, Low Mileage, Beautiful Finish.

'48 OLDSMOBILE
Radio, Heater, Hydramatic, New Seat Covers and Door Upholstery. A Very Fine Old Car.

'50 CHEVROLET
2-Door Deluxe. Radio, Heater, New Seat Covers, Two-Tone. A Standout In '50 Chevrolets!

25th & Ave. H Lamb Chevrolet Co. Dial 3-5456

SOLDERS 'BUILDING RAILWAY'

Soviets Jam Asian Country

ULAN BATOR (AP)—Ulan Bator is jammed with Soviet soldiers—but Mongolian Foreign Minister Dashiv Adilbash denies that this remote Central Asian country is a Soviet satellite.

"The Russian soldiers you see everywhere on the street," he said, "are only building a new railway."

That railway is the new line cutting down from Soviet Siberia through this country's frigid plains to Peiping. It reduces by a considerable margin the mileage and time on the Moscow-Peiping rail run.

Last year Nationalist China vetoed Outer Mongolia's application for U.N. membership, contending that the former Chinese province was only a Soviet colony in which the Russians had set up a puppet government.

Adilbash said in an interview with a Swedish correspondent: "Soviet friendship with us is of course very strong." He added that "if everybody was like the Soviets, everything would be good."

Adilbash gave the interview at the bright new Foreign Ministry building, surrounded by the typical Mongolian tents in which the inhabitants of this city live.

He claimed his country "has left its past of isolation." He said he is willing to issue an invitation or visa to anyone who wants to come here, no matter what political difference his country might have with the Mongolian People's Republic.

Adilbash said Communist China has sent 160 million rubles (40 million dollars at the official exchange rate) of technical aid to Mongolia this year. Asked how much the Soviet Union had sent, he replied: "I cannot remember."

Hopes Rising Over Cypriot Cease-Fire

NICOSIA, Cyprus (AP)—The British today began a period of hopeful waiting to see whether EOKA extremists fulfill their suddenly announced halt in violence on the island of Cyprus.

Leaflets circulated by Greek Cypriot rebels last night proclaimed "suspension of operations" of the underground's campaign of violence.

Many observers here felt a cease-fire — if genuine — could provide a face-saving opportunity for new negotiations towards a Cyprus settlement. They said such a situation could allow the British to return Archbishop Makarios, leader of the Greek Cypriots, from exile on the Seychelle Islands.

Gov. Sir John Harding and Prime Minister Eden's government have repeatedly stated if Makarios were to denounce violence on Cyprus publicly a "new situation" would be created.

There was no indication yet whether Harding intended to call off his relentless pursuit of EOKA leaders. A guarded British statement said a "new and hopeful situation" would be created if violence ceased.

It added that the government would not "be backward in responding to such a welcome change." But it cautioned that common sense requires that the government "should see whether in fact violence ceases."

The "cease-fire" leaflet was signed by "the leader Dighenis," generally accepted to be 58-year-old George Grivas, former Greek army colonel. The leaflet said that, in order to give Makarios a chance to settle the Cyprus issue, "I order from today suspension of operations of branches (Forces) under me."

The leaflet said the EOKA command was ready to suspend violence to "forestall new bloodshed" and allow both sides to get together.

Since EOKA extremists launched their campaign in April 1955, more than 150 persons have been killed. Of these, 51 were British servicemen and civilians. Most of the others were Greek Cypriots.

Benson Says Farm Program Gets Results

IDAHO FALLS, Idaho (AP)—Secretary of Agriculture Benson, reporting a 10 per cent rise in farm product prices in seven months, said today "our programs are getting results."

He told a meeting of seven Idaho farm organizations, however, that "it takes time to rectify a bad situation—and we inherited a situation that was very bad."

Blaming the rigid farm price supports of prior Democratic administrations, he said farm prices are too low and "many of our families on farms and ranches are in trouble" because of "tremendous surpluses which hang over the market."

Two major causes of the surpluses, he continued, were the demands of war and the "failure to adjust to postwar conditions."

"I mean, specifically," he said, "the high rigid price support program of the previous administration." He said the world program "was continued for 10 years after the shooting stopped." He declared:

"As soon as we could we got rid of one of the major causes of surpluses by adopting the flexible price support program. But that came into effect, and only gradually, just last year. It could not operate satisfactorily because of the crushing burden of accumulated surpluses."

The soil bank plan of paying farmers for further reductions in their crop acreages, Benson said, is "a way to reduce farm surpluses, to safeguard soil and water resources, and to give a lift to farm prices.

It "holds great promise for the future," he said, "but it is not a panacea or a cure-all."

Program Of Convention

CHICAGO (AP)—Here is the program for the Democratic National Convention's scheduled final sessions today:

Afternoon session opens 12 noon, EST, with invocation and "Star Spangled Banner."

Nomination of candidates for vice presidential nomination.

Balloting on candidates for vice presidential nomination.

Night session opens 8 p.m. with invocation, "Star Spangled Banner."

Nomination of candidates for vice presidential nomination.

Night session opens 8 p.m. with invocation, "Star Spangled Banner."

Addresses — Former President Harry S. Truman, the vice presidential nominee and 1956 presidential nominee Adlai E. Stevenson.

Benediction and final adjournment.

Radar Trap Wins Case

PASADENA, Calif. (AP) — This city's radar speed trap has won its first court test. A Municipal Court jury convicted Jack R. Lincke, 49, of driving 42 miles an hour in a 25-mile zone last June 28. Lincke, arguing his own case, contended radar could be "mechanically inaccurate" and couldn't spot a particular car in a group.

Bell Museum To Be Opened

BADDECK, N.S. (AP)—A museum dedicated to the memory of inventor Alexander Graham Bell will be opened here tomorrow.

A structure of dramatic modern design on the shore of the Bras d'Or Lakes, it houses working models and notes of Bell's inventions, covering many fields besides the telephone for which he became world famous.

The $375,000 museum, built by the Canadian government, has a triangular architectural motif, based on the tetrahedral kite design bell used in many of his aviation experiments. Some of the kites are exhibited in the museum.

The museum's high sloping roof dominates the estate where Bell, although a U.S. citizen, spent more than 35 summers and died in 1922.

At Baddeck, Bell pursued scientific research in fields ranging from aircraft to iron lungs. The museum's telephone exhibit includes the original instrument that carried Bell's words in the first telephone call ever made.

Under his direction, four airplanes were built. One of them, the Silver Dart, made the first flight in Canada of a heavier-than-air machine, here in 1909.

22 Killed By Typhoon

tered southwest Japan today, killing at least 22 persons, wrecking farms and communications and sinking more than 75 small boats.

The national police also reported 8 persons missing, 21 injured and 83 fishing boats damaged.

No Americans were reported harmed, but the storm caused minor damage to buildings at the U.S. air base at Itazuke and the naval base at Sasebo.

The center of the typhoon, with winds up to 120 miles per hour, swirled over Japan's westernmost Goto Islands and severely pounded the Kyushu fishing fleet.

Babs roared on up the western coast of Kyushu — Japan's main southern island — and into the Korea Straits.

August Heat Continues To Take Its Toll

By The Associated Press

The searing August heat continued its pressure on Texas farmers, stockmen, and citizens Friday.

Pvt. Harold Brody, 20, of Brooklyn died Wednesday at Ft. Hood after a heat stroke. Dallas had four heat stroke victims Thursday in the 107 degree temperature.

Water shortages plagued many cities. Ranges and crops browned and wilted under the merciless sun.

Seymour in North Texas had 110 degrees Thursday.

No rain was reported but scattered showers were forecast.

Dawn temperatures ranged from 84 at Dallas to 72 at Salt Flat.

More hot weather appeared in prospect today for the southern and central plains and warm and humid in the South and most of the East.

Temperatures were in the 90s during the night in parts of the hot belt in Kansas and Oklahoma after daytime readings of above 100 degrees.

Showers and a little cool air brought a measure of relief in extreme northwest Kansas yesterday. But other parts of the state and most of the area through the lower Mississippi Valley sweltered. Top marks included 110 at Salina, Kan., and Ardmore, Okla.

Tempratures were in the 80s yesterday in most of the warm and humid areas in the East and Southeast, and more of the same was the outlook today. Some cooling was reported in the Great Lakes region and upper Mississippi Valley.

Red Chinese Get Warning

HONG KONG (AP)—The Communist party newspaper in Peiping has warned the Chinese Reds that riots like those recently in Poznan Poland, could happen in Red China.

The Peiping Peoples' Daily called on the Chinese leaders and people to "beware of imperialist scheming and counter revolutionary activities at home."

It said "imperialist running dogs and agents" lurking in Poznan took advantage of certain living difficulties of some workers and of certain errors and defects in local government.

The paper admitted that the agents "undoubtedly took advantage of the shortcomings in the work of the peoples' state power, particularly its inadequate care for the peoples' living standards."

It urged that such shortcomings, also prevalent in Red China, be resolutely overcome.

Twelve Persons Killed

MANILA (AP) — Twelve persons were killed and 27 injured when a bus skidded into a 10-foot ditch near Manila today. Most were students.

It takes 28 man hours of work to log, manufacture and distribute one thousand board feet of lumber.

FIREARMS LESSON—Kama El Din, right, Egyptian minister of education and commander of the Liberation Army, gives instructions in use of the Enfield rifle to Aziz Sedki, minister of industry in Cairo. In program set up under Suez Canal crisis six Egyptain cabinet members were among those who donned army fatigues and took first lesson in use of automatic weapons.

Bela Lugosi Dies

HOLLYWOOD (AP)—Bela Lugosi, famous of his portrayal of the "Dracula" on stage and screen, and only recently conqueror of himself after 17 years of drug addiction, died late yesterday of natural causes. He was 73.

Israeli Attack Reported

CAIRO (AP) — The Middle East News Agency said Israeli forces attacked Egyptian positions in the Gaza coastal strip today.

8 Besides Adlai Get Early Votes

CHICAGO (AP)—Eight others besides winner Adlai Stevenson got first-ballot votes for the presidential nomination at the Democratic National Convention.

Before the convention made Stevenson's nomination "by acclamation," the 1,372 delegate votes were divided this way among the candidates in the order in which they were nominated:

Sen. Warren G. Magnuson of Washington, nominated by Sen. Henry Jackson of Washington as a "man of the people." He withdrew.

Stevenson, nominated by Sen. John F. Kennedy of Massachusetts as "best vote-getter" and "most appealing figure." 905½ votes.

Sen. Lyndon B. Johnson of Texas, nominated by John Connally of Texas as a leader of "fierce courage." 80.

Rep. James Davis of Georgia, nominated by Gov. Marvin Griffin of Georgia as a defender of the "Southern way of life." 33.

Gov. Averell Harriman of New York, nominated by Gov. Raymond Gary of Oklahoma as "a fighting liberal of new vision." 210.

Gov. A. B. (Happy) Chandler of Kentucky, nominated by Joseph J. Leary of Kentucky as "a seasoned campaigner who likes a good fight." 36½.

Rep. John McCormack of Massachusetts, nominated by John S. Begley of Massachusetts as a man of "patience, charity and judgment." He released his delegates.

Former Gov. John S. Battle of Virginia, nominated by Gov. Thomas B. Stanley of Virginia as possessing "all the qualities . . . essential to the qualifications of president." 32½.

Sen. Stuart Symington of Missouri, nominated by Sen. Thomas C. Hennings Jr. of Missouri as a "stalwart in the front ranks of our party." 45½.

Gov. George Bell Timmerman Jr. of South Carolina, nominated by Sen. Thomas A. Wofford of South Carolina as a man who "has made vivid again . . . the fundamental rights and responsibilities of the separate states." 23½.

Gov. Frank J. Lausche of Ohio, not nominated formally. 5½.

8 Killed, 29 Injured

BURSA, Turkey (AP) — A bus plunged down a 450-foot precipice on Mt. Olympus last night, killing 8 persons and injuring 29.

New Drought Areas Listed

WASHINGTON (AP)—The Department of Agriculture designated 28 more Texas counties yesterday as drought areas, making farmers eligible for two drought relief programs extended and expanded for livestock farmers.

New counties approved for both programs were Armstrong, Brazos, Castro, El Paso, Floyd, Freestone, Gray, Grimes, Hausford, Hutchinson, Kaufman, Lee, Leon, Limestone Madison, Navarro, Ochiltree, Randall, Roberts, Robertson, Rockwall, Swisher, Washington, Wheeler and Wichita.

The department also extended the Texas cutoff date for both programs. Texas farmers now will have until Oct. 1 to file participation applications in counties where the termination date had been Aug. 31. Oct. 31 was set as the new deadline in counties where the original announcement set Sept. 30.

The program now permits farmers in designated counties to graze animals on land placed in the soil bank reserve and gives stockmen a discount on purchases of feed grain.

Floor Sanders and Edgers For Rent

Barrow Furniture Co.

2112 25th Street Snyder, Texas

Introducing...a great new NYLON TIRE at rayon prices

A Top Tire Buy that brings you these outstanding features...

★ Tougher, Safer NYLON
Gives you 2½ to 3 times more resistance to impacts and road shocks that cause tire blowouts . . . a new extra margin of tire safety

★ Long-Wearing Cold Rubber
Deep, Tough tread of Cold Rubber far outwears natural rubber—gives thousands of miles of extra service.

★ Advanced Tread Design
Over 5,000 non-skid gripping edges give you quick, safe stops—sure starts—super-traction on slippery pavement, mud, snow, etc. *Quiet Running.*

GATES AIR-FLOAT DELUXE ...as low as $19.60
6.70-15 size plus tax and recappable trade-in.

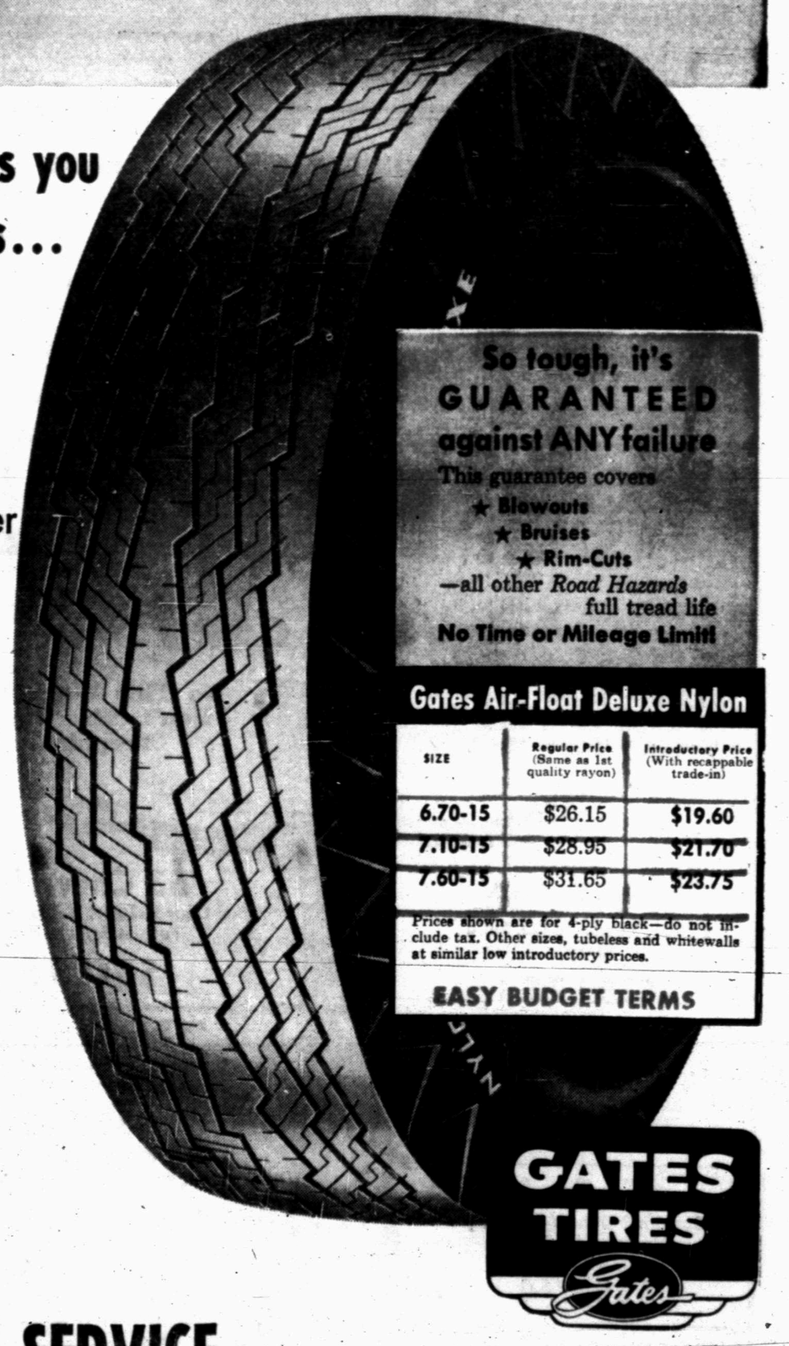

So tough, it's GUARANTEED against ANY failure
This guarantee covers
★ Blowouts
★ Bruises
★ Rim-Cuts
—all other *Road Hazards* full tread life
No Time or Mileage Limit!

Gates Air-Float Deluxe Nylon

SIZE	Regular Price (Same as 1st quality rayon)	Introductory Price (With recappable trade-in)
6.70-15	$26.15	$19.60
7.10-15	$28.95	$21.70
7.60-15	$31.65	$23.75

Prices shown are for 4-ply black—do not include tax. Other sizes, tubeless and whitewalls at similar low introductory prices.

EASY BUDGET TERMS

GATES TIRES

CENTRAL TIRE SERVICE

THESE TIRES ALSO AVAILABLE AT THESE GATES DEALERS

WILSON'S TEXACO SERVICE, Big Spring Hwy. BLAKELY TEXACO SERVICE, 900 - 25th St.

PRINTING

Feather Printing Co.

Print Anything Appreciate Everything

Letter Press Offset

1002 25th St. Phone 3-6331

HE DOESN'T BOTHER ME! I'm insured BY

The Deffebach Agency

2606 AVE. R, BOX 925

SNYDER, TEX. PH. 3-5611