Microfilm Center, Inc.
P.O. Box 45436
Dallas, Tx. 75235

SUNDAY

THE SNYDER DAILY NEWS

15¢

VOL. 21 NO. 149 SNYDER, TEXAS (79549) SUNDAY, Nov. 15, 1970 16 PAGES — PRICE 15c

The SDN Column

An eventful week has just concluded in Snyder, one which Congressman George Mahon said probably will be historically significant for the entire area.

The ground-breaking ceremonies Monday at the Western Texas College campus took place at a site several yards north of one of the college parking areas, which already is easily identified. College officials were seeking a ground-breaking site where the vocational-technical complex will be located, since that is the first structure scheduled for completion. Dr. Robert Clinton, president of the college, whose doctorate is in education administration, proved himself to be something of fence-post engineer when he picked a spot for the shovels to dig in at the ceremony. The spot he picked was just two feet from a corner of the building.

★ ★ ★

Later in the week, Dean Krakel, managing director of the Cowboy Hall of Fame Museum at Oklahoma City, was in town to discuss plans for a special art show here next spring. One of Krakel's most successful projects since he took over his present post was acquisition of the original plaster model of James Earle Fraser's famous statue, "End of the Trail."

He took it from Visalia, Calif., to Oklahoma City after promising that the mold would be rebuilt and that a bronze cast would be given to Visalia.

While he was in California negotiating for the big statue, which stands some 20 feet high, Krakel said he was in a restaurant and asked a waitress about the statue.

"Is it worth seeing?" he inquired after learning that the waitress had seen it.

"I don't know," the waitress replied, "but I hear that some nut from Oklahoma is out here trying to buy it."

★ ★ ★

Voting Texans indicated in the general election that they are not unhappy with their present state government, not only via their ballots in the governor's race, but elsewhere. Incumbents seeking reelection to the House of Representatives were 93 per cent successful, and incumbents seeking return to the State Senate made a clean sweep. Consequently, about three-fourths of the members of the 61st Legislature will return for the session beginning next January.

— WACIL McNAIR.

★ ★ ★

Today In History

By THE ASSOCIATED PRESS

Today is Sunday, Nov. 15, the 319th day of 1970. There are 46 days left in the year.

Today's highlight in history:

On this date in 1777, the Articles o Confederation were passed by the Continental Congress. They went into effect in March 1781 and were the law of the land until the Constitution became effective.

On this date:

In 1492, Christopher Columbus noted in his journal the use of tobacco among the Indians. It was the first recorded reference to tobacco.

In 1805, the Lewis and Clark expedition reached the mouth of the Columbia River, the Pacific Ocean.

In 1889, the Republic of Brazil was founded.

In 1920, the Assembly of the League of Nations held its first session in Geneva.

In 1935, Manuel Quezon was inaugurated as the first president of the Philippines.

In 1942, in the fifth and greatest naval action in the Solomon Islands, Adm. William Halsey's fleet smashed a Japanese attempt to retake Guadalcanal.

Ten years ago: Sir Winston Churchill, at the age of 85, fell in his London home and broke a small bone in his back and was confined to bed for several days.

Five years ago: The Supreme Court ruled that Communists, as individuals, are not required to register with the government under the 1950 Subversives Control Act.

One year ago: A quarter of a million war protestors staged a peaceful rally in Washington.

★ ★ ★

THE WEATHER

SNYDER TEMPERATURES: High Friday, 48 degrees; low, 36 degrees; reading at 7 a.m. Saturday, 37 degrees; precipitation, trace.

Northwest Texas: Fair tonight and Sunday. Low tonight 25 to 35. Warmer Sunday, high in 50s.

North Central Texas: Clearing and colder tonight with light freeze in some sections, low 25 to 35. Fair and warmer Sunday, high in 50s.

Northeast Texas: Decreasing cloudiness and a little colder tonight with light freeze in some sections, low 28 to 38. Partly cloudy and warmer Sunday, high in 50s.

Southwest Texas: Mostly clear and cold tonight with freezing in all except extreme south, low 26 to 30. Fair and not quite so cold Sunday, high 52 to 62.

South Central Texas: Decreasing cloudiness and cold tonight with scattered frost in north, low 30 to 44. Becoming partly cloudy and cool Sunday, high 55 to 65.

Southeast Texas: Considerable cloudiness, windy and cool tonight and Sunday. Some frost likely in extreme north tonight, low 32 to 42. High Sunday in 50s.

West of [illegible] to [illegible] tonight and Sunday. Cold with freezing in most sections tonight, low 20 to 35. A little warmer Sunday, high 45 to 60.

Coast: Small craft warnings are up for north winds 15 to 30 knots and gusty, gradually diminishing tonight and Sunday.

HOURS FOLLOWING GOVERNMENT CHARGE

Rig Explosion Injures 14

NEW ORLEANS, La. (AP) — An explosion rocked an oil platform off the Louisiana coast Friday night, gushing a hot chemical liquid onto a work area and burning 14 men, three of them critically, a Humble Oil & Refining Co. spokesman said.

No fire nor well blowout was reported. "There was no spill of oil or gas and there was no pollution," the Humble official said.

Three of the men had burns over 90 per cent or more of their bodies. All 14 were taken by helicopter from the platform, located 27 miles off Grand Isle in the Gulf of Mexico, to a hospital at Raceland.

The official said the explosion, resulted when a glycol reboiler ruptured. The reboiler is used in the process of dehydrating natural gas.

Eighteen other workmen on the platform were not hurt. They remained there this morning, though work on the platform was ordered shut down, the official said.

The critically burned workmen were identified by the official as Don Chabert, 19, Cutoff, La.; John Lefebvre, 21, Galliano; and Glenn McSwain, 29, Foxworth, Miss.

The Humble spokesman said there was no connection between the explosion and government charges filed Friday against Humble contending that the company did not have subsurface safety platforms. The devices are designed to stop the flow of oil in the event of a problem on the platform, such as fire or blowout.

Helicopters flew the injured to St. Ann's Hospital in Raceland, about 65 miles southwest of New Orleans, then brought eight to a suburban New Orleans hospital.

Oil production on the platform was stopped immediately and little, if any, oil splilled into the Gulf, the Humble spokesman said.

"This was not a well blowout," he said. "I understand that some piece of equipment on the platform deck exploded. The well was shut down immediately. If there was any spillage, it was minimal right after the explosion."

U.S Atty. Gerald Gallinghouse filed suit in U.S. District Court at New Orleans Friday charging that Humble failed to install or maintain so-called storm chokes on 33 wells in the Gulf.

It alleged that 150 offenses, punishable by a maximum fine of $2,000 each, occurred between Jan. 4, 1967, and Jan. 6, 1970.

A Humble spokesman said the company would have no comment until the case is settled, but noted Humble had cooperated in the government's investigation.

Humble was the second major oil producer charged by federal authorities as the result of an investigation after a fire and massive oil spill from a Chevron Oil Co. platform earlier this year off the Louisiana coast. Chevron was fined $1 million after pleading "no contest" to 500 of the 990 violations it was charged with.

Adults Urged To Attend Drug Session

Parents of public school children and other interested adults have been invited to participate in a special "drug awareness" workshop Tuesday night in the Snyder High School Cafeteria.

The event for adult participation has been arranged in connection with Snyder Public Schools drug education program which is required now by statute.

Secondary school students and resource persons already have participated in workshops at both junior high schools here, and the drug awareness program will be taken to all pupils in the school system. John Short, high school counselor, and Fred Beard, principal of Lamar Junior High School, are coordinating the program. However, students and resource persons, including doctors, lawyers and law enforcement officials have an important role in the workshops and they hope that many adults will attend the Tuesday night event and involve themselves in the program.

The program is designed to make students aware of the legal, physical and mental aspects of drug use.

Cold Grips State Areas

By THE ASSOCIATED PRESS

A sullen, ill-tempered cold gripped Texas today, squeezing the thermometer down to near the freezing mark in the Plains and Panhandle while a light drizzle polished streets all over the state.

It was dismal everywhere although skies were beginning to break apart in far west sections under the urging of winter sunlight.

Small craft warnings were hoisted along the Gulf Coast for rough seas. Temperatures on the coastal plains were generally in the 50s at daybreak.

The Weather Bureau said the winds would diminish throughout the day but the cold would stab deeper into the state by nightfall.

It was expected to be somewhat warmer and less cloudy Sunday.

MAJOR ROLES IN DRAMA — Delores Lewallen, left, playing the role of young blind Helen Keller, is taught to spell with her hands by Kathie Martin, in the role of Annie Sullivan, her teacher. The scene is from Snyder High School's fall production of "The Miracle Worker," opening Thursday night at 8:00 p.m. on the SHS Stage.

Helen Keller Story Is SHS Fall Production

"The Mircle Worker," the Broadway dramatization of the life of Helen Keller and her teacher, Annie Sullivan, has been selected as the Fall Drama Production at Snyder High School. The play will open on Thursday evening Nov. 19, at 8 p.m. Other performances scheduled are a special students matinee at 2:30 on Saturday, Nov. 21, and a regular performance at 8 p.m. the same evening.

Casting was completed in mid October and rehearsals have been underway since that time. Delores Lewallen will play the role of Helen Keller. Kathie Martin, who was selected as the outstanding actress in the state at last years's one-act-play finals, will play the role of Annie Sullivan, the teacher.

The roles of the parents, Captain and Mrs. Keller, will be filled by Pam Hartsfield and Mark Brock. Both are experienced SHS performers, having appeared in such previous productions as "Pygmalion" and "You Can't Take It With You". They were also members of the cast of last years state championship one-act-play, "Elizabeth The Queen." Miss Hartsfield was selected to the all star cast at zone, district, regional and state contests.

Greg Carter will play the doctor. Randy Carmichael is cast as the Kellers' son, Jimmy. Cynthia Schiebel will fill the role of Aunt Ev. Gwen Camp and Jan Bellamy will play the roles of domestic helpers in the Keller household.

Playing Dr. Agnagnos of the Perkins Institute for the Blind, where Miss Sullivan was trained will be Jon Daniel Martin. Blind girls at the Institute will be played by Allana Patterson, Donna Messimer, Retha Boyd, Karen Sears and Jenny Mullins.

Completing the cast are Marsha Orr as Percy and Nita Davis as Martha, two children who hang around the Keller Household and sometime playmates of Helen.

A unit set has been incorporated for the staging of the play. This involves a structured central unit of levels which hint at various portions of the Keller Mansion in Alabama and two thrust stages on either side of the main stage which takes the action close to the audience and provides quick transition from scene to scene without delays for change of scenery.

Lighting will be somewhat different from that used in previous SHS productions in that lighting instruments will be open to audience view with no apparent attempt to mask them behind curtains, walls, etc. This new concept is currently in use in professional and university theatres and this will be SHS Drama Department's first experiment with such lighting. Greg Carter, senior, and veteran stage technician has designed lighting for the show and though he plays a role in the play, he will be at the controls for the complicated light plot during most of the play.

Jerry Worsham, SHS Director of Drama, urges everyone to plan to see one of the performances of "The Miracle Worker."

IN MIDNIGHT COUP

Assad Seizes Syria Control

DAMASCUS, SKYRIA (AP) Defense Minister Gen. Hafez al Assad seized control of Syria's government today after a quiet midnight coup d'etat that overthrew the Marxist civilian government.

Most citizens of Damascus—25 miles from the front lines of the Israeli army—were unaware that a coup had taken place and that their government leaders were in jail.

The Syrian capital was calm, with no signs of trouble on the surface and no unusual military activity. Shoppers thronged to the bazaars as usual and government ministries were open for business.

Arab diplomatic sources said Assad and his men arrested President Noureddin Atassi, former Premier Youssef Zayyen and Gen. Salah Jadid, the leader of the Syrian Baath party, in raids on their homes late Friday, the Moslem sabbath. Jadid's only title is assistant secretary-general of the party, but he was the behind-the-scenes strongman of the regime.

None of the arrested men was harmed, the sources said.

But Damascus Radio, which in the past has broadcast Syrian recolutions with fanfares of Arab music, made no mention of a coup today. The state-controlled station opened its programs with chanted verses from the Koran and routine news of the Arab world.

Baathist sources said agents of Assad's intelligence force rounded up the key Marxist figures and set up guards at prime military and government buildings. They said there was no indication of tension in Damascus.

With Damascus Radio silent, few Syrians apparently were aware of the events.

The Atassi spokesman, a member of the international Baath committee, drove to Beirut to [illegible] the coup. He said Assad's men captured the state radio and television stations and the two daily newspapers. But he said no tanks or armored cars were moved into Damascus as usually occurs in a Syrian coup.

Pakistan Storm Toll Climbing

DACCA, East Pakistan (AP) — A Rescue Commission official said today the death toll could climb to more than 20,000 persons from a cyclone and tidal wave along East Pakistan's Bay of Bengal coast.

An official of the central government said he was told by an official of the Barisal District, 70 miles south of Dacca, that an area on Bhola Island was "washed away." The official said the area had 18,800 residents.

Another commission announcement said 13,800 natives were stranded on another island but were in no immediate danger. Directors of the rescue operation were inspecting the 258-mile coastline from Khulna to Cox's Bazar by air, and reported extensive damage.

The number of confirmed dead was 699 with at least 2,000 missing, officials said. "The untraceable are surely dead," said one.

Ships were bringing relief supplies to the offshore islands. On one, Hatia, a local magistrate said thousands were killed when the tidal wave left 20 feet of water.

The Rescue Commision said the deaths include 300 on Hatia Island 20 miles offshore and 125 on Bhola.

The commission said it believed four ships carrying food and medicines had reached Hatia. A second ship was loading in Dacca and four others were getting ready to take on relief supplies.

Officials said at least three million live in the coastal areas hit by the cyclone. The region has been hit by disastrous cyclones—the name for hurricane-like storms in the Indian Ocean—13 times in the past two centuries.

Hatia, 20 miles from shore, has a population of at least 200,000. District commissioners said the island was devastated.

One eyewitness said there were 350 bodies along one eight-mile stretch of Pakistan's coastline. Communications were down between the interior and much of the 250 miles of coastline hit hardest by the storm's 150-mile-an-hour winds and 20-foot waves.

There were reports of thousands of persons missing along the coast and on the offshore islands.

A rescue party left for the island of Dubla, where 13,000 Hindus assembled for a religious festival were believed trapped.

No word had been received from a 14-member party of World Bank experts and consultants who left Tuesday on a tour of areas that later received the brunt of the storm.

A spokesman for one firm represented in the party, however, said he believed the team may have had sufficient warning to reach shelter.

Officials said the four-hour storm sank many boats in Chittagong port. Distress signals were heard from an Indian ship that was was believed to have gone down.

Auto Insurance Hearing Set

AUSTIN (AP) — The long-delayed state auto insurance rate hearing has been set for Nov. 23.

The State Insurance Board put off the hearing, usually held in the summer, until it could conduct a hearing on insurance company profits and investment income.

That hearing was held last month.

Rates set after the auto hearing probably will take effect around Jan. 1 and remain in force for a year.

Hearing Set On College Road Project

A public hearing has been set for Dec. 17 by the Texas Highway Dept. to discuss construction of Farm to Market Highway 2763 from State Highway 350 south of Snyder, east to State Highway 208.

The hearing will be held at 7:30 p.m. on the announced date in the Lamar Junior High School Auditorium.

The proposed highway project is located about three miles south of the center of Snyder and will consist initially of a two-lane, 26-foot asphalt paved surface, and a two-lane 44-foot asphalt paved surface with curb and gutter section fronting Western Texas College. Nine-foot paved shoulders also will be provided on the rural section.

Maps showing the proposed corridor route by the Western Texas College campus will be displayed at the public hearing, along with any other available information about the proposed project. All of the information is on file and available for public inspection at the Resident Engineer's office, 111 Avenue V, in Snyder. Homer F. Ray is the Resident Engineer for the project.

All interested citizens are invited to attend the public hearing.

Germany, Poland Draft Treaty

WARSAW (AP) — Negotiators for West Germany and Poland have drafted a treaty to establish diplomatic relations.

The outbreak of World War II brought a break in relations between Poland and Germany's Third Reich in 1939. West Germany, formed 21 years ago after the war, never has had diplomatic ties with Communist Poland.

A press spokesman for the Bonn delegation said Friday that Foreign Minister Walter Scheel will initial the treaty next Wednesday with his Polish counterpart, Stefan Jedrychowski, and that Chancellor Willy Brandt is expected to sign it in Warsaw before Christmas.

Jedrychowski said the pact is important historically and should begin "the proper process of normalization" of relations.

Ruediger von Wechmar, chief spokesman for the German delegation, said the two foreign ministers also discussed other matters, including Polish permission for Germans living in Poland to emigrate.

He said there were no differences of opinion and that the draft "confirmed the will and aspiration of both sides" to conclude the treaty.

Scheel said the treaty is "an instrument of a new phase of our relations." He said it marks the beginning of a happier era in what has been a "painful history" between his country and Poland.

STAR GAZER

By CLAY R. POLLAN

Your Daily Activity Guide According to the Stars.

To develop message for Monday, read words corresponding to numbers of your Zodiac birth sign.

ARIES MAR. 21 – APR. 19 — 49-52-53-55 71-73-75

TAURUS APR. 20 – MAY 20 — 18-21-23-26 31-38-79-85

GEMINI MAY 21 – JUNE 20 — 1-8-9-27 46-51-62

CANCER JUNE 21 – JULY 22 — 3-6-19-22 24-29-32

LEO JULY 23 – AUG. 22 — 23-44-47-58 59-70-76

VIRGO AUG. 23 – SEPT. 22 — 2-13-40-61 67-72-83-88

LIBRA SEPT. 23 – OCT. 22 — 4-11-14-17 36-43-81-87

SCORPIO OCT. 23 – NOV. 21 — 10-12-15-35 66-69-82-89

SAGITTARIUS NOV. 22 – DEC. 21 — 5-7-20-25 28-41-45

CAPRICORN DEC. 22 – JAN. 19 — 48-56-60-63 65-68-74

AQUARIUS JAN. 20 – FEB. 18 — [illegible]

PISCES FEB. 19 – MAR. 20 — [illegible]

1 Cultivate	31 Past	61 Harmony
2 A	32 Now	62 People
3 Friends	33 Keep	63 On
4 Folks	34 Trust	64 To
5 Pleasant	35 The	65 Your
6 Will	36 And	66 Post
7 Surprise	37 There'll	67 Peace
8 Especially	38 Goodwill	68 Good
9 The	39 Be	69 May
10 Something	40 Of	70 Be
11 Cooperate	41 May	71 A
12 Distasteful	42 Strings	72 And
13 Day	43 Reward	73 Pleasure
14 With	44 Away	74 Resolutions
15 From	45 Arise	75 Trip
16 Justify	46 Of	76 Independent
17 You	47 From	77 A
18 You	48 Get	78 Pizzed
19 Lay	49 Blow	79 And
20 Or	50 Others	80 In
21 Can	51 Well-to-do	81 Your
22 On	52 Avoid	82 Crisis
23 Behind	53 Calendar	83 Financial
24 Lavish	54 Have	84 Money
25 New	55 Take	85 Resolutions
26 On	56 To	86 Offer
27 Friendship	57 Attached	87 Services
28 Opportunity	58 Political	88 Happenings
29 Hospitality	59 Meanings	89 Do
30 The	60 Work	90 You

Good — Adverse — Neutral

11-15-16

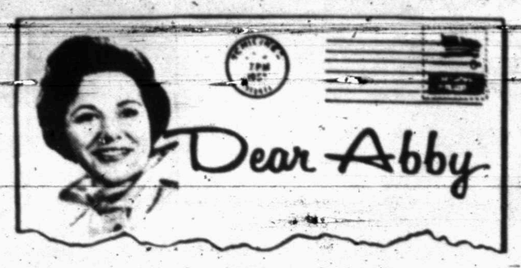

Overweight child needs doctor's aid

By Abigail Van Buren

(c 1970 by Chicago Tribune-N. Y. News Synd., Inc.)

DEAR ABBY: I recently married a wonderful man. He had been married to a woman who was sickly for many years. She finally took her own life, leaving him with one child who could be a beauty if she ever got down to human proportions. Abby, she is enormous. I don't know how much she actually weighs because she refuses to get on a scale, but she must be 250 pounds, and she's only five feet tall!

This child has been on every kind of diet imaginable, but she "cheats." We discovered that after dieting all day, she'd get up at night and raid the refrigerator and pantry, so we put locks on both.

Now, she steals food during the daytime and hides it in her room to eat at night. I've found candy, cookies, bologna and even cans of spaghetti hidden under her mattress.

Abby, she's not a dull child, but she's so unattractive and unpopular and unhappy. And she's only 13.

Don't suggest TOPS or Weight Watchers. She's tried them. And don't tell me to get her to a doctor. I'd have to drag her there. I want more than anything in the world to help this girl, but where do I start? DESPERATE

DEAR DESPERATE: You must convince her without increasing her shame and guilt that she must see a physician for a thoro physical checkup. She may have a glandular disorder or a sluggish thyroid. The physician will probably recommend psychotherapy. She is a troubled child whose compulsive eating is only a symptom of deeper emotional problems.

DEAR ABBY: I moved into this apartment building 30 years ago. On my floor was a terminal cancer patient who had a nine-year-old cat named "Miss Chee Chee." I told her I would care for her cat after she was gone and not to worry. She left her entire "estate" to me to care for Miss Chee Chee. [It was $25.]

Well, for four days after the lady died, Miss Chee Chee wouldn't eat a thing. I feared she would die, so I called a vet to find out how to get her to eat. On the fifth day, when I had dinner on my table, my phone rang. It was my vet with more "tricks" on how to get the cat to eat. When I got back to the table, my steak, gravy, potatoes and green beans had disappeared!

Fifteen years later Miss Chee Chee put her paws around my neck, gave it a hug and died.

I vote with you. Why destroy a healthy pet? Let God decide. Miss Chee Chee gave me 15 years of happiness, and she had the same herself. GEORGE THANOS, N. Y. C.

DEAR ABBY: Your telling KAY to ask her boy friend's mother to clue her in on her son's habits around the house was ridiculous!

Let me say I'm in full agreement with you that "premarital housekeeping" is not the solution either, but in my opinion neither is asking the boy's mother.

It's a rare mother who would tell a girl about her son's faults and thereby lay herself open to blame for them. Besides, mothers of sons have a ferocious "loyalty" to their sons and they are not about to disclose their faults to prospective wives—and especially to one who is so concerned with her own welfare that she's looking for bad habits already.

I say, ask his brother, maybe, or his co-workers, or a buddy, or even his Dad. But if you want the facts, forget about asking Mom. — PORTLAND

What's your problem? You'll feel better if you get it off your chest. Write to ABBY, Box 69700, Los Angeles, Cal. 90069. For a personal reply enclose stamped, addressed envelope.

Hate to write letters? Send $1 to Abby, Box 69700, Los Angeles, Cal. 90069, for Abby's booklet, "How to Write Letters for All Occasions."

HOSPITAL NOTES

ADMISSIONS: Jamie Ortegon, Rt. 1, Box 461; Eula Farr, Rt. 2, Hermleigh; Annie Stirling, 3805 Highland.

DISMISSALS: Annie Daves, Frances Machen, Grace Waters, Verna Webb, Bertha Cotton.

Snyder Sailor's Ship Is Back

USS BON HOMME RICHARD—Navy Petty Officer Third Class Henry W. Clark, son of Mr. and Mrs. Henry B. Clark of 112 Elm Street, and husband of the former Miss Rhonda West of 1212 29th Street, all of Snyder, has returned to San Diego aboard the attack aircraft carrier USS Bon Homme Richard.

The 43,000-ton warship completed her record sixth, and final, Vietnam combat deployment when she returned to her home port Nov. 12 after seven and one half months in the Western Pacific.

During the 26 years since commissioning, Bon Homme Richard distinguished herself in three major conflicts: World War II, Korea, and Vietnam...the only Navy attack carrier to claim that record.

THE SNYDER DAILY NEWS

Published Sunday morning and each evening except Saturday by the Feather Printing and Publishing Co., Inc., at Snyder, Texas 79549.

Entered as second-rate class matter at the post office at Snyder, Texas.

SUBSCRIPTION RATES: By carrier in Snyder 35 cents per week $1.50 per month. By mail in Scurry and adjoining Counties, one year $9.95. Balance of Texas one year $12.50. All other states $15.00.

MEMBER OF THE ASSOCIATED PRESS

The Associated Press is exclusively entitled to use for republication all news dispatches in this newspaper, also local news published herein. All rights reserved for republication of special dispatches.

Peach Trees In Need Of Attention

Peach trees infested with peach tree borers are unthrifty and commonly produce off-colored foliage, according to County Agent Billy Roach. This pest is common in Scurry County. Larvae of the peach tree borer destroy the cambium layer and inner bark of peach trees near the ground line.

Infested trees have large masses of gum around the base of the trunk. This gum is mixed with a brownish frass or sawdust. Recommendations call for controlling the peach tree borer during the period October 20-November 15 or before the soil temperature drops below 55 degrees F. Control can be obtained by placing paradichlorobenzene (PDB) crystals in a band around the trunk of infested trees.

All plant material and grass should be cleaned away and the soil loosened in an area of one foot around the tree trunk. The PDB crystals should be placed in a narrow circular band or shallow trench about 2 inches from the trunk of the tree. Then cover the band with soil, free of leaf or grass trash, and mound the soil around the trunk so as to form a cone-shaped pile about 6 inches high. The county agent cautioned against pushing any of the PDB crystals against the tree, since their contact with the tree can cause injury.

The mound of soil should be raked back away from the tree in the early spring. Failure to do this can result in injury to the tree. Roach suggests using ½ ounce of PDB crystals for 2-3 year old trees, ¾ ounce for trees 4-5 years old; and 1 ounce for mature trees.

Mike Hole led Monmouth Park riders last summer with 49 winners, one more than Carlos H. Marquez. Walter Blum was third with 43.

POLLUTION — Trash is dumped into a roadside ditch in an effort to control erosion. Not only is this a poor method of controlling erosion but also pollutes the stream from here to the Gulf of Mexico. This gully could be shaped and sprigged to bermuda grass or established to native grasses. Residues from oil and other containers are harmful to fish and other wildlife. Cans and other trash dumped into roadside ditches and raws not only give the landscape an ugly appearance, but is a major source of pollution.

Police Foil Kidnap Plot

MINNEAPOLIS, Minn. (AP) — Police have foiled a plot which they said was aimed at kidnaping two Midwestern officials, hijacking an airliner to take them to Cuba and holding them for ransom of six prisoners including Angela Davis and Bobby Seale.

Ronald L. Reed, 20, was arrested Friday and charged by federal authorities with conspiracy to steal an aircraft.

Police said notes found on Reed when he was arrested pointed to a plot to kidnap Gov. Harold LeVander and hijack the airliner. They said reports from other sources indicated a plan to kidnap Rosalie Butler, who is a St. Paul City Council member, wife of a wealthy contractor and mother of three.

Police had been tipped to the plot and posted guards Thursday night around the governor's mansion, Mrs. Butler's house which is next door and the Minneapolis-St. Paul airport. The guards were withdrawn Friday after the arrest of Reed in a Minneapolis apartment.

He also is charged with aggravated assault, intent to kill and armed robbery of the Ames Plaza Bank at Omaha, Neb., Oct. 20.

Police released handwritten notes which they said were found on Reed and in his apartment.

One said: "Kidnap governor —Liberate prisoner — hijack — leave country—highjack."

Another that also included misspellings was for the airplane crew to transmit to the control tower, police said. Its contents included: "We our revolutionary, take heed to our first and last warning. If any attempt to interfere or stop us, we will blow this airplen up and everything on it.

"We are well arm and we our carrying explosives. The plane & hostages will be held until our demands our met."

Police said the prisoners sought as ransom were:

—Miss Davis, held in New York and wanted at San Rafael, Calif., on charges of murder, kidnaping and conspiracy stemming from an Aug. 7 courthouse shooting fatal to four persons.

—Seale, chairman of the Black Panther party, who is held in Connecticut on charges of conspiracy to murder a Black Panther member.

—George Jackson, awaiting trial in California on charges of killing a guard at Soledad prison and one of the so-called Soledad Brothers. A Marin County grand jury has said the San Rafael shootout, was part of a plot involving Miss Davis, to take hostages to exchange for the Soledad Brothers' freedom. Jackson's brother, Jonathan, was killed in the shooting.

—Three men now in jail at St. Paul—Constance L. Trimble, 18, held in the ambush shooting death of a police: Gary Hogan, awaiting trial for the bombing in a department store restroom; and Larry L. Clark, charged with Reed in the Omaha bank robbery.

Yippies Are Being Returned

BELFAST, Northern Ireland (AP) — British police today hustled two American Yippies. Jerry Rubin and Stew Albert, aboard a plane bound for Scotland on the first leg of their trip back to the United States.

The Yippie leaders left Northern Ireland voluntarily. They were driven to the plane in a police patrol wagon escorted by detectives in other cars.

The plane left for Prestwick, Glasgow's airport, where they will board another plane to New York.

Rubin and Albert were seized by Belfast police Friday as they left a news conference in a back-street student's apartment.

The two were picked up because they had overstayed their permission to stay in Britain a week. They backed down on a threat to defy British authorities. No deportation order was issued after they agreed to leave of their own accord.

A third member of the group, Brian Flanagan, was not arrested. He is in the United Kingdom on a three-month visa.

SPE Chapter To Hear Daubens

LUBBOCK—Dr. Dwight L. Dauben, senior research engineer for Pan American Petroleum Corp. in Tulsa, will be the featured speaker at the meeting of the South Plains Section of the Society of Petroleum Engineers on Nov. 19.

The meeting is set for 6:30 p.m. at the Red Raider Inn Convention Center.

Dr. Dauben received his bachelors degree at Texas Tech in 1961, his masters degree at the University of Tulsa in 1963 and the PhD in engineering science at the University of Oklahoma in 1966. His topic will be "Development and Evaluation of Micellar Solutions to Improve Water Injectivity."

Tunnel Proposal Is Good

AUSTIN (AP) — An Army engineer says a tunnel would be the ideal way to move water from the Mississippi River to West Texas, as proposed in the Texas Water Plan.

But Col. R. S. Kristoferson, district engineer for the Corps of Engineers at Fort Worth, said the cost would be too great.

He appeared before the Texas Water Development Board's environmental panel.

"I don't see any reason why we shouldn't tunnel and avoid all the problems of topography," said the crew-cut colonel. "We could pump the water under pressure, hold down evaporation and put on the user the responsibility of pumping it to the surface where he wants to use it."

"But the problem is cost and technique. I think that will be solved eventually, but right now it is not in the picture."

Kristoferson said a tunnel would avoid environmental problems that would be created by a canal crossing the state.

Jack Roy of the Corps' New Orleans District, said if water is diverted from the Mississippi River for Texas use, pumping would have to be done in periods of high flow.

Water could not be taken during low flow, he said, because of the need to maintain enough pressure in the Lower Mississippi to prevent salt water incursions.

Col. Herbert A. Haar Jr., district engineer at New Orleans, said studies on the feasibility of taking Mississippi River water for Texas will be completed in 1973.

Road Bids Tabulated

AUSTIN (AP) — The Texas Highway Department tabulated the following bids on projects Friday, by county:

Howard—Farm 87, from Martin County line to 1 mile east of Farm 2599, 5.4 miles, surfacing, Border Road Const. Co., Monahans, $622,540.

Hopkins—Texas 19, from Interstate 30 south to the Rains County line, 10.6 miles, surfacing, R. W. McKinney, Nacogdoches, $864,711.

TV Shows Cancelled

NEW YORK (AP) — Six television shows that were introduced this fall by ABC will be cancelled and replaced by four new ones in January for a net loss of 2½ hours of programming.

The network said Friday the cutbacks were being taken to make ABC more competitive in the fall season when all three networks will be required by the Federal Communications Commission to reduce prime-time programming 3½ hours a week.

ABC will add an hour variety show starring Pearl Bailey, a half-hour comedy drama starring Henry Fonda and an hour comedy western starring Pete Duel and Ben Murphy. A fourth show, a half-hour long, will be announced later.

The shows to be dropped are "The Young Rebels," "Silent Force," "Matt Lincoln," "Barefoot in the Park," "The Immortal," and "The Most Deadly Game."

Tom Jones, who now has a weekly variety show, will appear only monthly at various time periods for the balance of the season.

The exact date of the changes, in mid-January, has not yet been set.

NBC is dropping "Bracken's World" and "Nancy" at midseason, with no replacements announced yet. CBS expects to drop "The Governor and J.J." and the "Tim Conway Show."

Other new ABC shows—"The Young Lawyers," "The Odd Couple," "Dan August," and Danny Thomas—will be switched to new nights. A new movie package will replace the Monday night National Football League game when the season ends. "Love American Style" on Fridays will be expanded back to one hour.

Army Promotes Snyder Soldier

Spc. 4 Lindsey is a mechanic with Co. C, 577th Engineer Battalion near Dac Trong, Vietnam. He entered the army in 1969 and completed basic training at Fort Bliss.

Robert E. Lindsey, son of Mr. and Mrs. T. E. Lindsey of Snyder, was promoted recently to Army Specialist 4 while serving in Vietnam.

JACK HARDIN

Snyderite On Paper's Staff

ALPINE—Jack L. Hardin, Snyder sophomore at Sul Ross State University, has been named associate editor of The Skyline, campus student newspaper.

This is the third consecutive semester Hardin has been a member of the Skyline staff. The Skyline, an offset tabliod, is published weekly.

Hardin is a counselor in HPE Dormitory, repesentative to the Student Association, and is a member of Tau Kappa Epsilon fraternity.

He has been named to the Dean's Honor Roll and has earned a 3.4 grade point average.

Hardin, son of Mr. and Mrs. W. R. Hardin, 3111 Ave. X, Snyder, is a 1964 graduate of Snyder High School.

He served three years in the U. S. Marine Corps and for half that time was stationed in Vietnam.

Three Sentenced In District Court

Three guilty pleas were entered in district court Friday.

Sammy Eugene Terrell pleaded guilty to driving while intoxicated and received a two-year prison term.

Steve Scott Atwell and James Paul Taylor, Jr., both of Santa Fe, both pleaded guilty to illegal possession of marijuana. Each received a 5-year prison term.

Use Daily News Classified Ads. — Phone 573-5486.

Study Labeled 'Hatchet Job'

AUSTIN (AP) — A Sierra Club leader has labeled as a "hatchet job" a management study that criticized the administration of the state parks and wildlife department.

The club is made up of conservationists and others with an interest in the outdoors.

Donald Berman, chairman of the Club's Austin regional group, urged sportsmen and nature lovers to defend the department's administration.

The report made many criticisms of the department's management and said it should be reorganized along regional lines with a more definite chain of command and division of responsibility than it now shows.

Berman said the report was "an obvious attempt to both justify the expense of the report and to perform a political hatchet job on the Parks and Wildlife administration."

Pearce Johnson, the chairman of the Parks and Wildlife Commission, has been openly critical of Director J. R. Singleton for several months. Singleton is backed, however, by the other two commission members.

"If one had to devise a reorganization that would most seriously cripple the ability of the parks and wildlife department to perform its functions relating to park operations, wildlife management, inland fisheries and law enforcement, the one proposed by this management study would win all honors," Berman said.

He said it would be "disastrous" to have regional experts in parks, fisheries and wildlife management report to a middleman in each region who "would obviously not be as conversant with each of the areas as are the present directors of those activities."

"Had the study firm (Touche Ross and Co. of Houston) spent more time in attending the public hearings (of the commission) and less time trying to perform a hatchet job for political reasons, they would have concluded that any deficiencies in delegation of authority and in definition of duties and roles were the direct result of the commission chairman repeatedly privately and publicly attempting to subvert the authority of the parks and wildlife director, J. R. Singleton, a most capable administrator," Berman said.

Three Mishaps Logged Here

City Police invistigated three motor vehicle mishaps Friday.

The first one occurred at 9:58 a.m. in the 300 block of the East Highway. Damage to the 1970 Model International pickup of Flossie Seale Hale, Route 1, Hermleigh, was placed at $400, and damage to the 1970 Model Chevrolet of Chloanne G. Lindsey, 211 Ash, was estimated at $500.

Cars of Billie Miller Stone, 2901 Avenue Z, and Nancy Amme Bailey, 3603 Fortieth Street, were in collision at 2:30 p.m. on Twenty-sixth Street, at Avenue J. Damage to Mrs. Stone's car was placed at $200, and damage to the other one was set at $350.

The last mishap occurred at 4:06 p.m. on Avenue S at Thirty-seventh Street. Damage to the 1961 Model Chevrolet station wagon of Angel Aberez Lopez, 106 Avenue R, was set at $35, and damage to the 1966 Model Volvo of James Mitchell Butler, 1906 Thirtieth Street, was set at $100.

PRESCRIPTION DRUG STORE
OPEN TODAY
SUNDAY HOURS 9 to 11 a.m.—2 to 6 p.m.
SNYDER DRUGS
Big Spring Hwy. 573-9333

Lovable
"SWEETHEART" BRA
Soft cup bra with light fiberfill "plush" padding. Adjustable stretch straps, front plunge. 65% polyester 35% cotton sides and cup. In A32-36 B32-38, C32-38.
2.50
LACE STRETCH BRIEFS
Lace brief of stretch nylon fits like second skin. Seamed with nylon thread. Elastic waist and legs. One size fits all.
$1.
Anthony's
C. R. ANTHONY CO.

YOU'RE INVITED!

Sears
SANTA'S COMING!
MON.-TUES. NITES
NOV. 16-17
6:00 P.M. to 9:00 P.M.
FREE GIFTS
for the Children!
Satisfaction Guaranteed or Your Money Back
SHOP AT SEARS AND SAVE
Sears
608 E. Hwy. 573-2676
8:30 a.m. to 9 p.m.
SEARS, ROEBUCK AND CO.

GIRL SCOUT NEWS

Association V (Lamesa and Snyder) of the West Texas Girl Scout Council met at the Little House in Lamesa on November 10th for a salad luncheon.

The Scout House was decorated in green and gold with a very interesting display of the Four Levels of Scouting as a centerpiece for the head table.

Mrs. Kenneth R. Smith of Snyder presided over the business session of the meeting. Mrs. Smith announced that the Annual Meeting of WTGSC would be held in Big Spring on February 4, 1971; Cookie Sale will be from February 19 thru 28.

Next Association meeting will be in Snyder April 6 and Brownie Day for Assn. V will be April 24 at Camp Boothe Oaks.

Delegates from Snyder to the Annual Meeting in Big Spring will be: Mrs. Jack Chastain, Mrs. Alvin Wimmer, Mrs. Carl Voss, Jr., and Mrs. G. J. Nunley, Jr.

Nominating Committee members elected from Snyder were Mrs. W. A. Biddle, Mrs. B. J. Hataway, and Mrs. E. D. Loyd.

Leaders from Snyder who attended this meeting were Mrs. W. A. Biddle, Mrs. Jack Chastain, Mrs. Alvin Wimmer, Mrs. E. D. Loyd, Mrs. Franklin Pruitt; Mrs. Carl Voss, Jr. Snyder Service Unit Chairman; Mrs. Kenneth R. Smith, Association President. Miss Arlene Estes from the Abilene office also attended.

Support your UF.

Not So Smart

SYDNEY (AP) — A woman's remark overheard in the city: "He's so useless he couldn't drive a red hot nail through a pound of butter."

Which caused another woman to say she knew a man who was so hopeless, "He couldn't pour water out of a boot even with the instructions written on the sole."

Groom Forgets His Wedding

DERBY, England (AP) — After all the arrangements had been made for the marriage of Len Taylor and Sandra Dabbs, Taylor forgot to turn up for the ceremony. Guests searched the Derbyshire town in vain before police telephoned to say that Sandra's fiance was in hospital with a bruised head—and he had lost his memory after a fall.

NOVEMBER WEDDING—Miss Olga Zamora and Mr. Adan Chavera Jr. were married Nov. 7 in the Guadalupe Church with the Reverend Francisco P. Lopez officiating. Parents of the couple are Mr. and Mrs. Alfred Zamora and Mr. and Mrs. Adan Chavera of Alice.

ANNOUNCE ENGAGEMENT—Mrs. Janie Brumit announces the engagement and approaching marriage of her daughter Debra to Earnest Teague, son of Mr. and Mrs. J. S. Teague of Lamesa. The couple plan to be married Nov. 17 at 7:30 p.m. in the home of Mr. and Mrs. Ellis Eubanks at 1312 Twenty-eight Street. (photo by Craft)

MR. AND MRS. GARY LEE ELLIOTT

Turner-Elliott Exchange Wedding Vows Oct. 17

Kaye Turner and Gary Lee Elliott were united in marriage Oct. 17 at the Avenue D Baptist Church. Reverend Jack T. Riley, pastor of the church officiated in the double ring ceremony.

Parents of the couple are Mrs. Nell Turner and Mr. and Mrs. O. V. Elliott.

Given in marriage by her uncle, Grover Harris, the bride wore a street length dress of off-white crepe with shoulder length veil of candlelight illusion attached to a crown of pearlized orange blossoms. The bridal bouquet was of white carnations.

Gayle Turner, sister of the bride was maid of honor. Beverly Neeper and Cindy Turner, sister of the bride were bridesmaids. They wore street length dresses of olive green and carried one yellow carnation.

Glenn Johnson of Nacogdoches, served as best man. Odus Elliot and Lew Elliott, brothers of the groom, of Tucson Ariz., were groomsmen.

Ushers were Bobby Harris and Barry Rinker.

The church was decorated with baskets of yellow carnations and greenery. Traditional wedding music was played by organist Mrs. E. L. Kubala. Gayle Turner was soloist.

A reception was held in the fellowship hall of the Avenue D Baptist Church. Dana Weaver, Jan Williamson and Patti Riley presided over the table.

The couple will make their home in Nacogdoches.

The bride is a 1969 graduate of Snyder High School and a member of the Stephen F. Austin State Band and Tau Beta Sigma Band Service Sorority.

The groom is a graduate of Nacogdoches High School and a member of the Stephen F. Austin State Band and Alpha Phi Omega Fraternity, where he is a student at Austin State University.

Use Daily News Classified Ads. — Phone 573-5486.

Bedroom Decorating To Please Bride And Groom

Coordination may be the key to furnishing a bedroom in the style to which a bride hasn't really been accustomed—sharing the room with a man.

A new idea in many stores is a bedroom boutique, offering package ideas to eliminate a lot of the guesswork in furnishing a bedroom.

A bride nay succeed without really trying to be an interior designer by noting room settings that are appealing for their neutral look, rather than those that suggest feminine or masculine influence.

The idea was to provide a custom look with "ready made" bedspreads, headboards that are made to measure with draperies table covers, screens, benches and boudoir chairs available. One can mix or match as one desires.

For example, a furry bedcover and pillows may lend just the masculine touch needed to balance a screen and chair slipcovered in large hollyhocks on a dark background. The sheer voile at the window is another light touch with the furry look.

A very delicately designed floral pattern has a strong oriental feeling. A handsome room completely coordinated with draped table skirt, blinds, draperies, screen, bench pillow, bedspread and large tufted headboard it has a great deal of impact.

A room furnished in plaid with black patent trim on headboard and screen is another kind of look that provides casual sophistication. Or one might prefer all patent leather headboards. You can make that choice.

The originators of the idea, Bloomcraft designers, also have introduced new fabrics that were designed by Cecil Beaton, well-known photographer, artist, theatrical stage setting and costume designer. The new designs in striking color combinations of orange, brown, mauve, jet black, pink wilin stores in the fall.

Briefs Ordered In Hearing

LOUISVILLE, Ky. (AP) — Jefferson County Clerk James Hallahan told a court hearing that a marriage between two women "would be dangerous. It could spread to the rest of the world."

He testified Wednesday in a suit seeking to set aside his refusal to grant a license last July to Mrs. Marjorie Ruth Jones, 39, and Tracy Knight, 25.

Stuart Lyon, lawyer for the women, argued that a marriage between members of the same sex is not forbidden by state or federal law.

Jefferson Circuit Court directed both side to submit written briefs in the case, but set no date for a decision.

Madeira

You'll love the warm provincial feeling of bold new Madeira by Franciscan Earthenware. The rich brown body color is overlaid with a floral pattern in olive green...hand-banding is in vivid greens. Completely oven and dishwasher safe, highly chip resistant, will never craze or fade. See new Madeira and other popular Franciscan Earthenware patterns on display now. *16-piece Starter Set—$23.95; 45-piece Service for 8—$89.95*

Franciscan earthenware®

Jonisue's
Cogdell Center

SEE THE
HONDA
THOMAS HONDA
2103 25th

HELP!
YOURSELF TO BETTER HEALTH WITH
THE AMAZING NEW SLIM-GYM
INVENTED BY A MAN WITH A BROKEN BACK
Just 5 to 8 Minutes A Day Will Help You
● TRIM — FIRM — TONE ALL MUSCLES
● STIMULATE CIRCULATION
● RELIEVE NERVOUS TENSION
● EASE MOST BACK PRESSURE

ONLY PENNIES A DAY
FOR FREE HOME DEMONSTRATION
JEAN BIRDWELL
573-2897

Flower Talk

By
HERSHEL HINSHAW

PHLOX FROM THE GARDEN

The phlox is a common garden flower that first came from right here in North America. The Drummond phlox still grows wild in abundance in the state of Texas.

It received its name from the Greek word meaning flame. It ranges in showy colors, but the blossoms are never flame colored.

Annuals are grown from seed, but perennials always from stem and root cuttings. The flowers will grow in clusters sometimes two or three feet high.

Our flowers are the freshest, our special attention given to their arrangement makes them even lovelier. Whenever you need flowers, remember we are just as close as your telephone. Call 573-9600

HINSHAW'S
HOUSE OF FLOWERS
2804 Ave. S Ph. 573-9600

1507 26TH ST. P. O. BOX 64
SNYDER, TEXAS 79549
WHITE'S
HEATING & AIR CONDITIONING SERVICE
BOB WHITE OWNER
DAY 573-9933
NIGHT 573-2349

Ship'n Shore®
Split-personality
—frilly shirt
—tailored shirt
$8.

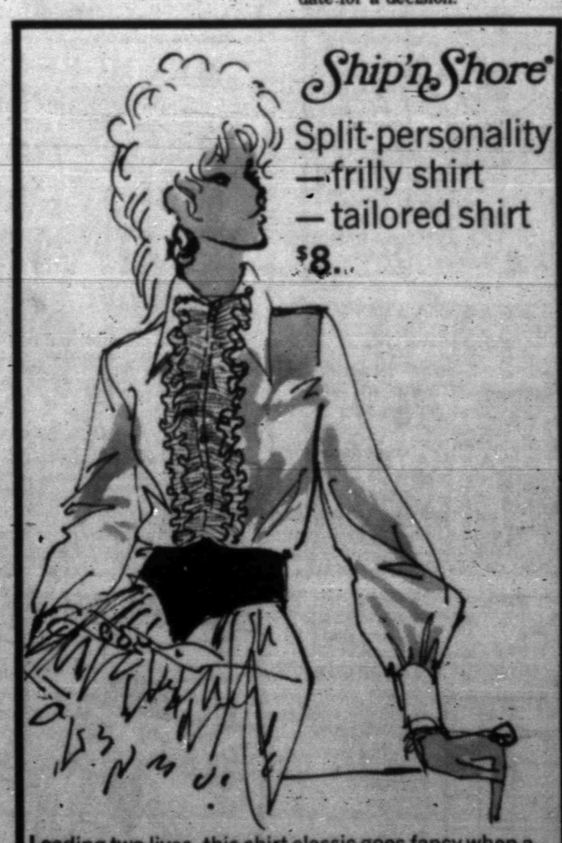

Leading two lives, this shirt classic goes fancy when a pretty pleated ruffle is buttoned on. A Limited Edition in marvelously easy-care Soft Touch. 80% Dacron®, polyester, 20% cotton. All white, or white ruffle edged in red or black. Sizes 30-38.

Gray's Style Shop
West Side Of Square

Our 21st Anniversary Sale!
Monday—Tuesday—Wednesday

Large Rack
Winter Coats
Mostly Furr Trims—Rothmoor, Lilli Ann, Fashionbilt ..... 20% Off

Rack Better
DRESSES
From Our Regular Stock
20% Off

Special Rack
DRESSES
$20

SUITS & COSTUME SUITS
⅓ Off

SPORTSWEAR
½ Price & Less

Annual Sale Exquisite
BRAS & GIRDLES
20% Off

Gray's Style Shop
West Side of Square

NOW LET'S BURY IT AND GET BACK TO WORK!

FOR HUNT'S POINT

Redirection School In Planning Stage

By HENRIETTA LEITH
Associated Press Writer

NEW YORK (AP) — On Simpson Street, the skinny, round-shouldered junkies cluster with the teen-aged prostitutes in their bright colored miniskirs and head scarves, chattering shrilly.

The children sit on the filthy stoops and listen, and the women sit and stare dully down the garbage-littered street in the Hunt's Point section of the South Bronx.

This is the quality of life in Hunt's Point, a 20-minute subway ride from mid-Manhattan.

The city has many slums. But Harlem and Bedford-Stuyvesant, for example, have a number of architecturally beautiful though deteriorated old buildings. Hunt's Point doesn't even have that. Its buildings are jammed together endlessly down narrow streets. There's scarcely a tree, or a bush, or a patch of grass in the whole area.

Hunt's Point was, not too many years ago, as one New Yorker puts it, "the place where everybody's Jewish grandmother lived."

Today, Hunt's Point is a teeming barrio—50 per cent Puerto Rican, 40 per cent black, 10 per cent white.

City officials estimate that 90 per cent of its residents are on welfare, a large percentage of them living in fatherless homes.

Of its 204,000 residents, 25 per cent are "certified, acknowledged" drug addicts, and estimates of the percentage of drug users in the total population range up to 50 per cent, health officials say.

With the highest narcotics addiction rate in the city, it has no drug treatment center. With thousands of mothers wanting to work, it has no child day care center.

When a medical team recently visited Hunt's Point to test children for lead poisoning — a disease of poverty caused by chewing old lead-based paint—the residents were astounded. They never had heard of a doctor coming into somebody's house.

The instigator of the lead-poisoning tests —which turned up about 40 poisoned children out of less than 400 tested—was Robert Munoz, who as executive director of the Hunt's Point Community corp., familiarly known as "The Corporation," is the genral in the war on Hunt's Point poverty.

Munoz, born in New York of Puerto Rican parents, supervises the spending of $1.5 million a year in antipoverty funds through the corporation, and has final authority over a demonstration grant of more than $12 million distributed through the Hunt's Point Multi-Service Center.

His troops number about 225 in the corporation and its 20 delegate agencies, while 450 fight the war on neglect and despair in the multiservice agency.

Munoz' corporation attacks the drug problem without the aid of police.

Right now, Munoz is pushing a program devised by his program director, Maria Favuzzi, a handome Italian girl from Brooklyn with a Marymount Manhattan College degree and an unbounded concern for the poor of Hunt's Point, especially its young drug users.

Maria's plan is for a "redirection school" administered by the corporation, for youngsters who have been suspended from their regular schools for using drugs.

But the redirection school, which might straighten out many early drug users and return them to their regular classrooms, is still "in the planning stage."

The suspended children, meanwhile, can be seen roaming the streets of Hunt's Point all day.

In the backwater streets where the poorest people live, you will find places like the Circulo Civico Guayanillense Amigos Inc.—Civic Circle of Friends of Guayanil. Guayanil is a town in Puerto Rico from which many of the neighborhood people came. The CCFG is a delegate agency of the Office of Economic Opportunity.

Inside the Friends of Guayanil center, with its handlettered sign and grimy storefront windows, sits Adria Nieves, trying to get a boiler repaired, garbage collected, a home for a burned-out family, a few dollars for food on Friday when the welfare check isn't due until Monday.

Adria, who came here from Puerto Rico 16 years ago and speaks commendable English, [illegible] assistants, one paid and one volunteer. The first is Maritza San Moret, a strikingly beautiful young girl in a miniskirt who formerly had a factory job. She's going back to Puerto Rico as soon as she saves enough money.

The volunteer is Migdalia Nieves, who works at the center while her two children, a girl, 5, and a boy, 6, are in school. Mrs. Nieves lives across the street, and is proud of the fact that, unlike most of the tenants, she is not on welfare. Her husband works as a mechanic in New Jersey.

Last winter, the Nieveses went for weeks with only the heat of the kitchen oven and electric heaters, wearing coats even to bed, waiting for the boiler to be repaired. Her husband and son are both asthmatic.

"We looked for a place in New Jersey," she says, "but they were all too high rent. We pay $68.19 for four rooms. And we don't want to buy a house here. We want to buy a house in Puerto Rico."

Benefits Liberalized

CHICAGO (AP) — Social security benefits of around $1,000 a month or more are possible if legislation pending in Congress is approved.

Commerce Clearing House, a tax authority service, said there have been many liberalizations in benefits since 1935 when the Social Security Act was first passed. Then the minimum old-age benefit was $10 and the maximum was $85.

Now it is expected that the benefit table will show a maximum primary insurance amount of $660 by 1993, so that the combined benefit of a worker and his spouse would be just under $1,000.

In today's social security, the wage-benefit base is $7,800 and the maximum tax on that base is $374.40, employer or employee share.

Projections indicate the wage-benefit base under the new bill will be in excess of $20,000 by the 1990s and likely will go higher.

Use Daily News Classified Ads. — Phone 573-5486.

A Junior Editors Quiz About THE AMISH

QUESTION: *What country did the Amish originate in?*

* * *

ANSWER: In 1593 a group of Swiss, calling themselves Swiss Brethren, broke away from the established church and started a separate religious movement, which now includes the Memmonites and the Amish, named for the Swiss leader, Jacob Ammann. Many of these people, unhappy in the Old World, migrated to America, where they found freedom to worship God in their own way. William Penn, founder of Pennsylvania, was particularly hospitable to them, so many settled in parts of Pennsylvania. They became known as exceedingly fine farmers and sober, useful citizens. The Amish and other similar groups, often collectively called The Plain People, try to carry out the teachings of the New Testament according to their own interpretation. They refuse to take oaths or become soldiers. They regard changes in fashion as being vain and worldly, inconsistent with Christianity. For this reason, they have adopted simple and old-fashioned dress. Even the use of cars seems worldly to many of them, and they prefer the horse and buggy.

11-14

(Ben Poll of Medina, O., wins a prize for this question. You can win $10 cash plus AP's handsome World Yearbook if your question, mailed on a postcard to Junior Editors c/o of this newspaper, is selected for a prize.)

STAR GAZER

By CLAY R. POLLAN

Your Daily Activity Guide According to the Stars.

To develop message for Sunday, read words corresponding to numbers of your Zodiac birth sign.

ARIES MAR. 21 – APR. 19	1 Treat	31 Your	61 Some
3- 5- 9-14	2 Friends	32 Come	62 Lead
22-28-39	3 Your	33 When	63 Sort
TAURUS APR. 20 – MAY 20	4 There's	34 Rather	64 Noticed
11-13-16-55	5 Money	35 Develop	65 And
62-73-76	6 Some	36 You	66 Appraisal
GEMINI MAY 21 – JUNE 20	7 A	37 Fortunate	67 By
4- 7- 8-43	8 Mysterious	38 With	68 Open
53-54-71	9 Should	39 Now	69 Luxury
CANCER JUNE 21 – JULY 22	10 Rely	40 May	70 You've
20-29-40-45	11 A	41 Personal	71 Today
64-67-74	12 Upon	42 Mood	72 Them
LEO JULY 23 – AUG. 22	13 Chance	43 Element	73 To
21-25-35-51	14 Be	44 Invitations	74 Superiors
56-58-68	15 Day	45 Be	75 Place
VIRGO AUG. 23 – SEPT. 22	16 Meeting	46 Development	76 Romance
6-18-27-32	17 May	47 To	77 Seem
63-72-86-90	18 Peculiar	48 Creative	78 Attitude
	19 Someone's	49 Own	79 Of
	20 Conscientious	50 May	80 Long
	21 New	51 Keep	81 To
	22 Handled	52 Ideas	82 Excuse
	23 Yourself	53 About	83 Yourself
	24 Tempt	54 Things	84 Wanted
	25 Chances	55 Could	85 Things
	26 Change	56 Alert	86 Out
	27 Hunches	57 Intelligent	87 Is
	28 Cautiously	58 Eyes	88 Materialize
	29 Work	59 Take	89 Noticeable
	30 Of	60 Won't	90 Carefully

LIBRA SEPT. 23 – OCT. 22: 34-37-41-46 50-59-75
SCORPIO OCT. 23 – NOV. 21: 15-33-48-52 60-77-81-88
SAGITTARIUS NOV. 22 – DEC. 21: 19-26-30-42 65-78-87-89
CAPRICORN DEC. 22 – JAN. 19: 1-23-47-61 69-70-80-84
AQUARIUS JAN. 20 – FEB. 18: 10-12-31-49 57-66-79-85
PISCES FEB. 19 – MAR. 20: 2-17-24-36 38-44-82-83

Good — Adverse — Neutral

11/15

CROSSWORD PUZZLE

ACROSS
1. That girl
4. Stocky horse
7. Legal deeds
11. Map maker
14. Bay window
15. Plan
16. Marathon
17. Fairy
18. Old card game
19. Half gainer dive
21. Young salmon
22. While
23. One: Scot
24. Cultivator
25. Cake ingredient
26. Encore
27. News service
29. Department store event
31. Forbidding
33. Generation
34. Little girl
35. Armbone
36. Sell to consumers
38. Fragile
39. Lack of know-how
41. Subway token
42. Bowwow
43. Papa

DOWN
1. Slag
2. Torment
3. Heath genus
4. Mountain pass
5. King of Bashan
6. Kind of pipe
7. Bright
8. Lobster claws
9. Trend
10. Fervor
12. Youthful years
13. Some
17. Marsh
20. Excavate
21. Stance
24. That man's
25. Click beetle
26. Jitney
27. Liniment
28. Rang
29. Cross stroke on a letter
30. Boxing ring
31. Troubled
32. African antelope
34. Taste
37. Hatchet
38. Pear-shaped fruit
40. International language

HARM POA TOT
OTOE ELF IFE
SEEN ALFALFA
ENSUE AID
PI XERES
MEMOIRS PILE
AGAR EPITOME
TODAY AT
NEE SHIFT
GESTAPO ARIA
ULE SEA LORD
MIX TET ONES

SOLUTION OF YESTERDAY'S PUZZLE

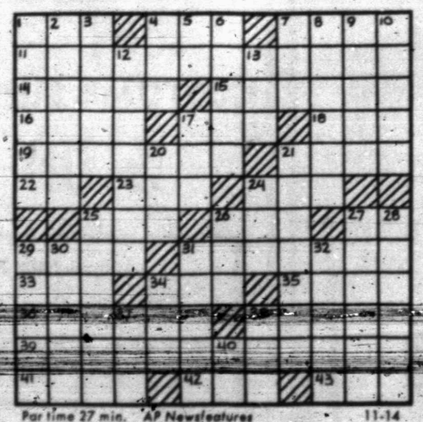

Par time 27 min. AP Newsfeatures 11-14

MARY WORTH

KERRY DRAKE

CLASSIFIED ADS GET RESULTS!

JOE PALOOKA

PLAIN JANE

TIGER

REX MORGAN

DENNIS THE MENACE

"COME ON! IT WON'T HURT TO ASK! WHEN YOU'RE LOOKIN' AT CARS THEY LET YA TAKE 'EM OUT AND TRY 'EM!"

NANCY

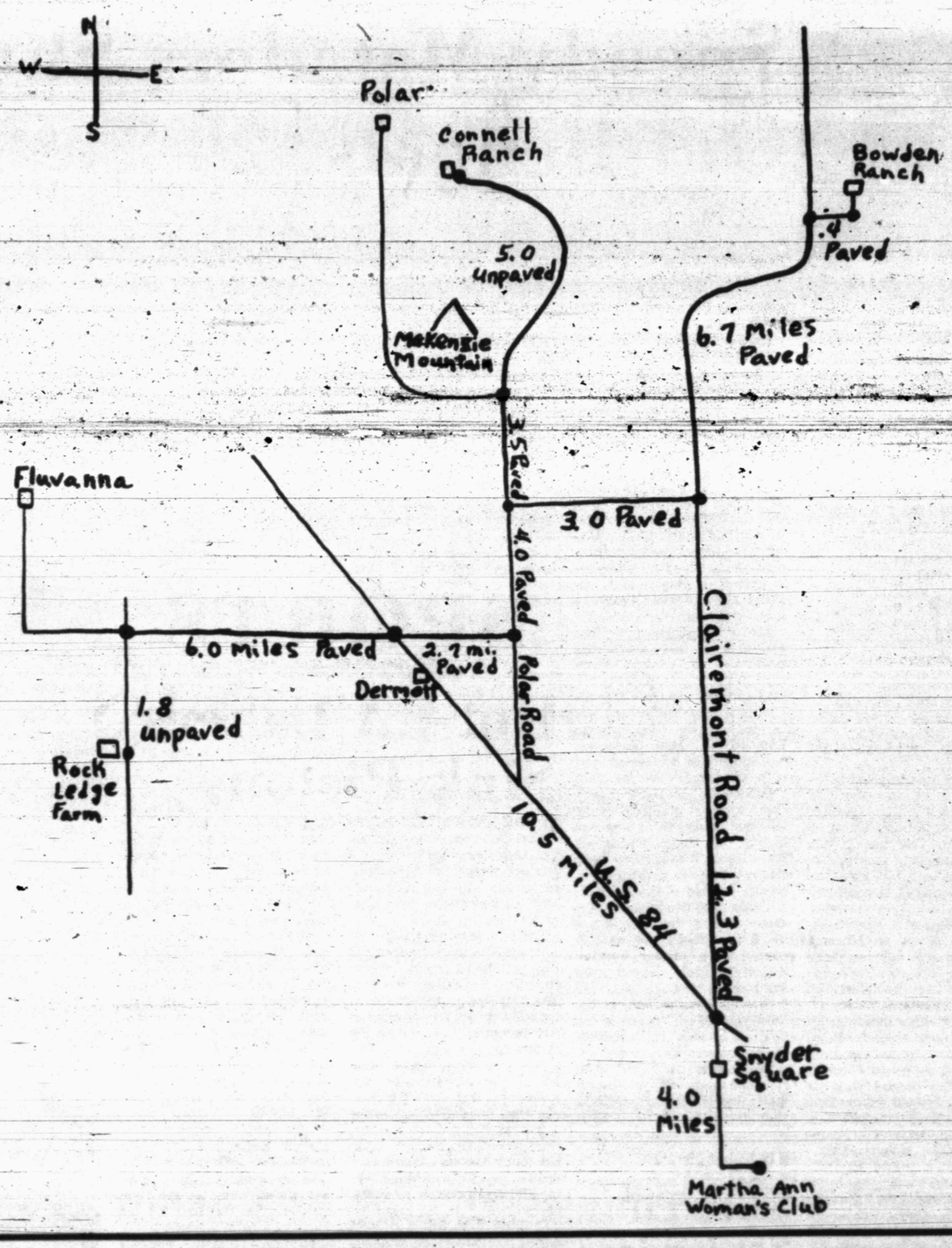

TOUR MAP—This is a map of the locations of the three homes which are to be seen this afternoon during the Tour of Ranch Homes, sponsored by the Martha Ann Woman's Club at 1:30 p.m. for those who wish to join in. If you prefer to go it alone, clip this map out for your guide. Tickets are $2 and may be purchased at the Club house this afternoon.

Women's Calendar

MONDAY

LVN Association will meet at 7:30 p.m. in the conference room of Cogdell Memorial Hospital. Mrs. Norma Loyd will speak on the heart seminar.

TUESDAY

Alpha Study Club will meet at 3:30 p.m. at the Martha Ann Woman's Club. Mmes. Wade Winston and R. C. Lunsford are hostesses for the meeting. Mrs. Harry Holt is the guest artist.

Twentieth Century Club meets at 3 p.m. at the Martha Ann Woman's Club. Mrs. Frank Wilson is hostess.

Ladies Golf Association meets at the Country Club. Tee-off time is 10:30 a.m.

Art Guild Study Club will meet at 7 p.m. at the Martha Ann Woman's Club for their Thanksgiving Dinner.

WEDNESDAY

Cosmorama Study Club meets at 3:45 at the Martha Ann Woman's Club. Mrs. S. L. Terry, Mrs. W. B. McSpadden and Mrs. Dillard Teal will present the program "Holiday Splendor". Hostesses are Mmes. Jane Crenwelge and Mary Ellen Headstream.

Altrurian Daughters Club meets at 3 p.m. at Martha Ann Woman's Club with Mrs. Harry Ward as hostess.

THURSDAY

Eastern Star Chapter will meet at 7:30 p.m. at the Masonic Hall for Thanksgiving Dinner. All men hosts with Blake Walker as chairman. Ethel Pratt will make her official visit to the chapter that night.

Ira PTA meets at 3:35 in the study hall. The Executive committee meets at 2:35.

Girl Scout Service Unit meeting at 9:30 a.m. at the Girl Scout House.

Musical Coterie will meet Nov. 19 at the Martha Ann Club. Hostesses are Mrs. Ophelia Blanchard and Mrs. C. B. Spears.

FRIDAY

Altrurian Club will meet at 3 p.m. at the Martha Ann Woman's Club. Hostesses are Mmes. Porter King, J. A. Eubank, Hugh Boren, and A. C. Preuitt.

SUNDAY

Western Recital will be given by pupils of Mrs. Wayne Bethel at 3 p.m. for grades 1-6 and at 4 p.m. for grades 7-12 at the Martha Ann Woman's Club.

ENGAGEMENT ANNOUNCED—Mr. and Mrs. Malcolm J. Simmons of Graham announced the engagement of their daughter Mary Martha to Ronnie Joe Casey, son of Mr. and Mrs. Malcolm R. Casey of Graham. Miss Simmons is the granddaughter of Mr. A. C. Martin of Snyder.

The custom of wearing the wedding ring on the bride's left hand originally was meant to imply submission to the husband in an age when the right hand stood for power and authority.

HACIENDA

Go Early California. Enjoy the hand-crafted look of early California ceramics in your home ...choose Hacienda by Franciscan Earthenware. Handsome Hacienda has a tough satin finish and comes in two popular colors—olive green and ochre-gold. Oven and dishwasher safe. Start your early California collection today with a 16-piece Starter Set for only $21.95 or a service for 8 at $79.95

Franciscan® earthenware

Jonisue's
Cogdell Center

MR. AND MRS. EARL WOOLEVER

Mr. And Mrs. Earl Woolever Celebrate 60th Anniversary

Mr. and Mrs. Earl Woolever of the Union Community, will be honored Saturday, Nov. 21, with open house in the Union Community Center in observance of their 60th wedding anniversary.

Hosts for the 4 to 6 p.m. event will be their children, Mrs. Willie Bills, Mrs. Geraldine Davis, Mr. Buck Woolever, Mrs. LaOma Floyd and Mrs. Patsy Sitton of Snyder, Mrs. Ardell Babcock of Monahans and Mrs. Ludine Stone of Hayward, California, and Buster Woolever of Houston.

Mr. Woolever was born in Stephens County Oct. 24, 1989 and came to Scurry County at the age of 11. He recalls vividly celebrating his eleventh birthday on the journey to Scurry County somewhere near the town of Roby, Texas.

Mrs. Woolever was born Hattie Irena Tumelson in Hamburg, Arkansas on Nov. 19, 1891 and moved with her family to Scurry County at the age of 14.

Mr. and Mrs. Woolever were married in a buggy at the home of the late W. W. Warner on Nov. 13, 1910. Attending were Mattie Woolever, Moses and Guy Tumelson, Fred Price, Druly Farby, Heda Barclap and Sara Gainer.

Mr. Woolever is a retired farmer and moved to the Union Community and on the place they presently live in 1924.

In addition to the eight children, there are twenty-two grandchildren and twenty-three great grandchildren making seventy-two in the immediate family.

The Woolevers are members of the Union Baptist Church where he serves as deacon.

Friends of the family are invited and the family request no gifts, please.

Fiesta Full Of History

SANTA FE, N.M. (AP) — The annual Santa Fe Fiesta each September is full of history, tradition, and reverence.

It begins with the burning of Zozobra—Old Man Gloom—pushing aside the cares of the everyday world to make way for Fiesta gaiety.

The festival atmosphere is enhanced with mariachi bands, colorful Indian dancers and a gaily decorated Plaza in downtown Santa Fe. There also are Masses, religious processions and vespers.

Ladies' Lunch

By CECILY BROWNSTONE
AP Food Editor

Serve a substantial dessert after a salad.

Chef's Salad — Rolls
Chocolate Pie — Beverage

CHOCOLATE PIE

1 package (4 oz) sweet cooking chocolate
1-3rd cup butter or margarine
1 cup sugar
¾ cup light corn syrup
¼ cup milk
1½ tablespoons corn starch
Dash of salt
1 teaspoon vanilla
3 eggs, well beaten
½ cup chopped pecans
½ cup flaked coconut
9-inch unbaked pastry shell with high fluted edge

Melt chocolate in top of double boiler over hot water; add butter and sugar; heat until butter melts; stir in corn syrup; remove from heat and cool. Stir milk, cornstarch, salt and vanilla into eggs; mix well. Add to cooled chocolate mixture. Stir in pecans and coconut. Pour into unbaked pastry shell. Bake in preheated 400-degree oven 10 minutes. Set oven temperature at 300 degrees and continue baking about 50 minutes or until pie is set around edge.

School Menu

MONDAY

Meat Loaf, Tomato Sauce
Buttered Cabbage
Carrot Sticks
Corn Bread
Devil Food Cake
Milk

TUESDAY

Choice of Sandwiches,
Grilled Cheese or Peanut B.
Beef-Vegetable Soup
Lettuce Wedge, Dressing
Crackers
Glazed Cinnamon Rolls
Milk

WEDNESDAY

Fried Chicken, Cream Gravy
Whipped Potatoes
English Peas
Hot Rolls
Apple Sauce
Milk

THURSDAY

Enchiladas
Pinto Beans
Cabbage Relish
Corn Bread
Chocolate Pudding
Milk

FRIDAY

Hamburgers
French Fries
Lettuce & Tomatoes
Pickles & Onions
Apricots
Milk

Meat Values Are Available

COLLEGE STATION—Plenty of good meat values are available this week, reports Gwendolyne Clyatt, Extension consumer marketing specialist.

Best beef values include round steaks and roasts, ground beef, short ribs and arm and blad pot roasts and steaks.

Look for best pork values on hams, picnics, shoulder roasts and steaks.

Grade A large size eggs continue to offer the best combination of quality and economy for the money spent.

Dollar days are featured, with specials on a variety of canned fruits, vegetables and soups. Macaroni and cheese and pork and beans should have attractive prices.

Union News

By MRS. J. B. ADAMS

Mr. and Mrs. Jack White visited over the week-end with her mother, Mrs. Bratton, in Hollis, Oklahoma.

Mr. and Mrs. Arlie Biggs of Fort Worth spent Saturday night with Mr. and Mrs. Jack Ramsey.

Mr. and Mrs. Howard Hogue attended the golden wedding anniversary of Mr. and Mrs. Bob Wren in Big Spring Sunday. The Wrens were former residents of this community.

Week-end visitors with Mrs. J. B. Adams were Mr. and Mrs. H. W. Adams of McCamey, Mr. and Mrs. E. M. Boles of Lamesa. Mr. and Mrs. Robert Adams and Allison and Mr. Don Adams and Joe Mark, all of Snyder and Joe B. Adams of Sweetwater.

Visiting Wednesday with Mrs. J. B. Adams were Mrs. Bill Roberts, Gena, Lora and Joel and Mrs. Joe Roberts all of Welch.

Reverend and Mrs. Jesse Ramsey, Mr. and Mrs. W. R. Pate, Mrs. Weldon Bills and Mrs. J. B. Adams attended Workers Conference at Central Baptist Church in Hermleigh, Tuesday night.

Big Trees

FRANKFORT, Ky. (AP) — The state Forestry Division is trying to locate and record Kentucky's largest trees by species. It currently claims three of America's biggest: the pawpaw, the sassafras and the slippery elm.

At the produce counter, cabbage and carrots are in liberal supply. Cooking greens, turnips, sweet potatoes, potatoes, celery, yellow onions, hard shell squash, broccoli, eggplant and cauliflower are other good choices.

Apples in many varieties are available at seasonal levels to please the budget. Oranges and grapefruit in bag lots are offered at economical prices. Other fruits in good supply are bananas, cranberries, grapes and pears.

Texas Food Roundup

By THE ASSOCIATED PRESS

Texas food shoppers found abundant offerings of cabbage, onions and potatoes this week.

Increased shipments of Texas citrus kept oranges and grapefruit abundant and attractively priced, the Department of Agriculture says. Apples also proved plentiful, except for the large sizes which cost more.

Higher prices also were noted on cauliflower, tomatoes and yellow squash.

Bananas, lemons, limes strawberries and Texas grapefruit cost less than last week. In vegetables, beans, sweet corn and head lettuce were lower.

Shipments of navel oranges and tangerines from Arizona increased. Tomatoes began arriving from Mexico.

Egg markets strengthened under active buying interest. Prices paid farmers were 1 to 3 cents per dozen higher than a week ago.

Protein foods in plentiful supply include turkeys, broilers and pork.

COME VISIT THE
HOUSE OF TROPICAL FISH
2407 26th — 573-2742
35 SPECIES
NEW AQUARIUM PLANTS & ORNAMENTS
Open 9-9 Every Day Except THURSDAY
AQUA-TROL MEDICINES

LITTLE WIG BOUTIQUE ANNOUNCES.....
The Arrival of the Latest Hair Fashions From:
Charles Carroll
"Quality in a name at resonable prices"
★ SIDE PART DUTCH BOY
★ OFF THE FACE WIG
★ PAGE BOY WIG FALLS
★ PAGE BOY FALLS
★ GREEK BOY
★ MANY MORE STYLES

NEW HOURS
9am-5:30pm
Mon-Sat
SPECIAL
Fill In Dome Wiglet
$4.50
ASK ABOUT OUR LAY-AWAY PLAN
Little Wig Boutique
4404 Ave. S — 573-3352

GETS CAUGHT — Snyder's Stewart Sims (with ball) gets caught by an unidentified Estacado tackler during the District 3-AAA clash in Tiger Stadium Friday night. Albert Hernandez (79) comes up to lend assistance for the Tigers while James Lewis (11) and Judie Roscoe (63) get in on the play for the Matadors. (Photo By Eddie Bane).

Speedy Matadors Shut Out Bengals, 20 To 0

How can you move the ball 75 yards without scoring? Ask Snyder's Tigers, it happened to them Friday night. And that's one of the reasons why Lubbock Estacado managed to walk away with a 20-0 decision in their District 3-AAA football clash.

A pass, a fumble and a punt return also were instrumental in the Matador triumph.

Quarterback Daniel Johnson passed 13 yards to end Donnie Harris for a touchdown with 43 seconds remaining in the first quarter. The fumble set up a touchdown drive in the second period and a punt return set up the final TD march by the speedy Matadors. Big plays in the drive, other than the scoring play, included a 33-yard pass and run play, Johnson to Ronnie Perry, and a 24-yard scamper by speed-whiz Jesse Lethridge.

Also of significance in the first period is the fact that Snyder made two fairly long drives without getting the payoff. The first carried from their 31 to the Estacado 29. The second one carried from the Tiger 14 to the Estacado 34. Mike Glasscock, and Stewart Sims collected most of the yardage in these marches.

Substitute fullback Larry Isaac sprinted 28 yards around left end early in the second quarter for Estacado's second touchdown. It was set up when Roger Felton recovered a Snyder fumble at the Tiger 32.

There were two other lengthy drives—one by Snyder and one by Estacado—in the second period, but neither carried across the goal. Snyder marched from the Matador 49 following a short punt to the three without getting across the goal. Passes from Butch Buchanan, who was knocked out of the game early and then returned to the affray, to Larry Wall and Jackie Hartsfield highlighted the drive. Sims collected most of the ground yardage. Estacado moved from the three to the Snyder 42 with Isaac and Lethridge doing most of the damage.

Mike Line blocked a field goal attempt by Estacado from the Snyder 38 in the third quarter after Lethridge and Porter Jaushlin took turns advancing the ball from the Matador 25 to the Tiger 26.

Snyder began a drive at its own 10 yard line in the third quarter and it fizzled out at the Estacado 15 in the fourth frame. Three big plays and a 15 yard penalty accounted for most of the real estate. Buchanan hit Wall and Jackson Brewster with 20 yard and 17-yrard passes respectively, then Mike Glasscock ripped off 13 yards and a roughing penalty was tacked onto the end of it.

Sims got off a 72-yard punt late in the fourth frame but Johnny Rodriquez returned it 60 yards to set the Matadors in motion at the Tiger 30. Lethridge went across the goal on the next play but a 5-yard penalty nullified the gain. Johnson, Jaushlin and Lethridge took turns grinding out yardage to the one, and Johnson went the end zone for the last touchdown. Chris Stubblefield kicked perfectly from placement following Estacado's second and third touchdowns.

It is to the Tigers' credit that they kept hitting hard throughout the game. The line play was fierce throughout the night.

An inability of the Bengals to score from in close was the difference in the contest. Estacado knew they had been in a ball game when it was over.

THE YARDSTICK

Snyder		Estacado
15	First Downs	14
124	Yards Rushing	257
72	Yards Passing	46
6 of 13	Completions	2 of 10
3	Intercepted By	0
1 for 27	Punts	4 for 35
3	Penalties	1 for 15
2	Fumbles	1

SPORTS

Plunkett Rates High In Heisman Voting

by FRANK ECK
AP Newsfeatures Sports Editor

There is only one question regarding Jim Plunkett, the brilliant student-athlete who is leading Stanford's football fortunes out of the doldrums into a possible Rose Bowl appearance on New Year's Day.

Will he gather enough votes from the Midwest, South and East to be named the 1970 Heisman Award winner? He looks like a cinch on the Coast.

The Midwest voting fraternity probably will be split between Joe Theismann of non-conference Notre Dame and Rex Kern of Ohio State, the likely Big 10 champion. Theismann has been fabulous ever since taking over for Terry Hanratty in the last three games of 1968.

In the East, Theismann figures to draw good support mainly because he comes from South River, N.J.

In the South, practically everybody has had Mississippi's Archie Manning on the tip of their typewriting tongue since August. Manning has drawn the most preseason publicity (pardon, raves). He was hampered by a groin injury early in the season.

The East has no truly outstanding candidate and not since 1963 has an Easterner copped the coveted trophy named for John W. Heisman, for the former Downtown Athletic Club athletic director. Navy's Roger Staubach won it in '63 when the Middies had a 9-1 record before losing 28-6 to Texas in the Cotton Bowl.

Ballots are in the mail, having been checked by Rusy Riska, the Downtown's athletic director, and Eddie Pitcher.

About 1,375 ballots have been sent to sports editors, sports writers, TV and radio men active on college football. About 900 ballots are returned.

The Heisman memorial trophy committee, whose chairman is Albert E. Gurge, plans to meet regarding a new voting format. Probably no more than 500 ballots will be mailed out next year with the division being equal between five sections—East, Far West, Southwest, South and Midwest.

There are many factors in favor of Stanford's Plunkett. His section has had the Heisman winner four times since 1962 when Oregon State's Terry Baker was chosen. Southern Cal's Mike Garrett followed in '65, then UCLA's Gary Beban in '67 and in '68 it was Southern Cal's O. J. Simpson now tearing up sod along the pro circuit.

The Pacific Coast has made great football strides in the last three years. This season, for instance, they are 5-4 against the Big 10.

"We may have trouble regaining the record we once had against Pacific Eight teans," Michigan State Duffy Daugherty has said. "One thing in their favor is that many standout athletes who attend California junior colleges enroll at coast colleges."

O. J. Simpson is a noted example. He picked up the Heisman trophy after only two years with Johnny McKay's Trojans.

The top four candidates this year are all senior quarterbacks. The pros undoubtedly will draft each of them. Plunkett's credentials are amazing.

If the 6-3, 204-pound Plunkatt continues his present pace he will have gained more than 3,000 yards when Stanford ends its season with the game against California on Nov. 21.

After seven games Plunkett led the nation's collegians in total offense with 1,939 yards. In his previous seasons with the Indians he accounted for 2,203 yards in '68 and 2,786 in '69.

Cougars Take Sixth Crown

HOUSTON (AP) — The University of Houston sacked away its sixth straight golf tournament Friday, taking by 32-strokes.

The Cougars wound up with a 12-under par 1068 for the 54-hole match. Three UH players were the individual leaders.

Anahuac Forfeits Grid Game

ANAHUAC, Tex. (AP) — Anahuac forfeited its final high school game of the season Friday night to Hamshire-Fannett when all its players quit after their coach was fired.

Head Coach Buck Miller, who had been at the school seven years, was notified he was fired by the board Wednesday. The dismissal came after the coach reportedly had an argument with a board member during the team's 34-20 loss to Hull-Daisetta last Friday night.

When the team members learned of the firing they turned in their uniforms.

Cowboys, Cardinals In Crucial Contest

By DENNE H. FREEMAN
Associated Press Sports Writer

DALLAS, Tex., (AP) — The Dallas Cowboys, who have had a habit of blowing playoff games the past four years, must whip the St. Louis Cardinals Monday night in a nationally televised National Football League game, or they will be in dire peril of not even winning the Eastern Division championship this time around.

Dallas has been having trouble against Philadelphia

The Cowboys and Giants trail the Cardinals by a full game in the Eastern Division of the National Football Conference with 5-3 records.

"All our eggs are in one basket," says Cowboy center Dave Manders in describing Dallas' plight.

Of course, Dallas could still rally to win the division if it lost to St. Louis Monday night, but Manders added, "That would be depending on somebody else to beat St. Louis...and you can't rely on that. Besides, if you can't beat a team in your own division once in two games, you don't deserve to win."

St. Louis whipped Dallas 20-7 earlier this season.

Dallas has been having trouble stopping the run and also running in the last two games against Philadelphia and New York. Defensive end Larry Cole broke a bone in his hand during practice this week and coach Tom Landry will probably move tackle Bob Lilly to end and substitute Ron East in Lilly's position.

A crowd of only some 55,000 is expected in the Cotton Bowl for the 8 p.m. CST kickoff before the ABC-TV cameras. The up-and-down Cowboys haven't been drawing well and last week's 23-20 loss to the New York Giants won't help the gate.

St. Louis is certain to probe Dallas' inability to stop the run with rugged MacArthur Lane and with quarterback Jim Hart trying to keep the secondary off-balance with quick shot to tight end Jackie Smith.

The last time Dallas played St. Louis the Cardinals shut out all three Cowboy wide receivers.

Quarterback Craig Morton has been inconsistent for Dallas, but Landry is now substituting a wide receiver for the tight end on passing downs.

"This is our third of four straight divisional games and it's a game we have to win," says Landry. "We've usually managed to get out in front in the division before. Now we're scrambling. One thing we'll have to do is contain Lane better than last time."

Cardinal coach Charley Winner says, "I'm sure this will be an emotional game for them after what happened the last time we faced each other."

Robinson Was In Right Place At Right Time

By FRANK ECK
AP Newsfeatures Sports Editor

NEW YORK (AP) — Brooks Robinson, the Baltimore Oriole whose glove and bat crippled the Big Red Machine in the World Series, is getting ready to tell his secret from coast to coast.

The about-to-be $100,000-a-year third baseman, the best ever produced by baseball, hopes to attend every American League dinner and many of the National League eating contests scheduled for January.

Brooks is a man who gets to the point as rapidly as he gets to a batted ball, but it may take him a month to go over all the sensational plays he started or completed against the Cincinnati Reds.

The big secret with Brooksie is that he anticipates. By being ready he always seems to be moving in the proper direction when the ball leaves the bat.

"I played two feet closer to the line against Cincinnati,' Brooks Robinson admitted after he gave his pretty wife Connie the keys to the car Sport magazine awarded him. It was a greenish-gray job (Dodge Charger) and Brooks, as polite as ever, told the promoters they could deliver the same color car to Baltimore. He lives only a few miles away in Lutherville with his three sons and one daughter.

The car people missed a good bet. They should have offered him a red machine. Chances are Brooksie would decline. He's too kind and always mindful of others. When he quits playing he's going to make some team a fine manager.

Getting to how Robinson positioned himself, he says:

"I didn't play that way against the Mets last year but I figured fellows like Johnny Bench, Tony Perez and Lee May would pull the ball better, especially against our southpaws, Dave McNally and Mike Cuellar. That's why I played two feet closer to the foul line. I happened to be in the right place at the right time."

Of Brooks' 23 fielding chances, nine were against righty batters Bench, Perez and May. Two of his chances were converted into double plays. Actually, he saved at least four runs with the best two-handed and one-handed fielding ever seen in one Series.

"I am fortunate that I have two good hands and good reflexes," Brooks offered. "I actually am left handed and I guess that helps. I eat with my left hand and write with it, even to signing autographs, and I guess my left moves just as fast as my right.

"I can't throw left handed and I never tried to bat left handed. (See, he even admits a weakness or two).

"On fielding ground balls I always make sure my glove touches the ground because it is easier to bring it up for a bad hop than it is to put it down. Bill Kruger (deceased), a former minor league manager, and Al Vincent, when he was an Oriole coach, helped me with those ideas when we trained in Scottsdale, Ariz., in 1956-57 before moving out camp to Florida. Another who helped was George Haynie who coached me two years in American Legion ball in Little Rock, Ark.

"Nobody really has to tell a youngster how to field. You either do it by natural instinct or you don't do it. But you must listen because the advice of more experienced men is important. If you do something wrong others are in the best position to see it. That applies in all sports and in everything you do.

"I field with my left index finger out of the glove because it is comfortable for me and also because I used to get a bone bruise right below my index finger. With the one finger outside the glove I no longer get those painful bruises."

When Harry Dalton, Oriole vice president in charge of signing players, gets around to Brooks Robinson, the 33-year-old whiz will have his salary raised from $80,000 to $100,000.

And when someone suggested the Orioles ought to give Robby a print of the World Series sound and color movie, Dalton replied:

"He practically owns the film."

District Title Tilt Set Friday

The big shoot-out for the District 3-AAA football title will take place Friday night on Lubbock's Lowrey Field.

The Sweetwater Mustangs will challenge the Matadors, who will be seeking their third straight district crown in three years of competition in the district.

And the Matadors have the most "options" for winning it all Friday night. They will be district champions if they defeat or tie the Mustangs. Sweetwater, on the other hand, must win to take the title. The only blot on either team's record was put there by Lamesa. The Tors tied Estacado, 0-0, and they squeaked by Sweetwater for a 7-6 victory.

So, the comparative scores in that one leave little to choose from.

The Matadors surged past Snyder, 20-0 last Friday night, while Sweetwater whacked Lubbock Dunbar, 28-0. Elsewhere among the also-rans, Lamesa tripped San Angelo Lake View, 35-8, and Brownfield axed Colorado City, 21-6.

Coyotes Win 3-B Crown

KLONDIKE — Borden County's Coyotes defeated Klondike 66-36 to sack up the District 3-B football championship Friday night.

Jimmy Hodge and Joe Harding scored most of Gail's touchdowns. They rolled up a 28-0 lead in the first half and coasted in. Thirty points in the third quarter removed all doubt about the outcome.

Rotan Blanks Anson 25-0

ANSON—Rotan blanked Anson 25-0 here Friday night in a District 7-AA football contest.

Mickey Early sparked the Yellowhammer attack, scoring on runs of 23, 11 and 1 yards.

Walter Hargrove passed 22 yards to Raygene Shipp for the other Rotan touchdown. Norvelle Kennedy kicked for one extra point.

Hot LA Lakers Sink Pistons

By THE ASSOCIATED PRESS

The Cleveland Cavaliers began their second drive on the National Basketball Association record books while the once-runaway Detroit Pistons were driven off the court again.

The Cavaliers, who tied a 21-year-old NBA mark by dropping their first 15 games of the season before nipping Portland Thursday night, were back on the setback trail Friday night as they bowed 111-91 to the Seattle SuperSonics.

And the Pistons, who exploded off the starting blocks by capturing 12 of their first 13 games, absorbed their third successive defeat as the red-hot Los Angeles Lakers ran away to a 122-109 romp, keeping Detroit in a virtual tie with idle Milwaukee for Midwest Division supremacy.

In other NBA action Atlanta nipped Boston 116-114, Philadelphia tripped Buffalo 119-111, New York ripped Chicago 106-98, Phoenix clipped Cincinnati 115-109 and San Francisco flipped San Diego 107-102.

In the American Basketball Association, Pittsburgh outlasted Texas 156-50 in overtime, Kentucky defeated Virginia 130-123 and Carolina beat the Floridians 98-96.

Seattle's triumph left the Cavaliers 16 defeats away from the NBA mark of 17 successive mid-season setbacks set by San Francisco in 1964-65 and equalled four years later by San Diego.

Guards Lenny Wilkins with 24 points and Dick Snyder with 26 paced the Sonics' victory. McCoy McLemore topped Cleveland with 18.

The Lakers, winning their seventh game in eight starts, got 28-point performances from Gail Goodrich and Jerry West and pulled away in the final quarter. The Pistons were led by Dave Bing's 20 points.

Atlanta spoiled Boston's fourth-quarter rally as Walt Bellamy took an in-bounds pass with two seconds to play, drove in and scored the decisive basket at the buzzer.

Buffalo led most of the way before Philadelphia, with 20-point outputs by Hal Greer, Billy Cunningham and Bailey Howell, rallied in the fourth quarter.

Dave DeBusschere of New York controlled both backboards and netted 25 points as the Knicks bulldogged Chicago, Clem Haskins and Connie Hawkins of Phoenix hit 26 apiece as the Suns turned back Cincinnati and San Francisco, with a balanced attack led by Jeff Mullins' 24 points, came from behind to shoot down the Rockets.

Blackwell Nips Ira

IRA—Blackwell thumped Ira's Bulldogs 56-40 here Friday night in a District 3-B Six-Man football encounter.

Billy Payne scored on a 40 yard run for Ira in the second period, and Ricky Cox kicked a two-pointer from placement.

In the third period, Cox scored on a two yard run and Billy Payne scored on runs of 10 and 30 yards.

In the fourth quarter, Obie Crawford passed 20 yards for a touchdown to Dale Wiggins and Ricky Cox kicked for two points. Billy Payne scored the last touchdown on a 10-yard run.

For Blackwell, Zane NcNeill scored seven touchdowns. Single touchdowns were credited to Danny Pate, and Joe Tubb, and Bob Watts kicked successfully from placement twice.

Ira will be at Hermleigh this week.

Condors Rip Chaps

By THE ASSOCIATED PRESS

John Brisker hit the half-century mark ... and the Texas Chaparrals hit the deck.

Brisker staggered the Chaps with a 50-point performance and the Pittsburgh Condors took a 156-150 overtime American Basketball Association victory Friday night.

Kentucky bounced Virginia 130-123 and Carolina beat the Floridians 98-96 in the other ABA games.

In the National Basketball Association, Atlanta topped Boston 116-114; Philadelphia beat Buffalo 119-111; New York tripped Chicago 106-98; Los Angeles defeated Detroit 122-109; Phoenix turned back Cincinnati 115-109; Seattle ripped Cleveland 111-91 and San Francisco stopped San Diego 107-102.

Texas took a 44-26 lead in the first quarter and was in front by as many as 24 in the second. But the Condors closed the gap and Brisker's two free throws with 1:18 left tied the game at 136 and forced the overtime.

Brisker scored eight points in the extra session to pace the victory. Stu Johnson added 35 for the Condors and Ron Boone paced Texas with 26 points.

Louie Dampier scored 29 points and Dan Issel hit 25 to lead the Kentucky triumph. Rookie Charlie Scott dumped in 30 for the losing Squires.

Randy Mahaffey's basket with 20 seconds remaining gave Carolina its close victory.

"It Was All His Fault!"

Liability insurance not only pays for personal inury and property damage to others — it also pays legal and court costs whether you are liable or not. Get adequate personal liability coverage from the Deffebach Agency.

THE DEFFEBACH Agency
INSURANCE
PHONE 573-5511
2606 AVE. R. SNYDER

LAMPSON'S
TELEVISION SERVICE
1919 25th
Phone 573-3933

ONLY 3
1970 Models Left.
HURRY
THOMAS CHRYSLER-PLYMOUTH
2103 25th St.

BEACON MOTOR LODGE
East Highway 180 On Traffic Circle
UNDER NEW OWNERSHIP
Cafe Will Open 6 a.m. to 11 p.m.
Commercial Rates
D. K. McBride Phone 573-3571

Monuments-Markers
LASTING MEMORIALS FOR YOUR LOVED ONES PLACED IN ALL SCURRY COUNTY CEMETERIES
Complete Selection
HILLSIDE MONUMENT CO.
Offices At Bell-Seale Funeral Home
Also Curbing 3101 Ave. S Phone 573-5454

WHAT!
You Still Don't Have A CHECKING ACCOUNT?

Ever been long on purchases and short on cash . . . or unable to substantiate a tax deductible expense? A Special Checking Account can remedy these inconveniences by providing ready cash and accurate records. It's the easy way to pay. Visit us.

Whatever your banking needs, check with us for complete financial services.

Snyder National Bank
A TRULY PROGRESSIVE BANK

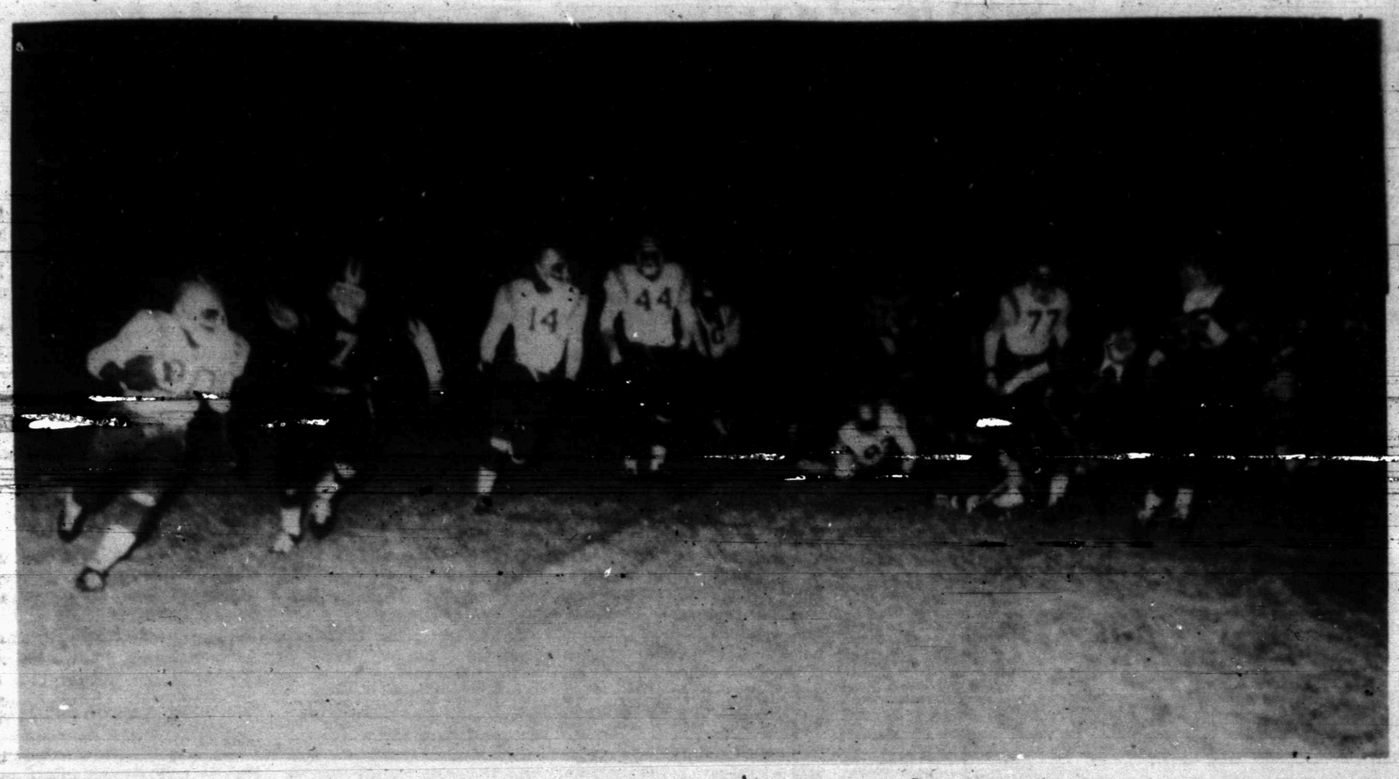

END RUN — Estacado's Jesse Lethridge (20) was the leading ground gainer during the 3-AAA gridiron fussle with Snyder's Tigers here Friday night. He collected 99 yards on 18 carries. Here, Jesse skirts around right end with Snyder's Tim Holder (7) in pursuit. Other Tigers identifiable are Glen January (82), Sandy Land (76), Larry Wall (35), Mike Glasscock (33) and Joe Hale (57). Other Matadors in on the action are Daniel Johnson (14), Porter Jaushlin (44), Lee Willie Jackson (83), Henry Easter (73) and Roger Felton (77). Estacado won 20-0. (Photo By Eddie Bane).

SCORES

By THE ASSOCIATED PRESS

Class AAAA

El Paso Irvin 27, El Paso Andress 25
El Paso Austin 43, El Paso Eastwood 28
El Paso Coronado 7, El Paso Burges 7 (Dist. 1-AAAA championship)
El Paso Bel Air 20, El Paso Ysleta 20 (tie) (Bel Air win Dist. 2-AAAA)
El Paso Jefferson 12, El Paso Bowie 3
El Paso High 47, El Paso Parkland 22
Amarillo 34, Pampa 0
Lubbock Coronado 6, Lubbock Monterey 0 (Dist. 4-AAAA championship)
Kermit 18, Plainview 13
Abilene Cooper 14, Abilene 12
Big Spring 20, San Angelo 0
Midland Lee 17, Midland 14
Odessa Permian 39, Odessa 0
Fort Worth Castleberry 23, Mineral Wells 12
Fort Worth Richland 8, Haltom City 7
Wichita Falls 48, Wichita Falls Rider 7 (Dist. 5-AAAA championship)
Arlington 48, Arlington Houston 6 (Dist. 6-AAAA championship)
Grand Prairie 27, Irving Nimitz 0
Hurst Bell 34, Fort Worth Trinity 0
Carrollton Turner 31, Highland Park 9
Worth Mesquite 15, Mesquite 10
Fort Worth Northside 12, Fort Worth Carter Riverside 0
Fort Worth Southwest 35, Fort Worth Paschal 0
Dallas Bryan Adams 21, Dallas Samuell 0
Dallas Hillcrest 14, Dallas Spruce 0
Dallas Lincoln 22, Dallas Pinkston 0
Dallas Jefferson 27, Dallas White 6
Dallas Wilson 60, Dallas Carter 26
Dallas South Oak Cliff 20, Dallas Kimball 8 (Dist. 12-AAAA champions)
Sherman 28, Denison 8
South Garland 14, Richardson 10 (Dist. 13-AAAA championship)
Greenville 43, Paris 0
Richardson Pearce 10, Lake Highlands 7
Lufkin 7, Longview 0
Texarkana 5, Palestine 0 (Dist. 14-AAAA championship)
Tyler 7, Tyler Lee 0
Bryan Austin 19, Waco Richfield 7
Corsicana 28, Cleburne 19
Killeen 34, Temple 0
Waco University 0, Waco 0 (tie)
Aldine 12, Houston MacArthur 0
Houston Spring Woods 14, Spring Branch 0
Houston Yates 6, Houston Austin 6 (tie)
Houston Wheatley 10, Houston Jones 0
Houston Lee 21, Houston Waltrip 10
Houston Sterling 49, Houston Madison 0
Houston Westbury 7, Houston Bellaire 0
Beaumont 18, Beaumont South Park 7
Beaumont Hebert 28, Beaumont French 0
Nederland 16, Orange Stark 0
Port Arthur Jefferson 35, Port Neches-Groves 0 (Dist. 22-AAAA championship)
Galena Park North Shore 27, Deer Park 0
Galena Park 34, Houston Smiley 0
Pasadena Dobie 21, South Houston 7
LaMarque 41, Alvin 0
Angleton 15, Baytown Lee 7
El Campo 13, Bay City 6
Brazoswood 36, Brazosport 0
Port Lavaca Calhoun 13, Lamar Consolidated 6
Victoria 17, Victoria Stroman 8
Austin 28, Austin Crockett 7
Austin Travis 14, Austin McCallum 10
Kingsville 21, Alice 6
Corpus Christi Carroll 61, Beeville 0
P.S.J.A. 17, Brownsville 0
Edinburg 48, Imc Allen 13
Harlingen 36, San Benito 14
Weslaco 27, Mission 7
Seguin 50, New Braunfels 0
San Antonio Roosevelt 27, San Antonio Alamo Heights 8
San Marcos 7, San Antonio MacArthur 6
San Antonio McCollum 22, San Antonio Harlandale 0
San Antonio Jefferson 38, San Antonio Marshall 0
San Antonio Memorial 37, Eagle Pass 0
Laredo Martin 14, Laredo Nixon 8
San Antonio Edgewood 52, San Antonio Kennedy 12
San Antonio Lanier 4, San Antonio Fox Tech 14 (tie)

Class AAA

Canyon 7, Muleshoe 0
Dumas 7, Perryton 0
Levelland 20, Tulia 8
Andrews 42, Pecos 13
Seminole 35, Fort Stockton 6
Monahans 38, Odessa Ector 21
Brownfield 21, Colorado City 6
Lamesa 35, San Angelo Lakeview 8
Lubbock Estacado 20, Snyder 0
Burkburnett 16, Wichita Falls Hirschi 0
Brownwood 55, Stephenville 7
Vernon 14, Graham 7
Lancaster 7, Fort Worth Brewer 6
South Grand Prairie 20, Bonham 6
Lewisville 11, Gainesville 8
Plano 50, Richardson Berkner 8
Dallas Skyline 28, Seagoville 6
Liberty Eylau 16, Clarksville 12
Daingerfield 34, Sulphur Springs 6
Mount Pleasant 21, Gilmer 7
Jacksonville 28, Kilgore 7
Carthage 21, Chapel Hill 0
Mexia 21, Athens 14
Duncanville 28, Terrell 6
Ennis 26, Waco La Vega 0
Brenham 42, Hearne 6
A&M Consolidated 21, LaGrange 7
Columbus 6, Houston Elmore 12
Humble 29, NKAVASOTA 14
Cleveland 23, Bridge City 6
Jasper 21, Little Cypress 6
Kilgore 61, Livingston 0
Hitchcock 45, Santa Fe 25
Channelview 34, Dickinson 0
West Columbia 22, Rice Consolidated 8
La Porte 8, Pearland 6
Wharton 41, Sweeny 0
Belton 7, Copperas Cove 0
Lockhart 33, Austin Del Valle 6
Gatesville 33, Lampasas 2
Taylor 10, Rockdale 0
Uvalde 31, Crystal City 0
Floresville 28, Pleasanton 3
Kerrville Tivy 25, Fredericksburg 13
San Antonio Clemens 22, San Antonio East Central 14
Aransas Pass 29, West Oso 14
Bishop 35, Taft 0
Sinton 7, Tuloso Midway 0
Donna 42, Rio Grande City 0
Edcouch Elsa 7, Raymondville 6
Mercedes 25, Falfurrias 7

Class AA

Phillips 26, Stinnett 6 (Dist. 1-AA championship)
Dalhart 53, Boys Ranch 0
Spearman 14, Panhandle 6
Childress 43, Wellington 0 (Dist. 2-AA championship)
Shamrock 44, Electra 6
Quanah 30, Seymour 13
Floydada 17, Abernathy 0
Littlefield 33, Morton 22
Dimmitt 17, Olton 7
Denver City 56, Idalou 0
Roosevelt 7, Slaton 0
Frenship 41, Post 6
Crane 31, Coahoma 18
Ozona 52, McCamey 9
Alpine 28, Marfa 7
Canutillo 34, Fabens 0
Rotan 25, Anson 0
Merkel 28, Hamlin 18
Haskell 23, Stamford 14 (Dist. 7-AA championship)
Ballinger 21, Comanche 0
Winter 21, Cisco 12
Clyde 32, Hamilton 8
Coleman 14, Eastland 13 (8-AA championship)
Brady 47, Marble Falls 6
Llano 49, Burnet 7
San Saba 18, Junction 7
Clifton 30, Waco McGregor 12 (Dist. 10-AA championship)
West 15, Waco Connally 8
Waco Midway 27, Waco Robinson 19
Hemphill 18, Bosque 12
Iowa Park 50, Olney 6 (Dist. 11-AA championship)
Jacksboro 21, Breckenridge 16
Keller 0, Bridgeport 0 (tie)
Decatur 41, Arlington Lamar 0 (Dist. 12-AA championship)
Mansfield 26, DeSoto 0
Hillsboro 33, Midlothian 6
Malakoff 8, Grand Saline 0
Kaufman 6, Wills Point 6 (tie)
Commerce 26, Rivercrest 0
Winnsboro 20, Cooper 6
Atlanta 9, DeKalb 6
Lindeh Kildare 28, Hooks 14
Hallsville 18, Lindale 0
West Rusk 53, Mineola 0
San Augustine 44, Fairfield 0
Madisonville 18, Groesbeck 13
Rosebud 12, Mart 10
Austin Westlake 20, Elgin 7
Georgetown 21, Caldwell 0
Cameron 15, Round Rock 14
Kirbyville 40, Buna 0
Kirby 34, Hemphill 8
Hamshire Fannett 1, Anahuac 0 (forfeit)
Hull Daisetta 28, Hardin Jefferson 20
East Chambers 37, Lumberton 14
Klein 8, Crosby 6
Bellville 25, Katy 14
Tomball 28, Brookshire Royal 6
Giddings 33, Yoakum 12 (25-AA championship)
Hallettsville 13, Weimar 7
Smithville 7, Luling 6
Boling 6, Industrial 6 (tie)
Ganado 28, Van Vleck 15
San Antonio Randolph 18, Boerne 0
San Antonio Judson 24, San Antonio Cole 8
Hays Consolidated 22, San Antonio Southside 14
Carrizo Springs 27, Cotulla 14
Devine 34, Medina Valley 6
Hondo 56, Poteet 0
Pearsall 10, San Antonio Southwest 0
Bloomington 14, Goliad 8
Kenedy 34, Karnes City 10
Refugio 1, Yorktown 0 (forfeit) (Dist. 29-AA championship)
Kingsville West 26, Ingleside 0 (Dist. 30-AA championship)
Freer 8, Hebbronville 7
La Joya 51, La Feria 8
Los Fresnos 14, Port Isabel 6
Lyford 27, Sharyland 0
Marine Military Academy 48, Rio Hondo 8

Class A

Canadian 6, Sunray 6
White Deer 9, Sanford Fritch 0 (Dist. 1-A championship)
Clarendon 39, Memphis 13 (Dist. 2-A championship)
Silverton 16, Claude 0
Bovina 28, Hart 0
Springlake 13, Happy 12
Vega 34, Farwell 6
Kress 12, Sudan 11 (Dist. 3-A championship)
New Deal 20, Hale Center 13
Petersburg 40, Spur 3
Lubbock Cooper 21, Seagraves 8 (Dist. 5-A championship)
O'Donnell 50, Wink 0
Van Horn 40, IKRAAN 14
Rankin 20, Sanderson 18
Albany 36, Abilene Wylie 6
Baird 42, Aspermont 12
Knox City 27, Roscoe 20
Holliday 34, Archer City 0
Paducah 59, Munday 6
Mason 38, Bangs 0
Eldorado 42, Menard 0
Sonora 31, Robert Lee 8
Ranger 42, Early 28
Dublin 52, Cross Plains 6
Goldthwaite 28, DeLeon 27
Coppell 8, Springtown 0
Royse City 32, Quinlan 0
Honey Grove 3y, Whitesboro 0
Van Alstyne 27, Whitewright 0
Crowley 36, Cedar Hill 7
Kennedale 2, Ferris 7
Joshua 0, Dorney 0 (tie) (Joshua wins Dist. 15-A championship)
China Springs 32, Italy 0
Valley Mills 14, Glen Rose 7
Itasca 27, Whitney 14
Paul Pewitt 7, Ora City 0
Rains 19, Mabank 0
Kerens 36, Hawkins 8
Quitman 70, Kemp 8
New Diana 33, Sabine 6
White Oak 64, Union Grove 0 (Dist. 19-A championship)
Spring Hill 30, Overton 0
Arp 26, Troup 0
Beckville 14, Tatum 14 (tie)
Timpson 46, Joaquin 18
Warren 14, Tarkington 6
Barbers Hill 38, Hardin 6
Buffalo 74, Leon 0
Centerville 47, Franklin 0
Hempstead 27, Willis 12
Louise 10, Tidehaven 0
Schulenburg 50, Flatonia 0
Shiner 30, Somerville 8 (Dist. 27-A championship)
Granger 33, Thorndale 18
Pflugerville 20, Rogers 10
Comfort 12, Bandera 6
Blanco 55, Johnson City 23
Dripping Springs 61, Sabinal 14
Laredo United 52, Asherton 0
Charlotte 44, Lytle 7
Dilley 42, NKATALIA 7
Jourdanton 71, Somerset 0
Stockdale 28, Pettus 8
Poth 8, Three Rivers 8 (tie) (Three Rivers wins Dist. 31-A championship)
Santa Rosa 39, Banquete 20
Odem 44, Riviera 6
Orange Grove 22, San Isidro 14

Others

San Antonio St. Anthony's 28, Texas School for the Deaf 6
Bryan Allen Academy 44, Kerrville Schreiner 6
Canton 22, Brownsboro 0
Bishop Lynch 9, Bishop Dunne 0
Red Oak 48, Mildred 8
Dallas Jesuit 13, Fort Worth Nolan 6
Sands 8, Forsan 8 (tie)
Matador 28, Turkey 0
Loop 22, Sterling City 6
Rule 14, Newcastle 12
Nocona 41, Frisco 0
Amarillo Alamo Catholic 27, Wichita Falls Notre Dame 0
Celeste 16, Bells 0
Leonard 33, Caddo Mills 0
Jayton 56, Hawley 0
Roby 41, Coraline 18
Way 37, Blanket 0
Skidmore-Tynan 32, Runge 8
Chilton 36, Iola 0
Mount Enterprise 6, Elysian Fields 6 (tie)
LaVernia 22, Smiley 14
Evadale 32, Goodrich 18
Agua Dulce 35, Bruni 0
Ropesville 26, Meadow 0
Sundown 36, Whiteface 0
Borden County 66, Klondike 36
Estelline 50, Patton Springs 6
Wylie 8, Allen 0
Franklin 47, Centerville 0
China Spring 32, Italy 0
Bremond 21, Hubbard 6
Axtell 24, Oakwood 6
Calvert 41, Normangee 0
Wortham 36, Coolidge 0
Dawson 67, Butler 0
Houston Strake Jesuit 29, Galveston O'Connell 6
Academy 18, Troy 0
Florence 28, Holland 16
Sweetwater 28, Lubbock Dunbar 0
Vega 34, Farwell 8
Lazbuddie 20, Amherst 15
Anton 6, Nazareth 0
Wilson 36, New Home 19
Wellman 48, Garden City 22
Guthrie 40, Darrouzett 12
Stafford Dulles 15, Edna 7
Grand Falls Royalty 46, Antony 0
Buena Vista 39, Dell City 8
Rising Star 14, Eden 8
Santa Anna 30, Richland Springs 13
Mozelle 59, Rochelle 8
Cristoval 36, Eola 22
Marathon 45, Sierra Blanco 0
Ft. Davis 47, Toyah 23
Nueces Canyon 40, Harper 28
Medina 42, Center Point 0
Menok 26, Lexington 6
Fort Worth Masonic 32, Godley 0
Hico 15, Gorman 8
San Antonio St. Gerard 13, San Antonio Holy Cross 12

Use Daily News Classified Ads.

Three Rivers Ties Poth's Pirates 8-8

By THE ASSOCIATED PRESS

For the Poth Pirates, it was indeed Friday the 13th, as the top-ranked Class A club in Texas schoolboy football suddenly found themselves out of the area district races after a 8-8 tie Friday night with Three Rivers.

Three Rivers advanced to the playoffs by edging the Pirates 3-2 in penetrations.

The Poth ouster was the big news but there were other surprises in The Associated Press poll.

For example, in Class 4-A fifth-ranked Baytown Lee was clipped 15-7 by Angleton. Things went according to form in Class 3-A, but third-ranked Eastland was tipped 14-13 by Coleman and fifth-ranked Mart was nicked 12-10 by Rosebud in Class 2-A. The other surprise in Class A was fifth-ranked Seagraves' 21-8 nose-dive to Lubbock Cooper.

The form chart in Class 4-A went like this:

No. 1 ranked Wichita Falls trampled Wichita Falls Rider 48-7; No. 2 Odessa Permian battered Odessa 39-0; No. 3 Port Arthur Jefferson chopped down Port Neches-Groves 35-0; No. 4 Austin Reagan ambushed Austin Anderson 24-6 Thursday night; No. 6 Dallas South Oak Cliff clipped Dallas Kimball 20-8; No. 8 Arlington crunched Arlington Heights 48-6; and No. 10 LaMarque rolled over Alvin 41-0. Seventh-ranked Corpus Christi Miller and ninth-ranked San Antonio Lee have games tonight.

In Class 3-A, the Ennis Lions —top-rated—roared by Waco La-Vega 26-0; No. 2 Brownwood staggered Stephenville 55-7; No. 3 Jasper clipped Little Cypress 21-6; No. 4 Monahans outlasted Odessa Ector 38-21; No. 5 Jacksonville cleaned Kilgore 28-7; No. 6 Plano rattled Richardson Berkner 50-8; No. 7 Dumas survived Perryton 7-0; No. 8 Brenham humiliated Hearne 42-6; No. 9 Daingerfield slashed Sulphur Springs 34-6; and 10th ranked Andrews powdered Pecos 42-13.

Top-rated 2-A power Iowa Park crunched Olney 50-6 and No. 2 rated Refugio was involved in a 1-0 forfeit over Yorktown. Behind 54-0 at the half, Yorktown decided it had all it wanted. No. 4 ranked Floydada downed Abernathy 17-0; No. 6 Kirbyville bounched Buna 40-0; No. 8 George West beat Ingleside 20-0, No. 9 Dalhart bashed Boys Ranch 53-0; and No. 10 Haskell tripped Stamford 23-14.

In Class A, No. 2 Albany riddled Abilene Wylie 36-6, No. 3 White Oak poured it on Overton 64-0; No. 4 Sonora riddled Robert Lee 31-8; No. 6 Barbers Hill shaved Hardin 38-6; No. 7 White Deer leaped over Sanford Fritch 9-0, No. 8 San Augustine flipped Fairfield 64-0; No. 9 Jourdanton pulled the shades on Somserset 71-0; and No. 10 Pflugerville downed Roger 20-10.

Don Schollander, winner of four gold medals in the 1964 Olympics, coaches the swimming and water polo teams at Lewis and Clark College in Portland, Ore.

SPORTS

Rams Host Jets, 49ers Vs. Oilers

By KEN RAPPOPORT
Associated Press Sports Writer

The New York Jet set goes Hollywood Sunday, but it looks like a bad scene.

Unless there's a quick change of script, it'll be Roman Gabriel doing his superb directing for the Los Angeles Rams, heavy favorites in the National Football League tussle at the Coliseum.

In case you haven't heard, the Jets have been cast in a loser's role since putting casts on quarterback Joe Namath and runners Matt Snell and Emerson Boozer.

Namath and Snell are gone for the season with injuries, but Boozer could be ready soon.

"He worked out Friday and ran good patterns and plays, but we did not use him to block at all," Coach Weeb Ewbank said of the pile-driving back who has missed two games with a rib injury. "Maybe he'll come around in the next two days, but if we don't activate him, it's because he's not healthy."

Backup quarterback Al Woodall was forced to leave last week's game with Pittsburgh with a bruised chest and is a possible starter against the Rams. If he can't go, then No. 3 quarterback Bob Davis will take over.

Gabriel's bomb-throwing right arm is alive and well.

The Rams, 5-2-1, have to win this one to stay within hailing distance of San Francisco in the National Conference's Western Division race. The 49ers, a game in front with a 6-1-1 mark, tackle Houston's punchless Oilers at the Astrodome.

Oakland, 4-2-2, hooks up with Denver, 4-4, in a key American Conference Western Division battle. Kansas City, runnerup in that circuit with a 4-3-1 record, battles Pittsburgh.

San Diego, in a virtual tie with Denver with a 3-3-2 record in the dizzy Western Division race, plays at Boston. The Chargers haven't lost in their last four games.

Elsewhere in the National Conference, it's runnerup Detroit, 5-3, at leading Minnesota, 7-1, in an important Central Division game and Washington, 4-4, at the New York Giants, 5-3, in a key Eastern Division contest.

Buffalo, 3-5, is at Baltimore, 7-1; Cleveland 4-4, at Cincinnati, 2-6; New Orleans, 2-5, at Miami, 4-4; Atlanta, 3-4, at Philadelphia, 1-7; and Chicago, 3-5, at Green Bay, 4-4. St. Louis, 6-2, plays at Dallas, 5-3, Monday night.

WALL To WALL CLEAN-OUT Sale

Now In Progress!

Save Up To 1/2 And More

MATTRESS & BOX SPRINGS
Reg. 89.95
Close Out 55.97

Full Size HIDE-A-BEDS With Full Size Foam Mattress
Reg. 329.95
Close Out 168.97

RECLINER CHAIRS
Deluxe With TV Position
Reg. $119.95
Close Out 59.98

Decorator Chain Lamps
In A Rainbow of Colors
ALL AT CLOSE OUT PRICES

Large 20" x 38" PICTURES
Reg. 12.95
Close Out 5.99

13 Ft. Whirlpool REFRIGERATOR
Reg. 299.95
Close Out 188.97

2-PIECE LIVING ROOM ENSEMBLE
2 END TABLES, COCKTAIL TABLE, And 2 DECORATOR LAMPS
ALL FOR 159.97

36 Inch Tappan RANGES
Reg. 259.95
Close Out 158.99

Deluxe Whirlpool WASHER
Reg. 289.95
Close Out 189.97

Nationally Known 3-Piece Bedroom Suite
Dresser, Mirror & Bed
Close Out 89.98

100% Polyester SHAG CARPET
In Roll Only
Reg. $9.95
Sale Price Sq. Yd. 3.99

9x12 Vinyl Linoleum Rugs
Close Out 5.88

WE ARE SORRY AT THESE PRICES—NO DELIVERY, EASIEST TERMS . . . . NO MONEY DOWN UP TO 36 MONTHS TO PAY

Big State Discount Furniture
2310 Ave. S — 1 Block North of Square On Lubbock Highway
All Sales Final—No Exchanges or Refunds

FALL TUNE UP SPECIAL . . .
Any 6 Cyl. Car ..... Only $16.77 (Reg. 21.50)
Any 8 Cyl. Car ..... Only $21.77 (Reg. 28.95)
INCLUDES: New Points & Condenser, New Spark Plugs, Check Alternator, Set Timing, Adjust Carburetor & Automatic Choke, Check Emission Controls.
LES FRANCIS
25th & Ave. H Ph. 537-5456

THE ALL NEW TRAIL JET
ROUGH AN' READY
• 4 H.P. 4 Cycle American Made Engine
• Super-Tough 8-Inch Disc Wheels
• Front & Rear Internal Expanding Brakes

TEST DRIVE THE TRAIL JET TODAY
Tom's Marine Sales & Service
310 East Hwy. Phone 573-6502

Coleman Wall Heaters
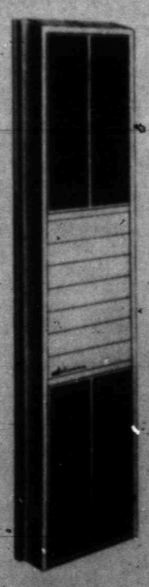
• Compact Comfort at Low Cost
• Double Wall Casing for Safety
• Fits Solidly and Safely In Single Stud Space
• Extends Less Than 4 Inches Into Room
• Extra Large Grilles for Maximum Warm Air Circulation
ROBINSON
Plumbing, Heating & Air Conditioning
2204 25th 573-6173

TV SCHEDULE

KLBK
LUBBOCK
Channel 13

SUNDAY
8:00 T & Jerry
8:30 Penelope
9:00 Oz Roberts
9:30 Bible
10:00 Camera 3
10:30 Pepe B
11:30 Life
12:00 Tom L
12:30 NFL Today
1:00 Football
4:00 Space
4:30 A Hour
5:00 News
5:30 To Rome
6:00 Lassie
6:30 Hee Haw
8:00 G
9:00 Tim C
10:00 News
10:15 News
10:30 Football
11:30 Movie

MON FRI
8:00 C Kan
9:00 Lucy
9:30 Hillbillies
10:00 F Affair
10:30 Love of life
11:00 Heart is
11:25 News
11:30 Search
12:00 News
12:15 P Harvey
12:30 World Turns
1:00 Splendored
1:30 G Light
2:00 S Storm
2:30 E Night
3:00 Movie
4:30 Stooges
5:00 G Pyle
5:30 News
6:00 News
6:10 P Harvey
6:15 Weather
6:20 Sports

MONDAY
6:30 Gunsmoke
7:30 Here's Lucy
8:00 M RFD
8:30 D Day
9:00 C Burnett
10:00 News
10:20 Weather
10:30 Movie

TUESDAY
6:30 Hillbillies
7:00 G Acres
7:30 Hee Haw
8:30 Movie
10:00 News
10:30 Movie

WEDNESDAY
6:30 S F Lawyer
7:30 G & JJ
8:00 Med Cen
9:00 Hawaii
10:00 News
10:30 Movie

THURSDAY
6:30 F Affair
7:00 J Nabors
8:00 Movie
10:00 News
10:30 Movie

FRIDAY
6:30 Interns
7:30 A Griffith
8:00 Movie
10:00 News
10:30 Movie

SATURDAY
7:00 B Bunny
8:00 Sabrina
9:00 J & Pussy C
9:30 H Globe
10:00 Archie
11:00 Pro Foot
12:00 Bastardly
12:30 Jetsons
1:00 Sports
2:00 Wrestling
3:00 C Junction
4:00 Bill A
4:30 Sports
5:00 D Valley
5:30 S Else
6:00 News
6:30 M Imp
7:30 Three Sons
8:00 Arnie
8:30 M T M
9:00 Mannix
10:00 News
10:30 Movie

KRBC
ABILENE
Channel 9

SUNDAY
9:00 Devotions
9:30 Call of West
10:00 Bible
10:30 F High
11:30 M Press
12:00 R Derby
1:00 Pro Foot
6:00 coaches
6:30 Disney
7:30 B Cosby
8:00 Bonanza
9:00 Bold Ones
10:00 News

MON FRI
9:00 Dinah's Place
9:30 Concen
10:00 Sale of
10:30 H Squares
11:00 Jeopardy
11:30 W, W or W
11:55 News
12:00 News
12:30 Words & Mu
1:00 Days
1:30 Doctors
2:00 A World
2:30 B Promise
3:00 A World
3:30 G Gourmet
4:00 Movie
5:25 P Harvey
5:30 News
6:00 News

MONDAY
6:30 Red S
7:00 R & Mar
8:00 Movie
10:45 Tonight

TUESDAY
6:30 D Knotts
7:30 Julia
8:00 Movie

WEDNESDAY
6:30 Men Shiloh
8:00 Kraft
9:00 McCloud

THURSDAY
6:30 F Wilson
7:30 Ironside
8:30 Nancy
9:00 D Martin

FRIDAY
6:30 H Chaparral
7:30 Name
9:00 Brackens

SATURDAY
7:00 Heckle & Jeck
7:30 Woody
8:00 C Kids
8:30 Bugaloos
9:00 Adv Dolittle
9:30 P Panther
10:00 Pufnstuf
10:30 Grump
11:00 Hot Dog
11:30 Bid & Buy
6:00 Farm
6:30 A Williams
7:30 Adam 12
8:00 Movie
12:00 Movie

KWAB
BIG SPRING
Channel 4

SUNDAY
8:30 Smokey
9:00 J Quest
9:30 C Cats
10:00 Bullwinkle
10:30 Discovery
11:00 NCAA High
12:00 America Sp
12:30 T & Ans
1:00 Movie
4:00 Death Valle
4:30 T Greenough
5:00 T Jones
6:00 Y Rebels
7:00 F BI
8:00 Movie
9:00 News

MON FRI
7:00 B Valley
8:00 J LaLanne
8:30 Movie
9:30 J Girl
11:00 Bewitched
11:30 World Apart
12:00 A Children
1:30 Make Deal
2:00 Newlywed
2:30 Dating
3:00 Gen Hos
3:30 One Life
4:00 Dark S
4:30 GMovie
5:00 B Valley
6:00 News

MONDAY
6:30 Y Lawyers
7:30 S Force
8:00 NFL Foot
10:45 News

TUESDAY
6:30 Mod S
7:30 ovie
9:00 M Welby
10:00 News

WEDNESDAY
6:30 Eddie's Fath
7:00 Make Room
7:30 Room 222
8:00 J Cash
9:00 D August
10:00 News

THURSDAY
6:30 M Lincoln
7:30 Bewitched
8:00 Barefoot
8:30 Odd Couple
9:00 Football
9:30 F High
10:00 NNews

FRIDAY
6:30 B Bunch
7:00 Nanny
7:30 Partridge
8:00 Movie
10:00 News

SATURDAY
8:00 Lancelot
9:00 Scooper
10:00 Hot W
10:30 Sky H
11:00 Hardys
11:30 Amer Band
12:30 S Else
1:00 Sports
3:00 NCAA Foot
6:00 L Amer style
6:30 Make Deal
7:00 Newlywed
7:30 L Welk
8:30 Howdy
9:30 Immortals
10:30 Movie

WFAA
DALLAS
Scat 8

SUNDAY
8:00 Christophers
8:15 You Can Liv
8:30 Smokey
9:00 J Quest
9:30 C Cats
10:00 Bullwinkle
10:30 Discovery
11:00 Football
12:00 Ensign O
12:30 Is & Ans
1:00 Church
2:00 Movie
4:00 Travel
4:30 Roberts
5:00 Law & Jones
5:30 News
6:00 Y Rebels
7:00 FBI
8:00 Movie
11:00 News

MON FRI
6:30 R McCoys
7:00 News
8:30 Early Show
10:30 That Girl
11:00 Bewitched
11:30 All Children
12:00 News
12:30 Make Deal
1:00 Newlywed
1:30 Dating
2:00 Gen Hos
2:30 One Life
3:00 D Shadows
3:30 Movie
5:00 News
5:30 News

MONDAY
6:30 Y Lawyers
7:30 S Force
8:00 NFL Foot
10:45 News

TUESDAY
6:30 G Squad
7:30 Movie
9:00 M Welby
10:00 News
11:00 D Cavett

WEDNES
6:30 Eddie's Fathe
7:300 Make Room
7:30 Room 222
8:00 J Cash
9:00 D August
10:00 News
11:00 D Cavett

THURSDAY
6:30 M Lincoln
7:30 Bewitched
8:00 Barefoot
8:30 Odd Couple
9:00 Immortal
10:00 News
11:00 D Cavett

FRIDAY
6:30 B Bunch
7:30 Nanny
7:30 Partridge
8:00 T Girl
8:30 Love A S
9:00 T Jones
10:00 News
11:00 Movie
1:00 Movie
3:25 Movie

SATURDAY
6:00 M Cox
6:30 Cartoons
7:00 Dragon
7:30 M Mouse
8:00 Lancelot
9:00 J Lewis
9:30 D Deckers
10:00 H Wheel
10:30 S Kawky
11:30 A Bandstanc
12:30 Movie
4:00 Movie
4:00 W W Sports
5:30 News
6:00 Manager
6:30 Make Deal
7:00 Newlywed
7:30 L Welk
8:30 NCAA Foot
11:30 News
12:00 Movie

KDTV
DALLAS-FT. WORTH
Scat 10

SUNDAY
10:30 Football
11:30 Movie
1:00 Astro Base
4:00 R Humbard
5:00 Revival F
5:30 K Kuhlman
6:00 Oral R
6:30 Voyage
7:30 Movie
9:00 H Fry
10:00 J Carlen
10:30 Movie

MON FRI
9:00 News
9:00 Stock M
11:00 News
11:05 Markets
2:40 Wrap Up
3:00 Angel
3:30 Bugs B
4:00 Bozo's
5:00 Speed Racer
5:30 L Rascals
6:00 P Duke

MONDAY
6:30 S Trek
7:30 Movie
9:30 Untouch
10:30 F Brovles

TUESDAY
6:30 S Trek
7:30 Movie
9:30 Untouch
10:30 Tex Schramm

WEDNESDAY
6:30 S Trek
7G:30 Movie
9:30 Untouch
10:30 R Dust

THURSDAY
6:30 S Trek
7:30 Movie
9:30 untouch
10:30 C Fairbanks

FRIDAY
6:30 S Trek
7:30 F Troop
8:00 H S Foot
10:30 Movie

SATURDAY
12:00 Ministries
12:15 TBA
12:30 D The Men
1:00 Movie
2:30 S Angel
3:00 Movie
4:30 D The Men
5:00 Skippy
5:30 Upbeat
6:30 Voyage
7:30 Movie
9:30 Major Adams
10:30 Movie

KTVT
FT. WORTH
Scat 10

SUNDAY
9:00 Town Hall
9:30 Perception
10:00 Discovery
10:30 C'topher
11:00 Church
12:00 P View
12:30 Mahoney
1:00 O Soul
1:30 Whirlybirds
2:00 Hitchcock
2:30 Declives
3:00 S Else
3:30 Movie
5:00 Invaders
6:00 Thief
7:00 Movie
9:00 Movie
10:00 News
10:15 Movie con
11:00 G Stallings

MON FRI
7:00 S B Theatre
8:30 R Room
9:00 J LaLanne
9:30 Password
10:00 P Place
10:30 A Hitch
11:00 F Daught
11:30 G Gourmet
12:00 News
12:30 Cartoons
1:00 Movie
2:50 L Rivers
3:00 Popeye
3:30 Batman
4:00 Flintstones
4:30 Munsters
5:00 Beaver
5:30 Lucy
6:00 Have Gun

MONDAY
6:30 D Boone
7:30 P Mason
8:30 P Junction
9:00 ovie
10:00 News
11:05 Movie

TUESDAY
6:30 D Boone
7:30 P Mason
8:30 P Junction
9:00 Movie
10:00 News
11:15 Movie II

WEDNESDAY
6:30 D Boone
7:30 P Mason
8:30 PJunction
9:00 Movie
10:00 News
11:15 Movie II

THURSDAY
6:30 D Boone
7:30 P Mason
8:30 P Junction
9:00 Movie
10:00 News
11:30 Movie II

FRIDAY
6:30 D Boone
7:30 P Mason
8:30 P Junction
9:00 Movie
10:00 News
11:30 Movie II

SATURDAY
9:00 Cartoons
11:00 A Fence
11:30 Parents
12:00 College
12:30 Voters
1:00 12 O'Clock
2:00 Tommy S
2:30 Fiesta A
3:30 News
4:00 Weaver
4:30 Carnival
5:00 Gallery
6:00 Wilburns
6:30 C Jamboree
7G:30 Nashville
8:00 B Owens
8:30 P Wagoner
9:00 Shiloh
10:30 Wrestling
12:00 B Crosby

KTXS
ABILENE
Scat 6 & 12

SUNDAY
8:30 Smokey Bear
9:00 Johnny Ques
9:30 Chattanooga
10:00 Bullwinkle
10:30 Discovery
11:00 Church
12:00 Quartet
12:30 NFL
1:00 NFL
4:00 Movie
6:00 Y Rebels
7:00 FBI
8:00 Movie
10:00 TBA

MON FRI
8:00 Kangarbo
9:00 Ann Nunn
9:30 Hillbillies
10:00 F Affair
10:30 T Girl
11:00 Bewitched
11:30 Search For
12:00 News
12:30 AS World Tur
1:00 Love Is Thing
1:30 G Light
2:00 G Hospital
2:30 Edge Night
3:00 D Shadows
3:30 Newlywed
4:00 Dating
4:30 Make Deal
5:00 G Pyll
5:30 News
6:00 News

MONDAY
6:30 Y Lawyers
7:30 S Force
8:00 NFL Footbal
11:00 News
11:30 D Cavett

TUESDAY
6:30 M Squad
7:30 Movie
9:00 M Welby
10:00 News
10:30 D Cavett

WED
6:30 Eddie's Fath
7:00 D Thomas
7:30 Room 222
8:00 J Cash
9:00 D August
10:00 News
10:30 D Cavett

THURSDAY
6:30 M Lincoln
7:00 Bewitched
8:00 Barefoot in
8:30 Odd Couple
9:00 Immortal
10:00 News
10:30 D Cavett

FRIDAY
6:30 Brady Bunc
7:00 Nanny
7:30 Partridge
8:00 T Girl
8:30 Love A Styl
9:00 T Jones
10:00 News
10:30 D Cavett

SATURDAY
8:00 L Link
8:30 J Lewis
9:30 S & D
10:00 H Wheels
10:30 S Hawks
11:00 Football
12:00 Movie
1:30 Sports
3:00 NCAA Foot
6:30 Make Deal
7:00 Newlywed
7:30 L Welk
8:30 Howdy
9:30 Legal

Considering Job Change

(last of three parts)

Career Corner
by Joyce Lain

what job would you like to see explored column?

If you're on the fence about accepting a new job offer in another state -- and have several weeks leeway -- you might take a look at a profile of the area. A Federal agency has compiled profiles of more than 3,000 counties and cities which contain enough general information to give you a pretty good idea of what it would be like to live in a particular community.

Each profile costs $3. Order directly from the U.S. Department of Commerce Clearinghouse for Federal Scientific and Technical Information, Springfield, Va. 22151. Specify PB - 178 331-Community Profile for the state and county you want.

Also, subscribe to newspapers in the locality in question -- it's a great way of getting the local flavor in a hurry.

If you do decide to join millions of Americans who'll be moving this year, there are a number of grubby matters you should handle before you go.

INSURANCE. Review your policies with your insurance agent to determine which ones will have to be rewritten. Make sure your car insurance is issued by a company licensed in your new state, and check financial responsibility requirements which may differ from your present state. Arrange to transfer your Blue Cross and Blue Shield. Switch your homeowner policy before you move, but don't count on it to cover your belongings during the move (check on additional insurance to cover any loss or damage during your move).

TAXES. Obtain a W-2 form from your present employer to show how much Federal, state and social security taxes you have already paid. Also, write to the director of revenue in your new community and state to determine what's expected in local and state taxes.

SCHOOLS. The new school board can fill you in on the necessary transcripts and other records for your child. Arrange to have these forwarded by his present school prior to your departure.

MEDICAL RECORDS. If your physician can recommend a doctor in the new locality, ask him to forward your records. Otherwise, take medical records with you. The same applies to dental records.

AUTOMOBILES. Write to the new state's bureau of motor vehicles, or to the American Automobile Association (if you're a member), and ask what documents are required to prove ownership and to obtain driver's and automobile licenses. Your new courthouse or city hall can tell you what local registration is required.

UTILITIES. Most people remember to discontinue utilities at the old address -- but may forget to start service promptly at the new home. Write to the gas, electric and telephone companies and ask them to start service on an appropriate date. If a security deposit is required, you may be able to avoid this by asking the new suppliers to check your credit with your present utilities.

JOB SECURITY. The above details may seem insignificant when you're struggling with the total problem of job relocation, but handling them now will save time and energy later which you'll need to master your new position. The best new job "employment insurance" you can get is the extra effort you put forth. Just giving 10 percent more than your coworkers should practically guarantee your success on that better job.

• • •

"Tips on Moving" is a free pamphlet published by the American Movers Conference. For a copy, send a postcard to Joyce Lain at this newspaper. Specify title.

((c)1970, McNaught Syndicate, Inc. All rights reserved.)

Simple English

SYDNEY (AP) — Pidgin English as used in New Guinea is so simple. An ordinary handsaw, for instance, is "Pushim he go, pullim he come, brother bilong axe."

Mr. Bankmore Says . . .

WE HAVE CONFIDENCE that you already know:

1. You get more car for less money with a low-cost bank auto loan.
2. Bank financing permits you to keep your auto insurance with the local agent of your choice.
3. We welcome your auto loans at the West Texas State Bank.

INSURED BY FEDERAL DEPOSIT INSURANCE CORPORATION TO THE MAXIMUM OF $20,000 FOR EACH DEPOSITOR.

FOR YOUR CONVENIENCE
WEST TEXAS STATE BANK
SNYDER, TEXAS
WE ALWAYS HAVE TIME FOR YOU

PUBLIC RECORDS

ACTION IN DISTRICT COURT

In the matter of the marriage of Margaret Zelma Leatt Fraley Copelin and Samuel Louis Copelin, dismissed.

Earnest Jones VS. Mary Katherine Northcutt, dismissed with prejudice.

Marla Ynguanzo VS. Republic Insurance Co., dismissed with prejudice.

Nelson T. Pope VS. Continental Casualty Co., dismissed with prejudice.

WARRANTY DEEDS

J. P. Chaney, Gilbert Chaney and Bernis Horn, doing business as C&H Well Service, to Billy F. Calley and Horace C. Fowler, a partnership, part of section 134, block 97, H&TC Railway Co. survey.

Joyce N. Bass to Mozelle Lee, lot 7 and part of lot 6, block 8, Batsridge West Addition, with exceptions.

Pinkie Tate to John D. Tate, part of section 121, block 3, H&GN Railway Co. surveys, with reservations.

Pinkie Tate to Lewis Wayne Tate, part of section 121, block 3, H&GN Railway Co. surveys, with exceptions.

Pinkie Tate to Jerry H. Tate, part of section 121, block 3, H&GN Railway Co. surveys, with exceptions.

Pinkie Tate to Albert Guin Tate, part of section 121, block 3, H&GN Railway Co. surveys, with exceptions.

Pinkie Tate to Glenda Faye [illegible] of section 121, block 3, H&GN Railway Co. surveys, with exceptions.

Betty E. Kimzey of Scurry County, Willie H. Kimzey of the state of California, Ruby K. Ransdell of Brazos County, Tex., Bettie C. Morrow of Scurry County, and Bill D. Kimzey of Bowie County to D. R. Layman and wife, Mary Layman, lots 4 through 12, block 66, Town of Hermleigh.

Hannah L. Steele Rankin to James L. Hughes, part of section 429, block 97, H&TC Railway Co. surveys.

D. R. Scott to J. L. Browning, interest in lot 13 and part of lot 4, block 3, and part of lot 19, block 2, Scott and Browning Addition.

C. U. Bishop to Thelma Bishop, part of section 165, block 97, H&TC Railway Co. surveys, with exceptions.

Acme Lumber Co. of Oklahoma to Snyder Well Servicing Co., Inc., part of section 179, block 3, H&GN Railway Co. surveys, with exceptions.

Ruby M. Brannon, Sr. to board of trustees, First Baptist Church, lot 3 and part of lot 7, block 30, Blankenship Addition.

Annette Smith and husband, Rodney Smith, to Max Stephens, part of lot 3, and lot 4, block 2, Blankenship Addition.

Howard Franks to Robert D. Mitchell and Doris M. Mitchell, part of section 120, block 97, H&TC Railway Co. survey, with exceptions.

Edda C. Bohannon, Bonnie F. Brooks and Patsy L. Dolliver, to Harvey Stevens, part of lots 4, 5 and 6, block 1, von Roeder Heights Addition.

Neva Greenfield to Elwene Sligh Jennings, two tracts out of survey 153, block 3, H&GN Railway Co. surveys.

Robert B. Burton and wife, Rosemary L. Burton, to O. L. Lane and wife, Shelley Lane, lot 5, block 10, Highlands Addition, with restrictions.

Esker Land to Faustino Lopez, part of lot 2, block 4, Cody Addition.

NEW VEHICLES

Welex, a division of Halliburton Services, Duncan, Okla., 1971 Ford and a 1970 Ford F-B truck, from Rogers Ford Sales, Midland.

Kabob, Inc., 1971 GMC pickup, from Snyder Motor Co.

Mickey Sterling, Star Route, Ira, 1971 Harley Davidson motorcycle, froom Harley Davidson Shop, Big Spring.

James P. Wilson, 1970 Golden Falcon house trailer, from Snyder Hi-Lo Trailer Sales.

B. L. McKinley, 1970 Chevrolet pickup, from Les Francis Chevrolet Co.

Universal Oil Well Service Co., a 1971 Ford pickup, from Carl Sewell Motor Co., Odessa.

Danny Belew, Wolfforth, 1970 Chevrolet, from Les Francis Chevrolet Co.

Aubry Rogers, Gail, 1971 Chevrolet pickup, from Les Francis Chevrolet Co.

Ila Ruth Newton, 1970 Golden Falcon house trailer, from Snyder Hi-Lo Trailer Sales.

Calley and Fowler, Star Route, Ira, 1971 GMC pickup, from Shroyer Motor Co., Big Spring.

Henry E. Cheatham, San Antonio, 1970 Ambassador, from Dupree Motors.

Snyder Independent School District, 1971 International bus, from Colwell-Smith Co., Austin (2).

Joyce L. Cooper, 1971 Ford, from Wilson Motor Co.

Santa Fe Pipeline Co., 1971 Ford pickup, from Wilson Motors.

Jimmie Harper, Houston, 1971 Ford, from Wilson Motors.

Darrell Holmes, Star Route, Colorado City, 1971 Ford pickup, from Wilson Motors.

Baroid Division, National Lead Co., Houston, 1971 Ford, from Wilson Motors.

Joe F. Landrum, Fluvanna, 1971 Ford pickup, from Wilson Motors.

MARRIAGE LICENSES

Earnest D. Teague and Deborah Lois Brumit, both of Snyder.

Goat Gone

MONMOUTH, ILL. (AP) — Harry Numbers told police his Nubian goat, "Katydid," disappeared from a pasture during a weekend and that he considered it a great loss.

He said the goat, some 15 to 18 inches high, was valued at $100.

Oilmen Open Meet Monday

By MAX B. SKELTON
AP Oil Writer

NEW YORK (AP) — Representatives of all segments of the domestic petroleum industry meet Monday just 13 days after a general election that contained few bright spots for problems that plague the industry.

The three-day meeting of the American Petroleum Institute opens with full knowledge that four of the industry's sharpest critics have won out this year in the Sen. Edward M. Kennedy, D-Mass., Edwin S. Muskie, D-Maine, Philip A. Hart, D-Mich., and William Proxmire, D-Wis.

In recognition of the long range outlook for problems at the Washington level, the institute that represents all producers, refiners, transporters, and marketers, large and small, is in the final stages of merging practically all its New York City headquarters with its Washington offices.

Crude oil and petroleum products prices may dominate shoptalk accompanying the Monday-Wednesday sessions. The institute itself will not become directly involved, except, possibly, to repeat earlier warnings that lagging prices have hindered the discovery of new domestic oil and gas reserves at a time consumers are demanding record supplies. Domestic crude oil production broke the 10 million barrels a day mark the first time in history in October.

Gulf Oil Co.-U.S. initiated a 25-cent per barrel increase for crude oil and a seven-tenths of a cent per gallon hike for wholesale gasoline prices last week. Some two weeks usually are required to determine whether such increases become general. A trend is not established until other companies appraise competitive conditions. The last general increase started in early 1969 and levelled off at about 15 cents after having been initiated at 20 cents per barrel of crude.

Gulf announced its increases despite sharp pre-election criticism, particularly from Kennedy, or recent price hikes for some of the Eastern seaboard's winter heating fuel oil supplies.

Frank N. Ikard, president of the institute, has attributed part of the industry's cost-price squeeze to 1969 tax reform measures he says are boosting the petroleum industry's tax bills more than $700 million annually.

Speakers at the Tuesday-Wednesday general session include representatives of government, finance, education, and industry.

"Their participation in our meeting accurately reflects the petroleum industry's deep concern with the major issues confronting the American people today," Ikard said.

"Foremost among these issues is the problem of supplying enormous quantities of energy to meet growing demands—while at the same time protecting and improving the integrity of our environment."

Ikard said greater public awareness and understanding of these complex issues must be achieved if the nation's energy industry is ever to accomplish the tasks facing them.

The institute is not the only oil trade group moving to Washington. The 4,500-member Independent Petroleum Association of America announced Nov. 3 it is merging its Tulsa, Okla., headquarters, after 40 years, with its Washington offices.

In addition to Ikard, Tuesday speakers include Rep. Wilbur D. Mills, D-Ark., chairman of the House Ways and Means Committee, and Edward N. Cole, president of General Motors Corp.

Secretary of Commerce Maurice H. Stans, Henry Kearns, chairman and president of the Export-Import Bank in Washington, and Sen. Clifford P. Hansen, R-Wyo., speak Wednesday morning.

Otto N. Miller, board chairman of the institute and chief executive officer of Standard Oil Co. of California, submits his report at a Wednesday afternoon concluding session that also includes speeches by Dr. Alexander Heard, chancellor of Vanbilt University, and Erwin D. Canham, editor in chief of the Christian Science Monitor.

Barnes Sees Long Week

AUSTIN (AP) — The 1971 legislature "beyond question" will be the most difficult in the state's history, says Lt. Gov. Ben Barnes.

He told an orientation Friday of new senators and representatives:

"You will have more to do and you will have more complicated problems."

The lieutenant governor said he plans to name his Senate committee the first or second day of the session and begin the finance committee's budget hearings the same day.

"As far as I am concerned there will be no more quitting on Thursday. We will work on Friday and I expect we will work many Saturdays," Barnes said.

While he had not discussed it with Speaker Gus Mutscher, Barnes said he expected the House would follow about the same work schedule as the Senate.

AUTO INSURANCE From Old Line Companies!
We Can Fill All Your Insurance Needs
Hugh Boren & Son
INSURANCE AGENCY
N. W. Cor. Sq. Phone 573-3555

FIRE WOOD FOR SALE
BLUE RIBBON OAK
This is the finest Oak Firewood we know how to get. Cut from old mature Live Oak trees, heavy splits of sound trunkwood, it is slow burning and makes beautiful fires.
$32.50 Per Rick (½ Cord) $59 Per Cord to 1 Location
FORREST LUMBER CO.
2109 25th 573-3301

WAYNE BOREN CLYDE HALL
Snyder Insurance Agency
COMPLETE INSURANCE SERVICE
P. O. Box 530 Snyder, Texas
1820 26th St. Phone 573-3163

Ritz Phone 573-3442
SUNDAY Thru TUESDAY
SPENCER'S MOUNTAIN
STARRING
HENRY FONDA
AND
MAUREEN O'HARA
G.P.
Wednesday Thru Saturday
DOUBLE FEATURE
EDGAR ALLAN POE probes new depths of TERROR!
Vincent PRICE
CRY OF THE BANSHEE
GP COLOR BY MOVIELAB AN AMERICAN INTERNATIONAL PICTURE
*1970 American International Pictures, Inc.
SECOND FEATURE
The Green Slime are coming!
The Green Slime
Invaders From Beyond the Stars!
From MGM

TIGER THEATRE & CAFETERIA
"dine during movie time"
DIAL 37-2-12
Sunday Thru Tuesday
A FRANKOVICH-STURGES PRODUCTION
GREGORY PECK
RICHARD CRENNA ... DAVID JANSSEN
MAROONED
G Panavision® · Eastmancolor
Wednesday Thru Saturday
DOUBLE FEATURE
JOSEPH E. LEVINE presents AN AVCO EMBASSY FILM starring
JOE NAMATH as C.C. Ryder
ANN-MARGRET as his girl
in C.C. AND COMPANY
COLOR R
Feature No. 2
STILETTO
ALEX CORD BRITT EKLAND
An AVCO EMBASSY Release R In COLOR

READ and USE CLASSIFIED ADS★

SPECIAL NOTICES A-2

IF YOU drink, that's your problem; if you want to stop, that's our problem. Alcoholics anonymous. 573-9980 and 573-7970.

A Stated Conclave of Snyder Commandery No. 69 will be held in the Lodge Hall, Tuesday, Nov. 17, 7:30. Jim Simpson, Commander. Roy Wood Secy.

BUTANE

CALL SCURRY Butane Company 573-3721 for prompt gas delivery. Sales and domestic and commercial appliances.

AUTOMOBILES B

TRUCKS FOR SALE B-2

WINCH TRUCKS & LOBOYS
9 winch trucks 2 to 5 ton single axle. 3 to 6 ton tandem gas & diesels. 1 K. W. winch tractor
7 equipment trailers. 1 3 axle loboy. 2 40 ft. drop deck tandems. 1 8 wheel loboy. 2 tandem loboys. 1 32 ft. tandem machinery float
7 winches 70 64 34 &21 tulsas etc. 40 other trucks, trailers, etc.
If we don't have it — we'll build it
JOHNSTON TRUCK & SUPPLY
817 725 2181 Cross Plains, Tex.

TRAILERS B-3

TRAVEL TRAILERS
Hi-Lo's-Golden Falcons, Roadmaster (Goosenecks) Travois Pickup Campers

1970 and 1971 Models

Fully Self contained
We service and repair
Spare parts — accessories
Snyder Hi-Lo Trailer Sales
17th St. and Avenue I
573-7528
Snyder, Texas 79549

HOLIDAY RAMBLER
Travel Trailers
SPECIAL, 18 ft. Self Contained, $2495 Only a few '70s left - Better Hurry! BE MODERN - GO MODERN - BUY MODERN.
MODERN PONTIAC-OLDS
IH 20 at Lamar, Sweetwater, Texas 235-8401 Sweetwater - 672-4211, Abilene

SCOOTERS-BIKES B 9

Minico trail bikes and mini bikes. TECUMSEH 4HP engine. Tom's Marine. 310 E. Hwy.

FOR SALE: Honda 50 motorcycle. Good condition. 573-6298.

BUSINESS OPP. C

FOR SALE: excellent business profit wise, for sale, located in Snyder. Write box A-1 in care Snyder Daily News.

FOR LEASE: Branded Independent Service Station with existing volume. Excellent opportunity for man to be in business for himself. Moderate investment required. Contact Ken Hester, 3880? Blossom Lane, Odessa, Texas or Gene Criswell at 573-9225.

WANTED: Retired man for motel desk clerk. Send resumes to P. O. Box 1149, Colorado City, Texas 79512 or contact 728-5317 Colorado City, Texas.

OWN your own franchise store for only $5,500. NATIONAL AUTOMOTIVE EXCHANGE. Box 1233, Plainview, Texas.

TEXAS REFINERY CORP. offers opportunity for high income PLUS regular cash and vacation bonuses, abundant fringe benefits to mature man in Snyder area. Regardless of experience, air mail A. G. Pyle, pres., Texas Refinery Corp., Box 711, Fort Worth, Texas 76101.

BUSINESS SERVICES D

ELEC. SERVICE D-4

For your TV troubles call
STRICKLAND'S TV SERVICE
573-6942
319 35th St.
Hoyle D. Strickland

EXTERMINATORS D-5

ROACHES AND silver fish, any size house guaranteed for one year. $11.95 AAA Exterminators 573-9863.

PAINTING-PAPER D-11

PAINTING WANTED: Spray, brush or roller. Interior or exterior. All work guaranteed. Free estimates. Call 573-6219.

MISCELLANEOUS D-26

Color Film Processing
One Day Service
High Quality Processing
8-20 Exposure $2.40
20 Exposure $3.99
Keaton Kolor
3640 N. 6th Abilene, Texas

MISCELLANEOUS D-26

POODLE CLIPPING. Call for appointment. 573-7169.

WILL DO TREE TRIMMING
& YARD WORK
OF ALL KINDS
ALSO HAVE GARDEN &
YARD PLOW
573-2303

EMPLOYMENT E

HELP WANTED MALE E-1

WANTED TRUCK Stop attendant for night shift. Good starting salary. Permanent work, paid vacation, hospitilization insurance. Apply in person only. Rip Griffin Truck Center, Snyder, Texas.

WANTED: 1 man for custom meat cutting. 1 for custom freezer meat wrapping. 1 truck route salesman, 1 cleaning man. Apply in person at Town & Country Meat Market. No phone calls please!

HELP WANTED FEMALE E-2

NEED LADY to help Nutrilite Distributor. Part or full time. 573-7587.

INSTRUCTION F

HIGH SCHOOL
At Home
Texts furnished. Diploma awarded. Low monthly payments. V. A. approved. For free brochure write American School, Dept. S, Abilene Office, Box 341, Abilene, Texas 79604. Phone 673-4841.

WOMAN'S COLUMN H

ANTIQUES-ART H-1

FOR SALE Antiques: Oak chifforobe with mirror, $85. Two mahogoney end tables, $65. Red velvet rocker glider, $250. 150 years old. Strat-o-lounger $65. 3798 Sunset.

ANTIQUE CLOCKS
SALES, SERVICE, REPAIR
3607 Hill Ave.
Phone 573-5327

CHOICE ANTIQUES
710 25th
New arrivals, suitable for Christmas, Cut glass tumblers, English china, Depression glass - pink, green, amber, clear, ruby red. Lamps, tables, china cabinets.

BEAUTY SHOPS H-2

WIGS AND hairpieces professionally styled. Licensed beautician. Nancy Smith. 2707 Ave V. 573-6817.

LAUNDRY SERVICE H-5

IRONING WANTED: 107 36th. 573-2804.

MISC. H-7

NUTRILITE DISTRIBUTOR
Do you have troubled skin? Our creams will correct it, free samples.
Put your wigs and gift sets on lay-a-way.
Food Supplements vitamins. Call Mrs. Hicks at 3-7150.

WANTED: SINGLE reliable woman to share expenses on 2 bedroom house. Call 573-2126 or 573-2930 for information.

FARMER'S COLUMN J

FARM EQUIPMENT J-1

TRACTOR FOR sale. John Deere 450 Bulldozer. $10,575.00. Call 573-6910.

FOR SALE: 10' welded steel and slatted stock trailer. Like new. $200. Graham Smith, 573-5852.

FOR SALE: 2 stock feeders and a 1969 Ford post hole digger. Krause 1 way plow. 3 section Harrow Ford cultivator. Knifing machine. Cedar posts & wire. Call Jayton 237-2656.

FOR SALE: 1 '65 Ford pickup. Call 573-6217 or 573-6728.

New Imco Tandum Disc. Plows
6' thru 8' plain or sealed bearings
3 pt. hitches
10' and 11' Drag type sealed bearings
Postole diggers 9 in. or 12 in. augers
Rotary Cutters 5' or 6' drag or 3 pt.
We have an assortment of used tractors and implements
OUR NEXT SALE WILL BE THURSDAY NOVEMBER 19
Snyder Sales and Auction Co.
Colorado City Highway
Snyder, Texas
Phone AC 915-573-3201
WE BUY—SELL —or trade six days a week
Bruce Evans owner

LIVESTOCK J-3

HORSESHOEING
& HOOF TRIMMING
Phone 573-9827

CHAROLAIS BULLS
Buck Logan
573-5189

IF YOU WANT THE BEST
BUY IN
Gurantced Renewable
HOSPITALIZATION
See
BOREN & WEST
INSURANCE AGENCY
Local Claim Service
2605 Ave. S 573-6911

MISCELLANEOUS J-6

HAZEL FLYING Service continues to serve this area with the best in cotton defoliation phone 573-3571, Snyder Inn. Paul O. Comcowich, manager.

DOG, PETS, ETC. K-3

CHIHUAHUA PUPPIES. Subject to registration, also several different breeds. Get your Christmas puppy now!! While there are several to choose from. Priced $25 and up. For further info call 573-9767.

HOUSEHOLD GOODS K-4

1968 Model Zig Zag Singer. Makes button holes, sews on buttons, makes fancy stitches, darns & monograms. Total price $34.78 or payments of $4.92 per month.
Call 573-2129

REMOVE carpet paths and spots; fluff beaten down nap with Blue Lustre. Rent shampooer $1. Roe's Furniture.

DON'T BE misled through phoney advertising, the only approved SINGER dealer for Snyder is Allen Sewing Machine Center.

VACUUM CLEANER Supplies. All makes serviced. Snyder's Vacuum Cleaner headquarters. Allen Sewing Machine Center.

KIRBY
SALES & SERVICE
K. W. Wortham
3111 39th
573-7200

WESTERN MATTRESS
Buy Direct from the Factory
Mattress — Box Springs
Renovate — New Exchange
Save 50 per cent — New
Guarantee
Write or Call
WESTERN MATTRESS
Box 5288 San Angelo

ELECTROLUX
Sales Service
Supplies
Don Adams 216 31st
573-3747

MUSICAL INST. K-5

MUST PICK UP SMALL PIANO AND HAMMOND ORGAN. WILL ALLOW PERSON WITH GOOD CREDIT RATING TO ASSUME PAYMENTS ON EITHER PIANO OR ORGAN OR BOTH. CALL OR WRITE AMERICAN MUSIC CO. 209 E. 8th ODESSA ph. 332-2711.

RALPH J. JESSON
PIANO SERVICE
3726 Austin
Phone 573-7488
Snyder, Texas
Tuning and Repairs
Registered Member Piano Technicians Guild

FOR SALE: Ludwig snare drum. 573-3077.

MISCELLANEOUS K-11

Garage Sale
Friday & Saturday
301 36th
Gas heater, what-knots, Avon bottles

WATKINS PRODUCTS
NOW HAS a local dealer to serve you. Famous nationwide flavorings, spices, all varietys, widely known black pepper, Household items. Waxes, cleaners, insecticides, and original medecinal lines. Also, Exquisite line of cosmetics for men & women. For SERVICE at your door, Call Carl D. Evans, 2707 Ave. V., Snyder. Phone 573-6817.

Reduce safe & fast with Gobese Tablets & E Vap "water pills" Hall Drug Store.

Garage Sale
Fri., Sat., Sunday
2201 31st.

Tom's Marine
Sales & Service
TOM MACHEN—Owner
MERCURY & JOHNSON OUTBOARD MOTORS
GLASTRON—CHRYSLER THUNDERBIRD BOATS
Beat The Rush—Get Your Outboard Motor Tuned Up Now
310 E. Hwy. Ph. 573-6582

WE SELL
DIAMONDS
WATCHES
PISTOLS
RIFLES
RADIOS
TOOLS
TAPES
BLANKS
TEAR GAS
ETC
Timely Pawn
Loans on Anything of Value
2607 Ave. S —Ph. 3-9335
Licensed Firearm Dealer

MISCELLANEOUS K-11

THE EXCHANGE
Farms, ranches and houses.

Triticale for sale, sacked, treated, tagged and ready for sowing. Call Eldon Perry, 573-5029.

Jack Warren, 573-6?? is the area representative for Northern Star Cotton seed, and Northrup King Feed Seed.

Jack Nachlinger, 863-2406, has for sale 170 black and black bald faced stocker heifers.

Jacks Jewelry, 1813 25th St. repairs watches and clocks of all makes. Will buy old watches and clocks.

FORREST W. BEAVERS
Real Estate, Insurance, Loans
2425 Avenue S
Phone 573-9472

Formica Cabinet Tops
Floor Tile or Linoleum
Mirror Resilvering
Ph. 573-6396 Day
573-2101 Night

Garage Sale
Children's clothes, antiques, bottles, almost everything.
Starts Thursday
308 38th

Garage Sale
1912 Coleman
Every day at 10:00
Everything to sell, Boys bicycle, toys, pumps, stove, refrigerator, dishes All size clothes from baby to Mama. Come by!

NUTRILITE DISTRIBUTOR
Food Supplement
Edith Rehnborg
Cosmetics
Ramona Cain
400 29th 573-7587

FOR SALE: table and six chairs and hutch. Washing machine and other miscellaneous items. 573-6702 or go by 3766 Ave V.

NOVEMBER SALE: 10 to 30 percent off on all items. All size spray tanks, 680 gal. nurse tanks, molasses feeders, automatic watering trough with floats & heaters. Salt feeders. Cattle watering tubs of different sizes. Dog houses. Fishing boat. Storm cellars. Fiberglass Mfg., Box 190, Roby, Texas. 776-2232.

1 ELECTRIC range and 1 apartment gas range for sale. Call 573-9718, 573-5012.

FOR SALE: 2 12' G. E. Dial Frost Free Refrigerators. $95. See at Goodyear Service Store. 1701 25th.

FOR SALE: Lincoln welder. Willis panel wagon. 573-9423 after 5 p.m.

501 NYLON carpet. $6.50 installed. Nylon shag, $6.95 installed. Call 573-2324.

Studio Girl Cosmetics
Call Jo Stevens, 573-5147
or
Thelma Brinkley, 573-2300

U-RENT-EM
Chain saw, reducing machine, Hedge Trimmer, 2" Centrifugal Pump, & many other tools you only use occasionally. Located at Robo Car Wash on Big Spring Hwy.

ONE OF the finer things of life — Blue Lustre carpet and upholstery cleaner. Rent electric shampooer. $1. Clark Lumber Co.

WANTED TO BUY K-14

Wanted good used furniture. Buy household or piece. Call 573-5931 or 573-5235.

TRAILER HOUSES K-16

FOR SALE: Hicks 10 x 55. Extra nice. 2 bedroom. Trade equity for cash, camping trailer, or furniture. Ave A & 23rd. 573-9524.

FURNISHED APTS. L-3

A & C MOTEL
Kitchenette Apartments
& overnight rooms;
By day or week.
Refrigerated air & new T.V. furnished in every unit.
Not fine & elaborate but clean & comfortable.
Reasonable Rates.
573-9397

APARTMENTS
Furnished
2 baths
2-3- or 4 bedrooms;
124 and 126 E. Highway St.
Jack & Jack
Realtors
Phone 573-3452

FOR RENT: 3 room furnished apartment. 2701 Ave. G. Phone 573-6510 after 6 p.m.

FOR RENT — 2 bedroom furnished apt., upstairs. 1901 Coleman. Call after 6. 573-7166.

TWO ROOM and three-room furnished apartments. Also two bedroom apartments with or without T.V. Jack & Jack Realty 573-3452 or 573-3566.

TRAILER SPACE L-9

3 TRAILER spaces to rent on Lamesa Hwy. in McCowen sub. West of town. Call Jo Eubank 573-6087 or Bill Woods 573-7502.

REAL ESTATE M

HOUSES FOR SALE M-2

HOUSE AND large garage on two lots in Gail, Texas. $1750. Call Frank Pippin 962-5173, McCaulley, Texas.

TWO BEDROOM house for sale. East part of town. 4½ percent loan. Extra large kitchen. 573-7908.

1. Nice 2 bdrm., carpeted, concrete cellar, car port. $5600.

2. Will trade quity in 2 bdrm, Hickory for 3 bdrm. East.

3. Good Location, West Snyder, 2 Bedrm. $3000. or terms.

4. 620 A ½ min. 265 allt. $122.50 an A. Mitchell Co. Terms.

5. F. H. A. Property shown.

We have a few other Farms and Ranches.

ROSWELL RIGSBY
REAL ESTATE
200 E. Highway 573-7682

PAINT FOR Down Payment 3 bedroom & Garage 3003 41st.

1. 4006 - Avenue U — Just refinished — 4 bedroom. Low down payment. Stanfield District.

2. Austin Stone — 2 bedroom with garage in old West Snyder. Cash or New FHA Appraisal.

3. Ideal for trailer house. 75 x 150 lot with 5 room house on back. 1303 23rd A GOOD BUY.

4. 800 - 26th St. — LIKE NEW — Large 2 bedroom $6,500. SMALL DOWN PAYMENT.

5. NORTH EDGE OF TOWN — Small house on 1 acre with 45 PECAN TREES AND lots of water.

6. Small equity. Assume loan on this nice 2 bedroom house. 118 Browning.

JACK & JACK REALTY
311 East Hwy. Ph. 573-3452
Night 573-3566
Dolores Jones—573-5308
$ $ $ $ $ $ $ $

HOUSES FOR SALE M-2

HAPPY HOMES REALTY

OWNER SAYS SELL HOUSE — so he's cut the price again on this 3 Bedroom - 2 Bath - Large Den - Brick Home - in Colonial Hills - 2900 - 34th St. Equity buy.

MAN SAYS H-E-L-P have 2 houses and only one wife. Don't need another wife so sell one house — So help this man, it's a 3 Bedroom - 2 Bath - Den - Brick in Colonial Hills — Equity buy or New Loan.

FOR RENT — Nice 3 bedroom Stanfield School Dist. — $90.00 MO..

Ave T — 2 Bedroom — TOTAL PRICE $4800.00.

FHA AND VA BROKER
OFFICE 573-7601
Anita Arnold 573-7175
Lenora Boydstun 573-6876
Sidney Johnson 573-3236

WE WANT YOUR LISTINGS

Equity Buy — Brick, Built-in appliances — 2 bedrooms & den — double carport.

2906 — 42nd — 3 bedroom, 2 bath — fence, central heating and air conditioning.

COLONIAL HILLS — 3002 33rd — 3 bedroom, 2 bath — equity buy or new loan — refrigerated air — double garage — close to schools.

1003-29th — 3 bedroom, carpet in living room, hall and all bedrooms. Total Price $7,500.00

4006 Ave. U — Newly refinished — 4 bedrooms — carpet — Low down payment. Total Price $8,000.00

Commercial Properties: 1. Bulk wholesale gasoline plant, 2. Service Station, East Highway, 3. 200 foot highway frontage on Ave. S.

CHOICE LOTS — LET US BUILD FOR YOU.

TEAL REAL ESTATE
4006 Ave. S Ph. 573-2133

1. WEST — NEW listing 4 bdrm, nice fence, refinished, carpeted — Only $8000, small down-payment.

2. EAST — 410 31st - small equity for this nice carpeted 2 bdrm, lovely yard, low low pmts.

3. 2906 42nd - nice 3 bdrm 2 bath, ref air, dishwasher, venthood, disposal equity buy with low interest.

4. 3714 Avenue U, refinished, carpeted, 3 bdrm, $9759.

5. 3109 39th refinished, 2 bdrms $7750 Total Price.

6. 112 Browning - 2 bdrms, only $4250 Total Price.

MERLE NEWTON
Realty
3311 Ave. S
Merle Newton Night 573-6928
3311 Ave. S Phone 573-6928

HOUSES FOR SALE M-2

BUYING? OR SELLING?
3 BR - 2 bath, SW Snyder, lots of extras — $8000.00.

East Side, Ave. C, 3 BR - 1 bath, large rooms — $6500.00.

3 BR — 2 bath house for lease across from high school.

640 acres, 480 in cult. 138 ac. cotton, 160 ac. feed, $135 per acre.

1200 acres of Fisher Co. farmland, 1000 acres in cult. 300 ac. cotton, 665 lb. yield, check — $18,231.65. Plenty of water, ½ minerals go, only $225 per acre.

80 acres, good house, close to Ira — good buy.

320 acres at China Grove, good allotments, all in cult. $225 per acre.

20 acres east of town, good well — $13,000.00.

Good 3 room house on the Lubbock Hiway. Plumbed for washer.

320 acres, North. $150 per acre. One good house and 1 smaller house with 50 acres in cultivation.

320 acres at Fluvanna — $155 per acre.

FORREST W. BEAVERS
Real Estate, Insurance, Loans
2425 Avenue S
Phone 573-9472
Virginia Eime 573-3713
Forrest Beavers 573-6467

SOUTHWEST . . . equity buy . . . low monthly payment. 3 bedrooms, 2 baths . . .excellent location . . . immediate ossession . . .2906 42nd Street.
COLONIAL HILLS . . . extra nice . . .3 bedrooms, 2 baths, den, lovely yard . . .built-ins . . . equity buy or can get new loan . . .reasonably priced . . .3002 33rd St.
SOUTHWEST . . .newly refinished . . .carpet . . .fenced yard . . .low down payment . . .4006 Ave. U.
WEST . . . fine location . . . full loan possible . . . paneled inside . . .2907 Ave V.
COLONIAL HILLS . . .reduced equity . . . large floor space . . .corner lot . . . all the extras . . .immediate possession . . .2900 34th St.
EAST . . .3 bedrooms, 2 bath . . . equity buy . . . fine built home on Ave A . . . completely carpeted, fireplace, gas refrigerated air, built ins.
STANFIELD AREA . . .2107 43rd St. . .brick . . .low interest loan . . .3 bedroom . . . fine location.
NORTHEAST . . . 3 bedrooms . . . refinished . . .carpet . . .low down payment . . .1806 Scott St.

STEVENSON
REAL ESTATE
South Side of Square
Business Phone. 573-5612
Night & Weekends — 573-5612

2 acres Clairemont highway, 2 bedroom house, also 2 bedroom apartment. Pecan and fruit trees, strong well with good water.

KEY REAL ESTATE
P. O. BOX 587
SNYDER, TEXAS 79549

HOUSES FOR SALE M-2

1. Country Living — Brick 3 bedroom — Fireplace 2½ baths, 4 car garage — and it is total electric. Appointment only.

2. Investment — A real opportunity for very little work & money - 11 furnished apt. that stays rented plus home to live. This will pay for itself & give you free place to live — $7000 total price — 50 percent can be financed.

3. East Snyder — 3 bedroom house will be repaired soon - New carpet and paint you can work for the down pymt.

4. 2154 ac ranch - Let's take a look - The owner will carry a bunch of the loan at .07 per cent interest.

5. FHA homes — we will show them all to you - we also sell all VA houses.

BRIGHT & BOX REALTY
Northwest Corner of Square
Office Phone 573-6137
Wilson Bright Home 573-9583
Joe Box Phone 573-5908

BUYING OR SELLING YOUR HOME?
COMPLETE REAL ESTATE SERVICE

If you want the best of everything in a house, charm, location, convenience, brand new all brick, double garage, all built-ins, closets galore. It's 3 BR, 2 bath, den, formal LR, Master BR has dressing area. Handy kitchen and utility.

Why Go "Further?"
This home is extremely comfortable, well arranged, and handsomely decorated. Featuring 3 BR, 2 bath, LR den, kitchen all built-ins, all brick, double garage. "MUST SEE"!!!

"BARGAIN", Equity Buy! We do not have equities often. Choice location. Low interest rate, reasonable monthly payments. "OH YES!" It's 3 BR, 2 bath.

Extra nice, Older home. Ideal location, corner lot. close to all schools, churches, and shopping. Extra large rooms, lots storage.

"This Large Home Features" extra big rooms, very clean. Big lot, fruit trees, beeautiful yard, lots improvements. address 707 - 28th St.

Choice lots, we are building contractors. Let us build YOUR PLANS OR OURS.

BROWNING REALTY
1906 26th Street
Phone 573-6306 Night 573-3158

FOR SALE-LEASE M-10

431 acres Mitchell County, Texas, approximately 17 miles west of Colorado City, ½ minerals, all grass, old house, 3 dirt tanks, reduced to $72.00 per acre. Wood Real Estate, Box 222, Phone 728-3722, Colorado City, Texas.

FOR SALE or lease: Ideal for building or trailer homes. ½ to 25 Acres plenty of good water. Fishing & hunting rights goes with sale or lease. 2 ponds, 1 bass, 1 cat fish, dove, ducks, quail, varmits. Only 6 minutes from new college — Also town lots for sale or lease. 1- 50x150 Ave R, 1 - 50x150 Ave N, 1 - 50x130 E 8th. — 1-75x130 E. 8th. Has 26x32 foundation. Ready to build on. Cash or terms. See or call Lon Faver, 2211 39th St. Phone 573-5825. 6 to 9 mornings, 5 to 9 evenings. 1 20x20 building ideal for cosmetics.

with a structurally sound fully repaired

FHA HOME

Don't let winter catch you cold!

"FHA properties are offered for sale to qualified purchasers without regards to the prospective purchaser's race, color, creed, or national origin. Purchasers should contact the Real Estate Broker of their choice. Offers to purchase may be submitted direct to FHA when the purchaser cannot secure the services of a qualified broker. The local FHA office is located at 1601 Avenue "N", Lubbock, Texas.

Contact your local

REAL ESTATE BROKER

GRANDMA IS A FIREMAN — Everyone laughed when Jeanne Creemer applied to become a volunteer fireman in nearby Tamalpais Valley. That was, Fire Chief Richard Oswald said, until "she started handling an 80-pound pressure hose like it was nothing." Mrs. Creemer, who has two married daughters and two little grandchildren refuses politely to reveal her age, but insists "anything that comes up I'll tackle." (AP Wirephoto)

Farm Bill May Be In Trouble

By DON KENDALL
Associated Press Writer

WASHINGTON (AP) — A major new farm bill providing $3.8 billion in government benefits to farmers for major commodities, including cotton, wheat and feed grains, may be in for trouble next week.

The bill, which sets up farm programs for three years beginning in 1971 was supposed to freeze through the Senate swiftly on Monday, the day Congress goes back to work.

That was the assertion by administration and Senate leaders last month before the fall election recess. Majority Leader Mike Mansfield, D-Mont., said then the farm bill would get top billing.

But, now, Senate staff people say no one is sure. One said the bill might be taken up only to be put aside again.

The farm bill, already approved by the House, is strongly supported by the administration. Opponents include the National Farmers Union, which claims it would cost farmers more than $1.2 billion over the three-year period.

The bill would freeze farm program costs at about current levels of $3.8 billion annually, and critics say farmers, faced with continued rising costs, would have to pay bills in 1971-73 with 1970 prices and subsidies.

Agriculture Department officials still predict swift approval by the Senate next week. But they are jittery over NFU claims that dissatisfaction with Nixon farm policies contributed to some Republican election losses on Nov. 3.

They also are concerned over the latest move by Sen. George S. McGovern, D-S.D., who announced Thursday he would oppose the farm bill and seek a one-year extension of the present program.

Another opponent is Sen. Allen J. Ellender, D-La., chairman of the Senate Agriculture Committee. Ellender wanted a more expensive plan guaranteeing farmers a higher floor price for their crops. He was overruled by a majority of his committee.

Still another possible stumbling block is the administration's refusal to announce 1971 plans for the Agricultural Conservation Program, a popular federal aid plan allocating up to $190 million a year to farmers for carrying out soil and water improvements.

This economy move, at White House direction, has irked a number of rural-area members of Congress, including some Republicans. Among these is Sen. George D. Aiken, R-Vt., the senior GOP member of the Senate Agriculture Committee.

SBA Is Broke

WASHINGTON (AP) — The Small Business Administration is out of money.

It exhausted its $1.9 billion in loans and guarantee funds last week and told its field offices this week to quit approving any new loans.

Just when the SBA will have new money is uncertain. It operates on a revolving fund basis and Congress sets the ceiling on how large the fund can be.

Bills are pending now—but haven't gotten out of Senate or House committees—to raise that statutory ceiling from $1.9 billion to $2.2 billion.

A House committee staffer said Chairman Wright Patman, D-Tex., who favors the legislation, held two days of hearings on the agency's money shortages in August, and hopes to get the ceiling raise permission in the upcoming lame duck session.

But when more loan money might be available if the mandatory ceiling stayed at $1.9 billion was unknown. Money loaned, of course, is being repaid regularly and would be available for redistribution eventually.

SBA administrator Hilary Sandoval did not explain why the statutory limit was reached in such an abrupt fashion that the field offices had to clamp down on approvals at once.

The SBA has used up all monies available under the Small Business Act, the Economic Opportunity Act, and the Small Business Investment Act, he said.

The field offices were instructed to keep on processing loans up to the point of approval, then ship them to Washington for an evaluation. Those considered most urgent will get priority when new funds are available.

Well Discoveries Reported

AUSTIN (AP) — Wildcatters made three oil and four gas discoveries in Texas last week, the Railroad Commission reported Saturday.

The brings the year's exploration results to 288 oil fields, compared with 339 a year ago, and 465 gas strikes, against 538 during the same period of 1968.

A total of 84 oil and 35 gas wells were completed, bringing the year's completions to 4,389 oil and 1,629 gas wells. Comparable figures last year were 4,473 oil and 2,064 gas completions.

One oil discovery each was in the Corpus Christi, Midland and Kilgore No. 6 field. Three gas gas strikes were in the Corpus Christ District, with one in the San Antonio No. 1 district.

The commission said 121 wells were plugged, including 40 dry holes.

Average calendar day oil allowable was 3,954,193 barrel, up 11,192 from Nov. 1.

Use Daily News Classified Ads. — Phone 573-5486.

Cancellation Rule Looms

COLLEGE STATION— Consumers buying products from door to door salesmen may be granted a three-day cancellation period by the Federal Trade Commission for purchases of $100 or more, announces Bonnie Lyerly, Extension home management specialist at Texas A&M University.

A door to door salesman, according to the FTC proposal, must give the buyer a "Notice of Cancellation," effective any time within three business days after signing a contract to purchase goods.

The buyer may use any reasonable method to notify the salesman to cancel the contract. He may mail or deliver the signed notice, or telephone or verbally inform the seller of his desire.

After a cancellation notice the salesman must return any payments made or goods traded by the consumer within 10 business days. He must pick up the item being returned within 20 business days.

The consumer should return the products in their original condition.

A public hearing for the proposed FTC rule will be Jan. 19, 1971.

Tom McKibbon and John Von Blom in double sculls were the only Americans to win a medal in the world rowing championships last summer.

GENE'S
GUN SHOP
3002 Hill Ave.
Open Week Days After 5 P.M.
Open All Day Saturday
• Rebuilding • Drill & Tap
• Repairs • Stock Work
• Rifle Ammo Reloaded
Some Gun Parts In Stock
GENE BOWLIN — 573-2383

Sunny Skies

Everyday can be a day of sunshine and happiness, if only you are enjoying the gift of good health. Go at once to talk with your Doctor. And, of course, bring us his prescriptions for prompt, precise compounding by a specialist.

Snyder Drugs
PRESCRIPTION SPECIALISTS
Big Spring Highway
Phone 573-9333

OPEN
MONDAY, NOV. 16
SERVICE ON
HOME RADIO
TELEVISION
LAMPSON'S
1919 25th
Phone 573-3933

400 ANGUS BULLS
Selling Tuesday, NOVEMBER 17 at 11 a.m.
PRODUCERS LIVESTOCK AUCTION CO.
SAN ANGELO, TEXAS
SOMETHING HERE FOR EVERYBODY!
125 three to four year-old bulls — which we have used as herd sires with our own good cows at Silver and Millersview.
200 two to 2½ year-old bulls — fancy quality, never used.
75 yearling bulls —
BIG-BONED, RUGGED, TOP-QUALITY —
Many 1200-1500 Pounds in Pasture Condition.
All run in the pastures until 60-90 days before sale, then put on grain to be in just the right condition to go out and go to work.
Predominantly BARDOLIERMERE and ANKONIAN on the top side and out of BANDOLIER and EMULOUS breeding. Many are sons and grandsons of International grand champion bulls, and the best proven herd sires in America.
MANY SINGLES — SOME GROUPS
MANY HERD SIRE PROSPECTS
If you are thinking of crossbreeding, the black baldface calves are highly popular in the feedlots!
WITH 400 BULLS, THERE ARE BOUND TO BE MANY BARGAINS!
Tested to go anywhere in the U. S. A.
Auctioneers, RAY SIMS and BERT REYES
JOE R. LEMLEY
For information call Joe R. Lemley, Phone (915) 653-1709 — Route 4 Box 420, San Angelo, Texas or call Les Ljungdahl, Devine, Texas (512) 663-5092.
COME A DAY EARLY AND ATTEND THE SPECIAL COW SALE NOVEMBER 16 AT PRODUCERS!

NOW!!
A HONDA For The Kids
The NEW CA90
See It Now At
THOMAS HONDA
2103 25th St., Snyder

Penneys
the show place

pre-holiday clearance

Penney jackets on sale!
19.88 reg. $23 and $24
22.88 reg. $26, $27 and $28
Acrylic pile fake furs, cotton Suedeskin, wool nylon, pure wools and more! Misses' sizes.

SPECIAL! Men's Deep-tone Dress Shirts
14½-17 Neck
32-35 Sleeve
3.99
Smart new deep-tone broadcloth dress shirts in a fine blend of 65% polyester - 35% cotton . . new long point collar, double button barrel cuff, matching buttons and it is permanent press for easy care. Choose several today at this money saving price. Ideal for gift giving.

SAVINGS FOR WOMEN
FASHION DRESSES REDUCED!
• Smart Styling
• Fine Quality Fabrics
• Current Styling
30 ONLY! ORIG. 8-9-10 NOW 4.99
25 ONLY! ORIG. 10-11-12 NOW $7
15 ONLY! ORIG. 12-13-14-15 NOW $9

48 ONLY! Stretch Nylon Slacks. Average—Tall. Special 3.99
58 ONLY! Bonded Acrylic Slacks. Plaids—Solids. Special 2 For $9
30 ONLY! Nylon Pajama 'n Robe Set. Size 32-40. Special $5
37 ONLY! NYLON SHIFT GOWN Or SHORTY P.J. Size S-M-L. Special 2 For $5
20 ONLY! Bonded Knit Pant Suits. Junior—Misses Sizes. Orig. 14.88. Now 12.99
21 ONLY! Purses. Casual or Dress. Orig. 4-5-6. Now 1.99
60 ONLY! Panty Hose. Size S-A-L. Suntan—Coffeebean. Special 88c
75 ONLY! Seamless Stretch Hose. Sizes S-A-L. Fashion Colors. 2 Pr. 77c
36 ONLY! Polyester Knit Tops. Sizes S-M-L. Special 3.99
24 ONLY! Crochet Type Sweater Vest. Size S-M-L. Orig. $6. Now 4.99
100 ONLY! Classic Sheer Seamless Hose. Sizes 8½-11. Average—Long. Orig. 1.25. Now 3 Pr. $1
8 ONLY! Coats-Jackets. 5 ONLY! Orig. 22-27. Now 12.88. 3 ONLY! Orig. 38. Now 19.88

For The Home
60 YARDS! BONDED ACRYLICS. Fancies—54". Special 1.88 yd.
14 ONLY! PENN-PREST MUSLIN PILLOW CASE SETS. Florals—Stripes. Orig. $4. Now 2.99
8 ONLY! KITCHEN TOWEL—3-PC. CARVING SET. Orig. 4.50. Now 1.99
3 ONLY! PLACE MAT—NAPKIN STEAK KNIFE SET. Orig. 4.50. Now 2.99
8 ONLY! QUILTED ANTIQUE SATIN SPREAD. Twin Size Only. Orig. 12. Now 5.99
FLORAL PRINT TOWELS. Large—Thirsty—Terry. 28 ONLY! BATH TOWEL. Now 99c. 30 ONLY! FACE TOWEL. Now 59c. 60 ONLY! WASH CLOTH. Now 29c
10 ONLY! PENNCREST BLENDER. 7 Speed. White, Parsley, Curry. Special 15.99

FOR MEN
60 ONLY! DRESS SHIRT. Penn-Prest—Fashion Colors. French Cuff. Orig. $5. Now 3.99
6 ONLY! COAT SWEATER. 100% Orlon Acrylic. Size M-L. Special 6.88
15 ONLY! SPORT COATS. Fancies—Solids. Orig. 38. Now 29.88
30 ONLY! SUITS. Solids, Plaids, Stripes. Special 49.88
26 ONLY! MEN'S SHOES. Dress—Casual. 10 ONLY! Orig. 12.99-13.99. Now 9.88. 16 ONLY! Orig. 15.99-19.99. Now 12.88

FOR GIRLS
30 ONLY! GIRLS PANTS. Orig. 4-5. Now 1.99
10 ONLY! PANT SETS. Orig. $7. Now 4.99
19 ONLY! SHOES. Dress & Casual. Orig. 4.99-5.99-6.99. Now 3.88