THE SNYDER DAILY NEWS

VOL. 7, NO. 212 — SNYDER, TEXAS, FRIDAY, JANUARY 4, 1957 — EIGHT PAGES—PRICE 5c

Marie McDonald May Be Held By Kidnapers

Phone Call Hints Plot

VAN NUYS, Calif. (AP)—Actress Marie (The Body) McDonald vanished from her home early today, and police were investigating whether she had been kidnaped.

The blonde beauty's mother, Mrs. Marie Tuboni of nearby Woodland Hills, told police she received a phone call at 12:45 a.m. at her own home. A "male, young, nervous voice" told her:

"We have Marie. No harm will come to her if police are not notified."

The mother called police, then rushed to her daughter's home in Encino. She found the front door ajar and lights blazing in Miss McDonald's bedroom.

The three house servants were sleeping.

Soon after the call to Mrs. Tuboni, the actress' former husband, wealthy shoe manufacturer Harry Karl, received a call.

"We have your wife," he quoted the male caller. "If you want to see her alive again, don't contact police. We'll contact you later."

Found in Miss McDonald's mailbox, police said, was a penciled note not in her handwriting. It read:

"Don't call police. She won't be hurt to get money. We'll get in touch with you."

Inspector Henry Kerr, asked if police believe it was a kidnaping, said: "It's too early to tell."

Another police officer, declining to be quoted by name, said when asked the same question: "We're very skeptical."

Actor Michael Wilding, former husband of actress Elizabeth Taylor, has been Miss McDonald's escort in recent months. He told police he visited her last night but left about 7 p.m.

Molly Smith, nurse who attends Miss McDonald's and Karl's three children, said she was in the actress' home all evening.

The maid and chauffeur, Fanny Mae and Arzelmar Gill, said they had been out but returned at 10 p.m. and found nothing amiss.

They said they heard Miss McDonald's private phone ring in her bedroom at 11 p.m. and thought she answered.

The 32-year-old actress, tagged "The Body" by filmland publicists, started her career as a vocalist with Tommy Dorsey. It was while singing with his band that a talent scout spotted her and she was signed to an MGM contract.

ALL-STATE 3A TEAM TO BE GIVEN SUNDAY

The Daily News sports department learned today that Snyder's Tigers landed two players on the 1956 All-State Triple-A football team as chosen by the Texas Sports-Writers Association.

The team picked by the writers, which is recognized as the "official" all-state team, will be formally announced for Sunday's papers.

No other team, according to the report received here, put more than one player on the all-state team.

IN SNYDER AREA

Showers Drop In For Short Visit

Conditions were right, the Weatherman said, but the clouds didn't stay around long enough.

That is the story of a promising weather picture that developed in the Snyder area last night. Welcome precipitation dampened streets and sidewalks, but did little for the earth. There wasn't enough to measure.

By morning clouds had moved out of the area, and forecasts indicated more sunshine through Friday.

By The Associated Press

Slow soaking rains fell over a wide section of Texas late Thursday and early Friday while a mild cool front moving into the state brought snow to the upper Panhandle.

Visibility was cut to one-half mile at Dalhart shortly before dawn as a heavy snow swirled down in 32 degree weather. It was the lowest temperature reported in the state. Other readings ranged up to 68 degrees in South Texas.

Skies were cloudy over the state with the exception of South Texas.

Rains were general over the state but were not heavy. Rain for the 24 hours ended at 6:30 a.m. Friday included:

Texarkana .73, Waco .53, Galveston .46, Ennis .90, Houston .42, Dallas .27, Lufkin .24, El Paso .21, Mineral Wells .07, Presidio .06, Abilene .05, Ranger .04, Eastland, Cisco and Amarillo .03, and Lubbock .01.

The cool front, which was expected to reach the Fort Worth-Dallas area before midnight Friday, was due to drop temperatures only slightly.

Continued showers were predicted for most of the state Friday and in the southern part Saturday. Partly cloudy and slightly cooler weather was forecast for Saturday in the northern half.

Temperatures Thursday afternoon ranged from 46 degrees at Texarkana to 78 at Alice.

Cloudy and wet weather was the outlook for most of the nation Friday.

A fresh surge of arctic air moved southeastward through the northern and central plains and was expected to extend over most of the mid-continent.

IT TAKES BIG EQUIPMENT to move facilities atop the Scurry County courthouse, a building of three floors and a half basement. And the equipment used here yesterday was plenty big when the courthouse's old air conditioning cooling tower was taken down and a new one was put up. Henderson-Gipson Co. of Abilene was still doing installation work today on the new metal cooling tower. Yesterday, Rose Construction Co. of Abilene made quick work of doing the lifting necessary. At left, the large 90-foot crane comes down with parts of the old wood tower. At right, the crane has the new metal one at the top, ready to set it down. The old tower was installed in 1950, when the courthouse was first air-conditioned. (Staff photographs by Dale Walton).

Rebels Executed

VIENNA (AP) — Budapest radio reported today that a 25-year-old Hungarian rebel against the Communist regime was executed for hiding arms.

This brought the admitted number of rebels executed to six, although the actual number is believed to be much higher.

The broadcast said Geza Szivos, a teamster, was convicted and sentenced by a military court in Budapest.

Budapest radio also reported that Hungarian delegates who will end the Kadar government's walkout on the U.N. Assembly session soon will seek extensive financial and technical assistance to rebuild their country's revolution-shattered economy, apparently both inside and outside the U.N.

The United States and the World Bank already have rebuffed feelers on the subject of aid to the Kadar regime.

On the political side, Budapest sources said Premier Kadar's long-awaited policy statement could be expected next week. They predicted this might lead to a break in the present situation in which workers and peasants refuse to cooperate with a regime supported by Russian tanks and guns.

These sources predicted a three-phase approach:

1. Kadar will make his statement and offer his ideas of a new program for the country.

2. The non-Communist parties will start negotiations with the Kadar regime and set up multiparty committees to draft a new program.

3. A new multiparty government will be formed which could command a popular following.

Many Hungarians are reported hopeful that the Smallholders (farmers) party will enter a new coalition government and that Bela Kovacs, general secretary, would be the new premier.

County Juvenile Officer Resigns

Bill Ballard, Scurry County juvenile probation officer here since February, 1953, has announced his resignation to become adult probation officer for three district courts in Austin.

Ballard gave notice of his resignation to Edgar Taylor, county judge, and Herman Trigg, chairman of the Citizens Advisory Committee to the juvenile court.

The probation officer was employed by the county as the first after that post was created here. He came here from Austin, where he had done juvenile probation work.

A native of Wright City, Okla., Ballard attended East Texas State College, Austin College, and the University of Texas, receiving his bachelor degree from the university in psychology-sociology. He is married and has three children. The family lives at 201 Thirty-fourth Street.

Ballard said he will continue his work here until about the end of this month before reporting to the new post in Austin. No action has yet been taken on choosing Ballard's succesor here.

At Austin, Ballard is succeeding Ray Williams, who had been in the post since two years ago, when special legislation created adult probation work in Travis County. William is going to San Antonio to federal probation work.

Since coming to Snyder, Ballard and his family have been active in work in the First Presbyterian Church, where he served as chairman of the board. He has been a member of the board of directors of the Scurry County Boys Club, an officer in the Pony League, and an officer in the Junior Chamber of Commerce. He is also active in scouting.

BILL BALLARD
. . .Resigns post here

Income Rises Over Billion

WASHINGTON (AP)—The government reported today the annual rate of personal income rose by a little more than a billion dollars in November, hitting a pace of 333½ billion.

This means that income to individuals would aggregate that figure if the November pace were sustained over 12 months. The term embraces all types of income—such as wages, farm income, dividends, and rents—paid to individuals.

Increased wage and salary payments accounted for almost all of the November gain. The automobile industry alone showed a rise of 750 million dollars.

Income from nonfarm properties and from investments was up by about half a billion dollars while income from farm properties dropped by a [illegible] the same amount.

WEATHER

SNYDER TEMPERATURES: Yesterday's high 60; low 36; with a 42 degree reading at 7:30 a.m. today. Trace of moisture.

West Texas — Partly cloudy through Saturday, colder tonight. Lowest 25-35 in Panhandle and upper South Plains tonight.

Crude Hike Boosts Economy

Snyder area royalty owners and others interested in the oil industry today were watching anxiously for other firms to follow crude price hikes posted yesterday by two major companies.

Announcement yesterday that Humble and Continental were increasing prices paid for crude oil apparently touched off the most important economic stimulant to hit this area for some time.

Late this morning, the Texas Co. announced from its Tulsa office that it planned to meet the increases. No announcements from other companies had been made by noon, but it was believed that others would hike crude prices within a few days.

The Associated Press this morning quoted the Houston Chronicle in an article which said other major crude buyers are expected to follow Humble and Continental with price hikes, and that "undoubtedly" the new prices would be retroactive to 7 a.m. Thursday, the same time that Humble and Continental posted their new prices.

Humbles price increases for crude averaged 35 cents per barrel, ranging from 10 cents to 45 cents for various fields, with the price depending upon the grade of oil produced.

For this area the Humble price increase amounts to 25 cents per barrel, which represents a hike of about 10 per cent. The current price for crude here is $2.90 per barrel.

Oil industry spokesmen here said the price increases would have a tremendous effect on the economy of this area if other producers follow Humble and Continental.

"This could be a big economic boost for Scurry County," said H. H. Allen, SACROC unit manager. Allen said all he knew about the price hikes so far was what he had "read in the papers," but apparently the economic impact definitely would be felt in Scurry County.

Humble is the largest purchaser of crude in the state, and is one of the larger purchasers in Scurry County.

Mark McLaughlin, associated with his father, C. T. McLaughlin, in Diamond M Industries, an independent concern with extensive oil interests, said the impact in this area undoubtedly would be big.

On the other side of the picture, Humble this morning announced a gasoline price increase; effective at 7 a.m. today.

New retail prices for gasoline posted by Humble in Houston are 35.2 cents a gallon for Golden Esso, 32.2 for Esso Extra and 29.7 for Humble regular.

The price increase for gasoline apparently ended speculation throughout the nation as to whether the crude oil hike started yesterday will be passed on to consumers.

Nationwide, the speculation was that the crude price increase

See CRUDE, Page 2

Elvis Presley Will Take Physical Exam

MEMPHIS, Tenn. (AP)—Rock 'n' roll singer Elvis Presley reports today for a preinduction physical examination, the Army Recruiting Service announced.

Sgt. Sy Silin said it would probably be six months to a year before Presley, 22, would be called up if he passes the physical examination.

During that time, Silin said, the singer could enlist in any branch of the service he chooses.

Dognipping

NEW YORK (AP)—Man's best friend isn't always a dog. Ask Patrolman John H. Loughlin.

Loughlin, on duty yesterday at Central Park, saw a small dog stranded on a miniature ice floe on the lake.

He cautiously made his way over the thickest portion of ice to reach the dog, which wagged its tail as the policeman approached.

Finally, Loughlin reached out and lifted the dog from the floe. The dog sank his teeth into Loughlin's right hand and skipped to safety.

Loughlin, springing backward in pain, fell through the ice but was able to wade ashore.

For his kind act, the patrolman will be on sick leave for a week, taking antirabies injections.

Spiked Beer Coming Next

MILWAUKEE (AP)— It may be treason in this famed beer-making area, but a suburban brewer admits that some people just plain don't like beer.

But they've got the answer — beer with cola, punch or collins flavors.

Said Elliott A. Johnson, president of the Weber Waukesha Brewing Co., modestly, "This is the biggest thing in brewing in the last 500 years."

Confirmed beer drinkers probably won't touch the new stuff, Johnson said. But he asserted that a taste for beer "is like a taste for olives, acquired"—and not enough people have acquired the taste to suit Johnson.

"The answer was clear enough," Johnson said. "We'll have to give the public what it wants."

The brewery, in nearby Waukesha, already as gone into production of the new product, which is blended of regular malt beers with additional flavoring.

Fire Sub-Station Bids To Be Opened

Bids on construction of a new fire sub-station in southwest Snyder will be opened by the city council in its regular meeting for January next Monday night at 7:30 o'clock.

A new fire truck and other equipment for the station has already been purchased and delivered to Snyder. Plans for the building call for construction of a type and using materials which will conform to architecture of residences and other buildings in the vicinity of the new station. It will be located on El Paso Avenue at Thirty-fourth Street on land purchased from the Winston Brothers.

School Staff To Hold Conference

A special half-day work conference to be held by the staff of the Snyder schools has been scheduled for Tuesday afternoon in connection with visits here of two well-known consultants.

Coming here Tuesday are Dr. Lloyd Trump, a member of the staff of the University of Illinois and executive director of the Ford Foundation's Fund for the Advancement of Education, and Dr. Orin Whitehead, consultant in science service for the Texas Education Agency. Frank Wilson, school director of curriculum and instruction, announced the conference schedule this morning.

Most of the work conference will deal with science instruction at various levels in the schools, although some will have to do with how to improve teaching efficiency in other fields.

The fund Trump heads recently made a grant of $7,500 to the Snyder schools for a staff utilization project, in which the high school science department is using closed circuit television in an attempt to better teach students and better teaching efficiency.

The day's activities will open with a 7:30 a.m. breakfast in the high school cafeteria, with the administrative staff and consultants attending. At that time, Trump will speak to the junior high and high school group on "Ways and Means of Extending Staff Utilization of Various Subject Fields." Whitehead will discuss with the elementary group "Science in the Elementary Schools."

At 9 a.m., Trump and others will visit the high school science department and other selected classes, while Whitehead will be visiting in some elementary classes. School will turn out at noon.

Lunch will be in the high school cafeteria. Dr. Cecil Yarbrough, superintendent of schools, will preside. T. D. Wiman, high school principal, will discuss staff utilization work in the high school here for the high school and junior high faculties. Trump will give a summary of staff improvement work done elsewhere. Whitehead will discuss the purpose and place of elementary science in the curriculum for the elementary faculty.

Later in the afternoon, the high school and junior high groups will hold a discussion on the application of the Snyder staff utilization project to other subject fields, and the elementary staff will talk about sharing effective methods and techniques in elementary science.

'Sexpert' Takes Dim View Of Things

CAMBRIDGE, Mass. (AP)—Prof. Pitirim Sorokin of Harvard University, an authority of human behavior, says Americans are drifting toward sex anarchy.

"Americans," he said, "are victims of a sex mania as malignant as cancer and as socially menacing as communism.

Prof. Sorokin's views on the subject are contained in a book titled "The American Sex Revolution," due in the book stores next Monday.

"We are completely surrounded by the rising tide of sex which is flooding every compartment of our culture, every section of our social life," Prof. Sorokin wrote.

"We live in a video environment saturated with exhibitionistic or teasingly semidraped nudity," he said. "Sex appeal has become a must in commercial advertising . . . our civilization has become so preoccupied with sex that it now oozes from all pores of American life."

Prof. Sorokin said the nation's "sex obsession" is reflected in the mounting divorce rate, the upsurge in sex crimes, "the emphasis of sex in radio and TV programs, stage plays and movies, popular songs, pictures, reading matter and advertising."

He also wrote that sex plays a major role in modern American political life. One of the alarming results, he said, is that "sex bribery and blackmail" are now as "prevalent as monetary corruption."

"Sexually infamous persons or their proteges," Sorokin said, "are appointed to ambassadorships or other high office and profligates sometimes become the popular mayors of metropolises, or members of the Cabinet or leaders of a political party.

"Among our public officials there is a vast legion of profligates, both heterosexual and homosexual."

The Harvard professor charges important role in the stimulation of sex drives and in the provoking of many premarital and extramarital liaisons.

"Our morals," he said, "have changed so notably that continence, chastity and faithfulness are increasingly viewed as oddities, as the ossified survival of a prehistorical age."

STEALING THE SCENE FROM EDDIE AND DEBBIE—Baby Carrie Frances Fisher is only ten weeks old, but already she's stealing scenes like this from mother Debbie Reynolds and father Eddie Fisher. It happened as the Fishers and Carrie Frances posed for their first picture as a family group.

Poland May Get U.S. Surpluses

WASHINGTON (AP)—The Eisenhower administration was reported ready today to let Communist Poland buy surplus U. S. farm goods with dollars at world market prices.

This would be the first step, officials said, in the Eisenhower program of helping any country that breaks away from Moscow during the initial stages of its economic estrangement from the Soviet bloc.

The Commerce Department is expected to announce shortly the lifting for Poland of export licensing restrictions which barred Poland and other Iron Curtain countries from buying surplus U. S. farm goods for dollars at world prices.

The restriction, imposed as administrative policy two years ago, dealt specifically at that time with butter. The argument was that otherwise the Reds could buy U.S. butter cheaper than the American housewife could. Domestic farm prices, propped up by U.S. farm subsidies, are generally higher than world market prices.

In preliminary talks at Warsaw between U.S. and Polish officials, the Poles have sought wheat, cotton and farm and factory machines.

The Poles emphasized they wanted trade — not aid which would require them to make a political commitment to the United States.

George Given High Position

WASHINGTON (AP) — President Eisenhower formally appointed former Sen. Walter F. George (D-Ga) today to be his special assistant with the rank of ambassador and a salary of $20,000 yearly.

George's assignment, said press secretary James C. Hagerty, will be as announced last May—the President's emissary to the North Atlantic Treaty Organization and an adviser to Eisenhower and Secretary of State Dulles on the "development and implementation of bipartisan foreign policy."

George's term as a senator expired yesterday.

Hagerty said Eisenhower took "a great deal of pleasure" in adding George, former chairman of the Senate Foreign Relations Committee, to the White House staff.

Actor Just Gets Fed Up With Noise

VAN NUYS, Calif. (AP) — Actor Michael O'Shea has pleaded guilty to illegally discharging a gun within the city limits, a misdeanor punishable by up to six months in jail.

His probation hearing and sentencing were set yesterday for Jan. 21.

Actress Virginia Mayo, O'Shea's wife, accompanied him to Municipal Court. He was arrested Nov. 7 after firing a .22 rifle at tires of a tractor being driven by two boys near his ranch home in Van Nuys. At the time he said he had become "fed up" with the noise.

Khrushchev's Health Good, Spokesman Says

MOSCOW (AP) — A Soviet Foreign Ministry spokesman told a reporter today he was authorized to state that Nikita Khrushchev is in good health. He declined, however, to give any reasons for the Communist party leader's absence from public functions since New Year's Eve.

Khrushchev's absence from several functions he might normally have been expected to attend had aroused speculation in the West that he might be ill; or that something politically serious might be in the wind.

Russia May Be Trying To Close Ranks

By The Associated Press

The Soviet Communist newspaper Pravda has devoted more than two pages to a recent Red Chinese statement on party doctrine. The indications are that Communist leaders, frightened by events in Eastern Europe, find the time is at hand to close ranks.

Like the Russians, the Chinese give lip service to the idea of "independence" of action by Communist parties. But the article makes plain that this is in fact a revision of party thinking which the Communist world leadership has reached in the light of events since the Soviet 20th party Congress last February. There Soviet boss Khrushchev led the campaign to destroy the myth of Stalin.

The mistakes of this decision soon became apparent in the restiveness in the European satellite nations, notably Poland and Hungary, when the relaxations of Soviet communism backfired into rebellion. The effects are notable, too, in a new shift among the satellites—Poland, Romania and Bulgaria principally—toward increased emphasis on a consumer program giving promise of more and better goods for the public.

Like the Russians, the Chinese have tempered the criticisms of Stalin, so harsh just a short time ago. Both parties agree Stalin's achievements outweighed his errors.

Singer Sued For Support

LOS ANGELES (AP) — Blonde Maureen E. Shea, 22, has testified that she came to Hollywood to be singer Yma Sumac's secretary — and became, thereafter, mother of twin daughters by Miss Sumac's husband.

Miss Shea is suing to have Moises Vivanco, 39, declared the father of her twins, now 2½. She asks $500 a month support for the twins, who live with her in Dallas, Tex.

"When I arrived in Los Angeles," she told the court yesterday, "he met me alone and said his wife was in New York on tour and said they were just business partners. He said he was unhappy and destiny had brought us together."

Vivanco denies paternity. His wife is in Peru.

Man Released Here On Bond Of $500

Robert Rollins, charged in district court here Dec. 13, with driving while intoxicated as a repeated offense, has been released from the county jail on bond.

Sureties on the $500 bond were Clark Light and Johnnie Hoyle. Rollins had been arrested by Bill Zimmerman, highway patrolman.

Driving Case Is Transferred Here

A charge of driving while intoxicated was transferred this week from district court to county court here.

The charge is against Charles William Maloney. The charge, filed as a felony, was reduced to a misdemeanor DWI charge.

CRUDE

Continued From Page 1

would not be added to gasoline prices because of the huge surplus stocks. They totaled over 185,500,000 barrels last week.

Humble's gasoline price hike indicates the new prices will spread over oil products generally.

A barrel of oil is 42 gallons, of which an average cut in refining produces 17 gallons of gasoline and 17 of light fuel oils, about two gallons of lubricating oil, three of heavy heating oil, and three gallons of road oil, aphalt and residue.

Humble, the biggest buyer of crude and seller of gasoline in Texas, is an affiliate of Standard Oil Co. of New Jersey, the nation's largest oil company.

This, in the opinion of the industry, indicates that within a few days at the latest, the new crude price and gasoline price will become nationwide.

Under the new prices, East Texas crude would have a base price of $3.25 a barrel, with other areas in proportion by quality of the oil and location.

State Comptroller Robert Calvert said the crude price hike will mean an 16 million dollars more a year to the state in production taxes, which are based on the value of the oil. It will also increase the royalty owners' take.

Nationwide, it was figured that the increases, when passed on to the consumer, would mean an added cost of roughly $3,150,000 a day on $1,150 million a year for gasoline, fuel oil and other products.

One of the nation's largest producers of crude oil, Humble Oil and Refining Co., announced its Texas increases yesterday morning and Continental Oil Co., posted its hikes for purchases in Texas and New Mexico in the afternoon.

Other major companies are expected to follow suit.

At Midland, Tex., Robert L. Wood, president of the Independent Petroleum Assn. of America, said the increase "is a step in the right direction and certainly encouraging to domestic producers."

"I hope other purchasers of domestic crude will follow suit immediately, because a general increase in crude oil prices has been long overdue," he said in a prepared statement.

Humble said the increase was posted because of the firm's inability to meet demand requirements which have developed since the start of the Suez Canal crisis. The announcement also cited the rise in unit costs since 1953.

The increase posted by Humble raises its Texas prices an average of about 35 cents a barrel, with a range for the various grades above and below that average of 5 and 10 cents, according to relative value.

Continental posted hikes of 35 cents a barrel for purchases in North and West Central Texas and in Eddy and Lea counties, New Mexico and 40 cents for Southwest Texas.

Rites For Snyder Infant Announced

Funeral services for Sharon Kay Jones, daughter of Mr. and Mrs. Roy L. Jones of Kermit, have been set for 2 p.m. Saturday. The child died at 3:30 p.m. Wednesday in Winkler County Hospital in Kermit. She was born on Sept. 23, 1955 and was one year and five months of age at the time of her death.

Services will be held in the Assembly of God Church, with the pastor, Bro. Robert Owens officiating. Burial will be in the Snyder cemetery under the direction of the Bell Funeral Home.

Survivors include the parents, one sister, Venetta Sue; two brothers, Rickey Lee Jones and David Melvin Jones, all of Kermit, and her maternal grandmother, Mrs. D. H. Hankins of Snyder.

Lie Detector Test Slated For Suspect

MISSION (AP) — Police chief Truett Jordan said a suspect in the Rio Grande Valley's only New Year's holiday traffic fatality will be taken to Austin today for a lie detector test.

Erasmos Salinas, 22, of Mission was found fatally injured on the road near his home Saturday.

Jordan said 25 or 30 persons had been questioned in an effort to find the driver of the truck that killed the boy.

Idea For Use Of Force To Stop Communism Not New

By JAMES MARLOW
Associated Press News Analyst

WASHINGTON (AP)—The idea of using American armed forces in some way to stop the spread of communism is not new with President Eisenhower. He discussed it at least two years ago.

He will go before Congress tomorrow to ask standby authority —approval beforehand — to use American forces in the Middle East when he thinks it necessary.

Although he has new had at his fingertips whatever this problem there were indications late this week that he and his advisers were still not certain on how to say what he wanted to ask.

No matter what he says, it is likely that Congress, after committee hearings, will have a hand in the phrasing of any resolution it passes to give Eisenhower standby authority.

It is even possible, but not likely, that Congress won't give Eisenhower the authority at all.

The State Department by the way it "leaked" news of Eisenhower's proposed request to Congress put Congress on the delicate spot.

If it repudiates Eisenhower's idea, it would be doing so at a time when the danger of Russian penetration in the Middle East, if only by infiltration and subversion and not by armed attack, is serious.

A repudiation by Congress now would appear as notice to the world — and to Russia and the Middle East—that American opinion was so divided on what to do to block communism that it didn't know how to act.

Two years ago Eisenhower informed the Defense Department this country should "provide for meeting lesser hostile acts in situations not broadened by the intervention of a major aggressor's forces."

A major aggressor, of course, would have been Russia or Red China.

But it isn't clear just what the administration has in mind to ask Congress.

Last week, when the State Department was "leaking" the idea to newsmen, the reporters were told the President would ask standby authority to stop Soviet aggression.

But after Eisenhower's Tuesday conference with congressional leaders, the White House issued a statement saying he wanted Congress to join him in serving notice this country would resist "Communist aggression" in the Middle East.

Soviet aggression and Communist aggression are not necessarily the same things. If Syria turns Communist and is armed by Russia and then attacks Iraq, is that Soviet aggression.

If this country, no matter what the aggression is called, then goes to the aid of Iraq, right in Russia's back yard, do the Soviets consider this American aggression and attack United States forces?

Reaction Is Varied On New Policy

By The Associated Press

The foreign reception of President Eisenhower's Middle East policy, not yet spelled out in detail, ranges from the lukewarm to the frigid.

The president is to go before a joint session of Congress tomorrow to urge approval of a resolution granting him advance authority to use American military forces to block armed Communist aggression in the Middle East if necessary, and to spend 400 million dollars in two years for economic aid in the area.

There has been little official reaction abroad so far. But early press and other comment indicates these three main divisions of opinion:

The Arab nations—rejection of the idea of standby authority for use of troops; conditional acceptance of economic aid.

Communist nations—Bitter criticism of the whole program.

Britain and France, the Western nations most concerned—a welcome to the idea that the United States is shaping a Middle East policy, with undertones of criticism that action was not taken earlier when the Western powers might have acted in unision.

HOSPITAL NOTES

The following admissions and dismissals at the two Snyder hospitals are only those whose names have been released by the hospitals.

BATTENFIELD-JONES

ADMISSIONS: Mrs. R. L. Mobley, 309 Thirty-sixth; Mrs. Wilton N. Jones, Thirty-fifth Street; Scott Roger Hall, 3806 Will Drive; Jene Lomax, 1705 Avenue Q, Apt. 17; Mrs. Ula Garrison, Route 2, Hermleigh; Mrs. Zack Tittle, Box 381; Michael McCormick, Route 3, Box 316; Donnie Lunsford, Clairemont Route; and Mrs. Marylin Babcock, 3832 Lincoln Street, Santa Barbara Cal.

DISMISSALS: Mrs. Charles Richburg, 2121 Peyton; Mrs. Sammy Hembree and baby, Knapp; Mrs. Roy Darden, Post Road Route; Donnie Mason, 3804 Noble Drive; Mrs. Betty McKowen, 801 Twenty-fourth; and Baby Kincheloe, 507 Twenty-seventh.

COGDELL MEMORIAL

ADMISSIONS: Suzie R. Ford, 2211 Thirtieth; Mrs. Annie Mae Grant, Hermleigh; Mrs. Annie Fay Bond, Route 2, Box 77; Mrs. Mollie Mae Smith, 1605 Tom Green Odessa; Mr. C. W. Green, 417 Thirty-fourth; Mrs. Viva Mayfield, General Delivery; Mr. Clifton Brooks, Route 2, Box 150; V. T. Robinson, Route 1, Hermleigh; Vickey Lynn Long, Box 1675; Mrs. Esther Jenkins, Route 1, Box 58; Mrs. Mary H. Brice, Box 217; and Mrs. Maude C. Holcomb, 3106 Avenue T.

DISMISSALS: Mrs. Christine Mengus, 2711 Avenue O; Mr. Joe Worthman, Route 2; and Mr. Orville Taylor, Route 1.

Taken To Lubbock

J. W. Murphy of 403½ Twenty-eight Street was transfered from the Cogdell Hospital to the Methodist Hospital in Lubbock about 11 p.m. Thursday by a Bell Funeral Home ambulance.

Legislative Pay Increase

AUSTIN (AP)—Rep. Obie Jones said today he had asked Gov.-elect Price Daniel to label an immediate pay raise for state employes as an emergency legislation.

The proposal would grant a 25 per cent increase on salaries under $2,400 a year and a $600 annual raise on all salaries over $2,400. Travel mileage payments would be raised from 7 to 8 cents for use of private cars and the daily expense allowance for hotels and meals would be raised from $7 to $8.

Under legislative rules bills carrying appropriations cannot be acted upon until after the biennial money bill is passed, unless the measure is submitted as emergency legislation.

Never Fail Student

NORMAN, Okla. (AP)—Never Fail is an engineering senior at the University of Oklahoma from Oklahoma City. Will Fail is a freshman from Shawnee.

THE SNYDER DAILY NEWS

Published Sunday morning and each evening except Saturday by the Snyder Daily News, at Snyder, Texas.

Entered as second-class matter at the Post Office at Snyder, Texas.

HERBERT FEATHER, Publisher

SUBSCRIPTION RATES: By CARRIER in Snyder 30 cents per week, one year $15.00. By mail in Scurry and adjoining Counties, one year $8.95. Balance of Texas, one year $10.25. All other States $11.95.

MEMBER OF THE ASSOCIATED PRESS

The Associated Press is exclusively entitled to use for republication all news dispatches credited to it and not otherwise credited in this newspaper, also local news published herein. All rights reserved for republication of special dispatches.

Any erroneous reflection upon the character, standing, or reputation of any person, firm or corporation which may occur in the columns of THE SNYDER DAIL NEWS will be gladly corrected upon being brought to the attention of the management.

The publishers are not responsible for copy omissions, typographical errors or unintentional errors that may occur other than to correct in the next issue after it is brought to their attention.

All unsolicited articles, manuscripts, letters and pictures sent to the Daily News are sent at the owner's risk and The Snyder Daily News expressly repudiates any liability or responsibility for their custody or return.

TODAY'S MARKETS

FORT WORTH (AP) — Cattle 400; calves 50; steady; good and choice steers 16.00-19.00; medium and lower 10.00-15.00; fat cows 10.00-12.50; good and choice calves 16.00-18.00; medium and lower 10.00-14.00.

Hogs 100; choice 17.50.

Sheep 900; good and choice lambs 16.00-18.00; ewes 6.00-50.

AUSTIN (AP)— Poultry steady. East Texas 2½-3¼ lb 18-19½. South Texas unestablished. Waco 19. Corsicana 20½.

NEW YORK (AP) — Cotton was 5 to 30 cents a bale higher at noon today. March 34.33, May 34.27, July 33.98.

STOCK AVERAGES

Compiled by The Associated Press

	Indust.	Rails	Utils.	60 Stks.
Prev. day	265.1	131.6	72.6	181.4
Week ago	265.3	130.3	71.8	180.7
Month ago	264.9	134.3	72.0	181.6
Year ago	256.9	134.7	73.0	179.3

'Playhouse 90'

ANNAPOLIS, Md. (AP) — Statehouse wags have coined a name for the 90-day session of the Maryland General Assembly which convened yesterday.

They're calling it "Playhouse 90."

BIRTHS

Born yesterday afternoon to Mr. and Mrs. J. L. Fargason, Jr., in an Abilene hospital were twin daughters. Paternal grandparents are Mr. and Mrs. J. L. Fargason, Sr., 1105 Twenty-sixth Street. Maternal grandparents are Mr. and Mrs. M. W. Dunn of Abilene.

Mr. and Mrs. J. D. Smith, 1605 Tom Green, Odessa, are the parents of a seven pound, two and one-half ounce daughter, born at 4:52 a.m. today in the Cogdell Memorial Hospital.

Big Spring Kiwanis Officers Installed

Officers of the Big Spring Kiwanis Club were installed last night by Frank Wilson of Snyder, lieutenant governor for Division 22 of the Texas-Oklahoma District.

President of the Big Spring club is Horace Reagan. Dr. Oren Carter, superintendent of the Big Spring District of the Methodist Church, was main speaker at the event.

Wilson and his wife both attended the Ladies Night dinner of the Big Spring club.

It Must Have Been Dull Conversation

DAYTON, Ohio (AP) — A woman called police yesterday, alarmed because she was "talking to a lady on the phone a while ago and now she won't answer."

A few minutes later the police dispatcher announced everything was all right.

"The woman said she fell asleep while her friend was talking," the dispatcher explained.

SEARS, ROEBUCK & CO.
SERVICE CENTER
All Type
Appliance and Television Repair
PHONE 3-4676

● BOWL FOR ● HEALTH
MORALE ● PASTIME ● PLEASURE ● SKILL
TOWN & COUNTRY BOWL
2403 - 25th St. (Hiway 180 West 4 Blocks)
Phone 3-3362
Weekdays 8:30 a.m. to 11 p.m.
Sundays 2 p.m. to 11 p.m.
Southwest's Newest and Finest Alleys!
WOMEN INTERESTED IN LEAGUE BOWLING PLEASE TURN YOUR NAME IN AT THE BOWLING ALLEY.
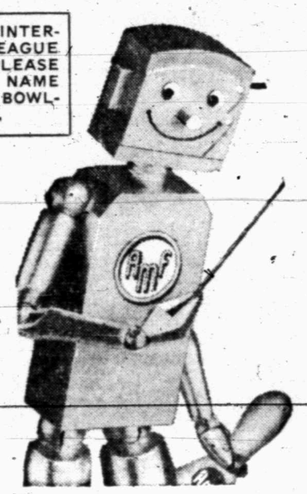
● SPORT ● FELLOWSHIP ● FRIENDSHIP
● RELAXATION ● FUN

FORT WORTH STOCK SHOW AND RODEO
Opens Friday Night JANUARY 25
RODEO AT ITS BEST
TWICE DAILY THROUGH FEB. 3
HORSE SHOW
ROY ROGERS' LIBERTY HORSES
LYNN RANDALL WITH "TOP HAT"
WESTERNAIRES PRECISION RIDING TEAM
CUTTING HORSES
RANCH GIRL BARREL RACES
All In Fast-Moving, 3 Hr. INDOOR SPECTACLE
WILL ROGERS COLISEUM
ALL for Only $2.50 Incl. Reserved Seat and Adm. to Show Grounds
GET TICKETS NOW!
MAIL ORDERS FILLED AS RECEIVED
Send check or money order. Specify exact performances desired, including first and second choice. Address STOCK SHOW, P. O. Box 150, Fort Worth, Texas.
OVER 8,000 HEAD OF LIVESTOCK
Ranch and Farm Show
NEW IDEAS FOR BETTER LIVING
CARNIVAL MIDWAY
Adm. to Grounds 50c; Children 25c
NO EXTRA CHARGE for Admission to Livestock Exposition, Ranch and Farm Show, Carnival
Southwestern Exposition and Fat Stock Show
Amon Carter Square ★ FORT WORTH

CANYON DRIVE-IN
DIAL 3-7212 - BIG SPRING HIGHWAY
TONIGHT THROUGH SATURDAY
FIRST SNYDER SHOWING

THE TERRIFIC GARY COOPER HIT YOU'VE BEEN WAITING FOR SINCE "HIGH NOON"!
GARY COOPER
"FRIENDLY PERSUASION"
Dorothy McGuire
Anthony Perkins
Introducing ANTHONY PERKINS, the most exciting screen discovery since James Dean!
Magnificent COLOR
PLUS 5 COLOR CARTOONS

Trail Drive-In TONIGHT AND SATURDAY
50c A CAR LOAD 50c
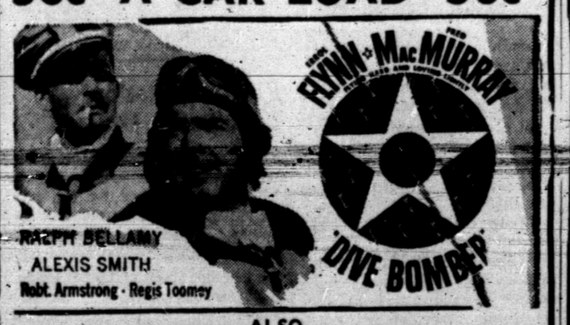

ALSO

Starlite DRIVE-IN THEATRE
EAST HIGHWAY • PHONE 3-5842
TONIGHT AND SATURDAY
THUNDER OVER ARIZONA
in NATURAMA • TRUCOLOR by Consolidated Film Industries
A REPUBLIC PICTURE
Second Feature
WOMAN THEY ALMOST LYNCHED

One of the Great Legends of the Lawless West!
John LUND
Joan LESLIE
Brian DONLEVY
Audrey TOTTER

RITZ Starts Today
They're headin' for the MAN COUNTRY!

Ginger ROGERS
Barry NELSON
Carol CHANNING
"The First TRAVELING SALESLADY"
co-starring David Brian James Arness

PALACE TODAY AND SATURDAY

Written on the WIND
From Technicolor
ROCK HUDSON
LAUREN BACALL
Robert Stack • Dorothy Malone

NEWS FROM CANYON

By MRS. MARGARET RILEY

The Golden family held a reunion recently in the home of Mrs. J. S. Golden. Guests were Mr. and Mrs. John Birdwell of Lubbock; Mr. and Mrs. Ward Golden and Harold of Dimmitt; Floyd Golden of Portales, N.M., Mr. and Mrs. Carl Golden, Beth, Janie, and Linda; Mr. and Mrs. Roy Golden and Joe Roy, all of Brownfield; Mr. and Mrs. Bill Ream of Wichita Falls and Alvita Ream of Enid, Okla., and Mr. and Mrs. Charles of Brownfield.

Mrs. Margaret Riley and Kenny recently visited Mr. and Mrs. Tom Ford at Welch. They accompanied the Fords to Scurry where they spent one night with Mr. and Mrs. Gube Ford and family. Christmas eve night they attended a party at the home of Mr. and Mrs. William Harris in Kemp. They returned home Christmas day.

Mr. and Mrs. Travis Inman and family of Tahoka., Mr. and Mrs. H. W. Shepherd of Snyder, Mr. and Mrs. Joe Reep of Sweetwater and Mr. and Mrs. L. D. Weems of Yermo, Cal., visited during the holidays with Mr. and Mrs. Nathan Shepherd and sons.

Mr. and Mrs. Sam Martin visited Christmas day with Mr. and Mrs. Louie Hamilton and Mrs. Charlie Martin in Seminole and Mr. and Mrs. R. C. Lincoln and sons in Denver City.

Mrs. Margaret Riley and Kenny visited last Wednesday night with Mr. and Mrs. C. P. Johnstone and sons at Loop. There they met Mr. and Mrs. Sidney Jones and girls of Seagraves, and Mr. and Mrs. Vernon Johnstone and family of Kemp.

Mr. and Mrs. Jim Stirling and family and Leslie Boatman and girls attended the singing Monday night at the Eleventh Street Baptist Church in Colorado City.

Mrs. Marshall Sterling and Eddie Don of Snyder, Mrs. Leslie Boatman, Dean and Kay and Mrs. Margaret Riley and Kenny visited the Rev. and Mrs. Henry Ridings and family in Snyder Sunday afternoon.

Roy Ball of Fluvanna visited Mr. and Mrs. Sam Martin and Barbara Sunday night. He and William Autry of Ira attended services at Canyon Baptist Church Sunday.

Mr. and Mrs. Jerry Thomas and Mr. and Mrs. John Echols of Snyder and Mr. and Mrs. Nathan Shepherd and sons played 42 at the home of Mr. and Mrs. Clifton Thomas New Year's eve.

Mr. and Mrs. Sam Martin visited Wednesday with the Luther Martin family and Mrs. Lorita Wells in Midland. They also visited Mrs. W. C. Rogers of Brownwood, who was there recuperating from a heart attack.

Mr. and Mrs. Jim Stirling, Bob and Joy, Mr. and Mrs. Nathan Shepherd and Mr. and Mrs. Sam Martin attended the basketball tournament at Trent Friday and Saturday. While in Trent the Martins visited Mr. and Mrs. John Crane and Mrs. W. A. McCandless in Merkel.

Ronnie and Kent Shepherd accompanied their grandparents, Mr. and Mrs. Joe Reep of Sweetwater, to Tahoka Saturday night where they spent the night with Mr. and Mrs. Travis Inman and family.

Mrs. J. S. Golden recently visited Mr. and Mrs. Roy Golden in Brownfield. Christmas day she attended a family get-together at the home of Mr. and Mrs. John Birdwell in Lubbock. Others attending were Mr. and Mrs. J. E. Birdwell and sons of Post, Mrs. Maggie Mitchell of Sweetwater, Mr. and Mrs. Ray Brown and family of Rotan and Mr. and Mrs. Bernard Phelps and girls of Muleshoe.

Barbara Martin spent Christmas evening with Mr. and Mrs. Roy Ball and their son, Roy Ball Jr., in Fluvanna.

Mr. and Mrs. Elmer Cummings of Canyon, Mr. and Mrs. C. L. Hood of Amarillo and R. H. Stirling of Las Vegas, N.M. visited Mr. and Mrs. L. F. Stirling and Mr. and Mrs. Jim Stirling and family during the holidays.

Mr. and Mrs. Thurber Swan, Mr. and Mrs. Weldon Swan, and Mr. and Mrs. Bob Smith of Snyder and Mr. and Mrs. Ray Herring of Fluvanna visited Mr. and Mrs. Clifton Thomas during the holidays.

Mr. and Mrs. Clifton Thomas visited Mr. and Mrs. Clyde Thomas in Snyder Sunday night.

Mr. and Mrs. Jake Huffman of Snyder, Jim Sorrells of Knapp, Mr. and Mrs. Onnie Martin and Joan of Vinita, Okla., Jacqualine Martin of Fluvanna, and Henry Layne recently visited Mr. and Mrs. L. F. Stirling.

Rev. Wayne Walker of Lamesa has accepted the call as pastor of the Canyon Baptist Church.

Mrs. Ollie Smyrl of Snyder is spending a few days with Mr. and Mrs. Henry Layne.

Visitors in the Henry Layne home during the holidays were Mr. and Mrs. Jimmie Layne and Mr. and Mrs. Jim Norris of Snyder, Mr. and Mrs. Garvin Smyrl of Brownfield and Mr. and Mrs. W. M. Smyrl of Lubbock.

Mr. and Mrs. Grady Moore, Marylan and Darla recently went to San Angelo on business. While there they visited the Rev. and Mrs. Jimmie Rogers and family.

Mr. and Mrs. J. E. Bridwell and sons of Post visited Mrs. J. S. Golden Sunday afternoon.

Mr. and Mrs. Grady Moore and family visited Mrs. Mattie Fisher in Snyder Sunday.

Mr. and Mrs. Bruce Kerley and family visited Mr. and Mrs. Tom W. Smith in Cisco during the holidays.

Mr. and Mrs. Bruce Kerley, Billye Wayne, Dianne, Karen and Michael Kerley attended a New Year's dinner at the home of Mr. and Mrs. Frank Taylor in Snyder. Other guests included Mr. and Mrs. Ed Kerley, Mr. and Mrs. Gordon Smith and Joan Morgan of Snyder and Mr. and Mrs. W. C. Kerley of Hermleigh.

Orville Taylor recently underwent surgery in a Snyder hospital.

NEWS FROM UNION

By MRS. J. B. ADAMS

Mrs. J. L. Rhodes and Doris visited last week with her mother Mrs. A. H. Hendrix in White Oak.

New Year visitors with Mr. and Mrs. W. R. Pate were, Mr. and Mrs. Bill Riggsfield and children of Colorado City and Carrol Sanders of San Francisco, Cal.

Mr. Arlin Rosson and two children from Fresno, Cal., spent the holidays with his brother, R. J. Rosson and family.

Dinner guests with Charlie Eastman on Saturday were Mrs. Ora Ponder of Houston, Mrs. Kate Thompson, Mrs. Alma Brooks, Mr. and Mrs. Oran Thompson, and Mr. and Mrs. O. P. Tate and children, all of Snyder.

James and Hershell Biggs of Lubbock and Melvin Brock of New Mexico were Sunday visitors with the Murry Jacksons.

The Home Demonstration club met Wednesday with Mrs. I. T. Huckabee with 11 members present. Some new officers were appointed. Mrs. Faye Hogue directed recreation and Miss Ruby Butts gave a demonstration on lines in clothing.

Holiday visitors with Mr. and Mrs. Everett Clarkson were their children, Gene Clarkson of Fort Stockton, Mr. and Mrs. Jack Shinn and son of Franco City, and Mr. and Mrs. Jerry Allen of Snyder.

Mr. and Mrs. R. J. Rosson and children spent the holidays with his parents, Mr. and Mrs. Oscar Rosson of Sweetwater.

Mr. and Mrs. H. L. Rhodes and Doris went to Kingsville, where they visited with their sons, Donald Rhodes and family and Dale Rhodes and family.

Mrs. J. B. Adams visited over the weekend with Mr. and Mrs. Virgil Jones at Bangs. They also visited in Tuscola.

Mr. and Mrs. H. W. Adams, Robert and Mary Ann of McCamey spent the New Year's holidays with Mrs. J. B. Adams.

Mr. Jack Ramsey and Mrs. Delia McPherson was honored with a surprise birthday party Monday evening in the fellowship hall of the Methodist church.

A little orange rind and juice, a dash of sugar and salt enhance the flavor of canned beets.

Pretty But Practical!

Add a pretty touch to the kitchen with these crocheted and embroidered pothholders. No. 285 has crochet and embroidery directions.

Send 25 cents in coins for this pattern to MARTHA MADISON, care of Snyder Daily News, Box 438, Midtown Station, New York 18, N.Y.

VANITY PLAYS DUAL ROLE—Here's an idea designed to beautify not only the lady of the house but her bedroom as well. It's a combination storage wall and beauty nook built of ponderosa pine cabinets ingeniously arranged around a bedroom window to let in natural light for more careful grooming. Although the cabinets are kitchen cabinets, the fact that they're made of wood lets them fit naturally into a bedroom—or, for that matter, into any room of the house. Local building material dealers stock them in many sizes, shapes and styles. A combination can be found to fit any space and match most room decors.

WHAT'S GOING ON

Visiting in the home of MR. AND MRS. C. M. WORD, 311 Twenty-forth Street, is her mother, MRS. Y. B. REESE of Hillsboro.

• • •

Recent visitors in the home of MRS. W. B. STANFIELD AND MRS. GERTIE SMITH, 2400 Thirty-second Street, were MR. AND MRS. BILLY STANFIELD AND SHELBY SHEA, of Lubbock.

• • •

MR. AND MRS. T. L. DEARMON, 4010 Austin Avenue, recently visited in the homes of MR. AND MRS. TOM DEARMON of Coleman and MR. T. J. DIXON of Throckmorton.

• • •

Recent visitors in the home of MR. AND MRS. LOYD HOLLEY, 3204 Avenue L, were MR. AND MRS. BILLY HOLLEY of Gale, MR. AND MRS. WILEY HOLLEY of Big Spring, MR. AND MRS. CLAUD HOLLEY of Lockney, MRS. ERMAN COX of Fort Worth and MRS. LOIS MCCOMB of Rotan.

• • •

Visiting in the home of MR. AND MRS. BEN COSTIN, 2412 Thirty-second Street, is MR. AND MRS. C. J. DUHON of Magnolia, Ark.

• • •

MRS. MARY WILLIAMSON of Lubbock visited in the home of her daughter, MR. AND MRS. MARVIN GARY, Route 2, over the holidays.

• • •

MRS. NELLIE SMITH and KENNETH, 3800 Noble Drive spent the holidays in Fort Sumner, N.M. in the home of her daughter, MR. AND MRS. F. M. ADDISON JR., They were met there by WAYNE SMITH of El Paso and HAROLD SMITH of Los Angeles, Cal.

• • •

MR. AND MRS. JESSE AUSTIN and children, MARY and ERNEST of Lordsburg, N.M. and MRS. ROBIE AUSTIN of Mississippi were recent guests of the REV. AND MRS. PAUL JANSON and daughter. The Jansons and Austins attended New Mexico Western College together.

• • •

Holidays visitors in the John T. Lynch Sr., home 2207 Avenue O were, their daughter and son-in-law, MR. AND MRS. O. C. MEDFORD of Houston, Mrs. Lynch's brother, MR. AND MRS. AARON E. COFFEE and son of Oxnard, Cal., MR. AND MRS. MULLINS of Memphis, Tex., MR. AND MRS. JOHN T. LYNCH, JR. and family; MR. AND MRS. R. J. KEDD and family and MR. AND MRS. EARL FISH.

NEWS FROM CUTHBERT

By JULIA GUNN

Mrs. Leonard Ritchy and daughter Mary Louise of Lovington, N. M., visited relatives at Cuthbert and Colorado City last weekend.

Jake Autry took Mr. Willard Thurman to Baylor Hospital, Dallas, last week. He will undergo major surgery at Baylor soon. Mrs. Thurman left Saturday to be with him.

A daughter was born to Mr. and Mrs. Ray Hawkins at Midland on Dec. 23. Mrs. Hawkins is the former Mary Nell Berry, daughter of Mr. and Mrs. Will C. Berry of Cuthbert.

Mr. and Mrs. R. E. Post of El Paso, and Mr. and Mrs. J. Douglas McCollum of Lubbock were holiday guests of Mr. and Mrs. O. J. McCollum.

Mr. and Mrs. J. C. Womack were in Big Spring Wednesday afternoon for Mr. Womack to receive a check-up at the Malone and Hogan Hospital.

Beta Sigma Phi Holds Meeting

The Beta Sigma Phi chapter met at 8 p.m. Thursday at the Village for their regular meeting. Mrs. Loraine Griffin was hostess for the 18 members and one guest, Mrs. Geraldine Foster.

Mrs. Foster was received into the club by request of transfer from the Alpha Zeta Chapter of Beta Sigma Phi in Brownwood.

Program number seven in the "Paths of Loveliness" series, subject "Absolute Music" was given by Louise Taylor. Miss Taylor discussed the relationship of poetry set to verse for the various music forms. The first movement of Shubert's "Unfinished Symphony" was played to illustrate the three themes of which a piece of music is composed.

Following the program refreshments of coffee, hot tea, and cake was served.

The next meeting will be at 8 p.m. on Jan. 15, with Mrs. Ann Kent as hostess.

We're Looking Forward—
To Serving You In 1957!
With A Bigger and Better Selection of Office Supplies, School Needs, Etc.
Bennett Office Supply
907 - 25th St.

THE CHURCH

THE CHURCH IS NEITHER CATHOLIC, PROTESTANT NOR JEWISH. Men have built churches and have limited them to such terms as the above. But the church one reads about in the Bible is a spiritual temple made up of Christians—living stones (1Pet.2:5). Saved men and women comprise the "lively (living) stones." The church revealed in the Bible was not built by accident but according to the eternal purpose of God (Eph.3:10,11).

THE HEAD OF THE CHURCH IS CHRIST (EPH.1:22,23). This passage says the body is the church; See also Col.1:18. The head of any body [illegible] The head of the body (church) has all authority (power) in heaven and in earth (Matt.28:18). This claim by our Lord eliminates any council, man, or group of men from having any authority. Christ has it all! Bishops (elders, pastors) over a congregation have no authority; they are obligated to "feed" the church and set the example (Acts 20:17,28).

THE FOUNDATION OF THE CHURCH IS CHRIST (1COR. 3:11). The passage in Matt.16:18 cannot refer to the apostle Peter for the Holy Spirit says, "For other foundation can no man lay than that is laid, which is Jesus Christ." (1Cor.3:11). The building is no stronger than its foundation and the apostle Peter being an erring person (Gal.2:11-17) could not be a sure foundation. Every time a person becomes a Christian, he confesses his faith in the Foundation and the Head of the church (Acts 8:36,37).

THE BLOOD OF CHRIST IS THE PURCHASE PRICE OF THE CHURCH (ACTS 20:28). All men are reconciled unto the church, His body (Eph.1:22,23; 2:16). The Lord adds all saved people to His church (Acts 2:47) [illegible] church of His choice!

"THE CHURCHES OF CHRIST SALUTE YOU." (ROM. 16:16). Nineteen hundred years ago the church you read about in the Bible was established. Today she is referred to by the same terms in the New Testament, and she has the same worship, organization, doctrine and life.

CHURCHES OF CHRIST

2500 - 37th Street — 5th & Clairemont Road — 1411 - 25th Street

Garden Books Brought Out For Checking

With the arrival of seed catalogs and garden books, it is a sure sign that January is here and that spring will not be far behind. The new books are full of down to earth information and ideas; they are indispensable to modern gardening. In them the beginner learns about plants and the simple facts of their culture.

The veteran gardener keeps up to date on the new plants and improved methods of growing them. Improvements in tools, equipment and chemicals used in gardening are introduced and featured. Seed catalogs provide pleasant browsing during the long hours of winter; don't miss them!

It is not at all uncommon for winter to come suddenly and before some gardeners get around to providing winter protective coverings for roses, hardy spring flowering bulbs and garden perennials. Cold weather accompanied by snow often suddenly terminates a long, mild autumn. All plants that are buried in snow are as safe from winter injury as they would be had the gardener covered them with a protective mulch of leaves or hay, provided we are blessed with some snow.

From our experience in Snyder, mulch is a must for gardening, since the sight of snow is a rarity.

Cheese And Apples For TV Watching

For after-dinner guests, or to serve while you're watching television, here's an appetizing variation of fresh apples and cheese with true gourmet flavor. Core four large red apples but do not peel. Cut into thick slices.

For individual service, arrange slices in a fan shape on dessert plates. Whip two 3-oz. pkgs. cream cheese and blend in approximately 4 tbsps. finely diced candied ginger to taste. If desired, a dash of salt may be added. Heap cheese-ginger mixture in mound beside apple slices and serve with crisp crackers. Serves 4-6.

Tiny Togs For Toddlers

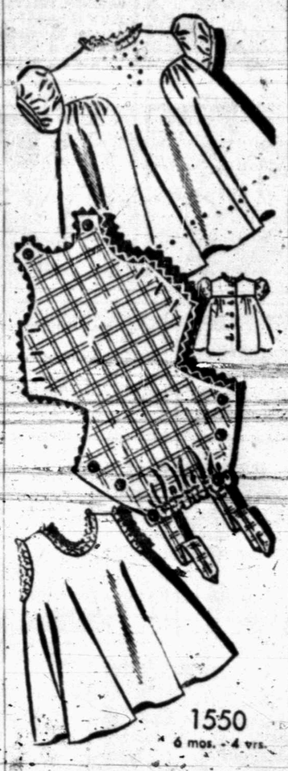

A DAINTY dress that opens out flat for laundering and slip for sister; easy to sew romper for brother. Each item just a yard of fabric!

No. 1550 with PHOTO GUIDE is in sizes 6 mos., 1, 2, 3, 4 years. Size 1, dress, 1 yard of 45-inch; slip, ⅞ yard; romper, 1 yard.

Send 35c in coins for this pattern to IRIS LANE, (care of this newspaper), Box 438, Midtown Station, New York 18, N.Y.

Lunch Box Surprise

As a refreshing change from bread-and-butter sandwiches, core unpeeled apples and cut in rings. Sprinkle lightly with lemon juice to prevent discoloring. Spread one ring with peanut butter and one ring with cream cheese. Fold together, sandwich-style, and wrap in waxed paper.

Plans For New Girl Scout Buildings Will Be Studied

LAMESA, Jan. 4—The Board of Directors of the West Texas Girl Scout Council, meeting in session Tuesday at 10:00 a.m. in the Chamber of Commerce office here are expected to complete plans for and authorize the construction of two new buildings at Camp Boothe Oaks near Sweetwater.

The meeting of the board will precede the annual meeting for all adult workers of the West Texas Council to be held at Lamar Forrest Community Center beginning at 12:00 noon with a luncheon. Meeting simultaneously with the board of directors will be the Senior Girl Scout Planning Board of the West Texas Council. Installation of the 1957 planning board will be held at that time.

Construction of a counselor's retreat and infirmary, which will serve as a troop camp house during the winter months, and a caretaker's lodge is expected to get underway immediately, according to Miss Margaret McAdams, executive director for the West Texas Council. Approximately $9,000 is available in cash from proceeds of Girl Scout cookie sales throughout the council last spring; proceeds from the cookie sale this spring, along with volunteer labor are expected to help defray the cost of construction of the buildings.

According to Miss McAdams, every dime the Girls Scouts of the council make from cookie sales does the work of 40 cents on improvements at the campsite.

Of similar architecture to the existing mess hall, the new construction is expected to be fireproof and permanent. While no accurate cost is yet available for the buildings, it is believed that these additions will bring the West Texas camp valuation close to the $100,000 mark. Camp Boothe Oaks, which contains 40 acres of wooded land southwest of Sweetwater, has been developed since its purchase five years ago. With its mess hall, swimming pool, water system, tent platforms, mess hall furnishings, and fencing, which is yet to be completed, valuation presently stands at an approximate $70,000. The facilities at the camp site offer camping opportunities to 5,000 Girl Scouts throughout the 13 county area which comprises the West Texas Girl Scout Council.

Following an international friendship luncheon and program hour featuring "The Wider World" theme, chairmen from each of the seven districts in the council will present their district's 1956 report, and evaluation awards, made by various troops of Lamesa, will be presented by Mrs. John Palmore of Lamesa, evaluation awards chairman for the meeting.

More than 100 Girl Scout Adult workers, in addition to Lamesa Girl Scout Adults, who are hosting the meeting, are expected to converge here from Big Spring, Snyder, Gail, Sweetwater, Roby, Colorado City, Roscoe, Abilene and Stanton.

SEWALL HOUSE PAINTS
For Every Purpose
Artist Supplies • Wall Paper • Picture Framing
TATUM'S HOUSE OF COLOR
2 Doors North of Snyder Nat. Bank

PRINTING
Feather Printing Co.
Print Anything Appreciate Everything
Letter Press Offset
Phone 3631

Next Monday
Is City Wide
Dollar Day
Snyder Merchants Offer You Many Outstanding Buys
For This Special Event!
Don't Miss The Special
Advertised Values
In Next Sunday's Issue
Of
The Snyder Daily News

Floor Sanders and Edgers
For Rent
Barrow Furniture Co.
2112 25th Street Snyder, Texas

JOE PALOOKA

MARY WORTH

SCORCHY SMITH

OAKY DOAKS

FERDINAND

DICKIE DARE

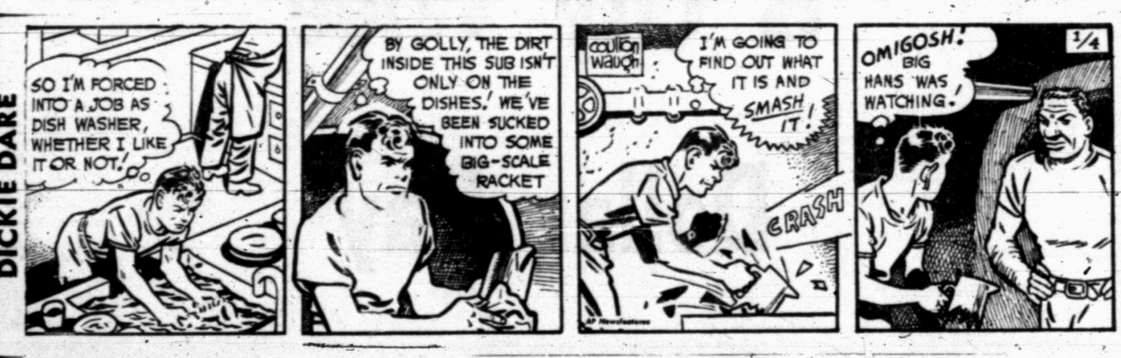

HALF ACRE CASTLE

KERRY DRAKE

GRANDMA

REX MORGAN

LITTLE LULU

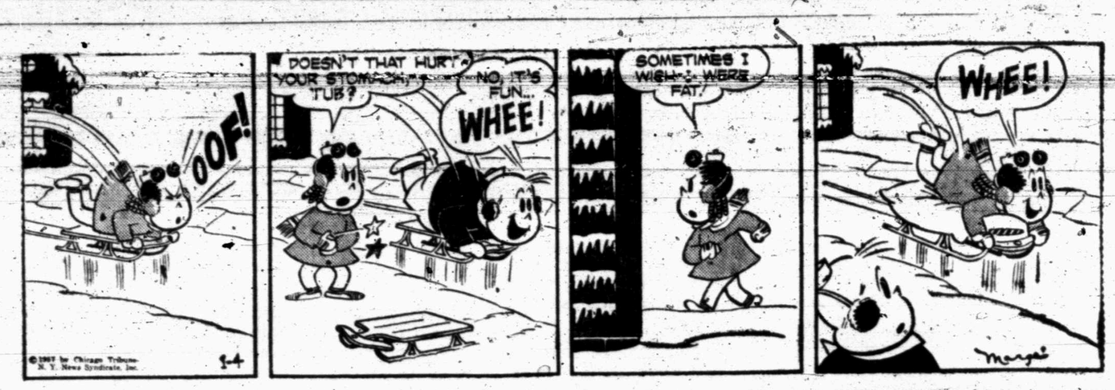

DIXIE DUGAN

THE SAINT

Chewing Aids Digestion

For real chewing enjoyment, treat yourself to tasty Wrigley's Spearmint.

Get some today.

WRIGLEY'S SPEARMINT CHEWING GUM

The Snyder Daily News Page Of Top Comics Entertainment

DIAL 3-5486
To Place Your Classified Ad

Crossword Puzzle

ACROSS
1. Undeveloped flower
4. Tibetan sheep
7. Burst forth
12. Workshop
14. Part of a stair
15. Garments
16. Grate
18. For
19. Deep hole
20. Uncovered
21. Headpiece
22. Suit the shape
23. Canvas shelter
24. Part played
25. Sun god
26. Fine earth
27. Pronoun
28. Anele
30. Primer
33. Legume
34. High
35. Sodium symbol
36. Encourage
38. Mass of solid matter
39. Go by air
40. Storage place
41. Live in the woods.
42. Wing
43. Has being
44. Sharp point
45. Vigilant
47. Round roofs
49. Pain in the back
51. Growing out
52. Before
53. Use a needle

L	A	M	P		B	U	S	T		G	I	G
I	R	I	S		E	P	E	E		R	O	A
N	E		A	W	E		A	R	R	A	N	T
T	A	B	L	E				R	U	T		
		A	M	E	N		H	O	N	E	S	T
P	O	D		D	E	M	U	R		R	O	E
A	M			W	A	N				L	A	
S	A	P		F	E	T	C	H		G	E	M
T	R	A	V	E	L		H	O	M	E		
		T	I	T				P	A	T	C	H
W	R	E	A	T	H		F	E	N		R	U
H	U	N		E	I	R	E		O	B	O	E
Y	E	T		R	E	I	D		N	E	W	S

Solution of Yesterday's Puzzle

DOWN
1. Tribunal
2. An idealist
3. Charge
4. Little girl
5. That fellow
6. Notoriously bad
7. Gaelic
8. —Van Winkle
9. You and me
10. Leaf of a corolla
11. Figure of speech
13. Permit
17. Wile
20. Finest
21. Piece of string
22. Brother
23. Large fish
24. Actual
26. Course of eating
27. Aid
29. Unclose
30. Inclined walk
31. Make bigger
32. Beam
34. Fall
36. Dwell
37. Buffalo
38. Household god
39. Insects
41. Instance
42. Vestment
44. Wager
45. Rice paste
46. Pull after
48. Mother
50. Abraham's birthplace

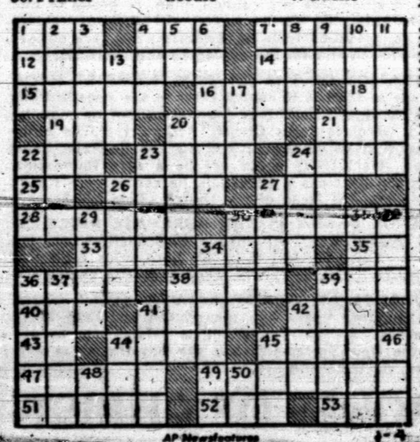

PAR TIME 22 MIN.

DENNIS THE MENACE

"HI, MRS. WILSON! THIS SURE IS HOT CHOCOLATE WEATHER, ISN'T IT?"

MODEST MAIDENS

Trademark Registered U. S. Patent Office

"Does our auto insurance pay double indemnity? I just hit TWO cars!"

Tiger 5 Hosts San Angelo Tonight

BUCKIN' THE LINE

By BUCK FRANCIS
News Sports Editor

UNLESS YOU PLAN TO follow the Tiger basketeers on the road, tonight's appearance here will be the last time local fans can see the Black and Golders in action for two weeks.

After tonight's game with San Angelo, the Bengals will play four road games before returning home again Jan. 18 to host Sweetwater.

So far, home games for the Tigers have been few and far between. Tonight's game here will be the first home game for the Tigers since the Canyon Reef tournament three weeks ago.

Now the Tigers will go two more weeks before playing at home again so that gives the Bengals only one home game in slightly over one months time.

Situation Unavoidable

Tiger coach J. P. Ward, of course, would like to have the home games better distributed but it was beyond his power to do so.

Setting up a schedule is a difficult task. When bargaining for games, coaches exchange open dates on their schedule and then they try to fill in from there. It isn't always that two schools can get together on dates.

Ward, for instance, wanted to play Abilene a couple of games this season. But the Tiger open dates didn't correspond with Abilene's open dates so the two schools had to drop plans for meeting each other.

Well, the Tigers will "catch up" in home games toward the end of the season. The Bengals will play four of their last seven games in Tiger Gym.

If you haven't seen the Tiger cagers play, and, we might add, there haven't been many local fans that have, why not go out tonight and let the Tigers know the community is behind them.

A team naturally plays better if she fells the community is interested in its welfare. The Tigers are more or less "down in the dumps" after their dismal showing in the Howard Payne Tournament but a little backing from the fans will certainly help in getting their spirit built back up.

It doesn't take many fans to fill up Tiger Gymnasium (about 1,500 will do it) so we cant's see any reason why the Tiger-San Angelo game whouldn't be played before a full house tonight.

You'd be surprised at what a difference it will make in the general atmosphere of the game by turning out in large numbers for the local games.

After the game tonight, the Tigers will go to Lubbock tomorrow to meet Tom S., to Big Spring next Tuesday, to Lake View next Friday and then to Stamford, Tuesday, Jan. 15, before returning home Friday, Jan. 18, to entertain Sweetwater.

A New Angle

Tyler, we understand, is adding a second high school but it will use a defferent approach to its athletic programs than the other cities who have been adding a second high school.

All athletes, from sophomores on up, will go to the old high school regardless of where he might reside in the city. The athletes would continue attending the old high school until he graduates.

The new high school will start out with only a freshman team. These boys then will continue at the new high school until graduation. In other words, the new Tyler high school probably will not join the Interscholastic League until 1959-60 when these boys will be juniors and seniors.

This plan should work out alright. It won't weaken the old high school's atheltic program right off and in the meantime the new high school will be building toward a program for the future.

With most of the big cities in Texas adding new high schools, it looks like Abilene will "have it made" in football and other sports in the future.

Abilene, although its high school is extremely crowded, isn't planning to build a second high school in the near future.

Abilene is bigger in size than Odessa and Tyler, both of whom are building second high schools.

It looks like Abilene is sacrificing a better education for its students in lieu of a sound football program and the like.

JUST BARELY—Virgil Davis, No. 11, of Hermleigh just manages to get a shot at the basket over the finger tips of Boyce Holder, No 22, of Fluvanna in tournament action last night at Hermleigh. Looking on are Morris Light, No. 31, Hermleigh, and Kenneth Kellner, No. 15, Fluvanna. Fluvanna won the game, 46-35. (Daryl LeBeouf Photograph).

Bengals Trek To Lubbock Saturday

The Tiger basketeers will entertain an improving San Angelo Bobcat basketball team tonight at Tiger Gym with tipoff time set for 8.

San Angelo pinned a 70-56 defeat on the Sweetwater Mustangs last night to atone for an earlier defeat at the hands of the Ponies.

The Bobcats, too, will have revenge in their hearts when they invade the Tiger lair tonight. The Tigers edged the Bibcats, 54-50, in an overtime scrap at San Angelo, Dec. 18.

Coach J. P. Ward's Tigers will be making their first 1957 start tonight. The Bengals haven't played since competing in the Howard Payne Invitational Tournament weekend.

San Angelo will bring an 8-8 record into the game tonight as compared to the Tigers' 5-3.

The Bobcats used a full-court press on defense and a racehorse offense to turn back Sweetwater last night. Sweetwater earlier in the season had defeated the Bobcats, 42-38.

Kenneth English scorched the nets for 29 points to lead the Bobcats to victory last night. English canned 13 from the field and three from the gratis line.

Ward will likely go along with his usual starters tonight, Milton Ham and Robert Dabbs at the forward posts, Dwayne Prince at center, and Powell Berry and Ronnie Smith at guards.

Kenneth Free and Israel Hinojos, too, are expected to see plenty of action for the Bengals.

Tiger victories to date have been 76-21 over Anson, 53-41 over Brownfield, 67-66 over Tom S. Lubbock (all occurring in the Canyon Reef Tournament of which the Bengals won by clipping Tom S. in the finals), 54-50 over San Angelo and 70-24 over Gustine.

Losses have been to Big Spring, 71-55, to Holiday, 52-51, and to Victoria, 48-57, the latter two coming in the Howard Payne tourney.

No "B" game is on tap tonight. The Tiger B team currently is competing in the Merkel Invitational Tournament.

The Tigers journey to Lubbock tomorrow night to contest Tom S. in a return bout.

Local Teams Draw Blanks In Cage Tilts

Snyder's underclassmen basketball teams drew a blank in four games played Thursday.

Three of the local teams met defeat at Sweetwater. The two junior high teams and the freshman teams were defeated at Sweetwater.

The fourth local team seeing action, the Tiger B team, bowed to Clyde in the Merkel Invitational Tournament, 65-35.

At Sweetwater, the local 7th graders lost to Sweetwater, 36-28, while the 8th graders bowed 45-36. The Tiger Frosh dropped a 50-36 decision to Sweetwater.

Freddie Miller led the Snyder 7th graders with 10 points. Others scoring for Snyder were Mike Morris, 5, and Travis Hatter, David Gan and Eddie Phy with 4 each.

Aldridge was high for Sweetwater with 18. Sweetwater led quarterly by 10-5, 20-9, 32-13 and 36-28.

Mike Moffett was high scorer for Snyder 8th with 12 points. Larry Patterson with 10, Jimmy Don Robinson and Eddie Mullins with 6 each and John Weaver with 2 rounded out the Snyder 8th scoring.

Billy Belew led Sweetwater 8th scoring with 19 points. The game was nip and tuck for three quarters with Sweetwater leading quarterly by 11-9, 14-13 and 29-24.

Dick Hays led the Tiger Frosh with 12 points, followed by Barry Walker with 10, Alex Cross with eight and Norman Gladson with six.

Leon Reed was high for Tiger B with 10 points.

CAGE SCORES

THURSDAY'S COLLEGE BASKETBALL
By The Associated Press
TOURNAMENTS
Senior Bowl at Mobile
Championship
Spring Hill 88, Morehead Ky. 70
Third Place
Florida State 108, Furman 96

OTHER GAMES
EAST
Holy Cross 71, Massachusetts 70
St. Bonaventure 82, LeMoyne, N.Y. 68
Rutgers 70, Delaware 54
Morris Harvey 92, Davis & Elkins 69
Creighton 76, Western Ontario 49
Wilkes 80, Newark Rutgers 60
Keene Tchrs. 75, Fitchburg Tchrs. 61
SOUTH
Wake Forest 72, George Washington 64
Colorado 73, Miami, Fla. 66
Georgia Tech 95, Howard, Ala. 84
Bethel, Tenn. 96, Belmont 95, double overtime
Louisiana Coll. 66, S.W. Louisiana 64
Baltimore Loyola 83, Baltimore U. 79
Christian Brothers, Memphis 65, Arts. Coll. 62
Maryland St. 65, Elizabeth, N.C. Tchrs. 63
MIDWEST
Duquesne 78, Dayton 71
Xavier, Ohio 87, Western Kentucky 79
Oklahoma City 85, Arizona 85
Bradley 97, St. Johns, Bkn. 78
Miami, Ohio 93, Marshall 77
Omaha 99, Simpson 96, double overtime
Evansville 91, Indiana State 85
Western Illinois 99, Gustavus Adolphus 62
Villa Madonna 92, Bellarmine 79
Kalamazoo 64, Calvin 56
Hope 84, Hillsdale 77
Ball State 89, Eastern Mich. 78
Kearney 66, Midland, Neb. 60
St. Benedicts, Kan. 58, William Jewell 56
Emporia State 77, Kansas City U. 55
SOUTHWEST
Rice 53, Texas A&M 39
LaMar Tech 78, North Texas 69
Midwestern, Tex. 71, East Texas Baptist 67, overtime
FAR WEST
Utah State 68, Utah 64, overtime
Westminster, Utah 87, Western Mont. 79
Pacific Lutheran 94, Eastern Wash. 85

Owls Clip Ags, 53-39

By The Associated Press

Rice beat Texas A&M 53-39 Thursday night to join Southern Methodist on top of the Southwest Conference basketball race.

SMU had downed Baylor 79-64 in the opening game of the campaign the previous night.

The Owls won a battle of zone defenses in beating Texas A&M at College Station, hitting on 34.4 per cent of their field goal attempts while the Aggies could do only 25.8.

The tall Owls also controlled the backboards with 49 rebounds to a paltry 12 for A&M.

Big Temple Tucker led in scoring with 18 points while Tom Robitaille, his Rice teammate, had 16. George Mehaffey topped the Aggies with 13.

Rice led all the way, once boasting an 18-point bulge.

Saturday night all other members of the conference play opening games in the title race. Texas engages Baylor at Waco, Arkansas plays Texas A&M at College Station and Texas Christian hosts Rice at Fort Worth.

'Old Man's Tourney' To Start Jan. 27

HARLINGEN, Tex. (AP)—Each of the 256 players in the Life Begins at 40 Golf Tournament that starts here Jan. 27 will be given a prize.

The president of the tournament association, Bob Baker, said about $4,000 worth of prizes were purchased today for the week-long tournament.

Baker said men 40 years or older from 22 states and Mexico will compete in the tournament.

FOR ALL-STATE 4A

Gregory Only Unanimous Pick

DALLAS (AP) —Glynn Gregory, Abilene's all-around athlete, was the only unanimous choice of the Class AAAA all-state football team selected by the Texas Sports Writers Assn.

The 186-pound halfback who rolled up 1,147 yards rushing and scored 198 points in leading Abilene to its third straight state championship got the full 80 points of the selection committee in being named to the team a second time.

Abilene placed three other players as the Eagles and semi-finalist Baytown dominated the selections. Baytown placed three. Bill Laughlin, Baytown center, was a repeater.

Another repeat performance was by Harry Moreland, Fort Worth Arlington Heights' back. He gained 3,400 yards rushing and scored 306 points in his two seasons of all-state glory.

The Class AAAA all-state team: Sonny Davis, Corpus Christi Ray, and Bill Elkins, Dallas Highland Park, ends; Timman O'Brien, Baytown, and Rufus King, Abilene, tackles; Stuart Peake, Abilene, and Prentice Davis, Baytown, guards; Bill Laughlin, Baytown, center; Glynn Gregory, Abilene, Harry Moreland, Fort Worth, Bert Coan, Pasadena, and Jimmy Carpenter, Abilene, backs.

Peake, the Abilene guard, lacked just two points of being unanimous. Moreland had 75 points, five away.

Coan, the only junior on the team, got 73 points. His record showed why he was so prominent. Averaging 8.7 yards a carry, he romped to 16 touchdowns in leading the team to a 6-2-2 record.

Carpenter got off two long runs to bring Abilene a 14-0 victory over Corpus Christi Ray in the final game. He averaged 10.2 per carry and scored 25 touchdowns.

Davis, the Corpus Christi Ray wingman, was a great pass receiver. He caught 26 throws for 531 yards during the season.

Gregory and Peake were the only players named on all ballots.

The second team:

Ends—Johnny Glusing, Corpus Christi Miller, and Armour McManus, Baytown; tackles—Jerry Mays, Dallas Sunset, and Sherman Adcock, Beaumont; guards—Roy Ramber, Fort Worth Paschal, and Charles Weiss, Austin; center—Max Christian, Corpus Christi Ray. Backs — Harold Morgan, Wichita Falls; Lonny Caddell, North Dallas; Bill Kennedy, Highland Park, and Jim Harrison, Houston Austin.

Honorable mention:

Ends — Don Maxwell, Beaumont; Gerald Crutsinger, Wichita Falls; Gregory Rekoff, Galveston; Jan Loudermilk, Big Spring; Cliff Justice, Fort Worth Paschal; George Gray, Amarillo; Gil Federico, Ysleta; Ed Torres, El Paso High.

Tackles—Jim Allison, Houston Lamar; Bill Young, Baytown; Clarence Young, Amarillo Palo Duro; Walter Burger, Fort Worth Carter, Vernon Lang, Wichita Falls; Joe Porras, El Paso High; Marshall York, Amarillo; Joe Oliver, Waco.

Guards — Bob Scholl, Wichita Falls; Guy Wells, Abilene; Ken English, San Angelo; George Quinn, Ysleta; Lanny Dowell, North Dallas; Dugan Millican, Fort Worth Carter.

Centers—Jimmy Rose, Abilene; Richard Crosslos, San Antonio Tech; Roy Northrup, Amarillo; Billy Zaleski, Temple.

Backs—David Allred, Wichita Falls; D. G. Kobs, Galveston; David Hamilton, Houston Lamar; Randy Sims, Houston Austin; Earl Burleson, Grand Prairie; Don Jester, Austin; Bobby Nunis, Austin; Larry Terrell, Fort Worth Carter; James Hickman, Alice; Glen Adams, Ysleta; Phil Lane, San Angelo; Arthur McCallum, Corpus Christi Ray; George McKinney, Texarkana.

Hobbs, Post Each Win Two In Hermleigh Cage Tournament

By HOWARD JONES

HERMLEIGH, Jan. 4 — Hobbs and Post basketball teams featured play in the opening night of the Hermleigh Invitational Tournament here Thursday night, each winning two games.

The Hobbs girls won a 65-62 overtime thriller from Divide in the opening game of the day and then the Hobbs boys followed up by trimming Divide "B" 68-32 in the second game.

Post edged Coahoma, 55-50, in girls play while the Post "B" boys won over Coahoma, 61-40.

In the final two games of the night, Hermleigh and Fluvanna teams broke even.

The Hermleigh girls romped past Fluvanna, 52-16, but the Fluvanna boys evened matters with a 56-45 victory over Hermleigh.

In the two final games, Violet Davis led Hermleigh girls with 23 points, followed by Nelda Wilcox with 14. Jacquelyn Martin was high for the Fluvanna lassies, with 10.

Royce Holder led Fluvanna to victory in the boys game with 20 points with Kenneth Kellner close behind with 15.

Billy Mac Davidson with 17 and Morris Light with 14 were the top scorers for Hermleigh.

Action resumes today with six more games on tap.

Roscoe and Ira girls open Friday's play at 3 p.m. with Roby and Ira boys to follow at 4:15 p.m.

The next two games will be consolation affairs. Fluvanna and Divide girls meet at 5:30 with Hermleigh and Divide "B" boys to clash at 6:45.

In the final two games, Hermleigh and Hobbs girls play at 8 and Fluvanna and Hobbs boys at 9:15, both second round games in the championship bracket.

The Hermleigh-Fluvanna boxes:

BOYS

Hermleigh	FG	FT	PF	TP
Davidson	7	3	0	17
Roemisch	2	0	2	4
Williams	0	2	2	2
Davis	3	2	3	8
Light	6	2	1	14
Totals	18	9	8	45
Fluvanna	FG	FT	PF	TP
Browning	3	3	4	9
B. Holder	3	0	0	6
R. Holder	10	0	0	20
Kellner	6	3	2	15
Pylant	0	0	1	0
Smith	3	0	4	6
Totals	25	6	11	56
Score by Quarters				
FLUVANNA	11	21	38	56
HERMLEIGH	10	17	32	45

GIRLS

Hermleigh	FG	FT	PF	TP
Davis	9	5	1	23
Potts	0	0	2	0
Wilcox	7	0	1	14
Spykes	3	0	2	6
Chilsey	0	0	2	0
Davis	2	0	1	4
Roemisch	0	0	1	0
Hundsnurcher	0	0	1	0
Darden	0	0	1	0
Tate	0	0	0	0
Rinehart	0	0	3	0
H Wilcox	0	0	1	0
Gannaway	2	0	2	4
Womken	0	1	0	1
Totals	23	6	17	52
Fluvanna	FG	FT	PF	TP
Martin	2	4	0	10
Lemon	2	0	2	4
Glover	0	2	0	2
Pylant	0	0	1	0
Blair	0	0	2	0
McDaniel	0	0	2	0
Miller	0	0	0	0
Anderson	0	0	4	0
Totals	5	6	11	16
Score by Quarters				
HERMLEIGH	16	26	45	52
FLUVANNA	3	5	9	16

Ira Lassies Break 'Jinx'

The Ira girls gained sweet revenge from Trent last night by edging the Gorillaettes by 71-65 at Ira. It was the first win in three starts for the Ira lasses over Trent.

The Ira boys made it two straight over Trent in the second game last night, 49-36.

Baleria Eubanks led the Ira girls to victory with 43 points, followed by Peggy Taylor with 22.

Rose Jones led Trent with 49 points.

Both Ira teams will open action in the Hermleigh Invitational Tournament this afternoon, the girls meeting Roscoe and the boys taking on Roby.

Bud Wilkinson Added To Coach School Staff

AUSTIN (AP)—The Texas High School Coaching Assn. yesterday said it has completed its staff for its school at Dallas Aug. 4-9 with the addition of Oklahoma University Coach Bud Wilkinson.

Wilkinson will teach the split T. Bowden Wyatt, head football coach at Tennessee, will teach the single wing.

2nd Cub Signs

CHICAGO (AP)—Gene Baker, Chicago Cubs second baseman, has signed his 1957 contract, it was announced today.

Baker is the second Cub to enter the fold, shortstop Ernie Bank having signed his contract yesterday. Baker batted .258 last season, hit 13 home runs and batted in 57 runs. He led the league in double plays, participating in 100.

Gilstrap JC Coach Of Year

DALLAS (AP)—Claude Gilstrap, whose Arlington State football team was the first from Texas to win the Junior Rose Bowl, was selected by the Texas Sports Writers Assn. as junior college coach of the year.

But it's old stuff for the Rebel mentor. He gained the honor twice before—in 1949 when he coached Paris Junior College and in 1954 at Arlington.

Gilstrap came to Arlington four years ago. He has won one Pioneer Conference championship and tied for one.

His Rebels tied for it the past season, had an 8-1-1 record and were selected to play Compton Junior College in the Junior Rose Bowl. At Pasadena, Arlington State beat Compton 20-13.

Gilstrap has a 4-year record of 32-7-1.

He will be honored at the Dallas Sports Achievement Dinner late this month.

Gilstrap was selected over Sandy Sanford, coach of Tarleton State, getting 57½ votes to 15½ for Sanford. Jim McKenzie of Allen Academy was next with 7 votes and Dee Alexander of Paris got one vote.

Tourney Opens

SEGUIN, Tex. (AP) — Four colleges—Corpus Christi, Southwestern, Texas-Lutheran and St. Edward's—open a post-holiday basketball tournament here tonight.

Russell Draws Coaches Ire

PHILADELPHIA (AP) — Eddie Gottlieb, owner of the Philadelphia Warriors, concedes that rookie Bill Russell can do some wonderful things on a basketball court, but says part of the success of the Boston Celtics' center is due to illegal maneuvers.

Gottlieb's charge yesterday was immediately termed "sour grapes" by Cletics' Coach Red Auerbach.

Gottlieb, whose defending champion Warriors trail the Celtics in the National Basketball Assn. Eastern Division and have had a rough time with Russell, says towering Bill tries to play a one-man zone and that he "goal tends" at times.

The Warriors chief said he planned an official protest on at least one play in Tuesday's night game in Syracuse.

"Our Paul Arizin went underneath for a simple backboard layup and as the ball headed down toward the basket, Russell batted it away. If this isn't goal tending, I want somebody to tell me what it is."

Goal tending applies to the maneuver — outlawed in basketball—of deflecting a ball after it begins its downward curve on a shot. Gottlieb contends that the 6-foot-10 Russell trys to play a zone by standing under the basket and waiting to "try and bat shots out."

The zone defense too has been outlawed in the NBA to keep the game going at a fast pace.

Jocko Collins, NBA supervisor of officials, said he had received no official complaint. He said he had seen Russell play and "as far as I'm concerned Russell is playing legitimate."

Senior Bowl Set Saturday

MOBILE, Ala. (AP)—Senior Bowl coaches, blessed with a wealth of material but cursed with a dearth of time, today began their tasks of developing offensive machines for Saturday's game.

Only two days are left to prepare for the eighth annual contest.

North Coach Joe Kuharich of the Washington Redskins and the South's Paul Brown of the Cleveland Browns got their first good look at the squads yesterday, observed individual capabilities, and then tried out various backfield combinations.

Although Brown didn't get to see Texas Christian's Charley Curtis, who missed plane connections and arrived too late for the drill, the star of TCU's 28-27 Cotton Bowl victory over Syracuse is expected to call signals.

Georgia Tech's Wade Mitchell directed the backfield in his absence.

Alternating at the halfbacks were Baylor's Del Shofner, voted the outstanding player in Baylor's 13-7 Sugar Bowl victory over Tennessee; George Volkert of Tech; Ed Sutton of North Carolina, and Joel Wells of Clemson. All-America Don Bosseler of Miami, Fla. and Jack Pardee of Texas A&M worked at fullback.

Another All-America, tailback John Majors of Tennessee, worked mainly with the defensive outfit.

Willie Mays Signs

NEW YORK (AP) — Willie Mays has signed his 1957 contract with the New York baseball Giants and reportedly will receive the same $35,000 salary he had last season despite a hitting slump.

Kid Wins By TKO

LOS ANGELES (AP)—Kid Centella, Nicaragua lightweight, exploded a left to the jaw of Art Ramponi in the fifth round last night and the Oakland boy lost by a technical knockout. Centella weighed 136½, Ramponi 135.

BASKETBALL
SATURDAY NIGHT
TEXAS TECH vs. Arizona State
presented by the bakers of BALDRIDGE'S BREAD
KSNY 1450
8:00 p.m.

DON'T take that STEP UNLESS YOU HAVE INSURANCE from
The Deffebach Agency
2606 AVE R, BOX 925
SNYDER, TEX. PH. 3-5611

Don't TRUST TO LUCK!..
Know you're protected by INSURANCE
A few cents a day wisely invested in insurance, will protect your income against accidents like this. See us!
PROTECT YOUR FUTURE SECURITY
MIDWEST INSURANCE AGENCY
Howard M. Milburn, Mgr.
3401 Ave. S Dial 3-6306

You are invited to open a
SAVINGS ACCOUNT
3½ Per Cent Current Dividend Rate—
Dividends are payable semi-annually on June 30th and December 31st.
Savings Are Insured—
Each account is insured to $10,000 by the Federal Savings and Loan Insurance Corporation.
Your Account—
May be opened personally or by mail, in any amount, large or small.
Your money works for you at:
COLORADO FEDERAL SAVINGS & LOAN ASSN.
P.O. Box 442
137 West Second St. Colorado City, Texas

KSNY RADIO LOG

BRO ASTING SYSTEM

1450 kc

FRIDAY EVENING

5:00 Twilight Serenade
6:15 Local News
6:20 Waltz Time
6:30 Gabriel Heatter News (MBS)
6:45 Bandstand
7:30 Songs To Remember
7:45 Date 'Till Eight
8:00 World News
8:05 Interlude
8:15 3 Sons
8:30 Record Room
9:30 Sportscast
9:40 Rhythm At Random
10:00 News
10:15 Night Watch
10:55 Ford Final
11:00 Sign off

SATURDAY MORNING

6:00 Musical Clock
6:20 County Agent
6:30 Musical Clock
6:55 Farm News
7:00 Musical Clock
7:30 News
7:35 Times, Tunes and Temperatures
8:00 According To The Record
8:05 Home Edition Of The News
8:15 Coffee Time
8:35 Today's Star
8:45 Morning Melodies
8:55 News
9:00 Playroom
9:30 Catholic Answers
9:45 Music
10:00 News
10:05 1450 Club
10:35 Sagebrush Shindig
11:00 Home Demonstration Club
11:15 News
11:30 Guest Time
11:30 Hour Of Mexico
11:55 Interlude

SATURDAY AFTERNOON

12:00 News
12:05 Parade Of Top Tunes
12:30 News
12:45 Variety Time
1:00 News (MBS)
1:05 Gospel Quartett
1:30 Magic Of Music
2:00 News
2:05 Music From KSNY Record Room
3:00 Rhythm & Blues
3:30 Red Ball Express
4:30 News
4:35 Red Ball Express
4:25 Red Ball Express
4:50 Red Ball Express
5:15 Lets Go To Town
5:15 Here's To Vets
5:30 Melody Time

SATURDAY EVENING

5:55 News
6:00 Music
6:10 Bands In Review
6:25 Social Security Program
7:00 News
7:30 Rhythm In Revue
7:30 Platter Party
8:00 News
8:05 Platter Party
9:00 Holt's Rock & Roll Hour
10:00 News
10:15 Night Watch
10:55 Ford Final
11:00 Sign off

We Sell The Best!
We Service The Rest!
TV - Radio - Electrical
TV Night Phone 3-4722 or 3-4809
M & M Radio-TV-Electric
Ph. 3-4809 or 3-3793 1910 27th St.

TELEVISION LOG

Fri., Sat., Sun. Programs

KMID-TV Channel 2 – Midland

Friday
4:30—Two Gun Playhouse
5:30—Lil' Rascals
5:45—House Party
6:00—Sports
6:15—News
6:25—Weather
6:30—Coke Time
6:45—Of Service to You
7:00—Pioneer Jamboree
7:30—Life of Riley
8:00—Science Fiction
8:30—Crunch & Des
9:00—Spts. Cavalcade
9:45—Red Barber
10:00—News. Wthr., Spts.
10:30—Lawrence Welk
11:30—Ball for All
12:30—Sign Off

Saturday
10:30—Cowboy Theatre
11:30—Mr. Wizzard
12:00—Fury
12:30—Saturday Varieties
1:00—Big Picture
1:30—Pro Basketball
3:30—PSH
4:00—Bowling Time
5:00—This Is The Answer
5:30 Temple Bapt. Church
6:00—Industry On Parade
6:15—Faith By The Fireside
6:30—Treasure Hunt
7:00—Perry Como
8:00—Caesar's Hour
9:00—George Gobel
9:30—Your Hit Parade
10:15—News Wthr.
10:30—Late Show
11:30—Sign Off

Sunday
12:00—Oral Roberts
12:30—This is the Life
1:00—Million Dollar Movie
2:30—Zoo Parade
3:00—Wide Wide World
4:30—Susie
5:00—Meet the Press
2:30—Roy Rogers
6:00—Kennae Club Show
6:15—News. Wthr.
6:30—Circus Boy
7:00—Steve Allen
8:00—Man Called X
8:30—Highway Patrol
9:00—Loretta Young
9:30—Stories of the Centu
10:00—News Spts.
10:10—Bible Forum
10:45—Late Show
11:45—Sign Off

KBST-TV Channel 4 – Big Spring

FRIDAY
4:30—Afternoon Devotional
4:35—Previews
4:45—Longhorn Theater
5:45—Kid's Christmas Show
6:00—Bruce Frazier
6:15—News, Spts.
6:30—Channel 4 Calling
7:00—Westpoint
7:30—Zane Gray
8:00—Playhouse 90
9:30—Counterpoint
10:00—News. Wthr. Spts.
10:20—Star Theater.

SATURDAY
1:30—Football Roundup
4:00—Lone Ranger
4:30—Pick The Victor
4:45—Crusade for Christ
5:00—Cowboy G. Men
5:30—Wild Bill Hickok
6:00—Bruce Frazier
6:15—Capt. Kangaroo
6:30—Mighty Mouse
7:00—Jackie Gleason
8:00—Gail Storm
8:30—Hey Jeannie
9:00—Gunsmoke
9:30—High Finance
10:00—Lawrence Welk

SUNDAY
12:30—Professional Football
2:45—News
3:00—Face the Nation
3:30—Band Wagon
4:00—Telephone Time
4:30—Gospel Hour
5:00—Reporters Roundup
5:30—Pick the Winner
6:00—Industry on parade
6:15—News, Wthr.
6:30—Private Secretary
7:00—G. E. Theatre
7:30—My Little Margje
8:00—$64,000 Challenge
8:30—All Star Theatre
9:00—Ed Sullivan
10:00—New. Wthr. Spts.
10:20—Star Theatre

KRBC-TV Channel 9 – Abilene

Friday
5:00—Gandy's Jr. Auction
5:30—Laurel & Hardy
6:00—News. Spts. Wthr.
6:30—TBA
6:45—NBC News
7:00—Times Square Playhr
7:30—Life of Riley
8:00—Story Theatre
8:30—The Unexpected
9:00—Cavalcade of Sports
9:45—Red Barbers Corner
10:00—News
10:10—Feature 9
10:40—Weather, Sports
10:50—Feature 9
11:30—Sign Off

Saturday
1:15—Industry on Parade
12:45—Pro Football
4:00—Fury
4:30—Juke Box
2:00—Golden Leaf
3:30—Palamino Playhouse
4:00—People are Funny
7:00—Perry Como
8:00—Caesars Hour
9:00—George Goble
9:30—Your Hit Parade
10:00—News
10:10—Channel 9 Jamboree
10:40—Weather
10:45—Channel 9 Jambore
11:15—Sign Off

Sunday
1:00—Lets Teach
1:30—Gospelaires
2:00—Sunday Devotions
2:30—Zoo Parade
3:00—Wide Wide World
4:30—Yesterday's Newsreel
4:45—This Wonderful World
5:00—Meet the Press
5:30—Roy Rogers
6:00—Kit Carson
6:30—Circus boy
7:00—Steve Allen
8:00—Rosemary Clooney
8:30—Mayor of the Town
9:00—A Star Shall Rise
9:30—Dr. Christian
10:00—News
10:10—Feature 9
10:40—Weather
10:45—Feature 9
11:30—Sign Off

KCBD-TV Channel 11 – Lubbock

Friday
5:00—Rin Tin Tin
5:30—Eddy Fisher
5:45—Hospitality Time
6:00—News & Sports
6:15—Here's Howell
6:30—Jim Bowie
7:00—Life Of Riley
7:30—Dr. Hudson's Journal
8:00—On Trial
8:30—Big Story
9:00—Cavalcade of Sports
9:45—Red Barber
10:00—I Led 3 Lives
10:30—News. Wthr. Spts.
11:00—The Vice

Saturday
8:00—Roy Rogers
9:00—Howdy Doody
9:30—I Married Joan
10:00—Fury
10:30—Jet Jackson
11:30—To Be Announced
12:00—Flash Gordon
12:30—Gene Autry
1:30—Pro Basketball
3:30—Movie
5:45—News, Weather, Spor
6:00—Lone Ranger
6:30—People Are Funny
7:00—Lawrence Welk
8:00—Caesar's Hour
9:00—George Gobel
9:30—Your Hit Parade
10:00—Ozark Jubilee
10:30—News, Wthr. Spts.
10:50—Channel 11 Theatre

Sunday
12:15—Norman Vincent Peal
12:30—Catholic Hour
1:00—Wizard
1:30—American Forum
2:00—Lawrence Welk
3:00—Wide Wide World
4:30—Dee Weaver Show
5:00—Meet the Press
5:30—Roy Rogers
6:00—Bengal Lancers
6:30—Circus Boy
7:00—Steve Allen
8:00—Celebrity Playhouse
8:30—O. Henry Playhouse
9:00—Loretta Young
9:30—Man Called X
10:00—DuPont Theatre
10:30 News
10:40 Weather
10:45 Sports
10:50—Dateline Europe

KPAR-TV Channel 12 – Sweetwater

Friday
5:30—Happy Rhythm Boys
6:00—News, Wthr., Spts.
6:15—Doug Edwards
6:30—My Friend Flicka
7:00—Disneyland
8:00—Danger Assignment
8:30—The Pendulum
9:00—The Line Up
9:30—Person to Person
10:00—Talent Scouts
10:30—News. Wthr. Spts.
11:00—Wrestling
12:00—Sign Off

Saturday
8:25—Sign On
8:30—Captain Kangaroo
9:30—Mighty Mouse
10:00—Winky Dink
10:30—Popcorn Theatre
11:30—Let's Take A Trip
12:00—Frontier Theatre
1:00—Major League Hockey
3:15—Champion Bowling
4:15—Telenews Weekly
4:30—Big Picture
5:00—Mark Saber
5:30—Wild Bill Hickok
6:00—Beat the Clock
6:30—Cons Ex
7:00—Jackie Gleason Show
8:00—Oh, Susanna
8:30—Hey, Jeannie
9:00—Gunsmoke
9:30—You're On Your Own
10:00—Lawrence Welk Show
11:00—Movie Time
12:30—Sign Off

Sunday
11:55—Sign On
12:00—The Christophers
12:30—Man To Man
1:00—This Is The Life
1:30—The Last Word
2:00—Meet The New Senato
3:00—Odyssey
4:00—The Ruggles
4:30—The Pendulum
5:00—John Nesbitt
5:30—Air Power
6:00 Lassie
6:30—Private Secretary
7:00—Ed Sullivan
8:00—G. E. Theatre
8:30—Alfred Hitchcock
9:00—Ford Theatre
9:30—Readers Digest
10:00—The Playhouse
10:30 News
10:45 Movie
11:45—Sign Off

KDUB-TV Channel 13 – Lubbock

Friday
5:30—Happy Rhythm Boys
6:00—News. Wthr. Spts
6:15—Doug Edwards
6:30—My Friend Flicka
7:00—West Point
7:30—Zane Grey Theatre
8:00—Mr. Adams & Eve
8:30—Mickey Rooney Show
9:00—The Line Up
9:30—Person to Person
10:00—Talent Scouts
10:30—News. Spts. Wthr.
11:00—Wrestling
12:00—Sign Off

Saturday
8:25—Sign On
8:30—Captain Kangaroo
9:30—MICKEY Mouse Play
10:00—Winky Dink
10:30—Popcorn Theatre
11:30—Let's Take A Trip
12:00—Frontier Theatre
1:00—Major League Hockey
3:15—Champion Bowling
4:15—Telenews Weekly
4:30—Big Picture
5:00—Mark Saber
5:30—Wild Bill Hickok
6:00—Beat the Clock
6:30—The Buccaneers
7:00—Jackie Gleason Show
8:00—Oh, Susanna
8:30—Hey, Jeannie
9:00—Gunsmoke
9:30—You're On Your Own
10:00—Country Editor
11:00—Movie
12:30—Sign Off

Sunday
9:55—Sign On
10:00—The U. S. in Action
10:20—Movie Box
10:40—1st Christian Church
12:00—The Christophers
12:30—Man To Man
12:45—Christian Science
1:00—This Is The Life
1:30—The Last Word
2:00—Meet The New Senato
3:00—Odyssey
4:00—The Ruggles
4:30—Huntin' N' Fishin'
5:00—John Nesbitt
5:30—Air Power
6:00—Lassie
6:30—Private Secretary
7:00—Ed Sullivan
8:00—G. E. Theatre
8:30—Alfred Hitchcock
9:00—$64,000 Challenge
9:30—Readers Digest
10:00—What's My Line
10:30 Final edition
10:45 Movietime
11:45 Sign off

THE NATIONAL GUARD'S rifle team will fire tonight in competition with Tank Company of Monahans, another unit in the Snyder company's battalion. The local team has already beat out Co. E at Midland. The two companies now competing fire in their own armories, with match officials turning in scores for comparison. The winner will be battalion champion and will go on to compete with two more battalions for regimental championship. The matches then go on to state championship. Standing at left is Lt. Johnny Greenfield, team captain. Others, left to right, front row, are Pfc. Kenneth W. Williams, Pfc. Paul Bailey, Sgt. Billy D. Martin, Sgt. Dwain Camp; back row, Sp. 2 Raymond Isbell, Sgt. Garland Newman, Pvt. Jack West, Sgt. Robert Greene, and Lt. Dave Rayburn, assistant team captain. (Lee Watson photograph).

Texas Bank Deposits Set New Records

By The Associated Press

Bank deposits at the beginning of 1957 set new records in a number of Texas cities, a survey by The Associated Press revealed Friday.

All cities checked in the survey show gains over deposits of a year ago.

The reports were made Thursday after the U.S. comptroller of the currency and the Texas Banking Commission called for statements from banks as of the close of busines Hec. 31, 1956.

Dallas led the state in bank deposits followed by Houston, Fort Worth and San Antonio.

Deposits at Dallas were $2,203,273,851, up 2.8 per cent over the $2,142,537,809 at the same time last year, and a record.

Houston bank deposits of $1,984,515,405 also were a record, and an increase of $86,595,810 over the year earlier totals.

In Tarrant County the 20 banks set an all-time high in deposits and loans. Deposits totaled $750,957,029, nearly $19,000,000 above the same call in 1955.

Deposits in 17 San Antonio banks totalled $559,276,140.43 Dec. 31, 1956. This was an increase of $14,876,607.66 over deposits at the close of 1955.

Deposits at the close of the year in Lubbock totaled $206,641,209.03, exceeding by $17,437,519.81 the previous peak in deposits set on Dec. 31, 1954. The previous record was $189,203,689.22.

Galveston's five banks showed deposits of $138,231,000, a gain over the year-ago figure of $129,760,000.

At Victoria a record was set by deposits of $89,977,241, topping the year-ago figure of $84,269,701, which was the previous year-end record.

Banks in Corpus Christi showed deposits of 10 million dollars above the 1955 year-end figure of $77,895,915.

Kilgore banks showed an increase of $649,311 with a total of $22,968,960.

Midland banks set a record with deposits of $99,178,818, an increase in a year of $8,632,551.

The seven banks in El Paso had an all-time high deposit of $248,430,470, an increase over last year of $13,063,275.

WT Group Will Meet In Abilene

ABILENE,—Program for the fourth annual West Texas Industrail Development Conference will be an A-to-Z presentation of community industrial development techniques, according to E. L. Buelow of Abilene, chairman of the industrial committee of the West Texas Chamber of Commerce.

The Conference is scheduled for Jan. 24 in the Wooten Hotel In Abilene. Opening session of the one-day event is at 9:30 a.m.

Only two speakers are to be presented this year instead of the usual six to eight.

"So much time is consumed in introductions and acknowledgments of speakers, our time for actual discussion is reduced," Buelow said in explaining the planning committee's action.

"There is also the chance of omission of important aspects of the subjects and of duplication and overlap of others when we use a great number of speakers," Buelow said.

Dr. W. Paul Brann, associate director of industrial research at the University of Arkansas, will discuss "Preparing the Community to Attract Industry." The WTCC's conference planning committee expects this to be the "first half of the story" of community industrial development.

Fred H. Ausbands, executive vice-president and general manager of the WTCC, will discuss the "second half" in presenting "Industrial Prospects—How to Find Them and What to Do With Them."

The entire afternoon will be devoted to questions and answers and to group discussions.

Previous conferences have attracted upward of 250 persons each.

Tax On Smokes For Teachers Pay Boost

ANNAPOLIS, Md. (AP) — Gov. Theodore McKeldin—who doesn't smoke—proposes that a balanced state budget and proposed teachers' pay raises go up in smoke.

He suggested to the Legislature that an additional tax of 5 cents be levied on cigarettes and 2 to 4 cents on cigars.

This would raise seven million dollars needed to balance the state budget, and give the counties about nine million dollars for pay raises.

News Coverage Okayed

ANNAPOLIS, Md. (AP) — Both chambers of Maryland's General Assembly have agreed to permit live radio and television coverage.

Report Given On Problem Of Juveniles

AUSTIN (AP)—The State Youth Development Council said yesterday more than 21,000 Texas children were in "serious difficulties" during 1956, but not enough parents are alarmed.

In a report to Gov. Shivers, the Legislature-created council predicted inmates in three training schools will be doubled by 1965.

It requested more money either for buildings or parole services for handling juvenile delinquents. The council is in charge of the training schools at Gainesville, Crockett and Gatesville.

"The cry that juvenile delinquency is growing by leaps and bounds is heard daily by practically every person in our country," the report said. "Statistics on the subject are available in newspapers and magazines, movies and stories. Yet, a great majority of parents remain unaffected by the signposts of current events.

"They (the parents) say that social workers and probation people are unduly excited over the approximately 1 per cent of the children of the country who can't seem to be 'normal' youngsters."

The council urged community effort to fight juvenile delinquency.

Hearing On Parr Reset

SAN DIEGO, Tex. (AP)—A hearing for George B. Parr and two other men charged with forging checks on the Benavides School District was reset here yesterday by Dist. Judge C. Woodrow Laughlin for 2 p.m. Friday, Jan. 11.

The continuance was granted after Parr appeared in court and said that his attorney, Percy Foreman, was not present and could not be contacted.

Parr, longtime South Texas political leader, was indicted with B. F. (Tom) Donald by the Duval County Grand Jury Nov. 19, 1956, on seven counts of forging checks against school district funds. F. on four counts, including one of Saenz Jr., was indicted last month on four counts, including one of felony theft.

Parr and Donald were defendants in federal mail fraud trial at Houston last month which ended in a hung jury.

Case Of Dropped Pencil Is Settled

BOSTON (AP) — Arthur J. Bartlett, 61, who contended he slipped and fell on a pencil dropped by a messenger, has lost his $10,000 suit against the Western Union Telegraph Co. A messenger testified at the trial he remembered placing the pencil back in his pocket after delivering a telegram to Bartlett's rooming house last February.

Commissioner-Elect Will Fire His Wife

TULSA, Okla. (AP) — Charles V. Shurtleff, Tulsa County commissioner-elect, promises his first act on taking office Monday will not be political. He's firing his wife.

Mrs. Shurtleff has been an investigator in the County Welfare Department for the past four years. But her husband doesn't like that arrangement. "She'll be busy making hot biscuits for her husband after Monday," he said.

Negro Man Is Executed

HUNTSVILLE, Tex. (AP)—Leslie Webb, 34-year-old Gilmer Negro convicted of murdering a white man, was executed at the Texas State Prison early today.

Webb appeared calm and made no statement as he was led into the death chamber and strapped into the electric chair. He was pronounced dead at 12:08 a.m.

Webb, who was convicted of the fatal shooting of Jim Rossen, a Gilmer farmer, Feb. 22, 1954, earlier said that he was prepared to die.

"I guess God will take care of everything," he said in a death cell interview.

He ordered a last meal of fried chicken, hot rolls, hot chocolate and fruit cake.

THIS IS SAVING?

Economy System Gets New Twist

By INEZ ROBB

"Now hear this!" said the Head of Clan Robb, as he sat at the desk, glaring at the January 1 sheaf of bills. "Now hear this! Next year we are going to inaugurate a new system around this house.

"We are going to pay cash for all Christmas purchases. Then, please, God, you can keep track of what you spend and I won't have to go out and rob a bank to pay the Christmas bills and the January installment of the income tax!"

"Well, my goodness!" I said, defensively. "I've saved so much money recently it ought to be easy to pay all the bills and the tax, too."

"I know there's a catch in this someplace," said the master of the house, "but just how have you been saving so much money recently?"

"Why, I saved scads of money by not insisting on going out on the town on New Year's Eve."

"But we never go out on the town on New Year's Eve."

"Yes, but I could have insisted that we make whoopee this year. And if I had insisted, why, then I would have had to buy a new evening dress. Not that I would have wanted a new evening dress. But I don't ever want you to have to hang your head because I don't look as good as the other girls.

"So if I had bought a new evening dress, it would have cost at least $395, only because I know you want to be proud of me. So you see, I saved $395 right there. And it would have cost at least another $25 to buy a pair of slippers and have them dyed to match the dress, because never in my life have I ever bought a new evening dress that I didn't have to have a new pair of slippers to go with it."

"You said a mouthful, Queen," said Mr. R.

"And if we had gone out on the town, you would have wanted me to have at least a white mink shrug—"

"What in Sam Hill is a shrug?"

"Why, it's a little shoulder cape, and in white mink it would cost about $1,800 at least. So you see, right off the bat I have saved $2,200, and that's only the beginning. Because, of course, you would have insisted that we have New Year's Eve dinner at "21". And with a bottle of champagne—well, what else do people drink on New Year's Eve—and with tips and everything, it would have cost anyway $75.

"And, after that, you would naturally have insisted that we go to the Plaza for the midnight show, and the reservations were $60 a couple. So I guess with maybe only one bottle of champagne and incidentals, you could have gotten away with spending no more than $100 there.

"And then I know you would have wanted me to have a night cap at either El Morocco or the Stork Club and bingo! there would have gone another $50 on New Year's Eve. So when you add up the taxi fare and the orchid corsage, which I haven't even mentioned yet, I have saved us almost $2,500 just by staying home on New Year's Eve!"

"Well, I'll be darned!" said the head of the clan, as he turned back to the bills. "You've saved enough to pay all the bills and have a little money left over!"

"Then, please, daddy," I asked, "can I have a check for what's left over to buy a coat at the January sales?"

(Copyright, 1957, by United Feature Syndicate, Inc.)

Rates On Snyder Daily News Classified Word Ads:

One day ..... .05 Per Word
Three days ..... .12 Per Word
Six days ..... .18 Per Word
Each day following ..... .01 increase
15 word minimum rate per insertion

EARNED RATES

Space ads ..... 95c per inch
Three days ..... 85c per inch
Six days ..... 80c per inch

MONTHLY EARNED RATES

For 15 words at 26 issues per month—Total $5.70
Capitals and type larger than agate at double

WORD AD DEADLINES

Weekdays ..... 5 p.m.
For Sundays ..... 12 Saturday

RULES

The publishers reserve the right to correctly classify all advertising, to edit any copy deemed objectionable for any reason, and reserve the right to accept advertising only on a cash in advance basis. Classified ads are charged to phone owners purely as an accomodation and payment is due immediately upon publication. Some types of ads are not charged under any circumstances but must be strictly cash in advance.

BUSINESS SERVICE
Who Sell What & Where Is He?

BUTANE

Butane Company 3-3721 for prompt gas delivery Sales & Services. domestic & commercial appliances.

FLOWERS

—Fresh Flowers for all occasions. We telegraph flowers anywhere. Bell's Flower Shop Dial 3-4651.

FURNITURE

—Frigidaire refrigerators, washers. Sylvania Television. Also large selection of quality furniture at King & Brown.

ANNOUNCEMENTS A

SPECIAL NOTICES A-2

INCOME TAX SERVICE. Office over McDonald's. R. W. Webb, Attorney. Telephone Residence 3-3771, office 3-7603.

AUTOMOBILES B

AUTOS FOR SALE B-1

1949 FORD V-8 pickup, good shape. Call 3-6870 after 4:00 P.M.

FOR SALE
1953 PONTIAC
E. Z. Eye Glass, Electronic Eye, Windsheild Washer, Sun Visor, Radio, Heater, Hydramatic. In Good Condition.
Phone 3-6150 or 3-6115

TRAILERS B-3

Trailers for Rent. Local or one way. Bud Miller's Service Station. 2300 25th. Phone 3-5181.

MODERN 37 FOOT SCHULT Trailerhouse for sale or trade. '54 Model. Phone 3-6431.

FOR RENT
MODERN HOUSE TRAILERS
WITH CHANCE TO BUY
RENT TO APPLY ON PURCHASE
WILL BUY OR SELL
CAN FINANCE AND PAY CASH
FOR YOUR EQUITY.
LONE STAR HOTEL
FRANK REEF 426 EAST HWY.

AUTO ACCESSORIES B-4

ONE USED Universal auto heater for sale. Call 3-3266.

AUTO RADIATORS B-11

SNYDER RADIATOR SERVICE
FRANK D. STEPHENSON
"THE RADIATOR MAN"
CLEANING NEW — REPAIRING REBUILT
1105 AVE. T DIAL 3-4131

BUSINESS OPP. C

RELIABLE PARTY WANTED
MALE OR FEMALE
TO SERVICE ROUTE
of
CIGARETTE MACHINES
NO SELLING OR SOLICITING
ROUTE ESTABLISHED FOR OPERATOR
FULL OR PART TIME
Substantial Income
PER MONTH TO START
$1,995 CASH REQUIRED
PLEASE DON'T WASTE OUR TIME UNLESS YOU HAVE THE NECESSARY CAPITAL AND ARE SINCERELY INTERESTED IN EXPANDING—WE FINANCE EXPANSION—IF FULLY QUALIFIED AND ABLE TO TAKE OVER AT ONCE WRITE BRIEFLY ABOUT YOURSELF AND INCLUDE PHONE NUMBER FOR PERSONAL INTERVIEW.
SILVER-KING DISTRIBUTING CO., INC.
4473 Olive St., St. Louis 8, Mo.

BUSINESS SERVICES D

EXTERMINATORS D-5

FOR PEST CONTROL: Call Clay Feagan. 2802 House Avenue. Phone 3-5324.

MISCELLANEOUS D-26

We hope you have enjoyed Our FRUIT CAKES this year. We sold out before Xmas. But have baked extra cakes For your New Years Party. Come out and get one.
PICK & PAY STORE
411 E. HIGHWAY
PHONE 3-3601

CALL O. C. FLOYD for free estimates on concrete or tile work. Dial 3-7224.

BUSINESS SERVICES I

MISCELLANEOUS D-28

Cesspool septic tank service Pierce Moffett. 405 33rd St. Snyder, Texas Dial 3-7179 or 3-5684.

Call C. R. Agee 3-4355 or 3-5122 for painting, paperhanging, texturing. Free estimates, courteous service. All work guaranteed.

EMPLOYMENT E

HELP WANTED, MALE E-1

WANTED
Young Men Who Are Interested In Making Top Money: Salary Guaranteed. Insurance Furnished. The Opportunity Of A Life Time For The Right Young Man. Experience Not Necessary. Call 3-6351 For Mr. Brunken For Appointment.

PART TIME DISPATCHER wanted. 6 p.m. to 12 p.m. Alternate nights. Some typing and knowledge of town necessary. Apply in person. Yellow Cab.

SALESMEN, AGENTS E-4

MAN ... 1300 family Rawleigh business in Fisher County or Howard. Permanent if you are a hustler. See M. C. Waldroup, 401 24th Street, Snyder Texas, or write Rawleigh's Dept. TXA-771-123, Memphis, Tennessee.

INSTRUCTION E-8

HIGH SCHOOL. Since 1897. Study at home in spare time. Standard texts furnished, diploma awarded. Academic and financial credit for subjects previously completed. Low monthly payments. Write American School, Dept. S, Box 3145, Lubbock, Texas.

FINISH HIGH SCHOOL or Grade School at home spare time. Books furnished. Diploma awarded. Start where you left school. Write Columbia School, Box 6061, Lubbock.

FINANCIAL G

PERSONAL LOANS G-2

LOANS
AUTOMOBILE
(New-Used)
Boats & Motors
Complete Finance Service
Low Rates
Pinnell Insurance Agency
1712-25th
PHONE 3-3524

WOMAN'S COLUMN H

CHILD CARE H-3

WILL CARE for your children day or night. Mrs. Bama Davis. 803 29th Street. Dial 3-5605.

CARE FOR YOUR children day and night. Free transporation. Mrs. J. C. Beavers. 501 25th. Phone 3-3935.

CHILD CARE in my home. Book yard fence. Phone 3-6983. 415 30th.

I WILL KEEP Children in my home, day or night. 1109 14th Street. Phone 3-4911.

LAUNDRY SERVICE H-5

WILL DO ironing in my home. 800 27th Street. Phone 3-5550.

WILL DO IRONING in my home. Dial 3-6714.

FARMERS EXCHANGE J

POULTRY J-4

FOR SALE Indian Runner Quackless Ducks. Trio, $5. Dial 3-3777. R. W. Webb, Lubbock Highway.

FARM SERVICE J-5

WANTED: land breaking and grain sowing. Also garden plowing. John Bruton. Dial 3-7383.

CUSTOM WORK: Onewaying, grain sowing, combining, or any kind of tractor farm work. J. B. Early. Phone 3-3668 or 3-9122.

MERCHANDISE K

BUILDING MATERIAL K-1

PAY CASH and save!

2x4 Precision Cut Studs	$5.75
1x12 Fur Sheating	$7.25
2x4 & 2x6 8-Foot—20 Foot	$7.25
15-Lb. Asphalt Felt (432 feet)	$2.45
Premium Grade Oak flooring 2-ft. & longer	$9.95
4x8 ½" Sheetrock Per Hundred	$4.95
29 Ga. Strong Barn Corogated Iron	$9.75
2-0x6-8 Mahogany Slab Door	$5.55

VEAZEY CASH LUMBER CO.
1 Mile West On Lamesa Highway
Phone 3-6612

HOUSEHOLD GOODS K-4

YOU saved and slaved for wall to wall carpet. Clean it with Blue Lustre. Towa & Country 2403 25th.

DEBUTANTE — FULLER BRUSHES. 3 p.m. Phone 3-3034 after 3 p.m.

FOR SALE: '54 Model Philco 21 inch T. V. Set., to sell cheap. Call 3-4948 after 5 p.m.

MUSICAL INSTRUMENTS K-5

PIANOS
Baldwin -- Werletzer
Have Several Good Used Uprights and Studio Small Pianos
Tuning--Rebuilding
Guaranteed
J. C. McBrayer
Phone 3-3760
1 mile on Clairemont Rd.

MISCELLANEOUS K-11

TV WHOLESALE
Cost plus $50.00. On all makes of TV. Parts and service free for 90 days. Towers, Poles, Antennas, at large discount. Easy Terms. Call Us Before You Buy.
Ph. 3-4481—210 - 32nd.

MERCHANDISE K

MISCELLANEOUS K-11

LACY'S

Cleaning and Pest Control Service.

Carpet and Furniture Cleaning.

Pest Control Guaranteed one Year.
Phone 3-4271

AUTOMATIC KELVINATOR washer and dryer. '56 Model. Used only three months. Antenna. 90 foot. Phone 3-6361.

WANTED TO BUY K-14

WOULD LIKE to purchase farm, this vicinity, up to $10,000. Guy Moore. 217 26th Place. Snyder, Texas.

RENTALS L

BEDROOMS L-1

SECOND MONTHLY and weekly rates. Ceramic tile baths, carpeted, venied heat, telephones. Tumbleweed Courts, Lamesa Highway. 3-3411.

ROOMS FOR RENT: Private bath. Private entrance, with telephone. 3301 Avenue U. Phone 3-7495.

BEDROOM WITH Private bath and private entrance for a man. 2305 30th Street. Dial 3-4592 or 3-6486.

FURNISHED APTS. L-3

COME BY AND SEE our new special rates. Extra nice furnished apartments. Children welcome. School bus route. Motel rooms. Garages. Maid service. Panel Ray heat. Three minutes West on Lamesa Highway 180. Dial 3-6692. The Skyline Motel.

BAR V MOTEL near school, furnished apartments, motel rooms. Pannel Ray Heat and telephones. Reasonable rates. 3-3543.

FURNISHED APARTMENT, nice concrete block building. Bills paid. Thorton Apartments. Merrill Avenue. Boothland Addition. 3-6706.

APARTMENTS FOR RENT. Phone 3-6916. 206 29th Street.

EFFIENCY APARTMENTS. Completely redecorated. Nice for bachelors and couples. All Bills Paid. $40.00 per month. Jack & Jack Realty. Phone 3-3452.

FOR RENT: Two room furnished apartment. Two blocks of shopping center. 1300 23rd. Phone 3-7684.

TWO ROOM FURNISHED apartment. Clean. Private bath. Bills paid. J. A. Woods. 1511 Avenue R. Phone 3-3624.

CLEAN, NICELY Furnished two room house. Tub bath. Plenty of cabinet and closet space. $50. per month. Bills paid. Inquire at 316 25th Street.

FURNISHED & UNFURNISHED
APARTMENTS
One and Two Bebrooms
1. All utilities paid
2. Newly Redecorated
3. One block shopping center.
5. Catering to Singles & Couple

BILTMORE APT'S
2702 Avenue E. Dial 3-9102

CLEAN, UNUSUALLY well furnished two room apartment. Private entrance and bath. Plenty of cabinet and closet space. $50 per month. Bills paid. See at 2201 Avenue E. Keys at 316 25th Street.

THE GREENHILL APARTMENTS

Two and four-room furnished apartments, modern. Rates reasonable. One and one-half miles North on Clairemont Road.

Dial 3-5896

FURNISHED TWO room apartment with bath. 2506 Avenue N.

NICELY FURNISHED four room apartment. Phone 3-4864. Unfurnished three rooms and bath. Hardwood floors. Phone 3-4864.

Canary Cottages
All bills paid.
Kitchenettes
$37.50 Monthly
1111 - 26th Street Dial 3-9254

FURNISHED APARTMENT. Two rooms, private bath. Bills paid. Couple only. 2512 Avenue V

FURNISHED APARTMENT. One block South of the Highlander Cafe. Big Spring Highway.

TWO ROOM furnished apartment. Private bath, garage. No pets. Couple only. Apply in person. 1308 30th Street.

FURNISHED SIX room apartment and four room apartment. Bills paid. Phone 3-5955. Inquire 1806 22nd.

APARTMENTS

Modern, Small, Furnished Apartments Also, Fisherman's Bait

BIG MOTEL ROY CHURCH
4 mi. West on Lamesa Hwy.
Phone 3-4095

UNFURNISHED APTS. L-4

UNFURNISHED TWO bedroom apartment. Adults only. 1909 Coleman Street. Phone day 3-4972, Night 3-6483.

UNFURNISHED TWO BEDROOM duplex for rent. 214 32nd Street. Phone 3-3325.

FOR RENT

One and two bedroom unfurnished apartments. Four blocks from square, two blocks from Furr's Food Store.

2705 Avenue O Phone 3-5174

UNFURNISHED TWO bedroom upstairs apartment for rent. 1916 Coleman. Phone 3-3305 or 3-5726.

TWO BEDROOM, unfurnished downstairs apartment, water paid. $55. per month. Phone 3-3102. Upstairs apartment, $45. per mo. 1915 Coleman.

FURNISHED HOUSES L-5

LOOKING FOR A place to rent. We probably have just what you want. Furnished and unfurnished houses, furnished apartments. Jack & Jack Realty. Phone 3-3452. Closed Sunday's.

THREE ROOM and bath furnished house. Couple, or couple with small baby. Phone 3-3327. Frank Berry.

NICE MODERN three bedroom house in the country. Four miles East of Dunn. Martin Murphy. Phone Hermleigh LD-13.

FURNISHED HOUSE FOR RENT. Phone 3-7185 or 3-3627.

TWO ROOM furnished house. Private bath. Bills paid. $9. per week. 2205 West 21st. Street. Phone 3-3845.

FOR RENT: Nice three room and bath furnished house. Across Street from Junior High School. Back of 1212 26th Street. Phone 3-6515 or 3-4901.

FURNISHED THREE room house with bath in Hermleigh. Dial 3-3946. Minnie Lee Williams.

TWO BEDROOM furnished house for rent. Close in. 2307 27th. Dial 3-3294.

Your own newspaper—The Snyder Daily News. For carrier delivery call 3-5486

RENTALS L

FURNISHED HOUSES L-5

TWO ROOM furnished house with bath. $10. per week. 2010½ Avenue R.

UNFURNISHED HOUSES L-6

THREE ROOM unfurnished house. Inquire 2902 Avenue N. Phone 3-6656.

NICE NEW two bedroom house for rent. 2300 Avenue G. Call 3-3283. Ralph Neal.

SMALL TWO Bedroom. F. H. A. $55. per month. Phone 3-7146.

LARGE THREE room and bath. Water furnished. One block North of Universal on Lamesa Highway. Phone 3-3258.

TWO BEDROOM house, furnished. 2801 Avenue N. Inquire at 2809 Avenue N. or Phone 3-7023.

TWO BEDROOM unfurnished house for rent. Call 3-3307.

TWO BEDROOM home, unfurnished. 3716 Noble Drive. Phone 3-7089.

FOR RENT L-7

OFFICE SPACE for rent. Contact Charles Hooser. West Texas State Bank.

FOR RENT
OR LEASE

Building in Shopping Center on Big Spring Highway. Call 3-6911 or 3-3630.

FOR RENT: 3900 Square foot Building. Plate glass front. 30x140 foot parking lot. ½ Block West from Square.

See
Hugh Boren & Son
Insurance Agency
Phone 3-3651 Snyder, Texas

HOTELS & MOTELS L-12

REST HOTEL. BEST PLACE. Lowest Weekly Rates. Three blocks north square on Lubbock Highway.

OPEN UNDER new management. Rooms and apartments for rent. Miller Cortel, 1801 Avenue S.

Hotel Duke — 3½ blocks West Bus Station at 2305 26th Street. $7. per week.

REAL ESTATE M

BUSINESS PROPERTY M-1

WANTED

Some interested in small Business in Snyder. Good Deal for right people. Ideal for couple middle-aged. Must sell quick, so don't wait. If interested, write Box D-3 % Snyder Daily News.

HOUSES FOR SALE M-2

SIX ROOM house for sale to be moved. Reasonabled priced. Phone 3-3777.

TWO BEDROOM FRAME

Four years old. Close to School and markets. Nice Neighborhood, paved streets. My equity $2100. for $1000. Loan will be paid off in 10 years. Payments $65. per month. Will trade for house in McCamey, Tex.
510 32nd St. Dial 3-4163.

G I EQUITIES

bought and sold in this office. Immediate cash payments.

"Don't wait—we sell 'em!"

H & H DEVELOPMENT CO.
503 E. Highway
Dial 3-4451 3-6683

VETERANS

116 Milburn Street—Parkway Addition—Very neat 2 Bedroom home—Fenced Back Yard—Only $7200.00 with $150.00 down and $250.00 closing Costs. $400.00 will move you in and monthly payments are only $50.00 per month.

2300 41st Street—Just starting a new 3 Bedroom home and should be finished in about 6 weeks. Look at our plans on this lovely home, buy now and pick your own color schemes. $10,900.00 with $250.00 down plus closing costs.

2212 40th Street—We are ready to start a lovely 3Bedroom, 2 Bath Home on an 81 ft. lot in the Highlands. Only 3 Blocks from High School and to a Veteran with sufficient income the total required to move in this lovely home would only be $700.00. Check with us and see these lovely plans.

SCOTT & SCOTT REALTY
COMPANY
BIG SPRING HIGHWAY
DIAL 3-6306 or 3-6307

COLONIAL HOME

Close in, with three full baths and nine rooms. Ideal for large family or for home and income. Reasonable down payment and owners will carry paper.

PINNELL REALTY CO.
1712- 25th
Phone 3-3524

REPOSSESSED
HOUSE FULL
Tapan Deluxe Stove.
10½-ft. Refrigerator.
4-pc. Bedroom Suite.
Simmons B. springs and Mattress.
7-pc. Living room group.
5-pc. Chrome Dinette.
$50 down, $39.50 month.
TOWN & COUNTRY
BARGAIN ANNEX
2 blks. West of Main
Store on Lamesa Hwy.

REAL ESTATE M

HOUSES FOR SALE M-2

3 bedroom G.I. Equity

Only $1,000.00 down, large living room, lots of storage space, corner lot, and has 1353 sq. ft. of floor space. Pay equity and assume loan immediate possession.

Income Property

Large older 4 room house, smaller 2 bedroom house, and a small 2 room house, on a 75'x150' lot. Nice location in Old West Snyder — all for $7,500.00. For further information call Jack & Jack Realty 3-3452 - 3-5642.

JACK & JACK REALTY
3-3452.
1921 26th Street

HIGHLANDS ADDITION

Extra large two-bedroom home, air conditioned, tile bath, with monthly payments of $59.82. Total Price $9750.00.

SEE

The plans for three bedroom, large living room, with central heat, air-conditioned, garbage disposals, with bath and half. To be built on pavement, near schools with GI Loan values established.

TO BUILD OR BUY
SEE
PINNELL REALTY CO.
FHA - GI - Conventional Loans
1712 - 25th
3-3524 3-4788

FOR SALE: Low equity in two bedroom house. Located at 506 33rd Street. Phone 3-7157.

HOUSE MOVEING M-3

FOR SALE: Large house. Approximately 1,200 feet of floor space. To be moved. Call 3-5285 after 7:00 p.m.

FOR SALE OR TRADE M-11

TWO BEDROOM for sale or trade or would rent to right party. ½ block from school. Phone 3-6207.

FOR SALE OR TRADE: One Four room house with bath in Evincress Addition. City water. Price $1250. Phone 3-6552.

Confidential
Signature LOANS
$5 TO $50
- Steady salaried job 6 mos.
- Snyder resident 1 Year.
- Fair credit record.

. . . Are all the requirements necessary for $5 to $50 loans at
SNYDER FINANCE
24th and Ave. S Ph. 3-6335

'52 Chrysler

Imperial 4-Door, Automatic Transmission, Power Steering, Power Windows, New Tires, Cleanest '52 In Town!

$789.65

'55 FORD

Custom 4-Door V-8, Radio, Heater, Overdrive, Black Finish.

$1,389.84

'51 Chevrolet

Deluxe 4-Door. Radio, Heater, Light Green Finish.

$289.75

'52 FORD

Custom 4-Door, 6 Cylinder, Radio, Heater, Ford-O-Matic, Excellent Condition.

$489.75

Snyder Sales Co.
1615 - 26th Dial 3-6351

1953 FORD 2-Door V-8. Clean.
1953 DODGE 4-Door.
1955 DESOTO. Power Steering, Brakes & Seats.

WORK CARS
1950 PONTIAC $185.00
1950 DESOTO. Good Transportation $185.00
CASH

DAVIDSON MOTORS
Open Until 7:00 P.M. Monday - Saturday
East Highway Phone 3-4661

JOHN MAX
BOREN & WEST
INSURANCE AGENCY
- Fire
- Auto

Premiums Payable Semi-Annually or Quarterly

- Bonds
- Household Goods

2607 Avenue S Dial 3-6911

For Classified Ad Dept.
Dial 3-5486

- Guaranteed
- Buy Used Cars
- Easy Terms

'56 MERCURY Sport Coupe. Brake In Miles. Big Discount.
'55 MERCURY Monterey 4-Door. Fully Equipped.
'54 FORD 2-Door. Radio. Heater. Overdrive.
'54 MERCURY 4-Door. Overdrive.
'53 PLYMOUTH 2-Door. Very Low Mileage Car.
54 FORD 4-Door Sedan. Low Mileage. Fully Equipped.
'53 PLYMOUTH 4-Door. Radio and Heater.
'56 CHEVROLET Bel Air. A Nice Car.
'53 BUICK Riviera. Exceptionally Nice.
'54 CHEVROLET. A Good Buy.
'53 FORD. Well Worth The Money.

WILLIAMSON AND SONS MOTOR COMPANY
"Your Lincoln-Mercury Dealer"
1927 26th Dial 3-3514

STOP TROUBLE
BY SEEING POLLARD MOTOR CO. SERVICE DEPARTMENT.

Factory Trained Mechanics Are On Hand To Make Minor or Major Repairs!

MoPar Parts
. . . To Make Our Services Even More Reliable And Accessories Available To Make Your Car More Enjoyable!

Pollard Motor Co.
"Chrysler-Plymouth"
2101 - 25th St. Dial 3-3221

For Classified Ad Dept.
Dial 3-5486

ATTENTION PLEASE!
ATTENTION PLEASE!
Used Car Buyers

HERE ARE SOME OUTSTANDING BUYS IN TOP QUALITY USED CARS — GOING AT WHOLESALE PRICES!

1953 FORD $695.00
1954 CHEVROLET . . $888.00
1953 PLYMOUTH . . $555.00
1950 CHEVROLET . . $299.00
1956 MONTCLAIR . $2,777.77

WILLIAMSON & SONS MOTOR COMPANY
"Your Lincoln-Mercury Dealer"
1927 - 26th St. Dial 3-3514

"So we buy an OK Used Car and the Joneses think we have a new one!"

Yes, Now! At Lamb Chevrolet Co. You Can Get A Real Bargain In An OK Used Car: A Wide Variety Of Makes And Models To Choose From. Check Our Listings Below.

Look for the red OK Tag!

'52 FORD
Country Sedan Station Wagon. V-8 Motor, ~~Radio, Heater~~, Ford-o-matic, Turn Signals, Leather Interior, New Tires, Beautiful Tutone Color.

'55 CHEVROLET
Bel Air 4-Door. Radio, Heater, Turn Signals, Overdrive, Almost New WSW Tires. Very Clean Inside And Out. Tutone Blue And White.

'54 CHEVROLET
2-Door. Heater, New Seat Covers, Good Tires, Tutone Finish.

'53 FORD
V-8 4-Door. Radio, Heater, Overdrive, Turn Signals, All Leather Seat Covers And Door Panels, Good WSW Tires.

'56 CHEVROLET
'150' 2-Door 6 Cylinder. Radio, Heater, Turn Signals, New Seat Covers, Solid Color.

'53 CHEVROLET
Club Coupe. Heater, Turn Signals, New Seat Covers, Good Tires, A Nice Car.

'54 FORD
Mainline 2-Door. Radio, Heater, Overdrive, V-8 Motor, Solid Color.

'55 FORD
Customline 2-Door 6 Cylinder. Radio, Heater, Turn Signals, Seat Covers, Very Low Milage, Good Tires, Tutone Finish.

'53 PLYMOUTH
Cambridge 4-Door. Radio, Heater, Turn Signals, WSW Tires, Tutone Finish.

'53 CHEVROLET
Long Whsel Base 2-Ton Truck. Extra Good Motor And Tires.

'50 CHEVROLET
2-Door. Radio, Heater, New Seat Covers, Nice Work Car.

'51 FORD
½ Ton Pickup. Black Finish, V-8 Motor, Extra Clean Pickup.

'56 CHEVROLET
Station Wagon V-8. Radio, Heater, Power Glide, Turn Signals, Interior Has Leather, Trim, Good Tires, Beautiful Color With Lots Of Extras.

'53 DODGE
Coronet 4-Door. V-8 Motor, Radio, Heater, Turn Signals, Good Tires, Excellent Tutone Finish.

'54 CHEVROLET
½ Ton Pickup. Extra Good Shape And New Tires.

'54 FORD
½ Ton Pickup. V-8 Motor, Ford-o-matic Transmission.

Lamb Chevrolet Co.
25th & Ave. H. Dial 3-5456

CHURCH NEWS

SOME CHRISTMAS PRESENT — "THOMAS" a boa constrictor which Johnny O'Neal received for Christmas, apparently is already aware that he is a welcome playmate as he wraps himself around his new owner. The Wichita Falls youngster's parents bought the snake from a Florida dealer.

Closed Circuit TV Demonstrated Here

Closed circuit television and how it is being used in attempts to better utilize teachers was demonstrated yesterday at the weekly luncheon of the Rotary Club here.

Glen Richardson, head of the school science department, and three students, Richard Robinson, Ronald Miller, and Clara Sheridan, conducted the demonstration.

Richardson said the project started here in efforts to find the most efficient ways of using teachers and the best ways for students to learn by inspiration. Also, attempts are being made to interest more students in becoming teacher.

The closed circuit TV experiment is one of several types of staff utilization projects being conducted in the U.S. with the aid of the Ford Foundation. Others are at Evanston, Ill., Omaha, Nebr., Newton, Mass., Richwood, W. Va., and New York City.

Students now have almost 10 times as much to learn as did many of today's adults when they attended school, Richardson said. Television may be a big part of the answer of helping the students learn more.

The science department, by using television, can put an object on the screen to be shown to groups in study, and the groups can see the objects much better than they could if standing around a table trying to see them. Demonstrations can be conducted much more rapidly, done only one time for a group of students instead of several times so smaller groups can see.

Teachers, who have more time while using student aides in the television work, can devote more time to such important things as keeping abreast with developments in their field, working on special projects with smaller students, and preparing lectures. Lectures are given to larger groups than before in the experiment.

While television is now being used only in the science department, its success may mean its spreading to other department.

Rotarians, at the meeting yesterday, inducted one new member, Joe Williamson.

Curriculum Directors Meeting Slated Here

A regional meeting of school curriculum directors will be held in Snyder Jan. 30, according to Frank Wilson, director of curriculum and instruction for the Snyder schools.

Wilson is chairman of the regional group which will use an entire day for its meeting here.

The conference will include the sharing of problems of common interest. One reason for the local meeting is that administrators from many of the West Texas schools desire to visit the high school science department and view the experiment being conducted in closed circuit television.

State Solon Hits At Iran Policies

WASHINGTON (AP) — Rep. Jack Brooks (D-Tex) said today it looks as if the United States "used dollars instead of diplomacy" in trying to bolster the strategic Middle East country of Iran.

Brooks is a member of the House International Operations subcommittee which yeterday used such terms as "loose," "lipshod" and "shocking" to describe America' quarter - billion-dollar aid program to Iran in 1951-56.

The subcommittee pictured U. S. aid as pouring "uncontrolled" money into Iran when Iran got into economic troubles after Premier Mossadegh's 1951 seizure of the British-owned Anglo-Iranian Oil Co.

It said American gift dollars have continued to go to the Middle East country at a high rate even though her oil earnings started up again in 1954.

Iran, with a 1,000-mile border with Russia and an estimated 13 per cent of the world's oil reserves, is presumably one of the countries thought of in Preident Eisenhower' plan to thwart any Soviet aggression in the Middle East.

Eisenhower reportedly wants authority for a special 400-million-dollar, two-year aid program for the area, along with standby authority to use troops, if necessary. He is to address a joint session of Congress on the situation tomorrow.

The House subcommittee listed its conclusions from a lengthy investigation of Iranian aid in a report which Chairman Hardy (D-Va) said was approved in a closed session yesterday.

The subcommittee recommended that Congress take a broad look at the foreign aid program to find out "the extent to which it has departed from its economic role and has become a vehicle for dealing with diplomatic problems simply by writing out annual checks drawn on the U. S. taxpayer."

The congressmen also said foreign aid officials should "reverse the present pattern of deciding on dollar commitments first and actual programs and projects later."

School Classmate Is The Wooly Kind

PHILADELPHIA (AP) — Students at Overbrook Senior High School have a new classmate—a lonesome dog of mixed parentage found shivering in the schoolyard. School authorities decided he should be taken to the pound but 3,000 students held a special caucus and petitioned for a stay of sentence.

Assistant Principal Marion Masland bowed to the majority decision and the dog will attend school full time until his owner is found.

NORTHSIDE BAPTIST CHURCH

16th and Av. S Jack Dean, Pastor

Missionary-Evangelistic-Premillennial

Well Fires Are Costly

CRANE, Tex. (AP)—Fires at two oil wells near here burned through the night, consuming millions of cubic feet of natural gas.

Firefighters at the biggest fire awaited the arrival of famous oil-well fire fighter Myron Kinley of Houston.

Kinley is to attempt to put out the fire at the W. N. Waddell No. 349-2 about 18 miles west of here. Gulf Oil Corp. officials said the fire was consuming about 20 million cubic feet of natural gas per day.

Another fire raged at Silverton No. 6-A about one mile east of Imperial. The well is operated by Magnolia Oil Corp. That fire was spewing four million cubic feet of gas per day.

Although firemen did not attempt to extinguish the fire they spent the night spraying water on the legs of the rig to keep the heat from collapsing the structure.

The fire at the Magnolia well, the second in three weeks, is expected to exceed $50,000, the damage caused in the first fire.

Actress Has New Girl

SANTA MONICA, Calif. (AP) — Actress Barbara Ruick and her husband John Williams are the parents of a 6-pound, 13-ounce girl, born yesterday at St. John's Hsopital. The baby is their first.

SNYDER AREA CHURCH NOTES

Special Speakers Slated At Some Churches Here

Dr. L. V. Reavis, assistant to the president at Southwestern Baptist Theological Seminary, will be guest speaker at the 11 a.m. and 7:30 p.m. services at the First Baptist Church Snudany.

He is speaking in the absence of the Rev. G. M. Cole, pastor, who will be conducting a revival meeting at the Walnut Baptist Church at Vance, Miss., with his father, the Rev. L. S. Cole. The meeting will last one week. At the Sunday morning service, special music will be by Mrs. W. G. Herring and by the choir. At the evening service, Mrs. Bill Murphy will soloist and the choir will sing "Songs of Praises."

Two preachers will speak Sunday at the Twenty-fifth Street Church of Christ. At the 8:30 and 11 a.m. services, Ted Norton, minister, will speak on "Living Requires Giving." At the 7 p.m. service, A. O. Stevens, assistant minister, will speak on "The People Had a Mind to Work."

* * *

The Rev. Paul E. Janson, pastor of the Grace Evangelical Lutheran Church, will speak on "Reflections of Glory" at the Sunday 10:45 a.m. service. A congregational meeting will be held immediately after the service. Charter members have been urged to attend.

* * *

At the First Presbyterian Church, the Rev. Julian Hendren, pastor, will speak on "Lo, I Am With You" at the Sunday 10:55 a.m. service, when Holy Communion will be observed. There will be no Sunday night service. There will be a Wednesday 7 p.m. service, with choir practice at 7:45.

* * *

"Vision and Service" will be the subject of the Rev. Elton Wyatt, pastor of the Trinity Methodist Church at the Sunday 10:55 a.m. service. The choir will sing "Create In Me a Clean Heart." MYF is at 6 p.m., evening service at 7.

* * *

At the 10:55 a.m. service Sunday at the First Methodist Church, Holy Communion will be observed. The choir's special music will be "Create In Me a Clean Heart." The regular 7 p.m. service will be held, when the men's choir will sing. The pastor, the Rev. J. Lennol Hester, will speak at both services.

Zoologist Has Good Word For Scorpions

LOS ANGELES (AP) — A UCLA zoologist has put in a good word for large desert scorpions, black widow spiders, tarantulas and other crawling creatures. They're not so bad, he says.

Dr. Raymond Cowles said the sting of the large scorpion is little more severe than that of a bee. It's the smaller ones in southern Arizona and Mexico that cause deaths, he wants it known.

The black widow's bite, though painful, is seldom lethal, says the doctor, and he thinks the fearsome looking tarantula, although it bites, actually makes a good pet.

Record On Insurance

WASHINGTON (AP)—The Farmers Home Administration made and insured a record total of $336,480,000 in loans last year. Reporting this today, the Agriculture Department said the loans were used primarily for operation, improvement and purchase of family-type farm.

Appeal Will Be Filed On Local Case

Notice of appeal to county court was filed by the defendant yesterday after a corporation court reached a verdict of guilty on a speeding charge.

H. C. Denson, 50, of 2802 Thirty-seventh Street, was found guilty by the six-man jury in corporation court of a charge of speeding and his fine in the case was fixed by the jury at $1.

Denson's attorney, J. Ray Martin, filed the notice of appeal immediately after the jury verdict was read by the corporation court judge, Arthur Blanchard. Appeal bond of $50 was posted by the defendant.

Denson had pleaded not guilty when the charge was read at opening of the trial at 10 o'clock yesterday morning.

He was charged with exceeding the legal speed limit of 30 miles per hour on Avenue S north of the square last Sept. 28. He had been issued a speeding-citation by Leamon Land, city policeman, on that date.

Both Land and Denson took the witness stand, as did Travis L. Steele, police chief.

Denson and Land both testified that there had been a heated argument between the defendant and the police officer when the ticket for speeding was being issued.

The six jurors were John Dirickson, Walter Holmes, Jim Tatum, R. C. Patton, Tom DeShazo and G. W. Shied.

Man Clings Onto Life

HANNIBAL, Mo. (AP)—John Bobbitt, 46, was cut in two by a switch engine yesterday but amazed doctors by clinging to life more than five hours.

Through three of those hours he talked with his wife, a minister and doctors, who told him almost from the outset he would die. He did not appear in much pain. Then doctors gave him an anesthetic and he died two hours later.

"I never heard of such a thing," said Dr. J. W. Well. "Most people injured in that way are dead when you see them."

Dr. Well said the crushing injury, across the abdomen, sealed off blood vessels and there was almost no bleeding.

Coroner Henry H. Sweets said Bobbitt told several persons he threw himself in front of the switcher. Relatives said he had been nervous recently.

Change In Colors

PHILADELPHIA (AP) — Philadelphia traffic policemen are switching from black to yellow raincoats. They can be seen better at night.

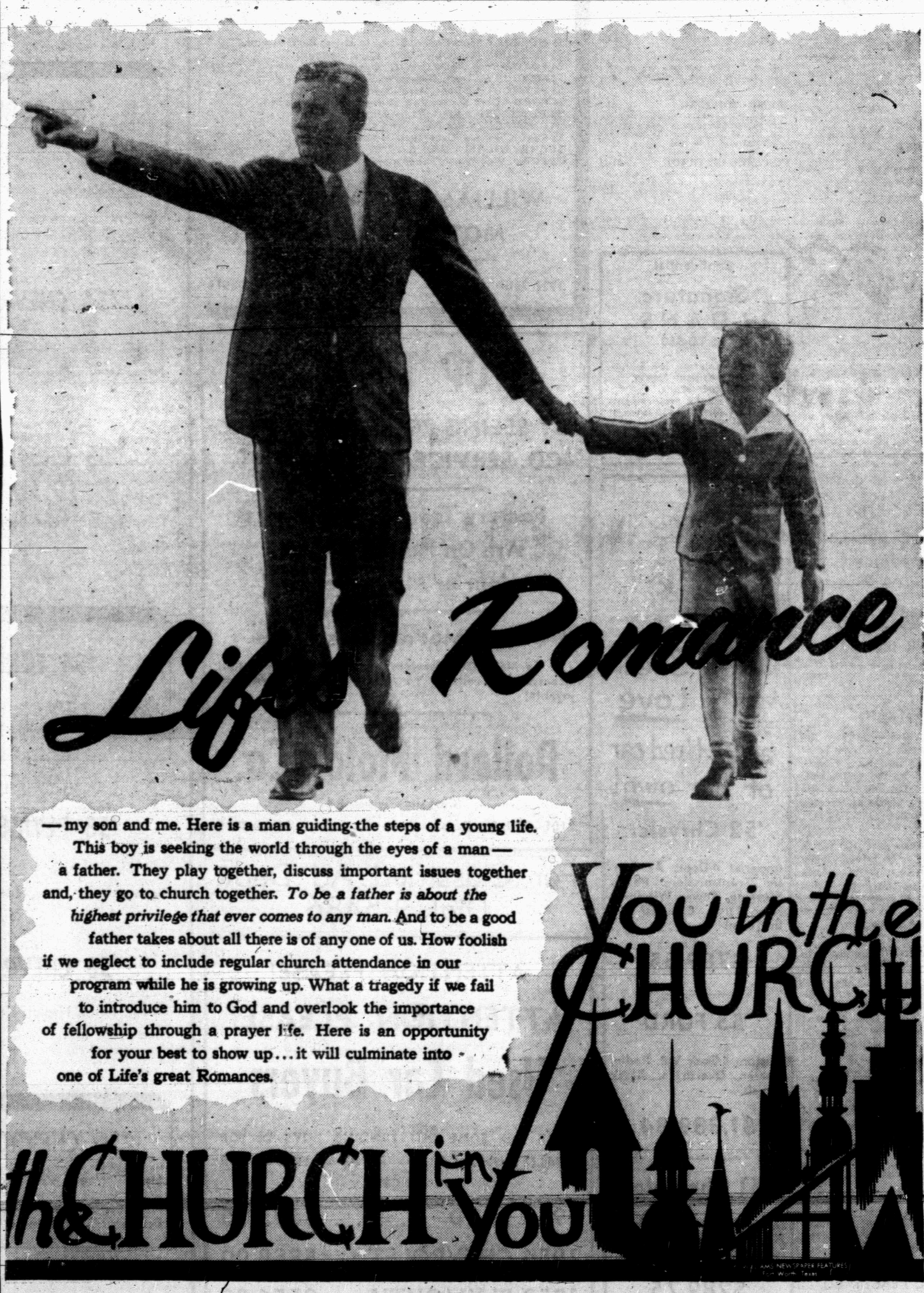

The Public Spirited Firms and Individuals On This Page Bring You This Weekly Message In The Hope That It Will Point To A Better Way Of Life And Be An Inspiration To Everyone.

Snyder Auto Supply
2400 Ave. R Phone 3-3361

The Deffebach Agency
2606 Ave. R Phone 3-5611

Battenfield - Jones Hospital - Clinic

Roe's Home & Auto Supply
"SELLING THROUGH SERVICE"
2207 Ave. S Phone 3-3402

West Texas State Bank
Member Federal Deposit Ins., Corp.

Hall Drug Co.
606 E. Highy. Ph. 3-4571

Forrest Builders Supply
2109 25th Phone 3-3301

Scurry Butane Co.
1012 25th St.

Snyder National Bank
"Over Half a Century Dependable Banking"
Member Federal Deposit Insurance Corporation

McAlister Transfer & Storage
"The Finest Local & Long Distance Moving"
1604 24th Phone 3-6791

Snyder Sales Co.
"The Ford Dealer Of West Texas"
1615 25th Snyder

Neal Machine Shop
701 24th Phone 3-3283

DIRECTORY OF CHURCHES IN THIS AREA

CATHOLIC
St. Elizabeth's Catholic, Snyder
St. John's Catholic, Hermleigh
Guadalupe Mission, Snyder

METHODIST
First Methodist, Snyder
Trinity Methodist, Snyder
African Evangelical, Snyder
Fluvanna Methodist, Fluvanna
Ira Methodist, Ira
Union Methodist, Union
Dermott Methodist, Dermott
Gail Methodist, Gail
Hermleigh Methodist, Hermleigh
Camp Springs Methodist
Dunn Methodist, Dunn

BAPTIST
First Baptist, Snyder
Avenue D Baptist, Snyder
Colonial Hill Baptist, Snyder
Green Hill Baptist, Snyder
Mount Olive Baptist, Snyder
Friendly Baptist, Snyder
Templo Bautista, Snyder
North Side Baptist, Snyder
Calvary Baptist, Snyder
Morningside Baptist
Central Baptist, Hermleigh
First Baptist, Hermleigh
Dunn Baptist, Dunn
Knapp Baptist, Knapp
Union Baptist, Union
Dermott Baptist, Dermott
Fluvanna Baptist, Fluvanna
First Baptist, Fluvanna
Ira Baptist, Ira
Midway Baptist, Midway
Gail Baptist, Gail
China Grove Baptist
Canyon Baptist, Canyon

ASSEMBLY OF GOD
First Assembly of God, Snyder
North Side Assembly of God, Snyder

CHURCH OF GOD
Snyder Church of God, Snyder
Ira Church of God, Ira

OTHERS
Apostolic Faith, Snyder
Primitive Baptist, Snyder
First Christian, Snyder
St. John's Episcopal, Snyder
Church of the Nazarene, Snyder
First Presbyterian, Snyder
Lutheran Church, Snyder
Faith Tabernacle, Snyder
Church of God In Christ, Snyder
United Pentecostal, Snyder

CHURCH OF CHRIST
Avenue R Church of Christ
37th Street Church of Christ
25th Street Church of Christ
Spanish Church of Christ, Snyder
Fluvanna Church of Christ
Hermleigh Church of Christ
Dunn Church of Christ, Dunn
Gail Church of Christ, Gail
Ira Church of Christ, Ira
Lloyd Mt. Church of Christ