"Starts the Day on the South Plains"

Lubbock Morning Avalanche

SIXTH YEAR, NO. 363 | 14 PAGES | LUBBOCK, TEXAS, SATURDAY, JUNE 14, 1930 | (AP) MEANS "ASSOCIATED PRESS"

Heavy Rains Fall Over West Texas; One Drowns

Here, There And Everywhere With Associated Press

Hoover In Statement

WASHINGTON, June 13. (AP) — President Hoover spoke up for the London Naval limitations agreement today in a statement to the press as the Senate Foreign Relations committee prepared for a vote on the pact next week.

Without direct reference to the opposition in the Senate which has become manifest in recent days, the President said "the real issue in the treaty is whether we shall stop competitive naval building with all the destruction and dangers to international good will which continuation on these courses implies."

The Edisons Differ

WEST ORANGE, N. J., June 13. (AP)—There are indications that Thomas A. Edison and Mrs. Edison do not always see eye to eye when it comes to politics.

The aged inventor, arriving home from Florida today, said he would vote for Representative Franklin W. Fort, in the republican primary because "Fort is a dry."

Mrs. Edison is a member of the women's committee supporting Ambassador Dwight W. Morrow, a rival of Fort and an advocate of prohibition repeal.

Ready To Quit Work

WASHINGTON, June 13. (AP) — House republican leaders announced today they were ready for adjournment by the end of next week but the program hinged on disposition of the Rivers and Harbors bill and Veterans Relief legislation in the Senate.

A dispute over the Rivers and Harbors developed in the Senate today as this measure was made the order of business. Senator Blaine, republican, Wisconsin, introduced an amendment.

China Not Defeated

SHANGHAI, June 13. (AP)—Repudiating suggestions it sought a truce with rebel armies, the Nationalist government military headquarters today declared unrelenting warfare against northern and southern forces challenging its existence.

President Chang Kai-Shek, far from yielding to rebel demands for his resignation, has taken command of Nationalist forces at Hankow. Government military authorities said he would smash the Kwangsi province rebels from southern China within 10 days.

State Parks Boosted

MARSHALL, June 13. (AP) — The necessity of saving natural beauty of the state for future generations and the benefit of parks for that purpose was cited today by Governor Dan Moody, former Governor Pat M. Neff, and Cone Johnson, State Highway commissioner, in addressing a meeting of several thousand persons held today at Caddo Lake.

Officials from Louisiana and Arkansas also attended.

Fog Heavy In Gotham

NEW YORK, June 13. (AP)—Fog lay so low and heavy off shore and in the lower harbor today that liners crept in and out like snails or dropped their anchors and waited for hours. One boat went aground, two others collided, and an airplane crashed when the pilot could not find the field he sought.

Among incoming liners delayed for hours by the fog were the Aquitania, the Europa, and the Siboney.

Judge Resting Easier

TEXARKANA, Tex., June 13. (AP) —Federal Judge William L. Estes was reported improved and resting late today by relatives. The judge, who had been recommended for appointment on the circuit court of appeals, suffered a relapse last night from a partial paralytic stroke.

Racketeer Fund Proves Fortune

CHICAGO, June 13. (AP)—The Chicago Daily News today published the result of an investigation into racket profits here and said the total was $6,785,000 a week.

"This is the war chest," said the News, "whence comes the money that corrupts politicians, police and prohibition agents."

Thirty-nine racket murders thus far this year and finally the slaying of Alfred Lingle, Tribune reporter, prompted the newspaper investigation.

With weekly profit figures announced by the paper were:

Beer, booze, alcohol, $3,510,000.00.

Gambling houses and handbooks $1,250,000.00.

Questionable resorts, $1,000,000.00.

Labor rackets, bombings, arson, and kidnappings $25,000.

Tornado Rips Across Wisconsin; 12 Injured

One Reported Dead As Wind Storm Reigns

Eau Claire District Is Heavy Loser In Blow And Streets Are Clogged With Debris As Fires Break Out

Communication Cut

Telephones, Telegraph, Light Wires Torn Away; Physicians And Firemen Work In Black Night To Save Injured

EAU CLAIRE, Wis., June 13. (AP)—Twelve persons were injured, a few seriously, by a tornado that swept through Eau Claire from the west tonight. Several buildings were blown down. A preliminary estimate set damage at $400,000.

Reports from Menominie, Wis., said that Charles Wolbert was killed when a farm house was destroyed. Mr. and Mrs. Charles Oberle were seriously injured when their home was destroyed.

Derbris crowded the streets here as a roaring wind tore down structures in the northeast part of the city. A heavy rain accompanied the wind.

Fires Break Out

Five fires that broke out shortly after the storm struck at 7 p. m. were reported under control.

Telephone, telegraph and electric light poles and wires were twisted in a hodge-podge derbris. Firemen and doctors worked in darkness rescuing injured. Communication was re-established with outside points on a hurriedly repaired long distance line.

Fragmentary reports said that western and northwestern Wisconsin was hit by several severe storms.

Convict Taken Prisoner Here

Escaped "Lifer" Arrested By Sheriff's Office Is To Go Back To Arkansas Pen With Wichita Falls Officials

"Doc" Davis, an escaped "lifer" from the Arkansas state penitentiary at Little Rock, was captured by officers of the Lubbock county sheriff's department yesterday on the highway between this city and Shallowater. He was lodged in the county jail and is being held for Wichita Falls officers who will return him to Arkansas.

A telegram received by local officers prior to his capture stated that Davis was desperate and heavily armed. A warning was given to take no chances while attempting to capture him. When apprehended, however, a half pint of whiskey and three hand bags were all he had in his possession.

Davis, who was sentenced for murder, had served five years of his allotted life term when he escaped.

EMPLOYERS RAPPED

Communism Investigators Are Told Of Conditions In U. S.

WASHINGTON, June 13. (AP)—Charges that "so called one hundred per cent American employers" were encouraging communism were made today before the house communist investigation committee by Edward F. McGrady, legislative representative of the American Federation of Labor.

While McGrady discussed activities of communists in strikes in New York City and Gastonia, North Carolina, the House appropriated from its contingent fund $25,000 for the expenses of the investigation after a short debate.

FRANKLIN IS BUSY

Oil Men's Leader Is Opponent Of Wasting Oklahoma Gas

OKLAHOMA CITY, June 13. (AP)—Alleging unlawful and improper waste of gas and gas pressure in the Oklahoma City oil field, Writ Franklin, operators' committee chairman, today filed a petition with State Corporation commission for a hearing to open the way for citation of those charged with wasting the gas.

Franklin asked a hearing to determine the difference between oil and gas wells, a question heretofore unsettled.

Clubwomen Name Her Head Again

MRS. JOHN F. SIPPEL

Clubwomen, delegates of federated clubs throughout the United States who are in annual conclave in Denver, are evidently satisfied with the administration of Mrs. John F. Sippel, of Baltimore. She was re-elected yesterday for another year.

Legion Group To Gather In Slaton Today

Eleven Delegates From Local Post Selected; 600 To 800 Ex-Service Men To Session On Saturday And Sunday

Eleven official delegates from the Allen Brothers post, local American legion, have been named to represent this city at the 18th District Texas American Legion convention which opens today in Slaton. The convention will continue through Sunday.

Aside from the official delegates practically every other member of the local post is expected to attend the assembly one of the two days, officers stated yesterday.

Delegates Named.

Headed by J. I. Kilpatrick, the Lubbock delegation is composed of W. H. Wain, K. M. Renner, F. R. Land, J. M. Young, D. A. Blair, Benjamin Kucera, Durwood Bradley, H. L. Pharr, Tom Carter and W. N. Peticolas.

The vanguard of delegates to the gathering began arriving in Salton last night, according to word received from that city. Total attendance during the two days is expected to be between 600 and 800. Amarillo delegates will arrive Sunday morning on a special train with more than 150 men and women aboard, according to Floyd L. Sloan, adjutant of the Amarillo post.

Judge Clark M. Mullican, of this city, will deliver the main address at the 11 o'clock assembly Sunday morning at the Slaton high school auditorium. The convention business sessions will be held Sunday afternoon while entertainment features are carded for Saturday night.

Testimony Is Concluded

TEXARKANA, Ark., June 13. (AP) —Testimony was concluded late today in the murder trial of Arnold Dunlap, 29, of Kibiah, Ark., charged in the fatal shooting of Albert Broom, 3, on April 4. Arguments will begin tomorrow.

Harvey Broom, father of the child, testified that Albert was killed by a bullet from Dunlap's pistol during a gun fight in a field near Kibiah, between Broom and Dunlap.

Claim Slayer Of Lingle Is In St. Louis

Itinerant Painter Tells How He Saw Murder, Then Again Saw Reporter's Murderer In Missouri Metropolis

Clean-Up Goes On

Chicago Authorities Continue Raiding In Underworld And Tribune Lawyer Takes Hold Of Investigation Work

(By Associated Press)

CHICAGO, June 13.—A report that the slayer of Alfred "Jake" Lingle, Tribune reporter, was seen in St. Louis yesterday was received by Chicago police today as they continued their onslaught on the underworld, arresting more than a thousand persons.

The St. Louis story, relayed by police there, came from Melvin Pryor, itinerant painter, who said he talked with Lingle's slayer just before the shot was fired and then saw him again yesterday at Grand and Olive streets in St. Louis.

Hunt Continues

Although the Chicago authorities were interested in the report and asked St. Louis police to drive Pryor through the streets in the hope that he might see the alleged slayer again, there will be no let up in their drive against the hoodlums which followed the slaying of the veteran crime reporter and the attendant public clamor for action.

Authorities investigating the slaying were doing so with the utmost secrecy. One new special investigating body entered the manhunt today with the appointment of counsel for the Tribune as a special assistant state's attorney.

Term Ends At Bible Schools

Commencement Exercises Held By Methodists, Baptists In Session Friday Night; 619 Kiddies Complete Work

Commencement exercises were held at the First Baptist and First Methodist churches last evening for 619 children who were enrolled in the Daily Vacation Bible schools which closed Friday morning after a successful two weeks' session.

Flag drills, songs, Bible memory work and recitations were given in the First Baptist program which opened with an invocation by the Rev. R. C. Campbell, pastor of the church. Miss Hazel Kokanour was supervisor of the school which enrolled 236 during the term.

Outline Presented

Mr. and Mrs. Hunter W. Richardson had charge of the Methodist school and supervised the program given last night. Each department presented a short outline of the daily routine followed and leaders staged pageants.

At the close of the hour, parents, patrons and friends were invited to go to the basement and see the handcraft which was on exhibit.

Leaders of both churches expressed themselves as being highly pleased at the result of the vacation schools which were held this year. Three hundred and eighty-three were enrolled in the Methodist school.

TEXAN HONORED

ANDERSON, Ind., June 13. (AP)—The Rev. J. T. Wilson of Eastland, Texas, today was elected president of the Gospel Trumpet company at the annual meeting here. He succeeded Rev. H. M. Riggle, of Anderson, who was elected editor-in-chief.

God Of Speed Triumphs As Sir Henry Segrave Goes To Death

Only Five Guarantors Stand Between Lubbock and Chautauqua Program for Next Year; Manager Remains Hopeful

POSSIBILITY that the Associated Chautauquas will return to Lubbock in 1931 was seen late yesterday in an announcement by J. A. Easterwood, superintendent of the unit which has just completed a six-day stand here, that only five signers are now required for the guaranteed amount to insure the operators against loss next year.

Asked how many guarantors had been signed, Mr. Easterwood refused to give the number stating that "it is immaterial and the only thing of importance at this time is that only five are yet required."

"We will send another man into Lubbock in the near future to secure the additional names," he explained.

The superintendent stated that $790 is the amount of the guarantee required of local citizens if they decide to "assure the chautauqua it will be paid for the service it might render." Contrary to this year's program, however, only four day's of entertainment and "civic uplift" will be offered Lubbock chautauqua goers next year.

"Our company has lost money in Lubbock for the past two seasons," Mr. Eastwood said yesterday, "and I am reasonably certain that the attractions will not be brought here next year unless we are assured that we will be paid for our services. The condition which exists in Lubbock is very regrettable in that the guarantors who sought to bring high class attractions to the city have been given little encouragement."

The superintendent admitted that very few of this year's guarantors are included on the list for another season. He left Lubbock for Mena, Arkansas, last night.

British Sportsman in Fatal Spill; Helper Dies with Chief

(By Associated Press)

WINDERMERE, England, June 13. —Major Sir Henry Segrave, 34, whose play thing was speed, today lost his life while testing his newest toy, a motorboat capable of racing 100 miles an hour.

The distinguished Englishman, internationally famed for holding the world's motor car speed record and known to thousands for his sterling sportsmanship, met disaster when his Miss England II, a $125,000 craft, overturned on Lake Windermere, England's largest inland water body, and sank.

Mechanic Still Missing

Sir Henry's mechanician, E. Halliwell, disappeared as the spill occurred. His body was not recovered. It was thought to lie tonight in the depths of the Sylan lake, in the torn hull of the speedboat.

J. Willcocks, another mechanic, was rescued at the time Sir Henry's unconscious form was taken from the lake. Willcocks was reported severely injured.

Major Segrave's hurts, a broken arm a broken rib and a fractured thigh, were not considered critical at first, but he failed to rally and, with Lady Segrave at his side, died two hours after the mishap.

Craft Stays Afloat

His craft, which in the last few days had three accidents, remained afloat with her bows crushed by impact with the water for half an hour before going down. Miss England II, recently broke a propeller while going at top speed.

Lady Segrave some time ago induced her husband to abandon automobile racing, after he won the world's motorcar speed crown at

See SEGRAVE Page 11

Long Debated Tariff Bill Is Approved By Senate, 44 To 42

House Expected To Pass Long Agitated Bill In Meeting Today; White House OK Is Also Believed Certainty

By D. HAROLD OLIVER

WASHINGTON, June 13. (AP)—The 18 month's old tariff bill neared the White House tonight after the Senate, by a vote of 44 to 42, approved the final draft of the Hawley-Smoot measure.

The Republican-dominated House will take up tomorrow the conference agreement adjusting the differences between the two branches and adoption is confidentially predicted after two or three hours of debate.

To Hoover Next Week

President Hoover, who initiated legislation, will receive the measure early next week. Although he will seek counsel of experts and send

See TARIFF BILL Page 11

6,800 Mile Call Is Wrong Number

YUMA, Ariz., June 13. (AP)—A London journalist telephoned all the way to Yuma today and got the wrong number.

Frank J. Gilmore, Yuma business man, told about receiving the call. The telephone bell rang during the night and Gilmore answered.

"Hello, this a London journalist," said a distant voice. "Are you Gilmore?"

"Yeah," the Yuma man answered sleepily.

"I say, are you really married."

"Sure, what of it?" snapped Gilmore, who has been married many years.

"But say, where is Miss Ruth Mix, your—er, bride?"

"Miss what—say, you've got the wrong number," Gilmore exploded. The crash of his receiver ended the 6,800 mile call.

Douglas Gilmore, actor, who married Tom Mix's daughter here last Monday, returned to Hollywood with his bride three days ago.

Renner Is to Be Main Speaker at Farmers' Session

K. M. Renner, head of the department of dairy manufactures at the Texas Technological college, will be a principal speaker at the regular monthly meeting of the Lubbock County Farm Bureau, this afternoon at 2 o'clock in the district courtroom at the courthouse.

Mr. Renner's speech will be centered about results of the investigation made last week by some dozen Lubbock business men and Lubbock county farmers of the Hale County Cooperative Creamery association's. This group visited the association's $46,000 plant at Plainview and secured details of operation of this plant, as well as details of the organization itself.

In addition to Mr. Renner, other

(See FARM BUREAU Page 11)

Graves Trial Nears Jurors

Subway Damage Action Asking $7,500 Near To End; Three Witnesses Heard For Each Side On Friday

With four remaining witnesses yet to go on the stand, the case of Mrs. S. E. Graves against the City of Lubbock, involving a consideration of $7,500, probably will go to the jury shortly before noon today, it was indicated last night.

Three major witnesses were placed on the stand yesterday by both the plaintiff and defense. Roland Graves, E. B. Speck and L. H. Holt testified for plaintiff while R. Q. Pierce, J. H. Hankins and W. B. Price were defense witnesses.

Up Again Today.

The case, which is being tried in the 72nd district court before Judge Homer L. Pharr, will be taken up again this morning at 9 o'clock.

Plaintiff in the case alleges that damages in the above named amount was created against her property due to construction of the Avenue H subway. Mrs. Graves is owner of lots 13 and 14, block 40, abutting Avenue H, between 5th and 6th streets. She charges that the only ingress and egress to her property was through Avenue H, and that the underpass has decreased the value of her property from $8,000 to $5,000.

Talk Pipeline Plans

AUSTIN, June 13. (AP)—Plans for constructing 300 mile pipe line from the University of Texas oil field near Big Lake in Reagan county to transport gas for use of state institutions, were discussed today at a conference between members of the board for lease of University lands and Dr. H. Y. Benedict, president of the University, according to R. L. Holliday of El Paso, member of the board.

Legion Leaders Are On Program

R. O. Whitesker, of Austin, state adjutant of the American Legion, and Mrs. F. H. Carpenter, Sour Lake, state president of the auxiliary, were the principal speakers at a called meeting of the Allen Brothers post, at Hotel Lubbock last night.

Mrs. Carpenter, who is touring Texas in the interest of child welfare work, spoke at length last night regarding this phase of the program which is being carried forward by the Legion and its auxiliary.

Mr. Whitesker, accompanied to Lubbock by his wife, spoke on the compensation question for disabled veterans and urged that support be given the bill which is now pending before Congress for aid of veterans.

TALKS TO WOMEN

Whiting Williams Is Speaker Before Meeting Of Clubs

DENVER, June 13. (AP)—Whiting Williams, who forsook the vice-presidency of a steel company a few years ago for the denim of a journeyman laborer to plumb the idea of working man, told the 20th biennial convention of the general Federation of women's clubs tonight that women should view the world from the prism of her home.

"The trouble," he advised the hundreds of women delegates, "is that while labor saving machinery has greatly lessed the home woman's traditional knee-and-elbow responsibilities, she has not yet organized her eye, ear and brain for answering the nation-wide advertisement recently created by the latest progress in psychology.

FOR DEATH PENALTY

Millsap Slaying Case Given To Jury Late On Friday

ORANGE, June 13. (AP)—The state's plea for the death penalty was made today before the murder case of Jack and James Millsaps, 28 and 20, was given to the jury at 5:35 p. m.

They were charged in the slaying of Howard Booth, who died December 24 after being slugged and robbed early Thanksgiving day.

Concluding testimony was featured by the conflicting statements of Mrs. R. F. Crowley, who declared James Millsaps was not at her home on the night of the attack and robbery, and the testimony of her daughter, Miss Leta Crowley, who insisted she slipped out of the house without her mother's knowledge and was with Millsaps from 1:30 to 3 a. m. She testified that she was engaged to James Millsaps.

Scouts Escape As Floods Tie Motor Traffic

Luling Automobilist Dies As Water Sweeps Across Road Near San Angelo; Five-Inch Fall Is Reported

Bridge Washed Out

Sweetwater, Llano, Ballinger And Brownwood Among Towns Reporting Heavy Rain; To Be Aid To Crops

(By Associated Press)

DALLAS, June 13.—A large part of West Texas was drenched with a rain today which set at least two rivers on a rampage. The rain also touched other widely separated portions of the state. High water claimed one life.

The North Concho river went on a 25-foot rise. It became a mile wide at Camp Connellee near San Angelo, where sixty Boy Scouts were encamped. While their mess hall was standing two feet in water the boys canoed their equipment to higher ground.

Heavy Fall Reported

The heaviest fall reported at Sterling City, Bronte and Robert Lee, where it totaled five inches. San Angelo, Sweetwater, Llano, Brownwood, Rowena, Miles, Mereta and Ballinger were among the other towns receiving moisture.

A 25-foot rise resulted on the Llano river and a bridge near Llano was washed out. Several washouts in Northern Mexico, south of Laredo, were being repaired today.

Cleburne Rain Helps

The rain near Cleburne was of particular benefit because of its aid to the crops which had been replanted after the hailstorm in that area. Rain also was reported at Waco.

P. C. Lee of Luling was drowned when his automobile was swept from a crossing on Highway 9, near Carlsbad, by flood waters of Grape Creek, a tributary of the Concho river. At a late hour, his body had

See TEXAS FLOODS Page 11

Production Of Hay Is Upheld

U. S. Agricultural Officer Is Visitor In County; Active Leaders Of Agriculture Go With Him On Survey

"If an adequate supply of legume hay were raised in the South Plains area, this section would have the world by the tail in dairying," declared J. H. McLain, dairy specialist with the United States Department of Agriculture, in speaking to a group of Lubbock county dairy farmers Friday noon at the Hardy community house.

Mr. McLain spent the day in this county Friday, inspecting demonstration herds that have been under supervision of the agricultural extension service and County Agent

See J. H. McLAIN Page 11

The Weather

WEST TEXAS: Partly cloudy Saturday and Sunday; local thunder showers in north portion Saturday.

TEMPERATURES here: Maximum, 94; minimum, 69; mean, 79.

Rumanian 'Skies Above Are Clear Again' As Party For Royal Family Is Planned And Cabinet Formed

BUCHAREST, Rumania, June 13. (AP)—Rumanian affairs, upset since the proclamations of former Crown Prince Carol as King Sunday, straightened out today with the formation of a government and indications that the family difficulties of King Carol II have finally been made harmonious.

Queen Mother Marie today visited Queen Helen, who has been ill with a cold, and it was announced after the recovery of Helen, who was divorced from Carol when he was a Crown Prince in exile, the entire royal family will hold a reunion at the palace of Queen Marie.

Persons well informed in court circles said the reunion probably would bring the reconciliation of King Carol and Queen Helen, who then would await cancellation of the divorce decree granted the wife two years ago because Carol eloped with another woman.

Until yesterday Helen was merely Princess Helen, mother of the former boy King Michalen, but by royal decree King Carol proclaimed her his companion on the throne. He annulled all laws and ordinances enacted from the time of his banishment more than four years ago until the present, and considered that the divorce decree was among them. Queen Helen was understood to have held that the divorce still stood, but indications today were that she was relenting and that the family party at the home of the Queen Mother would bring peace to the royal family.

The government problem was solved with the formation of a

See KING CAROL Page 11

Sunday-School Lesson

BY DR. J. E. NUNN

General Topic:
Jesus on the Cross.
Scripture Lesson:
Matthew 27:33-50.

33. And when they were come unto a place called Golgotha, that is to say, the place of a skull,
34. They gave him wine to drink mingled with gall: and when he had tasted it, he would not drink.
35. And when they had crucified him, they parted his garments among them, casting lots:
36. And they sat and watched him there.
37. And they set up over his head his accusation written, This is JESUS THE KING OF THE JEWS.
38. Then and there crucified with him two robbers, one on the right hand and one on the left.
39. And they that passed by railed on him, wagging their heads,
40. And saying, Thou that destroyest the temple, and buildest it in three days, save thyself: if thou be the Son of God, come down from the cross.
41. In like manner also, the chief priests mocking him, with the scribes and elders said,
42. He saved others; himself he cannot save. He is the King of Israel; let him now come down from the cross, and we will believe on him.
43. He trusteth on God; let him deliver him now, if he desireth him: for he said I am the Son of God.
44. And the robbers also that were crucified with him cast upon him the same reproach.
45. Now from the sixth hour there was darkness over all the land until the ninth hour.
46. And about the ninth hour Jesus cried with a loud voice, saying, Eli, Eli, lama sabachthani that is, My God, my God, why hast thou forsaken me?
47. And some of them that stood there, when they heard it, said, This man calleth Elijah.
48. And straightway one of them ran, and took a sponge, and filled it with vinegar, and put it on a reed, and gave him to drink.
49. And the rest said, Let be: let us see whether Elijah cometh to save him.
50. And Jesus cried again with a loud voice, and yielded up his spirit.

GOLDEN TEXT: Looking unto Jesus the author and perfecter of our faith, who for the joy that was set before him endured the cross, despising shame, and hath sat down at the right hand of the throne of God.—Heb. 12:2.

TIME: Friday, April 7, A. D. 30.
PLACE: Jerusalem,—the priest's palace, Pilate's judgment hall, and the place of execution outside the wall of Jerusalem.

Introduction.

When Jesus came back from his third season of prayer in the garden, he was betrayed by Judas, arrested by the soldiers, and forsaken by his disciples. Then followed his trial, first before the Jewish authorities, then before the Roman authorities. He was finally condemned by Pilate and turned over to the soldiers to be crucified.

This lesson brings us to the climax in the story of redemptive love. The agony in the garden is past. The mockery of a trial is over. Peter is grieving over his shameful denial. Judas has thrown down before the chief priests the silver that is tarnished by innocent blood, and has gone out in the bitterness of despair to end his wretched life. Pilate is contemplating his cowardly surrender to the clamor of the crowd. The chief priests are gloating over their victory. The disciples are looking on in helpless amazement at the destruction of all their hopes. The Saviour himself is crowning his matchless life with an even more matchless death.

Golgotha. v. 33.

"And when they were come unto a place called Golgotha, that is to say, the place of a skull." Both the Hebrew Golgotha and the Latin Calvary mean "the place of a skull," so called because it was the site of public executions, or perhaps because caves in the hillside gave the appearance of empty eye-sockets, making the hill look from a distance like a skull. There is such a resemblance in the hill on the north of Jerusalem, about 200 yards from the Damascus gate, which many modern scholars regard as the real Golgotha, but the eye-sockets are modern. The traditional site of the crucifixion is the Church of the Holy Sepulchre, inside the present walls of Jerusalem.

Crucifixion.

"And when they had crucified him." Crucifixion was a Roman method of execution, reserved for slaves and outlaws. Cicero, who knew it well, called it the most cruel and shameful of all punishments. The hands, and usually the feet, of the victim were nailed to the cross, sometimes before the cross was erected, sometimes after. Generally the victim was only a little above the ground, not so high as our pictures ordinarily suggest. Stalker says: "The most revolting feature of death by crucifixion was that the torture was deliberately prolonged. The victim usually lingered a whole day, sometimes two or three days, still retaining consciousness; while the burning of the wounds in the hands and feet, the uneasiness of the unnatural position, the oppression of overcharged veins, and above all, the intolerable thirst were constantly increasing."

"Jesus, the King of the Jews." v. 37.

"And they set up over his head his accusation written." It was written on a white tablet which the condemned always wore suspended from his neck on the way to the cross or else it was carried before him by a soldier. Now it was nailed to the cross above the head of Jesus. "THIS IS JESUS THE KING OF THE JEWS." Pilate himself Wrote the inscription, in bitter mockery of the Jews. They felt the sarcasm, and a deputation of chief priests went to Pilate asking him to change the title to read, "He said, 'I am King of the Jews.'" With a sneer the Roman governor answered them shortly, "What I have written I have written." (John 19:21,22). The inscription was written in three languages, that all beholders might read it: in Latin, the language of power, in Greek, the language of culture; and in Hebrew, the language of religion. Thus was typified the service that Christianity was to perform in the fields of civilized government, of mental development, and of spiritual enlightment. Thus also was indicated the worldwide reach of the religion of Jesus Christ. And thus was set forth the central fact that Jesus was in truth a king, the King of Kings, whose kingdom will outlast all earthly kingdoms, and never pass away.

"He Saved Others." v. 42.

"He saved others; himself he cannot save." These councillors spoke better than they knew. Jesus indeed had saved others, a vast throng of men and women and children; and in refusing to save himself he was opening up salvation to all mankind through all the time to come. Christ could not save himself and be true to his divine mission. "He is the King of Israel." This was said in mockery, echoing the inscription above the head of Jesus. "Let him now come down from the cross, and we will believe on him." They would not have believed on Jesus because of any such sign. Jesus had worked many miracles greater than that, and they had refused to believe. The miracle of the resurrection was infinitely greater than would have been a descent from the cross, and yet men do not believe on Christ because of his crowning miracle.

"Darkness Over All the Land." vs. 45, 46.

"Now from the sixth hour." That would be noon, six hours after sunrise, Jesus was crucified about the third hour, 9 a. m., and had hung on the cross three hours. "There was darkness over all the land until the ninth hour." "Until 3 p. m., lasting three hours. This darkness could not have been caused by an eclipse, for, as it was the passover, the moon was full. It was a supernatural darkness, the world sympathizing with the woe of its Creator.

"And about the ninth hour Jesus cried with a loud voice." Showing that even after six hours of the most fearful agony that man could endure and live, our Lord retained a goodly measure of strength. Jesus was crucified at the time of the daily morning sacrifice in the temple, and died at the time of the daily evening sacrifice, those sacrifices being typical of the death of the Lamb of God for the sins of the world. "Saying, My God, My God, why hast thou forsaken me?" Christ quoted Ps. 22:1. In that awful hour, with the weight of the world's sin pressing down upon his soul, the one final horror of it all to the Son of God was the sense of separation from his Father.

"It Is Finished." John 19:30.

"And Jesus cried again with a loud voice." He shouted in triumph the sixth word from the cross (it is literally a single word in the Greek), "It is finished" (John 19:30), which has truly been called the greatest single word ever uttered. Not merely his suffering was finished, his life on earth, but his mission was accomplished, human salvation was finished with a perfect sacrifice, the old era was finished and the era of the New Covenant was begun. Immediately afterward the Saviour uttered the seventh word from the cross, "Father, into thy hands I commend my spirit" (Luke 23:46). "And yielded up his spirit." "His last cry 'with a loud voice' was not like that of one dying. In the language of the early Christian hymn, it was not Death which approached Christ, but Christ Death. Christ encountered Death, not as conquered, but as the Conqueror." — Alfred Edersheim."

The Great Earthquake, vs. 51-53.

A violent earthquake at the time of Christ's death testified still further to the sympathy of even the inanimate creation with its Creator. By the earthquake the heavy curtain which separated the Holy Place of the temple from the Most Holy Place was rent from top to bottom, signifying that now to all men, and not only to the high priest once a year, the way was open to God (Heb. 10:19,20). The centurion, in charge of the soldiers, had doubtless witnessed many crucifixions and had seen many men die, but he had seen no death like Christ's. What he saw moved him to glorify God and to exclaim (Luke), "Certainly this was a righteous man!" and (Matthew) "Truly this was the Son of God!" He was not brought to the conclusion by the earthquake or the preceding darkness, but by the bearing of Christ through all the six hours of suffering, and most of all by the way in which he died.

"In the cross of Christ I glory,
Towering o'er the wrecks of time;
All the light of sacred story
Gathers round its head sublime."
—Rev. Joseph T. Gibson, D. D.

Hoover's New White House Pet

To Pat, above, a young police dog, falls the important task of being President Hoover's watchdog. Pat has just been presented to the chief executive by Capt. Charles J. Malbutt, of Fort Benning, Ga. The new White House pet looks like a miniature of "King Tut," the president's favorite police dog, which died recently.

ARGUE ON CAPONE

Effort To Close Gang Chief's Home In Florida Fails

MIAMI, Fla., June 13. (AP)—Proposal of defense counsel to dismiss the State's attempt to fasten a padlock on the Miami Beach residence of "Scarface" Al. Capone under a Florida nuisance act, rested with Circuit Judge Paul D. Barns tonight.

The motion was made by Vincent C. Giblin, Capone attorney, after State Attorney N. Vernon Hawthorne closed the state's case suddenly today.

BANK CLOSES DOORS

Kentucky Institution, Oldest In County, Quits Business

RUSSELLVILLE, Ky., June 13.—The Bank of Russellville, one of Russellville's three banks and the oldest financial institution in Logan county, was closed today because of frozen loans. The State Banking department took charge.

The bank of Russellville was capitalized at $25,000, had assets of $264,000 and deposits of $184,000.

Mrs. W. J. Coker Called by Death

Mrs. W. J. Coker, 43, of 2214 8th street, died Friday afternoon in a local sanitarium, following an illness of two months.

The body was prepared for burial and will be taken overland today by Rix-Sanders to Kress where funeral services are to be conducted this afternoon. Rev. R. C. Campbell, pastor of the First Baptist church, will officiate.

Mrs. Coker is survived by her husband and nine children, Lorraine, Jack, Oscie, May, Alice Lee, Billie Marshall, Sarah Sue, Warren J., and John Mack, all of Lubbock; four sisters, Mrs. Alice Dunn and Mrs. Orlie Parrish, of Amarillo; Mrs. T. M. Royall, Brownwood; Mrs Ed Kimberlin, Big Spring; and three brothers, Jim Cadenhead, Albany; Charles Cadenhead, Kiowa, Okla., and Alex Cadenhead, Marlin. She is an aunt of Mrs. I. W. Gill, 2210 28th street, this city.

LENOX WINS IN SUIT

Cotton Co-Op Loses Decision In Clarksville Court

CLARKSVILLE, June 13. (AP)—The district court here today awarded $149,000 net damages to Lenox and Lenox, Clarksville cotton men in their suit against the Texas Cotton Cooperative association.

The controversy began in 1922 The cooperative sought damages on the grounds that Lenox and Lenox were under contract to sell 2795 bales of cotton and only 1,096 bales were delivered.

ROME (AP)—Italy's private wealth amounts to $25,000,000,000 according to computations by Dr. A. Degi Espinosa, a financial expert. About $8,000,000,000 of this is in land values. Foreign bonds account for $1,250,000,000.

TOO MANY LOVERS

Murder Trial Brings Out New Findings In Los Angeles

LOS ANGELES, June 13. (AP)—Attorneys for Otto Sanhuber, on trial here charged with the murder of Fred Oesterreich, wealthy retired Milwaukee garment manufacturer, said in court today that Mrs. Oesterreich, the widow, had another lover in the basement while she was shielding Sanhuber in a garrett cubbyhole of her home. Sanhuber and Mrs. Oesterreich are jointly charged with the manufacturer's murder but are to be tried separately.

BUDAPEST (AP)—Stamp collectors are warned by the Hungarian Confederation of Philatelists that most of the stamps bearing superscriptions of Rumania, Jugo-Slavia and Czechoslovakia on territories ceded after the war, are fraudulent. The frauds come from Switzerland and warrants have been issued against several dealers.

Springfield, Ohio, made 11 homeruns in a Central league game with Fort Wayne, Ind.

John Halsey Drug Store
Ellis Bldg.
A Convenient Place To Buy All Your Drug Needs
RAPID DELIVERY
PHONE 1330
John Halsey Drug
1209 Ave. Phone 1330

Ever Attend An Hour Sale?

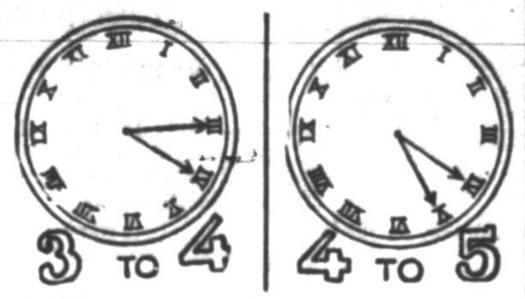

An Explanation but Not an Apology

It is our policy and we endeavor at all times to give the Lindsey patrons an opportunity to see new pictures BUT "Taming of the Shrew," offered our patrons this week, is the outstanding picture of the year; and even though it is not the newest picture available, we take pleasure in offering it at this time, due to its entertainment value.

THE MANAGEMENT.

Lindsey Cooled by Iced Air

4—Days—4
MIDNIGHT PREVIEW
STARTING TONIGHT
11:30

REMEMBER IT'S FUN WEEK AT THE LINDSEY

Palace
Cooled by Iced Air

3 — DAYS — 3

Starting Today

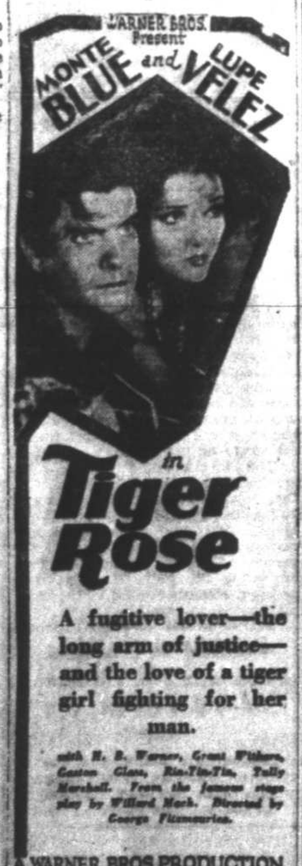

A fugitive lover—the long arm of justice—and the love of a tiger girl fighting for her man.

with H. B. Warner, Grant Withers, Gaston Glass, Rin-Tin-Tin, Tully Marshall. From the famous stage play by Willard Mack. Directed by George Fitzmaurice.

A WARNER BROS PRODUCTION

EXTRA

Mickey's Strategy

AND

Vitaphone Act

Palace
Cooled by Iced Air

LAST TIMES TODAY

"You Brought a New Kind of Love to Me." Hear him sing this hit. See how America taught him to love!

MAURICE CHEVALIER in The Big Pond

A Paramount Picture

with Claudette Colbert leading lady of "The Lady Lies"

Extra Ruth Etting

Day"

A Talking Comedy

Jackman's
Women's Wear Exclusively

The SILK ENSEMBLE

Vacation Clothes

The silk ensemble is one of the most convenient outfits for your trip. You have an attractive sleeveless dress for all occasions. The jacket transforms it into an ideal traveling suit, street suit, or sport suit. Moderately priced.

$12.75 to $29.50

Other silk ensembles combine a white dress with printed jacket, or solid color jacket, printed dresses with printed jacket and three piece solid color and printed silk suits.

NEW HATS
For Your Trip

Stitched silks, Panamas, Felts and a big assortment of black hats in off the face and brimmed styles.

Knicker Suits and Overalls for your out door trips. Let us show you.

More Service For Users Of City's Water

Testing Of Water Meters To Be Carried On Through Four Days Of Each Month; Water Customers To Profit

Installation of an additional service to the citizens of Lubbock was announced yesterday afternoon by city officials, by the setting aside of four days in each month for the inspection and testing of water meters whose owners believe them to be faulty.

One man in the employ of the city will make calls in any section and in the presence of the user test the meter for any error.

These calls are to be made during the period of the 8th and 12th of each month.

Can Complain Any Time

Anyone wishing to file a complaint regarding their water bills may do so at any time but inspections and tests will be made only during the prescribed period. In this connection, city officials also stated that the employe would be glad to check plumbing fixtures in homes and recommend any repairs or changes that might aid the owner.

Ten thousand small pamphlets telling of the many things which might cause the loss and waste of water and instructions for their remedy, have been ordered by the city and will be distributed to all water users during the summer months.

Ira McKee to Be Tried on Monday

LAMESA, June 13. (Special) — Trial of Ira McKee, charged with the slaying of W. R. Billingsley, Sparenberg merchant, on May 1, will be held here at a special term of Dawson county district court beginning Monday June 16, Judge Gordon B. McGuire, of the district court, announces.

"I see of no reason why there should be any delay in the trial of the case," Judge McGuire said.

The state will be represented by Thomas L. Price of Tahoka, district attorney. It is expected that the death penalty will be asked by the prosecutor.

Reward amounting to nearly $1,000 were offered for the apprehension of McKee.

SEEK NEW LEADER

President Will Choose Head Of Austin College, Sherman

DALLAS, June 13. (AP)—Election of a new president for Austin college at Sherman, to succeed D. T. G. Clyce will be the principal business before the new board and commissioners of the school, called for a meeting here June 19.

Several smaller schools over the state supported by the Presbyterian church, U. S., recently were consolidated with Austin college. The new officers will map out the institution's future program.

PORTRAIT SELECTED

Likeness of Harding To Hang In White House Splendor

WASHINGTON, June 13. (AP)—After seven years, a portrait of President Harding has been chosen to hang in the White House alongside of those of other chief executives.

The Fine Arts commission today designated an oil painting by Luis Mora of Gaylordsville, Conn., as being a truer likeness than any other presented.

It's Certainly Been A Blessing

Argotane Has Made A New Man Of Me And Relieved Me Of My Trouble

"Since Argotane relieved me of my troubles, I just can't help praising it to everybody," said J. T. South, of Lubbock, Texas. Mr. South is a well known ginner of this part of the state and owns and operates the J. T. South Gin company.

"For several years, he continued, I suffered from stomach disorder and a general run-down condition. I had very little appetite and three or four hours after eating, gas would form and cramp my stomach so that nothing would relieve me of the agony. I was in a very weak condition and was tired and worn out and didn't feel like doing my work. I had a severe case of constipation and bad, severe headaches."

"My first bottle of Argotane seemed to hit the spot and I have been getting better ever since. I can eat anything and everything I want. I don't have any trouble with gas, my stomach is tuned up and I feel better in every way than I have for a long time. Argotane has saved me a lot of suffering and money and has made a new man of me. I want my many friends to know about it."

Genuine Argotane may be bought in Lubbock at the Bowen Drug Store. (adv.)

CORNELL & COMPANY
312 Elm Bldg., Lubbock, Texas
Audits, Systems, Federal Tax Service—Phone 1285

Potential Air Traffic Survey

Chamber of Commerce,
Lubbock, Texas.

Gentlemen:

I travel from Lubbock to Hobbs approximately _____ times each month and if an airline is established, I shall be glad to avail myself of this quick means of travel.

I travel from Lubbock to _____ (Name of Town) and _____ (Name of Town) approximately _____ (Number) times each month.

If an airline were operated from Lubbock to _____ (Name of Town), I would be glad to avail myself of this quick means of travel.

I suggest that the following be urged to answer this questionnaire as they may be interested in air travel from Lubbock.

_____ _____

_____ _____

_____ _____

(Name) _____

(Address) _____

Houston City Council Sits in Special Session to Set Father of Seven Free

(By Associated Press)

HOUSTON, June 13,—A special session of the city Council late yesterday set Charles Smith free from the City Prison farm and today he was back on the diary where he, his wife and seven small children recently obtained work for their board and $100 a month.

The meeting was called by Mayor Monteith when Mrs. Smith insisted that her husband be released, pointing out to Mayor and D. Barker, land and tax commissioner, that the family would lose the job if the father was not allowed to return to the work immediately.

"I just figured that the demands of a wife and seven small children come before that of a city," said Mr. Barker, "especially, when the man's record is clean, the family is in need of work and jobs so scarce."

Smith had been sentenced to the farm to serve out $100 in fines imposed for drunkenness and reckless driving.

Now Everything Will Be Lovely

TOKYO, June 13. (AP)—The Sun Goddess, Materasu, divine ancestress of the Japanese race, will be solemnly apprised tomorrow of the conclusion of the London Naval Limitation treaty in accordance with the ages old custom of reporting to her major events affecting the destiny of the Empire.

Admiral Hyo Takarabe, minister of marine and one of the delegates to the London conference, representing both the delegation and the cabinet left here tonight from Ujiyamada to worship at the great shrine of Isle which is dedicated to Amaterasu.

On Sunday Admiral Takarabe will go to Momoyama, near Kyoto, to make a similar report on the conclusion of the treaty at the tomb of the Emperor Meiji, founder of the modern Empire of Japan.

ROAD WORK PUSHED

MEXICO CITY, June 13. (AP)—The National Highway commission reported today that the Mexico City-Laredo highway, now under construction, will be finished in approximately three months, six sections of workers are now rushing the last stages of the road.

SENTENCES IMPOSED

SIMLA, India, June 13. (AP)—Sentence was imposed today on seventeen men of the eighteenth Garhwal rifles who were accused of disobeying orders during the recent Peshawar disturbances.

One was sentenced to transportation for life, one to fifteen years imprisonment, and the remaining fifteen to various terms of imprisonment ranging from three to ten years of rigorous imprisonment.

Chanute, Kansas, has an absent minded carpenter. The workman hired to put a new roof on a house, shingled the wrong dwelling.

GETS LONG TERM

ATLANTA, June 13. (AP) — The theft of a ham cost Oscar Jossie, a negro, 20 years on the chain gang today.

That sentence was imposed on him by Judge John Hutcheson in Dekalb county Superior court when the negro pleaded guilty to stealing the ham. It was the maximum term for a second offense.

At your grocers

ask for

IMPERIAL SUGAR

In CONVENIENT 5 - 10 - 25 POUND BAGS

FREE

Half Pint

Glorieta

"Double Rich"

ICE CREAM

For Saturday Only

FREE

—half pint of Ice Cream to each person making a purchase of 25c or more in our confectionery, Saturday only. (Only one half pint to a person). We deliver Ice Cream . . . One pint or more anywhere in the city.

SUNDAY MENU
50c Fried Chicken 50c
2 Vegetables — A Salad
Dessert (Double Rich Ice Cream)
Tea, Coffee or Milk

50c Try Our Special Fried Chicken Lunches and Dinners 50c

Phone 1366 Glorieta 1210 Broadway

PIGGLY-WIGGLY AND HELPY-SELFY

The popularity of Piggly-Wiggly Stores today is founded upon scientific merchandising. The key-note of giving such service as Piggly-Wiggly gives is "SYSTEM" within our organization, and makes possible the economical handling of food products.

SPECIALS SATURDAY

SUGAR PURE CANE 10 Pound CLOTH BAG 55

31c

27c

Small Package 2 for 25c

TOMATOES No. 2 Can.... 10c | CORN Marcellus No. 2 Can..... 11c | KRAFTS Kitchen Fresh Mayonnaise, 8 oz. 19c

OLEO Silver Nut Per Pound..... 18c | BUTTER Mistletoe Per Pound..... 41c | SALMON Tall Pink..... 16c

FREE a set of Priscilla pot-holders with a 3 lb. can CRISCO all for c

POT HOLDERS FREE WITH 3 PUOND CAN 63c

ONIONS Crystal White Per Pound..... 4½c | SQUASH Pound..... 6½c | BANANAS Pound..... 7½c

Vegetables Bunch.. 6c | Tomatoes Fresh Per Pound 8½c

8-Oz. Package 7½c

8-Oz. Package 7½c

8-Oz. Package 7½c

SOAP CRYSTAL WHITE WASHES WHITER, 10 BARS 37c

16-OZ. PACKAGE 19c

Medium 2 Bars Kind to everything it touches 15c

One Pound Can 43c

New Potatoes No. One TRIUMPHS Per Pound 3½c

Per Package 10

Two Packages For 23

RICE Comet 2 Pound ..... 19c | BLACKBERRIES Supreme No. 2 Can..... 19c | POST WHOLE BRAN, Pkg. 10c

GREEN BEANS Happy Vale No. 2 Can..... 12½c | PEACHES Supreme No. 2 Can..... 19c | LOGANBERRIES Gallon Can 53c

STRAWBERRIES Supreme No. 1 Can..... 21c | FRUIT FOR SALAD Supreme No. 1 Can 21c | SPINACH Libbys No. 2 Can..... 12½c

Fore Quarter Steak, Pound - - - - - - 27c

Pork Shoulder Roast, lb. .....23c Fresh Pork Sausage, lb. 22c

Brisket & Flat Rib Roast, Pound - - - - - - 18c

Final Pre-Nuptial Function Is Given As Courtesy To Miss Willette Waters

Las Chaparritas Members Attend Lovely Party Given By Misses Michie, Hensley

Wedding To Be Solemnized This Morning At Eight-Thirty O'Clock At First Baptist Church, With Rev. R. C. Campbell, Pastor, Reading The Vows

CLIMAXING a whirl of delightful social functions for Miss Willette Waters, bride-elect, Misses Sarah Michie and Inez Hensley entertained with a bridge party and miscellaneous shower Friday evening in the Michie home, 2215 16th street. Members of Las Chaparritas club, girls' social organization, were guests for the occasion.

Miss Waters is to become the bride of Jerome Merrell this morning at 8:30 o'clock at the First Baptist church, with Rev. R. C. Campbell, pastor, officiating.

Bridal Colors Used

Five tables were arranged for the games in rooms attractively decorated in larkspur, with pink and blue, colors selected for the wedding, being favored in all details of decorations and appointments. Tallies were hand-painted and were designed as umbrellas filled with flowers.

Following the games, a box of stationery was presented for high score, a chiffon handkerchief for high cut, and a pottery tea set to the honoree. Little Lee Michie then presented Miss Waters a shower of lovely gifts from the guests.

Refreshments Served

Dainty refreshment plates were passed at the close of the evening.

Those playing were Misses Marjorie Ann Ainsworth, Virginia Murray, Sylva Wilson, Faye Hunt, Beth Wulfman, Glyds Grimsley, Mary Lois Gamel, Evelyn and Lucille Hartzog, Gale Quinlan, Voncile Gilkerson, Irene Frnka, Elizabeth Pickett, of Post, Johnnye Gilkerson, Floy Pryor, Sue Bryan, Marguerite Barrow, of Abilene, Mildred King of Fort Worth, and Mesdames Charles Bacon, M. R. Smith, W. D. Benson, jr., Gaylord Hankins, and Jimmie Allen.

Tea Guests

Tea guests were Misses Clarice and Pauline Scott, of Idalou, Mrs. Austin Penney, of Houston, and Mrs. Royce Waters, of Dallas.

Personals

Mr. and Mrs. E. E. Warren and son, Ervin, have returned to their home in Abilene after visiting in the home of Mr. and Mrs. W. H. Trice and family, 1921 16th street.

Miss Lucille Rix of Big Spring is the guest of her cousin, Miss Alice Ann Rix, 2402 21st street.

Miss Annie Fern Bickley, 1712 Broadway, is spending the week visiting friends in Vernon.

Mrs. Royce Waters and Miss Pauline Scott of Dallas arrived in Lubbock late yesterday afternoon and are visiting relatives and friends here.

Mrs. D. H. Collins of Floydada is visiting in Lubbock.

F. R. Picken of Aiken is a business visitor in Lubbock.

Mrs. Frank Griffith of Plainview who has been visiting her mother, Mrs. G. W. Scott will be joined by her husband tonight. They will spend the week-end with Mr. and Mrs. Claxton Draper.

Miss Juanita Meredith, daughter of Mr. and Mrs. E. L. Meredith, 1614 Broadway, has returned from Austin where she was a student at the University of Texas.

Mr. and Mrs. Tom Jackson have returned to their home in Austin after visiting here as the guests of Mr. and Mrs. Frank Cravens and Mr. and Mrs. G. W. Scott.

Bride-Elect Honored Here

Miss Annie Mae Bowlin Is Complimented Thursday; Will Marry R. L. Cowan On June Eighteenth

Misses Wylma McCoy, Leon Bennett, and Viola Mabry entertained with a shower in the Mabry home, 2001 16th street, Thursday evening in honor of Miss Mae Bowlin, who is to become the bride of Roy Lewis Cowan on June 18.

When Miss Bowlin drew the lucky number, which led her into a room beautifully decorated with varicolored garden flowers, she drew the presents from an old-fashioned well placed in the center of the room.

Games and stunts were featured in the evening's entertainment, and lovely refreshments were served.

Those Present

Those present were Misses Virginia Nall, Winnie Holloway, Callie Ree Jackson, Helen C. Welch, Annie Laura Hancock, Lotus Odom, of Chickasha, Okla., Laura Gray, Annie Mae Bowlin, Hazel Reeves, Sallie Bowlin, Lucille Bowlin, Ethel Williams, Grace Williams, Myrtle Gray, Bethel Rogers, Winnell McCoy, Leona Bennett, Northula Bennett, Mrs. P. C. McCoy, Mrs. O. O. Mabry, Mrs. J. S. Bennett and the hostesses.

Nina Opal Davies Wins Scholarship

Announcement has been made that a $100 scholarship for the under graduate student of Texas Technological college making the highest grade in Latin for the past year has been awarded Miss Nina Opal Davies of Lubbock, a freshman during the 1929-30 session. The prize was given by W. L. Ellwood.

Miss Davies has been elected president of the Latin club for the ensuing year.

Visitor Favored With Dance Here

Miss Tyline Walker of Levelland, who is visiting here as the house guest of Miss May Tom Howell, was named honoree at a party given by Mrs. T. W. Keys Thursday evening in her home, 2319 19th street.

Dancing was enjoyed and punch and cake were served throughout the evening.

Those present were Misses May Tom Howell, Tyline Walker, Lois Houston, and Jerry Woods; Messrs. J. N. Porter, Maurice Keys, J. B. Wilson, Robert Crawford, Joe Leaverton and Ernest Duvall.

Catherine Dykes, Mona Jarrott Give Recital on Friday

Catherine Dykes, 11, and Mona Jarrott, 12, were presented in piano recital by Miss Mary Dunn Friday evening in the Dunn home, 1807 9th street.

The following numbers were included on the program: "March of the Triads," Betsy M. Howland, played by Mona Jarrott and Catherine Dykes; "Sonatina in F Major," Op. 36, No. 2, Gurlitt, "Moderato," and "Allegro Scherzando," played by Mona Jarrott; "Swanee River," transcribed for piano, Davis, and "Valse in C Major," Denner, Catherine Dykes; "Jubilee," Earl McDonald, and "Sunshine and Flowers," Courtney, played by Mona Jarrott; "Sonatina Moderato," Op. 36 No. 1, Gurlitt, "Grasshoppers," Turner-Maley, and "Gypsy Dance," Carre, played by Catherine Dykes; "Rose Garden," Bilbro, played by Catherine Dykes and Mona Jarrott.

Visitor Here Complimented

Georgia Barkham And Doris Mullins Joint Hostesses At Party Held To Honor Della Turner, Quanah

Miss Della Turner, of Quanah, was named honor guest at a heart party given recently in the home of Miss Georgia Barkham, with Misses Barkham and Doris Mullins as joint hostesses.

A color scheme of green and yellow was stressed throughout the party, and refreshments of sherbet, cake, and mints were enjoyed by the following guests: Misses Ruby Clark, Mozelle Cobb, Wynelle Ward, Della Turner, Jaunita Law, Mary B. Cobb, Marie Panther, Inez Law, Allene Law, and the hostesses.

Miss Mozelle Cobb won high score, receiving a lovely bottle of perfume.

DON'T SUFFER FROM CONSTIPATION

Prevent It This Pleasant, Healthful Way

Beware of the frequent headaches, the listless feeling, bad breath and sallow complexion.

If allowed to continue, constipation may get its grip on you and serious sickness can result.

The poisonous wastes in your system must be removed. Kellogg's ALL-BRAN is guaranteed to do this—safely, completely. Just eat two tablespoonfuls daily—recurring cases, with every meal.

Doctors recommend Kellogg's ALL-BRAN. Because it is ALL-BRAN it brings complete results. Far better than habit-forming drugs or pills that are often dangerous. Kellogg's ALL-BRAN not only prevents and relieves constipation pleasantly—it also supplies your blood with the iron it needs to keep a healthy color and a strong body.

Ready-to-eat with milk or cream. Delicious with fruits or honey added. Use it in cooking. Recipes are on the package for muffins and breads. Sold by all grocers. Served by hotels, restaurants and dining-cars. Made by Kellogg in Battle Creek.

Kellogg's ALL-BRAN

Improved In Texture and Taste

Less Formal Air

By MME. LISBETH

Summer is the informal season of the year. Every item of milady's costume takes on a less formal air, from the arrangement of her hair, the jewelry, she wears, down to her hose and shoes.

Even those very conventional persons, the men, occasionally may be persuaded to doff the stiffness of formal array and appear in white flannels, white trousers and dark coats, or even in snowy white or pastel shirts minus coats, during the hottest of the summer weather.

Summer evening frocks partake of this tendency and are unconventional in styling and in the coolness and softness of colors and materials.

The gown pictured is in soft shades of green chiffon. A deep, circularly cut collar adds a cape effect to match the circular ruffles of the long skirt.

Mrs. Elliott to Supervise School Cafeterias Here

The three local public school cafeterias will be under the supervision of Mrs. Mattie Elliott, next year according to announcement of Mrs. Joe Smith, school health supervisor. The cafeterias were privately operated during the past year, but in the future will be supervised by the health department in cooperation with a committee from the Parent-Teacher Association. The committee will be composed of a representative from each school having a cafeteria, Central Ward, Dupre and George M. Hunt.

The Japanese silk industry will continue the 20 per cent production curtailment for another year.

Bridge-Dinner Held Here For Wedding Party

Miss Willette Waters Favors Group With Pretty Event; Pink, Blue Are Emphasized In Details

One of the lovely affairs of the past week was the bridge-dinner given Thursday evening by Miss Willette Waters honoring members of her bridal party. Guests assembled in the Governor's suite at Hotel Lubbock and went from there to the private dining room where a four-course dinner was served. Pink and blue, chosen colors for the wedding, were the shades predominating in the appointments. Centering the table was a huge bowl of pink roses and pink and blue larkspur placed on a mirror base.

Bridal Theme Used

Guests found their places by means of attractive cards which later served as tallies when bridge was played. Dainty brides emphasized the chosen theme.

After the dinner the guests again went to the Governor's suite played games of bridge. Gaylord Hankins who scored high for men, was presented a package of round cards, and Miss Alma Spikes, scoring high for women guests, received a bridge set of tallies and score pads.

Frocked In Pink

Miss Waters was attractive in an evening gown of pink, and wore pearls in a corresponding shade. Her lace hat was orchid-trimmed, and she wore eggshell hose and shoes.

Those present were Misses Mildred King of Fort Worth, Elizabeth Pickett, Alma Spikes, Maurine Hughes, Floy Pryor, Margaret Turner, Waters, Mesdames Gaylord Hankins, W. D. Benson, jr., Messrs. Jerome Merrell of Amarillo, Gaylord Hankins, Jess Lockhart, John Dupre, W. D. Benson, Jimmy Renfro, and Edd Smith.

MILLER COMING WEST

DALLAS, June 13. (AP)—After formally opening his campaign for Governor at Mineola tomorrow, Lieutenant Governor Barry Miller will speak at Junction Wednesday, Menard Thursday and Stamford June 24 or 25.

TWELVE DROWN

TERGUJIU, Rumania, June 13 (AP)—Twelve persons were drowned when they fell into the water while attending the opening of a new bridge over the river Jiu.

HAIFA, Palestine (AP)—Work on the new harbor here has begun after a year of preliminary engeneering. Five miles of railway with accompanying shops, water tanks and explosives magazines were constructed preparatory to starting actual work on the harbor.

BRUSSELS (AP)—Belgium's coal output in October 1929 totaled 2,280,290 tons. The existing stocks at the end of the same month had shrunk to 280,000 tons which is equivalent to less than a week's production.

An Angora goat show and sale will be held in Rocksprings, Texas, July 15, 16 and 17.

Pajama Ensemble

By MME. LISBETH

Nothing masculine about the pajamas pictured. They fairly ooze femininity.

The ensemble consists of blouse and cap in plain material of solid color and simple cut, trousers and coat of two-print challis, and sash tied pirate fashion about the wearer's waist, of a plain dark material.

The blouse is, as usual, sleeveless, the trousers very long and very wide, and the coat has patch pockets and long sleeves. Very swagger for the seafaring damsel.

MEXICAN IS KILLED

NUEVO LAREDO, June 13. (AP)—One man was killed and twelve injured when two trucks, heavily loaded with highway workmen, collided on the Nuevo Laredo-Monterrey road near here today.

Agupito Cabrera of Guanajuato was killed, and his brother was seriously injured. Most of the others injured were shaken up and bruised.

Thirty Relatives Attend Reunion in Homes Here; Bridge Party Is Given

Mrs. Minnie Reeves, 2310 21st Street, and Mr. and Mrs. R. C. Boswell, 1901 28th street, were hosts at a family reunion in their homes here Friday.

A picnic was held Thursday night at the county park for the thirty visiting relatives from the South Plains, West Texas, and New Mexico, and a bridge party was held Friday night.

Those attending the reunion were: Helen Ruth and Garnet Reeves, Maurine and Mildred Boswell, of Lubbock; Mr. and Mrs. Ed Wimberly, Clifford Wimberly, Mrs. Oddie McKinstry, Mrs. Harrison McKinstry and Miss Elizabeth McKinstry, of Hagerman, N. M.; Mrs. C. W. Gound, Miss Thelma Gound and Miss Margaret Sheffield, Weslaco; Mrs. Chas. Wilson, South Plains; Mrs. Calla Wilson, Edna Beth Wilson, Mrs. Bill Beedy, Charles Beedy, Mrs. Leslie Surginer, Mrs. Fannie Montague and Wanda Montague, of Floydada; Joe Wilson, Hale Center, Mr. and Mrs. John Wilson and Florence Wilson, of Knox City, Mr. and Mrs. Quay Cypert and daughter, Betty Jo, of Lockney.

Scotts Leave for Trip on Saturday

To commemorate their 25th wedding anniversary, Mr. and Mrs. G. W. Scott, 2201 13th street, left Saturday morning for a visit with Mr. Scott's parents, Mr. and Mrs. Tom Q. Scott, of Waco, and Mrs. Scott's mother, Mrs. M. L. Leache, of Dallas. They will also visit for a short time in Wichita Falls, and expect to return Wednesday.

Mr. and Mrs. Scott have lived in Lubbock for the past ten years.

TO HAVE PROGRAM

Flag Day is to be observed in a program given by the Daughters of the American Revolution in a meeting at the home of Mrs. A. H. Leidigh, 2101 17th street, this afternoon.

28 cake recipes say—add the flour . . .

A Little at a time

AND HILLS BROS. roast their coffee by a continuous process — a few pounds at a time. What a difference it makes in flavor! No bulk-roasted coffee tastes like it.

Fresh from the original vacuum pack. Easily opened with the key.

HILLS BROS COFFEE

© 1930

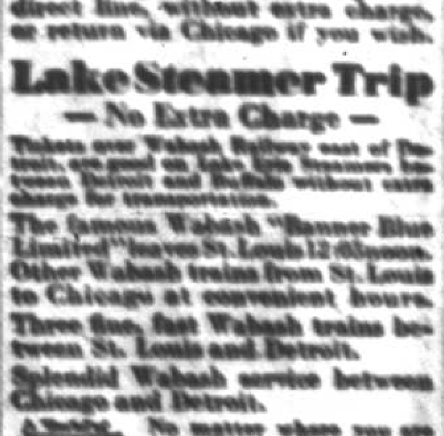

Go North or East over Wabash Railway to CHICAGO and DETROIT

and enjoy the privilege of going via Chicago and returning over direct line, without extra charge, or return via Chicago if you wish.

Lake Steamer Trip — No Extra Charge —

Tickets over Wabash Railway east of Detroit, are good on Lake Erie Steamers between Detroit and Buffalo without extra charge for transportation.

The famous Wabash "Banner Blue Limited" leaves St. Louis 12:05 noon. Other Wabash trains from St. Louis to Chicago at convenient hours.

Three fine, fast Wabash trains between St. Louis and Detroit.

Splendid Wabash service between Chicago and Detroit.

No matter where you are going, North or East, ask your ticket agent for round trip summer excursion ticket over the Wabash Railway.

C. F. Wilson, District Passenger Agent, 1807 Kirby Building, Dallas

WABASH

Ever Attend An Hour Sale?

LADIES' FELT HAT CLEANED AND BLOCKED FREE

With Every $2.00 Worth of Cleaning, to Introduce Our New Electric Hat Blocking Machine

Any Dress Plain or Pleated

Any Coat Plain or Fur-trimmed

$1

Cash and Carry

STINSON'S

"Where Dying And Cleaning Is An Art"

Broadway at Q

180 Cool Summery HOUSE FROCKS

Expressing The Season's Vogue

$1.95 Values

$1.69

Saturday Only

Keep cool and smart this summer, yet economical too, for these House Frocks include both economy and smartness. Fashioned in batiste, dimity, linene and English prints with lingerie effects and perky bow trims.

CARTER-HOUSTON A SUNSET DEPARTMENT STORE

"The Best Place To Shop, After All"

Pro-Law Head To Be Chosen By July First

New Commander Of Dry Forces Is Topic Of Discussion As Selection Day Draws Near; Guesses Are Numerous

(By Associated Press)

WASHINGTON, June 13.—The man who is going to have charge of prohibition under the Justice department is to be selected soon.

Transfer of responsibility from the Treasury department takes effect July first. Attorney General Mitchell and his aides have not disclosed who is being considered as enforcement director; but those mentioned prominently include Robert L. Watts, assistant district attorney in New York; Howard Jones, an assistant to G. A. Youngquist, assistant attorney general; Samuel O. Wynn, prohibition administrator at Philadelphia; and J. Edgar Hoover, chief of the bureau of investigation of the justice department.

Watts Is Able

Watts has handled the prosecution of prohibition cases in New York City. He is regarded in enforcement circles as informed and able.

Jones served as assistant to Mabel Walker Willebrandt, while she was assistant attorney general in charge of Volstead prosecutions.

Even if another is selected as director, the consensus is that Jones will be appointed assistant.

Wynn is connected with prohibition enforcement under the treasury. It has been said Mr. Mitchell will want to start with executives who have not been associated with the Treasury's regime, however, and some friends of Wynn believe this objection may work to his disadvantage.

Plans Withheld

The same silence that has shrouded selection of a director has covered plans of reorganization. It is generally accepted, however that Mitchell will reorganize the bureau to compromise ten or eleven administrative districts instead of 27 as at present.

Probably as many as fifty or sixty enforcement district, double the present number will be formed.

Chicago Will Go Without Its Beer

CHICAGO, June 13 (AP)—One of the largest sources of Chicago's beer supply was shut off today after a raid on a mammoth brewery at 2108 South Wabash street within a stone's throw of the Metropole hotel, reputed headquarters of the Capone interests.

District Chief Alexander G. Jamie of the federal prohibition forces said the raid yesterday, made after weeks of undercover investigation, resulted in the arrest of one man and the seizure of 50,000 gallons of barreled beer, 75 half-barrels and 150,000 gallons of beer in process of manufacture.

Charles Wynert, 30, the only man arrested, insisted he was merely a repairman called to adjust some machinery. Among the books and records seized at the plant were several checks signed with the name Mike Potsen. Jamie said Potsen was owner of Colisimo's club.

M'BRIDE IN TALK

Anti-Saloon League Czar, In Pennsylvania, Raps Wets

GROVE CITY, Pa., June 13.(AP)—F. Scott McBride today reviewed the senate Lobby committee's investigation of the Anti-Saloon league in an address here and said all charges made against the organization by the wets had been disapproved.

"Figuratively speaking, the wets have turned the Anti-Saloon league inside out, but have found the league methods proper, economical, consistent, effective and in every way defensible," McBride, who is general superintendent of the league, said.

Escaped Convict Deserts Church Job To Return and Finish Jail Sentence

HOUSTON, June 13. (AP)—Joe Janak, one of 12 prisoners who escaped the county jail here several weeks ago by sliding down a fire hose from the seventh floor, went to Louisville, Ky., and got a job cleaning up a church.

He could have stayed there, working with his dust cloth and broom in the quiet cloisters, and perhaps he never would have had to serve his five year sentence for robbery by assault. But the serene peace of the church just "got" Joe.

He walked into the criminal courts building yesterday and surrendered.

"I cleaned up the place and took care of the altar," Janak said. "Everything was so clean and bright there, but I knew I was flying under false colors. I didn't tell anybody that I broke jail; but somehow it got under my skin. I caught a freight train and came back to clean up this unfinished business here."

Five of his companions in the break still are at large.

SEAMAN IS COMING

Amarillo Bishop Will Preach In Lubbock On Sunday

Announcement here yesterday stated that Bishop E. Cecil Seaman, of Amarillo is to conduct services at the local Episcopal church Sunday. Holy Communion will be observed at 8 o'clock Sunday morning and morning prayer with sermon will follow at 11 o'colck.

The annual students' conference of the Episcopal church is to be held at Cheri Casa dormitory beginning next Monday and continuing through ten days.

The population of Java, S. D., has increased from 527 to 529 since 1920, the census has disclosed.

ONE PERMIT ISSUED

W. H. Meador Will Build Trio Of Business Structures

Boosting valuations for the month of June to $19,760, a permit was issued yesterday afternoon for $7,500 for the erection of three brick business buildings on Avenue Q. The structures are to be erected by W. H. Meador at 907-909- and 909 1-2 Avenue Q. F. L. Jones is contractor for the job.

Building valuations for the year total $1,160,355, for 131 permits.

Harry D. Burriss, of North Lewisburg, Ohio, claims to have the world's largest bass violin. It measures 15 feet from end to end.

War Mothers Are Joined in Gotham

NEW YORK, June 13. (AP)—War mothers wistful and anxious, going to France to visit the graves of their sons, and war mothers coming home, with a great peace in their hearts, were in New York today.

Wearing the proudest decoration that the republic can bestow on its women—a gold star hanging from a bit of tri-colored ribbon—499 of those most honored pilgrims were here.

Two hundred and forty-two of them, mostly from Wisconsin and Michigan, will sail tomorrow on the S. S. President Harding.

On the liners Republic and George Washington were 257 who were held up in the harbor and due to arrive during the day. Those from the west will be taken to hotels to rest 24 hours before completing their long trip home.

Swedish versions of German sound films are to be made in Stockholm.

"Junk" Is Found To Be Valuable

KANSAS CITY, Kas., June 12. (AP)—When Mrs. Charles Drennon recently paid $7 express on a box of three old paintings sent her by a sister who was dividing their parents' home treasures she expressed chagrin at spending so much money for "junk."

George Van Millett, an art expert, visited the Drennon home for dinner. He saw the pictures and decided to clean them up. Today he announced that one of them was a water color by Hermann F. C. Ten Kate, a 19th century Dutch artist, and "easily was worth $1,500."

Fourteen thousand real estate salesmen of Southern California have failed to qualify for permanent license under a new examination law.

Temple Will Get District Offices

WACO, June 13. (AP)—Acting upon a petition of more than 400 cotton farmers, Temple business men today had practically completed arrangements for guaranteeing the expense of maintaining a branch office there for the Texas Cotton Cooperative association.

Ellis county business men and farmers planned to meet today to consider plans for a branch office at Waxahachie. A similar meeting were scheduled for Hillsboro and Hutto Friday night. Cleburne, Saturday, Corsicana, Monday night, Hamilton, Tuesday and Wimberly Tuesday night. These meetings will lead up to the district meeting here next Friday.

One hundred and seventy-six students at Texas Christian university earned all or part of their expenses this year, a survey made by the college paper shows.

Ever Attend An Hour Sale?

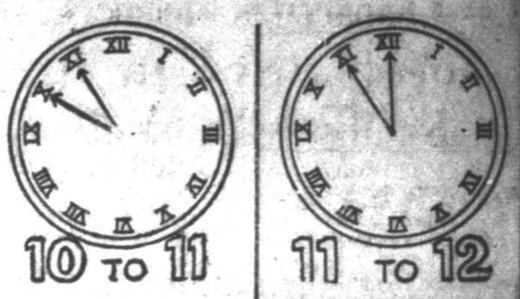

Avalanche-Journal Want Ads Pay

the world's most popular corn flakes are made by Kellogg in Battle Creek. They have a flavor and crispness no others equal. Taste them and you'll know why they are such

favorites

Kellogg's CORN FLAKES

* Always oven-fresh in the waxtite inner seal wrapper

QUALITY IN EVERY OUNCE!

Blue Ribbon Malt Extract became America's standard of quality years ago. Today it is the same. No matter where you go America's Biggest Seller is the first choice of discriminating people. Always packed full three pounds.

Write for Lowry's Free Recipe Book for delicious foods and candies. Address Premier Malt Sales Co., 730 N. Michigan Ave., Chicago

KC BAKING POWDER

Same Price for over 38 Years

25 ounces for 25 cents

Guaranteed Pure and Healthful

Millions of pounds used by the Government

STATIONS AND DEALERS THROUGHOUT THE SOUTHWEST

Hits the Bullseye of Value

The Second GOLDEN ARROW SPECIAL

Hits the Bullseye of Value!

6 DAYS only

FOR THIS SPECIAL

OIL STOVE

Think of it! ONLY $1.00 WEEKLY

$26.65

Regular $35 to $40 Value

Here's the new Seneca Windsor! A four-burner Oil Range as efficient as the most modern Gas Range! Four double economy cooking holes are heated by two burners . . . big built-in oven is heated by two burners! And all are of the AUTOMATIC WICKLESS BULLSEYE HEAT TYPE! Powerful—and concentrated! Full size range. Length—54 in. Width—24 in. Height—34 in.

OIL TANK —is of glass! You can always see how much fuel you have.

BUILT-IN OVEN Heats evenly! Hot as any gas range. 18x13 inches in size.

STOVE FINISH Spring green, ivory and a dull black. Smart and colorful. Easy to clean.

EACH BURNER —heats 2 holes. Two automatic Wickless burners give heat for 4 holes.

BACK SPLASHER — side splasher and oven door are genuine porcelain enamel.

PORCELAIN ENAMEL Burner Handles and the drums are finished in the same enamel!

BURNERS —automatic wickless type. These give economical intense heat.

TERMS Only $1.00 Weekly

EASY TERMS Only $1 weekly. Buy now — and pay the easy way.

MONTGOMERY WARD & CO

1107-9 13TH PHONE 816 LUBBOCK, TEXAS

Hits the Bullseye of Value

Indians Drub Athletics To Take Top Rung In American

Fistic Powers Refuse To Declare Schmeling Gene's Successor

THE STANDINGS

TEXAS LEAGUE
Friday's Results
Fort Worth 2, San Antonio 0.
Dallas 6, Beaumont 5.
Wichita Falls 15, Houston 2.
Shreveport 7, Waco 4.

How They Stand.

	W	L	Pct.
Wichita Falls	45	18	.714
Houston	37	26	.587
Shreveport	37	26	.587
Beaumont	33	29	.532
Fort Worth	33	32	.508
Waco	24	37	.393
San Antonio	24	40	.375
Dallas	18	43	.295

Where They Play Today
Dallas at Houston.
Fort Worth at Beaumont.
Wichita Falls at San Antonio.
Shreveport at Waco.

AMERICAN LEAGUE
Friday's Results
Cleveland 15, Philadelphia 2.
Washington 6, Chicago 2.
New York 10, Detroit 9.
St. Louis 1, Boston 0.

How They Stand.

	W	L	Pct
Cleveland	32	19	.627
Philadelphia	33	20	.623
Washington	31	19	.620
New York	28	21	.571
St. Louis	21	28	.429
Chicago	20	28	.417
Detroit	22	31	.415
Boston	16	35	.314

Where They Play Today.
Boston at Chicago.
Washington at St. Louis.
Philadelphia at Detroit.
New York at Cleveland.

NATIONAL LEAGUE
Friday's Results
Chicago 7, Philadelphia 5.
Cincinnati 8, Brooklyn 5.
New York 7, Pittsburgh 2.
Boston 9, St. Louis 8.

How They Stand.

	W	L	Pct.
Brooklyn	32	18	.640
Chicago	30	23	.566
New York	27	23	.540
St. Louis	25	26	.490
Pittsburgh	23	25	.479
Boston	21	25	.457
Philadelphia	19	27	.413
Cincinnati	20	30	.400

Where They Play Today.
Cincinnati at Boston.
St. Louis at Brooklyn.
Chicago at New York.
Pittsburgh at Philadelphia.

SOUTHERN
At Nashville 15; Mobile 5.
At Birmingham 4; Memphis 2.
At Atlanta 7; Little Rock 6.
At Chattanooga 7; New Orleans 5.

WESTERN LEAGUE
Oklahoma City 9; Denver 8.
Topeka 2; Des Moines 1.
Pueblo 20; Wichita 2.
St. Joseph 4; Omaha 3.

PACIFIC COAST
Los Angeles 0; San Francisco 2.
Portland 5; Seattle 1.
Missions 9; Hollywood 5.
Oakland at Sacramento, night game.

British Women Take Lead In Wightman Play

American Stars Must Win 3 Out Of 4 Matches Today To Take Trophy; Queen Helen Wins Friday

WIMBLEDON, England, June 13. (AP)—By winning only one of three matches in the first day's play for the Wightman Cup, America's national women's tennis team left itself a difficult task for tomorrow if the trophy is to be taken back to the United States by Helen Wills Moody and her team mates.

It was Queen Helen, of course, who won her match in the expected manner, 6-1, 6-1, from Joan Fry. But her fellow Californian, Helen Jacobs, lost to her English nemesis, Mrs. Phoebe Watson, at 2-6, 6-2, 6-4, and the youthful Sarah Palfrey and Edith Cross were beaten by Joan Fry and Ermyntrude Harvey of England by the same scores.

As a result, the Americans must win three of tomorrow's four matches. Mrs. Moody is considered certain to account for one of them. Miss Jacobs, meeting Miss Fry, will have a chance to atone for her defeat by Miss Watson today; and then either the 17 year old Boston girl, Miss Palfrey, must win her match against young Phillis Mudford, or Mrs. Moody and Miss Jacobs will have to win in doubles, a feat no American combination has been able to accomplish since 1927.

Champions Are Beat Again By Tribe, 15 To 2

Wes Ferrell Limits Macks To Seven Hits While Mates Pound Out Decisive Win; Senators Walk On Chisox

CLEVELAND, June 13. (AP)—The Cleveland Indians delivered the Athletics a terrific 15 to 2 wallop today and replaced them in first place in the American League.

They drove their southpaw nemesis, George Walberg, to cover under a veritable barrage of base hits. Eddie Rommel, who followed Walberg, was as unsuccessful. Connie Mack sent in five substitutes in an effort to stop the onslaught.

Wesley Ferrell pitched one of his ordinarily good games for the Indians. It was his tenth victory of the season.

Three of the Indians runs were scored on a slashing homer by Dick Porter in the seventh with two on bases.

The game concluded the series with the Athletics, which the Indians won, 3 to 0.

Philadelphia .. 101 000 000— 2 7 3
Cleveland .... 200 217 300—15 15 2

Walberg, Rommel and Cochrane; Ferrell and Myatt.

Runs batted in: Porter 4, J. Sewell 2, Hodapp 2, Seeds, Myatt, Lind, Ferrell, Haas, Fox. Two base hits: Hodapp, Cochrane, Averill, Seeds. Three base hits: Morgan. Home run: Porter. Sacrifices: Foxx, Myatt. Double plays: Williams to Cramer to Kelsey. Left on bases: Philadelphia 9, Cleveland 4. Base on balls, off Ferrell 3, Walberg 1, Rommel 1. Struck out, by Ferrell 2, Walberg 3. Hits, off Walberg 11 in 5 1-3, off Rommell 4 in 2 2-3. Wild pitches: Walberg. Losing pitcher: Walberg.

Yankees Nose Out Tigers In Slugfest

DETROIT, June 13. (AP)—With pitchers playing very little part in the game except tossing the ball up to the plate, the New York Yankees won a slugfest from the Detroit Tigers 10 to 9 today. Babe Ruth had a perfect day at the plate, getting a double in his one official time at bat. He walked three times and sacrificed another.

New York .... 208 053 000—10 14 2
Detroit ..... 200 051 100— 9 13 3

Pipgras, Gomez, Sherid and Bengough; Page, Sullivan and Whitehill.

Runs batted in: Byrd 4, Gehrig, Gehringer, McManus 4, Rice 2, Chapman, Bengough, Alexander 2, Hayworth. Two base hits: Ruth, McManus, Alexander, Stone. Three base hits: Johnson, Gehringer, Rice. Home run: Byrd. Stolen bases: Renas, Byrd. Sacrifices: Lary, Ruth. Double plays: Rogell, Gehringer to Alexander, Pipgras to Reese to Gehrig, Gehringer to Akers to Alexander, Akers to Alexander. Left on bases: Detroit 7, New York 7. Base on balls, off Whitehill 3, off Page 2, off Pipgras 2, off Gomez 2. Struck out, by Whitehill 1, by Sullivan 2, by Herid 7, by Pipgras 2. Hits, off Whitehill 9 in 5, off Pipgras 9 in 4 1-3, off Gomez 0 in 1. off Page 3 in 2, off Sherid 4 in 3 in 2 2-3, off Sullivan 2 in 2. Winning pitcher: Gomez. Losing pitcher: Page.

Browns Beat Out Red Sox In Eleven Frames

ST. LOUIS, June 13. (AP)—A single by Ralph Kress, Brownie shortstop, his first hit of the game, broke up a pitchers' duel and gave St. Louis an eleventh inning 1 to 0 victory over the Boston Red Sox here today. It was the second win for the Browns of the series.

Boston ..... 000 000 000 00—0 4 0
St. Louis .... 000 000 000 01—1 7 1

Gaston and Berry; Collins and Manion.

Runs batted in: Kress. Two base hits: Miller, Melillo, Regan. Three base hits: Scarritt. Double plays: Melillo to Blue, Rhyne to Regan to Todt. Left on bases: Boston 3, St. Louis 7. Base on balls, off Gaston 3. Struck out, by Gaston 7, Collins 2. Wild pitch: Gaston.

Liska In Form As Nats Down Sox, 6-2

CHICAGO, June 13. (AP)—Ad Liska limited the White Sox to four hits today and Washington won the deciding game of the series 6 to 2. The Senators, taking a lead in the first inning and holding it throughout, reached Welland and Walsh for 11 hits.

Total attendance for home games was 78,000 in the Southern league city of Chattanooga last year. This season the Lookouts drew 63,000 in their first 21 home tilts.

Stoner Hurls No-Hit, No-Run Game As Cats Down Tribe, 2-0

Sad Sam Jones Has Become Glad

BY JACK SORDS
Central Press Sports Cartoonist-Writer.

The sorrowful visage of Sad Sam Jones, long famous as the American league's gloomiest pitcher, is at last wreathed in smiles. And for a good reason.

Since the beginning of the current campaign Sad Sam has been winning on an average of a game a week, which means virtually a victory every time his lean form is seen out there on the hill.

Pitching for the pennant-pursuing Washington Senators is quite a novelty for Mr. Jones, whose unluckiness in the past in being with the losing clubs made him the sober individual he was to earn the nickname of Sad.

Jones was with Cleveland in 1915-1916 when they were going nowhere, saw a pennant or two in the service of the Red Sox and Yankees and then came to Washington by way of the downtrodden St. Louis Browns.

Jones is 38. He's near the end of his string. However, he has been pitching better ball than some of the vaunted stars of the league.

Twice waived almost out of the loop Sad Sam is now chuckling over the way the Cleveland, Boston, New York and St. Louis managements must be gnashing their teeth over his victories. It's their turn to be sad, not his.

Perfect Contest Is Turned in by Vet Righthander

FORT WORTH, June 13. (AP) — Friday thirteenth may be jinx day for some folks, but not for Lil Stoner. The stocky right-hand hurler stepped out Friday and pitched a no-hit, no run game. Only one Tribesman reached first base as Fort Worth blanked San Antonio, 2 to 0, and he got there on a base on balls. The Indians didn't come close to making a hit as Stoner turned in this practically perfect game.

Bill Hargrove, twirling for the losers, didn't turn in a bad game himself, keeping the eight Fort Worth blows pretty well spaced aside from the first inning when three were made. One of these three was a four-base clout by Joe Bonowitz, accounting for half the local runs.

San Antonio—	AB	R	H	O	A	E
Ballew, rf	2	0	0	0	0	0
Flippen, ss	3	0	0	2	7	0
Schinkel, lf	3	0	0	2	0	0
J. Moore, cf	3	0	0	3	8	0
Riley, 1b	3	0	0	13	1	0
Dondero, 2b	3	0	0	2	1	0
Kott, 3b	3	0	0	0	6	1
Laveque, c	3	0	0	1	0	0
Hargrove, p	2	0	0	1	2	0
Hamilton, x	1	0	0	0	0	0
TOTALS	26	0	0	24	17	1

X—Batted for Hargrove in 9th.

Fort Worth—	AB	R	H	O	A	E
E. Moore, cf	4	0	2	3	0	0
Sullivan, rf	4	0	0	2	0	0
Bonowitz, lf	4	1	1	2	0	0
O'Connell, c	4	0	2	7	1	0
Tavener, ss	4	0	2	1	2	0
Mallon, 2b	3	0	0	2	4	0
Kelly, 1b	3	1	1	9	0	0
Urban, ss	3	0	0	1	1	0
Stoner, p	2	0	0	0	2	0
TOTALS	31	2	8	27	10	0

San Antonio ..... 000 000 000—0
Fort Worth ..... 110 000 00x—2

Home run, Bonowitz. Base on balls, Stoner 1, Hargrove 1. Struck out, Stoner 7, Hargrove 1. Double plays, Dondero to Flipien to Riley, O'Connell to Tavener.

Steers Score 3 Runs In 12th To Win, 6-5

DALLAS, June 13. (AP)—A colorful rally after two were down in the 12th enabled Dallas to come from behind to worst Beaumont. 6 to 5, in a long drawn out and exciting contest interrupted by rain here today. Singles by Tobin, Tauscher, Morse and Jim Moore followed Mullen's fumble of Eggert's sharp grounder to give Dallas three runs. The game was completed too late to start the second game of the billed double-header.

By innings:

Beaumont 002 000 013 002—5 16 4
Dallas ... 020 881 000 003—6 13 3

Martin, Newman, Billings and Wise; Grimm, Tauscher and Tobin.

Runs batted in, Grimm, Morse, Tobin, Tauscher, J. Moore, Mullen 2, Bouton 2. Two-base hits, Grimm, Eckhardt 2, G. Moore. Home runs, Mullen, Tobin. Stolen bases, Morse. Caught stealing, Wise. Mullen, Eckhardt. Sacrifice hits, Eggert, Holley 2, Grimm, Mullen. Hits and runs, off Martin 7 hits 3 runs 1 inning; off Newman 2 hits 0 runs, 4 innings; off Billings 4 hits, 3 runs, 1 inning. Losing pitcher, Billings. Struck out, by Newman 1; by Billings 1; by Grimm 5. Bases on balls, by Martin 3; by Newman 3; by Grimm 5. Left on bases, Beaumont 14; Dallas 15. Double plays, Grimm to Morse to Cotter; Tobin to Morse; Holley to Schulte to Stapleton. Time of game, 3:02. Umpires, Kroh and Dominique.

Spudders Slaughter Houston Buffs, 15-2

WICHITA FALLS, June 13. (AP)—Every man in the Spudder batting order scored a run in the first inning today, seven of the tallies

See TEXAS LEAGUE Page 11

Silver Screen Leaves Little Doubt That Schmeling Took A Low Blow From Jack In Fourth

NEW YORK, June 13. (AP)—The Schmeling-Sharkey bout, with all its boos and squawks, was moved today from the Yankee Stadium to a Seventh Avenue theater, but even the clear cut pictures and new fangled sound recording devices could not disguise it. It was the same old bout.

Crowds thronged the theater all day, most of the customers with a question, "was it foul?" After looking at the reproduction of the closing scenes of the fourth round a great majority of the crowd voted in the affirmative.

Film Shows Low Blow

The pictures showed the action of the abbreviated bout in clear cut style. A person who had not attended the muddled affair at the Yankee Stadium probably would conclude from the pictorial reproduction that Schmeling was palpably fouled and hurt, for a time at least.

The voice of the crowd of nearly 80,000 was preserved in quantity. From the opening clamor, when a resounding chorus of boos drowned the effort of the iron throated Joe Humphries to introduce Sharkey, to the closing indiscriminate razzing of the wild Sharkey and the incapacitated Schmeling the crowd said its say in great volume.

If two audiences attending the theatre today are typical, the attitude of the public at large is one of "what of it?" The demonstration was conspicuous by its absence. When the screen showed the face of Schmeling in a smiling close up, half a dozen persons applauded. When a caption said, "Sharkey rains a right and left on Schmeling's chin and takes a left to the body," three persons feebly applauded.

Then the Climax

The film version was brought to a conclusion by a graphic reproduction of the wild scenes following the announcement of Humphries.

"The decision of the official referee is that Max Schmeling wins this contest on a foul."

"That judge says it was a foul," Joe Jacobs said over and over again from the stage, as he did from the ring. Johnny Buckley was heard in rebuttal all day and half the night, "no foul, no foul."

The pictures seemed to agree with the official verdict.

Charley Irvin, a Wyoming cowboy, was the leading race owner at the last Aurora, Ill., season. He had 13 winners.

Indiana University runners won four of five places in the two mile race of the last Big Ten games.

Clyde Van Dusen, the Kentucky Derby winner last year, has not won an important race this year.

Reds Bombard Luque To Beat Robins, 8 To 5

Cuban Pitcher Is Handed First Setback Of Season; Giants Cop Series From Pittsburgh Pirates

BROOKLYN, June 13. (AP)—Fifteen hits off the bats of the Cincinnati Reds proved the downfall of Adolfo Luque today and the veteran Cuban pitcher lost his first game of the year as Cincinnati defeated Brooklyn 8 to 5. Luque now has won six and lost one.

Cincinnati .. 500 110 100— 8 15 1
Brooklyn .... 001 004 000— 5 7 0

May, Campbell and Sukeforth; Luque and Lopez.

Runs batted in; Kelly 2, Cuccinello 3, May, Swanson, Bressler, Finn, Flowers, Lopez 2, Sukeforth. Two base hits; Sukeforth, Bissonette. Home runs; Cuccinello, Swanson. Sacrifices; May Swanson. Double plays; Slade, Finn and Bissonette; Cuccinello and Kelly. Left on bases; Cincinnati 6; Brooklyn 6. Base on balls; off May 4; off Campbell 1. Struck out; by Luque 1; by May 2; by Campbell 3 Hits; off May 6 in 5 (none out in 6th); off Campbell 1 in 4. Winning pitcher; Campbell.

Bill Walker Wins 10th Game As Giants Annex

NEW YORK, June 13. (AP)—With Bill Walker pitching his eighth victory of the season, the New York Giants made it two out of three against the Pirates today, winning 7 to 2.

Walker held the Pirates to six scattered hits and in addition drove in two runs with a timely single in the fourth. Mel Ott sent in three runs with a pair of singles and scored two himself.

Ervin Brame, who has been out of the lineup with influenza, pitched the eighth inning and held the Giants scoreless.

Pittsburgh .. 000 010 010— 2 6 1
New York ... 000 318 30x— 7 12 1

French, Brame and Hensley; Walker and O'Farrell.

Runs batted in; Jackson, Walker 2, Hensley, Ott 3, O'Farrell, Warner. Two base hits; French, Bartell. Three base hit; O'Farrell. Stolen bases; Allen, Lindstorm. Sacrifices; Bartell, Hensley. Double play; Bartell, Grantham and Suhr. Left on bases; New York 6; Pittsburgh 6. Base on balls; off French 2; off Walker 2. Struck out; by Walker 4; by Brame 1. Hits; off French 12 in 7. off Brame 0 in 1. Losing pitcher; French.

Cubs Nose Out Phils In See-Saw Contest

PHILADELPHIA, June 13.(AP)—The Chicago Cubs nosed out the Phillies today in a see-saw contest 7 to 5 evening up the series of four games.

Gabby Hartnett, Cub catcher, hit home runs in the seventh and eighth innings which contributed largely to his team's triumph.

Chicago ..... 002 002 012— 7 14 2
Philadelphia.. 200 000 021— 5 14 0

Bush and Hartnett; Benge, Elliott, Koupal and Davis.

Runs batted in; Klein, Stephenson 2, Blair, English, Hartnett 3, O'Doul. Two base hits; Cuyler, Wilson, O'Doul, English, Friberg. Home runs; Hartnett 2, O'Doul. Sacrifice; Klein. Double play; Beck to Blair to Grimm 2. Left on bases; Chicago 10; Philadelphia 10. Struck out; by Benge 3; by Bush 6, by Elliott 1, by Koupal 1. Base on balls; off Benge 3, Bush 2, Elliott 1. Hits; off Benge 10 in 6. Off Elliott 2 in 2. Off Koupal 2 in 7. Wild pitches; Bush 2. Losing pitcher; Benge.

Braves Outhit Cards In 10 Innings, 9-8

BOSTON, June 13. (AP) — The Braves came from behind after giving St. Louis a seven-run lead in the first two innings and defeated the Cardinals, 9 to 8, in

See NATIONAL LEAGUE Page 11

GOLFERS TUNE UP

American Entries In British Open Prepare For Event

HOYLAKE, Eng., June 13. (AP)—American contenders, who hope to carry home the British open golf title, found the weather to their liking today on the championship courses of Royal Liverpool and Wallasey and nearly everybody did two practice rounds to get in shape for the opening of the show next week.

Bobby Jones, George Von Elm and Horton Smith played 36 holes. Cyril Tolley joining Smith as his partner in the afternoon. Leo Diegel and Smith played together in the morning against Jones and Von Elm, the professionals winning three up and two to play, when Diegel exploded a sensational score of 69, and Smith a 71.

Rain Postpones Golf Semi-Finals

WACO, June 13. (AP)—Rain caused postponement of the semi-final matches of the Professional Golf Association tourney here today until 9 o'clock Saturday morning when George Aulbach, Spring Lake pro meets Tom Lally of San Antonio, and L. D. Matthews, Cisco country club pro meets Frank Tabor of San Angelo.

The thirty-six hole final match that will decide the P. G. A. state championship will be played Sunday.

This morning Aulbach defeated Lefty Stackhouse of Hillsboro 3 and 2, while Lally managed to eliminate Ray Garrett of Brownwood 4 and 3. Matthews defeated Tucker Bowles of the Willow Springs club, San Antonio 5 and 4, and in the fourth match of the day Dick Metz of Lufkin was defeated by Tabor 2 and 1.

Tulsa Is Scene Of Net Tourney

TULSA, June 13. (AP)—Play in the 1930 Arkansas Valley tennis championship tournament will open tomorrow afternoon on the Tulsa Tennnis Club's courts with a field of 64 championships aspirants registered. The tournament will be confined to men.

The Texas delegation will be a formidable one, numbering such net stars as "Doc" Barr, Dallas, ace of the Southern Methodist University; Karl Kamnrath, Austin, University of Texas luminary; Jack W. Stone, Houston; Clyde Adams, Houston; Joe Bill Bradley, Austin; Quinn Connelly, Dallas and James Saunders, Dallas.

The score of a Springfield and Fort Wayne in the Central league was 20-18, in favor of Springfield.

Efforts Under Way To Match Rivals Again

Sharkey Eager For Another Shot At Max But Teuton Wants To Wait Until Next June; Both Get $177,917

By EDWARD J. NEIL
Associated Press Sports Writer

NEW YORK, June 13. (AP)—After sweeping Max Schmeling into the world heavyweight championship by unanimous consent, despite his feeble showing and the delirious ending of his battle with Jack Sharkey, the fight writers, donors of trophies, masters of boxing commissions and the common customers swept him right out again today.

There was an almost complete change of opinion manifest among those who at first declared, that, despite his victory on a foul in four rounds, the German youngster won the official decision over Sharkey before a multitude of the faithful in the Yankee Stadium last night and therefore was entitled to the heavyweight championship.

No Deserving Champ

Calmer judgment, in the cool and quiet of another day switched the fistic leaders to the view that no one was entitled to any honors on the basis of what happened in the stadium ring.

On one point there was unanimity of opinion—Schmeling was incapacitated by a left hook that landed fully six inches below the belting and the punch was unintentional. That blow destroyed what promised to be a fine heavyweight fight forced Referee Jim Crowley into the middle of one of the most confused muddles that ever attended the finish of an important contest, and added another to the already long list of unsatisfactory endings that threaten to choke boxing to death in New York state.

William Muldoon, aged member of the state athletic commission, declared that Schmeling's name would not be engraved on the Tunney-Muldoon trophy, emblematic of the heavyweight championship, because of the foul. Other members of the committee agreed with him. The commission deferred action on the situation until the regular meeting Tuesday, but Chairman James A. Farley indicated the young Teuton would not be recognized as the successor to Gene Tunney. Stanley Isaacs, president of the National Boxing Association, decided on a poll of members before settling

See FIGHT FUSS Page 11

MOTOR INSURANCE by the QUART
Prevents Friction
Saves Motor Wear
Saves Fuel
Costs No More
MAGNOLIA Super MOTOR OIL
PARAFFINE BASE
STATIONS AND DEALERS THROUGHOUT THE SOUTHWEST

Lavender Adds Dallas Country Club Title To Long List When Eddie Connor Goes Down, 8-7

DALLAS, June 13. (AP)—Dennis Lavender of Abilene and San Angelo today added the Dallas Country club invitation meet to his long list of conquests by winning from young Eddie Connor of the host club, 8 and 7.

The former state and present West Texas champ got better as the 36-hole final progressed. He was 2 up at the end of the morning round and allowed his opponent to win but one hole during the afternoon round.

Lavender shot a 77 on the first 18 holes, compared to a 78 for the Dallas youth. Connor took a 42 for the first nine holes of the afternoon round while Lavender negotiated the distance in 35, 2 under par.

Ever Attend An Hour Sale?
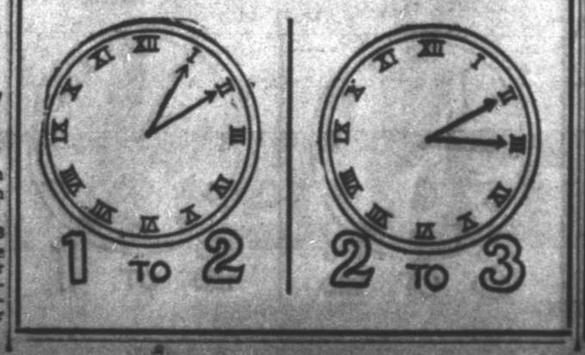

BUS SCHEDULE

PIONEER MOTOR LINES, INC.
ROSWELL DIVISION
Leave Lubbock 8:45AM, 4:45PM for Wolfforth, Ropes, Meadow, Brownfield, Plains, Tatum, Roswell, El Paso, Phoenix, Los Angeles.
Leave Lubbock 8:45 A. M. for Seagraves, Seminole, Hobbs, N. M., Carlsbad and El Paso.
Leave Lubbock 4:45 P. M. for Seagraves, Seminole and Hobbs.
CLOVIS DIVISION
Leave Lubbock 8:00AM, 12:30PM, 6:00PM for Shallowater, Anton, Littlefield, Amherst, Sudan, Muleshoe, Texico-Farwell, Clovis, Albuquerque.
LEVELLAND DIVISION
Leave Lubbock 10:30AM, 5:30PM for Hurlwood, Smyre, Levelland, Whiteface, Morton, except Sundays, leave Lubbock 12:30PM, 5:30PM for Levelland only.

RED STAR COACHES, INC.
Leave Lubbock 7:30AM, 12:30PM, 4:30PM for Woodrow, Tahoka, O'Donnell, Lamesa, Big Spring, Midland, Fyote, Pecos, El Paso, San Angelo, San Antonio.
Leave Lubbock 7:30 A. M. via Lamesa, for Seminole, Hobbs, Carlsbad and El Paso.

SOUTH PLAINS COACHES, INC.
Leave Lubbock 7:30AM, 12:30PM, 5:00PM for Slaton, Southland, Close City, Post, Dermott, Snyder, Roscoe, Sweetwater, Abilene, Cisco, Mineral Wells, Fort Worth, Dallas, Greenville, Waco, Temple, Austin, Houston, San Angelo, San Antonio, Albany, Breckenridge.

NORTH PLAINS COACHES
Leave Lubbock 8:00AM, 11:30AM, 3:00PM, 9:00PM for Monroe, Abernathy, Hale Center, Plainview, Tulia, Canyon, Amarillo, Raton, Pueblo, Denver, Stratford, Guymon, Tucumcari, Albuquerque, Enid, Oklahoma City, St. Louis, Chicago, New York City.

TEXAS MOTOR WAYS, INC.
Leave Lubbock 7:30 AM, 1:00PM for Idalou, Lorenzo, Ralls, Crosbyton, Dickens, Spur, Stamford, Albany, Breckenridge, Mineral Wells, Ft. Worth, Dallas.
Leave Lubbock 8:00AM, 1:00PM for Floydada, Matador, Paducah, Quanah, Crowell, Vernon, Wichita Falls.
Leave Lubbock 7:30AM, 1:00PM for Dickens, Guthrie, Benjamin, Seymour, Wichita Falls.
Leave Lubbock 8:00AM for Petersburg.
Leave Lubbock 5:30 PM for Crosbyton

Cyclists Are To Ride Here

Star Riders Of Texas To "Do Their Stuff" In Motorcycle Rodeo At Johnston's Ranch On Sunday, June 22nd

Several star riders of Texas are to appear in this city on Sunday, June 22, when a motorcycle hill climb will be held at Johnson's ranch, near Lubbock, according to word received yesterday. Rural Murray, of Ranger, and Don Smith, of Fort Worth, who won high honors at a similar event held in Ranger recently, will be on hand for the event.

Wade Anthony, president of the Lubbock Motorcycle club who are sponsoring the contest, has stated that a number of other professional riders will be here. Over 400 invitations have been mailed out.

To Give Exhibition

Riders from Plainview, Amarillo, Lubbock and other South Plains cities will give a sample of the real thing next Sunday afternoon when they meet at the Johnson ranch for what is known as a "gypsy tour."

They are to attempt to get up the hill that is 300 feet long, 150 feet high with a 50 per cent grade. No regular stock machine has yet been able to make this grade, however, some of the professional riders are expected to be able to make the hill using special machines which they have. Ropes will be used in letting the riders back down the hill to prevent the machines getting beyon their control on the steep incline on the way back from an attempt at riding up the hill.

BEXAR MEN CHARGED

Irregularities In Poll Taxes Cause Six To Be Arrested

SAN ANTONIO, June 13. (AP)—Six persons were named in fifty indictments returned by a district court grand jury today, following a six weeks investigation into issuance of poll tax receipts in Bexar county.

The indictments charge perjury in unlawfully paying a poll tax for another person and unlawfully procuring another to pay a poll tax.

Those indicted were: John McHugo, jr., secretary of the fire department; Antonio Blaz, deputy sheriff; H. C. Perrow, detective, Lucas Tarin, former special deputy sheriff, and A. S. Hubbard and A. A. Garcia, formerly deputy tax collectors.

BLIMP LANDS SAFELY

Defender, Enroute From Trip To Canada, Weathers Mishap

AKRON, Ohio, June 13. (AP)—The blimp Defender was safe at its home hangar here today after a perilous forced landing at Jefferson, O., last night when its gasoline supply ran low.

High tension electric wires made the forced landing dangerous, but with the aid of Jefferson citizens it was accomplished without damage.

After refueling, the blimp resumed its flight from the Shriners' convention at Toronto to Akron.

PROBE EXTENDED

Chickasha Investigators Are To Stay Over Next Week-End

CHICKASHA, Okla., June 13. (AP)—State investigators will remain at Chickasha over the week-end gathering additional evidence to be presented at preliminary trials of 17 men charged with rioting in connection with mob disorders which wrecked the Grady county jail and resulted in the death of Henry Argo, negro assault suspect, two weeks ago, the attorney general's office announced today.

J. E. Armstrong and Hi Thompson state investigators have been here several days interviewing mob witnesses. Preliminary trials are scheduled next Tuesday. The state will be represented at the hearings by Edward Gronland, assistant attorney general, and the investigators.

Sisters "Defend" Home Against Law As Officers Push Eviction Process

(By The Associated Press)

ATLANTA CITY, N. J., June 13.—Two sisters, who defended with guns what they believed was their right to their home, were in jail today after their arrest by a squad of policemen who stormed the house with tear gas bombs.

The women, Miss Leonore Smyth, 38, and Miss May Smyth, 40, had disregarded a court order to vacate the house in which they lived for many years.

Two constables and an under-sheriff attempted yesterday to serve a writ of eviction, granted in litigation over the estate of the women's parents. May Smyth opened fire on them with a revolver. They ran from the place, and, reinforced by five police officers, returned again.

One of the sisters was captured easily, and the other was brought out after tear gas bombs were thrown into the house. May Smyth was charged with shooting with intent to kill and her sister with assault and battery.

They explained, police said, that they had lived in the house so long they believed they owned it.

Seen From The Top Of
The Yellowhouse Windmill

*** *** ***

BY J. SAM LEWIS, FIELD CORRESPONDENT

ACCOMMODATING OFFICER

I. T. Smith, night watchman at Hale Center, is one of the most accommodating officers on the South Plains. The other night a couple of young men from Plainview, evidently out for a ride, had some tire trouble in Hale Center about 10:30 o'clock. While bowling along through town, the front tire on the right side of the car came off and dropped into a mud hole. Every filling station was closed up as tight as a drum. One of the boys wandered around and found Mr. Smith, who prominently waded through mud to the car to see what could be done. He then arranged for it to be taken care of until morning when a new tire could be put on. During most of the time the officer worked with the car, it was raining and the street next to the highway was extremely muddy.

IS REAL BOOSTER

One of the boosters of Hale Center is Dr. S. J. Underwood, prominent physician, farmer and president of the chamber of commerce. The doctor was the first physician to come to this town, locating here a quarter of a century ago. He came here just about the time the settlement was begun and has "struck it out" ever since. The doctor owns a fine diary farm near town and has a herd of pure bred Jersey cattle. He spends considerable of his spare time, which is none too much he admits, at the farm and keeps in touch with new dairy developments through the state college, the county agent and other sources of authentic information.

PIONEER ON JOB

R. W. "Uncle Bob" Lemond, is generally credited with starting Hale Center. The town was so named because it was in the actual center of Hale county. Uncle Bob has been in the community since before the town was started. It was one of the contestants in the fight to get the county seat when the county was organized but Plainview, in the north part, won out.

HALE CENTER GROWS

Hale Center is now in the 1,000 class. First report of the census as announced by O. M. Unger, district supervisor at Plainview, showed there were 995 persons living within the corporate limits. A later check by the chamber of commerce brought to light eleven persons who had not been enumerated. They were added, making the total now 1,006.

TRIAL DATE IS SET

Sherman Riot Suspects To Be Tried In Dallas, June 23

DALLAS, June 13. (AP)—Trial of the 13 alleged participants in the rioting at Sherman May 9 whose cases have been transferred here has been set for June 23, Ben L. Massey, district court clerk, said today.

Nine of the men are in jail here, the others having been released on bond. The men were alleged to have been members of a mob which sought to lynch a negro attacker and burned the Grayson county court house.

The men were indicted by the Grayson county grand jury.

HEAVY RAIN FALLS

SIOUX CITY, Iowa, June 13. (AP)—A torrential rain, 2.85 inches, which fell between 6 and 7 a. m., today flooded wide areas of city residential and business property and caused damage that probably will run into the thousands of dollars.

An area about five blocks wide and ten blocks long was covered in Greenville district by a raging torrent from four to eight feet deep.

Extension Of Rails Sought

Quanah, Acme & Pacific Lines May Come Here; Terminal Is Now At Floydada; Frisco Is Parent Road

With the idea of a future extension of the Quanah, Acme & Pacific line from Floydada into this city, discussion is now underway between officials of the rail company and the Lubbock Chamber of Commerce, it was stated at a meeting yesterday of the board of directors of the local organization.

The extension would be worth more to Lubbock at this particular time than any other proposed rail development, according to opinions expressed yesterday at the meeting.

Hankins Reports

J. H. Hankins, president of the Carlsbad Cavern Highway association and chairman of the highway committee of the chamber of commerce, reported yesterday on the resent meeting of the executive committee of the National Association of Highway officials who voted to designate Carlsbad Cavern highway as a national route to pass through Lubbock.

Two delegates to the national conference on city planning, to be held in Denver June 22 to 26, will be sent by the board. J. Bryan Miller, city manager, is planning to attend the conclave.

INDIANS ARE BOMBED

PESHAWAR, Northwest Frontier Province, India, June 13. (AP)—The British air force today continued heavy bombing of positions of the Haji of Turangzai. Severe casualties were inflicted on the Haji's tribesmen, who also were reported to have suffered heavily from a shelling two days ago. The shelling forced the Haji's son to move from his sheltering cave to the east of the Sanaullah country.

A spoonful of Libby's spicy little Sweet Mixed Pickles—a couple of slices of Libby's Veal Loaf—a mound of cole slaw. How's that for a quick, inviting meal?

Why your mouth *should* water

DID you know that health as well as enjoyment demands food which "makes your mouth water?" Because that starts a flow of gastric juices which makes digestion quicker and more thorough. Libby's Sweet Mixed Pickles are ideal for this purpose. Just to see those crunchy, tantalizing little onions, bits of cauliflower, and cucumbers starts your mouth watering.

Libby's Sweet Mixed Pickles are sold in bulk from covered glass bowls, also in gallon sized and several various sized bottles

Libby, McNeill & Libby
Chicago

Libby's PICKLES

Sweet Pickles · Sweet Mixed Pickles · Sweet Relish · Sweet Mustard Pickles · Sour Pickles · Homemade Style Pickles · Dill Pickles · Chow-Chow Pickles · Sour Mixed Pickles

BOTTLED · CANNED · BULK

FOLGER FLAVOR

Different from all others—the true rich flavor of Central American rare mountain coffees

Experts call it the world's finest flavor

FOLGER'S COFFEE

VACUUM PACKED

ICE

Means Fresh Food In Hottest Weather!

ONE of the main reasons for the far greater health enjoyed today than in former times is the availability of ICE in summer, keeping food fresh and wholesome. There is no real substitute for good, old hygienic ICE, cold and solid. Our wagon brings it to your door daily.

Buy a 500-Lb. Book, $3.50

Peoples Ice Co.

418 Avenue H. Phone 1232

No. 1—1704 Broadway
No. 2—1602 Ave. H.
No. 3—1109 Ave. G.
No. 4—1219 Broadway
No. 5—1921 19th—Clarence Saunders.

M System AND CLARENCE SAUNDERS

Read carefully these specials for Saturday. We try each week to give you food values that will include items most everyone will need. With that in mind, these specials were selected. All M-System and Clarence Saunders stores are conveniently located with plenty of parking space for you.

POTATOES NEW, RED, POUND **3½**

CANTALOUPE	Each	11c
CABBAGE	New Texas Pound	5c
LEMONS	Sunkist, Large Dozen	29c
ONIONS	White Pound	4c

TOMATOES FRESH, TEXAS, POUND **8½**

Corn	Silver Leaf No. 2 Can	11c
Green Beans	Happyvale No. 2 Can	12½c
Salmon	Brookdale No. 1 Tall	16c
Spinach	Libby No. 2 Can	12½c
Peaches	Gallon Solid Pack	55c
Black Eye Peas	Wapco Medium Can	9c

SUGAR PURE CANE 10 POUND CLOTH BAG **55**

Post Bran	Package	11c
Rice Krispies	Package	11c
Certo	Bottle	29c
Catsup	Van Camp 8 Oz. Bottle	12½c
Salt	Morton 2 Lb. Ice Cream	10c
Sandwich Spread	Delicia ½ Size	11c

SOAP CRYSTAL WHITE 10 BARS **37**

Syrup	River Rabbit Gallon	75c
Grape Juice	Church Pint	21c
Pickles	Libby Sour Sweet, 6 oz. Mason Jar	12½c
Melo	2 Cans	15c
Cleanser	Sunbrite 4 Cans	19c
Apple Butter	Libby No. 2½	21c

MATCHES	Winner 6 Boxes	14c
TEA	Lipton 1-4 Pound	23c
COFFEE	Bright and Early 1 Pound Pkg.	25c
Cocoamalt	8 Oz. Can	23c
Meal	Quaker Package	10c
Borax	Washing Powder Small Pkg.	4c
El Food	Salad Dressing, 8 oz.	25c

CRISCO 6 POUND PAIL POT PAN PAD FREE **1²³**

Roast	Baby Beef or Veal Pound	22c
Sliced Ham	Boiled Pound	49c
Stew Meat	Pound	18c
Veal Loaf	Pound	19c

Lubbock Morning Avalanche

MEMBER OF ASSOCIATED PRESS
FULL LEASED WIRE SERVICE

Published every morning, except Sunday and Monday, and consolidated on Sunday morning only in the Sunday Avalanche-Journal by the Avalanche-Journal Publishing Company, Inc., 1211 Texas Avenue

L. H. QUINN ..... Publisher
CHARLES A. GUY ..... Editor

Entered at the Postoffice at Lubbock, Texas, for transmission through the mails as second-class matter.

Advertising Representative:
Texas Daily Press League, Dallas, New York, Chicago, Kansas City.

The Associated Press is exclusively entitled to the use for publication of all news dispatches credited to it or not otherwise credited in this paper, and also the local news published herein. All rights of republication of special dispatches herein are also reserved.

NOTICE—It is not the intention of The Avalanche to cast reflection upon the character of anyone knowingly, and if through error we should, the management will appreciate having our attention called to same, and will gladly correct any erroneous statement made.

The Avalanche is an Independent Democratic newspaper, supporting in its editorial columns the principles which it believes to be right and opposing those questions which it believes to be wrong, regardless of party politics; publishing the news fairly and impartially at all times.

ONE MINUTE PULPIT

And we know that the Son of God is come, and hath given us an understanding, that we may know him that is true, and we are in him that is true, even in his son Jesus Christ. This is the true God, and eternal life.—I John v. 20.

FLAGS FOR FLAG DAY

TODAY is celebrated as Flag Day, and Lubbock citizens should display the Stars and Stripes. Surely if there is one day in the year that warrants floating the colors, that is Flag Day.

The older generation, especially that group whose patriotic blood runs strong, must wince at the seeming lack of interest which this generation shows in the display of Old Glory. Time was not so many years ago when every holiday found every loyal community flooded in red and white and blue. It is not so now. Memorial Day, Independence Day, the birthdays of our national heroes are marked by the few rather than the many displays of the Flag.

Surely the reason is not the lack of basic patriotism. The war record of America answers that. It may be the public's absorption in other things. There may be a feeling that tacking a flag to a house is after all not a sure sign of devotion to country, that deeds rather than displays count. Thoughtlessness is responsible for most of it. At the same time it is unfortunate.

Today, however, makes its appeal directly for the Flag. By design the flag is to dominate the day's spirit. Speeches and music and procession are only subordinate to the flag. The day does not commemorate a battle, a great man's birth or anything else but the emblem of our national spirit. Of all days in the year when the flag should fly, Flag Day is the day.

SLOWLY GETTING THERE

Peaceful, law-abiding, self-controlled folk are not a product of definitions of right and wrong. They are the results of breeding, of the process of evolution. The criminal class of today is greatly superior in morality and intellect to the highest type men of the stone age, and it is not unreasonable to suppose that another hundred thousand years will find the lowest class of that future age superior in all ways to the highest type of this.

Society appears to have done its full duty in the matter of reforming mankind. Through a thousand agencies it has defined right and wrong. It can do no more.

A man of the highest type the race has developed will not strike his child in the face with a club, nor will he lie in wait and shoot another man who carries a large sum of money.

He may be angry at his child and he may covet money, but he will not beat the one or steal the other. The thing that restrains him is not the knowledge that these things are wrong, but the fact that he is a gentleman—that is, a gentle man instead of a brute man.

It is not by exercise of will that he refrains from doing these evils; he has outgrown the urge to do them.

A man of a lower type who does these things is not ignorant of the fact that he is doing wrong. He does wrong deliberately and in many cases without compunction. He follows the urge of his brute instincts.

GOOD ROADS AND RELATIONS

Two young Americans have succeeded in driving an automobile from New York to Managua, Nicaragua, traveling 4,562 miles in 26 days. They report that aside from some bad roads they had no trouble. They passed through Mexico, Salvador and Honduras on the way; officials treated them courteously, and there was no difficulty at any frontier. They camped at night, slept peacefully, and were unmolested.

It should not be long, now that nearly every country in the Western Hemisphere is interested in good roads, before such a trip is a commonplace event. We shall start out some fine morning and in a month, or less end up in Rio or Buenos Aires, in Lima or Valparaiso, traveling all the way on hard-surfaced roads, putting up at good hotels, and finding hot-dog stands and ice cream parlors, or their equivalents, all along the line. We shall be almost as familiar with the Andes as with the Rockies.

And, traveling about on our own roads in summer, we shall see the license-plates of cars from below the Panama Canal, whose owners have pursued the sun northward, and are having a look at the way we do things. We shall be glad to see them, as they will be glad to see us when we return the visit. Good relations and better trade will result. It is only a matter of time, and better roads.

It wasn't so original for the Chattanooga team in the Southern League to take on 12 pairs of canaries as club mascots. Since the beginning of baseball the best of teams have been given the bird.

Rudy Vallee reviewed a company of New York's militia the other day. And it may be good foresight to make friends with those boys; you never can tell when a radio fan, fed up with crooning, may take a potion to call out the national guard.

Now that ordinary tallow candles have been successfully fired from guns in army tests, you may expect Eskimos to go in for the rackets.

Quotations of Real Merit

"Where there are a thousand faiths we are likely to become skeptical of them all."—Will Durant.

* * *

"When boards get done talking about farm relief the farmers will do something about it."—Henry Ford.

* * *

"On one point American women are alike—they have a uniform desire to be different."—William Gerhardi.

* * *

"Modern women and their ideas are all right, but a butler really must preserve the family's best traditions."—Alice Duer Miller, author.

On the Firing Line at the Nation's Capital

POWER VIES WITH PROHIBITION FOR PLACE AS DOMINANT ISSUE IN CONGRESSIONAL CAMPAIGNS

By CHARLES P. STEWART,
Central Press Staff Writer

WASHINGTON, June 13. — Power will vie with prohibition for recognition as the dominant issue in the campaign, just starting, for next November's election of U. S. senators and representatives—and of governors, in states where they are to be chosen this year.

The power folk want the voters to divide on prohibition.

Prohibitionists, except in safely dry localities, want the fight to hinge on the power question.

* * *

How much the tariff issue counts will depend on the industrial and agricultural situations in the autumn.

However, candidates realize the hopelessness of trying to divert the attention of a man out of a job, or one whose farm is about to be foreclosed on, from his personal troubles to some other subject. Explanations and promises may help a little, but hard times always are to the disadvantage of the party in office—there is no escape from it; the handicap can only be minimized more or less, if any. That issue is in the hands of the fates; not the politicians.

The power and prohibition issues are different from the industrial and farm issues. Most voters can be distracted back and forth, between power and prohibition.

* * *

Basically, of course, power is economic, as much as industrial employment and agriculture; in fact, all three are the same issue in the long run.

Nevertheless, the voters have not arrived at a point yet where they regard power control as a practical proposition, like their jobs and their land and crops. It is a new thing to them—and largely academic, as they view it. Such senators as George W. Norris of Nebraska tell them what will happen unless they concentrate on its right now—but it takes a lot of oratory to get them interested.

Prohibition is so much easier to understand that it naturally is a more popular issue than power. Still, capably presented, power has its appeal, too. Anyhow, power and prohibition are rivals.

* * *

The contest for the Republican senatorial nomination in New Jersey already demonstrates the politicians' strategy.

Dwight W. Morrow is the wet candidate. It must be very distasteful to an individual of his type to have his ability and everything else subordinated to his wetness. Just the same, he cannot help it. Opposition to prohibition is his best issue—New Jersey being wet New Jersey.

But it is not Joseph S. Frelinghuysen's best issue, as another candidate for the Jersey senatorial nomination on the G. O. P. ticket. He always was a dry hitherto. So all Mr. Frelinghuysen did was to modify his former prohibition position slightly and then shut up about it—and proceed to wake his fight on the issue of stricter regulation of Jersey's public utilities; the power issue.

Franklin Fort, to be sure, is a dry, but his game is to squeeze in between Mr. Morrow, as a wet, and Mr. Frelinghuysen, as a regulator of the power interests, on the chance that the odd votes will nominate him.

* * *

In Pennsylvania we find Gifford Pinchot campaigning for the governorship on the power regulation issue. Mr. Pinchot is one of the dryest drys in the country, but does he mention the subject? Not Mr. Pinchot—in wet Pennsylvania! As a dry, power is his issue. But his opposition ticket? My! we shall not hear a word about power from that side of the fence—but a great plenty concerning prohibition's failure.

In Montana, a few weeks hence, we shall behold the ultra-dry Senator Thomas J. Walsh, up for reelection, giving Hail Columbia to the power interests—and, trying to beat him, these same interests' reputed good friend, Judge Albert J. Galen, denouncing prohibition.

In Nebraska?—who but 84-year-old Aaron C. Read!—roasting the dry regime but ignoring the power folk—while bone-dry Senator Norris tears into the power companies but never notices Volsteadism.

Your Health

CHEMISTRY HELPS DOCTOR STUDY MALADJUSTMENTS OF LIVER

By DR. MORRIS FISHBEIN
Editor, Journal of the American Medical Association and of Hygeia, the Health Magazine

The liver is the great chemical factory of the body. When food is eaten and changed in the stomach and intestines, the material passes by way of the blood to the liver, and there is converted into other substances according to the needs of the body.

In the liver, the glucose brought by the blood is changed into a substance called glycogen, and stored until it is needed by various tissues. The liver cells also act on proteins and fats as well as on carbohydrates. In the liver bile is formed and passed to the gallbladder and back to the intestines, from which it goes out of the body. Bile represents the product of the breaking down of red blood cells and, in addition, has other functions.

The average human being will develop and pour out from a pint to a quart and a half of bile in a day. In animals, it has been shown that a meat diet favors an abundant flow of bile, while a diet rich in carbohydrates, especially sugar, lessens the flow. The bile which passes into the gallbladder and then back into the intestines assists in digesting and absorbing fats.

It seems to control to some extent the regulation of the removal of putrefied material from the intestines. It carries away poisonous waste products and the salts of the bile seem to act themselves to stimulate the further formation and flow of bile.

Obviously, perfect functioning of the liver and gallbladder is necessary for perfect health. In exhaustion, in poisoning of various types, in injury to the liver, important changes occur in all of the tissues of the body, tending toward degeneration and death.

In order to determine whether or not the liver and the gallbladder are taking care of their functions properly, numerous tests have been devised by the medical profession. It is possible to examine the blood and to find out if the blood contains the materials which should be developed in the liver and in the gallbladder.

It is possible to feel a normal gallbladder under the edge of the ribs on the right side, to inject a dye substance which localizes in the gallbladder and which makes the gallbladder visible when the X-ray is used, to put a tube down into the stomach and then into the small intestine and thus to withdraw the bile.

In the presence of jaundice, it is necessary to know to what extent the bile and the liver are responsible whether or not the condition is to be controlled by medical measures or by surgical measures. Fifty years ago practically all that could be done by the physician was to find out what he could from the history of the case. By the aid of modern chemistry and physiology, the modern physician is able to have an adequate understanding of the ability with which various organs are doing their work.

Believe It Or Not! (Title Fully Protected) By Ripley

On request, sent with stamped, self-addressed envelope, Ripley will send proof and details of anything BY RIPLEY depicted by him.

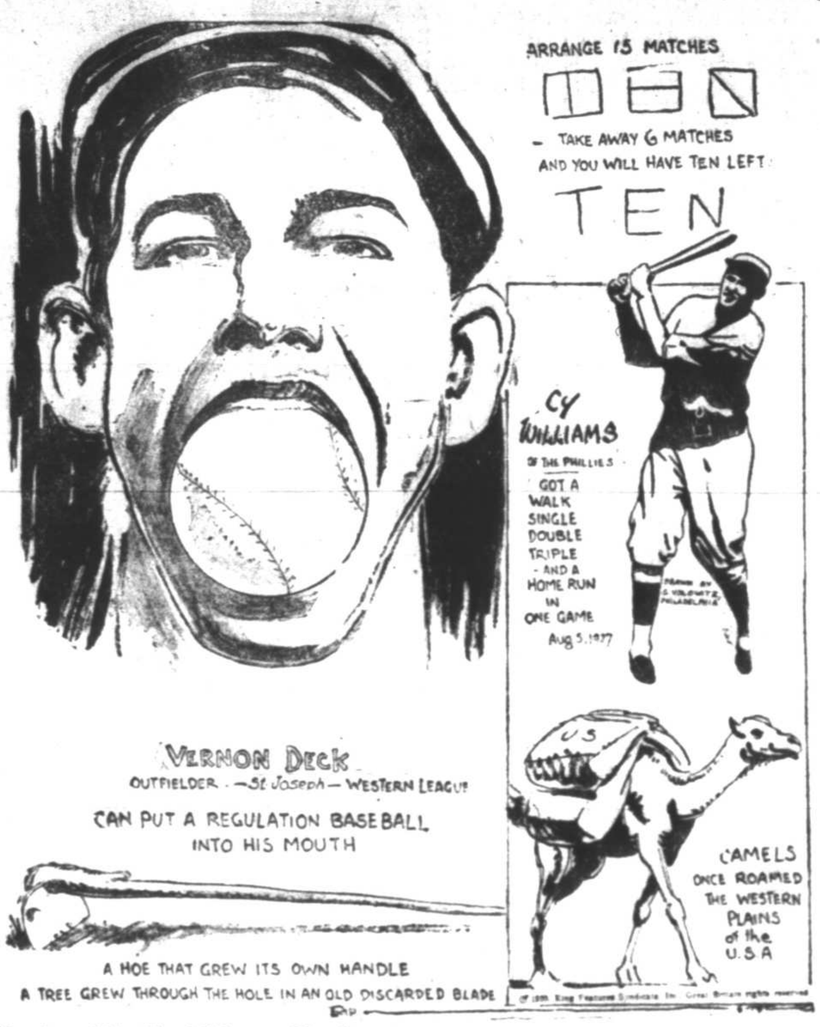

Monday: "The Hoe Without a Man."

The Husband Hunter

© 1930 BY NEA SERVICE INC. BY RUTH DEWEY GROVES

CHAPTER XLII

Alan did not want to think of Natalie, as he rushed up to Bernadine's in response to the urgent summons from Dr. Wagnall, but he could not put her out of his mind.

She was always present in his thoughts whenever he went to Bernadine's. "It's because we used to live in Westchester," he told himself, half angrily, half excusingly. He did not want to believe Natalie now held even the tiniest place in his heart.

He had not forgiven her for her last letter—she wrote it in anger—though he kept it where he could read it often. "Just to remind myself what an utterly callous creature she is," he would say to himself. "Giving me my freedom! What a gesture! As though she had not ended everything through what she did to Bernadine!"

Bernadine's gradual, but steady sinking, turned his heart to stone against Natalie. Whenever he looked at the sick woman's sunken cheeks and deeply recessed eyes, he felt a new wave of anger come over him.

For Bernadine had never left her bed after Dr. Wagnall had said she must stay there until he gave her permission to get up. To the medical man, the end was coming about as he expected, but Alan could not escape the belief Bernadine had suffered a shock through Natalie's act from which she could not recover.

Had Dr. Wagnall, or Bernadine either, guessed what was on his mind, they could have told him he was wrong—that what was happening had been inevitable for a long time.

But Alan kept his bitterness to himself, and strove to be cheerful when in Bernadine's company. He thought he was making her believe he was happy, but when she closed her eyes, to rest, as he imagined, it was because she could not bear to see the hidden pain that lay in his.

Her heart ached for him because he had lost the woman she was certain he loved, but she did not guess he was constantly burning his memories of Natalie on a pyre of hatred.

He never talked to her of Natalie or of Phillipa either. Only Bernadine's almost supernatural perception enabled her to see that he was suffering. Once he had come close to telling her about Phillipa—with a vague idea that they ought to meet and discuss Bobby's future welfare together. But in his sensitiveness he shrank from bringing such a suggestion of the end to Bernadine.

He decided it would be best not to speak of Phillipa. Perhaps it would worry Bernadine to know that there was already a girl chosen to be Bobby's foster-mother. For Alan had come to accept Phillipa as a fixture in his life with equanimity.

He was rather glad of her. She adored Bobby. Her disappointment because Bernadine would not allow the little boy to leave the house—Phillipa wanted Alan to bring him down to the office—touched Alan.

Phillipa's disappointment was real enough—there were so many things that Bobby, while enjoying a big dish of ice cream, might have told her. Things that she didn't like to ask Alan directly. And there was no other way of finding them out, for Alan was maddeningly reserved these days.

She wanted to know, for instance, just how ill Bernadine was. She could have asked Bobby how many times a day the doctor came to see his mother, and weighed the answer for herself. She could have asked him if anybody had talked to him about going away to a school—a plan that Alan told her had been suggested in the event of his mother's dying.

But Alan did not say that the plan had been suggested by the nurse. Nellie, who was fearful that Alan's guardianship of the boy would mean that she would lose the child entirely if he were taken into Alan's home. She knew her shortcomings, Nellie did, and she had a very earnest conviction she would not be engaged to look after Bobby when a sterner mistress than Bernadine was doing the engaging. She had in mind a professional housekeeper, and they were "worse than the wives," to Nellie.

She could at least, she figured, visit Bobby once in a while if he were in a school. Alan had not seriously considered the plan, but he had spoken of it to Phillipa, without giving his opinion on the subject, and she had fed herself with the hope that it might be carried out. To have a kid like Bobby around the house would drive her wild, she declared—in secret.

* * *

Alan, on his way now to Bernadine, despairing of seeing her alive felt infinitely grateful for Phillipa. She would help him; she would be a real mother to Bobby.

He always thought something pleasant about Phillipa when Natalie threatened to obsess his mind. It helped him to forget her. But Phillipa was not unfailingly effective. Even to the door of Bernadine's house Alan thought of Natalie.

Oh, why, why couldn't she have been as good as she looked? When this was over, and Bernadine was "out there," Natalie, in their house a few streets away could have made everything so different—so bearable.

He rang the doorbell, with a feeling of helplessness. Why was it, he wondered, that people always expected a man to meet these crises with undaunted courage? He would have given anything at that moment to have Natalie at his side.

Always going back to Natalie! He recognized the unformed wish in his mind as an outcropping of what he called "his damnable weakness." The weakness of which he was ashamed. Why couldn't he sustain his disgust and contempt for her? Why were his heart and his mind always engaged in warfare over her? Well, no matter. His heart had won once—now it was time for his head to take control of his destiny.

His anxiety over Bernadine deepened the moment the door was opened for him. It was not Nellie's tear-stained face that he saw. A strange maid told him, in hushed and frightened tones, that he was to go up immediately.

Halfway up the stairs he heard Nellie speaking to Bobby, evidently trying to restrain the boy from going to his mother's room. Her voice wrung Alan's heart.

"Hush, darlin', hush. Mother can't see you now. Be a good boy, Bobby, please."

Bobby's childish treble, raised in protest against this interference caused Alan to reach hastily for his handkerchief.

"But I want to tell Mummy I've builded a bridge," Bobby cried. "She wanted me to build her a bridge, and I've builded it."

"She'll know, darlin.' She'll know everything you do; when you're a good boy and when you're not."

Alan went on, but an icy chill had gripped him. He was, then, too late. The maid's nod when he had whispered in the hall: "How is she?" had meant that Bernadine was gone.

One of the nurses who had been in constant attendance upon Bernadine of late, opened the door and said in a professionally subdued voice: "Come in."

Alan looked hastily toward the bed. Dr. Wagnall was bent over his patient. Alan stepped to his side.

"She will not know you," the physician said, straightening up. "She's in a coma."

It seemed to Alan that he stood there in a state of soul-trying inactivity for time unending. The helplessness of man when he would hold a soul from departing mortal clay appalled him. Beads of moisture dotted his brow, but his lips were dry as sun-baked sand.

In reality it was less than half an hour before the doctor looked at him, and said gravely: "She's dead."

Alan stood a moment longer, silently wishing God-speed to the voyager on her long journey. Then he turned with the steps of an old man and went out.

Life seemed heavy, crushing, a burden. Had there ever been any joy in it? Would Bobby smile again when his childish mind grasped the sorrowful fact that his "Mummy" was not there any more?

Nellie was at the door of the nursery. Bobby had tired himself into his afternoon nap, long delayed, and freed her to go to her beloved mistress.

She saw Alan walking wearily down the hall and one glance at his pallid face told her it was over. With a muffled cry she stepped out into the hall and closed the door of the nursery behind her, instinctively thinking of Bobby.

She ran to Bernadine's door just as Dr. Wagnall was coming out. He told the nurse in charge to let her in.

Alan looked at her as she flew to the bed. "I'll wait," he said to Dr. Wagnall, "to help her with Bobby."

"In the meantime," Dr. Wagnall replied, "will you come downstairs, Mr. Converse? It's imperative that we discuss certain matters at once."

Alan knew what it was he wanted to talk about. "I'll take charge of everything, doctor," he said when they reached the lower hall. "Mrs. Lamont arranged it legally, I believe."

The doctor looked at him keenly. "I'm glad to know the boy is going to be well looked after," he said, extending his hand. "I'm sorry I've so little time—I'd like to stay and go into some of these matters with you, but I've neglected my patients too long as it is. Fortunately none of them were in danger."

"I feel I might thank you, doctor, for devoting so much time to . . . to . . ." Alan's voice broke over Bernadine's name; he could not utter it.

Alan watched him go with regret. Now he was alone, with grief-stricken servants and a motherless boy.

The sound of Nellie's sobbing, now beyond her control, came down to him. Slowly he mounted the stairs. Surely she would wake Bobby, and he would have to tell him . . . what should he tell him? What should he do with him?

He could think of but one person to help him. Phillipa!

(To Be Continued)

SIDE GLANCES By George Clark

"I'd kinda like to just sit around home for two weeks but the wife thinks we ought to make use of our free passes."

Wedding Stationery
OF DISTINCTION
CORRECTLY ENGRAVED OR PRINTED
The Lubbock Printing Co.
Printing and Office Supplies
1214 Ave. K Phone 329

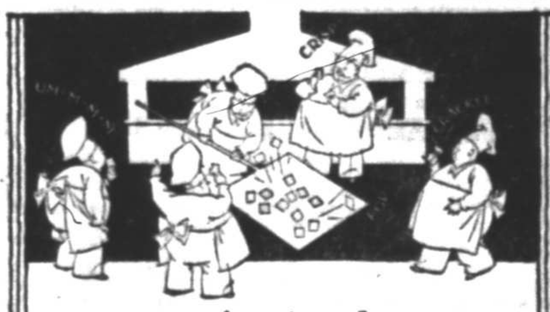

they're crispier because they're flakier
... Brown Bakers make them so!
Break one of these dainty, slightly salted crackers . . . You'll see layer upon layer of tiny flakes. That's the secret of their tender crispness. And that's why these delicious, flavorful squares are such favorites all through meals ... especially with soups, salads, cheese, and all sorts of spreads.
If you haven't tried Brown's Saltine Flakes, a delicious treat awaits you at your grocer's.

Brown's Saltine Flakes
Made in Texas by the BROWN CRACKER & CANDY CO.

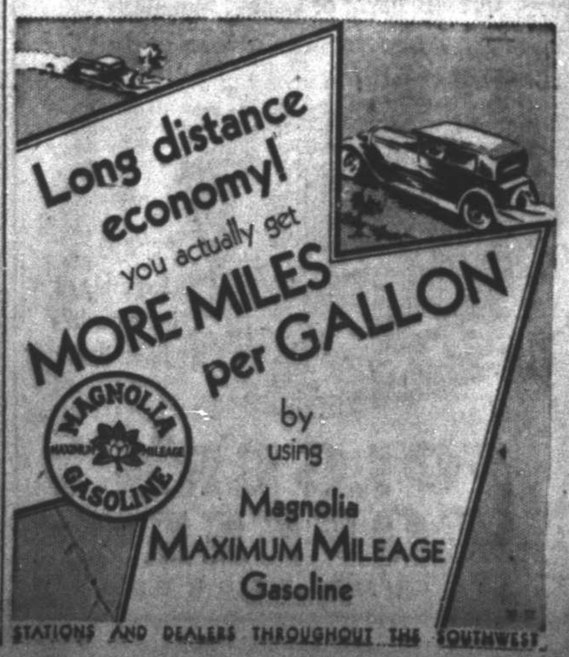

GOVERNOR UNINJURED

Wisconsin Executive In Land Crash Of His Airplane

KOHLER, Wis., June 13. (AP)—Gov. Walter J. Kohler escaped unhurt when his cabin airplane "ground looped" today as he was taking off for Eagle River. Col. W. A. Smith, his executive secretary, and Melvin Thompson, the pilot, likewise were uninjured.

As the plane, traveling about 35 to 40 miles an hour, was about to leave the ground, one wheel of the landing gear locked and the ship careered into a fence. The motor was torn out, and a fence post penetrated the fuselage.

WOMEN ARRESTED

Texarkana Continues To Jail Women Bootleg Suspects

TEXARKANA, Tex., June 13. (AP)—Launching what they declared to be another drive against Bowie county women bootleggers, sheriff's officers today arrested Mrs. Eunice Fitzgerald and Mrs. Louis Parrish, sisters.

Each made $500 bail on a charge of possessing liquor for sale.

Eight other women arrested during recent weeks are awaiting trial and two have been sentenced to a year's prison term each.

FRANKLIN PENS NOTE

ARDMORE, Okla., June 13. (AP)—Taking exception to the annual report of the Federal Oil Conservation board recently made public, Wirt Franklin, president of the Independent Petroleum association of America has written Dr. Ray Lyman Wilbur, secretary of the interior, regarding a statement in the report to the effect that there was an overproduction of crude oil in the United States in 1929.

BILL IS APPROVED

WASHINGTON, June 13. (AP)—The Colton bill intending the furtherance of the administration oil conservation program by authorizing Secretary Wilbur to enter cooperative or unit plans of operation with lessees of public lands was approved today by the House Public Lands committee.

WANTED

Another million families to eat

Moore's Red Barrel Syrup

Packed in four different sized cans and made in three flavors: Ribbon Cane, Honey and Maple.

Texas Syrup Co.
Ft. Worth, Texas

SAVE THE SURFACE AND YOU SAVE ALL

Our paint sticketh closer than a brother

TO view our assortment of pretty paper is like a walk through the flower-gemmed fields—our patterns are so pleasing and in such a varied assortment. You will be sure to find the paper you need at the price you'll feel is fair.

HILTON-SANSOM PAINT & PAPER CO.
13TH & AVE. K
Follow Potter Paint's Advice
PHONE 1027

Lubbock Sanitarium & Clinic

Dr. J. T. Krueger
Surgery and Consultation
Dr. J. T. Hutchinson
Eye, Ear, Nose and Throat
Dr. M. C. Overton
Diseases of Children
Dr. J. F. Leatherwood
General Medicine
Dr. F. B. Malone
Eye, Ear, Nose and Throat
Dr. J. H. Stiles
Surgery and Physiotherapy
Dr. H. C. Maxwell
General Medicine
Dr. R. L. Powers
Obstetrics and General Medicine
Dr. B. J. Roberts
Urology and General Medicine
Dr. Jerome H. Smith
X-Ray and Laboratory
Dr. T. W. Rogers
Dental Surgery
Dr. John Dupre
Resident Physician

C. E. Hunt, Superintendent. J. H. Felton, Business Mgr.
A chartered training school for nurses is conducted in connection with the sanitarium.

RECOVERY DOUBTFUL

WASHINGTON, June 13. (AP)—Ernest R. Lucas, Federal Trade commission accountant, reported in the commission's utilities financing investigation today "it seems doubtful if anything will be realized" on $29,000,000 worth of securities issued by the W. B. Foshay companies of Delaware and Minnesota in 1927, 1928 and 1929.

DIZZY SPELLS AND HEADACHE

Quick Relief Found by Georgia Lady Who Took Thedford's Black-Draught.

Atlanta, Ga.—"I have been a user of Thedford's Black-Draught for about forty-five years," writes Mrs. Sarah L. Thomas, of 449 Bedford Place, this city. "I wouldn't know how to keep house without it.

"I gave it to my children, while they were growing up, for headaches, colds and other childish ailments.

"I was subject to headaches and dizzy spells that caused me to spend a day or so at a time in bed, and made me feel weak and shaky.

"My step-mother advised me to take Black-Draught, and finding it so helpful and quick to relieve me, I have used it, when I needed a laxative, ever since. It is splendid for constipation and indigestion. Whenever I eat anything that disagrees with me, I take a pinch of Black-Draught and get relief. I have never used anything that helped me more.

"I have recommended Black-Draught to my friends and they tell me they find it good."

Costs only 1 cent a dose. GB-246

Thedford's BLACK-DRAUGHT
For Constipation, Indigestion, Biliousness

HATS
Cleaned and Blocked
Snappy Service
LUBBOCK TAILORING CO.
1110 Broadway
Phone 85
"Send it to a Master"

POLITICAL ANNOUNCEMENTS

The Avalanche-Journal publications have been authorized to present the names of the following citizens as candidates for office, subject to the action of the Democratic voters in their primary elections on Saturday, July 26th, 1930

For District Attorney
DURWOOD R. Bradley, of Lubbock (re-election).

For District Clerk:
FLORA ATCHISON, of Lubbock. (Re-election.)
CHAS. B. METCALFE.

For County Judge.
BURTON S. BURKS, Lubbock
CHAS. NORDYKE, of Lubbock.
E. L. PITTS, Lubbock

For County Commissioner:
Precinct 2.
W. F. PRUITT, of Idalou.
W. L. BRASHEAR, of Idalou. (Re-Election)
E. N. (Uncle Ed.) HARRISON
Precinct 4.
L. C. DENTON, of Lubbock (Re-election.)
G. H. GRISSOM
C. O. JAMES.
T. C. CALLEY
E. LEE BROWN, of Lubbock

For County Treasurer
ANNE FORD (Re-election.)

For County Superintendent
MISS MAB MURFEE (Re-election)
W. M. PEVEHOUSE

For Justice of the Peace:
Precinct 1, Place 1,
WALTER W. NELSON
H. K. PORTER
G. R. SCOTT, of Lubbock. (Re-election)
Precinct 1, Place 2.
W. S. (Uncle Billie) CLARK.
W. E. JOHNSON

For Sheriff:
WADE HARDY, of Lubbock (Re-election.)

For County Attorney:
VAUGHN E. WILSON, of Lubbock. (Re-election.)

For County Clerk.
AMOS H. HOWARD, of Lubbock. (Re-election.)
ED. D. ALLEN, of Lubbock

For Tax Collector:
A. J. CLARK, of Lubbock (Re-election.)

For Tax Assessor:
A. B. ELLIS, of Lubbock (Re-election.)

For County Commissioner:
Precinct 1.
CLAUDE A. BURRUS, of Lubbock.
CLAYTON McCRUMMEN, of Lubbock.
L. C. BOYD, of Lubbock
N. A. PAYNE
Re-Election

For Constable, Precinct No. 1
J. L. McCULLOCH, of Lubbock
J. C. ROBERTS, of Lubbock, Re-election

GOOFEY MOVIES — Making Themselves at Home — —By Neher

BIG SISTER — Nothing to Fear — By Les Forgrave

HIGH PRESSURE PETE — Ya Can't Fool Pete! — By Swan

ETTA KETT — Everybody Take Notice! — —By Paul Robinson

OUT OUR WAY— By Williams

OUR BOARDING HOUSE — By Ahern

Avalanche-Journal Want Ads Are Very Profitable---Use Them---Phone 13 or 14

Rates, Rules and Requirements of Classified Advertising Of The
Lubbock Daily Journal (Afternoon)
Lubbock Morning Avalanche (Morning)
Sunday Avalanche-Journal (Sunday Morning)

All classified advertising will appear in both the Morning and Afternoon papers—both papers counting one insertion. All classified advertising is printed in the Lubbock Morning Avalanche first and the Daily Journal of the same date, no classified originating in the afternoon paper.

Classified for Sunday's issue will appear in the Avalanche-Journal counting one insertion, as this paper is sent to all subscribers of both the afternoon and morning papers.

AVALANCHE-JOURNAL
Combined Rates:
Minimum words, per insertion, 10

One insertion, per word	4c
Two insertions, per word	6c
Three insertions, per word	7c
Seven insertions, per word	12c
Thirty insertions, per word	40c

These rates are for consecutive insertions only. Additional consecutive insertions over 30 times, of 1½c per word each.

All out of town ads, received by mail must be Cash with order. No exceptions.
PHONE 13 or 14

Our experienced ad taker will receive your ad and help you to word it, then our collector will call the following day. These accounts are "accommodation accounts" for our patrons and for one day only.

No advertisement is accepted on an "until forbid" order. A specified number of insertions must be given.

We reserve the right to place all advertisements under the proper classification and reject useless or objectionable copy.

Obituaries and cards of thanks at regular classified advertising rate.

The publishers are not responsible for copy omissions, typographical errors, or any unintentional error that may occur further than to correct in next issue after it is brought to their attention. All advertising orders are accepted on this basis only.

Classified Advertising accepted until 5 P. M. each day, and all advertising received after 5 P. M. and before 7 P. M. will be placed under "Too Late To Classify."

For classified display advertising information
PHONE 13 or 14

TO DISCONTINUE AN AD
Notice to Discontinue An Ad must be given after 8 a. m. and before 6 p. m. to some member of the Classified Advertising Dept. We cannot be responsible for notices given before or after Office Hours, and to a member of some other department.

ANNOUNCEMENTS

1.—Lodges and Societies

Stated communication Yellowhouse Lodge No 841 A. F. & A. M. the first Friday night in each month.
Yellow House Lodge will confer the Masters Degree on two candidates, Wednesday night, June 11th, begin 7 p. m.
J. W. Hayworth, W. M.
J. H. Moore, Secretary.

Lubbock Chapter No. 248 R. A. M.
Stated convocation held on 2nd Friday night each month.
H. J. McClellan, H. P.
J. H. Moore, Secretary.

SHRINERS.
THE LUBBOCK SHRINE CLUB will have their annual chicken barbecue June 20th for members and their ladies.

4—Personal Notices

SERVICE
ACCURACY
AND
RELIABILITY
WILSON ABSTRACT CO
(Oldest Abstract Plant in Lubbock County)
3rd 13th St. Phone 132

HEALTH
THROUGH MAGNETISM
Magnetism reaches the innermost recesses of the body, stirring the dormant cells into vital activity, often proving effective in the most hopeless cases. Magnetic treatments are pleasant to take, economical and effective.
DR. L. E. SCHAFFEUR
Magnetic Masseur
Phone 2142 Room 3, Brown Bldg. West Side of Square

BIG
PORTABLE
SKATING RINK
(50x90)
NOW OPEN
ABERNATHY, TEXAS
O. E. CHILDRESS, Mgr.

L. C. Smith and Corona Typewriters
Tak-a-pin and Refills
A. B. Dick Mimeograph and Supplies
Filing Equipment.
SOUTH PLAINS OFFICE SUPPLY COMPANY
1106 Avenue J Phone 2400

Expert in furniture repair and upholstering. 2211 18st. Phone 2418. Morgan Furniture Co.

ANNOUNCEMENT

4.—Personal Notices

NATIONAL ENDOWMENT BIRTH AND MARRIAGE 'ASS'N
Presents
WORLD'S GREATEST POLICIES
Our growth since May 1st, of over 600 members we think is a record. There is a reason. Our contracts meet the needs of the people.
WE ARE BONDED
OUR ENDOWMENT POLICY contract which may be taken by anyone.
OUR BIRTH POLICY, parenthood may occur at any time after date of policy.
OUR MARRIAGE POLICY, you may marry at once or pays in year if yet unmarried.
These policies pay in three months to one year approximately $250 to $1,000 on full class of 1000 members. You receive according to number of members in your class at time you present. We are a Home Organization. You pay no assessments on claims until August 1st.
WE ARE BONDED
Salesmen and Salesladies Wanted Phone 748. Call and see us, 421 Ellis Bldg.

NOW
YOU CAN BUY
ENDOWMENT
MARRIAGE
AND
BIRTH INSURANCE

INTER-STATE TRUST, ENDOWMENT, BIRTH AND MARRIAGE ASSOCIATION OF TEXAS
Home Office
209 Leader Bldg. Phone 1880
Lubbock, Texas
Our Three Great Policies—THE ENDOWMENT, THE BIRTH, and THE MARRIAGE CONTRACTS is a GOOD Sound Investment.
$15.00 APPLICATION FEE, AND GUARANTEED ASSESSMENT OF $5.00 PER MONTH
For First Three Months
G. V. PARDUE, President
D. L. STRICKLE, Sec'y and Treas.
STRONG—SAFE—RELIABLE
Out-of-town Sales Managers Wanted.

BEWARE
When buying a Matrimonial Policy, ask the salesman if your policy is guaranteed and if the officers of the company are bonded by a well established reputable Bonding company. If so, make an investment in that company, if not then—
BEWARE
—for there is some reason why they are not guaranteed and bonded.

LONE STAR MATRIMONIAL MUTUAL ASSOCIATIONS
The Lone Star Matrimonial Mutual Associations is an established association. You do not have to guess whether you will get your money or not. We have proven that fact. Would you put your money in a bank that was not Guaranteed? Would you buy insurance from a company that was not bonded?
THEN WHY TAKE A RISK?
All of our members are re-insured, guaranteeing the payment of our policy, under terms and conditions. Every official connected with our organization is under heavy bond, protecting you against fraud.
When you buy a Matrimonial Policy, be sure it is a Lone Star policy, as the Lone Star Matrimonial Mutual Association is the only Guaranteed and Bonded company operating in West Texas.
W. G. HUTSON, Sec'y
Phone 1020 401-02 Myrick Bldg.
KEEP YOUR MONEY IN WEST TEXAS

COVA HOTEL
SUMMER RATES
Per day 50c, 75c, $1. Weekly rates $3, $4, $5. Good clean beds. Cafe in connection.
1211 Avenue H

Want Ads for business guidance. Read them for profit, use them for results.

G. W. Eden, colored man, does yard work, plowing, hauling, etc. Phone 1882.

ANNOUNCEMENTS

4.—Personal Notices

MID-WEST BIRTH ASS'N.
Will pay on arrival of
BABY
Room 510 Myrick Bldg. Phone 2430

NOTICE
TO MEMBERS
DOWN TOWN
BIBLE CLASS
We will meet in the Rex Theater Sunday morning, as the Lyric Theater is now being remodeled and we have a treat for you. Jackson sure to come and bring your friends we have a treat for you. Jackson Brothers will sing for us. Brother Campbell will make the talk. Plenty of room.
W. B. ATKINS, President.

BILL
BRAY
BROADCASTING
SAIL ON SILKS
CASH AND CARRY ONLY

Plain silk dresses, cleaned and pressed	$1.00
Coats, plain, cleaned and pressed	50c
Coats, fur-trimmed, cleaned pressed	$1.00
Ladies' suits	50c

SIGNING OFF
BRAY'S TAILORING
W. H. (Bill) Bray, Owner
2430 19th St. Phone 1878

WE LEAD
AND OTHERS
TRY TO FOLLOW

CAROLINE'S BEAUTY SHOPPE
2115 19th St. Phone 2131

WEEK-END SPECIALS
TWO PERMANENTS $5.90
Every two ladies who come into our shoppe together, Friday or Saturday, will get both permanents for the price of one—$5.90.
COMPLETE FINGER WAVE 40c
FACIALS — MANICURES
ALL LINES OF
BEAUTY CULTURE

BUSINESS SERVICE

11-C—Contractors, Carpenters, Painters, Electricians

WATCH WHERE YOUR LUMBER DOLLARS GO
See that they stay in Lubock, where you can get another chance at them. Trade at—
T. R. PRIDEAUX LUMBER CO.
1515 Ave. H. Phone 411
"Home Owned"

Better materials, same price, when you need a carpenter or painter, phone 1510.
LUBBOCK LUMBER CO.
Ave. Q and 4th Home Owned

12.—Woman's Column

OUR PRICES RIGHT ALL THE TIME

Permanent waves	$5.00
Marcels	50c
Finger Waves	50c
Shampoos	50c

"Ten Years Experience"
CHARLOTTE BEAUTY SHOPPE
1412 Main Phone 679

BUSINESS SERVICE

12.—Woman's Column

It is now possible to intrust your personal beauty to a trained and skillful operator. Authorized under the Famous Oriental System of Beauty Culture.
SPECIAL FOR THIS WEEK ONLY
Free fingerwave with every haircut. Marcels that last 50c
Mrs. Helen Garland, 2007 Main St.

HOME TOWN INDUSTRY
Your old cotton rags made into beautiful rugs or rags taken in exchange for weaving.
COLONIAL RUG SHOP
P. O. Box 2113 1919 28th St.

SPECIALS
Permanents, one for $4.00.
Two for $7.00 Fingerwaves 35c and 50c. Marcels, Shampoos 50c. All work guaranteed.
THE BLUE-BIRD BEAUTY SHOPPE
1116 Ave Q Phone 2135

SPECIALS
Permanents, one for $5.00, two for $9.00.
Fingerwaves, 50c; Marcels, 50c.
Shampoos, 50c.
Permanents Guaranteed
ROSE MARY BEAUTY SHOP
2317 19th Street. Phone 2456
Cora Lee Walters, operator.

Dressmaking, remodeling, work guaranteed. 1606 Ave. N. Phone 2403-J. Mrs. T. D. Morrei.

12-A—Washing Wanted

Mrs. Light's laundry, good work guaranteed. Phone 1540 for prices.

For home laundry telephone 2393 Mrs. Fortenberry, 702 Ave. R

EMPLOYMENT

13.—Help Wanted

WANTED
25 MEN AND WOMEN, APPLY AT
1208 Texas Avenue

DRAUGHON'S Business College
Secretarial, banking and accounting positions offer splendid opportunities. Graduates in demand. Send for Booklet L explaining how we can train and place YOU in few months time. Write today. Draughon's College, Lubbock, Texas.

13-A.—Female Help

WANTED TO EARN ROOM AND BOARD
Neat appearing young man attending Draughon's Business College must have place immediately to earn room and board. Call Draughon's College, phone 335.

14—Situations Wanted

Young man, with experience in bookkeeping, office work, and sales work wants work. Married. Experienced collector. Have car. Willing to start at small salary, if has future. Telephone 1240.

WANTED—Young woman to help with housework and care of children. Must live nearby. Call at 2615 22nd.

WANTED—Work by 16-year-old High school graduate. Phone 314-W.

WANTED — Housekeeping work. Couple preferred. 1112 Avenue L. Phone 84.

EMPLOYMENT

14. Situation Wanted

Woman with boy 10, wants housekeeping. Box 252, Brownfield, Texas.

FINANCIAL

15.—Insurance Investment

INSURANCE
LOANS—BONDS
GUY L. McAFEE
314 ELLIS BLDG. PHONE 294

CITY & FARM LOANS
Lowest Rates—Best Terms
WE CLOSE ALL LOANS QUICKLY
READ INVESTMENT COMPANY
CHARLES H. READ—L. WESLEY READ
1310 AVENUE A LUBBOCK, TEXAS

AUTOMOBILE LOANS
To refinance. Monthly payments reduced. More money advanced. Courteous service. Reasonable rates.
C. R. LINCOLN
205 Palace Theatre Building
Phone 2077

REAL ESTATE LOANS CITY AND FARM
Monthly Payment and Annual
NO COMMISSIONS
TEMPLE TRUST COMPANY
T. B. DUGGAN, Vice-Pres.
Myrick Bldg. Phone 30

AUTO LOANS
—Will refinance present loan
—Will advance more money
—Will reduce your payments
—One hour service
—Reasonable rates.
See me for quick action.
C. J. NORTON
Phone 202 301-2 Myrick Bldg.

16.—Money To Loan

AUTOMOBILE LOANS
Cash loans on automobiles, present notes re-financed and payments made smaller — business formerly operated by Nolan E. Whitlow.
DICK ABBOTT LOAN CO.
311 Myrick Bldg. Phone 1470

MERCHANDISE FOR SALE

18.—Furniture for Sale

Sell Us Your
USED FURNITURE
CLARK'S GROCERY AND FURNITURE STORE
715 Main St. Phone 1962

$1.48 SPECIAL
FLOOR LAMPS
LUBBOCK FURNITURE CO.
New and Used
1301 Ave. H Phone 833

TECH FURNITURE CO. —
All porch gliders to be sold this week regardless of cost. One $30.00 glider $19.85. One $25.00 glider $17.95 $10.00 porch swing $7.55. $8.00 high back porch rocker $6.95. New Walnut finish bedroom suite $39.50 and $47.85. Your credit is good. 19th & College. Phone 2114.

SELL US YOUR SECOND-HAND FURNITURE. WE DO REPAIRING OF ALL KINDS.
SPIKES BROS.
PHONE 880 1312 AVE. H

We buy and sell
USED FURNITURE
GRIGGS FURNITURE CO.
1113 Main St. Phone 1646

MERCHANDISE FOR SALE

18.—Furniture for Sale

FURNITURE SPECIAL
We are closing out our stock of
GRAND RAPIDS FURNITURE
bargains in
Living room, dining room, bed room, and breakfast room suits; also some lovely odd chairs. Refrigerators, etc.
SPIKES BROS.

19.—Livestock and Pets

We pay cash for all classes of hogs and cattle. McDonald Packing Co.

19A—Poultry and Supplies

SMITH
HATCHED CHICKS
The balance of the season we are offering baby chicks
$5.00 to $10.00
PER HUNDRED
And special prices made on
500 TO 1,000 LOTS
Once and see our chicks, they will please you.
SWAIN'S HATCHERY
810 Main St. Lubbock, Texas

20.—Musical Instruments.

TROMBONE FOR SALE
Dandy practically new Conn trombone for sale at big discount. This is a bargain for cash, or terms if desired. See this at
MEIER MUSIC CO.

21.—Miscellaneous For Sale or Trade

BARGAINS
IN USED ICE BOXES
DAVIS BROS.
1106 Main. St. Phone 1435

HAY!
FIRST AND SECOND
CUTTING
OF
GOOD ALFALFA HAY
PRICES REASONABLE
CITY FARM
Adjoining Santa Fe Stock Yards. See
J. J. SMYKEL

FOR SALE—Nice Victrola, cheap. Six months Jersey heifer, registered. Forty Barred Rock Pullets, 85c to $1.00. Some laying. T. A. Lisenby, 24 street. Blocks west of College Avenue.

TRADE—Late model Coupe, A-1 mechanically, for cow, chickens, carpentering, acreage, lumber, fencing, balance terms. Owner 1921 19th.

For Sale or trade, filling station, doing good business, one mile north of Tech. Apply at Three Way Service.

22.—Wanted to Buy

Wanted—Small suburban grocery. Must be cheap. State price and location. Write L. A. S. Box 392, Tahoka, Texas.

WILL PAY CASH
Do you have any old correspondence, letters, accumulations of old stamps, Confederate or old Civil war correspondence or stamp collections. I will pay immediate cash for any of the above. Phone 1388-J. 1713 14th St.

REAL ESTATE FOR RENT

23—Board And Room

ROOM AND BOARD—Clean rooms and good meals, served family style at $6.00 per week. 1112 14th St.

REAL ESTATE FOR RENT

23.—Board and Room

BEST PLACE IN TOWN TO LIVE
Good meals, hot and cold water in each room.
THE ELITE DINING ROOM
1304 Ave. N Phone 1840

24.—Business Property For Rent

FOR RENT— Business property, brick store on 13th St., including corner where Hicks Rubber Co. is now located. Possession July 1st. See A. V. Weaver, phone 423.

24-A.—Houses for Rent

FOR RENT—Nice 5-room house on pavement. All conveniences. Apply 2314 10th street.

HOUSES FOR RENT—Phone 2296. Harry Miller.

FOR RENT—6-room house, close to all schools, on pavement. Modern. Some furniture. $25.00 per month. Call Williams Auto Supply. Phone 1777.

NICE 7-ROOM BRICK VENEER on 13th street. 2310 13th. Phone 1054-J.

SMALL UNFURNISHED HOUSE, with garage for rent. Phone 1714.

For rent: 4 room modern brick. 2109 25th street. Apply Collier Smith at Dandy Bakery, phone 1289.

FOR RENT — 5-room furnished house. Apply 1617 18th St.

For Rent six room brick on south Avenue M. near Hunt school on pavement, modern conveniences. Double garage. Phone 813-J.

For rent, 3 room house, bath, modern, water furnished. 1941 Ave. P.

Five room house on pavement in Kilwood. Completely furnished, modern conveniences, 4 closets. 2625 20th.

Both sides of brick duplex. On paved street. Double garage. Rent reasonable. 1935 Ave N. Phone 2989.

For rent six room house, close in. Apply 1607 Texas Ave.

For rent, four room modern brick duplex. Garage. 2004 22nd St. $25.00.

Modern, 3 room brick duplex located 2224 17th. Phone 461.

MODERN HOME
Do you want to rent one of the best 7 room unfurnished homes in Lubbock? See this one East front corner on pavement, 3 large south bed rooms. Ample closet room, servants quarters, garage, beautiful shrubbery. Walking distance of schools and town, apply at 1713 14th St. Phone 1388-J.

3-ROOM FURNISHED COTTAGE —Close to Tech. Call at 2421 9th St.

Five Rooms brick, extra nice for only $27.50 Phone 655J.

For Rent or sale 6 room house, nicely furnished. Phone 2379W.

For Rent unfurnished and furnished houses and unfurnished duplexes. Summer Rates. John P. Turner.

For Rent 5 room plastered, 1620, Dixie Drive. Freshly painted $40.00. C. J. Norton, Phone 202.

25.—Rooms For Rent

NICE ROOM for two — Adjoining bath, close in. Board if desired. 1512 10th street.

2 Cool housekeeping rooms, $22.50 to couple. 1631 9th.

SOUTH BEDROOM — Adjoining bath, close in. 1402 Avenue M.

Upstairs bedroom, one block of business district. 1402 Main.

Two unfurnished rooms to adults. $3.00 a week. 1621 22nd St.

Nice bed room adjoining bath. To gentlemen. Phone 1163-W.

26.—Apartments for Rent

DUPLEX FOR RENT
Half of brick duplex, east front, first class condition. Murphy beds. Nice shades. Half block of pavement. Brick garage. Weather stripped throughout. Unfurnished. Located 808 Ave R.
PHONE 1462 OR 1932
J. I. NOAH
(Owner)

Nicely furnished 3 room duplex apartment, with garage, $40 per month. 2102 1-2 28 St. T. G. Shaw, phones 219 and 129-W.

FOR RENT
Lovely east side of brick duplex. Close in on pavement, newly papered. Lots of shrubbery. Two bedrooms.
1713 14th Street
Telephone 1388-J

East half of practically new modern duplex, 3 rooms and bath. Large closets. All conveniences. Garage. Easy walking distance. Unfurnished. Very reasonable rent. Owner occupying other half. 1512 18th street. Call Scott Telephone 324.

FOR RENT — Nicely furnished apartment, close in. 1310 14th.

Phone J. A. Ritz, 1078 or 690 for furnished apartment, 2, 3 or 4 rooms. 5 room furnished house or 5 room unfurnished house.

BOTH SIDES of modern duplex for rent. 1502 Avenue T. Phone 1988-W.

REAL ESTATE FOR RE

26.—Apartments for Re

Beautiful furnished 3 room eff ency, electric refrigeration, all b paid, maid service. Garage if sired. Summer rates. 614 Avenue phone 716.

If you want your money's wo in a new brick furnished apa ment, Frigidaire. Call at 1901 1 Phone 1411-J.

Nicely furnished south bedroom, bus line, garage if desired. Good meals in same block. 16th St.

Apartment for rent, 3 rooms bath. Moredn. 1404 Ave. K.

Half Brick duplex, 3 rooms, elec refrigerator, pavement, use of g den. Summer rate. 1506 19th.

Dandy furnished apartment, and $5.00 1718 8th.

Modern furnished Apartment, g age. Bills paid. 1511 10th. Pho 1445W.

FOR RENT—Furnished apartme close in, adults. 704 Ave. L.

FOR RENT—Half duplex furni ed, phone 2382-J. 2115 25th.

TWO MODERN 3 ROOM unf nished apts. 2306 and 2308 St. Phone 1322-J.

FOR RENT—Furnished apartm 1416 13th. Apply at Apt. 5.

TWO UNFURNISHED ROOMS For adults. Until September 1st, $30. Avenue Q and 22nd Street.

3 room apartment, private ba garage. 1607 Ave. S. Phone 1439-W

2 large room furnished apartme with bath. Phone 511. 717 17th.

NORTH SIDE of duplex for re Garage. 1807 Ave. K.

Completely furnished efficien apartments. Everything furnish Reasonable. Drug store and lun room in building.
DAVIS APARTMENTS
Phone 934 1606 Broadw

FOR RENT — 3-room furnish apartment. 1403 Avenue F. Pho 156.

Three large room apartment. Pr vate bath, close in. 1618 Avenue Phone 682-J.

FURNISHED—Three or four roo apartment. Vacant 15th. 1510 Av Q.

GARAGE APARTMENT—Furnish ed. Close in. Phone 75.

NICELY FURNISHED — 4-roo apartment. Frigidaire. Telepho 1458 or call at 2313 1-2 Main aft 6 p. m.

For rent, unfurnished, three roo and bath. 717 17th St. Phone 511.

For rent duplex at 1953 Ave N. paved street. garage. Inquire 19 Ave. N. Phone 837.

Practically new 3 room apt. Nice furnished. Private bath. Garage. bills paid. 1117 16th St.

Respectful looking east side duple Three rooms furnished. 1317-N.

Two room furnished apartmen Front entrance. Absolutely clea Phone 1133-W.

Nice furnished apartment, fr front bedrooms. Close in. 1420 10 Street.

REAL ESTATE FOR SAL

27-B.—Wanted Farms an Lands

HAVE BUYER for 5 or 10-ac tract. What have you? Holt & Jay phone 1074.

28.—Business Property fo or Trade

OWNER LEAVING TOWN
Five rooms of new furniture at sacrifice. Will make someone wonderful buy.
1608 8th Street.

REFRIGERATOR
Jack Frost all metal, round ice box 100 lbs capacity. Cost $160.00 w take $50. Phone 1986.

29.—Houses for Sale

$400.00 CASH
BUYS 5-ROOM HOME WELL LOCATED
This home is located on one of the best streets in Lubbock. Only 1 block from Tech campus, good garage and servants quarters. Absolutely not interested in any kind of trade. If interested telephone 1308-M.

CLEAR PROPERTY
To trade for equity in farm. We have some clear resident lots in a good addition to the city of Lubbock for trade for a good equity in farm land. No second lein considered.
NOAH & BOOKER
207 Lubbock National Bank Bldg.
Phone 1442

FOR SALE—Three houses on 11th — good investment. Easy terms. Would rent half of east duplex. R. H. McCauley, 114-W.

[RE]AL ESTATE FOR RENT

—Houses for Sale

[FOR] SALE OR TRADE—$1500.00 [equit]y in $4,000 five-room and bath [hom]e residence. Paving paid. [Mon]thly payments $39.90. Some [...]y, car, or lots. Call after 4:30 [...] 1924 16th St.

[...]ROOM BRICK—On pavement, [hard]wood floors. A bargain for cash, [w]ill trade equity for clear lots, [acrea]ge near Lubbock, or a good car. Phone 1285-W, owner, or W. I. Curtis.

—Farms and Lands

[...] ACRE TRACT—for $32.50 per [acre] $12.50 cash. Balance Federal [...] All in cultivation. Small house [...] & Jay. Phone 1974.

[FOR] SALE OR TRADE—Ten-acre [...] farm, clear of indebtedness, [...] and one-half miles from good [...] in Rio Grande Valley. Would [consi]der stock of groceries or good [...]er shop or half interest with [...] party. P. O. Box 2238, Lubbock, [Te]xas.

FARM TO TRADE

[...] improved farm on highway, [...] runs by the door, 3 miles from [Cou]nty Seat town, good level land, [...]r, and orchard. Will trade for [acre]age near Lubbock or Lubbock [pro]perty.

S. D. HUNTER

Room No. 1 Brown Bldg.

—Real Estate

[T]RADE OR SALE BARGAINS

[...] will trade one or two labors of [...] per cent farming land located [...] miles south of the Lubbock-[Le]velland Highway for anything of [valu]e, that is clear of debt, or sell [for] small cash payment or good note [Eq]uity Only. Nothing due until [Jan]uary 1st, 1930 only interest at [tha]t date.

BOOKER & NOAH
Owners, Phone 1442

[WA]NTED TO TRADE—Lubbock [pro]perty for San Antonio property. [Ap]ply at 2219 9th St. or phone 1817.

WHEAT LAND WANTED

[I] have good property in Lubbock, [Fa]irview, Slaton and Abilene to [tra]de for good land.

[I ha]ve some real buys in brick ve-[nee]rs, and will take some trade on [fir]st payment. There never was a [bet]ter time to buy a home in Lub-[boc]k than now.

[I ha]ve some close in Business prop-[ert]y, both buildings and lots to of-[fer] at a sacrifice price, see us now.

[Me]redith & Martin, 1614 Broadway.
Phone 1423.

WHAT YOU WAITIN' ON?

[...] acres in Hale county to trade [for] a good home in Lubbock; 200 [ac]res in cultivation; fair improve-[me]nts. Trades of all kinds; none [to]o small or too large. See me 319 [...]lls Bldg., or phone 2038. Ed [A]llen.

FOR TRADE

[Fi]lling station, store building and [liv]ing rooms, leased for 12 months. [Cl]ear of debt. Will trade for milk [co]ws, Farmall outfit or good notes. [Se]e P. H. Sammons, phone 853.

[F]OR SALE OR EXCHANGE

A Modern Dairy, with 100 or more [co]ws, 4 delivery trucks and making [m]oney. Want income property or [la]nd. Tomorrow will be too late. See [me] today. Money Talks. Phone or [...]

FRED SPIKES

REAL BARGAIN

Two business lots. Owner says must [s]ell. Price $4,000.00.

CITY PROPERTY

—in Lubbock to trade for grocery [o]r drug store.

CASEY & WILLIFORD

Real Estate, Insurance, Loans
1004 Main Street
[Ph]one 263 1369-W 1347-J

AUTOMOBILES

35.—Automobiles

YOU CANNOT MATCH THESE
USED BUICKS
AND OTHER USED CARS FOR VALUE

1929 Buick coupe
1928 Buick sedan
1929 Buick coupe
1928 Nash sedan
1929 Pontiac sedan
1929 Nash coupe
1929 Nash sedan
1929 Chevrolet coach
1929 Ford coupe
1928 Ford roadster

KENT BUICK CO.

1003 Avenue J Phone 1011

RECONDITIONED USED CARS

[1]928 Dodge coupe
[1]929 Plymouth sedan
[1]928 Chevrolet coupe
[1]929 (Two) Essex sedans
[1]929 DeSoto coach
[V]arious late model Nashes in [c]oupes, coaches and sedans
RAGLAND MOTOR COMPANY
[1]007-09 Ave. J Phone 340

Local Markets

These prices are furnished by the following Lubbock firms: Poultry—Lubbock Poultry and Egg company; Dairy Products—Bell Ice Cream company and Mistletoe Creameries; Grain—S. E. Cone Grain and Seed company, and Cotton—Bleecker Cotton company. Prices subject to change during day.

COTTON—
Middling, short staple 11.35c-11.60c
Middling, 7-8 staple 13.10c-13.45c
Lower grades 7.10c-9.10c

POULTRY—
Heavy hens, 4 lbs. and over 14c
Light hens 11c
Broilers, 1 1-2 and 2 lbs. 18c
Broilers black 15c
Stags 8c
Roosters, old 5c
Guinea, each 25c
Turkeys, No. 1 hens, 9 lbs over 10c
Turkeys, No. 2 and light weights 6c
Capons, 8 lbs and over 20c
Old toms 8c
Capons, 8 lbs and over 20c
Capons, 6 and 8 lbs 18c
Capons, 6 lb and under and slips 17c
Eggs 13c

DAIRY PRODUCTS—
Sour cream, butterfat 22c
Sweet cream, butterfat 25c

GRAIN—
Threshed milo maize, cwt .... $1.65-$1.70
Threshed kaffir .... $1.50-$1.55
New Wheat, basis No. 1 .... 75c-80c
Corn, No. 2 white 73c-78c
Corn, No. 2 mixed 73c-75c

INDICTMENTS VOTED

Iowa Cattlemen Who Bought Scrub Stock Are Charged

PAIRFIELD, Ia., June 13. (AP)—Indictments against thirty-three persons charging conspiracy to defraud in connection with the sale of cattle were returned this afternoon by the Jefferson county grand jury.

The indictments charged that the men, who are stock dealers at Wapello, Jefferson, Muscatine, Henry and Buren counties, had purchased poor grade stock at the Kansas City stock yards and in Texas. They were alleged to have bought the animals to Iowa, and later to have shipped them to purchasers as pure bred stock.

AUTOMOBILES

35.—Automobiles for Sale

TRUTH Stranger Than Fiction

The average man speaks 12,000,000 words a year!

ONE WORD—

is all that is necessary when you examine our 16 reconditioned cars. COME IN AND ASK FOR PROOF!

1929 Oldsmobile Coupe.
1929 Durant Coach.
1929 Oldsmobile Coach.
1928 Chevrolet Coupe.
1928 Nash Cabriolet.
1928 Essex Sedan.

DAVIS OLDSMOBILE CO.
1105-07 Main St. Phone 1888
"Sure, We're Friendly"

CHEVROLET

GOOD USED CARS

Dependability is the satisfaction of the man who buys a used car from us.

1928 Chevrolet sedan
1929 Chevrolet coupe
1929 Pontiac coach
1928 Chevrolet coupe
1928 Ford Tudor sedan
1929 Chevrolet coach
1929 Ford roadster
1928 Chevrolet coach
1927 Ford coupe
1927 Chevrolet coupe
1928 Chevrolet truck
1927 Chevrolet coach
1928 Chevrolet cabriolet coupe
1929 Chevrolet sedan
Our Used Cars Make Good or We Do
KUYKENDALL CHEVROLET CO.
Phone 1224

I have a good used car that I will sell on installment, with a small down payment. Phone 1714.

FOR SALE

1929 Model A Sport Coupe in first class condition. Original tires. Must sell by July 10th. A real Bargain. Apply Carney, Avalanche-Journal.

Too Late to Classify

THREE-ROOM unfurnished duplex apartment, east side. Bath, shade, garage. Call Mrs. K. Carter, 868-W.

IF FINDER of purse containing white gold rimmed glasses at chautauqua tent will return glasses to W. W. Rix, $5 reward will be given and no questions asked.

Cotton New Low Price At N. Orleans — Livestock Good Return In Sales Of Hogs — Grain Values Descend Due To Weather

Cotton

GALVESTON SPOTS

GALVESTON, June 13. (AP)—Spot cotton closed steady thirty points down.

Low ordinary 7.80; ordinary 8.80; good ordinary 9.80; strict good ordinary 10.80; low middling 12.05; strict low middling 13.05; middling 13.80; strict middling 14.30; good middling 14.45; strict good middling 14.68; middling fair 14.85.

Sales, spot, 37; F. O. B., 150.

NEW ORLEANS REPORT

NEW ORLEANS, June 13. (AP)—Further liquidation caused cotton to make new low levels today for the present downward movement with spurts of very active trading.

First trades here showed losses of 1 to 6 points. July soon developed weakness, dropping to 14.06, down 24 points. The later months weakened in sympathy, October easing to 13.58 and December to 13.71, down 13 to 14 points.

Unsettled Weather Helps

The market rallied sharply on the forecast for unsettled weather. July recovering 19 points to 14.25 while October made a new high at 13.73, up 13 points from the low. There was a renewal of liquidation after mid-session and all months made new lows, July breaking through the 14 cent line to 13.90 and October dropping to 13.44, down 29 to 31 points from the highs. The close was a little up from the lowest. July closing at 14.05, October at 13.45 and December at 13.62, or 24 to 27 points net down for the day.

Port receipts, 7,551; for week, 32,-826; for season, 8,518,836; last season, 9,396,936. Exports, 13,826; for week, 47,109; for season, 6,385,102; last season, 7,841,772. Port stock, 1,-711,170; last year, 806,150. Combined shipboard stock at New Orleans, Galveston and Houston, 43,587; last year, 68,857. Spot sales at Southern markets, 3,282; last year, 3,193.

NEW YORK REPORT

NEW YORK, June 13. (AP)—Week-end covering was supplied on moderate rallies from an early decline in cotton today and prices eased again later, with new crop months making new lows for the season under a renewal of liquidation and selling prompted by the favorable sizes of crop progress, weakness in wheat, and the failure of a more active demand to develop on the bulges.

July sold off to 14.31 or 27 points net lower and within 10 points of the low level reached yesterday, while the new October contract declined to 13.58 or 28 points net lower. July closed at 14.40 and the new October at 13.61 with the general market closing barely steady at net declines of 20 to 28 points.

Opening Is Steady

The opening was steady at a decline of 5 to 13 points but there was a renewal of covering around 13.82 for the old October and 13.70 for the new October.

This demand became a little more active on the outlook for showers in the south with probable rain along the Atlantic and Gulf coasts and new crop months just about recovered their earlier losses, with the old October selling up to 13.98 or a point above Thursday's closing quotations.

The demand tapered and the market weakened, reaching the lowest levels of the day in the late trading under a renewal of liquidation and selling which was supposed to include some pressure from the west inspired by the weakness in wheat. The old October sold off to 13.60 and closed at that figure while new December after declining to 13.50 closed at 13.50. The closing quotation for July was 80 points over the new October compared with 102 points at the close of yesterday.

Exports today 10,098, making 6,-565,280 so far this season.

Port receipts 6,040. U. S. port stocks 1,702,689.

Stock Market Rallies to Halt Drop Of Popular Issues; Reach New Lows

Market Facts At a Glance

NEW YORK:

Stocks irregular; American Telephone rallies 5 points after touching new low.

Bonds steady, foreign bonds gain.

Curb irregular; oils and utilities improve.

Foreign exchanges mixed; South American rates weak.

Cotton lower; continued favorable weather.

Sugar steady; better spot situation.

Coffee steady; improved Brazilian markets.

CHICAGO:

Wheat weak; bearish Minnesota report and hedge selling.

Corn easy; good rains, Iowa. Cattle steady.

Hogs firm to higher.

By JOHN L. COOLEY
(Associated Press Financial Writer.)

NEW YORK, June 13. (AP)—The Stock market rallied today in the face of further declines in speculative commodities.

The upturn was modest and averaged only a little more than a point in 90 leading stocks, contrasting with Tuesday's 5 point advance, and seemed to reflect little except a technical adjustment. Trading turned dull in the afternoon and sales in the last 30 minutes, normally the most active period of the day, totalled only 400,000 shares. The aggregate for the five hours was 2,227,-900.

Renewal Rate Low

Call loans renewed at 2 1-2 per cent, the lowest since March 20 when a 2 per cent rate was posted at the Stock exchange money desk. Time accommodations were likewise shaded. Funds were so plentiful that more than $2,000,000 offered for lending was said to have gone untaken.

Weekly trade reviews had little to report further indications of the seasonal recession.

New Lows Reached

Traders searching for soft spots in the stock list after an irregularly high opening picked out such leaders as American Telephone, Consolidated Gas, General Electric and American Can, sending some of them to new lows for the reaction before resistance points were reached. Telephone went to another new low for the year at 214 1-8. The relative steadiness of most pivotal shares, however, unnerved the bears who began a covering operation that extended throughout the remainder of the session.

At its height, the rally ranged from one to five points in the more active shares, and the close found American Can, American Telephone, Westinghouse Electric, Bethlehem Steel, American Tobacco "B", Eastman Kodak, U. S. Steel, Standard Oil of New Jersey, General Electric and General Motors one to four above the Thursday close.

Exchanges Firm

The day's new lows were again numerous. They included Southern Pacific, Nickel Plate, Baltimore and Ohio, Erie, Goodrich, Fisk Rubber, Gulf States Steel, Cerro De Pasco, Woolworth and American Locomotive.

Foreign exchanges were generally firm. The Canadian dollar attained a slight premium, while the decline of the Spanish peseta was halted. Sterling cables were up 1 1-8.

Livestock

MIDWESTERN REVIEW

KANSAS CITY, June 13. (AP)—Most of the larger markets reported a stronger feeling in hog trade and values were strong to 15 higher than yesterday's average. Big packers were back in the market today and bought rather freely at the advance. The late top at Chicago reached 10.35 on choice light weights. Arrivals at the 11 markets totaled 38,808 as compared with 83,863 last Friday and 88,-894 a year ago.

Sheep were more or less uneven. Chicago had a fairly active trade in fat lambs with prices strong to 25 higher, but most river markets ruled weak to 25 lower and low at the decline. Assorted natives 12.25 at Chicago. Best Idaho and Oregon lambs 11.75 at Omaha and St. Joseph. Matured classes 50 lower levels. Best fat ewes 3.50 bales at 3.00 down. Offerings 31,100 against 33,911 a week ago and 28,785 a year ago.

Fat Cattle Medium.

Trade in fat cattle was mostly a week-end cleanup affair. Nothing outstanding was offered and the bulk of arrivals were of medium to good quality selling from 12.25 down. Fat she-stock was very dull, especially the lower grades, some of which are 1.00 or more lower for the week. Receipts 8,575, as compared with 71,365 a week ago and 10,132 a year ago.

FORT WORTH REPORT

FORT WORTH, June 13. (AP)—There was no noticeable change in cattle prices or demand at Fort Worth Friday. The yards figures called for 800 cattle, 250 calves, 1,-300 hogs and 300 sheep.

Slaughter steers 10.00-8.50. Fairly good steers 9.50.

Common light bulls 4.25-5.00. Fairly good bulls 6.00.

Slaughter yearlings practically lacking.

Cows 6.00 butcher cows 5.00. Cutters 4.00. Canners 3.00.

Common calves 7.00. Culls 3.50-4.00.

Not many stocker cattle offered.

Rail hogs strong to 10c higher. Top 9.60. The truck top was 9.35; packing sows 8.25-8.50.

Fat lambs 7.50-8.00. Other classes lacking in the day's receipts.

ST. LOUIS REPORT

EAST ST. LOUIS, June 13. (AP)—(U. S. D. A.)—Hogs 10,000; opened 5c higher; closed 5-10c below early; sows shared decline; pigs steady; early top 10.20; bulk 160-260 lbs. 10.10-10.20; bulk sows 9.00-9.15.

Cattle 800; calves 600; steady; vealers 10.50; cows 6.00-7.00; low cutters 3.00-4.00.

Sheep 1,000; lambs steady; sheep 25-50c lower; bulk desirable lambs, 11.00; throwouts 5.50; good ewes 3.00-3.50.

Texas League

(Continued From Page 6)

being off Lingrel in one-third of the frame, and the Williamsmen defeated the Houston Buffs, 15 to 2. Reinhart relieved Lingrel and gave up the remaining six runs, three of them being scored on Fitzgerald's and Storti's homers. Mishkin hit for the circuit for the Buffs.

Houston .... 000 100 001— 2 10 1
W. Falls .... 002 130 02x—15 20 0

Lingrel, Reinhart and Morrow; Caldwell and Crouch.

Runs batted in, Fitzgerald 5, Kloza, Berns, Crouch, Buller 3, Storti 2, Mishkin, Caldwell, Levey, Lucas. Two-base hits, Fitzgerald 2, Kloza, Buller 2, Bell, Caldwell, E. Brown, Lucas. Home runs, Fitzgerald, Mishkin, Storti. Stolen base, Kloza. Sacrifice, Buller. Runs and hits, off Lingrel 7 and 6 in 1-3 inning. Struck out, by Caldwell 1, Reinhart 1. Base on balls, off Lingrel 1, Reinhart 2, Caldwell 1. Losing pitcher, Lingrel. Double plays, Buller to Storti to Berns. Left on bases, Houston 8; Wichita Falls 8.

Sports Take Early Lead And Trim Cubs

SHREVEPORT, La., June 13. (AP)—Paul Wachtel's spit ball failed to fool the Sports in the early innings and the locals piled up enough runs in the first half of the contest to beat out the Waco Cubs 7 to 4 in the final game of the series. Perry hit a home run in the seventh.

Waco .... 010 000 012—4 10 4
Shreveport .... 210 000 12x—7 12 2

Wachtel and Bischoff; Owens, Tuero and Krause.

Winning pitcher: Owens. Two base hits: Gottlieber, Baker. Home run: Perry. Sacrifice: Hitz, Holman, Huarte, Munson. Double plays: Molesworth to Stuvengen, Wachtel to Molesworth to Stuvengen. Stolen bases: Perry, Woods. Hit by pitched ball, by Owens (Bischoff). Runs batted in: Perry, Krause, Bischoff, Holman, Robbins, Munson. Wild pitch: Wachtel. Bases on balls, off Wachtel 3, off Owens 1. Struck out, by Owens 3. Pitching record, off Owens 10 hits 4 runs in 8 1-3 innings. Left on bases: Waco 8, Shreveport 10.

National League

(Continued From Page 6)

10 innings. The Bostonians pecked away at Wee Willie Sherdel's offerings until they were on the level with the Westerners in the eighth when Sherdel gave way to Herman Bell.

St. Louis .... 420 000 002 0—8 15 1
Boston .... 011 030 711 1—9 17 1

Sherdel, Bell and Mancuso; Zachary, Cunningham, Brandt, Grimes and Spohrer.

Runs batted in, Mancuso 3, Douthit 2, Peel, Bottomley, Watkins, Spohrer 2, Chatham 2, Berger, Sisler, Maguire, Neun. Two-base hits, Mancuso, Peel, Welsh 2, Berger, Maranville. Three-base hits, Maranville, Clark. Home runs, Mancuso, Spohrer. Sacrifices, Peel, Maguire. Double plays, Adams to Bottomley. Left on bases, St. Louis 14; Boston 11. Base on balls, off Sherdel 1; Cunningham 2; Brandt 2; Grimes 1. Struck out, by Sherdel 4; Bell 1; Brandt 3; Grimes 7. Hits, off Sherdel 12 in 7 innings (0 out in 8th); off Bell 5 in 2 1-3 innings; off Zachary 4 in 3-3; off Cunningham 2 in 1-3 (2 out in 8th); off Grimes 6 in 1 1-3. Winning pitcher, Grimes. Losing pitcher, Bell.

HURLS NO HIT, NO RUN GAME

McCOOK, Neb., June 13. (AP)—Friday the 13th was Jim Cameron's lucky day. Pitching for McCook against Norfolk in the Nebraska state league he hurled a no hit, no run game, winning 6 to 0.

Grain

CHICAGO REPORT

CHICAGO, June 13. (AP)—Unsettled by drought breaking in Canada and by auspicious harvest conditions in this country, all grain values smashed downward today.

Wheat, rye and oats outdid the season's low price records, wheat coming with 1-2c of touching a dollar per bushel level. Contributing to the weakness of grain was selling ascribed to stock market houses and resulting apparently from recent declines in prices for securities and for commodities as well.

Wheat Closes Nervous

Closing quotations on wheat were nervous at 1-4 to 4-3c rally from the day's bottom quotations, but 1 7-8c to 2 1-2c under yesterday's finish. Corn closed 3-8 to 1c down, oats 3-4 to 1c off, and provisions unchanged to a setback of 7c.

Corn, oats and rye gave way chiefly as a result of wheat weakness. Weakened owing to sympathy with grain.

Closing indemnities: Wheat—July 99 7-8; 1.02 3-8; Sept. 1.07 1-2 to 3-4; 1.03 to 1-8; December 1.06 3-8; 1.09 7-8@1.10. Corn—July 78 1-8 @79 3-4@7-8; Sept. 79 7-8@79, 80 1-4@3-8; December 73@1-8, 74 1-4 @3-8.

Henry Segrave

(Continued from Page One)

Daytona Beach. She feared the risk was too great. He could not, however, resist the lure of speed and turned to fast boating.

He built the craft wrecked today with the intention of competing for the international trophy at Detroit this summer. Tests showed him her shoe could be tuned to 100 miles an hour. He felt certain of victory.

Sought World Mark

Just before the tragedy today Miss England II's time over a measured course was recorded at an average, in two trips of 98.98. It was announced tonight that the figures would be forwarded to the International Marine Yachting Union for recognition as a new world's mark for boats of the class.

It was on the famous stretch of sand at Daytona Beach, Fla., March 11, 1929, that Major Segrave in his famous Golden Arrow, set the world's speed record of 231.36246 miles an hour. His greatest speed over the measured mile was 233.93 M. O. H.

Major Segrave was born in America of an American mother. His father was C. W. Segrave, pioneer in motoring in Ireland. He was knighted in 1929 for his victories in the United States.

He was a member of the Royal Air force in the world war and was wounded several times.

His monoplane "Segrave Meteor" today was making its trial test at East Yorks, preparatory to entering the King's Cup race, when the Windermere fatality occurred.

Fight Fuss

(Continued From Page 6)

Schmeling's status.

Seeks Return Bout

Despite the clamor and general opinion that Sharkey, because of his lack of control against both Phil Scott and Schmeling in his last two fights had disqualified himself from title consideration, Madison Square Garden set out early to arrange a return engagement. Sharkey was eager but the Teuton decided he would not fight again until next June except for a possible bout in Germany. He will leave for the homeland in August after an exhibition tour.

Officials figures disclosed gross receipts of $749,934 and the net $711,698. In the total attendance of 79,222 were 74,153 paid admission. Schmeling and Sharkey each received checks for $177,517. Adding in moving picture and radio rights, the garden and the milk fund, twin sponsors of the show, profited by about $144,500 apiece.

J. H. McLain

(Continued from Page One)

D. F. Eaton. Accompanying him were Sterling C. Evans, district A & M. extension agent; H. L. Gantz, field editor for Farm and Ranch; Miss Louise Baird, county home demonstration agent; Mr. Eaton; Al Hill, editor of the South Plains Farmer; K. M. Renner, and W. L. Stangel, of the Texas Tech school of agriculture faculty; several students of Texas Tech and more than 30 dairy farmers of the county.

Herds Inspected

Inspections were made of the dairy herds on the Spencer, Morrell, Blackmon and Duncan farms near Shallowater in the morning, and of the Fuchs, Emory brothers and Newton farms, near Abernathy and Hale, in the afternoon.

At noon the party, many of whom had brought basket lunches, dined at the Hardy community house where a short program was given. Ice cream was served the gathering which had been prepared by the Hardy 4-H club girls, the lunch being served by the ladies of the Hardy Home Demonstration club.

Other Speakers Talk

Other speakers at the noon meeting were Mr. Renner, Mr. Stangel, Mr. Eaton and Mr. Evans.

Mr. McLain is making a tour of several counties of the Panhandle-Plains area, inspecting dairy herds, advising about deficiencies and otherwise aiding the extension service county agents and dairy farmers in bettering all conditions of this particular section. Early this week he visited Swisher, Hale, Lamb and Hockley counties. Today he will be in Garza county. Next week he will visit Terry county on Monday, Gaines on Tuesday and Dawson county on Wednesday.

Others making the tour of inspection yesterday were as follows: Taylor White, vocational agriculture teacher of Tahoka high school and student at Texas Tech for the summer session; Dewey Davis, Davis Pounds, Fraser Kraus, Hal Yoder, William Ross, Travis Malone and Guy Hinton, Tech students; John C. Hart, Burkwood; W. J. Steen, Lubbock; Mr. and Mrs. Earl Davis, Acuff; S. H. Rush, Acuff; W. R. Spencer, Lubbock; D. G. Beebe, Lubbock; Mrs. Ed Griffin, Acuff; Bob Crump, Shallowater; Clint Merrell, Shallowater.

King Carol

(Continued from Page One)

cabinet by former Premier Maniu, leader of the Peasant party and strongest political leader in the cabinet. He had served as premier until the return of Carol, but stepped down to permit the elevation of the exile to monarchy.

Carol's Little Playmate To Join Him In Rumania Sunday

LONDON, June 14. (AP)—The Daily Mail carried a story from Berne, Switzerland, this morning which asserts that Mme. Magda Lupescu, who was King Carol's companion in exile, is on her way to Bucharest escorted by two of the new Rumanian King's most trusted officers.

Declaring that Mme. Lupescu aspires at least to retain the King's close friendship, the dispatch added that she is now staying with friends at Baden, near Vienna, and will be in Bucharest Sunday night unless she changes her plans.

SEATTLE IS CHOSEN

Building Men Will Meet Next Year In Pacific Northwest

BILOXI, Miss., June 13. (AP)—Seattle, Wash., was awarded the next convention of the National Association of Building Owners and Managers today at the close of a week's meeting here.

The Achievement Cup for the greatest service during the year was awarded to the Chicago group.

Farm Bureau

(Continued From Page One)

speeches will be made by Sterling C. Evans, district agricultural agent of the A. and M. college; Douglas Pounds, of Acuff, who will tell of investigations made by him of the cooperative poultry association at Brownwood, and D. F. Eaton, county agent.

W. M. Ross, president of the Lubbock County Farm Bureau, will preside at the meeting.

Texas Floods

(Continued from Page One)

not been recovered.

Scattered showers fell in the vicinity of Dallas and Fort Worth while Houston reported a sprinkle.

The North Concho river went on a 22-foot rise in San Angelo, flooding the Santa Fe park in the city, carrying away small foot bridges and endangering numerous homes. The stream was still rising, at a late hour.

Tariff Bill

(Continued From Page One)

the bill to various departments interested in its administration before acting, his signature is regarded as certain by administration leaders in congress.

That the bill will be made an important issue in the coming election was seen today as the leaders of all three Senate factions assailed and defended it before almost a full floor attendance and capacity audiences in the galleries.

The final roll call, taken after three hours of debate, showed 39 Republicans and 3 Democrats for the bill. Thirty democrats, 11 republicans, and the one farmer-labor Senator, Shipstead, of Minnesota, combined against it. The two vote margin for the bill represented the position of the entire membership, as every Senator not voting was paired.

Robinson Speaks

The dramatic end of the long Senate fight through the special and regular sessions saw Senator Robinson, Arkansas, the democratic leader, denounce the measure as a "disappointment" even to its supporters; Senator Borah, of Idaho, the republican independent leader, asserted it failed to meet the party pledges and would be useless to agriculture without the debenture, and Senator Watson, of Indiana, the majority chieftain, championed in a vigorous hour and a half speech.

Ripping into the bill's opponents, the republican leader waved his arms and pounded desks all around him as he termed the opposition attack the "same old argument" used against every tariff bill.

Called "Disappointment"

Senator Robinson said the measure was a "disappointment to its supporters" and "instead of promoting the prosperity of agriculture it perpetuates and intensifies the inequalities and discriminations between agriculture and other industries.

Senator Borah contended whatever benefit the farmers would receive under the bill would be more than offset by raises in industrial rates.

Chairman Hawley, of the ways and means committee, was greeted with prolonged applause when he told the House of the Senate action and said he would call up the measure tomorrow.

House Gets Busy

Immediately after the Senate had given its final approval to the measure, the House laid out a course of procedure for tomorrow. Its rules committee decided there would be only one vote on the two conference reports, with debate limited to three hours.

Senator Borah contended in the Senate the duty on cement alone was sufficient to offset any benefits the farmers might get under the bill. He said the six cents a hundred pound levy would increase the farmers costs by more than $16,-000,000.

Senator Robinson said the bill found little support among business men, "although there are, of course, groups whose demands or wishes have been recognized, and who quite naturally regard the revisions carried as wholesome."

READ TO PREACH

Retiring Tech Professor Will Fill Dr. Lewis' Pulpit

Dr. W. T. Read, who this week resigned as head of the chemistry department at Texas Tech to accept the position of dean of the school of chemistry at Rutgers college, New Brunswick, N. J., will speak at the 11 o'clock services Sunday morning at the First Presbyterian church, announcement yesterday stated.

Dr. Read will take as his subject, "Science and Religion," and the public is cordially invited to hear him in his last appearance here.

He will probably leave Lubbock next Friday for Rutgers where he assumes his new duties on July 1.

ACCIDENT IS FATAL

Temporary Walk Falls Taking Child To Death In Elmira

ELMIRA, N. Y., June 13. (AP)—Collapse of a temporary wooden walk along a deep excavation at Elmira's busiest corner late today hurled a child to its death, probably fatally injured two women and seriously hurt 16 other persons. They were buried under steel girders, concrete, earth and heavy timbers.

Emma Smolka, 11, was killed. Mrs. Ella J. Warner and Mrs. F. W. Corey were not expected to live until morning. All were from Elmira.

BILL IS PASSED

Santa Fe Tract Will Be Given To Presbyterian Missions

WASHINGTON, June 13. (AP)—The Senate bill to turn over title to a two-acre tract of land in Santa Fe, New Mexico, to the women's board of Home Missions of the Presbyterian church, was passed today by the House and sent to the president.

The land was acquired by the government in 1854 for $250 as a site for a penitentiary, but never was utilized.

REPORT IS FILED

Branson Says Defunct Oil Co. Might Pay Everything Off

OKLAHOMA CITY, June 13. (AP)—Fred P. Branson, receiver for the Universal Oil and Gas Company, today filed a preliminary report in which he declared the company was potential properties, anyone of which, if developed might pay all claims and reimburse those invested money in it. He asked that he be relieved of the duties of receiver and that another be appointed.

Editors Rap Leeches

CORPUS CHRISTI, June 13. (AP)—Free space "grafters" were soundly attacked again during the second day's session of the Texas Press Association's annual convention.

A committee was chosen to select an appropriate label to stamp on unused publicity matters to be returned to the president of the company sending it.

FREE! FREE! FREE!

Saturday afternoon, over the city of Lubbock, will fly an aeroplane dropping circulars and dozens of passes to this show.

The New LYRIC THEATRE INTRODUCES ITS FIRST All Talking Picture

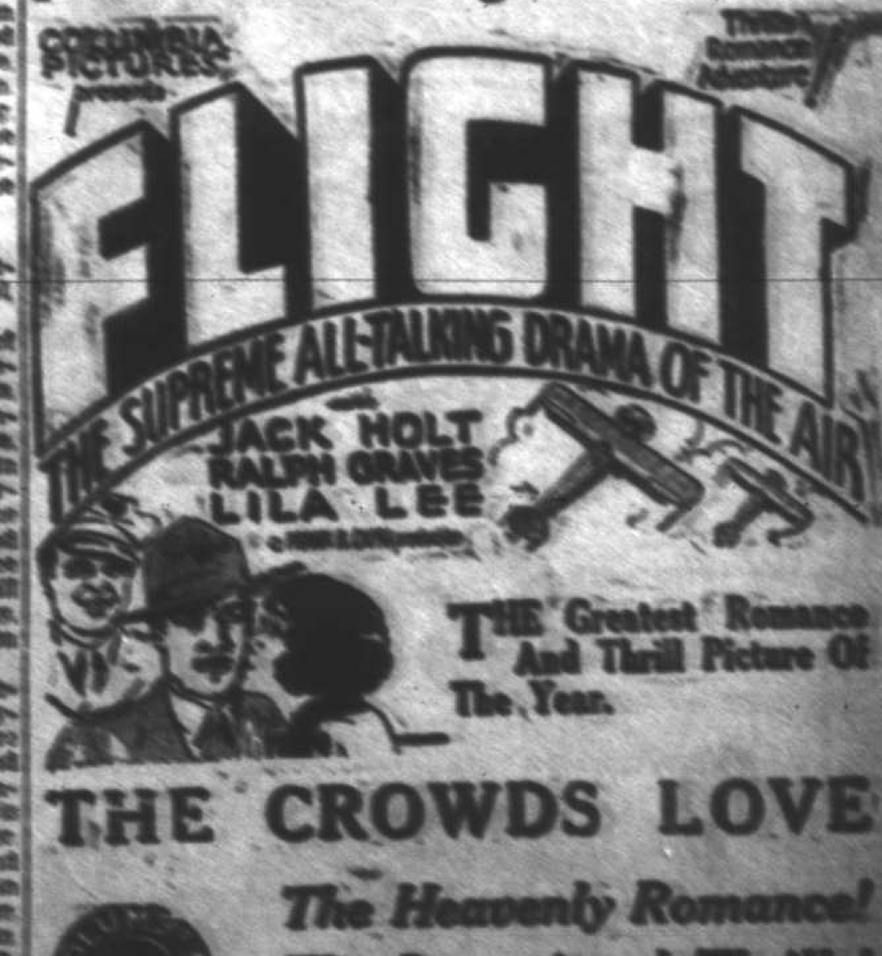

THE Greatest Romance And Thrill Picture Of The Year.

THE CROWDS LOVE

The Heavenly Romance!
The Sensational Thrills!
The Robust Humor!

WHAT A PICTURE!

4 DAYS—STARTING SUNDAY

One of the Finest Pictures of the Year—Watch Sunday's Paper for a BIG ANNOUNCEMENT!

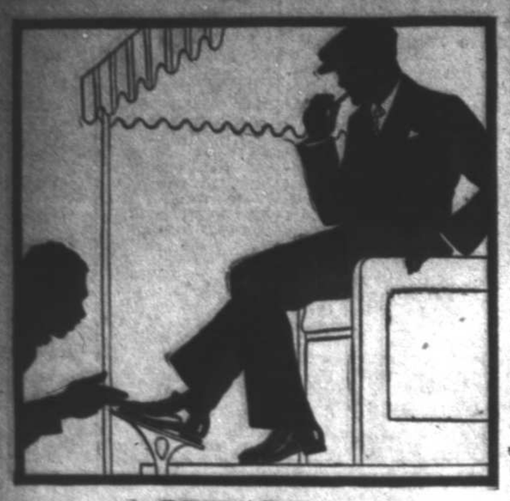

Nunn-Bush
Ankle-Fashioned Oxfords

Real Values In Men's Oxfords That Fit

The fitting qualities around the top of all Nunn Bush Oxfords is something that men appreciate. No gaping or bagging at the side or heel—no extra fullness where it is so unsightly.

Aside from this, Nunn Bush Oxfords are designed in especially pleasing shapes for both men and young men—the leathers range from the heavier calf types to the softest kid stocks. They are real oxfords at moderate prices.

CALF LEATHERS
$8.50—$10.00 to $12.50

KID LEATHERS
$8.50—$11.00 to $12.50

Hemphill-Wells Co.

CONVICTS SUBDUED

Swinging Clubs Put Halt To Ohio Reformatory Outbreak

MANSFIELD, Ohio, June 13. (AP)—The threat of swinging clubs and tear gas bombs had restored order at the Mansfield reformatory today after a second outbreak within less than two weeks during which guards beat the ringleaders of 1,200 howling, milling inmates into submission.

The latest disturbance occurred during the "big supper" hour yesterday when the 1,700 prisoners in the dining room became noisy, tipped over tables and hurled their stools around. Two hundred of the inmates filed outside, apparently with the intention of avoiding injury rather than attempting escape.

Adoption of Polish currency has been proposed for the Free City of Danzig to reduce port operating costs.

CHURCH IS BOMBED

Pentacostal Group Uninjured In "Pineapple" Attack

POMEROY, O., June 13. (AP)—The Pentecostal church in Bedford township was shaken and a window blown out last night by a dynamite bomb set off in the rear of the building while 200 persons were attending a revival meeting. No one was hurt.

Constable Leslie Murray, who had been patrolling the church yard after finding a bomb several days ago, was knocked over by the blast, but was uninjured. He said he did not see the person who set off the bomb.

A near panic followed the explosion, but services were resumed.

A hen that produced 329 eggs in a year recently was sold by J. R. Crocker of Martindale, Texas, to a Pennsylvania poultryman for $50.

TO TAKE OFF SUNDAY

Colonel Fierro To Start Non-Stop Hop At Dawn, Decides

ROOSEVELT FIELD, N. Y., June 13. (AP)—Col. Roberto Fierro, Mexican aviator, today set dawn Sunday as tentative takeoff hour on his attempted nonstop flight to Mexico City.

His powerful white monoplane, named "Anahuac," meaning "Aztec Empire," was groomed and ready for the proposed 2,400-mile non-stop journey.

Col. Fierro said weather conditions as reported Saturday night would determine his course but that indications now were that they would be good Sunday.

INVESTIGATE JUDGE

LaGuardia Resolution Given Approval Of House

WASHINGTON, June 13. (AP)—The House today adopted the LaGuardia resolution, to authorize a special committee of five to investigate the official conduct of Federal Judge Harry B. Anderson, of the Western Tennessee district.

The resolution, adopted unanimously, directs Chairman Graham of the House Judiciary committee to appoint the committee.

He previously announced it would consist of Representatives Hickey of Indiana, Sparks of Kansas, LaGuardia of New York, republicans, Sumners of Texas, and Browning of Tennessee, democrats.

INDIANS SEEK LAND

Creek Tribe Asks U. S. Okeh On River Bed Property

TULSA, June 13. (AP)—Petitions in which the Creek Indian nation asks $150,000,000 from the United States for 28,875 acres of river bed lands, in the Arkansas, Cimmaron and South Canadian rivers, today were in the mails for filing in the United States Court of Claims at Washington.

If attorneys for the tribe win the suit, 20,000 Oklahoma Creek Indians will share equally in the judgment.

The value of the river bed lands, which are claimed as a part of the grant made to the tribe in 1852 by President Fillmore, is listed at $20,000,000 for oil rights, $100,000,000 for sand and gravel rights and an undetermined amount for power and irrigation rights.

HAS FOUR MILLION

"Greater Chicago" Shows Fine Growth During Ten Years

CHICAGO, June 13. (AP)—Chicago's metropolitan area, embracing six counties including one in Indiana, has a population of 4,670,996, federal census enumerators announced today.

This is a gain of 1,199,198 over 1920 figures or 34.5 per cent. Official preliminary figures for Cook county were 3,987,058 including the City of Chicago with 3,373,753. The percentage gain for the city was 24.8.

Official figures for 100 of the 102 counties in the state and official estimates for the other two placed Illinois' population at 7,636,949, a gain of 1,151,669.

HEAVY RAINS FALL

Sweetwater And Area Covered By Much Moisture Friday

SWEETWATER, June 13. (AP)—All of this section within a radius of 100 miles reported a good rainfall today. One-half inch had fallen here early this afternoon.

Bronte and Robert Lee, Coke county towns, received four and five inches of rain respectively, and it was still raining. Maryneal, in South Nolan county, had received two inches.

Wins Beauty Laurels

"Miss Midway 1930," at the University of Chicago, is Miss Jane Blocki, 19-year-old junior. She was chosen in an annual contest conducted by the university magazine.

"Black Friday" Is Jinx Here

OKLAHOMA CITY, June (Friday 13th) — A county raiding squad rounded up 13 vagrants in the Santa Fe yards.

An hour later they pleaded guilty before Carl Traub, justice of the peace.

Each received a sentence of 13 days in jail.

It happened here today, an appropriate calendar date.

In a clear blue ice berg, one of a large field encountered near Soukhoi Island, the carcass of a large black bear was found embedded in the ice.

Weak blood makes you tired...

When your blood is in poor condition, you quickly become tired, nervous, worn-out—and subject to chills, malaria and fever. But why suffer this way when you can help strengthen the system and restore vitality by taking GROVE'S TASTELESS CHILL TONIC.

Thousands of families, realizing the importance of purifying and enriching the blood, particularly during the hot summer months, take GROVE'S TASTELESS CHILL TONIC. Try this tonic for three days and feel its strengthening, invigorating effect. 60c at all drug stores.

Grove's TASTELESS Chill Tonic

MAN IS ARRESTED

WICHITA FALLS, June 13. (AP)—Artha Skelton, held in Fort Worth Friday for officers of Minneapolis, was arrested here on request of Minneapolis police, who said he was wanted there on wife abandonment charge.

MONOXIDE GAS FATAL

TULSA, June 13. (AP)—Overcome by carbon monoxide gas fumes in his garage apartment home today, W. E. Kirby, 46, a machinest, died in an ambulance on the way to a hospital. He had arisen early to drive to Seminole in search of work.

CONTEST DECIDED

WASHINGTON, June 13. (AP)—The election contest from the third Missouri district was closed today with adoption by the House of a resolution declaring Representative Milligan, democrat, the winner over H. F. Lawrence, republican, in the 1928 election.

EL PASO SELECTED

DALLAS, June 13. (AP)—Establishment of an El Paso office of the Bureau of Foreign and Domestic commerce of the Department of Commerce, effective Sept. 1, was announced here yesterday by E. P. Tutt, manager of the Houston office, after a conference with Sherwood H. Avery, Dallas manager.

in every city—in every town there is one store that undersells—in Lubbock it's

Grollman's
BROADWAY at AVENUE J

A DOUBLE OPPORTUNITY

Clearance Of Ladies' Dresses, Hats And Shoes!

Quitting Men's And Boys' Wear Forever!

Millinery

Clearance Sale

½ Price

MEZZANINE FLOOR

Summer Hats at one-half price. Think of it! The choice of our stock is in this fine lot and offered at one-half the regular price. Beautiful colors, and styles that please.

Millinery Clearance
Bargain Basement

Two fine groups of Basement Hats for those who wish style at economical prices—

49c And **98c**

Clearance Sale

LADIES' DRESSES

All Reduced For Clearance

Mezzanine Floor

Our choicest Dresses are all cut in price for this event. Not a single Dress is reserved in the entire department. Crepes, Flat Crepes, Chiffons, Sport Suits and many others, here with prices drastically reduced.

$8.48 $15.88 $11.88

GROLLMAN'S Bargain Basement

CLEARANCE SALE

Ladies' Dresses

Here are two fine groups of Dresses—a most beautiful array—exactly for those who discriminate and who desire economical prices. All colors, styles and a most wanted selection of materials.

2 for $8
2 for $13

Clearance Sale

Ladies' Shoes

Novelty Slippers for Summer! Get a pair of these Shoes while reductions are on them. Values that regularly sell much higher. Act Quickly.

$3.69 $4.39
$6.48 $7.69

Ladies' Shoes
Bargain Basement

The very latest. Numerous styles. Variety of colors and leathers. Genuine bargain basement values—

$2.59 $3.59

JUST A YEAR OLD!!

Quitting!

Men's And Boys' Wear Sale!

AND THAT MEANS THAT WE ARE QUITTING IT FOREVER!

Get a Summer Suit! They're going fast! And say! Union Suits, Shirts, Pants, Hats, at stupenduous savings. Get a whole outfit for the price you ordinarily pay for a suit. Fit out the Boys at low cost!