

Ballot on page 8

The Spearman Reporter



Volume 78, No. 24

The Spearman, Reporter, Spearman, Texas 79081

Thursday, April 17, 1986

Sesquicentennial show will be 21st

For the State of Texas many events are planned because this weekend has been designated Sesquicentennial Weekend; however, none will compare with the weekend planned by Janie and Rubyjo and citizens of Hansford

County. Lets start with April 21st, Monday night at 7 P.M. After everyone has had a chili supper and then walked down the hall to the Spearman High School Auditorium. The doors to the Auditorium will open at 6 p.m.

Joe T. Venneman will be the Master of Ceremonies. He is excellent, also he is an excellent singer. Then Mark Viola and Will Evans will bring the flag to the stage. Immediately prior to that, Martin Foster will give the Invocation.

The Sesquicentennial Band under the leadership of Edgar Womble with Janie Kunselman at the piano and Derrill Harkrider with the fiddle and other instruments, and Jimmy Greene fiddle, Glenn Harris, fiddle, Rhett Balzer, Drums, Carl Kizziar, Drums; John Barnes, guitar; Junior Sparks, guitar; Ralph Hampton, fiddle; Charles Brillhart, electric keyboard; Pete Vera, bass guitar; Edgar Womble, lead guitar; Joel Lee Lackey, saxophone; Bruce Collins, clarinet, and sax; Wesley Jarvis, trumpet; and Bonita Reimer, piano will play two or three numbers that will make everyone immediately glad they came to Jamies' Act II.

Some of the opening numbers will be "Under the Double Eagle", "Wildwood Flower and "Faded Love". Then Carla Beezley and her Spotlight Dancers, Cacy McGill, Haley Lair, Margie Evans, Cindy Melton, Denise Rojas, Meli Floyd, Misty Savags,

and of course Carla Beezley, will entertain you with Steel Guitar Rag; folks they are good. Then for professional square dancing watch the Boots and Slippers from Gruver T. J. and Donna Been, Bill and Marilyn Been, Forrest and Rhonda Reichen and the Rainbows and Ranglers from Spearman Joe and Wanda Archer, Danny and Debbie Harington, Cecil and Myrna Biggers, and Joyce and Benny Byers.

Sequenced among the musical number will be the cast of characters so famous in our Texas History such as Stephen F. Austin portrayed by Rex Ralston, William B. Travis, by Chris Spivey, James Bowie by Kenny Slough, David Crockett by Clint DeArmond, Billy Dixon by Chris Porter, one of the first Babies born in Hansford County portrayed by Devonna Cator, our Buffalo Hunters at Zulu James

Continued on page 5

Sesquicentennial Band practices for Spring Musical

All you folks in the Southeast part of town that heard that Country Band music and those beautiful sounds echoing across Spearman as Janie had everyone practicing for the Monday night April 21, 7 P.M., Sesquicentennial Spring Musical.

The Talent available around here is unbelievable. A few this writer happened to hear were Donetta and Debbie Greene sing VAYA CON DIOS My Darling. Then Verlan Winegarner sang "Across the Alley From the Alamo." Well about the time he gets through, Joe T. stands up and sings "Does Ft. Worth Cross Your Mind". Wow! can that man sing. Well, hadn't really thought about Ft. Worth; but here comes Debbie Blackshear and Betty Chisum singing "Amarillo By Morning"; Guess they made it with Edgar Womble playing lead guitar and Pete Vern supporting him plus about 18 other band members.

Then Debbie and Betty sang "Home on the Range", listen folks those girls can sing! Those two girls made Ty Seagler and

Todd Shapley sit up and take notice.

Todd sat down and started to tinkling the ivories and Ty sang "Thank God I'm a Country Boy"; Now you all listen he is GOOD!

We will tell you morlater. They are going to practice again Sunday at 2P.M.in the Spearman High School Auditorium. So arrange your busy schedule to be at the High School Auditorium Monday night April 21 at 7 P.M..

Admission 50 cents for kids, \$1.00 for adults.

You can get your tickets now for the chili supper and avoid waiting in line for tickets. Cheryl had the tickets printed and Cindy Avila is in charge of advance tickets sales. I bet if you corner a Servitor and offer her the cash, \$5.00 for Adults and \$3.00 for children and under 6 years free; you could get a ticket for the Sesquicentennial Texas Chili Supper; 4:30 to 7 P.M. April 21. Remember all of their profit goes to help the "Teens" of Spearman. So help them out.

Gotta go now. Bye, smell that Chili and listen to those sounds of Country Music. Joel Lee and Bruce were really good last night. More Later.

Baptist Revival



Bill Austin



Randy Day

First Baptist Church, Spearman will be in revival April 20-24. This revival is a part of the nationwide Good News America Simultaneous revivals sponsored by the Southern Baptist Convention. The purpose of these revivals is to conduct a unified evangelistic thrust across the entire country during the month of April.

Dr. Bill Austin is pastor of Elkins Lake Baptist Church in Huntsville, Texas. He received his Bachelor of Science and Doctor of Divinity from Hardin-Simmons, and his Master of Arts and Doctor of Philosophy from Baylor University. He has published sixteen books and numerous articles and lessons for the Baptist Sunday

School Board. Dr. Austin will be speaking in every service beginning Sunday morning.

The musician for the revival will be Rev. Randy Day, a native of Spearman, is minister of music at First Baptist Church, Kirbyville, Texas. He is a graduate of Wayland University and Southwestern Baptist Theological Seminary.

Services begin this Sunday morning at 11:00 a.m. and continue each evening at 7:00 p.m. through Thursday. Noon lunches and Bible studies will be held Monday, Tuesday and Thursday. The public is invited to attend all services. Nursery is provided.



JOE M. CLOSE

FOR WOMEN ONLY

All women interested in taking a car-car clinic FREE are urged to call Joe Close at 659-2541 today! See advertisement in this paper!

CHEESE DAY

April 16, 1986
1:00 p.m. - 5:00 p.m.

County Judge's Office

Hospital

The Hansford Hospital patients are: Jessie Bratton, Ollie Ryan, Alice Fry, Vera James, Ricky Thompson, Clara Watson, Kathy Works, Rosie Salazar, Jose Fores, Guadalupe Mendoza, Carolyn Carlile, Aubie Sparks, Mary Ayres, Daniel Rea.

Dismissed were: Harold Harris, Johnnie Vera, Helen Truax, Ella Hull, Clay Gibner.

Markets

Wheat	\$2.70
Milo	\$4.05
Corn	\$2.70

WEATHER

Date	Hi	Lo
11	64	45
12	74	45
13	89	53
14	64	30

Obituary

Sara Lomax - 60 years old - died Thursday, April 10, 1986 in Ira, Texas. Services were held in the Baptist Church in Ira with the Rev. John Simmons Officiating. The Services were held on Saturday, April 12th under the direction of Bell Funeral Homes of Ira, Texas.

Mr. and Mrs. Lomax lived off and on in Spearman for about 10 to 15 years.

Survivors include her husband - Robert Lomax and one son - Gene of Ira Texas.

Services were attended by Rita and Pat Underwood, Jeanie Nollner, Mr. and Mrs. Jimmy McCloud, Georgia McCloud, Kay Hamilton of Mobeetie, Tx., and Susie and Jack Holloway of Justin, Tx.

HANSFORD COUNTY SESQUICENTENNIAL SPECIAL ACTIVITIES

April 20 - Sesquicentennial Bus Tour of Southern Portion of Hansford County - 2:00 p.m. Meet at Courthouse Parking Lot.

April 21 - Sesquicentennial Chili Supper - 4:30 - 7:00 p.m. in Spearman High School Cafeteria.

April 21 - Sesquicentennial Musical II 7:00 p.m. Spearman High School Auditorium.

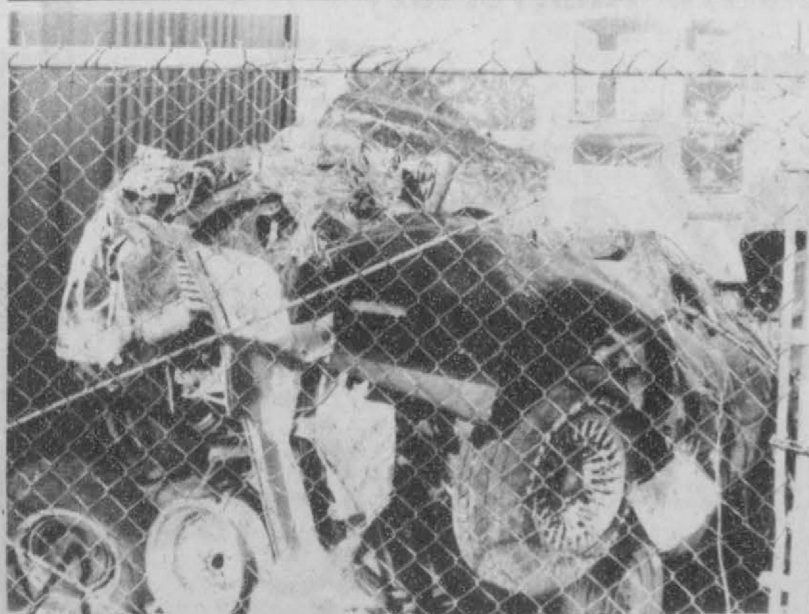

Two Gruver men killed in traffic accident

GRUVER - Two Gruver men were killed early Sunday morning when their vehicle became airborne and crashed into a concrete culvert seven miles south of here, the Department of Public Safety reported.

George Villalobos, 28, and his passenger, Robert Villanueva, 21,

ing coroner. The accident occurred at about 1 a.m. on Texas Highway 136 when a northbound 1982 Pontiac Trans Am driven by Villalobos skidded off the right shoulder of the roadway at Hanna's Draw, DPS troopers said.

The car became airborne for approximately 50 feet before slamming into the culvert, officers said.

wreckage. Neither the driver nor passenger were wearing seat belts, DPS reported.

Services for Mr. Villanueva will be at 3 p.m. today in First Baptist Church with the Rev. Josas Lemon, a Pentecostal minister from Borger, officiating. Services and burial will be held later this week in

Mr. Villanueva, born at Lockhart, had lived in Gruver one year.

Survivors include his parents, Elida Rodriguez of Gruver and Juan Rodriguez of Gruver; a sister, Esmeralda Rodriguez of Corpus Christi; and two brothers, Israel and Manuel, both of Gruver.

Services for Mr. Villalobos are

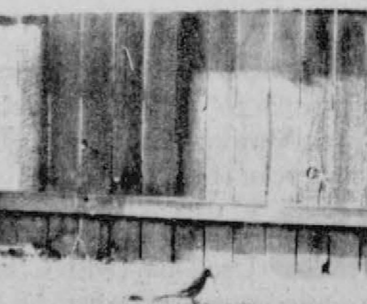

"The Early Bird gets the Worm." Check this paper for some real values!

RIBBON CUTTING

Friday, April 18, 1986
The Vogue
623 S. Brandt
across from swimming pool
Shirley Boardwright, owner

RABIES CLINIC

April 25th & 28th 1986
Spearman Fire Dept.
513 S. Hazelwood

SHOTS

Rabies \$7.00
Parvo & Distemper \$11.50

CITY TAGS

Male \$2.00
Female \$5.00

To God A Note of Thanks

by Alma Greever

Friends, since my sins were blotted out in the year 1908, and more so since I yielded my spirit soul and body unto the Lord and was sanctified and two years later Gods seal placed upon my life. This in the early 1920's, today in 1986 by the study of His Holy Word throughout the years I feel so small and dependent and the need of more He has promised to do for them who love and serve Him.

The height of the riches both of the wisdom and knowledge of God how unsearchable are his judgments and His ways past finding out. Rom. 11:33.

The topic today: Healing and Health; Now friends, no one can argue against such. Why? Because Gods Word tells us so. This is for us in these mortal bodies as we wait for the change to immortality, eternal life. Oh what a wonderful blessing to we creatures of dust but from the study in the Old Testament scriptures we are told what is required of us to have health and this means a very close walk with God.

Deut. 7:15; And the Lord will take away from thee all sickness and will put none of the evil diseases of Egypt which thou knowest upon thee but will lay them upon all them that hate thee.

Now we read in Exodus, chapter 15 verse 26; If thou wilt diligently hearken to the voice of the Lord thy God and wilt do that which is right in His sight and wilt give ear to his commandments and keep all his statutes I will put none of these diseases upon thee which I have brought upon the Egyptians for I am the Lord that healeth thee.

In reading Deut. chapter 28; we know of Gods blessings if obedient and curses if disobedient.

Some other scriptures Jeremy 17:14; Heal me O Lord and I shall be healed save me and I shall be saved. For Thou art my praise. Psa. 103:3; Who forgiveth all thine iniquities who healeth all thy diseases. These are plenty to convince us of Gods care for us in this mortal body, and a blessed assurance this was fulfilled by Jesus. Praise His wonderful name. The Bible tells us He is the same yesterday today and forever. Heb. 13:8; And while here on earth He often told the people for what reason they were healed. A portion of verse 17 Luke 5 tells us; The power of the Lord was present to heal. In the same chapter Jesus asked a question whether is easier to say the sins be forgiven thee or to say Rise up and walk. Verse 23; In John 5:14; Jesus told a man to sin no more lest a worse thing come upon him. Matt. 5:24; And his fame went throughout all Syria and they brought unto him all sick people that were taken with divers diseases and torments and those which were possessed with devils and those which were lunatick and those that had the palsy and He healed them. By the acts of the Apostles people

were healed. In Acts 5:14; we read, Believers were the more added to the Lord multitudes both of men and women and verse 16; There came also a multitude out of the cities round about unto Jerusalem bringing sick folk and them that were vexed with unclean spirits and they were healed every one. 3rd John; 2; Beloved I wish above all things that thou mayest prosper and be in health, even as thy soul prospereth. This simply means we can receive more spiritually and have better health. Now a few personal experiences with a sick body that I desire to tell you through which I grew spiritually as I fully trusted the Lord (and have since 1919) and sought for health to the glory of God. The first one a severe test as to whether I would trust Him or turn to the arm of flesh. (Doctors).

In most cases of sickness and torments I have had to wait for healing until it was revealed to me for what reason God permitted it to be, one was on patience. Another two on temperance, over taxed the strength of my body, and another on being humble. I quickly could see and said yes Lord if you immediately gave healing or granted my request for much calling upon you for I could or might become exalted and feel I was someone special.

In Rom.:28; We read, And we know that all things work together for good to them that love God to them who are the called according to His purpose. I know it does not seem good at the time we suffer or are tormented, but will work for good if we let it. By experience I've gained spiritually and striving to go on to perfection. Gods promises never fail if we qualify and believe. Praise His wonderful name.

To me healing and health is the bread or life for Gods children while in this flesh body. Jesus said I am the bread that came down from

heaven that gives life; eternal and that, that now is 1 Tim. 4:8 Job said when he has tried me I shall come forth as pure gold. On any line God knows whether or not we will stand the test but we surely don't until tried. Many shall be purified and made white and tried. Dan 12:10.

In Phil. 3:13; We read, Brethren I count not myself to have apprehended received but this one thing I do forgetting those things which are behind and reaching forth unto those things which are before. I press toward the mark for the prize of the high calling of God in Christ Jesus.

Money should not be the end sought in life.

Obey the rules of the road if you want to live longer.

The trouble with most minds is that they're unused.

The Spearman Reporter

Publications (USPS 5096-6000)
SPEARMAN, TEXAS 79081
213 Main Box 458 658-3434
Published Weekly at 213 Main Street
Spearman, Texas 79081
Owner-Publisher..William M. Miller
Editor...Faye Lynch - Esther Vargas
Second Class postage paid at Spearman, Texas 79081

Any erroneous reflection upon the character of any person or firm appearing in these columns will be gladly and promptly corrected upon being brought to the attention of the management.

POSTMASTER: Send address changes to Spearman Reporter, Box 458, Spearman, Tx. 79081.
SUBSCRIPTION RATE: Hansford, adjoining counties, combination with the Hansford Plainsman \$26.28
Other points, \$31.54

Member

Texas Press Association

Spearman Chorale Presents "Saturday Night Live"

SPEARMAN CHORALE

PRESENTS:
LIVE FROM

SPEARMAN CITY

ITS!

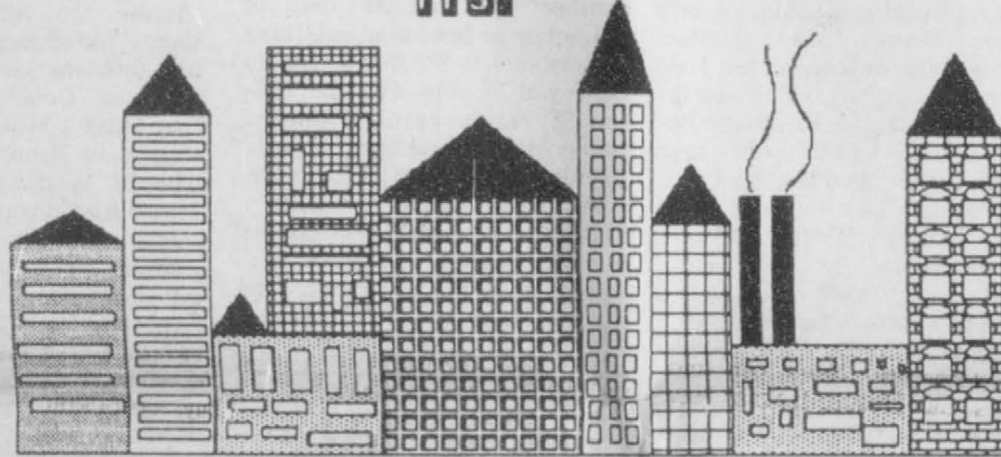

SATURDAY NIGHT LIVE!

(ON THURSDAY)

WHEN: THURSDAY, APRIL 17, 1986-7:30pm.

WHERE: HIGH SCHOOL AUDITORIUM

COST: \$2.00 GENERAL ADMISSION

MANROSS BOOT AND SHOE REPAIR

Pick-up and delivery days are Tuesday!

509 West 10th

Borger, Texas

(1 block East of Davis Chevrolet)

PLEASE LEAVE YOUR BOOTS AND SHOES AT CATES MEN AND BOYS WEAR-

ACCOUNTANT - OFFICE MANAGER

Opportunity for a dedicated

professional with accounting degree

College Degree Required

2 (two) years Experience

Computer Experience Helpful

Agricultural Experience Helpful

Compensation Commensurate with experience and abilities.

SEND RESUME TO LOCAL NEWSPAPER

The Reporter

Box 458

Spearman, Texas 79081

THE DUAL[®] SORGHUM BOOSTER PROGRAM HELPS YOU TWO WAYS

FIRST

Check our store display for a quiz card to fill out that can add a dollar to the \$50,000 already given by DUAL herbicide to the National Feed Grains Council, to promote export sales of your sorghum crop.

SECOND

Use Dual (with Concep[®] II safened seed) to control grasses in your crop to get the longer control you need. Even the tough ones like crabgrass, fall panicum, and yellow nutsedge.

Make your dollar count - for bigger exports and for better grass control.

Dual[®] and Concep[®] trademarks of CIBA-GEIGY

See Your Local Dealer for further

details and Your Dual Herbicide Needs

LONGER LASTING DUAL

Made Like No Other Herbicide To Perform Like No Other Herbicide.



Eagle's 17th Anniversary

OFF-ROAD CYCLE

Sale!



PW50K - Reg. \$529.00, Sale... **\$ 449⁰⁰**

YZ125K - Reg. \$1819.00, Sale... **\$1259⁰⁰**

YZ125L - Reg. \$1995.00, Sale... **\$1519⁰⁰**

YZ250K - Reg. \$2319.00, Sale... **\$1749⁰⁰**

YZ490L - Reg. \$2699.00, Sale... **\$1995⁰⁰**

BW200N - Reg. \$1399.00, Sale... **\$1195⁰⁰**

(Big Wheeler)

YAMAHA
We make the difference[™]



EAGLE CYCLE SHOP

717 S. Main

435-3594

Perryton, TX

BUY, SELL, TRADE OR RENT THROUGH THE CLASSIFIED ADS

**Call
659-3434**

SERVICES

New to area? Give us a try Call your local **USED COW DEALER** As soon as Possible
659-3544
659-3545
1-800-692-4043

MONUMENTS
Save Agents and Undertakers Profits
If it is inconvenient for you to visit our large display please phone collect (405) 327-0626 or write and we will call on you.
ALVA MONUMENT WORKS, INC.
Alva, OK 73717

NOTICE
Wallace Monument Co. Monuments, Curbing, Grave Covers
Local Representative **LEONARD JAMESON**
Spearman, Texas
35s-rtm

OSGOOD MONUMENT CO.
Amarillo, Texas
Dealers of Rock of Ages Granite as well as all colored granites, marbles and bronze memorials.
**represented by
BOXWELL BROS.
FUNERAL HOME
519 S. EVANS
659-3802**

JEAN E. SHOTTS
Attorney & Counselor at Law
wishes to announce
New Office Hours
at 410 Davis Street
Spearman, Texas 79081
Telephone
(806) 659-2939

Office Hours:
Tues: 1:30 to 5:00
Thursday: 9:30 to 5:00

PUBLIC NOTICE

WEIGHT WATCHERS meets each Monday at 6:00 p.m. at the Home Demonstration Building, Spearman, Texas.

Tops Chpt #1245 SP

TOPS Take Off Pounds Sensibly. We will meet Thursday at 7:30 at YMCA

Panhandle Crisis Center
101 S. W. Forth, Perryton, Texas 79070, 806-435-5008, 806-435-5013.
Help is available at no charge for domestic violence and sexual assault. Call Panhandle Crisis Center, receive support during a difficult time. Counselors on call 24 hours a day. Call for help.
19-rtm-nc

WANTED

EASY ASSEMBLY WORK! \$600.00 per 100. Guaranteed Payment. No Experience/No Sales. Details send self-addressed stamped envelope: **ELAN VITAL -5901 3418** Enterprise Rd., Ft. Pierce, FL 33482
15-24tp

REAL ESTATE

Credit Problems? Down/Payment Problems?
For sincere help call 381-1352 call collect Alliance Homes Amarillo.

TAKE UP PAYMENTS ON TWO AND THREE BEDROOM HOMES. Qualify by phone. Call 381-1352. Call Collect. Alliance Homes of Amarillo.

FOR SALE: 12x65 Mobile Home needs a little work done to it. Asking \$3,500.00 call 659-5058. After 6:00 p.m.
23s-4tp

TAKE UP PAYMENTS-Double wide trailer lived in 7 months. 3 bedrooms, 2 baths, fireplace, cathedral ceilings, Coleman central air and under pinning. Must be moved
Call 733-5269.
19s-rtnc

LAND FOR RENT: All or part of 2,090 prime irrigated acres near Spearman, for cash rent. Cheap irrigation gas available and land has maximum wheat and Milo Base. 54,000 bushel elevation and grain drying facilities available Listing and pre-watering, summer crop land now! Call 806-659-2129 from 8 to 5:00.
27-1tc

3 Bedroom House for Sale: Central Heating and Air - 720 S. Roland - Call - 733-2860.
24-4tc

For Sale: Well improved, 320 acres, near Gruver. Modern 3 bedroom home with fireplace good level dry land farm, all cultivated. Delano Realty 806 733-5000, or home phone 806 733-2291.
rtm-c

FOR RENT

Trailer space for rent in Spearman. All utilities, fenced and concrete walk ways. call 435-5080.
22-rtnc

FOR SALE: 1982 14x60 Trailer - 2 bdrm. 1 bath, low equity - take-up payments. After 5 call 659-5248.
21-8tp

GARAGE SALES

GARAGE SALE: COME OUT AND LOOK OVER OUR ITEMS. FIRST TIME EVER. Four family garage sale. Clothes of all sizes, Air Conditioners, both refrigerated and and swamp cooler, furniture, lots of new fabrics, quilt tips and other items to numerous to mention. Behind High School 1/2 mile East of Hwy 760 2nd House. April 18th & 19th. 8 a.m. to 6 p.m.
23s-2tp

AUTOMOBILES FOR SALE

FOR SALE: 1977 Cutlass 2-door and air condition in good condition. Call 435-4752.
12-rtm-nc

You might try going to church more often if you seem to be worrying more than usual.

BUSINESS SERVICES

STEAM RINSE & VAC
Rinse and Vac Shampooer for rent at Gordons Drug. \$10.95 up to 24 hours.

HAY SWATHING & Baling done. Call 733-2517 or Dennis at 733-5214.
27s-rtm-nc

APPLIANCE REPAIR: Call Jim Nobles, 659-3528.

For all your building and plumbing needs - Call 659-3827. Painting, Dry Wall, Plumbing, Acoustics, Roto-Rooting, Insulation, Water-cooler repair.
Wilson Plumbing
Spearman, Texas
23s-8tp

1/2 BEEF - \$1.25 Per POUND
Processing Included
K-Mac Packing Co.
Free Delivery in Spearman
Booker, Texas 806-658-4582

Roofing
Lakeside Wholesales Hot, Shakes, Tile, Composition.
Turn key or material
Call collect
857-2411 or 857-2352

PART TIME- semi or retired person to complete reports for insurance companies. No experience necessary. Need car and camera. Call Hooper Holmes Inc. 806-747-3223.
24-2tc Tony

RESPONSIBLE PERSON-Wanted to own and operate candy vending route. Pleasant business with high profit items. Can start part time. Cash investment of \$3996 to \$12,996. Call 1-800-328-0723
EAGLE INDUSTRIES
26 Years of Service
24-1tp

Own Your Own Jean-Sportswear, Ladies Apparel, Childrens, Large Size, Pettie, Combination Store, Maternity, Dancewear, Accessories, Jordache, Chic, Lee, Levi, Izod, Gitano, Tomboy, Calvin Klein, Sergio Valente, Evan Picone, Liz Claiborne, Members Only, Gasoline, Healthtex, Over 1000 others. \$13,300 to \$24,900 Inventory, Training, Fixtures, Grand Opening etc. Can Open 15 Days. Mr. Keenan (305) 678-3639.

MISCELLANEOUS FOR SALE

1/2 PERSIAN KITTENS FOR SALE: \$25.00 ea. - Call 659-2503 or 659-5116 after 6 p.m.
23s-2tc

NOTICE TO ALL PERSONS HAVING CLAIMS AGAINST THE ESTATE OF WILMA JEAN BYRD, DECEASED

Notice is hereby given that original letters Testamentary for the Estate of Wilma Jean Byrd were issued on April 14, 1986, in Cause No. 1816, pending in the County Court of Hansford County, Texas, to Lee Roy Byrd. The residence of such executor is Gruver, Texas, his post office address is Gruver, Texas. All persons having claims against this estate which is currently being administered are required to present them within the time and in the manner prescribed by law. Dated the 14 day of April, 1986.
S/ John L Hutchison
John L Hutchison
Attorney for the Estate

Century 21
GOLD KEY REALTY
Borger, Texas
Bobbie Corbet
Broker
Hester Sue Crawford--9-2074
Sales
Debbie Hawkins--9-2288
Sales
© 1985 & Century 21 Real Estate Corporation. Equal Housing Opportunity. INDEPENDENTLY OWNED AND OPERATED.

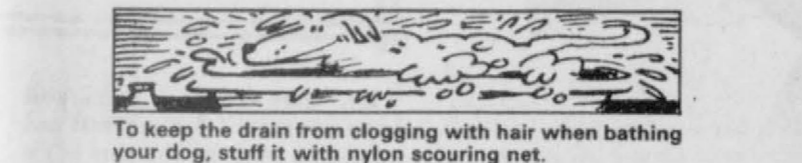

To keep the drain from clogging with hair when bathing your dog, stuff it with nylon scouring net.

THE ROYALHEIRS
Creative...Exciting...Unforgettable coming to our city
In concert at
Spearman Union Church
April 20th. at 10:45 A.M.
THE ROYALHEIRS have become one of the top T.V. Radio, and Recording artists in the field of Gospel music. Traveling full time Internationally as a professional nonprofit religious organization, the priority of their purpose is to artistically, through music, communicate The living **CHRIST**...The depth of sound is not totally music. One experiences a feeling of warmth, love, vitality, and spiritual impact. Theirs is a smooth blend of favorite hymns, as well as traditional and contemporary gospel songs of our day.

POLITICAL ANNOUNCEMENTS

This newspaper is authorized to announce the candidacy of the following candidates for public office subject to the action of the voters in the **MAY PRIMARY ELECTIONS:**

- DEMOCRAT FOR COUNTY TREASURER**
HARRIETT HUTCHISON
JEAN PEARCY
NORMA JEAN MACKIE
PEARL PIERCE
FOR COUNTY AND DISTRICT CLERK
AMELIA C. JOHNSON
FOR STATE REPRESENTATIVE
J. W. BUCHANAN
REPUBLICAN FOR COUNTY TREASURER
ESCHOL BLANKENSHIP
FOR STATE REPRESENTATIVE
DICK WATERFIELD

Offered by
EMMETT R. SANDERS
REALTOR

PRICE REDUCED TO \$39,500
Large 3 bedroom home with central heat and air, carpets and drapes, fireplace, nice kitchen with double breakfast bar, den or game room, fenced yard with bearing fruit trees; shown by appointment only.

3 bedroom brick home, large living area, 1-1/4 baths, detached garage, choice location near elementary school. Estate settlement.

3 bedroom home, attached garage.

3 Bedroom brick home on Steele Drive, large living area, central heat and air, carpeted.

EMMETT R. SANDERS
REALTOR
659-2516, nights 659-2501
45-rtmT-only

VIRGINIA WHITE
BROKER 659-3841
Your Business is Appreciated

506 S. ENDICOTT - VERY CLEAN 3 bdrm., 2 baths, FIREPLACE. MAKE AN OFFER!

729 COTTER DRIVE - BEAUTIFUL home with two bdrms., 2 baths, FIREPLACE, 10 x 16 FLORIDA ROOM.

BUILDING FOR SALE 30' x 40'. Zones for business or residence.

With beamed cathedral ceiling and large fireplace the living room is the centerpiece of this spacious but cozy house. Dining and kitchen combination, 3 large bedrooms, 2 full baths, utility room, screened-in back porch, and double garage. Skylights, ceiling fans, drapes, curtains, and many extras. Large beautifully landscaped lot. One of Spearman's finest and **THE PRICE IS RIGHT!** 18 Golden Circle.

Priority II
REAL ESTATE
806/659-3440
NEW 4 BEDROOM BRICK - 2 baths - Fireplace, Double car garage - owner will consider taking a trade - in - appointment only
220 & 222 N. JAMES, NO DOWN PAYMENT, **SMALL CLOSING COST**, must have good credit - your choice, 2 bdrm or 3bdrm. Owner will pay some of the closing costs for a little painting.
IN GRUVER, 922 KING - no down payment, small closing cost, must have good credit, 2 bdrm.
COUNTRY - 3 bedroom with acreage. Will consider serious offer.
Leo K. Meyer **Bob Hardy**
Broker Sales

Century 21
GOLDEN SPREAD REALTY
Janye Helton, Broker, Owner 435-5444
Larry Trosper 659-3491
T.O. Lesly 659-2028

118 TOWNSEND-LOTS OF ROOM FOR THE MONEY-in this 4 bedroom, 2 bath home. The huge lot and apartment in the rear make this an excellent buy. **REDUCED!!**

610 HANEY - KIDS CAN WALK to school from this 3 bedroom, 1 1/2 bath home. Lots of extras!

411 BERNICE - Assumable loan available on this 3 bedroom, 1 bath home. Call today!

514 HAZELWOOD-LARGE HOME WITH APARTMENT to help with payments. This 4 bedroom, 2 bath home has a double car garage plus a large storage building.

1117 DRESSEN - Large 2 bedroom, fireplace, central heat, steele siding, close to school, 2 large lots with storage bldg.

1009 S. DRESSEN - 5 1/2 bdrm, 1 1/4 bath, single car garage, large UNDER CONTRACT storage buildings, good neighborhood, affordable, central heat and central air.

605 ARCHER - ONE BLOCK TO GRADE SCHOOL from this 3 bedroom, 2 bath modular home. Large game room and carport.

102 WANDA DR. - LOOKING IN THE 30'S BRACKET? Lucky you! This 3 bedroom, 1 bath home on a corner lot may be just for you.

1106 HANEY - \$7,000 PRICE REDUCTION on this 3 bedroom, 1 bath home. It has central heat and a single car garage.

426 HANEY - AFFORDABLE 3 bedrooms, 2 bath brick home. Close to Jr. High and Elementary.

734 WILBANKS - SPRINKLER SYSTEM adds to the appeal of this 3 bedroom, 1 1/2 bath home. It is on a corner lot and has an attached garage.

MUST SEE--406 S. BARKLEY. Four bedroom, 2 1/2 baths. Double detached garage, with rent house. Call today for it is affordable.

223 BRANDT-LOTS OF HOUSE FOR THE MONEY! This 2 story home has 4 bedrooms and 2 baths. Call today!!

717 COTTER Looking in the \$30s bracket? This 3 bedroom 1 bath home may be just what your looking for.

COMMERCIAL
HWY. 15 WEST-One of the best! This is a large building with offices and restroom facilities. It has central heat and air. The A-1 Building.

15 N. HAZELWOOD-LARGE BUILDING and small building, enclosed with fence. Present owner would lease back part of building. **Priced Reduced!!**

AVAILABLE NOW! Choice lot on Highway 207 and country road.

13 W. KENNETH, executive base, SUITABLE FOR 6 offices, Reception, lounge and library areas.

123 KENNETH - OWN YOUR OWN BUSINESS - Over 10,000 sq. ft. of building with lots of parking space.

AIRPORT PROPERTY-Hangar and storage building with extra lots across the road.

ACREAGE AND LOTS
10 ACRES IN CRAWFORD ADDITION. Will divide into 2 lots Excellent location, hwy. frontage.

4 LOTS-SOUTH EDGE OF SPEARMAN-Corner lot 80 x 100; 3 others 64' x 100'. Not zoned for trailers. Buy 1 or all 4.

SOUTHEAST OF SPEARMAN-400 ACRES IN OCHILTREE COUNTY-approximately 300 acres of irrigated farmland plus 100 acres of grassland. A large 3 bedroom, 2 1/2 bath home, a 3 car garage and a 40 x 80 barn are included in this sale.

© 1985 & Century 21 Real Estate Corporation. Equal Housing Opportunity. INDEPENDENTLY OWNED AND OPERATED.

Jeff Lackey is guest speaker



JEFF LACKEY

Spearman Rotary Club Jeff Lackey was our guest speaker at Rotary Monday. A local EMT told us about the EMT training course.

We enjoyed a very informative program given by past district Governor Lemual Phillips. Mr. Phillips is a Church of Christ minister from Ulysses, Kansas. The Absentees were: Kim Brock, Todd Brock, Bobby Brown, Roy Bulls, Don Hawkins.

Guests are: John Scott- Spearman Church of Christ Minister.

We wish to take this opportunity to wish Mansel Bryan good luck in his new job. Mansel and Charlene have moved to Huntsville where Mansel will be working in the Prison system.

Tact and Diplomacy Two Skills Worth Developing

Two skills which help in working with people are tact and diplomacy. The word tact is derived from Latin and means "touch." Tact concerns dealing with people without offending them. Being "in touch" with people implies a closeness and understanding in communicating with them.

Diplomacy is closely related to tact in that it is a skill in handling affairs without raising antagonism or hostility. A diplomat shows finesse and is agreeable especially in situations of stress.

W.H. Weiss Career Day which was held April 9 was a big success. We wish to thank everyone who helped make it possible.

Please remember the Sesqui-centennial program is only one week away. The program will be held in the High School Auditorium April 21 at 7:00 p.m. Prior to the program there will be a chili supper in the High School cafeteria. Please make every effort to attend and bring guests. Our very own Rotary president, Edgar Womble, will be leading the band. This band is made up of 18 members from around the Panhandle area.

Four Way Test of the things we think, say or do 1. Is it the truth? 2. Is it fair to all concerned? Will it build Goodwill and better friendship? 4. Will it be beneficial to all concerned?

The training course will be 100 hour class room time.

Annual Texas Aggie Muster

Former students of Texas A & M University will assemble in Borger, Texas April 21st for the annual Texas Aggie Muster. The Muster activities will begin at 7:00 p.m. at Sutphen's Restaurant. A barbeque meal will be served with the Muster program to follow. All former students, students and friends of Texas A & M University are invited to attend. For more information, contact John McLain in Borger at 273-6036.

The Aggie Muster dates back to the mid-1880's and has been held annually since that time. More than

550 Musters will be held around the world this April 21st.

During wars, the Aggies mustered in foxholes, on the battlefield, aboard ships, in airplanes and in hospitals. In World War II a Muster was held on Corregidor shortly before the Japanese captured the island.

Every Muster ceremony thought the world is the same. The Texas Aggies pay their respect to their university, the nation, and the state and honor those who are absent, because of death, since the last Muster was held.

Among The Neighbors

Mr. Gary Gilbreath is back at home sporting a full leg cast and musing on adopting checkers as his favorite exercise. The family was visiting at his brother's at Fritch, Sunday a week ago and several members were playing basketball. He fell and broke both bones in his leg. He was rushed to the hospital at Borger, but due to the severity of the break, he was taken on to Northwest Texas Hospital in Amarillo. He is optimistic that he can soon return to his duties at Permian Corporation.

A bright interlude in an uneventful Sunday for the residents of Pioneer Manor was the visit by the Junior High Class of the United Methodist Church. The youngsters took their pets to display and discuss with the elderly folk. These caring and concerned youth were: Kyla Nelson, Jana Hawkins, Marci Womble, Bonnie Thompson, Cindy Elliot, Laci Lasater, Brandi Schneider, Allen Howell, Marty McCloy, Mat Sheppard, Timp Sheppard, Stacey Gardiner, Maleea Shaver, Sunshine Smith, Cindy Melton. Adults accompanying them were Sue Woolley, Mrs. Karen Thompson, and Mrs. Bennie Jones.

The Ray Gressett family re-union will require another plate to be set as Little Miss Christina Leigh arrived on Wednesday, April 9, weight 7 lb., 15 oz. She is the daughter of Mathew and Kristi Phelps of Muleshoe, Texas. She has a brother, Chesly, grandparents other than the Gressetts, Mr. and Mrs. Bernard Phelp, Muleshoe, great grandfather R.E. Bounds,

Stamford. Mrs. Gressett is still at Muleshoe with the Phelps.

Latest information concerning Bob Driscoll is that his prognosis is good and that he is still in High Plains Baptist Hospital in Amarillo. He had surgery Thursday night, and Mrs. Driscoll has been with him; Serrill Meek and Rick Driscoll of Sunray are with him also. Mr. Driscoll, as well as his family, express appreciation for all the concern and kindness shown by their friends.

Mr. and Mrs. James Riley returned recently from a trip to Central Texas. They went by Rule, Texas where her two sisters joined them. In Sanger they visited Mr. Riley's bother, then all went to Forestburg to attend a high school re-union. This is an annual affair sponsored by the senior class, and the First Mrs. Riley has attended since she was last in school in 1938. Tab Smith of Dallas, and Tim Smith of Amarillo visited over the week-end with their grand parents- Mr. and Mrs. Earl Riley.

Guests in the Eldon Ferrell home for several days last week were Mrs. Carline Ladigo, of Phoenix, Arizona and Donna Mae Gretz, neice of Mrs. Ferrell, of Salinas, California. They took Mrs. Ferrell to the doctor in Amarillo and are glad to report that she is improving, the slowly.

Marjorie and J.D. Burdette of Lamesa, Texas are here for several days visiting her parents, Mr. and Mrs. W.L. Russell. On Tuesday

they took Mrs. Russell to Amarillo for a medical appointment.

Mrs. Hazel Shieldknight and Donita Lusby returned recently from Dallas where they had gone to market for fall and winter merchandise for Prairie Chalet. Previously they had gone to Las Vegas for the ski merchandise.

Mrs. Pearl Davis of Mineral Wells, Texas is spending the week in the home of her son, Mr. and Mrs. Wirt Davis.

Mrs. Leona Sikes, of Portales, New Mexico, returned Tuesday after several days visit here with her mother, Mrs. Margaret Shedeck. On Sunday they were guests for a birthday dinner for Cynthia Floyd. It was held in the home of Cynthia's parents, Mr. and Mrs. Jack McWhirter. Other guests were Meli Floyd, Vickie Wilson of Fritch and Mike Shedeck, of Lefors. Mrs. Sikes stopped in Amarillo to visit Richard Shedeck on her return trip.

Pat and Edward Dear returned Monday from Dallas where they had gone to market for the Bunkhouse.

At the saturation point of the trials and tribulations of daily living, of farm and energy depression; of terrorists, and war, and crime and corruption and pornography--it is not surprising that the advent of baseball season brings a few hours of welcome respite--a harmless release of emotions--a topic of neutral conversation. The Texas Rangers, of Dallas, losers tho they are--surely have at least one fan in Spearman--or do they?

To report locals, call 659-3468.

GOOD NEWS AMERICA



God Loves You

PANHANDLE EXPRESS
 HALF DAY SERVICE FROM AMARILLO \$20.00
 373-5101 TX WATTS 1-800-692-4699

Bridal Shower for Mrs. Mark (Donna) Fox
 Sat. April 19th 11:00 - 12:00
 at Mrs. Ed Dear 1012 Linn Drive Spearman
 24-1tc

River Valley Festival

Area artisans will be the featured attraction at the River Valley Folk Festival to be held in Canadian, Texas on June 21. Sponsored by the River Valley Pioneer Museum in Canadian, the festival will depict the customs, traditions, trades and crafts common to the America of the early west.

Craftsmen from Texas, Oklahoma, New Mexico and surrounding areas are being invited to participate in the show. There will be booths for those wishing to demonstrate their skills. There will also be booths for sale of hand-crafted items.

Live history will be portrayed throughout the day's activities. Among the groups participating will be the famed Kwahadi Indian Dancers from Amarillo.

Persons interested in participating in the festival may contact Pam Spencer, River Valley Pioneer Museum, Box 1201, Canadian, TX 79014 or call(806) 323-5567, or Agnes Adams, (806) 323-6258 for more details.

The Festival Committee is currently seeking artisans in the following fields, glass-blowing, pottery, quilting, painting, leather tooling, silver and gold etching, stained glass, quilting, calligraphy and woodworking.

Other craft fields may also be considered for the event.

Persons who have experience as participants in live-history programs are also asked to contact the Museum as soon as possible, at the numbers listed above.

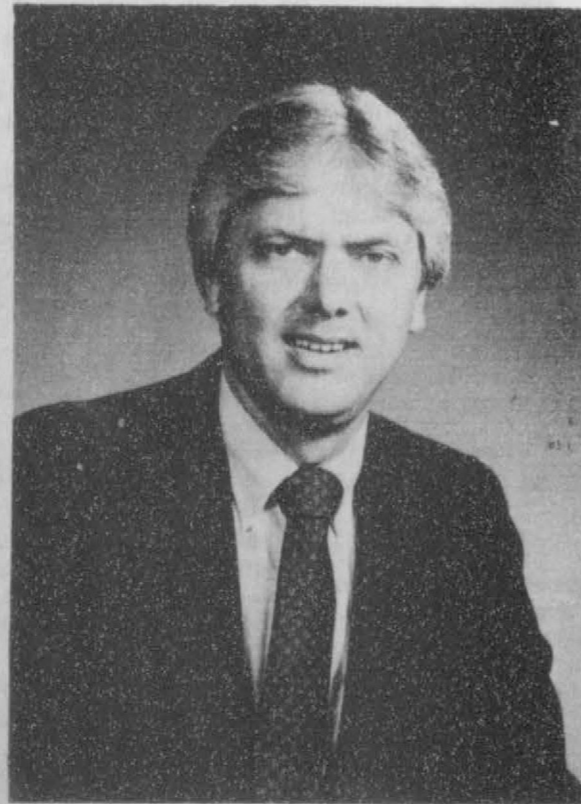

William Jan Daehnert

Evangelist: William Jan Daehnert
Coordinator of Personnel Administration,
Baptist General Convention of Texas

Musician: Glen Harris of Gruver

GOOD NEWS AMERICA



God Loves You

Good News America Simultaneous Revival Meetings

April 20 - 25 at 7 p.m.

Morse First Baptist Church

Safened Grain Sorghum Seed Expands Weed Control Choices

Thanks to continuing advances in weed control options, more growers are finding grain sorghum an increasingly attractive cropping alternative due to its improved yield potential, lower input costs and ability to produce even in dry years.

According to Jim Turner, sales manager of Spearman Equity in Spearman, the recent introduction of seed protectant formulations for grain sorghum has dramatically expanded a grower's choice of herbicides for weed control, and thus his opportunity to increase profits.

"One of the most popular safeners on the market is Screen WDG, which is applied by seed companies to protect their grain sorghum seed from the effects of alachlor-based herbicides like Lasso," says Turner. "The availability of safened seed allows growers to achieve effective, broad-spectrum and season-long control of labeled grasses and broadleaf weeds. And by reducing competition from weeds, the crop has a better chance to realize its full yield potential."

In addition, farmers don't have to worry about crop safety when using Lasso, the weed control specialist continues, so the problem of carry-over associated with traditional triazine products can be eliminated or at least reduced. This benefit may allow growers to rotate to soybeans, cotton and wheat or other small grain crops.

Safened seed is a necessity with these herbicides, otherwise the milo crop could suffer significant herbicidal injury. By using Screen, farmers can achieve safe crop emergence, normal seedling vigor and obtain improved weed control.

Lasso may be surface applied, Surface Blended or applied through a center-pivot irrigation system. For reduced competition from shatter-cane, Lasso should be applied at the 4-quart per acre rate, using a shallow, 2-pass incorporation. The herbicide also can be tank mixed with atrazine, propazine or Mo-down.

An increasing number of grain sorghum growers are discovering the benefits of using safened seed in conjunction with an effective weed control program. And these benefits can be achieved regardless of the tillage practices used, the dealer concludes.

Tops Meet

Tops #TX 1245, Spearman was brought to order by leader, Marion Rogers. Due to the absence of Sherry Shields, Marion Rogers called roll and recorded the weigh-in of each member.

Vicki Stewart led the TOPS

Pledge and was awarded the Basket.

Congratulations Grandma Sherry on the birth of a grandson. Our deepest sympathy on the loss of your father.

Do you have a commercial that really gripes you? Well, TOPS has plenty of them and we talked and laughed about them.

Talked about Bake Sale - April 26th at Thriftway. Our "Special Membership" is still available to all, remember to join new with a friend and receive a two months free membership. Plan to attend our next meeting, Thursday, April 17, at 7:30 at the Y.M.C.A. Come and laugh with us.

CYO MEETS

The meeting was opened with prayer led by Tony Pacheco.

Minutes of the last meeting were read by Mark Allen.

Treasurers report was read by Jennifer Sintas.

We had a discussion on last weeks youth convention and talked about the Dance we had Saturday, April 12, 1986. There will also be a CYO volleyball tournament held in Amarillo for CYO YOUTH groups on April 26 and 27.

Jerrod Bian had devotional and Anna Pacheco closed the meeting with prayer. Refreshments were served and volleyball was enjoyed by all.

Hansford County Horse Club

The Hansford County Horse Club is in the planning stages of having a J.R. Rodeo.

Ages included will be 7 and under, thru 13 years as of Jan. 1, 1986.

We have qualified leaders in

barrel racing, pole bending, goat tying, ribbon roping, and break away roping. If you are interested in helping or your child is interested in learning. We will be meeting April 24th at 4:30, Oscar Archer Arena, Spearman, or you may contact Wanda Eakin - 9-3445 or Ladd Gafford - 9-3897 or Bobby Hayes - 733-2823.

Hansford County Horse Club Meeting Thursday April 24th - 4:30 Oscar Archer Arena Spearman

GOOD NEWS AMERICA



God Loves You

Dear Louisa,

We have two children, one is very smart and the other is not so smart. My husband thinks the second child is not applying herself and thinks she should do as well as the older one. He says they both have the same parents and environment.

What do you think?
G.K. --Colo.

Answer:

Every child is different and while the second child may not be as smart in books she may have other qualities just as valuable.

Never compare one child to the other. Just accept them for the abilities of which they are capable.

Louisa

Address: Louisa, Box 532, Orangeburg, S.C. 29115

Baseball fever is now spreading fast.

Life is hard to those who make it hard.

Help Teach Your Children Electrical Safety



When it comes to teaching your family about electrical safety, you can turn to the neighborhood professionals at Texas-New Mexico Power Company for help.

We can offer advice about important aspects of electrical safety you want to be sure to teach your children.

For instance, we know that children like to climb, but they need guidance from you. For

their safety, be sure to instruct them to never climb electric substation fences or utility poles or power line towers.

Even when flying a kite or a model airplane, children should know to stay away from power lines. It's your children's safety that is at stake, so make sure they know to avoid power lines at all times. For more information on power line safety, contact Texas-New Mexico Power Company.

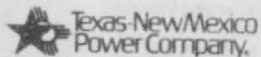

Neighborhood Professionals Offering You The Best Choice

EL-15-86

AUCTION RIVER VALLEY PIONEER MUSEUM

Saturday, April 19, 1986 — 10:01 a.m.

CONCESSION STANDS

Location: River Valley Pioneer Museum (Former Canadian Hardware Hardware Bldg.) 118 N. 2nd St./Hwy. 83, Canadian, Texas

Articles donated by residents of Hemphill County. Items added daily. TERMS: Cash date of sale. Purchases to be removed day of sale. Auctioneer services donated by Dan Clower

HOUSEHOLD

- 1 color Quasar television
- 1 3M Sound System & speaker
- 1 Schick fresh air dispenser
- 1 Sound Design stereo system & speaker
- 1 Motorola radio
- 1 set TV trays
- 1 black & white TV
- 1 dining table and chairs
- 1 set water bed pads
- 1 bed spring
- 1 coffee table
- 1 stereo table
- 1 water bed heater
- 1 roll of carpet
- 1 Atari video game
- 1 humidifier
- 1 living room furniture
- 1 Frigidaire frost proof refrigerator
- 1 Ripper stove (automatic cleaning over)
- 1 Queen size bed (head)
- 1 luggage
- 1 lot small appliances
- 1 lot assorted dishes
- 1 lot plant hangers
- 1 lot assorted pictures
- 1 lot vases
- 3 light fixtures
- 1 standing ash tray
- 1 lot crocheted doilies
- 1 lot crocheted scarves and knitting yarn

TOOLS - EQUIPMENT - LAWN - MISCELLANEOUS

- 1 truck lights
- 1 set over load springs
- 1 new Black & Decker Skill saw
- 1 Miscellaneous hub caps
- 1 air bottle
- 2 guitars
- 1 tarp (6x8)
- 1 tool box
- 1 lot cameras
- 1 projector
- 1 lot tape recorders
- 1 lot singlets
- 1 music stand
- 1 lot old jars
- 1 Tapes
- 1 Books
- 1 wind machine fan
- 1 manual edger
- 1 House jacks
- 1 lot plumbing fixtures
- 1 lot gauges
- 2 welding helmets
- 1 sheet metal rollers
- 1 case gallon size anti-freeze
- 1 low bar
- 1 battery charger
- 1 Radiator bug screen
- 1 Wash tub & stand
- 1 lot screen windows
- 1 shop vac
- 1 Lawn tools
- 1 pair fishing waders
- 1 Christmas tree
- 1 vent pipes
- 1 sleeping bag
- 1 butane tank
- 2 bowing balls
- 1 lawn sweeper
- 1 trunk
- 1 lot cooking utensils
- 2 sets car ramps
- 2 GI cans
- 1 Cutting torch
- 3 hammers
- 1 lot Christmas decorations
- 1 electric cash register
- 1 Ropye CB
- 3 bikes
- 1 jumping horse
- 1 set crutches (new)
- 2 lawn mowers
- 2 storm doors
- 1 lot books
- 3 musical copper sculptures
- 1 bathroom scales
- 1 refrigerated air conditioner
- 1 Household decorative items

Auction Information: Call Agnes Adams - 323-6254; Bill Hodges - 323-8240; Pam Spencer - 323-5587; Sue Bartlett - 323-8051

REGULAR, BARBECUE, SOUR CREAM & ONION, UNSALTED OR JALAPENO & CHEDDAR LAY'S®

POTATO CHIPS

REG. \$1.39

\$1.09

ALLSUP'S

CONVENIENCE STORES

PRICES EFFECTIVE APRIL 17-18-19, 1986 WHILE SUPPLIES LAST

FRESH HOT LINKS

2 FOR 99¢

ALLSUP'S ICE CREAM

HALF GALLON ROUND CARTON

\$1.69

TV SPECIAL OSCAR MAYER MEAT WIENERS

1 LB. PKG. **99¢**



TV SPECIAL CITRUS HILL FROZEN ORANGE JUICE

16 OZ. CAN **79¢**

TV SPECIAL PRICE SAVER GRANULATED SUGAR

5 LB. BAG **\$1.29**

ALLSUP'S TALLSUP

PRICE Saver Sugar

49¢ EACH

USE OUR MONEY ORDERS

19¢ ONLY

BORDEN'S ASSORTED DIPS

8 OZ. CTN. **59¢**

MOVIE & VCR RENTALS

The Very Best in Home Video Entertainment!

ALL YOU NEED IS YOUR TV!



Cherry Coke Coca-Cola

- Cola Classic or Diet Coke

2 Liter Plastic Bottle **\$1.19**

Special productivity valuation available to farmers and ranchers

Is the land you own being used for agricultural purposes? If it is, then you may be eligible for tax relief on that property.

According to Mrs. Alice Peddy, chief appraiser of Hansford County Appraisal District, landowners can apply for special lower valuation of their land based on what it will produce rather than what it would sell for in the open market.

Landowners should apply by April 30 this year for any property to receive agricultural-use valuation, or for open-space land valuation of any property that did not receive that type of appraisal in 1985. Applications for open-space valuation made after May 1 are subject to penalty for late filing.

Mrs. Peddy said that the legal basis for special land appraisal is in the Texas Constitution in Art. 8, Secs. 1-d and 1-d-1. "The two types of land and valuation are commonly called ag-use, or 1-d, and open-space, or 1-d-1," she added.

"The requirements for application and for qualification of both the land and the owner are different for the two types of appraisal," Mrs. Peddy said.

For 1-d ag-use valuation, the owner must apply to the chief appraiser each year. The land must be owned by a "natural person," not a corporation, partnership, agency or organization; the land must have been devoted exclusively to agricultural use for at least three years before the year application is first made; and the agricultural business conducted on the land must be the owner's primary occupation and source of income.

Also, the chief appraiser must determine that the landowner qualifies and must approve the application. The owner has to file

a sworn statement each year he applies, attesting to the land's agricultural use.

The other type of land valuation, 1-d-1 open-space, is the more commonly applied for by property owners. The land may be owned by an individual, corporation or partnership, and agricultural business need not be the principal business of the owner. Agricultural and timber lands and ecological laboratories are eligible for 1-d-1 appraisal.

However, the land must be involved in a qualifying agricultural use to the degree of intensity generally accepted in the area; it must have been devoted principally to a qualifying use for at least five of the preceding seven years; and, again, the chief appraiser must approve the application.

Once the chief appraiser approves an application for 1-d-1 valuation, the landowner need not apply again as long as the land qualifies, unless the chief appraiser requests another application to confirm current qualifications.

Mrs. Peddy also pointed out that the law creating both types of special appraisal creates the possibility of a "rollback" tax. As a penalty for taking land out of agricultural production, a property owner may have to pay back the tax benefits received because of the lower valuation. Under 1-d valuation, this liability for additional tax is triggered by either sale of the land or change in the use of the land. The rollback extends back for the three tax years before the year in which the change or sale occurs.

Under 1-d-1, a rollback is triggered only by changing to a use that would not qualify for productivity valuation. The additional taxes are levied for the five

years preceding the year of the change.

The rollback tax is measured, Mrs. Peddy said, by the difference between taxes paid under productivity valuation provisions and the taxes that would have been paid if the land had been put on the tax roll at market value.

The chief appraiser said the rollback tax "is an additional tax beginning with the day the land's use changes. Whoever owns the property on that date pays the additional taxes—previous owners from the three or five year periods do not have to pay more taxes."

Mrs. Peddy noted that owners of agricultural lands located in more than one appraisal district must apply for productivity valuation with each district. Failure to do so could result in one or more taxing units taxing the land on its full market value.

More information and application forms are available from the local appraisal office. Personnel there will be able to assist landowners with the information necessary to determine if their property qualifies for the special valuation. The office is located at 709 West 7th, Spearman, Texas or you may call 659.5575 in Spearman or the Gruver line 733-5139. The office is open from 8:30 a.m.-5:00 p.m., Monday through Friday.

ABSENTEE VOTING in the May 3rd primary begins Monday April 14th - Local chairmen are Carl Archer-Demo. Roy Bulls -R.P.



The First National Bank and the First State Bank are the donors of the All Around Boys and All Around Girls Saddles for the

Spearman Tri State Rodeo Saturday April 26th 12:00 and 7:00 that night.

THE 8TH ANNUAL HANSFORD & HUTCHINSON COUNTY FARMERS UNION CONSIGNMENT THURSDAY, APRIL 17, 1986 SALE TIME: 10:00 A.M. SPEARMAN, TEXAS

AUCTION

LOCATION: From Signal Light in Spearman, Tex., at Hwy. Jct. 207 & 15 Go 1 Block West. Winch Truck Furnished Sale Day - Lunch Will Be Available

NOTE: Consignments Will Be Accepted Through Sale Day. For Information or to Consign Please Call:

BURTON SCHUBERT (806) 659-2667, JOE MORRIS (806) 733-2132, or T. O. LESLY (806) 659-2028

There is a 20% Discount On Commission For Farmers Union Members Who are members as of April 16, 1986

REPORT OF CONDITION

Consolidating domestic and foreign subsidiaries of the First National Bank of Spearman, Texas at the close of business on March 31, 1986 published in response to call made by Comptroller of the Currency, under title 12, United States Code, Section 161. Charter Number 18602 Comptroller of the Currency Southwestern District

Statement of Resources and Liabilities

	Thousands of dollars
ASSETS	
Cash and balances due from depository institutions:	
Noninterest-bearing balances and currency and coin	682
Interest-bearing balances	5,000
Total	5,682
Securities	1,297
Federal funds sold and securities purchased under agreements to resell in domestic offices of the bank and of its Edge and Agreement subsidiaries, and in IBFs	200
Loans and lease financing receivables:	
Loans and leases, net of unearned income	4,854
LESS: Allowance for loan and lease losses	048
LESS: Allocated transfer risk reserve	NONE
Total	4,806
Assets held in trading accounts	NONE
Premises and fixed assets (including capitalized leases)	163
Other real estate owned	NONE
Investments in unconsolidated subsidiaries and associated companies	NONE
Customers' liability to this bank on acceptances outstanding	NONE
Intangible assets	151
Other assets	12,299
Total assets	12,299
LIABILITIES	
Deposits:	
In domestic offices:	
Noninterest-bearing	1,472
Interest-bearing	8,848
In foreign offices, Edge and Agreement subsidiaries, and IBFs	NONE
Total	10,320
Noninterest-bearing	NONE
Interest-bearing	NONE
Federal funds purchased and securities sold under agreements to repurchase in domestic offices of the bank and of its Edge and Agreement subsidiaries, and in IBFs	NONE
Demand notes issued to the U.S. Treasury	NONE
Other borrowed money	NONE
Mortgage indebtedness and obligations under capitalized leases	NONE
Bank's liability on acceptances executed and outstanding	NONE
Notes and debentures subordinated to deposits	NONE
Other liabilities	089
Total liabilities	10,409
Limited-life preferred stock	NONE
EQUITY CAPITAL	
Perpetual preferred stock	NONE
Common stock	1,000
Surplus	959
Undivided profits and capital reserves	(109)
Cumulative foreign currency translation adjustments	NONE
Total equity capital	1,850
Total liabilities, limited-life preferred stock, and equity capital	12,299

We, the undersigned directors, attest to the correctness of this statement of resources and liabilities. We declare that it has been examined by us, and to the best of our knowledge and belief has been prepared in conformance with the instructions and is true and correct.

[Signatures of Directors]
Directors

Felma B. Evans
Vice President/Cashier

I, Felma B. Evans, of the above-named bank do hereby declare that this Report of Condition is true and correct to the best of my knowledge and belief.

[Signature of Felma B. Evans]
April 11, 1986

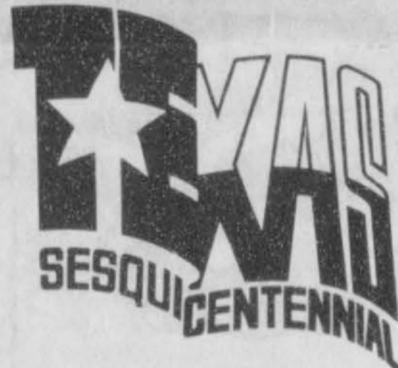

1836-1986

NOTICE TO MEMBERS OF NORTH PLAINS ELECTRIC COOPERATIVE, INC.

The 42nd Annual Membership Meeting of North Plains Electric Cooperative, Inc., will be held in the Perryton High School Rangerette Center, 1102 South Jefferson St., Perryton, Texas, Monday evening, April 21, 1986. Registration and a free barbecue dinner, catered by Dyer's of Pampa, will begin at 6:30 p.m.

Many prizes will be available to the lucky members whose names are drawn. The grand prize this year will be a Texas Sesquicentennial Marble Etching. These prizes will be on display at the Cooperative headquarters in Perryton.

The business meeting will begin promptly at 7:30 p.m. for the purpose of: Reports from Officers, Management and Committees; Election of three directors for a three year term in Districts 2, 4, and 5; All other business which may come before the meeting.

Remember, this is your Cooperative so be sure and mark April 21 on your calendar. This is a time to be a part of directing the future of your Cooperative.

Sesquicentennial Show from page 1

and Bob Cator by Marshall and Lloyd Cator; and, a early school teacher, Carrie Wells Cotter by Tina Cator.

Now folks if you want to hear something good listen to Derrill Harkrider play the Orange Blossom Special.

Then watch James Tindall and Dallas Trooper of Spearman Scout Troop 551 conduct the Presentation of the Texas Flag. Have you folks heard Bonita Reimer sing "Beautiful Texas"? When you hear Bonita, you will be proud you are a Texan. And, how about Janies' Father, Clifford Goff on the Harmonica "The Fight is On;" and, Mr. Goff "Down Yonder" Jig Dancing. Also, a solo "Giant" by Shalyna Harris with accompanist Rhema Del Harris.

James Walker will sing "San Antonio Rose" with daughter, Cortney accompanying him.

One of our earliest ranchers was Colonel Charles Goodnight by Joe Casas; and, Governor Stephen Hogg by Shane Harnish; and Ima Hogg by Shanna DeArmond. The Celebrate Singers directed by Johnny Miller will sing "The Yellow Rose of Texas", and "The Alamo." our, State Pecan Tree, will be portrayed by Jan Stedje; and Nell Evans portrays our State Flower, the Bluebonnet; and Ada Joyce Stedje is our State Bird-Mockingbird. Also, the four By-nums, Ralph, Elmer, Kevin, and Joe will sing "Listen to the Mockingbird" and "Mockingbird Hill".

Someone else that is super excellent that you probably haven't heard sing lately is J.D. Wilbanks with his guitar sing "Cross the Brazos". J.D. will also sing other numbers.

Brandon Sutton will be a Flag Carrier and Joe T. will lead the audience in The Sesquicentennial Flag Pledge, with the right hand extended toward the Flag palm up "We Pledge to The Texas, Our Loyalty, Our Diligence, and Our

Dedication. To preserve your Great Heritage and Spirit of this Sesquicentennial, Today, Tomorrow and throughout years to come.

By Mr. Gail Borden Hamilton Sugarland, Texas Two of the smoothest dancers you will ever see will be Joel Lee and Joyce dance "Waltz Across Texas", as Kent Guthrie and Joe T. sing.

One of our great Texans Babe Zaharias will be portrayed by Cecely Porter and Lyndon and Lady Bird Johnson portrayed by Brent Stedje and Eva Babbs. Joel Lee will play "Just a Closer Walk with Thee" on his saxophone. (He is so good, we could listen to him hour after hour).

Joel Lee will practice 8 or 10 hours before a "practice" to make sure he has it exactly like he wants it.

Danny Cochran will sing "Texas our Texas", and "God Bless America." Danny is so very very good.

Well folks, you all come eat chili remember all the net proceeds go to help our "Teens." The Servitors are working to help our teenage citizens. So! go to the chili supper!! Then walk down the hall to the auditorium and attend Janie and Rubyjos' Act II.

There are around 60 different items. The admission of \$1.00 for adults, and 50 cents children, will be used to help off set expenses. You will remember it a lifetime. See You There!!!

The couples representing the Flags over Texas: Spain: Paul Jr. and Alicia Lopez; France: Tim and Krista Stedje; Mexico: Juan and Maria Avila; Republic of Texas: Joel Stavlo and Ingeborg Sogn; United States: 1845-1861 Jason Rodgers and Cindy Womble; Confederate States; 1861-1865: Monte and Mary Jo Cluck; United States to Present: Kevin Nelson and Anne Marie Jarvis.



MARK SHANEHOFF, standing, and Tony Ferguson, of the Spearman Jaycees were on hand for the St. Jude Bike-A-Thon in Spearman Saturday.



PETE FISHER, manager of Thriftway in Spearman, presents Reba Phillips with \$200.00 that she won in his store contest recently.



Chamber President Mike Cudd, Craig Timberlake, and Rotary President Edgar Womble were on hand for the career day meal, sponsored by the C. of C. in Spearman last week.

ATTENTION

SPEARMAN EX-STUDENTS

The Spearman Ex-Students Association was just notified that all Year Books have been mailed out by the Year Book Association of Cleveland, Tennessee. If you have paid for a Year Book and have not received it, PLEASE let us know immediately at Brock Insurance Agency, 659-2514 or Mary Lou Wysong, 659-2879. The Books were mailed out to you on book rate and if the address was wrong the books would not have been delivered. ALSO the Ex-Students Association does have a good supply of these Year Books for sale at \$8.00 per book. As far as we know, we have a complete list of students and addresses through 1985. We are very proud of these books, Miss Stacy Cook did our front cover and we want to take this opportunity to thank her for a job well done...STACY, the cover is beautiful. Please contact us immediately if you did not receive your book or if you want MORE books!

So True
Propaganda is baloney so artfully disguised that it passes as food for thought.
-Enquirer, Cincinnati.

Average
The average man is the fellow who spends a lifetime trying to prove he isn't.
-Tribune, Chicago.

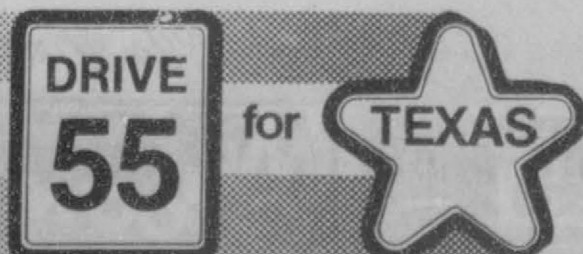

Don Townsen,

PRESIDENT, First National Bank, Spearman, Texas

Hours:

Monday thru Friday

7:30 A.M. - 3:00 P.M.

Also; 4:00 to 6:00 P.M.

on Thursday

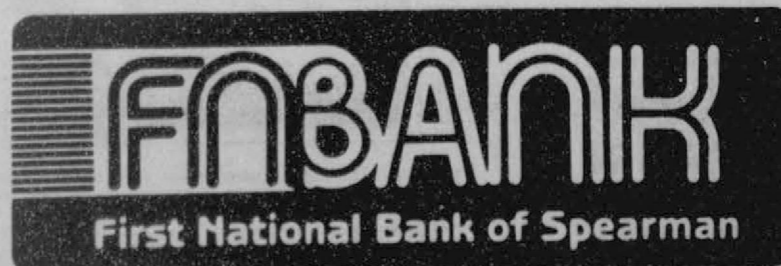

First National Bank

729 W. 7th St.

Phone 659-5544

Spearman, Texas



Savings Bonds Sales in Texas Up 40 Percent

Sales of U.S. Savings Bonds during January 1986 in Texas amounted to \$28,095,341, an increase of \$5,183,035 for 39.9 percent over the January a year ago, T. J. Morrow, District Director for U.S. Savings Bonds Division in Dallas, Texas, announced today. These sales represent 7.6 percent of the state's 1986 assigned dollar goal of \$370,000,000.

Sales of Series EE Bonds amounted to \$4490.00 during January 1986 in Hansford County, C.A. Gibner, Volunteer County Chairman said. These sales represent 4 percent of the County's 1986 assigned dollar goal.

Nationally, January 1986 sales of Series EE Bonds totaled \$575 million, an increase of 39 percent over 1985 sales, highest January total since 1979. Savings Bonds held by the public topped \$80 billion in January, increasing \$451 million in the month to \$80.25 billion.

Much of the growth in sales is due to Savings Bonds' new market-based rate which was effective November 1, 1982. This rate is adjusted on May 1 and November 1 each year. Bonds held at least five years earn 85 percent of the average rate on 5-year Treasury securities or 7.5 percent, whichever is higher. The current rate for the six month period ending April 30, 1986 is 8.36 percent. The average rate for the period Nov. 1, 1982 through April 30, 1986 is 9.69 percent. Bonds held less than five years earn interest on a fixed, graduated scale. The latest information on Bonds can be obtained by calling - toll-free - 1-800-US Bonds.

**Storm Windows and doors
Only Aluminum
Industries**
Guymon, Ok. 73942
405-338-6966 or after 6 p.m. 338-6170

**Dr. Sangalang Announces
NEW OFFICE HOURS**
Beginning May 1, 1986

Monday, Tuesday & Friday 9:00 to 12:00
1:00 to 5:00

Wednesday--- 9:00 to 12:00

Thursday--- 9:00 to 12:00
1:00 to 7:00
(Extended Hours)

Saturday--- Every 1st & 3rd Saturday
of the Month
8:30 to 12:00 noon

Above changes are made for patient's convenience

During week days call us for appointments at
659-5551

No appointment necessary on Saturday's

Republican Party Primary Election
(Elección Primaria Del Partido Republicano)
No. _____
(Condado De) Hansford County, Texas
May 3, 1986 (3 De Mayo De 1986)

"I am a Republican and understand that I am ineligible to vote or participate in another political party's primary election or convention during this voting year." ("Yo soy Republicano y comprendo que no estoy elegible para votar o participar en la elección primaria o la convención de algún otro partido político durante este año electoral.")

- United States Representative, District 13**
(Representante de los Estados Unidos, Distrito Num. 13)
 Beau Boulter
- Governor**
(Gobernador)
 Bill Clements
 Tom Loeffler
 Kent Hance
- Lieutenant Governor**
(Gobernador Teniente)
 Anron L. Bullock
 Virgil E. Mulanax
 Glenn Jackson
 David Davidson
- Attorney General**
(Procurador General)
 Ed Walsh
 Roy R. Barrera, Jr.
 John Roach
- Commissioner of General Land Office**
(Comisionado de la Oficina General de Terrenos)
 M.D. Anderson
 Grady T. Yarbrough
 George Collis
- Commissioner of Agriculture**
(Comisionado de Agricultura)
 Bill Powers
 Charles F. "Farmer" Trompler
- Railroad Commissioner**
(Comisionado de Ferrocarriles)
 John Thomas Henderson
 Ralph E. Hoelscher
 Ed Emmett
 Milton E. Fox
- Justice, Supreme Court Place 1**
(Juez, Corte Suprema, Lugar Num. 1)
 Charles Ben Howell
 Nathan Lincoln Hecht
- Justice, Supreme Court Place 2**
(Juez, Corte Suprema, Lugar Num. 2)
 Nathan E. White, Jr.
- Justice, Supreme Court Place 4, Unexpired Term**
(Juez, Corte Suprema, Lugar Num. 4, Termina no Completado)
 Bill J. Stephens
 John L. Bates
- State Representative, District 88**
(Representante Estatal, Distrito Num. 88)
 Dick Waterfield
- County Treasurer**
(Tesoro del Condado)
 Eschol Blankenship
- County Chairman**
(Presidente del Condado)
 Roy L. Bulls

- Precinct Chairman, Precinct No. 1**
(Presidente del Precincto, Precincto Num. 1)
 Alton Ellsworth

For Sale



Large beautiful nearly new home, two large baths,
one washroom, large fully finished basement,
well-manicured yard, and large heated two-car garage.
Inspection by appointment only

709 Wilbanks
Phone 659-2533 Phone 659-3812

Vote for
Doug Seal
Democrat for Congress
1141 J.P. by Doug Seal for Congress Committee
1400 Dallas, Texas 75010
Wichita, Texas 76798

- PCT No. 2
Cecil Ralston
- PCT. NO. 3
Ray Ralston
- Pct. No. 4
Ila Jo Hart
- Pct. No. 5
Mike Schnell

A Gala

The Lone Star Ballet celebrates its 10th birthday with an extraordinary performance. "A Gala Night of Stars" will bring together the enthusiasm and talents of dancers from our company and guest performers from New York, Canada and Utah -- All under the direction of Neil Hess. Dance of every variety will be performed by Amarillo's finest and many former residents who now dance in America's major companies. Join us for our 10th Birthday celebration and conclusion of 1985-86 season of dance with "A Gala Night of Stars."

Neil Hess, Artistic Director, April 18, 19, 1986 -- 8:00 P.M. Amarillo Civic Center Auditorium.

Ticket prices are \$18, \$12, and \$6 with \$1 discount for children under 12 and Senior Citizens over 65. Groups of ten and over entitled to a 10% discount through the Lone Star Ballet Office only. Tickets may be purchased at all Amarillo Hasting's location, the Lone Star Ballet Office 1000 South Polk, and the Texas Office in Canyon for more information call The Lone Star Ballet Office at 372-2463.

Guillermo Vela
SPEARMAN - Guillermo "Willie" Vela, 48, died Tuesday.
Services will be at 10:30 a.m. Thursday in Sacred Heart Catholic Church with the Rev. Brendon Sherry, pastor, officiating. Burial will be in Hansford Cemetery by Boxwell Brothers Funeral Directors.
Mr. Vela was born in Rio Grande City and had lived in the Spearman area 20 years. He was a farmer and a member of Sacred Heart Catholic Church. He was married to Aurora Bazan in 1959 in La Casita.
Survivors include his wife; eight daughters, Barbara Reza, Criselda Vela, Dolores Moreno, Ciria Vela, Leticia Vela, Maria Vela, Theresa Vela, all of Spearman and Bernarda Olivarez of Waka; a son, Teddy of Spearman; his father, Ramon of Rio Grande City; three brothers, Eusebio of Gruver, Calisto of Spearman and Ramon Jr. of Perryton; a sister, Josie DeLaRosa of Edinburg; and four grandchildren.

When it comes to speed, looks can be deceiving. A giraffe, with its long, ungainly legs, can reach a speed of 32 miles an hour. A house cat can hit 20 mph for a short spurt, and a coyote can dash 43 mph.

Better at making money than making it grow?



There's good reason. Your talent for making money probably doesn't include the specialized skills it takes to find and analyze the right investments for an uncertain, ever-changing economy.

There is another way. Talk to us. You'll find the people at Integrated Resources Equity Corp. have a talent, too. A talent for helping your money grow so you can enjoy your money more and worry less.

Here's how. Integrated Resources Equity Corp. offers a wide range of investments in real estate, equipment leasing, cable television, and other areas. You'll see a number of capital appreciation opportunities that could be your road to higher net worth. And you'll see how financial planning can help you earn more from what you make.

Integrated Resources Equity Corporation
Member SIPC
MARCIA SHIELDKNIGHT, DEBRA STOPPER
P.O. BOX 516
SPEARMAN, TEXAS 79081
(806) 659-3880 or 358-7131

Integrated Resources

Name _____
Street Address _____
City, State Zip Code _____
I'd like more information on how you can help me earn more from what I make.
Name _____
Address _____
City _____ State _____ Zip _____
Phone _____

For Women Only
Gillaspie Chevrolet, Olds, Inc.
Spearman, Texas

Invites you to a two session
CAR CARE CLINIC
You'll Learn How To:

- ★ Do periodic vehicle maintenance on "YOUR" car, truck, or van,
- ★ Make routine service checks!
- ★ Talk to your service technician!
- PLUS Tips on :
 - ★ Buying a car
 - ★ Financing
- ★ Optional mechanical insurance

★ 1st Session Tuesday, April 22 ★ 2nd Session Thursday April 24
Both at 7:30 p.m. **FREE OF CHARGE**
For more information, call 806-659-2541
Service Mgr. Joe M. Close

This clinic is targeted toward those with little or no vehicle maintenance experience.

Gillaspie Chevrolet - Olds., Inc. Cares About You
Putting You First Keeps Us First!

GM QUALITY SERVICE PARTS **Mr. Goodwrench**
GENERAL MOTORS CORPORATION

Golden Plains Community Hospital Home Health Services

Home Care

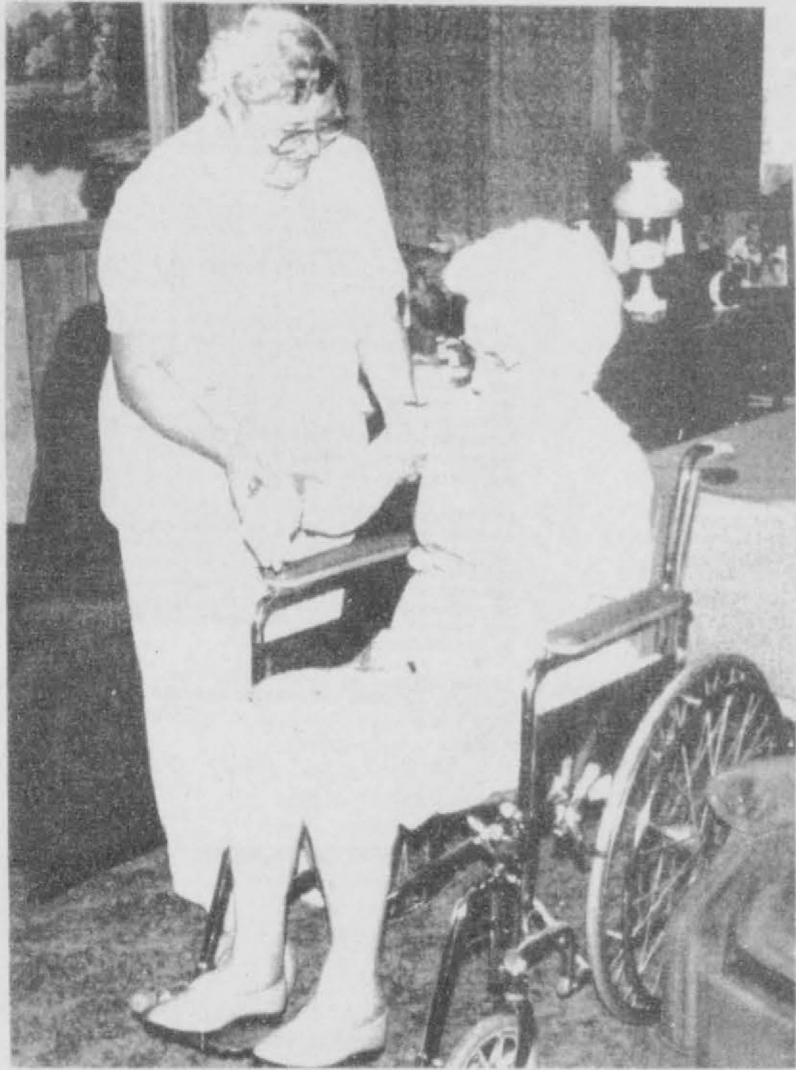

Home Health Nurse Corine Florer provides care for Mrs. W.B. Burris in her Phillips home. Medicare and most private insurances will pay for Home Health care. Home Health services are provided by the hospital on a temporary or longterm basis.

Free Transportation For Medical Needs



Home Health Nurse Debbie Baldwin prepares to load Mrs. Nan Perry of Borger in the GPCH Home Health van. The van is used to transport patients to and from their home and the hospital or doctors' offices. There is no charge for the service. Reservations may be made with the hospital.

Physical Therapy



Physical Therapist assistant Edwin Alva assists a Home Health patient in rehabilitation training at Golden Plains Community Hospital. Physical therapy is also performed in Home Health patients' homes.

Medical Alert



Home Health Director Vicki Bybee holds a Medical Alert telephone system which allows patients to stay in the comfort of their home with a direct line for assistance to the hospital.

Respiratory Therapy



Respiratory Therapist Kenneth Ingram prepares an oxygen concentrator for a Home Health patient.

Consultations/Instructions



Kay Robins, Director of Home Health A, demonstrates to Dwana Orna and Alice Nunez the proper method for giving an injection. Medical consultations such as this help Home Health patients stay in their own home environment.

Laboratory



Home Health Nurse Debbie Baldwin gives GPCH Lab Manager Alice Moffitt a laboratory specimen taken from a Home Health patient. The hospital lab is certified and approved by Medicare.

200 South McGee
Borger, Texas 79007

(806)273-2851

A health care center of 

Stinnett High School Rodeo Is April 25

The 34th Annual Stinnett High School Rodeo is scheduled April 25, 26 and 27.

The annual week-end celebration activities include rodeo performances on Friday and Saturday nights and Sunday afternoon.

The schedule of events has been finalized with rodeo activities kicking off at 7:30 p.m. Friday, April 25. The rodeo performance will include both Junior Rodeo and high school events and a calf scramble.

The 7:30 p.m. Saturday night performance will feature high school performers with an elementary greased pig race and boot scramble. Sunday afternoon's 2 p.m. performance will include both junior rodeo and high school events. Special event will be a boot scramble, calf dressing and wild mare race.

High school events for the boys will be ribbon roping, bareback, calf roping, team roping and bull riding. Events for the high school girls will be barrel racing, pole bending, steer riding, goat tying and break-away roping.

Entry fee for the high school events which includes age 13-18 will be \$20 per event. First place winners in each event will receive trophy spurs. Cowboys and cowgirls who place in the top 3 places will receive cash prizes.

Junior events for both boys and girls include steers, shetlands, break-away roping, barrels, poles and flags.

The two age categories will be age 8-12 and age seven and under. Entry fee for the junior events is \$10 per event. First and second place winners will receive trophies.

The Best All-Around Cowboy and Best All-Around Cowgirl will receive Frontier Trophy buckles, handmade by Ralph Maynard and \$100 cash.

Rodeo entry forms have been mailed to area schools. Anyone desiring an entry form may contact Stinnett High School.

The annual Rodeo Parade is scheduled for 11 a.m. Saturday during the week-end activities. Local businesses, churches, school groups and civic organization as will be participating in the parade.

The annual bar-b-que will be served from 11 a.m. to 2 p.m. April 27 in the Stinnett School cafeteria. Senior parents will prepare the entire meal which will include slaw, beans and apricots. The annual barbeque is a well attended event each year.

Approximately 2,700 pounds of barbeque will be prepared for the Sunday meal with advanced tickets priced at \$4.50 per person and \$5 at the door. Rodeo admission prices will be \$1 for students and \$2 for adults. Advanced tickets will be .75 cents for students and \$1.75 for adults.

On Friday night the Silverados, a well known local band, will play for the rodeo dance from 8 p.m. to 12 p.m. at the Bunavista Activity Center, west of Borger. Tickets for the Friday night dance will be \$5 per person.

Red Steagall and his band will perform for the Saturday night dance from 9 p.m. to 1 a.m. Steagall is well known for his musical talents and is a native of Sanford. Admission for the Saturday night dance will be \$10 per person.

Tickets for any of the rodeo activities may be obtained from any member of the Senior Class or by contacting Stinnett High School. Each night's dance is limited to 500 persons and the tickets are sold on a first come basis.

Bill Hext of Canadian is the stock contractor for the rodeo. The annual rodeo proceeds go towards the Stinnett High School Senior trip. The Class of 1986 welcomes all area residents to come to Stinnett for the annual event.

Hangars at airport re-financed

CITY OF SPEARMAN

APRIL 8, 1986

MINUTES OF THE REGULAR CITY COUNCIL MEETING

THE CITY COUNCIL OF THE CITY OF SPEARMAN, TEXAS MET IN REGULAR SESSION IN COUNCIL CHAMBERS OF CITY HALL, 30 S. W. COURT, ON APRIL 8, 1986. MAYOR C. RALPH BLODGETT PRESIDING. ALDERMEN PRESENT: WILSON MC CLELLAN, JIM NICHOLSON, ED GARNER, BURL BUCHANAN, MIKE CUDD. STAFF PRESENT: JIM MURRAY - CITY MANAGER, CHERYL GIBSON - CITY SECRETARY, JOE RAPEL - INTERIM POLICE CHIEF, RONNIE ANTALEK - FIRE CHIEF. VISITORS PRESENT: DOROTHY KARNS, JAMES TINDLELL, SCOTT BALSER, CANDY BOXWELL, BILL FITTMAN, WAYNE SNIDER, TOM BONDS, OWEN YOUNGER.

PLEDGE AND INVOCATION.

AT 7:30 P.M. MAYOR BLODGETT DECLARED A QUORUM PRESENT AND CALLED THE MEETING TO ORDER. THE PLEDGE OF ALLEGIANCE TO OUR FLAG WAS LEAD BY MAYOR BLODGETT AND FOLLOWED BY THE INVOCATION GIVEN ALSO BY MAYOR BLODGETT.

CONSIDERATION OF THE MINUTES OF THE REGULAR CITY COUNCIL MEETING HELD ON MARCH 25, 1986.

MOTION WAS MADE BY CUDD TO APPROVE THE MINUTES OF REGULAR CITY COUNCIL MEETING HELD ON MARCH 25, 1986, AS CORRECTED. SECOND BY BUCHANAN. MOTION UNANIMOUSLY CARRIED.

CONSIDERATION OF ORDER DECLARING THE RESULTS OF THE 1986 CITY OFFICIALS' ELECTION HELD APRIL 5, 1986, AND CANVASSING THE BALLOTS OF SAID ELECTION.

MAYOR BLODGETT READ THE RESULTS OF THE ELECTION. THE RESULTS WERE AS FOLLOWS: FOR MAYOR FOR A TWO YEAR TERM: C. RALPH BLODGETT - 297 VOTES. FOR TWO ALDERMEN FOR A TWO YEAR TERM: JIM NICHOLSON - 316 VOTES, ED GARNER - 295 VOTES.

ADMINISTRATION OF OATH OF OFFICE TO THE MAYOR AND TWO CITY ALDERMEN.

JIM MURRAY, CITY MANAGER, ADMINISTERED THE OATH OF OFFICE TO C. RALPH BLODGETT, JIM NICHOLSON, AND ED GARNER.

CONSIDERATION OF REFINANCING THE LEASE PURCHASE AGREEMENT FOR THE T-HANGERS LOCATED AT THE MUNICIPAL AIRPORT TO PROVIDE FOR A LOWER RATE OF INTEREST.

PROPOSALS WERE OPENED BY THE CITY MANAGER AND READ ALOUD ON THE REFINANCING OF THE LEASE PURCHASE AGREEMENT FOR THE T-HANGERS LOCATED AT THE MUNICIPAL AIRPORT. THE FIRST STATE BANK OF SPEARMAN PROPOSAL INCLUDED A NEW LEASE PURCHASE AGREEMENT WITH A FORTY-TWO MONTH, SEMI-ANNUAL REDUCTION PERIOD AT A RATE OF 10% PER ANNUM. A SECOND PROPOSAL RECEIVED FROM THE FIRST NATIONAL BANK OF SPEARMAN PROPOSED TO REFINANCE THE EXISTING LEASE BETWEEN THE CITY AND THE FIRST NATIONAL BANK OF PERRYTON BY ACCEPTING THE ASSIGNMENT. THE FIRST NATIONAL BANK OF SPEARMAN WOULD PAY ALL LEGAL AND FILING COSTS OF ASSIGNING THE LEASE AND OWNERSHIP PROVIDED THAT THE BANK CAN USE LEGAL COUNSEL OF ITS CHOICE. THE BANK WILL FINANCE THE REMAINDER OF THE LEASE PRINCIPAL AT A RATE OF 8 1/2% PER ANNUM AND ADJUST THE SCHEDULED PAYMENTS TO REFLECT THE REDUCTION IN RATE. THE FIRST NATIONAL BANK OF SPEARMAN PROPOSAL IS TENDERED WITH THE RIGHT TO WITHDRAW THE BID IF IT IS DETERMINED AT A LATER DATE, PRIOR TO ASSIGNMENT, THAT THE CITY OF SPEARMAN DOES NOT HAVE THE CONTRACTUAL RIGHT TO PAY THE LEASE OFF EARLY AND/OR FIRST NATIONAL BANK OF PERRYTON WILL NOT ASSIGN ITS RIGHTS TO FIRST NATIONAL BANK OF SPEARMAN. IN SUCH INSTANCE THIS PROPOSAL WILL BE VOIDED AND THE FIRST NATIONAL BANK OF SPEARMAN WILL NOT BE REQUIRED TO ABIDE BY THE TERMS OF THIS PROPOSAL. BILL FITTMAN, CHAIRMAN OF THE BOARD OF DIRECTORS OF THE FIRST NATIONAL BANK OF SPEARMAN WAS PRESENT AND ANSWERED QUESTIONS RAISED BY THE CITY COUNCIL. THE MAYOR DID NOT LEAD ANY DISCUSSIONS CONCERNING

THESE TWO PROPOSALS.

MOTION WAS MADE BY GARNER TO EXCEPT THE FIRST NATIONAL BANK OF SPEARMAN PROPOSAL TO ASSUME THE CITY'S LEASE PURCHASE AGREEMENT ON THE MUNICIPAL T-HANGERS WITH THE FIRST NATIONAL BANK OF PERRYTON WITH A RATE OF 8 1/2% PER ANNUM ON FINANCING THE REMAINDER OF THE LEASE PRINCIPAL. SECOND BY BUCHANAN. MOTION CARRIED, CUDD OBS-TAINING.

CONSIDERATION OF MONTHLY FIRE, AMBULANCE, POLICE, MUNICIPAL COURT AND ANIMAL CONTROL REPORTS.

MOTION WAS MADE BY NICHOLSON TO APPROVE THE MONTHLY FIRE, AMBULANCE, POLICE, MUNICIPAL COURT, AND ANIMAL CONTROL REPORTS. SECOND BY GARNER. MOTION UNANIMOUSLY CARRIED.

CONSIDERATION OF MONTHLY BILLS PAYABLE, CURRENT CASH POSITION, AND REVENUE EXPENSE REPORT.

MOTION WAS MADE BY GARNER TO APPROVE THE MONTHLY BILLS PAYABLE, CURRENT CASH POSITION, AND REVENUE EXPENSE REPORT. SECOND BY BUCHANAN. MOTION UNANIMOUSLY CARRIED.

CANDY BOXWELL FROM THE SPEARMAN P.T.A. WAS PRESENT TO GIVE AN UPDATE REPORT CONCERNING THE POLICE WORKING THE CROSSWALK AT THE ELEMENTARY SCHOOL. MRS. BOXWELL REPORTED THAT IT WAS WORKING VERY WELL, THAT THE TRAFFIC FLOW WAS BETTER AND OF COURSE THE SAFETY OF THE CHILDREN WAS GREATLY INCREASED. IN BEHALF OF THE SPEARMAN P.T.A. SHE THANKED THE CITY COUNCIL AND THE POLICE DEPARTMENT FOR THEIR HELP AND CONCERN.

DOROTHY KARNS WAS PRESENT TO DISCUSS THE 'NO PARKING' SIGNS WANTING TO BE PLACED CONCERNING INTERSECTIONS OF STATE HIGHWAY 207 AND STATE HIGHWAY 15. OWEN YOUNGER WAS PRESENT TO EXPRESS HER CONCERN OF 'NO PARKING' BEING EXTENDED SOUTH ON STATE HIGHWAY 207 TO THE CITY LIMITS TO OMIT THE PARKING ALONG SIDE OF SAID HIGHWAY BECAUSE OF THE OBSTRUCTION OF THE VIEW.

MOTION WAS MADE BY GARNER TO ADJOURN. MAYOR BLODGETT DECLARED THE MEETING ADJOURNED AT 8:22 P.M.

MAYOR C. RALPH BLODGETT

CHERYL GIBSON, CITY SECRETARY



for your Dining Pleasures

Monday Night

Spaghetti-Meatballs Salad Bar and Drink \$5.50

Wednesday Night

Fried Chicken Mashed Potatoes-Gravy Vegetable, Desserts, Salad Bar for \$5.50

Friday Night

Cat Fish

Saturday Night

Ribs

Of course we are featuring steaks, and all the trimmings each and every day...

Plan to eat with us after church each Sunday or drop by for coffee!

Cattleman's Supper Club

Hwy. 207 South

Phone 9-2664

Spearman, Tx.



The Royalheirs



THE ROYALHEIRS
Creative...Exciting...Unforgettable coming to our city
In concert at
Spearman Union Church
April 20th. at 10:45 A.M.
THE ROYALHEIRS have become one of the top T.V. Radio, and Recording artists in the field of Gospel music. Traveling full time Internationally as a professional

nonprofit religious organization, the priority of their purpose is to artistically, through music, communicate The living **CHRIST**...The depth of sound is not totally music. One experiences a feeling of warmth, love, vitality, and spiritual impact. Theirs is a smooth blend of favorite hymns, as well as the traditional and contemporary gospel songs of our day.

Soil Conservation Service

Bids on only 31,298 acres of land in Texas were accepted by the Agricultural Stabilization and Conservation Service in the USDA's Conservation Reserve Program (CRP) for 1986. Bids were accepted from 155 farmer. The state was divided into seven bidding pools. The highest bid accepted for pool 1, which included Hansford County, was \$35.00 per acre. Locally, 4 land-owners had 648 acres accepted into the program with bids ranging from \$14.50 to \$29.00 per acre annual payment. Nationally, bids were made by 44,480 farmers on 4.8 million acres. Some 10,307 bids were accepted on 838,356 acres. Accepted bids ranged from \$5 to \$90. Cropland that is in Land Capability Class VI, VII, and VIII or land that appeared to be eroding at greater than 3.5 times the tolerance level at sign-up time is

eligible for participation in CRP. Soil Conservation Service personnel are now in the process of preparing conservation plans on land accepted in CRP. This cropland will be planted to native or introduced grasses. For land accepted into CRP, farmers will receive their per acre bid annually shortly after October 1 for ten years. They will also receive 50 percent cost-share assistance for establishing the permanent vegetative cover. The sign-up period for the 1987 reserve is scheduled to begin May 5th.

Time, we remind you, is the most precious possession; do not waste your supply.



RICH MELTON brought the program at the Lions Club last Tuesday. The program was on Safety-Sponsored by Texas New Mexico Power Co. of Spearman. The program was a film about the many problems that the Power Co. can run into in serving a community! All of us appreciate Texas New Mexico for their patience with their customers. They are a real asset to our town! Rich also reminds you to attend the ball game at the Jr. High this Thursday night, 7:30 p. m. between the Lions Club and the Rotarians!

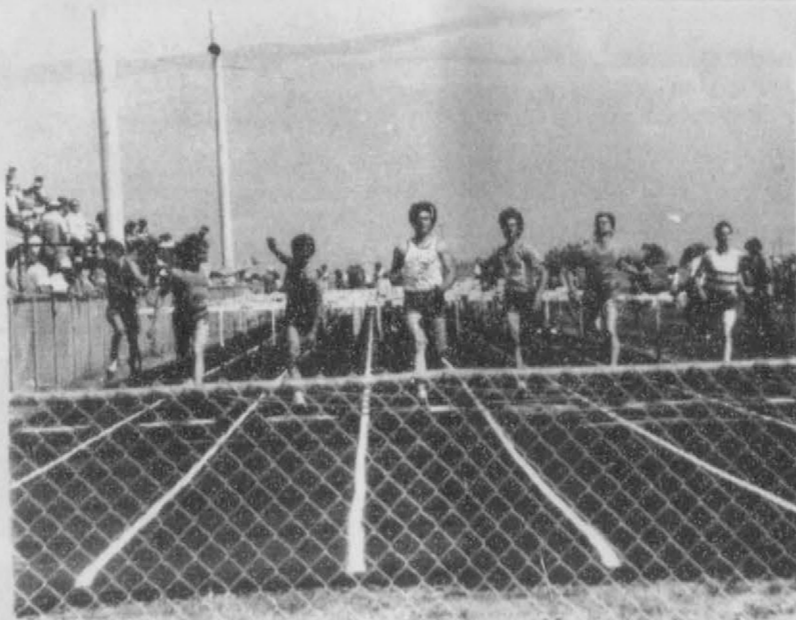

UP UP AND AWAY! Chariots of fire as these boys from the area compete in last week-end's track meet at Spearman!



Action at the Spearman track meet on Saturday was great. The sun came out and the afternoon races were super!



GUYMON GIRLS BRING DOG TO TRACK MEET

Jodi Melton, Melissa Clark and their dog Connie, were on hand at the Spearman track meet Friday and Saturday. Jode and Melissa say that their dog Connie stays in the back of the pickup while the girls run in track. They do not enter Connie in any of the races, she just comes along to be "petted" as the Guymon girls find time!



Lion Stumpf

Lion Jones

These three Lions would like to thank everyone who ate Hamburgers at the track meet Friday and Saturday. The club sold between 600 and 800 hamburgers and some 1400 cokes!

High school tennis Spearman Tournament

Girls
TEAM TOTALS: 1. Spearman 55; 2. Canadian 35; 3. Sunray 30; Dalhart and Stinnett didn't score.
SINGLES: Championship: Vernon, Spearman, def. Zavala, Sunray, 2-6, 6-0, 7-5; Third Place: Rivers, Canadian and Wright, Canadian will play at a later date. Consolation: Mellera, Dalhart, def. Vanderburg, Dalhart, 6-2, 7-5.
DOUBLES: Championship: Allen-Gulhrrie, Spearman, def. Williams-Moore, Canadian, 6-4, 6-4; Third Place: Schlem-Norrel, Sunray def. Pearson-Crawford, Spearman, 3-6, 6-1, 6-2. Consolation: McNeal-Frazier, Dalhart, def. Harbison-Spurlock, Sunray, 6-1, 6-1.

Boys
TEAM TOTALS: 1. Canadian 75; 2. Spearman 25; 3. (tie) Sunray & Dalhart 10; Stinnett didn't score.
SINGLES: Championship: Lusk, Canadian, def. Sieker, Canadian, 6-1, 5-7, 7-5; Third Place: Elv, Sunray, def. Garnett, Spearman, 6-4, 6-0; Consolation: Smith, Stinnett, def. Jones, Stinnett, 6-3, 6-3.
DOUBLES: Championship: Water-Stock, Canadian, def. Urban-Beeson, Spearman, 7-6, 6-4; Third Place: Lloyd-Case, Canadian, def. Davis-Warrick, Dalhart, 6-2, 6-2; Consolation: Brandt-Cook, Spearman, def. Enns-Keller, Dalhart, 6-2, 7-5.

Spearman Invitational

BOYS
TEAM TOTALS: 1. Stinnett 135 1/2; 2. Perryton 130; 3. Canadian 84 1/2; 4. Panhandle 63; 5. Spearman 56; 6. Guymon 48.
SHOT: 1. Valez, Perryton, 52-1 1/2; 2. Kile, Perryton, 47-8 1/4; 3. Tucker, Spearman, 46-5 3/4.
LONG JUMP: 1. Garrison, Guymon, 20-5 1/2; 2. Garcia, Stinnett, 20-5; 3. Thompson, Stinnett, 20-4 1/2.
VAULT: 1. Wright, Perryton, 12-0; 2. Handland, Canadian, 12-0; 3. Perrin, Canadian, 11-6.
DISCUS: 1. Dockray, Canadian, 141-9; 2. Tucker, Spearman, 141-6 3/4; 3. McGill, Panhandle, 137-10 1/4.
HIGH JUMP: 1. Dalton, Stinnett, 6-4; 2. Parham, Guymon, 6-2; 3. Miles, Spearman, 6-2.
3200: 1. Phillips, Stinnett, 10:35.88; 2. Johnson, Perryton, 10:49.64; 3. Blain, Spearman, 10:50.73.
400 RELAY: 1. Stinnett, 44.44; 2. Perryton, 44.49; 3. Canadian, 44.74.
800: 1. York, Spearman, 2:05.25; 2. Thrasher, Canadian, 2:06.5; 3. Young, Canadian, 2:06.86.
110 M: 1. Dalton, Stinnett, 15.16; 2. Gentzel, Perryton, 15.55; 3. Broxson, Perryton, 15.79.
100: 1. Tucker, Stinnett, 11.1; 2. McKinley, Perryton, 11.18; 3. Dockray, Canadian, 11.19.
400: 1. Garcia, Stinnett, 51.09; 2. Wiff, Perryton, 51.68; 3. Rocha, Panhandle, 52.06.
300 M: 1. Gentzel, Perryton, 39.6; 2. Hays, Panhandle, 39.79; 3. Dalton, Stinnett, 40.32.
800: 1. Withers, Stinnett, 22.82; 2. Campbell, Perryton, 22.89; 3. Rutz, Perryton, 23.62.
1600: 1. Phillips, Stinnett, 4:49.91; 2. Johnson, Perryton, 4:57.92; 3. Blain, Spearman, 4:58.12.
1600 RELAY: 1. Panhandle, 3:27.52; 2. Perryton, 3:29.06; 3. Stinnett, 3:29.61.

GIRLS
TEAM TOTALS: 1. Canadian 189; 2. Perryton 126; 3. Spearman 116; 4. Stinnett 81; 5. Guymon 42.
HIGH JUMP: 1. McLain, Spearman, 5-5; 2. Murrell, Spearman, 4-10; 3. Clark, Guymon, 4-8.
DISCUS: 1. Raper, Perryton, 120-5 1/2; 2. Wilson, Perryton, 102-3 1/2; 3. West, Guymon, 102-2 1/4.
LONG JUMP: 1. Burns, Canadian, 17-3 1/2; 2. Graham, Spearman, 15-7; 3. Conn, Canadian, 15-3.
SHOT: 1. Raper, Perryton, 39-1 1/2; 2. Jenkins, Spearman, 36-6; 3. Hankins, Canadian, 34-8 1/2.
TRIPLE JUMP: 1. Burns, Canadian, 35-10; 2. McLain, Spearman, 33-6 1/2; 3. Conn, Canadian, 32-5 1/2.
3200: 1. Bentley, Canadian, 13:30.32; 2. Shieldknight, Spearman, 13:33.47; 3. Kile, Perryton, 14:11.21.
400 RELAY: 1. Stinnett, 53.29; 2. Canadian, 53.39; 3. Perryton, 53.97.
800: 1. McEntire, Canadian, 2:26.35; 2. Pribble, Perryton, 2:32.63; 3. Waterfield, Canadian, 2:36.73.
100 M: 1. Burns, Canadian, 15.1; 2. McLain, Spearman, 16.23; 3. Krekriel, Canadian, 17.17.
100: 1. Conn, Canadian, 13.36; 2. Mitchell, Canadian, 13.73; 3. Weatherford, Stinnett, 13.74.
400: 1. Nolen, Stinnett, 63.13; 2. Goodwin, Perryton, 63.59; 3. Jaco, Canadian, 65.61.
800 RELAY: 1. Spearman, 1:48.91; 2. Canadian, 1:50.19; 3. Stinnett, 1:53.58.
200: 1. Conn, Canadian, 27.23; 2. Barker, Stinnett, 27.72; 3. Boone, Perryton, 27.74.
1600: 1. Kile, Perryton, 6:12.41; 2. Bentley, Canadian, 6:18.45; 3. Shieldknight, Spearman, 6:28.71.
1600 RELAY: 1. Canadian, 4:09.11; 2. Spearman, 4:11.9; 3. Perryton, 4:19.68.

April 14, 1986

The State of Texas |
County of Hansford |

The Board of Trustees of the Spearman I.S.D. met in regular session April 14, 1986 at 7:00 p.m. at the Spearman High School Building, with the following present:

- Members and Officers:** Dr. Tom Latta, President
Mike Garnett, Vice-President
Charles Shieldknight, Secretary
Joe Clement, Member
Jim Davis, Member
Phillip Renner, Member
Dennis Nelson, Member
School Officials: Larry Butler, Superintendent
Orville Latham, Business Manager
Ken Friemel, J.H. Principal
Eddy Clemmons, H.S. Principal
Others: A group of six parents
Candy Boxwell

Minutes of Previous Meeting
Motion made by Garnett and seconded by Renner that the minutes of the previous meeting be approved as presented. Motion carried.

Ratification of Bills
Motion made by Davis and seconded by Nelson that bills and accounts numbers 45316 through 45476, as recorded on pages 488 through 494, Volume Five, Minutes of Accounts Allowed, be allowed and paid. Motion carried.

Oath of Office
At this time, Tom Latta, Charles Shieldknight and Dennis Nelson qualified themselves to serve as members of the Board of Trustees, having received the most votes cast in the April 5, 1986 election, by subscribing to the Oath of Office.

Assumption of Chairmanship of the Board of Trustees
Larry Butler assumed chairmanship of the Board pending the election of a President. Mike Garnett is duly elected as chairman of the Board and assumed the chairmanship. Tom Latta is elected as Vice-President of the Board. Charles Shieldknight is elected secretary of the Board.

Career Ladder Appeals Policy
Motion made by Renner and seconded by Davis that the Career Ladder Appeals Policy be adopted. Motion carried.

School Calendar
Motion made by Shieldknight and seconded by Latta that the school calendar be amended. Motion carried.

Plan A Coop Policy
Motion made by Renner and seconded by Latta the the Plan A Coop Policy be adopted as presented. Motion carried.

Board Meeting Time Change
Motion made by Davis and seconded by Nelson that the regular board meeting time be changed to 8:00 p.m. beginning with the May meeting. Motion carried.

Communications Agreement with Spearman C.T.A.
Motion made by Latta and seconded by Davis that the Communications Agreement with the Spearman Classroom Teachers be approved for 1986-87. Motion carried.

Transfer fee
Motion made by Shieldknight and seconded by Clement that the transfer fee for incoming transfers be set at \$2,534.25 for 1986-87. Motion carried.

Executive Session--Section G of the Texas Open Meetings Law
Motion made by Clemmons and seconded by Shieldknight that the resignation of Mrs. Velma Shoemaker be accepted. Motion carried unanimously.

Adjournment
Meeting adjourned.

The world looks black to the person who thinks no one knows as much as he does.

Never worry about what other people do; that's not your responsibility.

Guess who's 30?



We love you!
Your family

Copyright 1986, TG&Y Stores Co.

While Supplies Last!
Hurry in for
your best buy!

TG&Y

Family Centers

Items Available At
The TG&Y Stores
Listed Below Only

SPRING VALUES!

Your TG&Y store has the low prices
to help you celebrate the season.
Shop and save at the store near you!

521 HWY. 207 S.

SPEARMAN, TEXAS

659-3741



Complete
10-piece Set

\$69 Reg. 89.99

Patio Furniture Set includes 4 slatted folding chairs with soft cushions, 36" round steel table and a matching 6' umbrella with tilt feature. All-weather finish, bright yellow and white design. #201-BM



Multi-position
Chaise Lounge

4.99

Complete your lawn or patio ensemble with a **Lawn Chair**. Constructed of PVC strapping on a tubular steel frame. Assorted colors. Reg. 7.99

Matching
Lawn Chair

5.99

Relax in a comfortable **Chaise Lounge**. Features PVC strapping on a tubular steel frame, plus adjustable leg and headrest for comfort. Assorted colors. Folds for portability and storage. Reg. 8.99.

HOME ENTERTAINMENT BARGAINS

BIG SAVINGS ON REMAINING TELEVISIONS AND STEREOS

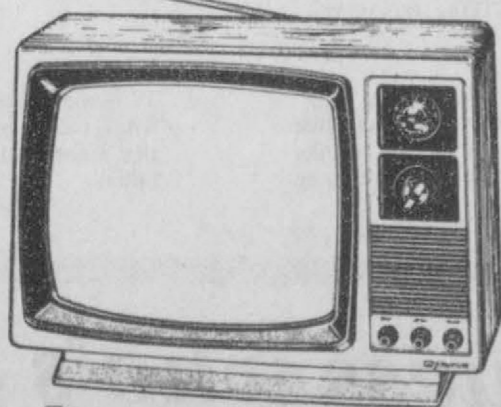

\$49 #B120/B121

Originally 69.99
Save 20.99 on this Emerson 12" Diagonal Black & White TV. Solid state design features automatic gain control for better fringe area reception, full range speaker and attractive woodgrain cabinet.

Redwood
**Picnic
Tables**

On Sale

59.99

**Glider
Swings**

On Sale

79.99

**Yard
Lights**

Reg. \$29.50

Twilight 12 Volt-Automatic System

21.00

Intermediate markdowns may have been taken. Quantities limited to stock on hand. No rainchecks.

Not all items available in all stores. Merchandise shown is representative of actual items in store. Quantities limited to stock on hand. Sorry, no rainchecks. No sale to dealers. Intermediate markdowns may have been taken.

