Wichita Falls Record News

VOL. V, NO. 170. WICHITA FALLS, TEXAS, THURSDAY, JANUARY 24, 1924. FIVE CENTS EVERYWHERE

WON'T SELL AMERICAN SHIPS TO MEXICO

Hughes Praises Administration Mexican Policy

SAYS ACTIONS IN ACCORD WITH WORLD PEACE

Tells Trade Relations Committee Mexican Revolution Political

REVIEWS SITUATIONS

Discusses British Liquor Treaty and Why Pact Signed With Turks

By The Associated Press

NEW YORK, Jan. 23.—The policy of the Coolidge administration in dealing with the Mexican revolutionary movement was described by Secretary Hughes in an address here tonight as "the greatest contribution directly within our power, and in accord with our established traditions and manifest interest, to the cause of world peace."

"This hemisphere should be the exemplar of peace," Mr. Hughes said, "and we look with confidence to the creation of a unity of sentiment of the American republics against resort to the brutal arbitrament of force in political controversies. To this end the United States gladly gives its cooperation."

Speaking under the title, "recent questions and negotiations," before a meeting of the council on foreign relations, Mr. Hughes also outlined the purposes of the liquor treaty with Great Britain, signed today in Washington, and explained why the administration considered it necessary to give up extra territorial rights in negotiating the new treaty with Turkey.

The secretary's discussion of Mexico was prefaced by a recital of the steps that led up to the signing of the two claims conventions by which the Obregon government was accorded diplomatic recognition.

"After this happy result had been achieved," he continued, "and we were looking forward to a period of quiet and to opportunities of advantage to both peoples, suddenly there was an attempt to overthrow the established government of Mexico by violence. It is plain that the purpose of those engaged in this enterprise of arms is simply to determine by forcible measures the succession to President Obregon.

"It is not a revolution instinct with the aspirations of an oppressed people. It is a matter of personal politics. It is an effort to seize the presidency; it means a subversion of all constitutional and orderly procedure. The contestants, seeking to overthrow the established government, have taken possession of certain portions of the Mexican territory and either are claiming tribute from peaceful and legitimate American commerce or are attempting to obstruct and destroy it."

Mr. Hughes then touched on the request of the Mexican government to purchase arms and ammunition from the United States. To refuse he said would have been to turn a cold shoulder to the government recently restored to friendly relations and "would in fact have given powerful encouragement to those who were attempting to seize the reins of government by force." By that course, he said, the Washington government would have "incurred a grave responsibility for consequent disturbances," while granting the request for arms involved "no question of intervention, no invasion of sovereignity of Mexico."

Referring to the question of the constitutionality of the new liquor treaty with Great Britain, the secretary said the administration had no intention to violate constitutional provisions.

"The purpose is facilitate their enforcement," he said. "I know there are some who have expressed doubt whether such an international agreement can be made under our constitution. This doubt I do not entertain."

In negotiating the treaty with Turkey, he continued, the United States was faced with the necessity of giving up the long standing capitulations "or else having no treaty at all and no protection for American interests in that country."

THE WEATHER

WEDNESDAY'S WEATHER.
(As recorded by the Wichita Falls Electric company, authorized federal weather bureau.)
Maximum, 53.
Minimum, 35.
At 5 p. m., 49.
Barometer, 28.90.
Cloudy. Southeast breeze.

Oklahoma: Thursday and Friday partly cloudy to cloudy, colder Friday.

East Texas: Thursday cloudy, rain in east portion; Friday partly cloudy to cloudy; colder in interior.

West Texas: Thursday fair; colder in west portion; Friday fair, colder.

Teapot Dome Scandal Boils Over And Scalds Other Administration Heads; Denby And Daugherty Now Victimized

Caraway Continues Bitter Denunciations and Becomes Greater Thorn in Republican Flesh.

By The Associated Press

WASHINGTON, Jan. 23.—Teapot Dome discussion was brought out of the committee room today to the floor of the senate where charges even more sensational than those made by witnesses at the inquiry were lodged by senators.

Senator Walsh, democrat, Montana, who has had the lead in developing the inquiry, concluded the more than three hours debate with formal notice that he would ask the committee to recommend a resolution advising the president to institute proceedings for the annulment of the Wyoming oil reserve lease to the Sinclair interests by former Interior Secretary Fall.

Moreover, the senator said he would ask the committee to include in the resolution a provision for the employment of special counsel to prosecute the case independent of the department of justice by reason of the widespread "suspicion throughout the country against Attorney General Daugherty."

Senator Walsh said he was not prepared to say whether this suspicion was a fault or a misfortune of the attorney general. He added, however, that he felt certain Mr. Daugherty would be glad to have his department relieved of the matter in view of his long friendship for Fall and their service together in the cabinet.

Senate discussion came upon a demand by Senator Caraway, democrat, Arkansas, for immediate action on his resolution proposing cancellation of the Teapot Dome lease. A vote on his motion to discharge the investigation committee from further consideration of the resolution went over, however, on a point of order by Chairman Lenroot, of the inquiry committee.

Senator Caraway renewed his charge of corruption against Fall and reiterated that Edward B. McLean, Washington newspaper publisher, knew he was not "telling the truth" when he advised the committee that he had loaned Fall $100,000, the sum the former secretary said he had taken from Washington to Texas to use in enlarging his New Mexico ranch holdings.

Turning his broadside on G. D. Wahlberg, secretary to Harry F. Sinclair, Senator Caraway declared he had made good the expectation which Archie Roosevelt, son of the former president, said Wahlberg had expressed to him that "they would ask him to lie" about certain matters.

As the debate proceeded there were suggestions from Senators King of Utah, and McKellar, Tennessee, democrats, that Secretary Denby should be asked to resign because he signed the leases. Senator Heflin, democrat, Alabama, renewed his notice that there would not be "a white wash" in the Teapot Dome matter and declared he was ready to vote now on the Caraway resolution.

Senator Walsh said the question of the validity of the lease was a judicial one and that he did not believe congress could determine it.

HIGHWAY COMMISSION CLOSES SESSION

By The Associated Press

AUSTIN, Jan. 23.—The state highway commission closed its January session here today without granting aid to road construction in any county, it was announced by V. D. Gugler, secretary of the commission.

The commission has not yet received sufficient funds to permit the allotment of further state aid, Mr. Fugler said. Travis county was given assurance that state aid previously promised it would be contributed on road work in the county is approved by the highway department.

Plans Made To Entertain 1500 Baptists Who Will Convene Here In Big State Gathering

Chamber of Commerce Assists Local Committee in Publicity Plans.

Fifteen hundred Texas Baptists are expected to attend the convention of adult Bible classes of Texas to be held here under the auspices of the First Baptist church Tuesday and Wednesday, April 8 and 9.

Plans for entertaining the large number of visitors to the convention were discussed and put on foot Wednesday morning at a meeting of representatives from the First Baptist church and officials of the chamber of commerce at the chamber of commerce offices. Dr. O. L. Powers, pastor of the First Baptist church, and Leroy Moore, represented the Baptists of Wichita Falls, with W. J. Phillips of Dallas, head of Sunday school activities of Texas Baptists.

Every Baptist church in Texas will receive folders sent out by the chamber of commerce, which will contain pictures and descriptions of Wichita Falls and programs for the convention, with the invitation of the city to visit "The City That Faith Built." Fifteen thousand folders will be sent out in this publicity campaign.

The convention is expected to be one of the biggest ever held in Wichita Falls. Over 2,500 organized Bible classes in Texas will receive invitations to attend.

The Wichita Falls chamber of commerce has thrown itself into the preparations for the meet, it was decided at a meeting of officials of that body. Wichita Falls will receive wide publicity through the folders sent to the many churches over the state, which will boost the city in themselves. Pictures of landmarks of the city, interesting spots and attractive buildings, with probably a view of the entire city taken from an airplane, will be on the folder, it is hinted.

In connection with the convention, one of the biggest banquets ever given in Wichita Falls will probably be included on the two-days program.

LIQUOR TREATY SIGNED WITH BRITAIN

By The Associated Press

WASHINGTON, Jan. 23.—The double barrelled liquor treaty with Great Britain was signed today by Secretary of State Hughes and Ambassador Geddes, to become effective when ratifications are exchanged. By tacit agreement, however, the two governments are expected to give the pact some measure of immediate application in dealing with rum smuggling and ship liquor matters which may arise before ratification is completed.

Under the treaty suspected liquor smuggling craft under the British flag would be liable to search and seizure if intercepted anywhere within an hours' sailing distance of shore, the speed of the suspected vessel being the measure of distance in her case. In return for this aid in prohibition enforcement, the United States would grant to British ships the right to carry sealed stores of ship liquors within American waters anywhere on the same terms that such liquors now pass through the Panama canal.

A summary of the treaty made public at the state department shows a provision not previously disclosed under which British vessels improperly detained or searched would be compensated for any loss or damage resulting therefrom.

Thousands Stand In Snow Awaiting Last Chance to See Lenine Corpse

By The Associated Press

MOSCOW, Jan. 23.—The body of Nikolai Lenine, the bolshevik premier and probably the greatest rebel of this or perhaps any other generation against the system of society built up by the ages, lay tonight in a silver trimmed casket on a red-draped dais in the great glistening hall of the house of unions in Moscow.

Tens of thousands of persons marched silently past the bier to take a last look upon the face of the man who led the communist revolution which turned topsy turvey the lives of the people of a nation of 130,000,000 and left its mark in nearly every corner of the globe. Some of those in the continuous stream passing by the casket perhaps had followed and loved Lenine, while others must have hated him, but there was almost dead silence and solemnity in the great hall, and there seemed to be prevalent more of the element of respect for the dead than of curosity.

From early morning, when lines of soldiers with fixed bayonets, and hordes of policemen, established a cordon along the streets through which the body of Lenine was to pass on its way from the railway station to the house of unions, the crowds waited in the snowy zero weather behind these human barriers.

This evening, after the government leaders, the heads of the trades unions and others who made up a chosen party, had a chance to see the face of the dead, the great crowd waiting outside the building was permitted to enter. At five o'clock this afternoon, notwithstanding the extreme cold, lines, eight persons abreast, were standing a half-mile long, on each side of the house of unions and were growing in extent hourly.

SEEK 3 OTHERS IN OIL FRAUDS

All Fort Worth Men and Wanted for Mail Violations

By The Associated Press

FORT WORTH, Jan. 23.—Warrants for the arrest of G. Paul Eggell, J. B. Sikes and W. F. White, all of Fort Worth, charged with using the mail to defraud, were issued today by U. S. Commissioner Parker.

The warrants are based on indictment of the three men in Los Angeles, where their activities in connection with the promotion of the Texas-Atlantic Oil company were investigated, according to officers.

A certified copy of the indictment, which was returned December 28, was filed with Commissioner Parker by U. S. Attorney Zweifel. Clyde Rastus of Baskin, Eastus and Greines, attorneys for Edgell, said that his client would fight extradiction to California. Hearing on the case has been set for February 20.

In addition to three Fort Worth men, the indictment also names W. L. Wilson and W. L. Barnard, who contracted to sell stock of the enterprise in California. There are eight counts in the indictment.

BOY CONFESSES SHOOTING COMPANION

By The Associated Press

ITASCA, Tex., Jan. 23.—The mystery of the death of James Lyles, 12, whose body was found by a fence south of here last night was solved today when Paul Burdine, 14, told officers he accidentally shot Lyles Monday morning when they were shooting at a target. He said he had been afraid to tell of the accident. Officers said no charges would be filed against the Burdine boy.

YES, THERE'LL BE NO MORE TURTLE SOUP

By The Associated Press

SAN DIEGO, Calif., Jan. 23. Turtle soup made from turtles caught on the west coast of Mexico will be scarce for the next ten years, according to word sent to local canneries by the Mexican government. An order prohibiting the catching of turtles for commercial use in coastal waters of Mexico for the next decade has been issued, according to the notice.

The turtle soup canneries in lower California have been closed.

Break Man's Back; Beat Him; Sets Fire To Home

By The Associated Press

WARRENSBURG, Mo., Jan. 23. Charles Marcum, a farmer living near here, was in a Warrensburg hospital tonight as a result of injuries he said were inflicted by four men who went to his home early today, broke his back and set the house afire.

Marcum was found in his front yard by neighbors who were attracted to the scene by the flames.

He said several months ago several men came to his house and asked where his wife, from whom he was separated, was living. He told them she was living in Davenport, Iowa.

The men came back early today, Marcum said and declared he had not told them the truth about his wife's whereabouts. Then, he asserted, two of them seized him, and bent his back until he fainted from pain.

DEMOS WILL NOT HAVE G. O. P. TAX COMPROMISE

Effort to Get Non-Partisan Bill and Leave Off Garner and Mellon Plans

GREEN MAKES OFFER

Tilts Between Garner and Republican Mellon Tax Supporters Arise

By The Associated Press

WASHINGTON, Jan. 23.—The offer of republicans of the house ways and means committee to compromise with the democrats and work out a non-partisan tax bill remained unaccepted tonight by the democrats, while the committee proceeded with consideration of the miscellaneous rates, using the Mellon plan as a basis.

Representative Garner of Texas, speaking for the democrats in committee, said his party would not yield on the rates outlined in the democratic tax revision plan of which he is the author until the republicans had proposed definite terms of compromise.

Chairman Green of the committee, who made the offer for the republicans, indicated that while consideration of the new rates would be continued in full committee it was possible that the majority members might decide upon a schedule among themselves, which could be adopted by majority vote in committee.

Sidetracking temporarily of the Mellon bill by the republicans came prior to the first consideration of the new tax rates by the whole committee. Mr Green asked Mr. Garner if the democrats intended to support only their program for tax revision. At the suggestion of Representative Hull of Tennessee, who is chairman of the democratic national committee, Mr. Garner asked the chairman if the republicans intended to support in whole the Mellon proposals.

Mr. Green replied that the majority members were willing to co-operate in framing a bill which would be supported by both parties in the committee and on the floor of the house.

Representative Garner urged that the rates be considered in the order in which they came in the bill, which would bring the income taxes up first. The republican program was adopted on a party vote, with representative Frear, republican, Wisconsin, dissenting.

In its first consideration of the rate reductions, the republicans carried a motion by Representative Mills, republican, New York, to apportion the proposed reduction of $320,000,000 with $200,000,000 to direct or income taxes and $120,000,000 for the indirect or miscellaneous taxes. This follows substantially the lines of the Mellon bill. Representative Garner had moved that $230,000,000 of the reductions be allowed in the income tax revenues and $90,000 in the indirect taxes.

Bok Plan Draws League Fire From Senator Reed

By The Associated Press

WASHINGTON, Jan. 23.—The League of Nations was brought prominently to the fore by Senator Reed of Missouri, a league irreconcilable, in the senate committee investigation today of the Bok peace award. The discussion resulted in sharp exchanges between Senator Reed and his democratic colleague, Senator Caraway, of Arkansas, and frequent protests from Miss Esther Everett Lape, member in charge of the policy committee of the award, and the only witness heard.

Miss Lape objected to what she regarded as intimations in questions by Senator Reed that the selection of members of the policy committee and the jury of awards had been influenced by their attitude toward the league. Senator Reed asserted there were no such intimations, but Senator Caraway disagreed with him, saying he thought there was a hint that the jury had been "packed."

The Day In Washington

The new rum treaty with Great Britain was signed at the state department.

The navy department announced that four lives were lost in the wreck of the cruiser Tacoma at Vera Cruz.

A Porto Rican delegation asked President Coolidge and congress to modify the island's organic law to permit more self-government.

A bid for Muscle Shoals was made by the Union Carbide company of New York, it including a proposal to manufacture fertilizer.

President Coolidge in a message outlined steps for the relief of agriculture in the northwest.

Republican members of the house ways and means committee offered the democrats a compromise on the Mellon tax plan.

The senate ratified the claims conventions with Mexico.

The state department concluded presenting evidence before the senate foreign relations sub-committee which is considering Russian recognition.

Miss Ester Lape, member on charge of the policy committee of the Bok peace award, testified before the senate committee investigating propaganda.

Senator Caraway, democrat, Arkansas, again attacked former Secretary Fall and urged action on his resolution to cancel the Teapot Dome oil lease.

Senator Walsh, democrat, Montana, announced he would press for annulment proceedings in the lease of the Wyoming naval oil reserve to the Sinclair interests and that he would ask for special counsel to prosecute the case, independent of the department of justice.

Sale to the Mexican government by American citizens of vessels intended to be used for fighting purposes, it was learned, would be held by the Washington government to be contrary to the spirit, if not the letter of the naval limitation treaty.

COOLIDGE ASKS FARM RELIEF

Special Message to Congress Outlines Plan to Relieve Northwest Finances

By The Associated Press

WASHINGTON, Jan. 23.—Moved by the increasing acuteness of the economic situation in the northwest, President Coolidge today sent congress a special message outlining steps for relief and quickened efforts of the federal government to prevent further bank failures in that section.

The chief executive presented five methods for "organized cooperation" on the part of the federal government and the local institutions of that territory.

Congress, he declared, should extend financial assistance through a federal agency to promote diversification in farming by the wheat growers and lengthen from March 31 to December 31, 1924, the period during which the war finance corporation may make loans. The diversification proposal, embodied in the Norbeck-Burtness bills, is under study by senate and house agriculture committee and the president's message is expected by administration leaders to give it impetus.

The executive branches of the government working in cooperation with private interests, Mr. Coolidge asserted, would seek to bring about the refunding of the pressing past due indebtedness of the farmers, to restore the impaired capital of banks and confidence in those banks, and to promote creation by private capital of new financing agencies, such as have been organized by the livestock interests, to work in cooperation with the war finance corporation."

The president told congress the welfare of large business concerns, railroads, mercantile establishments, and agricultural supply houses was immediately connected with the welfare of the farmer and announced he had directed Secretaries Hoover and Wallace and Managing Director Meyer of the war finance corporation to confer with representatives of these interests to bring about refunding of farmers' indebtedness.

HOLD SALES ARE VIOLATION OF TREATY PLANS

United States Was Expected By Mexico to Sell Ships Outright

MEX. AGENTS ARE HERE

No Rebel Interference With American Commerce Will Be Tolerated

By The Associated Press

WASHINGTON, Jan. 23.—Sale to the government of Mexico by American citizens of vessels intended to be added as fighting craft to the Mexican navy would be in spirit if not in letter a violation of the conception of the treaty obligations of the United States, in the view of administration officials.

This attitude is understood to have been made clear to the Mexican government and it is expected to result in the dropping of negotiations with private American ship owners for the purchase of vessels which the Mexican government intended to use against rebel gunboats.

The original desire of the Obregon government was to purchase from the government of the United States not only naval equipment but several light naval crafts of gunboat destroyer type. The Washington naval limitation treaty, however, specifically forbids the signatory powers to dispose of any war craft in any manner which will permit them to become a part of the naval forces of any country.

Several elements in the Mexican situation moved toward adjustment today, Consul Wood at Vera Cruz not only reporting to the state department that the Tampico blockade had been lifted but that orders for the removal of all mines and obstructions from the ports of Frontera, Puerto Mexico and Vera Cruz had been issued by the revolutionary authorities at Vera Cruz.

At the same time the two claims convention with the Obregon government, upon the basis of which the United States accorded diplomatic recognition, were ratified by the United States senate with little debate.

It is known that agents of the Mexican government have searched the harbors of the United States for privately owned vessels suitable for their naval purposes. Inquiries from the owners of ships which the Obregon government has sought to buy have been received by the Washington government asking that it indicate its attitude relative to such sales.

If the Washington government in response to an inquiry sent immediately to Consul Wood is informed that the lifting of the Tampico blockade is permanent, American war craft will be withdrawn from the vicinity of that port. In revolutionary headquarter circles, here, it was thought, however, that the rebel leaders had in mind rather a change in form rather than abandonment of their block port. Orders to the rebel gunboats, it was said, would be to warn merchant vessels that they would pass at their own risk between the war vessels and be short targets of bombardment by shore guns.

The state department officials have emphasized at every opportunity however, that since the belligerency of the rebel faction was not recognized by the United States, no rebel interference with legitimate American commerce could or would be tolerated.

Scientific Party To Leave Here On Mineral Search

A group of geologists and scientists will leave Wichita Falls Friday morning on an overland trip to Reeves and Culberson counties in the interest of mineral elements, according to E. L. Hart, scientist and oil operator from New York City, who has been in Wichita Falls for some time.

"Texas has an unknown asset that we think we have discovered," Mr. Hart stated. "This party is going to make examinations not only in oil but in certain minerals of the earth including radio-active elements. If the bureau of mines has reported an abundance in that portion of the state if they are developed, the world will be startled to the enormity of atomic power."

In speaking of the substance, Mr. Hart quoted the French scientist Flamarion, as having stated that "a ton of this unknown mineral could be rotten together, it would move every machine in the world for all time."

The New York scientist is working on the theory that there are the elements found in Texas, two radio-active elements, that when put together will form a power and a light that he wishes to control if he can get the elements into a vacuum. The two elements that produce this light Mr. Hart believes he has found, and he claims he has the third substance to put them into the vacuum.

"I believe I am on the verge of startling discoveries," he stated Wednesday.

Chamber Of Commerce Amends Portion Mellon Plan Endorsement Wed.

At a meeting of the board of directors of the Wichita Falls chamber of commerce held Wednesday a resolution was passed to the effect that in recently endorsing the Mellon tax reduction plan the directorate did not endorse that section regarding the elimination of the community income tax returns.

The directorate which was presided over by Judge A. H. Britain, president of the chamber of commerce, sent a wire at once to Frank Kell who is in New Orleans attending a district meet of the national chamber of commerce, notifying him of the action.

It was pointed out to the directorate after the Mellon plan had been endorsed as a whole that Texas and four other states have a peculiar law regarding community property payment of income taxes. The Texas law provides the wife make out half of income tax returns on community property and the husband the other half. The Mellon plan has as part of its platform the abolishing of this system.

The abolition of the present plan would affect greatly many Texans and it was for this reason the local chamber took the action it did yesterday. Other Texas cities have done the same thing including Dallas, Fort Worth, Waco and others. A delegation will be sent to Washington from the chamber of commerce convention at New Orleans where nine states are in conference, to present the matter.

MAH JONGG IS DYING HERE

Wichita Matrons Like Bridge Best

Mah jongg may come, and mah jongg may go, but bridge stays on forever!

Wichita matrons continue serenely to play bridge in spite of passing fads, and the wave of mah jongg which swept over the country has failed to disturb to any great degree, the bridge games which form so pleasant a pastime, or science as the case may be, for Wichita card lovers.

The tables arranged for games at the Golf club on Ladies' Day include only one or two of mah jongg to six or seven of bridge.

The game is played socially by a few groups of faddists who own sets and have learned the game, but mah jongg is not holding the interest it inspired upon its introduction into Wichita Falls society circles. Not nearly so many people play this season as last, and shops are reducing radically their prices on expensive mah jongg sets. Not even the holiday gift season boosted the interest in mah jongg above normal.

Although there is a fascination in the unusual game and its method of proceedure, the romantically named playing implements and the intricate system of counting, players soon tire of it and come back to good old American bridge with its constructive science and interesting problems.

Let the Chinese take their antiquated ivory sticks and musty carved bamboos, and smoke their opium pipes in peace in their incense laden apartments as they play mah jogg, but give Americans a real American game, seems to be the sentiment of Wichita Falls players.

High School Girls To All Wear Simple Dress Uniform, Is Plan Now

By The Associated Press

AUSTIN, Jan 23.—A standard simple dress for all high school girls throughout Texas is the aim of a campaign launched today by the Texas Congress of Mothers and Parent Teachers' associations through its board of managers which met here. Nineteen members of the board attending the meeting after hearing an address on the subject by Miss Margaret Gleason of the College of Industrial Arts, chairman of the home economics committee of the organization, voted unanimously to start a state-wide campaign to this end.

Best Dogs In This Section In Next Burk Races

DOG OWNERS OF COUNTY AND SECTION HAVE 'TIL SATURDAY FOR ENTRIES

Plans for the dog and rabbit races to be held Sunday afternoon at the new course of the Burkburnett Coursing association are for an interesting showing of dogs, particularly dogs from kennels of this section.

Any dogs in Wichita or surrounding counties may be entered before Saturday night, stated Secretary Spauldin of the association in a long distance telephone conversation last night. Spauldin reported interest good for the races Sunday, and stated that some fast events were looming.

Nominations for entrants close Saturday night at 7 o'clock, stated Spauldin, after which the drawing for places will be made at the City hotel at Burkburnett. Owners desiring to enter their dogs are urged to get the names in for the card.

The pick of the kennels of this section, including some from Oklahoma, have already been entered for the races. Many owners send their dogs there for practice in running the rabbits, the course being one of the best in this part of the country. Other dogs entered are some wintering at Burkburnett from well known kennels, where they are taking advantage of the good course.

CAMPUS CHATTER

Speakers club met yesterday with over 100 members in attendance, the large crowd necessitating a move from room 14 to the auditorium.

Judge Joe B. Hatchett was introduced by Kenneth Barker, president, and spoke to the club on "The League of Nations."

The entire meeting time was devoted to this splendid address which proved very interesting and beneficial to the members. The meeting was one of the biggest and most enjoyable that the speakers club has held this year.

Rev. Nat F. Grafton will speak tomorrow on "The League of Nations", before the Debaters' class which is composed of the eight finest debaters in the Speakers club, four boys, Kenneth Barker, Clifton Clay, Lemuel Perry, and Edward Smith, and four girls, Ninon Yeager, Dorothy Reed, Vera Cain, and Katherine Martin.

The class which is sponsored by the Speakers club meets daily with Miss Juanita Kinney, coach, and is under intensive training for the State Interscholastic meet in the spring. The group is studying the topic "The League of Nations" from every possible angle, and to aid them in the study, are asking prominent business men of the city to address them on the subject.

The Fine Arts club met yesterday with Shumake Baber, president, in the chair. Plans were made for a membership drive to be launched today. The burlesque on the opera "Carmen" which the club will give in two weeks was discussed, and rehearsals arranged for.

Kenneth Barker conducted a parliamentary drill after which plans for the annual banquet were made and the date set for March 1.

Marian Ross gave a piano solo, Adena Kouri read, and David Clark played a violin solo.

Dr. J. W. Cantwell will speak at the regular meeting of the San Jacinto Mother's club at 3:30 o'clock this afternoon. A representative of the Federated Women's clubs will give a report of the work of the federation, and a musical program will be given.

In order to raise funds for new school equipment, there will be a moving picture show at San Jacinto school Friday afternoon and Friday evening at the admission of 10 and 15 cents.

Out of 30 pupils, 25 made 100 per cent in a written spelling test in the four seventh grade at San Jacinto yesterday.

Miss Roberson, supervisor of art, and Miss Crabtree, supervisor of penmanship for the city schools, visited San Jacinto yesterday and announced fine work being done in the school. An average of 78 per cent of the pupils of the school, 174 in number, received certificates of writing.

Following are the names of those who received the highest averages in writing in the various rooms:

First Grade—R. T. Phillips, first; Fern Young, second. Second Grade—Cooper Waters, first; Beverly Callahan, second. High Third Grade—Buford Tyler, first; Woodrow Windham, second. Low Third Grade—Edith Dahlstrom first, Opal Calvert second. Fourth Grade—Opal Watson, first; Omega Powell, second. Fifth Grade—Juanita Pipes, first; Levita Kindly, second. Sixth Grade—Rosa Findley second. Sixth grade—Rosa Joe Joseph first and Nelda Peterson second. Seventh Grade—Ivey D. Bates first, Doris Fasham second.

Dr. G. A. Work, professor of education at Cornell university, who will direct the educational survey of the state of Texas will visit Wichita Falls schools sometime during the month of February, according to word received by Dr. J. W. Cantwell and Burl Bryant.

Dr. Work will visit a number of the rural schools of the county as well as those of the city, compiling information for the survey which will be of value in all parts of the state. School officials are planning to have Dr. Work speak several times while in the city, and it is possible that he may have some part in the opening exercises of the new junior college, though no definite plans for the program will be made until it can be ascertained more clearly just when the furniture will be installed and the building near completion.

At a called meeting of the senior class Wednesday in room 14, Charles Wertz was elected president and Kenneth Barker vice-president, to fill the vacancy left by Jack Martin, former president of the class.

Herbert Franklin was elected advertising manager of the Coyote to fill Martin's place, and Steve West was elected Athletic Editor to take Franklin's place in that office.

Dr. Stripling will address the Mother's club of the Barwise school at a special called meeting Thursday, January 24 at 3:30. Dr. Stripling's talk will be on tonsils, adenoids, and the childhood defects. A special program will be given.

Senior Dress-up Day was indefinitely postponed until after the move is made into the new building.

Dues were discussed by the members, and the class decided not to have a special class sponsor as has been the custom of other senior classes.

Plans for a senior box supper to be held in the near future were turned over to a committee on arrangements.

All seniors were urged to wear green and white, senior colors each Friday.

Helen and Moresie Braddock, daughters of Mr. and Mrs. G. W. Braddock, were absent from their classes at Barwise school yesterday, as the Braddock home at 204 Elm street partially burned.

The Girl's Reserve met Tuesday afternoon in regular session with an interesting program.

Alamo school went down in defeat before San Jacinto basket ball stars to the tune of 17 to 6, yesterday.

Rainbow Girls Install Officers

Election and installation of officers of the Order of the Rainbow for girls was held at the Masonic lodge rooms Tuesday evening. Mrs. Estelle Karrenbrock, worthy matron of the Wichita Falls chapter No. 237 of the Order of Eastern Star, presided at the meeting, and was assisted in the installation ceremonies by Miss Ollie Green.

Mrs. C. C. Bunnenberg, who has been mother advisor of the Order of the Rainbow since its organization was introduced and escorted to her place in the East, and the following officers were elected, appointed and conducted to their stations: Mary Meredith, worthy advisor; Dorothy Nolen, associate worthy advisor; Margaret Coleman, faith; Fay Cameron, hope; Bernice Gohlke, charity; Dorothey Coleman, secretary; Marjorie Bright, treasurer; Thelma Cain, chaplain; Catherine Martin, organist; Melva Ruth Steblik, confidential observer; Martha Verdolosky, outer observer; Esther Ulrich, marshal; Lucile Feverange, choir director.

The rays of the Rainbow are: Maurice Franklin, green; Eleanor Fleming, blue; Pauline Fulcher, violet; Lella Mary Wood, indigo; Louise Foster, orange; Robey Holland, yellow.

Mrs. Margaret Bradley presented Miss Helen Knox, the outgoing worthy advisor with the jewel of her office. Following the business session, refreshments were served and a social hour enjoyed.

FINALS ENTERED IN HOUSTON GUN SHOOT

HOUSTON, Texas, Jan. 23.—W. H. Fawcett of Robbinsdale, Minn., continues to lead in the Sunny South shoot at the Houston Gun club, the captain of the American trap team having a score of 483 out of 500. Phil Miller of Dallas has broken one target less than Fawcett.

But 100 targets were shot today as the rains in the afternoon caused a postponement of half of the day's program. The final 100 will be shot Thursday, as will the preliminary 100 and the final 100 of the Sunny South handicap.

Earl King, son of Mr. and Mrs. Luther Pope at 809 Walnut street, is confined to his home with illness.

Dr. R. E. Richardson is ill at his home on Monroe street.

APPLES
Of All Kinds At a Low Down Price
1002 Ohio Phone 2082

Dr. G. H. Hampshire
Practice Limited to
Skin and Venereal
818 Bob Waggoner Bld.
Hours, 8:30-12, 3-5

BASEBALL BRIEFS

By TEE TEE

Dorman.

Today's palaver might be placed in the category of shortstops in general and a new Spudder short fielder in particular. To be unnecessarily on the square with the fair reader, let it be explained in passing that the usual run of so-styled shortstops are of the genus homo, wear pants and as a rule spiked shoes, take their turn at bat when good boys, and are ordinarily presumed to cover that portion of the infield lying between the second and third bags, to your left.

Fred Dorman, not so hefty but purported to be fast on his pegs, has been drafted by President H. O. Harvey, Will Gray, Buddy Tanner, et al, from the Charlotte club of the South Atlantic association, a class B league. Last year Dorman played with Danville, in the Piedmont league class C. One hundred twenty-six games did Dorman participate in with Danville, scoring 107 runs and a total of 154 hits. The 154 hits went for the sum of 211 bases, which were divided into 30 two-base hits, six three-base and five home runs. He took 68 bases on balls, and swiped 33 bases.

The batting average of the new shortstop from the above bewildering set of figures, tallied out .312 percentage. His fielding average for the 126 games was .921 and a good one for any number of shortstops.

Particular features of Dorman as a ball player and a shortstop are not noticibly outstanding, his claims to be good for the Texas league being on his all-around ball playing.

* * *

Al White, popular and hard playing Spudder second sacker out most of last season with a broken leg states that his ankle is rounding into good shape, in a letter received some days ago at the Spudder offices. Al is whiling away his time at his home, Framingham, Mass., where the ice-skating is fine, he writes. Al says the skating is just the stuff for bum appendages.

* * *

Wot ho, the box seats. Without special invitation whatsoever, Spudder fans have been pouring orders for box seats into the Spudder offices, the total number having been sold up to yesterday afternoon being between 70 and 80. No effort has as yet been made to sell any seats, the orders coming in of themselves, stated Manager Tanner yesterday.

Accordingly, Tanner advises those wishing season reservations in the front section of the grandstand to look around and see where they are at, before all are taken.

This state of affairs has been under way for several days, a number of new orders being taken Wednesday.

Junior College Wins From K. of C. 38 to 23

In its first game of the season the local Junior college got away to a flying start by hanging on a 38 to 23 defeat on the fast Knights of Columbus team of the city league last night.

The team is under the coaching of "Bootjack" Moore who states a number of fast games have been arranged for the season. The first big game of the season will be with Coach Jones' Sam Houston normalites on next February 11. In the mean time some strong practice games will be played by the college.

In last night's game Halls and Haynie starred for the college and Faichney for the knights. The lineup was as follows:

Junior College: Hanie, center; Rolls, forward, Ferguson, forward; Friley, guard; Bowling, guard. Substitutes: Heck, Keevil, Cordeau and Ross. K. C.: Coffee, guard; Faichney center; Storman, forward; Callahan, forward; Francis, guard; Neal, forward.

DECATUR INDIANS DEFEAT POLLYWOGS

Special to The Record News.

DECATUR, Jan. 23.—Decatur Baptist college Indians defeated the T. C. U. Pollywogs at Fort Worth yesterday afternoon in a fast basket ball game by the score of 16 to 11. The game was hard-fought throughout, the Indians taking the lead and holding it. Petty was the outstanding star for the Indians, counting seven of the 16 points. His floor work was also good. Christian also made a fine showing. The absence of Aubrey, who is out on account of illness, greatly handicapped the Indians. Taylor was the star for the Pollywogs, scoring six points for T. C. U. This is the first important game of the Decatur team, which leaves Thursday for a three-day trip, during which they will play Grubbs college at Arlington and John Tarleton at Stephenville.

Line-up

DECATUR		T. C. U.
Petty	Forward	Taylor
Evans	Forward	Pass
Sims	Center	Gong
Sebastian	Guard	Carson
Hardy	Guard	Halcomb

Substitutes: Decatur, Christian for Evans; Hayes for Hardy; Evans for Sebastian. T. C. U., Bush for Pass; Peoples for Carson; McMillan for Halcomb.

Points: Decatur, Petty 7; Sebastian 2; Christian 3; Hayes 2. T. C. U., Taylor 6; Pass 3; Carson 2.

Mr. and Mrs. John Taylor who have recently moved here from Burkburnett, are at home at 1702 South Harrison.

Women's Drive For College Stage Makes Progress

Pledges to the $6,000 campaign, the money to be raised by the women of Wichita Falls to furnish the stage of the new junior college, are coming in by telephone and by subscription, and the amount is rising high in the scale, according to Mrs. H. B. Patterson, chairman of the campaign, Wednesday evening.

"Many of the pledges do not come in until February," Mrs. Patterson stated, "and for that reason, the approximate amount could not be given out Wednesday. We hope to be able to give out a report within a few days."

According to the chairman, a number of women have been overlooked, and several who have wished to contribute have telephoned to Mrs. Patterson telling her the amount they would like to give.

"Anyone who has not been called on and would like to contribute to the fund is asked to get in touch with Mrs. Tom Reece, 908 Burnett street," Mrs. Patterson said last night.

LIONS TOLD OF PUBLIC SAFETY

J. D. Bright Is Principal Speaker and Gives Safety Pointers

"Public Safety and Ways of Attaining It" was the subject of the address given by J. D. Bright who spoke to the Lions club at its regular weekly meeting Wednesday noon at the Kemp hotel.

Mr. Bright who recently returned from the National Safety Council told of the proceedings of the meetings held there. He called attention to the fact that employers were interested in the safety of the employees, and that active movements are being made by firms and public utilities in working towards public safety. "Safety in the first place is not primarily the preventing of accidents," stated Mr. Bright. "The good construction of buildings and the general efficiency of a concern leads to safety and better production."

In speaking of bringing the safety campaign to Wichita Falls, the speaker mentioned the safety campaign as it is carried on in Buffalo, New York, and the results that had been obtained in that city. He also mentioned the traffic rules carried out in St. Louis.

Mr. Bright spoke of traffic regulation and fire prevention as two of the most important phases of public safety in a city, and suggested plans for correcting some of the causes of the more frequent accidents.

The committee to see about the tourist park for Wichita Falls which the Lions club is sponsoring was reappointed by Joe B. Hatchett who presided at the meeting in the absence of the president. The chairman is Frank Cripliver, who is to report on plans at the next meeting of the club.

The Rev. Leslie Miller, accompanied on the piano by J. S. Pitman, entertained the Lions with several vocal selections. He answered the applause of the club by singing a negro melody.

Weak eyes of children are strengthened by Dickey's Old Reliable Eye Water.—Adv.

Pioneer Resident Dies Suddenly

George A. Smoot, 73, for the past 15 years a resident of this city, died suddenly Wednesday morning at 11:30 in the office of his sons, Smoot and Smoot, local attorneys, in the City National Bank building. Physicians pronounced heart failure the cause of his death.

Seemingly in the best of health, Mr. Smoot walked to the down town business section from his home, 2201 Ninth street, a distance of about two miles, Wednesday morning. He did some work on his old home near the City Park on Ninth street on his way to town. Shortly after coming to the office, he complained of not feeling well, and asked that a doctor be called. Before the physician arrived, he was stricken and died within a few minutes.

Mr. Smoot was born in Virginia in 1851, spending a part of his life there, and later lived among the mountains of Virginia, Tennessee and Kentucky. He served with the confederate army during the civil war. It is said that he served as magistrate in that section of the country for a number of years.

He came to Texas 30 years ago, settling first at Gainesville and came to Wichita Falls later to make his home. He retired from active real estate business a short time ago to take care of his personal property.

Surviving Mr. Smoot are his widow and two sons, Charles and George A. Jr., and one daughter, Miss Lucy Smoot, all of this city. He has other relatives in Kentucky.

Funeral arrangements have not been arranged pending the arrival of George A. Smoot, Jr., from Washington, D. C., where he was at the time of his father's death.

LONGHORN BAND IS PLANNING TOUR

AUSTIN.—Plans are now being made for the fifth annual tour of the University of Texas Longhorn band, according to Manager Erwin F. Smith of Corsicana. The coming tour will probably include sixteen Texas cities, trip ever made by the Longhorn band and corps of vaudeville entertainers. Tentative plans for the spring tour include appearances in Brenham, Houston, Galveston, Beaumont, Orange, Port Arthur, Victoria, Bay City, Corsicana, Mexia, Ennis, Greenville, Commerce, Fort Worth, Cleburne and Waco.

Although arrangements have not yet been completed, it is expected that a Pullman car will be chartered for the band for the entire trip. The entertainers may go by boat from Port Arthur to Orange, however, as was done last spring, according to Manager Smith.

Since its last tour the Longhorn band has added $3,500 worth of new equipment. Most of this amount was expended on new orange and white uniforms with flowing golden capes over the shoulder, and high, orange-colored feather aigrette plumes surmounting the white bushies worn by the members of the band. New drums and other equipment have also been added. Of the $3,500 spent on new attire and musical instruments, $1,000 was given by the legislature, $1,000 by Latcher Stark of Orange, and the remaining $1,500 was taken from the treasury of the band.

LUCKY STRIKE CIGARETTE
Toasting the tobacco for 45 minutes costs a fortune but it saves the flavor.
It's Toasted

JUST FOR DAY $1
—AT—
MAXWELL'S
The Following Specials Will Be Offered:
Ladies' Scissors, values up to $2 . . $1.00
Alarm Clocks, values $1.75 . . . . . $1.00
Bon Bon Tray, value $1.70 . . . . . $1.00
Hand Painted Pitchers, $1.50 . . . . . $1.00
Casserole Frames, value $1.50 . . . . $1.00
Cut Glass Trays, value $1.50 . . . . . $1.00
Decorated Teapots, value $3.50 . . . $1.00
Maxwell Hardware Co.
"THE HARDWARE DEPARTMENT STORE"
PHONE 4104
808-10 Ohio WICHITA FALLS
201 Main Street BURKBURNETT

ASSOCIATED STORES
PERKINS-TIMBERLAKE COMPANY
UNINCORPORATED
TODAY IS
DOLLAR $ DAY
Just a visit to our store today will convince you that we have many "Dollar" bargains. Almost every department has contributed to this event and we will not attempt to describe every article offered.
Just a Few of the "DOLLAR BARGAINS" Offered Today
Men's Union Suits, Men's Shirts, Women's Blouses, Children's Sweaters, Infant's Sweaters, Children's Hand Made Slips, Children's Kimonos, Children's Gingham Creepers, Children's Coats, Children's Wool Dresses, Children's Gingham Dresses, Women's Aprons of Percale and Gingham, and Children's Bath Robes, also many other things.
Take Advantage of These "Dollar Day" Specials
ASSOCIATED STORES Ninth and Indiana ASSOCIATED STORES

SOCIETY

Today's Calendar

The Athenian club will not meet today as was previously announced but will meet instead on the regular day, next Thursday.

The Alethean Sunday school class of the First Baptist Sunday school will enjoy a party at the church this afternoon at 2:30 o'clock. The Greens, a division of the class which was defeated by another division, the Reds, in a recent membership drive and attendance contest, will be hostess.

Mrs. J. M. McFall, 1208 Burnett, will be hostess to the Wesley Girls of the First Methodist Sunday school this afternoon at 3 o'clock.

The Citizenship department of the civic league will meet at the library this morning at 9:30 o'clock when W. R. Watkins will lead the program on the state constitution. Mr. Watkins will discuss the state laws as applied to women.

The Penwomen's club will meet at the library this afternoon at 2 o'clock with Mrs. Claude William, leader.

There will be an informal dinner-dance at the Country club for members and out-of-town guests this evening at 7 o'clock.

The Golf association will meet at the club today with luncheon served at 12:30 o'clock.

1922 Study Club Elects Officers.

At a meeting of the 1922 Study club which met Wednesday afternoon at the home of Mrs. L. I. Lucey at 1418 Seventeenth street, officers for 1924-25 were elected with Mrs. A. J. Newby president, Mrs. E. E. Fisher was chosen vice president, Mrs. L. I. Lucey, recording secretary, Mrs. Grady Taylor, treasurer and corresponding secretary, and Mrs. Earl Ruffner, parliamentarian and critic. The names were read by Mrs. L. E. McConnell chairman of the nominating committee, and the officers were unanimously elected. The new officers will assume their duties in September, 1924.

The secretary read a letter from Mrs. Paul Donald of Bowie, Texas, who asked that the president appoint a citizenship chairman of the club. Mrs. R. H. Stokes was appointed to the place.

The club took up the study of Russia, and roll call was answered by the members with "My Favorite Russian Author and His Influence on Russian Literature."

Two very interesting papers were given. Mrs. King Davis read an article on "Social and Economic Conditions in the Last Half of the Nineteenth Century." Mrs. Grady Roberts read "Tolstoi's Life, His Personal Idealism, Religion, Art and Morals."

A delicious salad plate was served to Mesdames: E. E. Fisher, R. H. Finley, R. H. Henry, R. A. Sanders, E. L. Patton, Earl Ruffner, P. B. Curd, L. E. McConnell, A. J. Newby, King Davis Grady Taylor, and Mrs. R. H. Stocks.

Mr. and Mrs. Simison Hosts to Club.

Mr. and Mrs. Parker Simison were hosts to the Tuesday Evening "42" club at their home Tuesday when four tables were arranged for the games.

At the close of the evening a salad plate was served to Messrs. and Mesdames Ira Craig, T. C. Scott, O. B. Womack, Charles Pridgen, P. B. Cox, Thomas Edwards, Judge and Mrs. P. A. Martin and Mrs. Eddilee Fitzhugh.

Social at Yale Avenue Church.

A neat sum was realized up the piano benefit social given at the Yale Avenue Evangelical church Monday evening and pledges were given for more.

The donors were Clarence Waggoner, Melvin Moore, Johnnie Dunn, Jessie Butler, Harold Moore, Lester Tucker, Mr. Martin, Delbert Hibbs, Ernest Fults, Alfred Ayers, Frank Allday, Curtis Cook, Lowell Cook, Lewis Ayers, Rev. W. D. Cook, and Misses Ada Mefford, Marie Moore, Mattie Cook, Minnie Cook, Hazel Johnson, Martin, May Dell Cawley, Virgie Wilson, Mrs. Cook, Mrs. Hobbs, Dorothy Stansberry, Mrs. Frensley, Misses Maidie Ruth Owens, Eva Wilson and Eva Raines.

Juvenile Musicians To Be Presented.

Mrs. Mar B. Adams, who will present her junior and senior members of the Juvenile Musician's club in recitals on this evening and Friday evening at the Dunning studio at 7:30 o'clock, announces the program as follows:

Thursday Evening.

Lullaby, (Krogmann) — Virginia Green.

Waltz, (Nills)—Joe Young.

"Song of the Forest Flower," (Krogmann)—Mabel Rowe.

"Seven O'clock," (Bilbro)—Mary Brown Basham.

Waltz, (Ellis)—La Rue Simmons.

Rhythm, "Pitty-Pat and Tippy, Toe," (Cramm)—Ruth Johnson.

Valse "Mignonne," (Streabbog)—Patricia McDowell.

"Learning to Waltz," (Missa)—Helen Ramming.

Duet, "All Day Long," (Spalding)—Mary Sue Kight and La Rue Simmons.

"The Feather," (Krogmann)—Francis Cromer.

"Transposition,"—Louise Nickell.

"May Day Waltz," (Bugbee)—Betsy Lee.

"Laughter and Song," (Rolfe)—Mary Sue Knight.

Rhythm Pictures.

"Spring Song," (Mendelssohn)—Louise Nickell.

PART II.

"Village Dance," (Kern)—Ethel Fuller.

Pixie's Waltz Song, (Brown)—Agnes Young.

"Minuet in G," (Beethoven); Memory work and solo—Evelyn McGuigan.

"Flower Song," (Lange)—Mary Hyatt.

"Singing Brook," (Berwald)—Mary C. Boone.

Trio, "Little Prince," (Krogmann)—Mary Brown Basham, Ruth Johnson and Louise Mickell.

Transposition—Marie Albritton and Martha Johnson.

"Two Flowers," (Koelling)—Johnnie Green Hawkins.

Friday.

Polonaise, (Spindler)—Mary Jane Covington.

"Romance," (Crammond)—Mary Virginia Barron.

"Love's Dream," (Liszt)—Jane Adams.

"The Mill Race," (Kreatzlin)—Rose Buchanan.

"Melodie," (Thomas)—Lida Lee.

"Tendresse," (Pacher) — Ethelyn Gaskin.

"Merry Month of May," (Merkel)—Katherine Douglass.

"Venetian Dream," (Richards)—Adelyn McGregor.

Duo, "Forest Scenes," (Bohm)—Martha Johnson and Marie Albritton.

PART II.

Valse "Aerienne," (Spindler)—Eloise Hawkins.

"Minuet," (Mozart) (Schulhoff)—Lillian Conn.

"Rondo Alla Turca," (Burgmuller)—Marie Albritton.

"Minuet Waltz," (Chopin)—Geneva Taylor.

"Hungary," (Koelling) — Martha Johnson.

Valse, (La Forge)—Marie Beaty.

"Minuet in G," (Paderewski)—Corinne Crawford.

"Duo Rondo in E Minor," (Gurlitt)—Marie Beaty and Adelyn McGregor.

Each member of the club has the privilege of inviting their parents and two guests.

Mrs. W. F. Turner, 1610 Twelfth street, is confined to her room, having undergone the operation of baring her tonsils removed.

COLOR CUT-OUTS

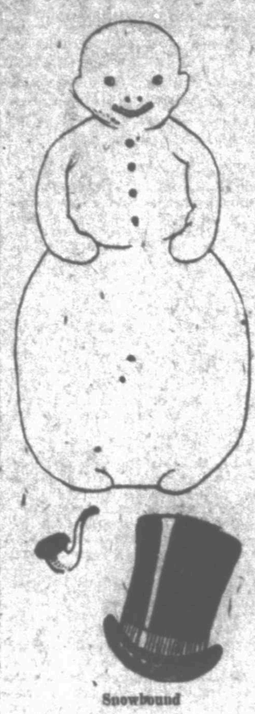

Snowbound

The morning after the ice carnival Billy and Betty woke up to find that it had snowed again during the night and the drifts were piled high around the lodge.

Of course Billy and Betty were too happy for words. Before many minutes, Billy had rounded up all the children and they were out in front of the lodge making a big snowman. Little Marie helped Betty roll the head while Billy and the boys packed down the body.

Well, well!" cried the jolly innkeeper, coming to the front door. "We do insist on our guests being stylish!" Then he disappeared inside the lodge, appearing again in a few minutes with a plug hat and a pipe for the snowman's mouth.

Somebody's going to play a joke on Billy! You'll find out tomorrow!

(Copyright, 1924, Associated Editors)

gave a reading and Mabel Drinkard gave two piano numbers. H. A. Glass the school principal gave an interesting talk.

In the absence of the president, Mrs. T. E. Allday, who was confined to her home with illness, the meeting was presided over by the vice-president, Mrs. C. D. Shamburger.

The next meeting of the association will be held the third Tuesday in February when another splendid program will feature the session.

Mrs. Shirey Hostess To Circle One.

Mrs. Hal Shirey was hostess to members of Circle One of the Ladies' Aid society of the First Methodist church, Seventh and Lamar, Monday afternoon when plans were made for the circle to entertain the members of the church and their friends on February 6 at 6:30 o'clock at the church.

The meeting was opened with devotionals led by Mrs. O. W. Ross followed with prayer by Mrs. R. A. Lyle, and concluded with prayer by Mrs. C. B. Jetter.

During the social session, refreshments were served to Mesdames J. S. Scofield, O. W. Ross, G. W. Lobaugh, E. O. Albert, R. A. Lyle, M. A. Quillan, C. F. Watson, H. L. Hunter, H. L. Ayers, J. T. Bentley, W. L. Dalton, C. B. Jetter and J. B. Nail and small son, Bruce.

Standard Club Resume Study of Divine Fire.

Resuming the study of May Sinclair's "The Divine Fire", Mrs. S. B. Daniels led the Standard club in a splendid lesson at the library Tuesday afternoon. Mrs. Daniels gave an interpretation of the forty-sixth chapter of the book; Mrs. R. D. Ford discussed "The Test of a Perfect Book—the Club Text Book"; Mrs. Joe Shipley discussed "Second Conflict—Flesh, Spirit"; Mrs. C. E. Bailey gave a splendid paper on "Two Standards of Honor" and Miss Chella Hendricks read an excellent paper on "The Literary Background."

Mrs. J. C. Bernay was a club visitor, and as chairman of the literature of the first district Federation of Women's clubs, gave the club a talk on the prominent position literary clubs will hold in the federation this year, telling them about open forum the literary clubs will hold at the district convention to be held at Breckenridge in April.

During the business session officers were elected for the new year as follows: Mrs. A. C. Price, president; Mrs. T. P. Kelm, vice president; Mrs. C. C. Parfet, recording secretary; Mrs. S. B. Daniel; Mrs. R. D. Ford, corresponding secretary and Mrs. R. A. Lincoln, critic and parliamentarian. Mrs. Alec Patrick was elected to membership.

Those present were Mesdames C. E. Bailey, S. L. Conn, T. M. Conrey, O. M. Desiere, E. E. Fischer, J. M. Isbell, T. P. Kelm, A. D. Patillo, C. C. Parfet, J. E. Shipley, S. B. Daniel, T. L. McGee, W. R. Little and Miss Chella Hendricks.

Elizabeth McGee, small daughter of Mr. and Mrs. T. L. McGee, 1106 Travis, is reported improving from a recent illness.

Mr. and Mrs. J. L. Vincent, 1308 Austin street, have gone to Pennsylvania where they were called by the death of Mr. Vincent's father.

Twentieth Century Club To Meet Friday.

Mrs. E. T. Sheegog, 1818 Eleventh street, will be hostess to the Twentieth Century club at her home Friday afternoon.

Highland Heights League Entertains.

Mrs. T. R. Brunson was given a delightful surprise by members of the Highland Heights Civic league Monday evening when they gathered at her home unexpectedly for an evening of games. The members expressed their appreciation for the part Mrs. Brunson has had in the organization and for the work she has done in the league.

Refreshments were served to Messrs. and Mesdames T. R. Brunson, Lee Downs, O. L. Gibbs, Jack Waddell, M. E. Ratican, Reed, McHam and Mesdames W. W. Lynn, Quillan, Ida Lowery, E. P. Warman and F. C. Malacord.

Junior High P. T. A. Meets Tuesday.

Members of the Junior High Parent Teachers' association met at the school Tuesday afternoon when a splendid program was a feature of the session. Jarrell Gose gave two lovely piano numbers and responded with an encore; Geraldine Monroe

Child-birth

WHEN the Little One arrives you can have that woman more free from suffering than you have perhaps imagined. An eminent physician, expert in this science, has shown the way. It was he who first produced the great remedy, "Mother's Friend." Mrs. C. J. Hartman, Scranton, Pa., says:

"With my first two children I had a doctor and a nurse and then they had to use instruments, but with my last two children I used 'Mother's Friend' and had only a nurse; we had no time to get a doctor because I wasn't very sick—only about ten or fifteen minutes." Use "Mother's Friend" as our mothers and grandmothers did. Don't wait, start today, and meanwhile write to Bradfield Regulator Co., BA-75, Atlanta, Ga., for a free illustrated book containing information every expectant mother should have. "Mother's Friend" is sold by all drug stores.

ASSOCIATED P STORES

PERKINS-TIMBERLAKE COMPANY
UNINCORPORATED

The New Arrivals in Women's Spring Footwear

Reveal Many Exclusive Style Tendencies

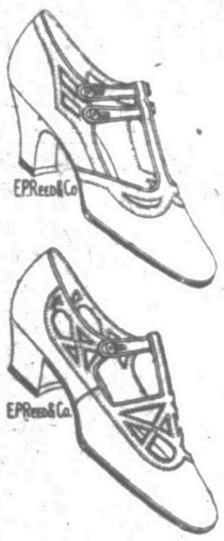

The materials are Grey Suede, Airdale Suede, Otter Suede, Beige Suede, Black and Brown Satins, Black and Brown Kid and Patent Leather.

This footwear is made by Cousins and Reed in Strap Pumps, Gored Pumps and Sandals, Turn and Welt Soles in Spanish, military and low heels.

We want to show you these new things tomorrow

Shoe Section—(Main Floor)

Advance Showing Printed Silk Crepe for Spring

This lovely fabric is of excellent quality and is shown in a wonderful array of combination colors in the newest spring and summer shades.

Here are some of the popular colors: Bengal, Louisette, Gypsy, Queen Bee, Lichen, Rubber, Pall Mall, Ashes of Roses, Lizzard, Colorado, Sunset, Moonlight, Bob-o-link, Light Tans, French Greys, and many others.

SEE DISPLAY IN INDIANA AVENUE WINDOW.

Silk Section—(Main Floor)

Novelty Wire Frames for Lamps, Telephone Shields and Baskets

Many of the Lamp Frames shown with extension cord and lamp socket.

BED LAMP FRAMES, wired, complete, $2.95 to $3.50
DESK OR PIANO LAMP, with adjustable arm, wired, complete, priced at $4.95
DOLL LAMP FRAMES, priced $2.50 to $3.00
BRIDGE LAMP FRAMES, 50c to $2.25
SHIELDS, single 60c; double $1.50
TELEPHONE SHIELDS, $1.00 and $1.25
WASTE PAPER BASKETS $1.20
FLOWER BASKETS $2.25

Gift Shop—(Second Floor)

ASSOCIATED P STORES Telephone 4343 ASSOCIATED P STORES

A. Marks A. Marks

For Dollar Day

WE ARE OFFERING A

Special Dress Sale

$1.00

ONE DOLLAR

Added to the purchase price of one dress gives you a choice of another dress of equal value

$1.00

BUYS THE SECOND DRESS

Any winter coat in the house at half price
See Window for Other $1.00 Specials

No Refunds
No Exchanges
Sales Are Final

A. Marks
Ladies' Ready-to-Wear
Millinery

702 Indiana Avenue

MILLER-FERGUSON CO., Inc.

Below you will find only a partial list of our many

Dollar Day Specials

Sateen Pettibockers, with double elastic knee, small, medium and out size. Black and high colors. Dollar Day special, each $1.00

One odd lot of Sweaters, values up to $5. Dollar Day special $1.00

One lot of Ladies' Purses, values up to $2.50. Dollar Day special $1.00

5 Wool Serge Dresses, $7.50 values. Dollar Day special $1.00

5 Wool Serge Middies for girls, $3.95 value. Dollar Day special $1.00

One lot of Beads, Ear Bobs, Pins, Vanities, Dress Ornaments. Dollar Day special $1

59c Polly Primm Gingham Aprons, 2 for $1.00

25 Bars Almond and Orange Soap .. $1.00

$1.25 Ladies' Wool Hose, pair $1.00

59c Dress Linings, 2 for $1.00

15 Spools Silk Thread for $1.00

One lot of Crepe de Chine and Georgette Blouses, light and dark colors. Values up to $5 Dollar Day special, each $1.00

$1.50 Wool Serge, Dollar Day, yard. $1.00

$1.25 Middie Flannel, 1¼ yd. pattern $1

59c Basket Weave, 2½ yards for $1.00

75c Ratine, 2 yards for $1.00

35c Linene, 4 yards for $1.00

33c Crash Suiting, 5 yards for $1.00

59c Year Round Suiting, 2½ yards $1.00

35c White Dimity, 4 yards for $1.00

35c Jap Crepe, 4 yards for $1.00

33c Krinkle Crepe, 5 yards for $1.00

36-inch Percale, 23c grade, 6 yds... $1.00

59c Draperies, 2½ yards for $1.00

17c Bleached Domestic, 9 yards for . $1.00

23c Toile De Nord Gingham, 6 yds. $1.00

One lot of model Brassieres, values up to $1.50. Dollar Day $1.00

Two big counters of remnants—silks, wool and cotton piece goods, draperies, etc. Extra special for Dollar Day. Half Price.

MILLER-FERGUSON CO., Inc.

10th and Indiana Sts. Store Dependable

WICHITA FALLS RECORD NEWS

Published Every Day by The Record News Co.—Phone No.'s 4121 and 4122

BURNS HEGLER, Editor N. R. BUCKLEY, Business Manager

Members of The Associated Press.—The Associated Press is exclusively entitled to the use for publication of all news dispatches credited to it or not otherwise credited in this paper and also the local news published herein. All rights of publication of special dispatches herein are also reserved.

Entered at the postoffice of Wichita Falls, as second class matter.

Advertising rates furnished on application. National advertising representatives—Kelly Burke, Inc., New York City, Brokaw Bldg., Broadway and Forty-second; Chicago, 122 South Michigan Avenue.

Member of Audit Bureau of Circulation

Daily and Sunday, by carrier to Wichita Falls and Trade Territory—One month, 65c; three months, $1.95; six months, $3.90; one year, $7.50.

Mail—Texas and Oklahoma, one month, 65c; three months, $1.95; six months, $2.75; one year, $5.00. Outside Texas and Oklahoma, three months, $3.00; six months, $6.00; one year, $9.00.

FALL A PATHETIC FIGURE.

Albert H. Fall of New Mexico is the most pathetic figure in the political life of America. He says that he is done with politics for ever. He is. He reads the handwriting on the wall. As a member of the cabinet of Warren G. Harding, this man Fall brought about the administration of the national oil reserve lands from the navy department to the interior department and then without calling for bids he placed the Teapot Dome and other exceedingly valuable oil properties in the hands of titans of the petroleum game.

Teapot Dome was transferred without notice or warning and the transaction is said to have taken place on the Fall ranch in New Mexico. Now Fall is on the rack. He is being pilloried by the newspapers and many of the political leaders of the country. He isn't even fighting with his back against the wall. He is a sick man, away down in Florida, too ill to be interviewed by the correspondents of American newspapers or senators dispatched from Washington to Florida with instructions to the former statesman that he make a clean breast of his transaction and place all the information where a senate investigating committee shall make the best or the most of it.

Fall may be innocent of wrong doing, but he is on the rack just the same. If he isn't a knave then he is a fool. If he is a fool he had no business in the senate of the United States or in the cabinet of an American president. Fall had many political enemies throughout his busy political career in New Mexico, but his enemies were powerless to destroy him. When he leased Teapot Dome, the richest of the naval reserves, to Harry F. Sinclair this former senator and later powerful cabinet officer destroyed himself.

Never convict without evidence. Give Fall his day in court. If he can vindicate his acts then his countrymen should rejoice; if he can not, then he will join the political driftwood and the current will sweep him along until he enters the gulf of oblivion.

TEX RICKARD ON DECK

Tex Rickard is the greatest sport promoter in the wide, wide world. When he was fourteen, or forty years ago, he was punching cattle away down here in Texas. He is the man who helped to capture the national democratic convention for the city of New York. He is the man who increased the bid from $150,000 to $205,000.

Money talked. His bid was accepted. This wipes out the democratic deficit of $180,00 and leaves a surplus of $25,000 for National Chairman Cordell Hull to carefully guard. Regardless of the former cowboy and his financial assistance the New York World is entitled to the real credit for the convention going to New York.

More than six months ago its brilliant editor launched the program, he organized the business men of New York. He said to the business men that New York should advertise itself, that it should sell its greatness and glory to the American people and demonstrate for all time that it is the greatest convention city in the world.

Publicity is the thing, if it is the right sort of publicity. There is no reason why the democrats and the republicans for that matter should not hold their national conventions on Manhattan Island. Wall Street isn't half as black as political demagogues paint it and an American in New York City is just as patriotic and just as liberty loving as an American at Hardscrabble, Michigan, or Tiller's Neck, South Carolina.

They do things in New York. When the call for men for service in the field came a few short years ago there were mighty few slackers or draft evaders on Manhattan Island. All the men of draft age responded. Thousands of them are sleeping in France and Flanders.

It is a fine thing to be the possessor of a memory that is a going concern and not one that is as dormant as a dead conscience.

IS IT?

Ten thousand Scotch shipyard boiler makers went on strike months ago. Recently the strike was settled after having cost $35,000,000 and kept seventy thousand persons out of employment seven months, as the row deprived sixty thousand dependent workers of their jobs. Is a winning strike a moneymaker?

Roger W. Babson says the cost of living during 1924, as forecasted, is decidedly cheering to the average householder. He has figured it out that four dollars now buys five dollars' worth at 1920 prices.

PANTOMIME :-: -:- By J. H. Striebel

If Democracy Is a Failure Whose Fault Is It?

Tarzan and the Golden Lion

The Wasiris' movement, in the light of the campfire were all plainly discernible to Luvini, and also to another person who watched from the foliage of the tree beneath which Jane Clayton and Flora Hawkes took refuge. But Luvini had not come to fight. He had come to capture Flora Hawkes. He turned to his men. "There are only 50 of them," he said. "We can kill them easily, but we did not come to make war. Stay here, advance a little and then fall back again, and while you are thus keeping their attention attracted in this direction I will take 50 men and go to the rear of their camp and get the white girl. When I have her I will send word to you and immediately you can return to the village, where, behind the palisade, we shall be safe against attack."

As Luvini crept to the rear of the camp while the din of the west coast blacks arose, there dropped suddenly to the ground before the two white women from the tree above them, the figure of a white giant, naked except for loin cloth and leopard skin—his godlike contour picked out by the flickering light of the fire.

"John!" exclaimed Lady Greystoke, believing it Tarzan. "Thank God it is you!"

"S-s-sh!" cautioned the white giant, placing a forefinger to his lips, and then suddenly he wheeled upon Flora Hawkes. "It is you I want," he cried and seizing the girl he threw her lightly across his shoulders, and before Lady Greystoke could interfere he had lightly leaped the protecting bomas in the rear of the camp and disappeared into the jungle beyond.

For a moment Lady Jane stood reeling as one stunned by an unexpected blow, and then, with a stifled moan, she sank sobbing to the ground, her face buried in her arms.

It was thus that Luvini and his warriors found her as they crept stealthily over the bomas and into the camp in the rear of the defenders upon the opposite of the beast fire.

They had come for a white woman and they had found one. Roughly dragging her to her feet, smothering her cries with rough palms, they bore her out into the jungle to the palisaded village of the ivory raiders.

Surprise and terror showed in the eyes of Luvini when he found it was Lady Jane whom he had taken and not the girl Flora. But another mood expunged the fear and in the change Jane Clayton read her doom.

By brute force, ruthless and indomitable, he beat down her weak resistance, oblivious to the sudden new commotion that arose in the village, as Usula, Tarzan's black leader, and his men set fire to the palisades.

Soon the village was a roaring inferno from which the west coast blacks fled in terror to the jungles. When nothing remained but ashes, Usula learned from some stragglers he found in the bush which of the huts she had been imprisoned in, and on the ground were shown the charred remnants of a human body.

"It is she," said Usula, turning away to hide his grief as the tears rolled down his ebon cheeks. The other Wasiri were equally affected for they all had loved the mate of the big Bwana.

"Perhaps it is not she," suggested one of them; "perhaps it is another."

Usula shook his head despairingly. "It is she," he said, "there was time for every one else to leave the village except her, who was bound."

The Wasiri scooped a shallow grave and reverently deposited the ashes there, marking the spot with a little cairn of stones.

CHAPTER XIX.

The Spoor of Revenge.

Tarzan of the Apes, adapting his speed to that of Jad-bal-ja, and so making his comparatively slow way toward home, had come within a day's march of his bungalow when he discovered the spoor of a considerable body of warriors. As some men devour the latest stock market quotations as though their very existence depended upon an accurate knowledge of them, so now he carefully examined the spoor that lay before him, several days old, but yet legible enough to the keen eyes and nostrils of the ape-man.

His partial indifference suddenly gave way to keen interest, for among the footprints of the great warriors he saw now and again the smaller one of a white woman—a loved footprint that he knew as well as you know your mother's face.

"The Waziri returned and told her that I was missing," he soliloquized, "and now she has set out with them to search for me." He returned to the lion. "Well, Jad-bal-ja, once again we turn away from home—but no, where she is, is home!"

On the sixth day he came upon Usula and the Waziri who told him the terrible tidings concerning their beloved mistress. When they were done Tarzan of the Apes spoke but three words, voicing a question which was typical of him.

"Where is Luvini?" he asked.

"Ah, that we do not know," replied Usula.

"But I shall know," said Tarzan. "Go upon your way, my children, back to your huts, and when next you see Tarzan of the Apes again you will know that Luvini is dead!"

They begged permission to accompany him, but he would not listen to them, and bent his steps once more away from home in search of Luvini and revenge.

The four white men Flora had led on her disastrous expedition, now deserted by all native guides, were making a painful journey toward what they hoped was a way out of the jungles when suddenly the zip of an arrow brought a scream of terror from Blubber.

The three others dropped among the long grass and pumped lead into their assailants, a band of yelling pigmies. The latter withdrew into the concealing safety of the surrounding jungle, prepared to renew the attack, when Tarzan appeared and informed the white men that he would save them. Calling the pigmies he warned them off. The whites told him their story, omitting reference to their journey to Opar.

During the night that followed, while Tarzan and the golden lion slept, Kraski crept toward them and stole the little skin sack he had seen the Ape-man place in his loin cloth. Then he crawled to a place beyond the camp fire and opened the sack.

"My God!" he cried, "diamonds!"

Greedily he poured them all out and gloated over them great scintillating stones of the first water—five pounds of pure, white diamonds, representing so fabulous a fortune that the very contemplation of it staggered the Russian.

"Tomorrow," he muttered, "tomorrow—would to God that I had the nerve to attempt it tonight!"

In the middle of the following morning Tarzan led the men to a stockaded village, instructed that they be cared for and then, without a word of farewell, passed from their sight, while at his heels paced Jad-bal-ja, the golden lion.

Kraski spent a sleepless night. He could not help but realize that sooner or later Tarzan would discover the loss of his pouch of diamonds and that he would return and demand an accounting of the four Londoners he had befriended. And so it was that when dawn next lighted the eastern horizon, the Russian arose and crept stealthily out into the village street.

"God!" he muttered to himself, "there is only one chance in a thousand that I can reach the coast alone, but this," and he pressed his hand over the bag of diamonds that lay within his shirt—"but this, this is worth every effort, even to the sacrifice of life."

Stealthily he slung from the village, and presently the vedure of the jungle beyond closed about Carl Kraski, the Russian, as he disappeared forever from the ken of his companions.

His rifle slung over his shoulder, Kraski moved doggedly along the trail. Alone in the mysterious jungle he was experiencing a nightmare of terror, and with each mile that he traveled the value of the diamonds became less and less by comparison with the frightful ordeal that he realized he must pass through before he could hope to reach the coast.

He was soaked with perspiration and panting from exhaustion, and his clothing was filled with nuts whose vicious attacks upon his flesh rendered him half-mad with pain.

Finally he tore his clothing from him, and sought frantically to rid himself of the torturing pests, but so thick were the insects upon his garments that he dared not attempt to reclaim them. Only the sack of diamonds, his ammunition and his weapons did he snatch from the ravening horde and dashed madly along the trail as naked as the day he was born.

When, a half-hour later, falling exhausted, he lay panting upon the damp jungle earth, he realized the utter futility of his mad attempt to reach the coast alone even more fully than he ever could have under any other circumstances.

For there is nothing that so paralyzes the courage and self-confidence of a civilized man as to be deprived of his clothing.

CHAPTER XXI.

Next day Kraski made himself a serviceable skirt of grass, and had proceeded not far on his way when he came suddenly upon Flora and Esteban.

For a moment the two stood looking at the strange apparition before them.

"Carl!" exclaimed the girl, and started to leap forward, but Esteban grasped her by the wrist and held her back.

"What are you doing here, Kraski?" he asked.

"I am trying to make my way to the coast," replied the Russian. "I am nearly dead from starvation and exposure."

So Goes It

By BURNS HEGLER

There are two kinds of them—the men who leave their home town and seek greener fields. Both come back some day, to look the old town over, but there is a vast difference in the manner of their return.

The one, claiming for himself a high degree of success in the metropolis of his adoption, comes back wearing gray spats, a light tan overcoat and a bored air. He doesn't bother to visit his old friends—he lets them visit him. And he says the old town looks pretty dead after what he is used to.

He advises all the young men of the town to get out into the world and see it as he has seen it; he points to the grand, though rather vague, opportunities in the communities of sooty noses; he hates to see them waste their efforts in a small town. And without much urging, he will tell you what a great man he is.

Then there is the other fellow. When he gets off the train he shakes hands with the folks around the station, and hunts out the men he knew—his old pals. How does he like the city? "Oh, it's all right, but it doesn't look as good to me as the old town."

He says little about himself. He's busy, too—there's a lot of fictitious rush about things in a city, he tells you, and he likes to dream of the dear old days when the boys gathered around the hot stove in the back of Bill Bidmore's drug store and settled the affairs of the government and played the ninth inning of the last game of the season all over again.

No one pays any attention to what sort of an overcoat he wears, because his personality is far more attractive than his clothes. He doesn't think he is a great man. He knows he isn't—that there really aren't any great men.

You know both of these fellows. They go away from—and return to—every "home town" in the country. And if you will go to the city and check up on the activities of each, you will find that the first is "getting by"—just "four-flushing it through"—and that the other man stands as high among his fellows in the big town as he did with "the boys" at home.

There is one law that is always enforced—the law of compensation. The rule is that you can't take any more out of life than you put into it.

MOTHERS AND THEIR CHILDREN

A Camera Game

One Mother Says:

On their "restless" afternoons, if I get my children started on the "camera game," it keeps them quieter and more engrossed than any other form of amusement. A small paper box, open at one end with a hole the size of a quarter cut in the center of the other end, makes the camera. Each child takes his turn in being the photographer. The others came as man and wife or mother and child to have their pictures taken, sometimes dressing up in outlandish costumes I help them to get up. Slips of paper are used to make the payments, and the completed photographs given by the children man are old snapshots which I supply.

(Copyright, 1924, Associated Editors)

WHAT TODAY MEANS

BY MARY BLAIR

MONDAY CAPRICORN.

Until one thirty the aspects are favorable for all kinds of work. After that hour conditions change and are inauspicious. Be cautious in promises, agreements or contracts and be discreet in conversation.

A child born today will be quiet and extremely imaginative and should be raised with sympathetic appreciation.

People born today are characterized by the inordinate amount of trouble they will take to avoid work. In fact the energy they will sometimes expend in dodging simple tasks would carry them a long distance toward their goal.

If today is your birthday you would do well to cultivate your will power. Take stock of your mental equipment, choose one of your numerous talents and stick to it, in the face of the direct misfortune. Your choice will not be an easy one, for you are gifted by nature in many ways.

You have to begin with a natural talent of administration. This faculty you of course, will always be tempted to abuse by making others do your share of the common work. Besides, you are clever enough not to be caught at it. But in the end you will even neglect your camouflage and once exposed you will lay the blame to an ungrateful world.

Your talent of deception is only hinted by your indolence. You would make an excellent diplomat if you chose—or in a freer sense of the word—a successful salesman.

You have a sense for the dramatic things in life and new and startling things will way by your interest until you tire of them. You are also somewhat of an nomad and could easily spend the latter half of your life traveling, looking for new adventures, particularly is this true of travel by water.

Successful people born on this date are:

Walter H. Gardner, author.

Thomas J. (Stonewall) Jackson, noted confederate general.

John C. Breckinridge, confederate secretary of war.

Daniel C. McCallum, engineer.

Horace Wells, a discoverer of Anesthesia.

Horace Binney, Jr., lawyer.

(Copyright 1924 by the Bell Syndicate, Inc.)

TUESDAY CAPRICORN.

No benign planetary vibrations operate, so this is an inauspicious day and not to be chosen to transact important matters. There will be some tendency to indifference to the opposite sex and domestic discord; all of which may be vanquished by maintaining a peaceful and loving attitude.

A child born today will be sensitive, imaginative and affectionate and easily influenced both for good and for evil, with a splendid talent for music.

If today is the anniversary of your birth, your character should be rich in native common sense. In fact, you are a person whose success in anything you undertake will depend upon the fidelity with which you follow your natural impulses.

Your mind is naturally clear and inventive and should be allowed to guide your actions, but you are inclined to distrust your judgment, particularly when it leads you to form plans that appear unusual an ingenuous to duller minds.

Remember that the commonplace is not always the most reasonable way, but that your method no matter how different, is probably the most direct.

You are saving and economical, again a quality of reasonableness, but in this you are often thought to be selfish because you lack tact and are never ostentatious in helping others. Because of this fundamental sincerity you would be more of a producer than a seller, more of a statesman than a politician. You are naturally enthusiastic and intolerant of weakness. Physically, you are alert and nimble, and if a woman, should make an excellent dancer, in fact, one who might make it a profession. If a man, you should be an admirable athlete and successful in games of skill rather than of chance.

You have nothing of the gambler in you, and are religious in a philosophical sense, but not bigoted.

Successful people born on this date are:

George B. Belknap, naval officer.

George F. Wright, theologian.

Francis L. Patton, ex-president of Princeton college.

Terence V. Powderly, labor leader.

Walter Gay, artist.

Benjamin O. Egleston, artist.

(Copyright 1924 by the Bell Syndicate, Inc.)

IRRIGATION

By A. M. McPHERSON
Consulting Engineer
Kahn Bldg., Eighth and Indiana

SOILS AND SOIL PHYSICS

The Effect of Heat on Solutions

Anyone who has ever had anything to do with home made candy knows how much quicker sugar will dissolve in hot water than in cold.

The same thing applies to salt. Hot water will dissolve salt quicker than cold and will hold more of it in solution. You have no doubt noticed how a hot brine will not show any evidence of free salt but as soon as it starts to cool salt crystals will appear around the edges of the vessel. All this would show that warm water dissolves and holds certain things better than cold.

The same principle applies to soil solutions. When the sun begins to warm the earth up in the spring more and more plant food is dissolved by the ground water. Capillary action becomes more rapid and the water in the soil becomes richer and richer in plant foods.

This is as it should be. For when the soils warms up under the rays of the sun seeds begin to sprout and plants appear. The roots of these little plants must have ready for them plenty of plant food if they are to survive and grow.

As soon as these small plants begin to take up food they increase the movement of the ground water because they take up from the space immediately surrounding them the soil solution and capillary action at once begins to move more more solution in their direction to take the place of the moisture that has been absorbed.

The reverse action takes place in the fall. As the soil becomes cooler less plant food is held by the soil waters, but less is required by the plants as they are maturing and ready to die.

More Truth Than Poetry

By James J. Montague

ALL OVER

Time was when Sue or Joan or Gertie,
On finding they were spinsters still
Upon the awful verge of thirty
Regarded Leap Year with a thrill.
For then the women were the wooers,
And weren't considered rough or rude
If they stepped out and turned pursuers
Although they'd never been pursued.

A man was not allowed to falter
Upon the brink of married life,
No shyness saved him from the altar
Or cost him a devoted life.
No woman hater's sanctuary
In all the country could be found
They had no recourse but to marry,
As soon as Leap Year came around.

But as the old world grows still older,
Observe a startling change appear!
The women have become far bolder
They hunt for husbands every year.
As bachelors will all discover,
In vain may helpless man protest,
A lady marks him for her lover
And then the parson does the rest.

Perhaps the old time way was better,
When man on love could slam the door
And dodge the matrimonial fetter
For three good years in every four.
His liberty he may have treasured
And lived a haughty autocrat;
With peace and happiness unmeasured
But now he can't. So that is that!"

YEARS OF DISCRETION

The mathematical prodigy who lectured on the fourth dimension at seven is now doing his calculating on an adding machine. Years have evidently brought him intelligence.

MERELY MECHANICAL.

A loud speaker has been installed in the White House. But its name is not Coolidge.

PROTECTING HOME INDUSTRY

The police of New York are going to keep out Philadelphia crooks. The local profession is already overcrowded.

(Copyright, 1924, by the Bell Syndicate, Inc.)

Pointed Paragraphs

By ROBERT QUILLEN

Why should we sell arms to Mexico? We haven't promised to be neutral.

No man need be a failure. Success is just a matter of picking out a job your size.

At 18 he is humble because he is ignorant. At 80 he is humble because he is wise.

A man isn't really old until he begins to talk about how severe the winters used to be.

An inexperienced congressman is one who can't think up a way to worry the railroads.

The most popular roadhouse, however, is a little shack built on a jitney chassis.

The rebels in Mexico now control almost everything except the capital and the situation.

A man isn't necessarily progressive because he wishes to try every fool scheme anybody suggests.

You can't attain the upper class without culture or a successful trip from the Bahamas.

You can't blame the girl, however, if she hears her proud mamma telling what a whiz she would be in the movies.

An experienced wife is one who keeps still and provides noble ratios when her husband has a pouting spell.

When a mother says horried men are ogling her 14-year-old daughter, she may be either worrying or bragging.

No man is prejudiced against capital. He is but prejudiced against the scheme that permits the other fellow to have it.

Correct this sentence: "Don't urge me, please," said the white-haired lady; "I'm getting too old to dance."

(Protected by Associated Editors)

It's a case of real love if he can get the more thrill when he hugs her now, fur coat and all.

AMARILLO TO BID FOR BIG C. OF C. MEET

Special to The Record News.

AMARILLO, Jan. 23.—Amarillo opened its acting campaign for the 1925 convention of the West Texas chamber of commerce convention Tuesday at the district meeting held in Colorado, and the board of city development will continue pushing this city's claims until decision is reached at the Brownwood meeting.

Secretary O. V. Vernon of the board of city development carried to Colorado literature detailing Amarillo's advantages as a convention center.

It was pointed out that Amarillo has probably the best facilities in West Texas for entertaining the gathering. The municipal auditorium seats 3,500 in its main assembly room, and in addition has large committee rooms and offices which will be available for the convention. With the Amarillo hotel, largest in the Panhandle, and a five-story hotel now under construction, there will be ample housing facilities for even this mammoth gathering.

Try the Classified Ads for Quick and Sure Results. Phone 4121

POLITICAL ANNOUNCEMENTS

For Judge, Seventy-eighth District Court
GUY ROGERS

For Judge, Eighty-Ninth District Court
P. A. MARTIN
(Re-Election)

For Judge, Wichita County
B. D. SARTIN
(Re-Election)

For Judge, County Court At Law
C. M. McFARLAND

For District Attorney
R. S. MORRISON
Present County Attorney
Archer County.
Subject to Democratic Primary, July.

For County Attorney
WAYNE SOMERVILLE

For County Clerk
MRS. ALMA Y. MILLER
(Re-Election)

For County Tax Collector
GUY RALEY
(Re-Election)

For County Tax Assessor
IRVAN DEATON.

For District Clerk
A. F. KERR
(Re-Election)

For County School Superintendent
BURL BRYANT
(Re-Election)

For County Tax Assessor
JOHN THOMASON
ARTHUR C. HOWARD

For Justices of the Peace, Precinct 1, Place No. 2.
O. L. (RED) GIBBS
(Re-Election)

Higher Court Disposes of Old Killing Cases

By The Associated Press.

AUSTIN, Tex., Jan. 23.—Two killing cases that have been pending for two years were decided today by the court of criminal appeals. The court overruled motions for re-hearing in the cases of J. L. Vineyard from Scurry county charged with assault to murder and in that of William Reggiteno from Harris county, convicted of manslaughter.

Vineyard was charged with cutting Albert Bullock with a knife causing a dangerous wound reaching from his cheek to the back of his neck. Bullock was superintendent of schools and Vineyard was a trustee in Scurry county. Trouble between the two arose over a son of Vineyard, who was a pupil in the school. Vineyard was given four years. His case was filed in the court of criminal appeals in November 1922.

In William Reggiteno's case the original charge was murder but he was convicted of manslaughter and sentenced to five years. According to his own testimony he shot and killed Harriet Jenkins after she had shot him. He testified she had demanded $200 from him and shot him when he refused the money. Reggiteno, in a dazed condition, and the body of the woman were found near an automobile on a country road. The first opinion in his case was handed down February 8, 1922.

DeMolay Officer Plunges Off Lodge Roof; Is Dead

By The Associated Press

FORT WORTH, Jan. 23.—Charles Wright, 20, secretary of the local chapter of the De Molay, died in an infirmary tonight as the result of a plunge from the roof of the chapter's headquarters. The youth died as the result of injuries to his head.

Companions of the dead youth said they were in the building when he entered. He walked past them and mounted a ladder and on reaching the roof, closed the hatchway behind him. A few minutes later they were attracted by the ambulance in front of the building while it was removing young Wright. His friends could assign no reason for his going to the roof.

Rotary Club Meets Today

The Rotary club will hold a business session today at its regular weekly luncheon at the Kemp hotel, according to John Gould, secretary. The committees for the district conference which meets in Wichita Falls in April will be announced at the meeting.

LEGAL NOTICES

NOTICE OF BANKRUPT SALE — Will sell stocks of L. A. Silverberg, bankrupt doing business as Munday Dry Goods Co., Munday, Tex., invoicing $22,000, Monday, Jan. 28, 10 o'clock at Haskell Dry Goods Co., Haskell, Tex., invoicing $10,000 2 p. m., Jan. 28. Sale for cash subject to approval of bankrupt court. For further information, see J. L. Jackson, Jr., trustee, 706 Ohio Ave. Phone 2719.

HELP WANTED MALE.

WANTED—One dairy hand. Skidmore Dairy, Lake Wichita.

WANTED—Carpenter work of any kind. No job too large or too small. J. B. Fernath. Phone 5044.

BOYS WANTED TO SELL RECORD NEWS EVERY MORNING

BUSINESS increasing, need permanent man who values his services at $150 to $300 per month. References required. See Barber, 618 Staley Bldg., between 4 to 7 p. m.

MEN who think they can sell, over 25 years of age, that will work hard and follow instructions, good references, experience not necessary. See Mr. Shelton at Maxwell Hardware Store or Kemp Hotel, Room 535, Wednesday or Thursday.

THE NEBBS — The Cure — —By Sol Hess

LOST AND FOUND.

LOST OR STOLEN—One Boston bulldog, screw tail, brindle, has on spiked collar. Answers to the name of "Jack." Reward if returned to 1322 Giddings.

LOST—30x3 1-2 new Columbia casing in spare Friday night or Saturday morning between Wichita and Burkburnett or in south Burkburnett. Notify P. O. Box 1189, Burkburnett. Reward.

$50 REWARD

LOST—STRAYED
STOLEN

1 gray horse branded with a "W" on left shoulder, weight about 1,900 pounds.

1 black horse with no brand or marks, weight about 1,750 pounds.

1 bay saddle horse with scar on muscle of left leg, weight about 1,155 pounds, from the Wilson Ranch, 6 miles southeast of Holliday. Last seen was Saturday morning, Jan. 19. Finder please telephone 6411, or notify

601 Ohio,

Wichita Falls, Texas

HELP WANTED FEMALE.

WANTED—Experienced German girl for general house work. 706 Travis.

ATTENTION—Young ladies desiring excellent training for nursing profession may enter September class at Summit Hospital School of Nursing, Brookline, Mass.

GOOD position secured or your money refunded if you take the world-famous Draughon Training—the training that business men endorse. Special holiday rates. Investigate at once. Draughon College, 710 1-2 Seventh-st.

HELP WANTED MALE OR FEMALE

CANVASSERS, men or women, to sell an article of common use. Liberal commissions and ready repeat sales combine to make satisfactory profits. For information call at 602 Travis street between the hours of 1 and 9 p. m.

WANTED—Two young men and ladies, high school graduates, for educational work. Guaranteed salary. Exceptional opportunity. Call in person. Texan Hotel, Mrs. Geneva Smith.

$—BIG MONEY—$

Is being offered Draughon-trained men and women every day. Positions secured or tuition refunded. It pays to attend a big successful institution. Call, write or [illegible] for [illegible] and guarantee contract. Draughon's College, 10th and [illegible].

SALESMAN WANTED

SALES wanted immediately for city and state. Earn big money. Write for selling plan. Open territory. Nogar Clothing Co., 613 Denham Bldg., Denver, Colo.

SITUATIONS WANTED FEMALE

WHITE girl 19, desires position as housekeeper and cook in small family. Can furnish good references. Rt. 5, Box 101.

ROOMS AND BOARD

ROOM and board, ten dollars a week. Call at 1007 Burnett. Call 6306.

COMFORTABLE room, adjoining bath, for two or three men. Two meals a day. 1108 Travis.

BEDROOMS

ROOMS with bath. 706 Travis.

LARGE desirable bedroom, adjoining bath, one or two beds. Also garage. 1100 Travis.

BEDROOMS

FOR RENT—Bedroom, private entrance; privilege of garage. Phone 4239. 1600 Fourteenth-st.

WEEL furnished room adjoining bath to gentlemen, double garage. 1817 Eleventh street.

NICELY furnished south bedroom in modern home; close in; good location; garage. Phone 3660. 1002 Burnett.

HOUSEKEEPING ROOMS

FOR RENT—Two furnished rooms, near school, on car line. Phone 7444

APARTMENTS

TWO-ROOM apartment, nicely furnished. 1317 Twelfth-st.

TWO-ROOM apartment, exceptionally nice; front entrance; all convenient; next to bath; everything furnished. 1605 Bluff.

FOR RENT—Apartments; Brook Manor and Cedar Lawn. $37.50 and $40.00. Phone 4117.

THREE room furnished apartment. Living room, bedroom with connecting bath. Water in kitchen. Adults only. Phone 6357. 1602 Polk.

FOR RENT—Two room apartment to couple. Phone 2413.

NICELY furnished two room apartment and garage, on pavement, to couple. 1600 Filmore.

TWO-ROOM furnished apartment adjoining bath. Only couple considered. On pavement and carline. Garage if desired. 1504 Lamar.

HOUSES FOR RENT

FOR RENT—Modern six-room house and garage, 1318 12th St.

UNFURNISHED house for rent. Five rooms and breakfast room, with garage; on pavement. Call 5603.

FOR RENT—Eight-room furnished 2-story house. 1310 Kemp Blvd, $65. Phone Mrs. Lyon, 5721.

VACANT today—Nice 2-room house with long closet and large screened sleeping porch, half block car line (in rear), no children. Apply 1202 Filmore St.

WANTED TO RENT

WANTED—Five or six-room nicely furnished house in good neighborhood for responsible parties. Phone Mrs. Hill. 3245.

WANTED TO RENT—Two or three room furnished apartment, with garage, by young couple, in good location. Phone 6566.

WANTED TO BUY

WANTED—To buy or lease small grocery store, living room or house included. J. R. S., Box A-72, Record News.

WILL pay more money for your suits and shoes, no rags. Phone 2071.

WANTED—25 to 50 horse-power oil engine, Fairbanks type Y, Bessemer or Muncie. Williams & Miller Gin company, Elk City, Oklahoma.

WANTED TO BUY

WANTED—Some clean white cotton rags. Will pay 10c per lb. See Mr. Ivy at Record News.

IF YOU have furniture to sell call Winters Furniture Co., 4219.

FOR SALE MISC.

FOR SALE—A piano in good condition, also mahogany library table at 1207 Buchanan.

WINFREY FIXIT Shop. We repair and recover umbrellas. Phone 5213.

FOR SALE—Another shipment of those good old hickory smoked Tennessee country hams and shoulders; also East Texas pure ribbon cane syrup. 1014 Ohio Ave. Phone 5546.

FOR SALE—Very handsome gentleman's raccoon coat, size 42, two handsome evening dresses, size 40. Phone 7043 mornings before 10, or after 6 in the evening.

FOR SALE—Cadillac touring car, type 61, perfect condition, been run only 3,000 miles; Victrola; Singer sewing machine; very handsome mantel clock; some silver; one 8-foot 9-inch by 10-foot 6-inch Lowell brussels rug; window laces and over drapery. Telephone 7043 after 6 p. m., no dealers.

WELDING

WHY BUY NEW PARTS
We weld all metals. Nichols Welding Co. 596 Ohio. Phone 4078.

ELECTRIC welding, no pre-heating; automobile housing, crank cases, frames, etc. Welded without dismantling. Perfect welds on shafts. W. D. Hagerman, 314 O.

BUSINESS LOCATIONS

STORE building for rent, 25x150 feet, at 822 Indiana Avenue. See Mr. Smith at Kimberlin-Smith Co., 820 Indiana avenue or phone 2921.

FOR RENT—Office space; private entrance on 8th street. Basement Staley Bldg. Phone 3005.

FOR RENT

Building on Tenth St., between Indiana and Scott. Suitable for retail business, light manufacturing or wholesale business.
Vacant March 1.
Address Box A, 304 Record News.

MOVING AND STORAGE

DRAKE TRANSFER and Storage. Day phone 5735; night phone 3650. Does crating, packing, shipping, local and long distance hauling. Oil field trips a specialty. Shelby Drake, manager.

TARBE-MARTIN Transfer, Storage and Forwarding company. Complete storage and moving service. (Bonded) Phone 7517.

FINANCIALS

W. F. JOURDAN
Investments
618 Staley Bldg. Phone 3000

FEDERAL farm loans at 5½ percent. A. M. Hendrick, Ward Bldg. Phone 5400.

MONEY!!—We sure will spend it if you have second hand furniture to sell. Winters Furniture Co. Phone 4219.

SPECIAL NOTICES

ANDREW YOUNG

For lock and key work. Let us repair your talking machine, sewing machine, sharpen your knives. Phone 6358. 709 Lamar.

ANNOUNCEMENT

H. H. Bates barbershop has moved from 613 Ohio, to 813 Seventh St., next door to St. James Hotel, and will appreciate your continued patronage. Our shop is up to date and we are ready to serve you. H. H. Bates.

WANTED — Room and board in private home and care of five year old child by mother employed. Must be reasonable and good neighborhood. Box A-94, Record News.

MATTRESSES RENOVATED
Prices reasonable. Vita Mattress Co. Phone 4052.

PAINTING, paper hanging. New paper to select from. Low prices. Liggett, phone 5641.

MATTRESSES RENOVATED
—Have your mattresses made new. We will bring sample of ticking to your home. Call for and deliver the same day. Bell Mattress Co., phone 2412.

MATTRESSES RENOVATED
And new ones made to order. We carry a full line of new mattresses from the cheapest to the best including felted and hair mattresses.
PATTON MATTRESS FACTORY
402 Indiana Ave. Phone 2930

SPECIAL NOTICES

FOR a real piano tune call 2009. Moore Music Co.

The Coffee With
A Distinctive
Flavor

The Choicest
Selections of the
World's Production

Correctly Blended
Roasted-Ground
and Packed

In Our Modern
Plant

Especially For
You
In
Your Town

That's
"Who Can Beat It"

Bert Bean Coffee Co.

POULTRY

FOR SALE—Every week, any number baby chicks, Rhode Island Red or White Leghorn. Also hatching eggs. Better place orders in advance to avoid disappointment. Can spare 100 Leghorn laying pullets. Remember we can always supply choicest of fat hens, alive or dressed, and the finest of guaranteed fresh infertile table eggs. Wichita Poultry Farm, Route 3, Box 198. Phone 2208.

PLUMBING AND HEATING

GEO. DIMOCK, plumbing. Phone 6439.

FOR SALE

Ford Delivery Truck

In Best Condition

REASONABLE

Busy Bee Fruit Company

PLUMBING AND HEATING

MOORE Plumbing Co. Phone 6300. 904 Sixth street.

IRISH MOORE PLUMBING CO.
We know our business and want yours. Phone 5746.

MACK & MACK
Plumbing Co. A. H. McClellan, Mgr., 1112 Ohio Phones 2652-7427

PLUMBING, the satisfactory kind done and guaranteed by Chas. D. Hughes. Phone, day 6011; night 2224.

FOR good reliable plumbing, call L. C. SPIVEY. Phone 5370.

PLUMBING—Our cars carry a complete line of repairing materials with them. You do not have to pay for that trip back to the shop. J. H. Castledine, 907 Van Buren. Phone 4426.

WANTED FURNITURE

WILL PAY CASH
For 5 or 6 rooms of high grade furniture. Phone 5857.

WILL PAY CASH!
Wanted to buy, five or six rooms of furniture. Phone 3316.

We Can Pay More
For your used furniture than ever before. EITHER CASH OR EXCHANGE.
Mick Furniture Co
716-18 Seventh-st. Phone 5528

WE BUY WE SELL WE TRADE
HOUSEHOLD GOODS
MICK'S FURNITURE CO.
Phone 5528 716 7th St.

WANTED

We will pay you cash for any kind of second-hand furniture, oil stoves, wood and coal stoves, rugs, etc.

Phone 6513
Before you sell.

DEATON FURNITURE CO.
607 Indiana Ave.

IF YOU want the highest cash price for that furniture call Winters Furniture Co. 4219.

FURNITURE FOR SALE

When you have old furniture to trade on new, see us. We allow full value for old goods.
PRICES LOWER, TERMS EASIER
J. L. Jones Furniture Co.
712 Seventh-st. Phone 6060

ANNOUNCING
The Opening of
CARLTON FURNITURE CO.
No. 2
At 912 Indiana-st.

Where we offer the same courteous treatment and service as at our other store.
We have real bargains in new and second-hand furniture.
And will pay cash or trade for second-hand furniture.
912 Indiana-st. Phone 5368

THE STAR FURNITURE CO.
Will pay you more for your used furniture.
910 Indiana. Phone 6011

WILL PAY the highest cash price for used furniture.
STAR FURNITURE CO.
910 Indiana. Phone 6011

Better Be Sure
Than Sorry

Buy from Winters for less. Sell to Winters for more.

WE BUY
WE SELL
WE TRADE.
WINTERS FURNITURE CO.
609-11 Seventh Phone 4219

WE pay you the highest cash prices for your furniture. Mick's Furniture Co. Phone 5528. 716-18 Seventh St.

FURNITURE FOR SALE

FURNITURE FURNITURE
We buy and sell all kinds.
MILLICAN FURNITURE CO.
804 7th Phone 4785

MACHINERY AND TOOLS

1700 FEET of 6 5-8 24 lb. used casing in first class condition, 95c. Also 1,500 feet of 20 lb. used casing, 80c. Electra Pipe & Supply Co., Electra, Texas. Phone 787.

BARTER AND EXCHANGE

FOR EXCHANGE—100 acre farm in Scott county, Arkansas; has a four-room house, barn and other improvements of importance. Has 40 acres in cultivation, two or three acres in fruit; will exchange this farm for a truck farm near Wichita Falls. Phone 2280, call for Norwood.

AUTO AND ACCESSORIES

AUTO AND TRUCK RADIATORS
Repaired and recored. Cores and parts for all makes.
SUPREME RADIATOR CO.
605 1-2 Scott Phone 2804

USED CARS AT
HONEST PRICES

1—59 Suburban Cadillac.
1—Reo Sedan.
1—Reo Touring.
1—Buick Sedan.
1—Buick Roadster (winter top).
1—Buick Roadster.
4—Special Six Studebakers.

Other used cars that will give honest service at very low prices.
GOOD TERMS
DIXON MOTOR CO.
Used Car Dept.
608-10 Indiana Ave. Phone 4111

BARGAINS

1923 Ford Touring, $275.00.
1923 Ford Roadster, $275.00.
1922 Ford Roadster, $225.00.
1922 Ford Touring, $200.00.
1922 Ford Touring, $175.00.
1921 Dodge Touring, $250.00.
1922 Buick Roadster, $550.00.
1920 Ford Touring, $85.00.
All of these cars are priced to sell quick.

Security Motor Sales Co.
CASH TRADE TERMS
Phone 2015. 714 Ninth St.

FORDS, BUICKS,
CHEVROLETS,

OUR PROFITS are derived from the sale of new automobiles. OUR USED CARS are priced for quick disposal.

1924 Ford touring, extras....$395.00
1922 Ford roadster.....$295.00
1923 Ford touring $265.00
1923 Chevrolet touring $375.00
1923 Chevrolet coupe $490.00
1923 Chevrolet sedan $595.00

Pool-Stogner Chevrolet Co.
Phone 2442 808 Lamar

We will buy your car
SECURITY MOTOR SALES CO.
714 Ninth St. Phone 2015

OIL LAND AND LEASES

FOR SALE—2,000 ft. 17-inch long collar, 5 3-16 casing at 55 cents; 700 ft., 6 5-8 20-inch long collar casing at 85 cents; 5,000 fire brick below list price; 2 pump and pull; four well power, $50; four acres out of the Wodal Stallcup pool, hundred sixty-eight feet from on cement road for per acre, $400; 40 acres shallow lease, five wells, by drop test going down making 40 barrels for $5,000. Call M. L. Hudson at Texan Hotel.

BATTERY AND ELECTRICAL

DO IT NOW
Don't let your battery freeze. Have us charge it now and save trouble.
FULLER BATTERY & ELEC. CO.
612 Indiana Phone 7215

LOTS FOR SALE

LOTS
We have lots scattered throughout the city and a few near the Junior college that we can sell on easy payments.
McKENZIE McGINNIS
600 1-2 Tenth St. Phone 6001

FARMS AND RANCHES

ACREAGE for sale three miles from Wichita Falls on Iowa Park road. Small payment down, will assist you in building. Phone 5491. Owner John Hirschi, 500 Bob Waggoner Bldg.

FARMS AND RANCHES

FOR SALE—20 acres on the east side of Wichita—Iowa Park road at $225 per acre. $1,600 will handle the deal, must sell at once. Phone 2484.

CONTRACTORS

HAMPTON & VITTITOW
DRILLING CONTRACTORS
Room 203, Mack Thomas Bldg. Phone 2080.

WANTED REAL ESTATE

IF you have a 5-room house, on pavement or 5-room house off pavement, near car line, for sale, Call 2057. Earl Parmer.

REAL ESTATE FOR SALE

$3,000 BARGAIN
1707 Kemp Blvd., must be sold this week. Drive by and see this beautiful little home. Five rooms, breakfast room, bath, fire place, nice light fixtures, edge grain floors throughout, cement drive and garage. It is a dandy home and a real bargain. N. G. Blacklock. Phone 2057. Basement First Natl. bank.

FOR SALE—A two-room house just completed and three east front lots where property rents well. This property is close in and when the lots are improved it can be relied on as good revenue bearing property. For quick sale will sell for $1,200.00. Phone 2286, call for Norwood.

NEW five-room modern house with built-in features, has never been lived in, on Magnolia street, a real argain at $3,250.00, only $500 down, balance $35 per month. Phone 2057.

In Floral Heights Junior college district. This is a pretty, new, six-room house, nicely arranged kitchen with cabinets. Has splendid light fixtures and pretty paper, good garage and driveway. Ready to move into. $750 cash, balance $40 per month.

STATON & STATON
712 Eighth-st. Phone 1323

LODGE DIRECTORY

Wichita Falls Council No. 349 R. & S. M. Stated meeting first Monday night of each month at 7:30.
W. J. WEBB, T. I. M.
G. W. LAWLER, Rec.

Wichita Falls Commandery No. 50—Stated conclave first and third Thursday each month.
JAMES B. BAUMGARDNER, E. C.
H. C. SNELLING, Rec.

There will be a special conclave Thursday, January 24, for the purpose of drill. All members are urged to be present.

Wichita Falls Lodge No. 642, A. F. & A. M.—Stated meeting first and third Friday nights in each month.
W. F. WEBB, W. M.
W. J. WEBB, Secy.

Instruction in the F. C. Thursday, January 24, 7:00 p. m.

Wichita Falls Chapter No. 202 R. A. M. Stated convocations, second Friday night in each month.
KINDEL PAULK, H. P.
W. J. WEBB, Secy.

Faith Lodge No. 1188, A. F. & A. M. Stated meeting the first and third Tuesday nights of each month. Visitors cordially invited to attend. 812 Scott street.
Sydney A. Gaines, W. M.
G. W. Curd, Sec'y.

F. C. degree Friday, Jan. 25th, 7:30 p. m.

Shekal Temple A. A. O. N. M. S.—Meets second Tuesday each month at Faith lodge rooms, Chenault Bldg. 812 Scott. All visiting Nobles invited to attend. Recorder's office 812 Scott street. Phone 2024.
L. G. HAWKINS, Potentate.
AL. SIZLER, Recorder.

Wichita Falls Chapter No. 387, of the Eastern Star meets first and third Tuesdays each month.
MRS. ESTELLE FARRENBROCK, W. M.
MRS. NENA PATTY, MCLINN, Secy.

Wichita Falls assembly No. 17, Order of the Rainbow for girls, meets second and fourth Tuesdays, 7:30 p. m., in Masonic Temple. Miss Helen Knott, worthy advisor; Miss Dorothy Coleman, secretary.

The gymnasium on the second floor will be open to the girls only, every Friday.

Wichita Falls Lodge No. 1162, B. P. O. E. meets every Monday night at 8. Elks club rooms in Kemp and Scott Sts. Visiting members invited to attend.
J. B. MARLOW, Exalted Ruler.
H. C. SNELLING, Sec.

Wichita Falls Camp No. 2023 — Regular meeting every Friday night 8:00.
A. T. JAMES, C. C.
S. E. BERNARD, Clerk.
Phone 5740. 1108 Small.

Pentacoff Lodge No. 841 I. O. O. F.—Meets every Saturday night in Odd Fellows hall, 808 Scott street, at 7:30 o'clock. Visiting brothers are requested to meet with us.
J. T. MARTIN, N. G.
J. W. BUSBEY, Secy.

Wichita Falls Tribe No. 1126—Meets every Monday evening at Knights of Pythias hall.
G. E. WALKER, C. S.
912-14 Harrison Bldg.
GLEN GALLAGHER, C. R.
800 Harrison St.

OIL NEWS

STATE EXPECTS COMPEL JOBBER PAY GAS TAXES

Companies Rely on Others to Pay Cent a Gallon to Comptroller's Office

By The Associated Press.

AUSTIN, Jan. 23.—An attempt to compel initial sellers of gasoline to pay the state one cent a gallon tax is being made by the gross receipts division of the state comptroller's office, according to H. H. Pierson, chief of the division. The department alleges that a number of companies have been "passing the buck" in reference to paying the tax, the jobber relying on the refiner to pay and the latter on the jobber.

A check is being made as rapidly as possible on the companies to determine who is paying the tax and efforts will be made to compel payment by the initial handler of the product, it is said.

The tax for this period is due by Friday of this week, Mr. Pierson said. Gross receipts for the past quarter are due by January 31 and according to Mr. Pierson the ten per cent penalty for delay will be assessed beginning February 1. It is also stated that companies found in arrears probably will be unable to secure a permit to do business in the state until the tax is paid.

Mr. Pierson has just returned from Fort Worth where he put in claims of $12,000 and $4,000 against insolvent oil companies now in the hands of receivers. Under the present law, the state may be a preferred creditor for its gross receipt and gasoline taxes.

Carter Has Well In Hewitt Area

Special to The Record News.

ARDMORE, Okla., Jan. 23.—The Carter Oil company's No. 20 Wirtz, northwest of northeast quarter of 22-4-2w, one eighth of a mile north of the Carter-Noble No. 40, started flowing at the rate of 40 barrels an hour and was shut in several hours after the flow started. The oil is coming from time formation drilled through at 3,075-3,106 feet, with total depth of the hole in shale at 3,112 feet. Pay in this well was found 77 feet higher than in the Carter-Noble No. 40, which flowed 2,378 barrels in 24 hours, pumped 8, from formation touched at 3,033 feet.

NEW WELLS TO GO DOWN NEAR VERNON ORIGINAL PRODUCER

Special to The Record News.

VERNON, Jan. 23.—With the South Vernon Oil company well, No. 1 on the W. H. Stephens lease coming at the rate of about 200 barrels per day, the company is now preparing to drill an offset on the Richardson lease and will also drill another at an early date. Leases are changing hands rapidly here and while there is no excitement, there is considerable activity in oil circles and much development is expected in the near future.

DRILLING RESUMED IN WILBARGER TEST

Special to The Record News.

VERNON, Jan. 23.—W. H. Heinsselling, president of the Heinsselling Oil corporation, announced today that his company has resumed operations on the Zipperlen lease, west side of southeast one-fourth of Section 80, Block 14, H. & T. C. Railway company has a rig up and the hole is down 2107 feet. Operations were suspended several weeks ago.

The Heinsselling company expects to complete the well within a few days, unless unforseen difficulties arise. The well is just a little more than a mile from the South Vernon well.

POTTAWATOMIE CO. OKLA. PROMISING

Special to The Record News.

SHAWNEE, Okla., Jan. 23.—Oil scouts and operators from Oklahoma, Arkansas and Texas fields are arriving in increasing numbers at Shawnee attracted by evidence of market westward extension into Pottawatomie county where twenty-two wells are on blocked acreage or drilling outside of the Maude sector where two producers have been brought in.

The Wirtz, Day, Cosden, Magnolia and a dozen other companies have opened places of business in Shawnee and hotels are beginning to register a lively bunch of new arrivals this week.

A Feeling of Security

You naturally feel secure when you know that the medicine you are about to take is absolutely pure and contains no harmful or habit producing drugs.

Such a medicine is Dr. Kilmer's Swamp-Root, kidney, liver and bladder medicine.

The same standard of purity, strength and excellence is maintained in every bottle of Swamp-Root.

It is scientifically compounded from vegetable herbs.

It is not a stimulant and is taken in teaspoonful doses.

It is not recommended for everything.

It is nature's great helper in relieving and overcoming kidney, liver and bladder troubles.

A sworn statement of purity is with every bottle of Dr. Kilmer's Swamp-Root.

If you need a medicine, you should have the best. On sale at all drug stores in bottles of two sizes, medium and large.

However if you wish first to try this great preparation send ten cents to Dr. Kilmer & Co., Binghamton, N. Y., for a sample bottle. When writing be sure and mention this paper.—Adv.

RIGGING UP

By SUMMERS

The Standard Oil company of California has advanced the price of Pacific crude 25 cents. The raise is the first in the California fields.

Potential strength of the market is shown when the crude purchasers meet the new schedules promptly. The Prairie Oil and Gas company announced the last raise and the other major companies having carriers promptly met the advance.

All carriers are now anxious to take on new connections. Crude oil purchasers are soliciting oil in practically all districts.

The Royal Dutch Shell, through its subsidiary, through the Roxanna Petroleum company has been a factor in contributing materially to a better market. Its a boon to the industry to have competive markets.

More than 100 permits for tests in Wichita and Archer counties have been asked for during the last 10 days.

The rainy season is about over in the field of Mexico. With the beginning of the dry weather the De la Huerta factions are attempting to gain control of the oil areas.

The oil fields of Persia and China are the oldest in the world. History gives some interesting accounts of oil being used for medical purposes by the Chinese.

In the Hurghada district in Egypt the Royal Dutch Shell company has more than 100,000 daily production.

Ten tests are to be drilled in the Big Lake field in Reagan county. The new district promises much production before the end of the year. The adjoining counties will probably be explorated and wildcats will be numerous.

Shappel Company Expects Producer

The Shappel Oil company's Jackson No. 2, Murphy's corner, will probably be completed during the day. The test is said to be showing for a good producer as more than 1,000 feet of fluid is standing in the hole. The gas pressure is increasing.

Plugging Back In White Test

The White Oil corporation's L. F. Wilson No. 1, section 36, block 3, American Tribune New Colony lands survey, is plugging back to top of sand 1,826 feet, according to reports from operators who visited the test.

PRODUCER LIKELY IN BURNS-MAXSON

Burns and Maxson's L. F. Wilson No. 1, south 35 acres of west 80 acres block 107, American Tribune Colony lands, about two miles southeast of the Sunshine pool, Archer county, is bailing and will probably make a small producer, according to operators who visited the well.

Pyle Test May Make Producer

Pyle and associates' J. H. White No. 1, lot 6, block 42, offset to the Meadors test, which had water trouble, is bailing from the 1,590 foot sand and will probably make a small producer.

Home Town Stuff

The family of T. P. Cannon is under quarantine for measles.

Judge S. A. L. Morgan who has been ill for two weeks is reported improving.

Frank Kell is in New Orleans at a meeting of the directors of the United States chamber of commerce.

W. W. Silk has returned from a two days trip to Dallas.

J. J. Perkins has returned from a short business trip to Amarillo.

Billie Alexander is ill at his home with pneumonia and measles.

Dr. Miller of Estelline, Texas, visited his daughters at the Y. W. C. A. Tuesday.

The Junior Hostess Girls meet tonight at 7:15 o'clock.

W. F. Ivers, Miss E. Brogles and L. G. Mellon have returned from Seymour where they went on business.

MASKAT BAND TO PLAY WITH SOUSA

Leon Taylor, director of the Maskat Temple band, has wired acceptance of the invitation offered by John Philip Sousa to the local Shrine band to play with him in one number at the program given here by Sousa's band, January 29, at the Palace theatre.

Sousa is a Shriner and one of the feature numbers on his program is a march dedicated to the Nobles of the Mystic Shrine. It is his custom on the present tour to ask local bands to join with him in playing one number in his programs.

The records show that almost everybody has been to Europe as a doughboy or an investigating committee.

Panhandle Asks Own Oil and Gas Head Supervisor

Special to The Record News.

AMARILLO, Texas, Jan. 23.—A deputy oil and gas supervisor for the Panhandle fields is being sought in petitions now in circulation, asking the state railroad commission to appoint J. A. Batson of Memphis, Texas, to that position. Batson while here yesterday declared that many land owners and oil men had indorsed him for the place and there was an urgent need for the work, as a number of gas wells are running wild and water wells in some localities are being ruined by salt water because old tests have not been properly plugged.

There are now about 25 wells drilling in the Panhandle, with the southwestern corner of Hutchison county getting the biggest play. This territory is northwest of production on the Burnett ranch in northern Carson county, where ten wells are now rated as producers. W. W. Silk et al., who have two of these wells, are credited with having a 55,000-barrel tank full. The Texas company, which has two wells in and is drilling three about a mile further east, is erecting a "55" on its holdings.

The well nearest completion in Hutchinson county is the Whittington No. 1 Sanford, in section 82, block which is now estimated variously between 100 and 500 barrels and will be shot. This well is the first in the Panhandle to flow naturally, and operators believe it is nearer the long-sought "big pool" than are the producers on the Burnett ranch.

Boller's Offset Below 1,000 Feet

Boller-Johnson et als, L. F. Wilson No. 2, an offset to their producer that extended the Wilmot-Wilson pool, is drilling below 1,000 feet and expect to encounter the sand at approximately 1,593 feet.

MID-KANSAS WELL PREPARES TO TEST

The Mid-Kansas Oil company's T. A. Mathews, Jose Ostane survey, two miles northwest of Archer City, has encountered a likely looking oil sand at depth of 1,320 feet. Preparations are being made to test the sand, casing will be set.

ADVANCE HUMBLE CASE TO FEB. 15

By The Associated Press

AUSTIN, Jan. 23. — The state's anti-trust case against the Humble Oil & Refining company, decided against the state in the Travis county district court recently, was advanced today for argument on February 15 in the third district court of civil appeals here.

TEXHOMA HAS 1,000 FEET OIL IN TEST

The Texhoma Oil and Refining company's Hamilton et als No. 2, Murphy's corner, is filling with fluid and preparations are being made to standardize. The test is a short distance west of the Shappel Oil company's No. 2.

DeMolay's Will Have Big Banquet Friday Evening

The Patrol of the Order of DeMolay will give a banquet for their ladies in the banquet hall at the Masonic temple Friday evening at 8 o'clock.

A specially good program of feature stunts, some of which have been introduced at banquets in other Texas and some eastern cities with success, will be presented Friday evening. A splendid musical program has been arranged for and with particular attention to an out-of-the-ordinary menu and a leap year note in evening's arrangements, the affair promises to be quite the most enjoyable ever given by the patrol.

W. H. Caldwell, "Dad," of the patrol will sponsor the arrangements which are in the hands of a committee composed of George Rose, Ted Brown, Joe Underwood, Frank Curtis and Gerald Vinson.

MASKATS HOLD FIRST MINSTREL REHEARSAL

Members of the Maskat Temple band, patrol and chapters met last night in the Faith lodge rooms for the first rehearsal of the minstrel to be given by the uniformed bodies of the local temple at the Wichita theater, February 7 and 8.

Only tentative plans have been announced for the minstrel, but advance plans and the cast chosen insure a performance of a high type. Plans are made to repeat the minstrel at Electra on February 19, at Vernon, February 22 and at Seymour February 23.

COMMANDERY IN SPECIAL MEET TONIGHT

Wichita Falls Commandery No. 60 is called in special session Thursday night, at 7:30 by James R. Bachman, eminent commander, at which time plans will be formulated for the year's activities. Captain General Leslie R. Stringer has issued a call for all those who wish to join the drill team to be present. A large crowd is expected to attend, according to statements made last night.

Learn to speak and write Spanish. Take up some special course in Art or Literature at Berney's Little Book & Letter shop.—Adv.

It may be all right to talk about the weather, however, if you have a sufficient vocabulary to do it justice.

Magnolia's Pipe Line Completed Cement District

Special to The Record News.

CEMENT, Okla., Jan. 23.—With the completion of the laying of pipe by the Magnolia Petroleum company the Cement district has its first pipe line facilities. The line has been under construction two years but has been delayed because of the oil depression.

Installation of machinery is being rushed to completion and pumping will be started shortly, it has been announced. With shipping facilities provided, it is believed Cement crude will bring top Mid-Continent prices, which have been refused in the past.

REAGAN WELL PAYS $3,500 TO UNIVERSITY

Special to The Record News.

AUSTIN, Jan. 23.—Royalty from the Santa Rita oil well in Reagan county, paid to the university fund, has amounted to approximately $3,500.

There have been no reports to the state land office, through which is collected the royalty on oil produced from state lands, of the second well on the Reagan county tract, it was learned. The Santa Rita discovery well is producing about 185 barrels of oil a day, according to the last reports.

PERMITS ASKED BY T. & B. V. R. R. CO.

By The Associated Press.

AUSTIN, Jan. 23.—Permits to drill two additional wells on the right-of-way of the Trinity and Brazos Valley railroad in the Powell field in Navarro county were asked in application filed today with the oil and gas division of the state railroad commission. The road already has received permits for five other wells along the right-of-way. The application was filed by G. A. Peters, engineer of the road.

WILDCAT ATTRACTS OKLAHOMA OIL MEN

Special to The Record News.

CHICKASHA, Okla., Jan. 23.—With casing set on what apparently is a rich oil sand at 1,883 feet, Graham and Arrasmith have by far the most interesting test in Grady county and one which is drawing the attention of oil men over the entire state. The location is in the northwest of the southeast of 17-5n-7w.

DUNCAN OPERATORS PLAN MANY TESTS

Special to The Record News.

DUNCAN, Okla., Jan. 23.—Enlivened by the recent upward trend of crude oil prices, operators in the Duncan district have taken heart and are starting preliminaries for an era of development that, so far as the oil fields are concerned, is unprecedented. At least a score of tests are seeking the new deep sands in the Empire field, east and a mile south of the city, and in the north field, some seven miles west.

Go to Berney's Little Book & Letter Shop, 804-A Tenth street, for Multigraphing and Printing. Spanish Lessons, special courses.—Adv.

Piles Sufferers Get Quick Relief

Doctor discovers real remedy that actually heals Piles and absorbs them never to return.

No man or woman need suffer another hour from any pain, soreness or distress arising from Hemorrhoids or Piles now that this wonderful prescription known as MOAVA SUPPOSITORIES can be obtained for a moderate price at any first-class drug store on the money back if dissatisfied plan.

You'll be amazed to see how quickly it acts. Blessed relief often comes in an hour; even in cases of long standing with profuse bleeding, really wonderful results have been accomplished.

Remember the name, MOAVA SUPPOSITORIES, and be sure to follow the simple directions that come in each box. Palace Drug Co. and Central Drug Store will supply you. Mail orders accepted.—Adv.

MY DAUGHTER WOULD CRY AT EVERYTHING

Nervous and Irritable. By Taking Lydia E. Pinkham's Vegetable Compound Became Entirely Normal

Clinton, Wisconsin.—"My daughter was in a very run-down condition and was irritable, and would cry at every little thing. She was so weak and nervous. As Lydia E. Pinkham's Vegetable Compound had helped me when I was a girl I gave it to her to build her up, and the results were all that we could wish for. I wish that every mother with growing girls would try it for those troubles girls often have. I had taken it myself before my girl was born, and she was one of the nicest babies any one could wish to have. I recommend the Vegetable Compound to women and girls and cannot praise it too highly."—Mrs. I. A. HOLFORD, Box 48, Clinton, Wisconsin.

Mothers can depend upon Lydia E. Pinkham's Vegetable Compound to relieve their daughters of those troubles they so often have. They know from experience the value of the Vegetable Compound in the treatment of these complaints and many, like Mrs. Holford, give it to their daughters.

STOCK MARKET TREND UPWARD

Constitutional Decision Has Its Affect On Copper

Market Features.

Total stock sales 989,600 shares.

Twenty industrials averaged 98.16; net gain .72.

High 1923, 105.38; low 85.76.

Twenty railroads averaged 83.41; net loss .14.

High 1923, 90.51; low 79.53.

By The Associated Press

NEW YORK, Jan. 23.—Irregular price movements continued throughout today's stock market but the main trend was upward. High priced specialties were again the center of speculative interest. Sales ran over the million share mark for the first time since last Thursday.

Buying was influenced by the decision of a special master declaring the New York state $1 gas law unconstitutional, high copper prices, another series of crude oil and gasoline advances, publication of weekly trade reviews reporting an increasing demand for steel and prediction of higher sugar prices and a resumption of dividends by some of the important producing companies.

Consolidated Gas was heavily bought on the announcement of the master's decision, the stock jumping from a n low of 63 1-4 to 67 3-4 and closing at 65 7-8 for a net gain of 2 1-8 on the day.

Marland Oil was in good demand in anticipation of the stockholders approval of the sale of a block of treasury stock at their meeting in Wilmington tomorrow. The stock crossed 39 and then eased to 38 1-8 where it was up 1 1-8 on the day. Pan-American and Sinclair issues were again under pressure but they showed good support at today's low levels. Pan-American "B" showed a loss of 1 3-8 on the day but the "A" stock and Sinclair were only fractionally lower.

Corn Products was again the feature of the specialty list, touching a record breaking price of 174 7-8 and closing slightly below that figure for a net gain of five points.

Announcement of wage increase for certain classes of New York central employes had a somewhat depressing effect on the railroad shares, most of which showed fractional recessions. Special strength was shown, however, by Pittsburgh and West Virginia, which closed more than a point higher at 43 1-4.

Call money ruled unchanged at four per cent. The time money and call paper markets were quiet with no change in rates.

Foreign exchanges were again reactionary. Demand sterling dropped more than a cent to $4.21 1-2 and French francs again dropped below 4.50 cents.

New Orleans Cotton

By The Associated Press

NEW ORLEANS, Jan. 23.—After a period of unsettled conditions in the early session, the cotton market today moved upward in a strong way, gaining strength as the day grew older and finally closed at the highest, at net gains of 46 to 86 points. The last sale of March was at 34.00 cents a pound and of October at 27.70. It was a day of large trading and in the buying the interior took a prominent part.

Better cables than one caused a rise on the opening, but immediately after a drop occurred, which carried the list five to fifteen points under the last sales of yesterday to the favor of the day, 23.01 for March and 27.23 for October. This selling was based on the census bureau report of 9,946,462 bales ginned to the 16th of January, a total somewhat larger than private estimates that attracted considerable notice a few days ago. As soon as it was realized that this report pointed to a total crop of under 10,100,000 bales buying again started and the demand was more or less in evidence during the remainder of the session.

Chicago Cattle.

By The Associated Press.

CHICAGO, Jan. 23.—Cattle 23,000; 25 cents lower; top steers 11.60; long yearlings 10.50; numerous sales weighty steers to Ellers 7.00; bologna 4.50@4.90; replete to packers 11.25; outsiders upward to 12.00; short fed 7.00@7.25.

Hogs 33,000; steady to five cents lower. Butchers 7.25@7.30; top 7.35; light 7.00@7.20; packing sows 6.65@6.90; killing pigs 6.75@8.25; estimated holdover 8,000.

Sheep 27,000; 15 to 25 lower; fat wooled lambs 12.50@13.75; top 13.80; choice fat light weight ewes 8.25; aged wethers 6.25; choice yearlings 11.80; feeding lambs 13.00@13.25.

MONEY At Work

Brief but Important Lessons in Finance, Markets, Stocks, Bonds and Investments.

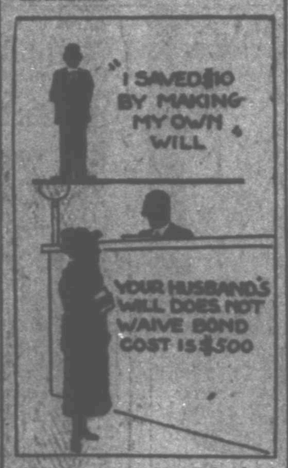

Reports of fees charged for handling large estates give a wrong impression as to the probable cost of legal advice in making a will. The cost is determined by the amount of the estate involved, and may be as low as fifteen dollars.

Do not think that because you have ample ability to earn money, you also have the knowledge to plan the work your money is to do after your death. You may know what you want done, but it is not likely you know exactly how to put into legal form the necessary phrases to make sure your wishes are carried out.

The lawyer's training enables him to foresee emergencies, to know inheritance laws and probate court rulings, and he will help you.

In some states the will cannot waive bond, so the above picture illustrating this article would not hold true.

(Copyright, 1924, Associated Editors)

CORN PRICE SEASON RECORD

Oats Also Influenced By Heavy Corn Purchases

By The Associated Press

CHICAGO, Jan. 23.—Corn rose briskly today to a new high price record for the season, and lifted oats also to a fresh top record. Scarcity of offerings together with speculative buying of corn was chiefly responsible. Wheat sympathized with corn, but only in a slight way, closing unsettled at 1-8 cents lower to a shade higher. May $1.08 7-8 to 1.09 and July 1.07 1-4 to 1.07 3-8. Corn finished quarter to 7-8 cents up. Oats at 1-8 to 3-8 cent gain and provisions unchanged to 40 cents down. Throughout most of the day, wheat lagged owing to lower quotations to Liverpool and the slackness of domestic milling demand. Besides, the banking situation in the northwest was a bearish factor.

Cottonseed Oil

By The Associated Press

NEW YORK, Jan. 23.—Cottonseed oil made new low records for the movement, under selling by refiners and rather general liquidation in March and May. After declining five to fifteen points, leading months rallied a little on covering and with cotton, closing bids being generally 7 to 11 points lower. Sales 29,000 barrels.

New Patents

WASHINGTON, D. C.—The following patents have been granted to Texas, the commissioner of patents announced:

Luke Johnson, Dallas, heat-producing composition; William W. McCarter, Houston, casting apparatus; Buford M. McMillion, Rogers, hood fastener; Nelson K. Smith, Dallas, assignor of one-half to G. W. Hoffman, Houston, rotary wrench carriage; John A. Strenn, assignor to Hardwicke Etter Co., Sherman, feeder for cotton gins; Elmer E. Switzer, assignor to Switzer Packing Co., Beaumont, hydraulic packing; John C. Ward, Beaumont, ice remover apparatus; Chas. C. Wight, San Antonio, patch for inner tubes.

DOLLAR DAY SURPRISES

4 pairs wool and cotton hose, heather mixture, fast color $1
2 pairs pure thread Silk Hose $1
Dress Gloves, mahogany leather, fleece lined . $1
4 pairs Leather Palm Canvas Gloves $1
8 pairs good weight Canvas Gloves $1
Good weight khaki shirt, full cut, 2 pockets .. $1
Small check shirts, fast color and dressy $1
7 pairs Cotton Sox, 20c seller, for today $1

We also have many other $1 specials too numerous to list here.

The Army Store

609 Eighth Street.

COTTON MARKET SHOWS FIRM

May Contracts Show Good Advance in Late Trading

By The Associated Press.

NEW YORK, Jan. 23.—Cotton futures closed firm.

	High	Low	Close	Prev. Close
Jan.	33.00	32.80	33.50@60	32.83
Mar.	33.88	32.95	33.85@88	33.07
May	34.08	33.13	34.02@08	33.20
July	33.04	32.05	32.95	32.20
Oct.	28.30	27.77	28.25@30	27.82

xJuly close, 32.93@33.04.

Opening: January 32.85; March 33.12; May 33.30; July 32.12; October 27.85.

By The Associated Press

NEW YORK, Jan. 23.—A decidedly firmed tone developed in the cotton market today and there was an advance which carried the price of May contracts up to 34.08 compared with 33.28 at the close yesterday and 32.00, the low level of late last week. May closed at 34.02, with the general market closing firm at net advances of 41 to 78 points.

The census report showing 9,946,462 bales ginned up January 16, against 9,648,201 last year, was a shade above expectations, and the market opened barely steady, two points higher to 20 points lower. The ginning figures however, were not generally regarded as pointing to a crop materially in excess of the government's December estimate, and as soon as the initial offerings had been absorbed, prices turned upward on the relatively firm showing of Liverpool, the continued bullish character of advices from the southern spot markets and rather a more favorable view of European conditions in spite of unsettled exchange rates. Trade interests were among the buyers, supposedly to fix prices.

January sold up to 33.60, March to 33.88 and July to 33.04, making net advances of 77 to 84 points on old crop months. October advanced to 28.30, or 57 points net higher and there was some buying of late deliveries on complaints of further delays in southwestern farm work. Last prices were only a few points off from the best under realizing.

Exports today 5,050, making 3,740,302 so far this season. Port receipts 13,941. U. S. port stocks 958,837.

NEW YORK BONDS

Foreign Bonds.	
Argentine 7s	101⅝
Dominion of Canada 5½s 1929	101
French Republic 7½s	91⅝
Kingdom of Belgium 7½s	98
Kingdom of Denmark 8s	104⅝
Swiss Confederation 8s	118
Un. King. of G. B. & I. 5½s 1937	89⅝
U. S. of Brazil 8s	94⅝
Railway and Miscellaneous Bonds	
American Agric Chem 7½s	100⅝
American Sugar 6s	93
American Sugar 6s	102⅝
Atchison gen 4s	88
Atlantic Coast Line 1st 4s	86
Baltimore & Ohio cv 6½s	98⅝
Central Leather 5s	96
Chesapeake & Ohio cv 5s	93⅝
Chicago, B. & Quincy ref 4s	76⅝
Chic Mil & St. P. cv 4½s	76⅝
Chic., R. I. & Pac ref 4s	76⅝
Chile Copper 6s	100⅝
Colorado & Southern ref 4½s	83⅝
Erie 4s	64⅝
Goodyear Tire 8s 1931	107⅝
Illinois Central ref 4s	86⅝
Int Mer Marine 6s	89⅝
Kans City Southern ref 5s	77⅝
Kelly-Springfield Tire 8s	101⅝
Lorillard & Myers 5s	97⅝
Mo K & T cv inc 5s	83
Missouri Pac gen 4s	53⅝
New York Central deb 6s	101⅝
Norfolk & Western cv 6s	100⅝
Northern Pacific 4s	79⅝
Pennsylvania gen 5s	99⅝
Reading gen 4s	86⅝
St. L. & San Fran adj 6s	74⅝
Seaboard Air Line con 5s	39⅝
Southern Pacific cv 4s	73⅝
Southern Railway 5s	86⅝
Southern Railway 6½s	102⅝
Union Pacific 4s	81⅝
U. S. Steel 5s	102⅝
Virginia Caro Chem 7½s	88⅝
Wabash 1st 5s	97⅝

NEW YORK STOCKS

	Sales in 100s	High	Low	Close
Allied Chem & Dye	7	207	207	207
American Can	67	109⅝	107⅝	107⅝
Am Car & Fdy	5	165	165	165
Am Inter Corp	6	73⅝	73⅝	73⅝
Am Loco	22	154⅝	152⅝	152⅝
Am Smelt & Ref	27	60⅝	59	59
Amer Sugar	30	57⅝	56	56⅝
Am Tel & Tel	23	128⅝	128⅝	128⅝
Am Tobacco	4	150	150	150
Am Woolen	14	75⅝	75	75
Anaconda Copper	79	28⅝	27⅝	28⅝
Atch Top & SF	13	96⅝	96⅝	96⅝
Atl Coast Line	5	113	113	
Bald Loco	61	125⅝	123⅝	123⅝
Bal & Ohio	71	50⅝	50	50
Beech Pack	9	96⅝	96	
Calif Pet	54	29⅝	29⅝	29⅝
Cana Pacific	10	147⅝	147⅝	
Cen Leather	7	10⅝	10⅝	10⅝
Cerro de Pasco	28	40⅝	40⅝	40⅝
Chand Motor	9	61⅝	60⅝	61⅝
Chesa & Ohio	9	76⅝	76⅝	
Chi Milw St P pfd	11	28⅝	28⅝	
Chic & North	2	73⅝	73⅝	
Chic R. I. & Pac	11	34⅝	34	
Chile Copper	64	27⅝	27⅝	27⅝
Con Gas	431	97⅝	95⅝	96⅝
Con Textile	4	40	40	40
Cont Can	20	65⅝	65⅝	65⅝
Corn Products	161	174⅝	168⅝	170⅝
Cosden Oil	167	20	19⅝	
Crucible Steel	10	60	58	
Chic & Ala	2	95	95	95
Cu Can Sug pfd	20	64⅝	63	64
Dav Chem	9	23⅝	22⅝	23⅝
Dup de Nem	3	120	120⅝	120
Erie	94	20⅝	20⅝	20⅝
Fla Fla-Lacy	1	25	25	
Gen Asphalt	17	48⅝	48⅝	
Gen Electric	61	215⅝	212	212⅝
Gen Motors	19	15	14⅝	14⅝
Genatin North pfd	3	87	86	87
Gulf States Steel	31	88	86⅝	86
Illinois Central	5	103⅝	103⅝	103
Int. Cop	28	27	26⅝	27
Int. Harv	3	64⅝		
Int. Mer Mar pfd	9	31	30⅝	30⅝
Invincible Oil	27	15⅝	15	15⅝
Kelly Spring	34	31⅝	30⅝	31⅝
Kens Copper	68	35⅝	34⅝	35⅝
Lima Loco	97	69⅝	69⅝	
Louis & Nash	1	89		
Mack Truck	20	85	83⅝	83
Marland Oil	114	39⅝	37	38⅝
Mid States Oil	15	84⅝	84	84⅝
Mo K & T (new)	10	32⅝	32	32⅝
Mo Pacific pfd	11	33⅝	31⅝	32⅝
New York Cen	20	102	101⅝	102
NY NH & H	17	34⅝	34⅝	
North & West	4	104⅝	104⅝	104⅝
North Pacific	10	54⅝	54⅝	54⅝
Okla Prod & Ref	8	2⅝	2	
Pacific Oil	20	52	50⅝	51⅝
Pan-Am Pet	210	50⅝	48⅝	50⅝
Pennsylvania	10	44⅝	44⅝	44⅝
Phillips Pet	60	35⅝	34⅝	35⅝
Prod & Ref	73	42⅝	41⅝	
Pure Oil	6	24⅝	24	24⅝
Reading	8	64⅝	64⅝	64⅝
Rep I & Steel	14	54⅝	53⅝	54
Ray Tob B	13	73⅝	72⅝	73⅝
St. L. & SF	16	21⅝	20⅝	7
Sin Ark L	1	8	8	
Sin Ark Pet	8	15⅝	15⅝	
Sears Roebuck	11	92	91	
Shell Union Oil	56	17⅝	17	
Sinclair Oil	195	38⅝	37	38⅝
Stud Bkr Steel	3	97	96	97
South Pacific	27	87⅝	87	87⅝
South Ry	73	43⅝	41⅝	42⅝
South Ry pfd	4	93⅝		
Stand Oil of Cal	40	65⅝	64⅝	65⅝
Stand Oil of NJ	30	40⅝	40	40⅝
Stewart Warner	48	85⅝	83⅝	84⅝
Studebaker	241	101⅝	99⅝	101⅝
Tenn Copper	14	9⅝	9	9⅝
Texas Co	85	48⅝	48⅝	48⅝
T. & P.	3	23⅝		
Tob Prod A	2	89⅝	89	
Texas Oil	61	8⅝	8⅝	8⅝
Union Pacific	16	139⅝	139⅝	
U S Cast Iron Pipe	18	76⅝	74⅝	75⅝
U S Rubber	1	73	73	73
U S Ind Alc	204	75	74⅝	74⅝
U S Steel	178	100⅝	100	100⅝
Virg Caro Chem	99	8⅝	7⅝	7⅝
Utah Copper	44	65⅝	65	65⅝
West Elec	46	94⅝	93⅝	93⅝
Willys Over pfd	7	85⅝	85⅝	85⅝

Fort Worth Cattle

By The Associated Press

FORT WORTH, Jan. 23.—Buyers and salesmen made rather slow progress Wednesday, but the cattle market was generally in line with the declines previously quoted this week. Receipts included 2,200 head of cattle and 1,800 calves. Quality did not improve when compared with the recent average. Several cars of steers were disposed of at a range of 5.75 to 6.25.

Desirable calves sold around 6.50 to 6.75, and the common medium classes brought 200 to 4.50.

It took most of the forenoon to establish a basis for the sale of 2,500 head of hogs. In the end, however, the market was generally steady. Wagon hogs sold to packers at 7.30, and the carlot top was 7.25 to packers and shippers. Most of the supply cleared at values showing a range of 6.75 to 7.15. Good heavy pigs sold up 6.75 and good light grades went at 4.00 to 4.25.

Steady prices were marked up in the sheep division where receipts were estimated at 5,00 head. Part of the supply came as directs to the packer. A deck of feeder lambs sold at 11.00.

DOLLAR SPECIALS AT THE WICHITA HARDWARE CO.

Bargains galore in objects and articles of all kinds. Reductions that can not be estimated but must be seen to be appreciated.

	Regular Price	Sale Price
2 Decorated China Pitchers	$2.00	$1.00
1 Community Silver Berry Spoon	$1.75	$1.00
1 50-yr. guarantee Community Silver Butter Knife	$1.25	$1.00
1 50-yr. guarantee Community Silver Cold Meat Fork	$1.25	$1.00
1 Glass Cake Plate	$1.50	$1.00
2-piece Glass Cracker and Cheese Plate	$2.50	$1.00
1 Glass Preserve Dish	$1.65	$1.00
1 4-quart Aluminum Stew Pan	$1.40	$1.00
1 4-quart Aluminum Mix Bowl	$1.50	$1.00
1 4-quart Aluminum Milk Pan	$1.65	$1.00
2 3-quart Aluminum Pudding Pans	$1.50	$1.00
2 Glass Vases	$1.50	$1.00
1 China Creamer and Sugar	$1.50	$1.00
1 Fancy China Pitcher	$1.50	$1.00
1 pair China Painted Vases	$2.50	$1.00
1 set (6) Cups and Saucers	$3.00	$1.00
1 Handled Glass Cake Plates	$2.00	$1.00
1 Child's 3-piece China Set	$1.75	$1.00
1 Small Mamma Doll	$1.25	$1.00
1 Set of 3 Asbestos Table Mats	$1.65	$1.00
1 Colored Glass Dish on Base	$1.85	$1.00
1 Decorated Pottery Teapots	$1.50	$1.00
1 Glass Vase (cut)	$2.00	$1.00
1 Candle Stick	$1.75	$1.00
1 pair Ornamental Shoes	$1.50	$1.00
1 Punch Bowl and 6 Cups	$4.00	$1.00
Wilson and Pershing Busts	$2.00 each	$1.00
3-quart Gurney Baking Dish	$1.25	$1.00
1 18x24 Bread Board	$1.25	$1.00
3 Gurney Bake Dishes	$3.15	$1.00
1 Blue Granite Water Bucket	$1.85	$1.00
2 Blue Granite Stew Kettles	$2.10	$1.00
1 Blue Granite Dish Pan, large	$1.00	$1.00

Wichita Hardware Co.

"WICHITA FALLS' HUGE HARDWARE HOUSE"

714 Ohio Avenue Phone 356

Public Insists Sousa Play Famous March

Miss Rachel Senior, violinist with Sousa.

"When I first started out at the head of the band which bears my name, I had trouble in putting together my second or change-of-hill program. Ever since 1890, I have always had twenty programes at least in readiness."

This statement was made by John Philip Sousa, the composer-bandsman, in the course of an interview on his career in general and on the work of holding in readiness a band of between eighty and one hundred trained instrumentalists. The reporter who asked if all the programes were different met with this reply:

"No. All of the twenty had one thing in common—'The Stars and Stripes Forever.' It is true that I do not always print the name of the march in the playbill; but that is a little jest of mine. I am never permitted to give a concert without including it. I know that efforts have been made to have it officially named by congress as the nation's march; but it matters little, save for my feelings as an American and an officer of the navy, whether we shall have such an enactment. It seems to be the people's idea of the national march; and I guess that's good enough."

DEPENDING MORE ON THE BANKER

By The Associated Press

FORT WORTH—The public is beginning to depend more on the banker as to their investments, according to R. C. Hearne, vice-president of the Farmers and Merchants National Bank of Fort Worth. He spoke from experiences with customers of his bank during the past year.

"People are getting away from the idea that bankers are a cold lot of men, too busy to discuss investments with the average person," Mr. Hearne said. "Instead the people are gradually beginning to feel that their banker's opinion on proposed investments is a prerequisite to the investment.

"And it makes the bankers feel good to know that the investing public feel that we are here to serve them in any capacity whatsoever.

"Heretofore people, especially those with a small amount to invest, have shied at the idea of consulting a banker as to making the investment.

"But the last year saw this feeling gradually disappearing. Our customers came to us for advice on all kinds of investments, large and small. They began to realize that it was part of a banker's business to keep up with the doings of the financial world and that he was willing and even glad to advise them about investing their savings."

"Many people with small means desire to save money and invest their savings in a sound business proposition," Mr. Hearne continued. "Some of them are lured through high-powered get-rich-quick schemes to invest their savings in mythical propositions which ultimately end in the loss of their money and a lot of worry. These people seem to dread facing their banker and asking him about the investments."

Mr. Hearne recalled the thousands of dollars lost in the various stock promotion schemes in the last few years, pointing out that many small investors who put their money in fly-by-night propositions without consulting their bankers were the victims of sharpsters.

"But that day has passed," the banker said. "Small investors have learned that their banker scrutinizes their wants as readily as he does those of the bigger investors and during the year we experienced more calls from our customers with small accounts than ever before. And as these people went away satisfied that bankers were not after all such a hard lot, they told their friends with the result that the idea of consulting bankers grew tremendously during the year."

Rates Unreasonable

WASHINGTON, D. C., Jan. 7.—Upon further hearing carload rates on iron and steel tanks from Ranger, Texas, to Minden, La., and from Jenks and Morris, Okla., to Gahagen, Shreveport and Minden, La., and on second hand lumber from Jenks and Morris to Shreveport and Minden have been found unreasonable in a decision by the Interstate Commerce commission.

The commission recently found the rates reasonable, but reopened the case. Reparation was ordered paid to shippers. The case is of much importance to oil men, such material being shipped from one field to another.

If Ruptured Try This Free

Apply it to Any Rupture, Old or Recent, Large or Small and You Are on the Road That Has Convinced Thousands

Sent Free to Prove This

Anyone ruptured, man, woman or child, should write at once to W. S. Rice 451-C Main street, Adams, N. Y., for a free trial of his wonderful stimulating application. Just put it on the rupture and the muscles begin to tighten; they begin to bind together so that the opening closes naturally and the need of a support or truss or appliance is then done away with. Don't neglect to send for this free trial. Even if your rupture doesn't bother you what is the use of wearing supports all your life? Why suffer this nuisance? Why run the risk of gangrene and such dangers from a small and innocent little rupture, the kind that has thrown thousands on the operating table? A host of men and women are daily running such risk just because their ruptures do not hurt nor prevent them from getting around. Write at once for this free trial, as it is certainly a wonderful thing and has aided in the cure of ruptures that were as big as a man's two fists. Try and write at once, using the coupon below.

Free For Rupture
W. S. Rice, Inc.,
451-C Main St., Adams, N. Y.
You may send me entirely free a Sample Treatment of your stimulating application for Rupture.
Name .....
Address .....
State .....
—Adv

Women Lead In Cent Gathering Plan For Church

The unique contest being carried on among the men of the Lamar Avenue Baptist church against the women, which was started the first of Dec aber is nearing a close, and will end officially on the last day of January, accord ng to A. J. Holt, pastor.

The race, the purpose of which is to supply funds with which to plaster and partition the church basement, is to see which group can first collect a mile of pennies. By actual measurement, 16 pennies make a foot, thus 100 feet of pennies total $16.00, and one mile of pennies totals $1,056.00 which is the goal for each side.

The ladies have covered over two thirds of their mile and are gaining rapidly, while the men are some distance behind.

Spectacles, Faith Optical Co.—Adv

Valley Subdivision to Iowa Park will make ideal chicken farms. See F. G. Ford, 107 First National Bank Building.—Adv.

WOMEN! DYE IT NEW FOR 15c

Skirts Kimonos Draperies
Waists Dresses Ginghams
Coats Sweaters Stockings

Diamond Dyes

Don't wonder whether you can dye or tint successfully, because perfect home dyeing is guaranteed with "Diamond Dyes" even if you have never dyed before. Druggists have all colors. Directions in each package.—Adv.

Over 90% of One Million Still In Service

Since delivering their first car, early in December, 1914, DODGE BROTHERS have manufactured and sold One Million Motor Vehicles.

Over 90 per cent of all these cars are still in active service.

This striking fact stands alone—a unique and overwhelming tribute to the principles and methods responsible for a product of such enduring worth.

McFall Brothers

Some Intriguing New Shoe Creations

Worthy of the most particular feet

Pictured at the top on the right is a dainty number in otter ooze, with camel kid trimmings, for the women who want something distinctive. It has a 16-8 Spanish heel and medium vamp $12.50

In field-mouse kid is a dainty single-strap pattern, worthy of your notice. The heel is a 14-8 Cuban. Cut-out quarters add to the smartness of its effect $12.50

A black satin offering that combines simplicity with smartness, is shown in the second cut on the right. It has a front gore, and a 12-8 military heel $12.50

A street shoe that is available in a black patent and suede combination, and a black patent and j-ooze combination, open work front, 12-8 military heel, both smart and serviceable, at $12.00

One of the foot-comforting Truwauk selections by I. Miller is shown in the bottom shoe pictured on the right. "Truwauk" shoes have brought foot-happiness to many women. They're available in black and brown oxfords $11.00

TODAY IS DOLLAR DAY
See our bargains in other departments

P.B.M.Co.

DOLLAR DAY TODAY

To close out quickly our odds and ends we are offering these exceptional values for Dollar Day. Remember—Your Dollar earns 100 cents every day at The Hub.

$1

Men's Wool Shirts
Men's Brush Wool Mufflers
3 Pairs Men's Silk Hose
Men's Dress Shirts (Neckband)
Camel Hair Gloves
5 Pair Lisle Hose
Fur Caps
Men's Flannelette Night Shirts

THE HUB

Corner 7th and Indiana Avenue.
See Our Windows for Dollar Bargains.

MAKE YOUR DOLLARS HAVE MORE SENSE

Pure Cane Sugar, 10-lb. Cloth Bag $1.00
(Pure Cane Sugar Is Best)
Pink Beans, 12 lbs. for $1.00
Pinto Beans, 12 lbs. for $1.00
Large White Navy Beans, 10 lbs. for $1.00
Extra Fancy Dried Peaches, 8 lbs. for $1.00
Fancy Dried Apricots, 7 lbs. for $1.00
1-Gal. Can Peaches, 2 cans $1.00
Gallon Okra, 2 cans $1.00
Gallon Spinach, 2 cans $1.00
Burt Olney's Red Kidney Beans, 7 cans $1.00
No. 2 Hominy, 12 cans $1.00
No. 2½ Hominy, 10 cans $1.00
No. 2 Can Corn, 8 cans $1.00
No. 2 Can Tomatoes, 10 cans for $1.00

Kohinoor Corn, 6 cans $1.00
Morgan Peas, 3 cans $1.00
Fancy Red Salmon, 3 tall cans for $1.00
Fancy Red Salmon, 4 flat cans for $1.00
No. 2 Can Chimes Fruit Salad, 3 cans $1.00
No. 2 Can Gold Bar Peaches, 4 cans for $1.00
No. 2 Can Gold Bar Apricots, 4 cans for $1.00
Sun-Maid Seedless Raisins, 8 packages $1.00
Imported Smyrna Layer Figs, 3 lbs. for $1.00
O'Cedar Polish, $1.25 size $1.00
Small Ivory Soap, 13 bars $1.00
Large Ivory Soap, 8 bars $1.00
P. & G. or Crystal White Soap, 20 bars for $1.00

Extra Specials

1 lb. Jar Tea Garden Loganberry Preserves, 3 for $1.00
1 lb. Jar Tea Garden Apricot Preserves, 3 for $1.00
1 lb. Jar Tea Garden Spiced Figs, 3 for $1.00
1 lb. Jar Tea Garden Orange Marmalade, 3 for $1.00
No. 2 can Tea Garden Loganberry Preserves, 2 for $1.00
No. 2 can Tea Garden Apricot Preserves, 2 for $1.00

We have another packer of those Florida Strawberries today. They are fine.

Nice Head Lettuce, 2 for 15c
Small Delicious Apples, dozen 20c
Small Oranges, dozen 20c

Meat Department

3 1-lb. Boxes Wilson Sliced Bacon $1.00
4-lb. Piece Sugar Cured Bacon $1.00
6 lbs. Corn Fed Baby Beef Roast $1.00
3 lbs. Cream Cheese $1.00
5 lbs. Lean Pork Chops $1.00

These prices are made in the interest of the dollar day spirit—that our customers may benefit by our larger buying power. However no purchases are limited. Buy as much as you like.

Gate City Grocery

1920 Tenth Street Phones 5596—6108

The White House Market

706 Indiana Phone 4125

WE DELIVER

TWO NEW BONUS BILLS PROPOSED

Senator Curtis of Kansas and Copeland Have Measures

By BASCOM N. TIMMONS.

WASHINGTON, D. C.—Those republican senators and congressmen who committed themselves to the bonus in the last session of congress find themselves in an embarrassing position as a result of the administration attitude against adjusted compensation and what is an apparent indifference on the part of the present American Legion officers who seem to be trying to sustain the administration.

Nevertheless, these men have aroused bonus proponents in the legion to start a new drive to sustain them so they may save their faces with their constituencies.

Two measures seeking to provide revenue with which to pay the soldiers' bonus have been introduced in the senate, one being by Senator Curtis, republican, of Kansas, and the other by Senator Copeland, democrat, of New York.

The Curtis bill would retain the amusement tax on theaters and other places of entertainment in the present revenue law, with increased taxes on certain forms of amusement, and devote the funds raised from this tax exclusively to bonus requirements. The Mellon tax plan proposed to abolish the amusement tax.

Senator Curtis estimates that the adjusted compensation bill will require $77,000,000 for 1925, and believes this demand could be fully met by the amusement tax which yielded about $70,000,000 to the treasury during 1923.

The Copeland bill proposes a bond issue by the treasury department to the amount of $1,500,000,000 to run for 50 years at not more than 3 per cent, with authority given the secretary of the treasury to redeem at least $25,000,000 of the bond annually.

Every veteran would receive $1.25 for every day of service, with a maximum of $625. In explanation of the bill Senator Copeland said:

"Thousands of my correspondents have written that a bonus bill will cost $4,000,000,000 or $5,000,000,000 and defeat tax reduction. Mr. Mellon has made the same extravagant statement, saying the principal and interest on a bonus will cost $250,000,000 annually. The absurdity of these arguments put forth by interested parties to kill the bonus, will be shown by a study of my bill. The total carrying charge for this adjustment of compensation, including the retirement of $25,000,000 annually, will be less than $100,000,000 the first year, with an annual decrease until the debt is paid.

"Even if it should be determined to adopt all the features of the Mellon plan, provided his promises of increased revenues with reduced surtaxes are realized, the bonus can be paid, with every detail of the reduction put into effect.

"The bill differs from others in that it provides for but one plan of payment and makes no distinction between home and overseas service. The total amount involved is less than a billion and a half and cash settlement is made at once.

"The proposal to retain the current amusement taxes made by Senator Curtis suggests removal of the tax on admissions of 25 cents or less, and fixing the admission tax at 5 cents where the amount is over 25 cents and up to a dollar.

"Where the amount of admission exceeds $1, the tax would be fixed at 25 cents for each dollar or fraction thereof; where tickets are sold at hotels, newsstands and similar places, the committee is asked to fix the tax at 10 per cent, instead of 5 per cent, and on boxes or similar seats the tax be also increased from 10 to 20 per cent; there is an extra charge at roof gardens, cabarets and similar places, to which the charge for admission is wholly or in part included in the price paid for refreshments. Senator Curtis suggested the tax be increased from 1½ to 2 cents on each 10 cents or fraction thereof charged.

"As a means of expediting consideration of bonus legislation, the senate finance committee yesterday authorized the creation of a special subcommittee on world war veteran relief, composed of Senators Smoot, Ernst, Reed of Pennsylvania, Simmons and Walsh of Massachusetts. This committee appears to be "stacked" against the bonus, as Reed, Ernst and Smoot oppose it.

"The bonus fight flared up on the floor of the house for a moment yesterday. Representative Linthicum, republican, of California, said there was no commitment to the payment of a bonus in either the republican or the democratic platform of 1920. Representative LaGuardia, republican, of New York, retorted:

"That may be all right, but my party sent me out to make speeches in that campaign and tell the soldier boys we would give them a bonus."

TEXAS CHARTERS

Special to The Record News.

AUSTIN, Jan. 23.—Chartered: Interstate Sales Co., Dallas, capital stock $15,000; incorporators Wm. H. Owens, A. F. Kleine, O. C. Cook.

The A. B. Accessory Co., Wichita Falls, capital stock $15,000; incorporators J. D. Davis, C. R. Davis, Fred L. Bronson.

Dallas Finance Corp., Dallas, capital stock $10,000; incorporators W. H. Bateman, Thos. A. Raine, H. A. Bateman.

Abilene Printing & Stationery Co., Abilene, capital stock $40,000; incorporators George S. Anderson, M. B. Banks, George W. McDaniel, Jr.

Better Products Co., Inc., San Antonio, capital stock $1,000; incorporators John R. Blanton, F. W. Behring, T. C. Branch.

Amendments: Palmer-Wells Lumber Co., Port Arthur, changing name to Wells Lumber Co., and decreasing capital stock from $12,000 to $6,000.

Leader Dry Goods Co., Weatherford, decreasing capital stock from $30,000 to $12,000.

Stinnett & Co., Fort Worth, changing name to Douglas & Co.

Galveston Motor Finance Co., Inc., Galveston, increasing capital stock from $50,000 to $100,000.

E. A. Hudson Furniture Co., Houston, increasing capital stock from $250,000 to $350,000.

Clements-Harwell Co., Winters, changing name to Clements Hardware Co., and decreasing capital stock from $40,000 to $18,000.

Permits to do business in Texas granted: The three Rivers Oil Co., Washington, D. C., capital stock $250,000; Texas headquarters San Antonio; J. K. Davis Jr., state agent.

The Continental Sales Co., Springfield, Ohio, capital stock $100,000; Texas headquarters Gonzales, W. L. DuBose, state agent.

ROBISON FOR LAND COMMISSIONER

AUSTIN, Jan. 23.—Land Commissioner J. T. Robison has filed his name with the democratic state executive committee for a place on the ballot for renomination as land commissioner, he announced. Mr. Robison is now serving his eighth term as commissioner. He has been connected with the land office for 20 years.

START A SCHOOL FOR "BARKEEPS"

Pickpockets Invade London and Worry Scotland Yard

LONDON.—Budding British publicans, or bartenders, as they would have been known in the United States in pre-prohibition days, are being instructed in the art of their life calling at a school started by a famous firm of brewers. Nearly 40 pupils do laboratory work at model bars but the courses of instruction also include practical work in the administration of free lunch counters, which still survive here, while students who show promise of ability may extend their studies to include cooking and catering, "cellar work," welfare work and the intricacies of the English licensing law. There also are scholarships given so that students may acquire complete knowledge of hotel and inn-keeping.

The vanguard of the army of pickpockets that is expected to invade London this year, in view of the empire exhibition at Wembley, is causing much trouble to Scotland Yard. The pickpockets have been operating extensively in the west end of London, particularly in Piccadilly Circus, where the increasing number of electric signs attract the attention of suburbanites and strangers to that locality. Standing on the sidewalks, gazing upwards, they prove easy prey for the light-fingered gentry. Many complaints are being received daily of stolen watches, purses and the like.

Steps are being taken by the authorities to give young detectives an intensive course of training in spotting pickpockets, so that when the Wembley exhibition is in full swing there will be hundreds of detectives on hand to counter the moves of thieves.

Bachelor life insurance is the latest fad in the insurance world. The percentage of bachelors who insure their lives is very low.

The single man always has been a difficult problem with the life insurance people, but one English company believes a solution has been found in a plan by which a bachelor is given the opportunity to convert his policy at any time within three months after marriage into a contract calling for double the amount of the original sum, without alteration of the premium or further medical examination. Also a small guaranteed annual bonus is added to the policy without additional cost.

Emphasizing the courtesy with which he was received everywhere during his trip to the United States, the Duke of Sutherland, under secretary of the air ministry, told an interviewer that special facilities were given him for seeing everything of aeronautical interest.

"There is no doubt," said the duke, "that America is behind us in civil aviation, but ahead of us in airships. As far as naval and military flying is concerned, there is nothing to choose between the two countries."

The duke added that civil aviation, as England knows it, does not exist in the United States, where there are no federal flying laws, and where a pilot need not hold a license and a machine need not be certified as air-worthy.

"Anybody can get into a rusty old machine," the duke went on, "put in his passengers and take them up." He related how gypsies had been going from town to town with a machine giving exhibitions or taking up passengers. "There have been accidents, and this is not good for civil flying in America," he said.

GUEST BOOK FOR MASONIC DORMITORY

Special to The Record News.

AUSTIN, Jan. 23.—The guest book of the Scottish Rite dormitory of the University of Texas was presented to the students and staff by Miss Fannie Andrews of Austin, as a dedication to Miss Jessie Andrews who was the first girl graduate of the university. Miss Jessie Andrews was later an instructor in German and one of the assistants to the late Mrs. Helen Marr Kirby, dean emerita.

The presentation of this book to the dormitory was on February 26, 1923, in the presence of the board of regents of the university and Dr. R. E. Vinson, who was then president. The first page was autographed with the "Three million" pen given to Dr. Vinson after Governor Neff had signed the appropriation for the University of Texas. A few of the autographs on the first page written with the "three million" pen are: Sam P. Cochran, father of the Scottish Rite dormitory; Robert E. Vinson, now president of the Western Reserve university in Cleveland, Ohio; H. A. Wroe, president of the American National bank; H. J. Lutcher Stark, chairman of the university board of regents; Herbert Greene, architect of the dormitory; John H. Cowles, soverign grand master of Scottish Rite bodies, Washington, D. C. The book has many other autographs of important and world known people who have been the guests of the dormitory.

Mrs. J. E. Kaufman, director of the dormitory says that the visitors are always interested in looking at the various signatures and that the most famous guest seems to derive genuine pleasure from a personal investigation. They are always pleased to give their autographs and usually comment on the beauty of the book.

CRANFILL URGES NEFF ENDORSEMENT

Special to The Record News.

AUSTIN, Jan. 23.—That the Texas democratic delegation present Governor Neff's name in the national convention, as a suitable man for nomination as president, and "give him a unanimous vote from the Texas delegation," was urged by Dr. J. B. Cranfill of Dallas, in a statement Tuesday.

Dr. Cranfill, who was himself the nominee of the prohibition party in 1912 for vice-president, declared: "All the active supporters of all the other candidates should join hands in complimenting our distinguished governor with a unanimous vote from the Texas delegation, and with the instruction that the delegates so cast their votes as long as his name is before the body."

Yours is the misfortune if you missed the admirable column of paragraphs on the sport page yesterday wherein the sports editor out-starred himself. But that the sports editor will be successful in his obvious purpose to make this department quit writing sport is extremely doubtful.

MOTHER!

Child's Best Laxative is "California Fig Syrup"

Hurry Mother! A teaspoonful of "California Fig Syrup" now will thoroughly clean the little bowels and in few hours you have a well, playful child again. Even if cross, feverish, tongue coated, constipated or full of cold, children love its pleasant taste.

Tell your druggist you want only genuine "California Fig Syrup" which has directions for babies and children of all ages printed on bottle. Mother, you must say "California." Refuse any imitation.—Adv.

We are giving you real bargains today in our

One Dollar Window

You should also take advantage of our exceptional cut price on

EVERSHARP PENCILS
Marked Down 33 1-3%

B. T. Burgess
613 Eighth Street

Special Dollar Day Values

Bowl, 2 Goldfish, Castle, Sea Weed and package fish food $1.00

Regular $2.00 Winter Boquets in Baskets $1.00

Regular $1.00 Winter Boquets in Pots, 2 for $1.00

M & M
SEED & FLORAL CO.
716 Tenth St. .. Phone 7500

HARRY'S DOLLAR DAY BARGAINS
Top 'Em All For Values

Men's Leatherette House Slippers $1.00

Men's Comfy Felt Slippers $1.00

Children's (Sizes up to 2) High Shoes $1.00

Women's (Broken lines) Dress Slippers $1.00

Women's (Military heel) Dress Boots $1.00

Baby's Dress High Shoes $1.00

Harry's CUT PRICE Shoe Store
Basement Morgan Bldg. Entrance In Lobby

W. B. McCLURKAN & CO.'S

17th Anniversary Sale

AND SPECIAL VALUES FOR

Dollar Day

Offers Big Savings in Every Department For Today

CURTAIN LACE NETS, 40 and 44 inches wide, slightly soiled, 3 yards and 2 yards, for ....$1.00 Worth Much More

LADIES' HANDKERCHIEFS, about 50 dozen in two separate lots, 12 for $1.00 and 5 for ....$1.00 Values worth 20c, 25c and 35c.

BATH TOWELS, size 10x32, good weight, special 5 for $1.00

50 PIECES IVORY, one lot, choice of pieces, special each, several pieces, 2 for $1.00

Or others, each $1.00

10 YARDS CHAMBRAY, 24 inches wide, guaranteed solid colors $1.00

FLANNELETTE GOWNS — Choice of big selection of patterns, special, the gown...$1.00

WOOL AND SILK AND WOOL HOSE, for ladies, one special lot, $2.75 and $3.50 values, special today, pair ...$1.00

CHILDREN'S SATIN BLOOMERS, ages 6 to 14, special for today, 2 pr. for only $1

WOOL FABRICS—25 pieces in 40-in. widths, checks, plaids and solids, special, yard.. $1.00

LADIES' CORSETS, Justrite and Roberts makes, to close out at $1.00

FRENCH KID GLOVES—Small sizes offered for Dollar Day, the pair $1.00

LADIES' PURSES—One lot, offered special, each $1.00

Boys' Dollar Day Bargains

BOYS' WOOL HATS, 100 in lot, sizes 6¼ to 6⅝, to clean up, special $1.00

BOYS' KAYNEE BLOUSES—100 in lot, ages 6 to 14, special today $1.00

BOYS' OVERALLS—Blue, all sizes, 6 to 14 years, special for Dollar Day, each $1.00

BOYS' KNICKERS—In khaki, sizes 6 to 15 years, special at per pair $1.00

BOYS' CAPS—One big lot in all sizes, special Dollar Day, 2 for $1.00

Lot of 50 Electric Curlers
Guaranteed for one year, cord extension, complete, special at $1.00

Ladies' Hats $1.00
A group of 50 hats in most fashionable winter styles and shades offered in this Dollar Day sale, special, each $1.00

REDDY NOTIONS
Choice of 12 packages, including such items as Hair Wavers, Snaps, Powder Puffs, Tape, Hair Pins, Hair Nets, Rick-Rack Braids, Collar Bands, etc ..... 12 Pkgs. FOR $1.00

DOLLAR DAY SHOE SPECIALS
IN THE FOOTWEAR DEPARTMENT

LADIES' HIGH SHOES—300 pairs in black and brown, to close out today, 2 pair for only $1.00

LADIES' STRAP PUMPS—Group of 50 pairs, big values, to close out today, 2 pairs for only $1.00

LADIES' OXFORDS — One special lot, big values, offered special in this Dollar Day sale, pair $1.00

LADIES' HOUSE SHOES—85 pairs offered special for Dollar Day, only $1.00

MEN'S HOUSE SHOES—50 pairs offered Dollar Day, special for $1.00

W. B. McClurkan & Co
New Location—Scott at Ninth.

TODAY'S DOLLAR DAY SPECIALS AT SAUL'S

WOMEN'S FELT HOUSE SHOES
2 Pairs for $1.00

MEN'S LEATHER PALM GLOVES With Knitted Wrists
5 Pairs for $1.00

HUCK AND TURKISH TOWELS
10 Towels for $1.00

ALL THOSE 25c GINGHAMS
5 Yards for $1.00

THOSE LADIES' $1.00 SAMPLE WOOL, ALSO SILK HOSE
2 Pairs for $1.00

Ladies' $1.98 DRESSES In the Annex $1.00

8-4, 9-4, 10-4 BROWN SHEETING
2½ Yards for $1.00

45x72 DOUBLE BLANKETS $1.00

15c 36-INCH BROWN DOMESTIC
10 Yards for $1.00

All Those LADIES' HATS In the Annex, choice..... $1.00

THOSE MEN'S AND WOMEN'S SAMPLE HANDKERCHIEFS
3 Dozen for $1.00

SAUL'S
Known All Over Northwest Texas for Its Values

NEFF ATTAINING NATIONAL PLACE

Now Expected to Be Big Factor In Choice Democratic Leader

By BASCOM N. TIMMONS.

WASHINGTON, D. C.—Governor Pat M. Neff of Texas is a factor to be reckoned with in the democratic party in the future. This is the verdict of national observers watching the actions and reactions of the last week during which the Democratic National committee met and after its adjournment members remained over here to talk of many things.

As for Neff himself being the presidential nominee, the geography is all against it. As for Neff being a president maker if he enters the convention at New York at the head of the Texas delegation, the chances are all in favor of it.

The Texas governor did precious little talking here, except for the talk he made before the jubilee conference of the Anti-Saloon League. He did a great deal of conferring, he got acquainted with many leaders who he had not known before and they got acquainted with him. It is not too much to say that Neff made a good impression everywhere.

Personality plays a big part in first meetings. Presidential candidates are not chosen for good looks, of course, if they were the race for 1924 nomination would lie between Ritchie of Maryland, Davis and Ritchey of Maryland. Physically and facially Neff is just about what the average American pictures for his ideal public man. Add to this poise, mental nimbleness, a silver tongue and an ability to convince an audience of from one to twenty thousand persons of sincerity and you have a combination that in a national convention may, by seizing the "big minute," go to any height.

Governor Neff intends to go to the democratic convention. He left no doubt on that score with any one who talked to him here. The Lone Star executive has never been a delegate to a national convention. With those with whom he talked here he left the impression that he has no illusions about his own fortunes. If by a miracle the convention should swing around to him, he would be very willing.

But the impression is that Neff is more interested in measures than in his own long-shot chance. He would like to head a delegation of men and women of something of his own slant on problems facing the country. He would like for this delegation to go to the convention uninstructed and with the freedom of action necessary in a convention where no candidate will enter the convention within hundreds of votes of the number necessary for choice. Governor Neff would not be a stalking horse for Bryan or McAdoo, or Underwood, or any other man. That statement of attitude did not come from the Texas governor, but rather is the view of those who talked with him.

It is generally taken for granted here that Governor Neff will head the Texas delegation. It is considered extremely improbable that the Lone Star state would deny this honor to its own chief executive.

If it does it will mean new blood and Texas blood to the forefront in national politics. Indeed it will be the first time there has been a native Texan leading Texas in national party affairs in many years. Cato Sells, generally looked upon as the forefront of national politics in Texas in 1912, grew to manhood in Iowa. Thomas B. Love, the present Texas national committeeman and leader in national party politics, grew to manhood in Missouri.

Governor Neff after leaving Washington went to Richmond on a visit with Governor Trinkle, whose wife is a native Texan. Trinkle is expected to be a delegate at large from Virginia to the national convention. The Texas governor was also expected to meet other southeastern political leaders before returning to Texas.

WOMAN'S CLUB BUILDING IN FORT WORTH IS BOOST

By The Associated Press

FORT WORTH—Fort Worth boasts of one of the finest women's club buildings in the state, thanks to Mrs. William G. Newby, the widow of one of Fort Worth's pioneer citizens, who has presented a residence in one of the city's best residential districts to the women's clubs of the city in memory of her husband.

The building is an imposing structure, of the type built by successful pioneer citizens. It is located on a choice lot where the shrubbery and trees add to its attractiveness.

The edifice is now the headquarters of all the womens' clubs of Fort Worth, as well as headquarters of the State Federation of Women's clubs, which accepted the invitation of the local clubs to make this city the state headquarters.

The women's clubs of the city combined their resources and activities to furnish the lower floor of the building each club being allotted a room upstairs which it furnished separately.

The furnishings are the best obtainable, especially the library with its handsome old mahogany furniture. The draperies, rugs and table covers are of the finest texture, matching exquisitely the fine furniture. Genuine French willow was used for the spacious sun room and old walnut for the tea room.

The building was formally opened with a tea given by all of the clubs.

DARKENS HAIR SO NATURALLY NO ONE KNOWS

The use of Sage and Sulphur for restoring faded, gray hair to its natural color dates back to grandmother's time. She used it to keep her hair beautifully dark, glossy and attractive. Whenever her hair took on that dull, faded or streaked appearance, this simple mixture was applied with wonderful effect.

But brewing it home is messy and out-of-date. Nowadays, by asking at any drug store for a bottle of "Wyeth's Sage and Sulphur Compound," you will get this famous old preparation, improved by the addition of other ingredients, which can be depended upon to restore natural color and beauty to the hair.

A well-known downtown druggist says it darkens the hair so naturally and evenly that nobody can tell it has been applied. You simply dampen a sponge or soft brush with it and draw this through your hair, taking one strand at a time. By morning the gray hair disappears, and after another application or two, it becomes beautifully dark and glossy.—Adv.

HE "ANALYZES" GIRL OF FRANCE

Finds Femininity Changed As Result of World War

PARIS.—The after-the-war French girl has been analyzed mentally by Marcel Prevost, who is universally accepted in France as a specialist in the psychology of his countrywomen. In an article headed "Modern Marriage and Love," the academician describes the typical girl of today as a perfectly upright and an essentially practical person. She takes no stock in general ideas which she calls "guff." She is far from being a feminist and has not the slightest desire to take up any form of drudgery.

Men's occupations seem to her "mainly the direction and management of the civilized world, giving men a position manifestly inferior to women's, who enjoy the world as thus directed and managed."

M. Prevost notes that feminism generally is on the decrease and that women rarely take up men's callings because they like them, but only through necessity, with the hope of abandoning them at the earliest possible moment. He gives some attention to young men's mentality, saying that the masculine quotations in the marriage market have shown a rise. The young men, taking advantage of their diminished number due to the war, are aware that they represent increased value, and intend to benefit thereby; girls must bring to them satisfactory dowries.

Girls, says the writer, are not sentimental on this point, considering the young men are right, especially as they themselves have no desire for a marriage which does not bring them an extremely easy life.

M. Prevost sums up the modern French girl as not romantic, nor very intellectual, but very keen for money, risking an old age of childless solitude than do without an automobile.

Dynamite Monuments.

The dynamiting of large numbers of French monuments is recommended by several artistically inclined newspaper contributors as the surest method of beautifying Paris and France. One of these writers recently issued a public call for volunteers to blow up some admittedly ugly buildings and statues, such as that of Jules Simon in front of the Comedie Francaise; that of Gambetta in the Tuileries Gardens, the Trocodero Palace, the Opero Comique and certain department stores. His apparently serious proposal excited wide theoretical approval, but many of those who approved admit that "after all, we think these things are ugly, but tastes differ; perhaps others might find ugly what we think beautiful, and so the beautiful and ugly alike would be destroyed by the opposing schools of artists."

Royalists.

The Royalists of France, whose numbers are an unknown quantity, are getting a considerable amount of joy out of the country's difficult exchange position. They may, as good Frenchmen regret the nation's misfortune, but they exult in what they call "the bankruptcy of republicanism." The fall of the franc below the Italian lira for the first time since their pre-war equality enables them to cite Mussolini as an illustration of what a dictator or a king can do for his country, and they feel sure that even a stupid king by delegating autocratic authority to the statesmen, who would not have to play politics, could soon pull France out of the slough.

Shop Windows.

Paris shop windows are offering an unlimited choice of knickers for women's wear. The winter sports in the Alps and Pyrenees are responsible for this display of attire for use in skiing, bob-sledding and skating. Gaily colored sweaters and woolen stockings, with sometimes the additional thick knitted socks, complete the costume. If a skirt is worn it is so inconspicuous as to be almost invisible.

Derby hats have reappeared. The Prince of Wales wore one on his visit here. Thus the resurrection.

Dipping Record.

By The Associated Press

FORT WORTH—The year's work in Refugio county in tick eradication shows 12,941 herds consisting of 970,601 head of cattle dipped, according to a report for the county just submitted to Dr. Harry Graike, inspector in charge of Texas for the bureau of animal industry from Thomas W. McGuill, agent of the bureau in that county.

Glasses. Faith Optical Co.—Adv.

To Whiten Skin with Lemon

The only harmless way to bleach the skin white is to mix the juice of two lemons with three ounces of Orchard White, which any druggist will supply for a few cents. Shake well in a bottle, and you have a whole quarter-pint of the most wonderful skin whitener, softener and beautifier.

Massage this sweetly fragrant lemon bleach into the face, neck, arms and hands. It can not irritate. Famous stage beauties use it to bring that clear, youthful skin and rosy-white complexion; also to coo'e red, rough or chapped hands and face. You must mix this remarkable bleach yourself. It can not be bought ready to use because it acts best immediately after it is prepared.—Adv.

EVERY THURSDAY OUR

OFFICE

Special Every 2 Feet of

Black Office Lettering. In any office building in city..... $1.00

BOCK SIGN COMPANY

We Are As Close As Your Phone.
Telephone 5971 and Our Man Will Call.

DOLLAR DAY

Today, January 24th, this Man's Shop will offer the following values:

Men's Felt Hats	$1.00	Men's Collar Attached Shirts	$1.00
Men's Caps	$1.00	Men's Madras and French Percale Shirts	$1.00
Men's Kid Gloves	$1.00	Men's White Collar Attached Shirts	$1.00
Wool Mixed Hose, 4 prs.	$1.00	Men's Soft Collars, 1 dozen	$1.00
Wilson Bros. Silk Hose, two pairs for	$1.00	Odd Lot Men's Neckband Shirts, 2 Shirts	$1.00
Wilson Bros. Lisle Hose, three pairs for	$1.00	7 Arrow Linen Collars, any style, for	$1.00
4 Silk Four-in-Hand Ties	$1.00	Men's Fine Knit Ties, 2 for	$1.00

Special lot of fine spring collar attached and collar detached shirts, guaranteed fast colors, at... $1.65

Special lot of men's Dress Wool French Flannel Shirts in silk stripes and plain, size 14 to 18, at.. $2.50

Wright's Clothes Shop

616 Eighth St. Wright Wrongs No Man. Phone 3091.

Vigorous Old Age

WHY separate youth and old age with a deep and ever-widening abyss?

The bloom of youth and the hardy, ruddy glow of Old Age—sixteen and sixty—should be separated only by the span of years and not by varying differences of physical wholesomeness.

Vigorous old age is within the grasp of all. S. S. S. brings that hale and hearty feeling back with a rush. Rich red blood is the greatest enemy of weakening, health undermining Old Age. S. S. S. builds Red Blood Cells. Rich, red blood coursing through your veins sweeps away impurities that retard the proper functioning of your system. Old Age—once a dreaded agony becomes a vigorous, enjoyable, care free time of life.

S. S. S. is made of carefully selected herbs and barks—scientifically prepared and proportioned. Welcome Old Age when it comes. Be ready to withstand the attacks of diseases that follow in its wake. Meet Old Age with a hearty handshake. A handshake that speaks of well being—of a vigorous, clear thinking, red blooded constitution. S. S. S. is your best friend when Old Age is seen rounding the corner. Get a bottle and drive care and worry away. All leading drug stores carry it. The large size is the more economical.

S.S.S. Makes You Feel Like Yourself Again

EYES TESTED
GLASSES FITTED
LENSES GROUND
FAITH OPTICAL CO.
815 Scott Avenue

1924 Jewelry Sale ON CREDIT

Choice of Hundreds of Articles at $19.24---Pay Only $1 Down!

We want 1,924 new customers on our books during the month of January! To make this possible we offer five sensational specials in Diamonds, Watches, Wrist Watches, Pearls and Silverware at $19.24. THESE ARE TO BE THE BIGGEST VALUES IN THE CITY. In addition, you pay only $1.00 or so a week for anything you select. Hurry! Sale is now in full swing.

Use Your Credit

Dave Paul "YOUR JEWELER"

The Cost of a Car

is no measure of its value

These are the things to consider

THE cost of a car depends in large part on volume and efficiency. It is no criterion of value.

Studebaker builds 150,000 fine cars yearly. All of them are Sixes. The main costs are divided by that enormous output. Thus at prices of $975 and up we offer the utmost in quality. We offer maximum values.

Don't judge these cars by prices. Under other conditions they might cost twice as much, yet offer less than these.

Some major costs

Quality cars require costly facilities. Studebaker has $50,000,000 invested in modern plants and equipment. $8,000,000 in drop forge plants alone. $10,000,000 in body plants, to carry out the Studebaker standards.

There are 12,500 up-to-date machines employed to build these cars. Some are enormously expensive.

Few outputs justify such facilities. Then parts must be bought outside, and profits paid to others.

• • •

Studebaker engineering costs $500,000 per year. That to us is $3.33 per car.

Our Department of Research and Experiment employs 125 skilled men. It makes 500,000 tests per year to maintain our standards.

Our Bureau of Methods and Standards fixes the requirements for every part and detail. 12,000 inspections are necessary for each car to insure against flaws and mistakes. We employ 1,000 men to make them.

Cars like the Studebakers cannot be built without such facilities, such research, such care. Yet enormous output alone makes them possible at Studebaker prices.

The best we know

Studebakers represent the best we know. And with our army of engineers, with our wealth of experience, we probably know what is best.

We use 35 formulas for steels. Each is best suited to certain parts, as proved by years of tests.

On some steels we pay the makers a bonus of 15% to get them exactly right. There is no room to excel us there.

• • •

We machine the entire surface of each crank shaft, as was done on Liberty Airplane Motors. That extra cost is heavy. But thus we get that perfect balance, that absence of vibration.

We use more Timken bearings than any other car which costs under $5,600. They cost considerably more than ball bearings.

These facts apply to all Studebakers, of all styles and sizes. The materials used in all chasses are alike.

Beauty—Luxury—Finish

The Studebaker coach work has been famous for decades. No one can excel it.

The finish is produced by 26 operations, including 15 coats of paint and varnish.

Open cars have real leather cushions. They cost, over imitation leather, about $25 per car.

No closed cars could be more luxurious. That lining of Chase Mohair is made from the soft fleece of Angora goats. A velour lining would save about two-thirds that cost—up to $100 per car.

Note how every detail denotes infinite care. That, as you know, is expensive.

Note the completeness of our larger models. The nickel-plated bumpers, extra disc wheels with cord tires, a steel trunk, a courtesy light. These are rare extras, even on the costliest cars.

Nothing is stinted

Compare part by part with any rival cars. Studebaker will show you some scores of advantages.

Then consider Studebaker history. For 72 years this name has stood for quality. When people rode in carriages, Studebaker built the best. Now those same traditions are applied to motor cars alone.

Consider Studebaker records. Mark how these cars in service have multiplied demand, until people last year paid $200,000,000 for Studebaker cars.

• • •

Consider their service records. One Studebaker car, built in 1918, has run 475,000 miles. It is still in active service. It lately made a mid-winter trip from Los Angeles to New York. That means 80 years of average service, of 6,000 miles per year.

What more can you dream of in a motor car than the Studebakers offer?

Just Go and See

Studebaker is today the leader in the fine-car field.

Studebaker builds more quality cars than any other concern in the world.

Buyers of fine cars last year spent over $200,000,000 for Studebaker models.

The demand for Studebakers has almost trebled in three years — as people found them out.

Then go see them. Compare them with any car you will. Don't spend $1,000 or over without knowing what Studebaker offers. You owe that to yourself.

LIGHT-SIX	
5-Pass. 112" W. B. 40 H. P.	
Touring	$ 995.00
Roadster (3-Pass.)	975.00
Coupe-Roadster (2-Pass.)	1195.00
Coupe (5-Pass.)	1395.00
Sedan	1485.00

SPECIAL-SIX	
5-Pass. 119" W. B. 50 H. P.	
Touring	$1350.00
Roadster (2-Pass.)	1325.00
Coupe (5-Pass.)	1895.00
Sedan	1985.00

BIG-SIX	
7-Pass. 126" W. B. 60 H. P.	
Touring	$1750.00
Speedster (5-Pass.)	1835.00
Coupe (5-Pass.)	2495.00
Sedan	2585.00

(All prices f. o. b. factory. Terms to meet your convenience.)

KEIM MOTOR COMPANY
605 Scott Street

THIS IS A STUDEBAKER YEAR

Romantic Ramon Novarro Has Role of His Career in Scaramouche

A provincial law student, a revolutionary leader, a strolling player, a master swordsman, a representative of the French republic is "Scaramouche" hero of the like named romance which is now playing at the Palace. Says Rafael Sabatini, upon whose novel the film is based: "He was born with the natural gift of laughter and a sense that the world was mad. And that was all his patrimony."

But that was all Scaramouche needed. His gift of laughter made him a great actor, his determination brought him to be the best blade in all France, and at the last . . . But that is giving the story away.

To play this rollicking, roistering son of fortune and misfortune, Rex Ingram chose Ramon Novarro, the young Spaniard, whose success was so immediate in "The Prisoner of Zenda," "Trifling Women," and "Where the Pavement Ends." No better choice could have been made. Novarro is every inch the young country attorney, the boisterous buffoon, the swordsman and the cynic. For his support, Ingram selected Alice Terry and Lewis Stone, co-stars with him in "Zenda," besides a galaxy of the great and the nearly great to mime the historical figures that come into the film. The scenario was done by Willis Goldbeck, the photography is the work of Ingram's wizard of the lens, John F. Seitz. It is a Rex Ingram production for Metro, by arrangement with Charles L. Wagner.

Ramon Novarro, hailed as the great lover of the screen, has a great loving and a great fighting part in "Scaramouche," in which he enacts the title role for Rex Ingram.

Dorothy Dix

Home-Wrecking Is Always An Inside Job

Lays Blame For Stolen Affections on Lack of Effort

Girls Fall for Married Men Because They Are Out of Reach and Because a Hidden Love Adventure Seems More Romantic Than an Honest Courtship.

A man wants to know why married men have such a fascination for girls, and wherein a benedict's wooing differs from that of a bachelor.

The first part of this double-barreled question was answered by Eve in the Garden of Eden, and every girl takes after her greatest grandmother, and that alone whets the appetite of the foolish little Evelyns for them, and makes them seem the prize pippins of the whole matrimonial orchard.

The thing that a woman cannot have, that she has no right to have, and especially the thing that some other woman possesses, is always the thing that she wants most. If you have ever watched women fight over a commonplace and unattractive article on a bargain table, where each was determined to have it just because the others desired it, you have the psychological explanation of why a girl falls for a married man that she wouldn't look at if he were single.

Also, women are the adventurous sex. They love to play with danger as a child plays with fire, and a large part of the lure of the married man consists in the fact that a girl knows that when she has an affair with one, she is risking every shred of her reputation, and gambling with her happiness, and that any minute she may be cited as a correspondent, and dragged into the slime of the divorce courts.

Also, the average girl is simply clopping over with romance, and somehow she gets more kick out of being wooed under the rose than she does in an above board, honest-to-God courtship. There is something about the secrecy of a love intrigue with a married man, about the surreptitious letters, about the stolen rendezvous, that thrills her to the core of her being. It makes her feel so desperately wicked, like one of the grand passion heroines of her favorite novels, who cried "All for love, and the world well lost" as she clucked her bonnet over the windmill.

It is because the married man is the only man in the world who is out of her reach, and whom she has no right to try to grab; it is because some other woman has set seal of approval on him by marrying him; it is because an illicit love episode is a streak of lurid romance in her drab days, that the little Totties and Flossies are able to see the hero of their girlish dreams in the fat, bald-headed, middleaged men for whom they work, and the Maudes and Gwendolyns imagine that they have found their affinities in some ordinary, commonplace married man, who would bore them to tears if his wedding ring did not give a fictitious value in their eyes.

And also to this, vanity and cruelty. In the man hunt, women look on the married man as big game, and when they bring one down they feel as if they had captured an elephant instead of having shot a tame rabbit. There are girls who boast of their conquests among married men, and who have so little heart that they delight in watching the agonies of jealousy that they inflict on the poor defenseless wife.

Many young women are likewise gold-diggers, and these virtually confine their attentions to married men, as wealthy bachelors are few and well-to-do, middle-aged married men are plentiful and also easy.

Why the married man who starts as a Lothario is an easy winner of feminine hearts is perfectly obvious. To begin with, he has the same advantage that the widower has over the single man. He is a professional, so to speak, instead of an amateur lover.

He has the education in women that only marriage can give a man, for he has had a wife and, like the wise man of Kipling's poem, he "learned about women from her."

He has found out that all women are so hungry for love that they will swallow any soft talk without examining its quality. He has found out that you can jolly a woman into anything. He has found out that women melt down into a mush that you can do with as you will, under a little understanding and sympathy. He has found out that if you remember an anniversary, and a woman's taste in two or three things, that she will believe it an absolute proof of undying devotion.

And the married man knows that there is one sure short cut to virtually every woman's heart. It is pity. And so he begins his lovemaking by telling the girl that his wife does not understand him, that she is not his real soulmate, that they have nothing in common, and that his home is bleak, and barren, and unhappy. Generally he accuses his wife of being a human iceberg, while he is a perfect geyser of love and tenderness. And then he moans, "Oh, why did we not meet in time?" And the poor little idiot of a girl undertakes the consolation role.

Of course, all of this effective love play is more or less impossible to the bachelor. He lacks the technique of the married man. He cannot appeal to a woman's sympathies, or pose before her in the role of a martyr. He can only make love in the commonplace old way, and it cramps his style.

But the real reason that the married man is a devil among women is just the same old reason that made Eve listen to the serpent.

DOROTHY DIX.

(Copyright, 1924, by the Public Ledger Company.)

Senate Sergeants Find All Ballots Intact At Vernon

Special to The Record News.

VERNON, Jan. 23.—Van L. Curtis and Harry Guggenheim, special deputy sergeants-at-arms of the United States senate appointed to gather the ballots from a number of Texas counties to send to Washington to be counted in the Mayfield senatorial investigation case were here today and shipped all the Wilbarger county ballots to Washington. They said all ballots were found intact.

EL PASO WANTS WEST TEXAS CHAMBER MEET

Special to The Record News.

EL PASO, Jan. 23.—D. A. Bandeen, secretary-treasurer of the El Paso chamber of commerce today announced that El Paso will be a contender for the 1925 convention of the West Texas chamber of commerce and will send a large delegation to Brownwood in an endeavor to bring the 1925 meet to the pass city. It is stated in El Paso that the other contending cities are Mineral Wells, Vernon and Amarillo.

VERNON GETS $12,000 BUILDING

Special to The Record News.

VERNON, Jan. 23.—Dee Estes has started the erection of a brick building on Wilbarger street to cost $12,000. The building will be used for business rental, part to be occupied by Mr. Estes.

Lots and acreage in Valley Subdivision to Iowa Park will be on sale soon. Small down payment, easy terms. F. G. Ford, First National Bank Bldg.—Adv.

INDIGESTION!!!
UPSET STOMACH
GAS, GAS, GAS

Chew a few Pleasant Tablets, Instant Stomach Relief!

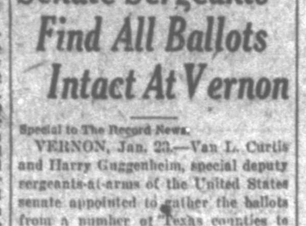

Instant relief from sourness, gases or acidity of stomach; from indigestion, flatulence, palpitation, headache or any stomach distress.

The moment you chew a few "Pape's Diapepsin" tablets your stomach feels fine. Correct your digestion for a few cents. Pleasant! Harmless! Any drug store.—Adv.

STEVE HIMSELF—HE LOST OUT BY TWO FEET

—By RUBE GOLDBERG

BARNEY GOOGLE AND SPARK PLUG — Rudy Digests a Little Information — By Billy De Beck

BARNEY GOOGLE APPEARS EXCLUSIVELY IN THE RECORD NEWS EVERY SUNDAY.

YOU KNOW ME AL — Otherwise He Wouldn't Have Done It — Words by Ring Lardner

A Friend in Business — THIMBLE THEATRE—By Segar

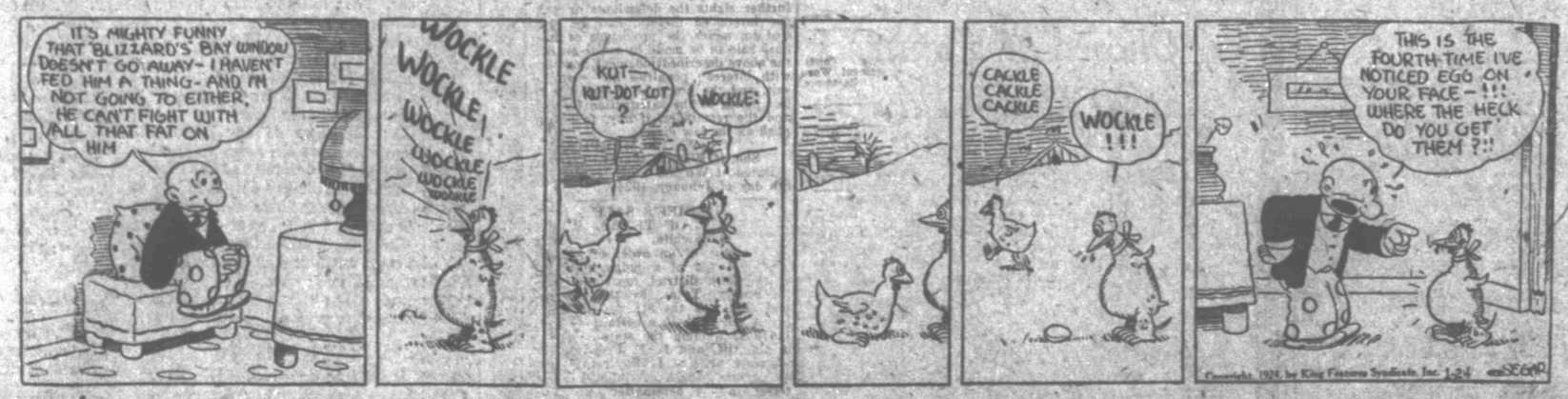

ADAMSON'S ADVENTURES — It Never Fails — —By O. Jacobson

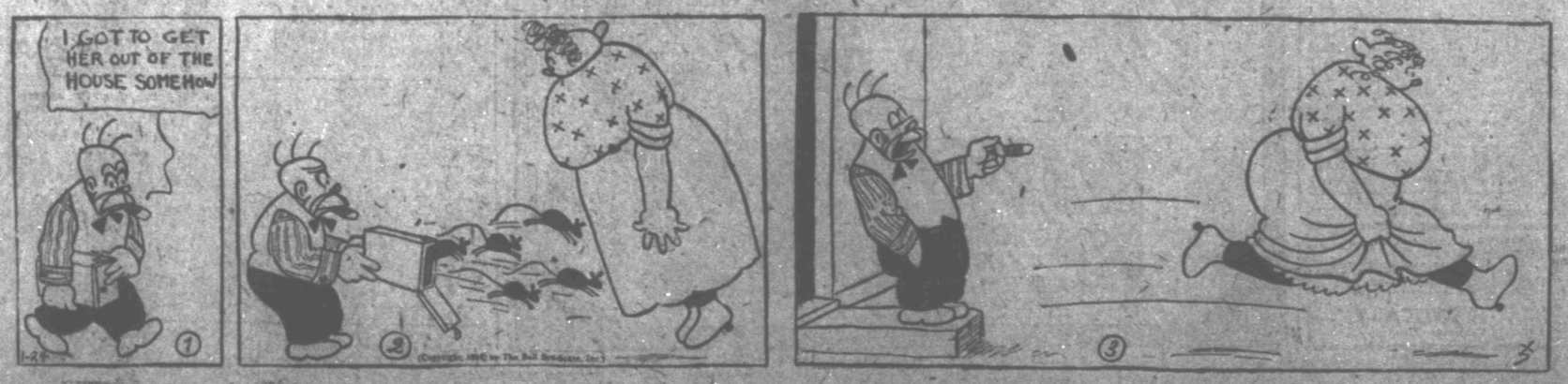

STAGE AND SCREEN

By JOSEPHINE FISK

OLYMPIC—Richard Barthelmess in "21."
STRAND—Matt Moore in "No More Women."
MISSION—Alice Calhoun in "The Midnight Alarm."
PALCE — "Scaramouche," starring Alice Terry, Lewis Stone and Ramon Novarro. Presented with 20 piece orchestra.
GEM—Bill Patton in "Growing Better."

ayo On Love Making.

"Love making on the screen isn't al—and yet it is."

This is the paradoxical, yet modest, y Frank Mayo, one of screenland's est popular leading men, has of swering any question pertaining to ve on the screen.

"It is unreal in that the particiants oftimes scarcely know each her before they are called upon enact a tense, emotional love scene. y approach it mechanically, rak- instructions from the director, ing that the lights are right, and chaps exchanging a few commonces before going into the scene.

"But when the camera starts nding, and the director is talking wly and forcefully, then it bemes quite real. The actors feel at they are the characters in the ory, and that they do care for each her immensely. As soon as the mera stops, however, it is all over. e two perhaps congratulate each her, and immediately begin rehearsg another scene."

From experience in variegated love aking, Mr. Mayo has gleaned many chnical points to be considered in rt d'amour.

"It is more artistic to make love one nearly your own height, he lieves.

"A girl should be careful in throwg her arms around a man's neck. y hat was knocked off once and oiled the scene.

"It's really easier to make love to swamp on the screen.

"The European technique seems e best. It is more adept.

"A girl should never shower her sses over a man's face. She should him do the kissing, for she is apt leave the imprint of her red lips his forehead or cheek.

"For screen loving, stroking the ebrows is out because it interferes ith the make-up.

"The outstanding screen kisses are ose given Norma Talmadge by Eugene O'Brien.

"Pauline Frederick's love making is e most interesting.

"Claire Windsor is ideal for a tall an to embrace.

"Love making, if it has to be conued all day, doesn't get as tire me as some other kinds of acting, t it does become mechanical.

"Many times amusing things happen uring love scenes. In the filming "Six Days," Mayo burned his and putting out the candle which e is supposed to quench in a most rdent love scene.

"While filming a scene at Mount Shasta," he tells, "I was supposed jump out of a canoe into the ater, and throw both hands up to y sweetheart, saying, 'I love you.' jumped all right, but when the ice old water hit my waistline, I was etrified, and forgot all about love making. The scene had to be reaken—wet clothes and everything."

Mayo will be seen next in the leadg masculine role of King Vidor's Wild Oranges."

ohnny Was Actor.

Some boys dish-wash their way hrough college; others coal-shovel heir way to a diploma, but Johnnie Walker acted his way to an education at Fordham university, New York. By acting in summer stock ompanies around New York City and in Washington, D. C., he made enough to enjoy college-boy luxury uring the winter.

Walker was engaged to play Blake n "Red Lights," the Goldwyn mystery melodrama, which appeared here some time ago.

Clothing Modernized.

"Three Weeks," the love story written by Elinor Glyn 15 years ago, as been filmed with modern styles of clothing. The story is not affected by time or setting, so the awkward styles of that period were replaced by the clothing of 1923.

Bessie Love in Business.

Bessie Love, popular star who appears in Marshall Neilan's "The Eternal Three," has a business all her own—separate and distinct from being an actress. She has originated a process for decorating perfume bottles, and her finished product is called the "Love Bottle." As soon as the patent is perfected she will put her innovation on the market.

Hungarian in "Blood and Gold."

Bela Lugosi, styled "the Hungarian Barrymore," has been engaged by Distinctive to play in "Blood and Gold."

Lugosi made his first American appearance on the stage play, "The Red Poppy," being co-starred with Estelle Winwood. He has appeared in many foreign films and in Fox's "The Silent Command."

Lugosi was born in Lugos, Hungary, and is well known on the continent, having been the leading player of the famous Maygar theatre in Budapest. He is a member of the Dramatic Art Institute of Hungary, the highest honor which can be given an actor in that country. This is the production in which Conrad Nagel and Alma Rubens are starred. Albert Parker is directing.

Percy Marmont

Percy Marmont, who plays Captain Harry Westover in "The Midnight Alarm," which is now playing at the Mission is one of the most conscientious actors on the screen. When he is engaged for a part he reads the continuity, and whatever the character may be he seeks the atmosphere and association of persons in that walk of life.

When he was cast for the fire here in "The Midnight Alarm" he went to the engine house of Fire Company No. 24 in Los Angeles and frankly told the battalion chief that he wanted to know how firemen lived. He was not only shown through the fire house and made familiar with all the fire apparatus, but was permitted to sleep in the ward with the other members of the company and took the night calls to fires with them.

At these fires Marmont tried to do his part as a regular fireman and on one occasion, just before Director David Smith started to shoot the picture, he answered a call and was handling the hose when part of a wall gave way and flying bricks struck him. He was knocked unconscious, but was treated by the firemen and suffered no serious injury.

"Woman To Woman" Sunday.

Betty Compson is coming next week in one of the most magnificent pictures of the year, "Woman to Woman," from the famous stage play by that name. The scenes are lavishly beautiful and Betty Compson in the role of the alluring dancer, Deloryse, is superb.

Manager Day of the Strand theatre who has secured the booking says "Woman to Woman," is the biggest picture he has ever seen in his motion picture experience.

Local fans who have read of the picture and are devotees of the dainty star are awaiting its showing with interest.

Designated.

WASHINGTON, D. C., Jan. 21. The war department has announced that George Irvin Terrell, first alternate, Deport, Texas, has been designated to take an examination in March, with a view to entering West Point as cadet on July 1.

Wait for the opening of Valley Subdivision to Iowa Park for your suburban home. F. G. Ford, 107 First National Bank Bldg.—Adv.

PROFESSIONAL AND BUSINESS DIRECTORY

ABSTRACTS

GUARANTEE ABSTRACT & TITLE CO.
Downstairs Clint Wood Bldg.
Phones 5081-5081

CENTRAL ABSTRACT CO.
Basement of City Nat'l Bank Bldg.
Phone 2855.

ACCOUNTANTS

AMMANN & JORDAN
Specialists in Income Tax Matters
Public Accountants
601-3 Staley Building. Phone 5480.

A. T. KRAMER
Audits—Systems—Income Taxes
602 Staley Bldg. Phone 2441

PARFET & MARTLEW
"Specialist in Federal Tax Matters"
For
"Federal Tax Service."
516-20 Wagoner Bldg.
Wichita Falls Texas.

ATTORNEYS.

KAY, AKIN & KENLEY, Attorneys,
1011-15 City National Bank Bldg.
Phone 4186

R. F. WELDON C. C. McDONALD
WELDON & McDONALD
Lawyers.
General Practice, Civil and Criminal
State and Federal Courts
Suite 814, City National Bank Bldg.
Phone 2974.

FITZGERALD & HATCHITT—
Lawyers.
512-516 Clint Wood Bldg. Phone 5117

ROBT. A. LYLE, Lawyer
22 Hines Bldg Phone 3069.

GEO. G. RAGS
Attorney at Law,
624-25 Staley Bldg. Phone 7293.
American National Bank Building.

R. E. FISHER, Lawyer
206 First Nat'l Bank Bldg.
Phones 4566—Res. 3690.

BULLINGTON, BOONE & HUMPHREY
Lawyers.
Third floor Staley Building. Phone 4361

HARWOOD, STACY
Attorney at Law.
624-625 Staley Building.
Phone 5307.

CARRIGAN, MONTGOMERY, BRITAIN
MORGAN & KING
Attorneys at Law
Suite 820 First Natl Bk Bldg. Phone 3138

John Davenport E. G. Thornton
E. P. Cummings.
DAVENPORT, CUMMINGS & THORNTON
Lawyers.
213-14 Morgan Bldg. Phone 6836

"Wm. N. Bonner. Jouette M. Bonner.
Wayland R. Sanford. Albert O. Walker
BONNER, BONNER & SANFORD
11th Door City National Bank Bldg.
Telephones—Local, 5121; long dist. 30.

W. J. TOWNSEND, Lawyer.
Formerly Assistant Attorney General
218 First National Bank Bldg.
Office Phone 2815-R. Res. Phone 6879

BLUE PRINTING

WICHITA FALLS BLUE PRINT AND SUPPLY COMPANY
Blue Printing. General Drafting
Phone 2073. 703½ Seventh St.

MAPS

SEYDRICK MAPPING CO.—OIL MAPS
710½ Seventh St. Phone 3439

ENGINEERS.

CLIFTON M. KEELER
Valuation and Petroleum Engineer
Depletion Reports—Tax Appraisals
Oil, Gas and Mining Properties
Phone 7070 618 Wagoner Bldg

SURVEYORS

M. M. COOKE
Civil Engineer
Temporary Address
706 Lamar Phone 6309

JOHN A. DONALD
State Land Surveyor.
Surveying, any kind, anywhere. Thirty years experience. Office, basement Wagoner Bldg. Phone 2152. Residence phone 6733.

CHIROPRACTORS

C. W. HARPER, M. D., D. C.
P. A. BLACK, D. C.
612 Staley Building
Hours: 10 to 12 and 2 to 6 p. m.
Office Phone 6549. Res. 2723 and 2489

GRADUATE CHIROPRACTORS
P. L. Myers E. Myers
212-214 Staley Bldg.
Res. Phones 3303 and 7343 Office 2298

DOCTORS

Radio Light Bath and Swedish Body Massage, Violet Ray.
MISS ANNIE FRENDESEN
408 Staley Bldg. Phone 4237

DR. W. L. RHODES
Ear, Eye, Nose and Throat
309 Morgan Bldg. Phone 3835

DRS MACKECHNEY, McCLORY, SEYMAN & COLLINS
3rd Floor Wagoner Bldg.
Office Phone 7151.
Obstetrics and Gynecology—Dr. L. Mackechney.
Eye, Ear, Nose and Throat—Dr. Anthony McClory.
Surgery—Dr. J. A. Seyman.
Diagnosis—Dr. Bailey R. Collins.

THE WICHITA FALLS MEDICAL AND SURGICAL CLINIC
Suite 604 Wagoner Bldg.
Office Phone 4311.
Surgery-Diseases of Women—Dr. Everett Jones, Dr. O. B. Kieb.
Medicine-Diagnosis—Dr. O. B. Kieb.
Obstetrics-Children—Dr. J. C. A. Guest.
General Practice—Dr. W. L. Parker Dr. Austin P. Leach, Dr. R. B. Wolford.
Eye, Ear Nose and Throat—Dr. J. B. Hall.
X-Ray-Radium—Dr. C. A. Wilenz.

DR. O. W. WILSON
EYE, EAR, NOSE AND THROAT.
802-3 American National Bank Bldg.
Phone, Office 4171 and 4172. Res. 2060

JOE A. SEAY, M. D.
Rectal and Colon Diseases Practice Limited
Phone 3032. 514 Staley Bldg.

NORTH TEXAS CLINIC
Dr. S. L. Hargraves. Surgery and Diseases of Women
Dr. A. D. Pattie, Diseases of Women
Dr. F. R. Collard.—Obstetrics, Diseases of Children
Dr. J. D. Hall—Internal Medicine Diseases.
605-610 City National Bank Building.

OSTEOPATHS

DRS. PETERSON & WILSON,
Osteopathic Physician and Surgeon
714-16 Wagoner Bldg. Phone 5664

WELDING

A. W. BUSH L. D. GUNN
L. D. GUNN WELDING & EQUIPMENT CO.—Welding, Contractors, General Office

A THREE DAYS' COUGH IS YOUR DANGER SIGNAL

Chronic coughs and persistent colds lead to serious lung trouble. You can stop them now with Creomulsion, an emulsified creosote that is pleasant to take. Creomulsion is a new medical discovery with twofold action; it soothes and heals the inflamed membranes and kills the germ.

Of all known drugs, creosote is recognized by the medical fraternity as the greatest healing agency for the treatment of chronic coughs and colds and other forms of throat and lung troubles. Creomulsion contains, in addition to creosote, other healing elements which soothe and heal the inflamed membranes and stop the irritation and inflammation, while the creosote goes on to the stomach, is absorbed into the blood, attacks the seat of the trouble and destroys the germs that lead to consumption.

Creomulsion is guaranteed satisfactory in the treatment of chronic coughs and colds, bronchial asthma, catarrhal bronchitis and other forms of throat and lung diseases, and is excellent for building up the system after colds or grippe. Money refunded if any cough or cold, no matter of how long standing, is not relieved after taking according to directions. Ask your druggist. Creomulsion Co. Atlanta, Ga.—Adv.

LEGAL NOTICES

SHERIFF'S SALE
THE STATE OF TEXAS,
County of Wichita.

By virtue of an order of sale issued by order of a judgment decree of the 30th district court of Wichita county, Texas, by the clerk of said court, on the 8th day of January A. D. 1924, in a certain suit No. 11474-A, wherein the State of Texas is plaintiff, and J. W. Pearson, all unknown heirs, claimants and owners, defendants, in favor of the said plaintiff, for the sum of Twelve and 97-100 dollars for state and county taxes, interest, penalty and costs, with interest on said sum at the rate of six per cent per annum from the date fixed by said judgment, together with all costs of suit, that being the amount of said judgment rendered in favor of said plaintiff by the said 30th district court of Wichita county, on the 18th day of December A. D. 1923, and to me directed and delivered as sheriff of said Wichita county, I have seized, levied upon, and will, on the first Tuesday in February A. D. 1924, the same being the 5th day of said month, at the court house door of said Wichita county, in the city of Wichita Falls, Texas, between the hours of 2 o'clock p. m. and 4 o'clock p. m. on said day, proceed to sell for cash to the highest bidder all the right, title and interest of said defendants in and to the following described real estate, levied upon as the property of said defendants, the same lying and being situated in the county of Wichita and state of Texas, to-wit: Lot No. 6 in block No. 22 in Lakeview Heights addition to the city of Wichita Falls, Texas, or a sufficient portion thereof to satisfy said judgment, interest, penalties and costs; subject, however, to the rights of the plaintiff for any other or further taxes on or against said property that may not be included herein, and the right of redemption, the defendants or any person having an interest therein, to redeem the said property, or their interest therein, at any time within two years from the date of sale by paying double the amount paid for said property, and subject to any other and further rights the defendants or anyone interested therein, may be entitled to, under the provisions of law. Said sale to be made by me to satisfy the above described judgment, together with interest, penalties and costs of suit, and the proceeds of said sale to be applied to the satisfaction thereof, and the remainder, if any, to be applied as the law directs.

W. W. MURPHY,
Sheriff Wichita county, Texas.
Dated at Wichita Falls, Texas, this 8th day of January 1924.

SHERIFF'S SALE
THE STATE OF TEXAS,
County of Wichita.

By virtue of an order of sale issued by order of a judgment decree of the 30th district court of Wichita county, Texas, by the clerk of said court, on the 8th day of December A. D. 1923, in a certain suit No. 11483-A, wherein the state of Texas is plaintiff, and E. T. Lick and all persons owning or claiming any interest in the hereinafter described property, defendants, in favor of the said plaintiff, for the sum of Twenty Three and 63-100 dollars, for state and county taxes, interest, penalty, and costs, with interest on said sum at the rate of six per cent per annum from date fixed by said judgment, together with all costs of suit, that being the amount of said judgment rendered in favor of said plaintiff by the said 30th district court of Wichita county, on the 18th day of December A. D. 1923, and to me directed and delivered as sheriff of said Wichita county, I have seized, levied upon, and will, on the first Tuesday in February A. D. 1924, the same being the 5th day of said month, at the court house door of said Wichita county, in the city of Wichita Falls, Texas, between the hours of 2 o'clock p. m. and 4 o'clock p. m. on said day, proceed to sell for cash to the highest bidder all the right, title and interest of said defendants in and to the following described real estate, levied upon as the property of said defendants, the same lying and being situated in the county of Wichita and state of Texas, to-wit: Lot No. 3 in block No. 23 Lakeview Heights addition to the city of Wichita Falls, Texas, or a sufficient portion thereof, to satisfy said judgment, interest, penalties and costs; subject, however, to the rights of the plaintiff for any other or further taxes on or against said property that may not be included herein, and the right of redemption, the defendant or any person having an interest therein, to redeem the said property, or their interest therein, at any time within two years from the date of sale by paying double the amount paid for said property, and subject to any other and further rights the defendants or anyone interested therein, may be entitled to, under the provisions of law. Said sale to be made by me to satisfy the above described judgment, together with interest, penalties and costs of suit, and the proceeds of said sale to be applied to the satisfaction thereof, and the remainder, if any, to be applied as the law directs.

W. W. MURPHY,
Sheriff Wichita county, Texas.
Dated at Wichita Falls, Texas, this 8th day of January 1924.

SHERIFF'S SALE
THE STATE OF TEXAS,
County of Wichita.

By virtue of an order of sale issued by order of a judgment decree of the 30th district court of Wichita county, Texas, by the clerk of said court, on the 8th day of January A. D. 1924, in a certain suit No. 11471-A, wherein The State of Texas is plaintiff, and J. C. Whaley, the unknown heirs of J. C. Whaley and all persons owning or having or claiming any interest in the land or lots hereinafter described, defendants, in favor of the said plaintiff, for the sum of Eighteen and 15-100 dollars for state and county taxes, interest, penalty and costs, with interest on said sum at the rate of six per cent per annum from date fixed by said judgment, together with all costs of suit, that being the amount of said judgment rendered in favor of said plaintiff by the said 30th district court of Wichita county, on the 18th day of December A. D. 1923, and to me directed and delivered as sheriff of said Wichita county, I have seized, levied upon, and will, on the first Tuesday in February A. D. 1924, the same being the 5th day of said month, at the court house door of said Wichita county, in the city of Wichita Falls, Texas, between the hours of 2 o'clock p. m. and 4 o'clock p. m. on said day, proceed to sell for cash to the highest bidder all the right, title and interest of said defendants in and to the following described real estate, levied upon as the property of said defendants, the same lying and being situated in the county of Wichita and state of Texas, to-wit: Lot No. 6, in Block No. 23 Lakeview Heights addition to the city of Wichita Falls, Texas, or a sufficient portion thereof to satisfy said judgment, interest, penalties and costs; subject, however, to the rights of the plaintiff for any other or further taxes on or against said property that may not be included herein, and the right of redemption, the defendants or any person having an interest therein, to redeem the said property, or their interest therein, at any time within two years from the date of sale by paying double the amount paid for said property, and subject to any other and further rights the defendants or anyone interested therein, may be entitled to, under the provisions of law. Said sale to be made by me to satisfy the above described judgment, together with interest, penalties and costs of suit, and the proceeds of said sale to be applied to the satisfaction thereof, and the remainder, if any, to be applied as the law directs.

W. W. MURPHY,
Sheriff Wichita county, Texas.
Dated at Wichita Falls, Texas, this 8th day of January 1924.

SHERIFF'S SALE
THE STATE OF TEXAS,
County of Wichita.

By virtue of an order of sale issued by order of a judgment decree of the 30th district court of Wichita county, Texas, by the clerk of said court, on the 8th day of January A. D. 1924, in a certain suit No. 11475-A, wherein the State of Texas is plaintiff, and L. F. Crevatte, the unknown heirs of L. F. Crevatte and all persons owning or claiming an interest in the hereinafter described land or lots, defendants, in favor of said plaintiff, for the sum of Twenty Three and 96-100 dollars for state and county taxes, interest, penalty and costs, with interest on said sum at the rate of six per cent per annum from date fixed by said judgment, together with all costs of suit, that being the amount of said judgment rendered in favor of said plaintiff by the said 30th district court of Wichita county on the 18th day of December A. D. 1923, and to me directed and delivered as sheriff of said Wichita county, I have seized, levied upon, and will, on the first Tuesday in February A. D. 1924, the same being the 5th day of said month, at the court house door of said Wichita county, in the city of Wichita Falls, between the hours of 2 o'clock p. m. and 4 o'clock p. m. on said day, proceed to sell for cash, to the highest bidder all the right, title and interest of said defendants, in and to the following described real estate, levied upon as the property of said defendants, the same lying and being situated in the county of Wichita and the state of Texas, to-wit:

Lot No. 3, in block No. 23 Lakeview Heights addition to the city of Wichita Falls, Texas, or a sufficient portion thereof to satisfy said judgment, interest, penalties and costs subject, however, to the rights of the plaintiff for any other or further taxes on or against said property that may not be included herein, and the right of redemption, the defendant or any person having an interest therein, to redeem the said property, or their interest therein, at any time within two years from the date of sale by paying double the amount paid for said property, and subject to any other and further rights the defendants or anyone interested therein, may be entitled to, under the provisions of law. Said sale to be made by me to satisfy the above described judgment, together with interest, penalties and costs of suit, and the proceeds of said sale to be applied to the satisfaction thereof, and the remainder, if any, to be applied as the law directs.

W. W. MURPHY,
Sheriff Wichita county, Texas.
Dated at Wichita Falls, Texas, this 8th day of January, 1924.

LEGAL NOTICES

redeem the said property, or their interest therein, at any time within two years from the date of sale by paying double the amount paid for said property, and subject to any other and further rights the defendants, or anyone interested therein, may be entitled to, under the provisions of law. Said sale to be made by me to satisfy the above described judgment, together with interest, penalties and costs of suit, and the proceeds of said sale to be applied to the satisfaction thereof, and the remainder, if any, to be applied as the law directs.

W. W. MURPHY,
Sheriff Wichita county, Texas.
Dated at Wichita Falls, Texas, this 8th day of January 1924.

SHERIFF'S SALE
THE STATE OF TEXAS,
County of Wichita.

By virtue of an order of sale issued by order of a judgment decree of the 30th district court of Wichita county, Texas, by the clerk of said court, on the 8th day of January, A. D. 1924, in a certain suit No. 11483-A, wherein the State of Texas is plaintiff, and Parker Smith and Blanch Smith and all persons owning or claiming an interest in the hereinafter described lands or lots defendants, in favor of the said plaintiff, for the sum of twelve and 80-100 dollars, for state and county taxes, interest, penalty and costs, with interest on said sum at the rate of six per cent per annum from date fixed by said judgment, together with all costs of suit, that being the amount of said judgment rendered in favor of said plaintiff by the said 30th district court of Wichita county, on the 18th day of December A. D. 1923, and to me directed and delivered as sheriff of said Wichita county, I have seized, levied upon, and will, on the first Tuesday in February A. D. 1924 the same being the 5th day of said month, at the courthouse door of said Wichita county, in the city of Wichita Falls, Texas, between the hours of 2 o'clock p. m. and 4 o'clock p. m. on said day, proceed to sell for cash to the highest bidder all the right, title and interest of said defendants in and to the following described real estate, levied upon as the property of said defendants, the same lying and being situated in the county of Wichita and state of Texas, to-wit:

Lot No. 18 in Block No. 29 Lakeview Heights addition to the city of Wichita Falls, Texas, or a sufficient portion thereof to satisfy said judgment, interest, penalties and costs; subject, however, to the rights of the plaintiff for any other or further taxes on or against said property that may not be included herein, and the right of redemption, the defendant or any person having an interest therein, to redeem the said property, or their interest therein, at any time within two years from the date of sale by paying double the amount paid for said property, and subject to any other and further rights the defendant or anyone interested therein, may be entitled to, under the provisions of law. Said sale to be made by me to satisfy the above described judgment, together with interest, penalties and costs of suit, and the proceeds of said sale to be applied to the satisfaction thereof, and the remainder, if any, to be applied as the law directs.

W. W. MURPHY,
Sheriff Wichita county, Texas
Dated at Wichita Falls, Texas, this 8th day of January 1924.

SHERIFF'S SALE.
THE STATE OF TEXAS,
County of Wichita.

By virtue of an order of sale issued by order of a judgment decree of the 30th District Court of Wichita County, Texas, by the Clerk of said Court, on the 8th day of January, A. D. 1924, in a certain suit No. 11483-A wherein the State of Texas is plaintiff, and W. R. Manning, all unknown heirs, and persons owning or claiming an interest in and to the hereinafter described property, defendants, in favor of the said plaintiff for the sum of Twenty Six and 45-100 Dollars for State and County taxes, interest, penalty and costs, with interest on said sum at the rate of six per cent per annum from date fixed by said judgment, together with all costs of suit, that being the amount of said judgment rendered in favor of said plaintiff by the said 30th District Court of Wichita County, on the 18th day of December, A. D. 1923, and to me directed and delivered as Sheriff of said Wichita County, I have seized levied upon, and will, on the first Tuesday in February, A. D. 1924, the same being the 5th day of said month, at the Court House door of said Wichita County, in the City of Wichita Falls, Texas, between the hours of 2 o'clock P. M. and 4 o'clock P. M. on said day, proceed to sell for cash to the highest bidder all right, title and interest of said defendants in and to the following described real estate, levied upon as the property of said defendants, the same lying and being situated in the County of Wichita and State of Texas, to-wit; Lot No. 7 in Block No. 28 in Lakeview Heights Addition to the City of Wichita Falls, Texas, or a sufficient portion thereof to satisfy said judgment, interest penalties and costs; subject, however, to the rights of the plaintiff for any other and further taxes on or against said property that may not be included herein, and the right of redemption, the defendants or any person having an interest therein, to redeem the said property, or their interest therein, at any time within two years from the date of sale by paying double the amount paid for said property, and subject to any other and further rights the defendants or anyone interested therein, may be entitled to, under the provisions of law. Said sale to be made by me to satisfy the above described judgment, together with interest, penalties and costs of suit, and the proceeds of said sale to be applied to the satisfaction thereof, and the remainder, if any, to be applied as the law directs.

W. W. MURPHY,
Sheriff, Wichita County, Texas.
Dated at Wichita Falls, Texas, this 8th day of January, 1924.

SHERIFF'S SALE
THE STATE OF TEXAS,
County of Wichita

By virtue of an order of sale, issued by order of a judgment decree of the 30th district court of Wichita county, Texas, by the clerk of said court, on the 8th day of January A. D. 1924, in a certain suit No. 2727-A, wherein the state of Texas is plaintiff, and C. P. Fowler and all persons owning, having or claiming any interest in the hereinafter described lots, defendants, in favor of said plaintiff, for the sum of Forty Seven and 64-100 dollars for state and county taxes, interest penalty and costs, with interest on said sum at the rate of six per cent per annum from date fixed by said judgment, together with all costs of suit, that being the amount of said judgment rendered in favor of said plaintiff by the said 30th

LEGAL NOTICES

district court of Wichita county, on the 18th day of December A. D. 1923, and to me directed and delivered as sheriff of said Wichita county, I have seized, levied upon, and will, on the first Tuesday in February A. D. 1924, the same being the 5th day of said month at the court house door of said Wichita county, in the city of Wichita Falls, Texas, between the hours of 2 o'clock p. m. and 4 o'clock p. m. on said day, proceed to sell for cash to the highest bidder all the right, title and interest of said defendants in and to the following described real estate, levied upon as the property of said defendants, the same lying and being situated in the county of Wichita and state of Texas, to-wit:

Lot No. 18 in block No. 28; lots No.'s 10 and 13 in block No. 29; and lots No.'s 5 and 6 in block No. 30 in Lakeview Heights addition to the city of Wichita Falls, Texas, or a sufficient portion thereof to satisfy said judgment, interest, penalties and costs; subject, however, to the rights of the plaintiff for any other or further taxes on or against said property that may not be included herein, and the right of redemption, the defendant or any person having an interest therein, to redeem the said property, or their interest therein, at any time within two years from the date of sale by paying double the amount paid for said property, and subject to any other and further rights the defendants or anyone interested therein, may be entitled to, under the provisions of law. Said sale to be made by me to satisfy the above described judgment, together with interest, penalties and costs of suit, and the proceeds of said sale to be applied to the satisfaction thereof, and the remainder, if any, to be applied as the law directs.

W. W. MURPHY,
Sheriff Wichita county, Texas.
Dated at Wichita Falls, Texas, this 8th day of January 1924.

SHERIFF'S SALE
THE STATE OF TEXAS,
County of Wichita.

By virtue o an order of sale issued by order of a judgment decree of the 30th district court of Wichita county, Texas, by the clerk of said court, on the 8th day of January A. D. 1924, in a certain suit No. ——, wherein the State of Texas is plaintiff, and Mrs. Jessie Stevens and all persons owning or claiming any interest in the hereinafter described property, defendants, in favor of the said plaintiff, for the sum of Twelve and 36-100 dollars for state and county taxes, interest, penalty and costs, with interest on said sum at the rate of six per cent per annum from date fixed by said judgment, together with all costs of suit, that being the amount of said judgment rendered in favor of said plaintiff by the said 30th district court of Wichita county, on the 18th day of December A. D. 1923, and to me directed and delivered as sheriff of said Wichita county, I have seized, levied upon, and will, on the first Tuesday in February A. D. 1924, the same being the 5th day of said month at the court house door of said Wichita county, in the city of Wichita Falls, Texas, between the hours of 2 o'clock p. m. and 4 o'clock p. m. on said day, proceed to sell for cash to the highest bidder all the right, title and interest of said defendants in and to the following described real estate, levied upon as the property of said defendants, the same lying and being situated in the county of Wichita and state of Texas, to-wit: Lot No. 8 in block No. 30 Lakeview Heights addition to the city of Wichita Falls, or a sufficient portion thereof to satisfy said judgment, interest, penalties and costs; subject, however, to the rights of the plaintiff for any other or further taxes on or against said property that may not be included herein, and the right of redemption, the defendants or any person having an interest therein, to redeem the said property, or their interest therein, at any time within two years from the date of sale by paying double the amount paid for said property, and subject to any other and further rights the defendants or anyone interested therein, may be entitled to, under the provisions of law. Said sale to be made by me to satisfy the above described judgment, together with interest, penalties and costs of suit, and the proceeds of said sale to be applied to the satisfaction thereof, and the remainder, if any, to be applied as the law directs.

W. W. MURPHY,
Sheriff, Wichita county, Texas.
Dated at Wichita Falls, Texas, this 8th day of January, 1924.

SHERIFF'S SALE.
THE STATE OF TEXAS,
County of Wichita.

By virtue of an order of sale issued by order of a judgment decree of the 30th District Court of Wichita County, Texas, by the Clerk of said Court, on the 8th day of January, A. D. 1924, in a certain suit No. 11473-A, wherein the State of Texas is plaintiff and W. C. Thomas, all unknown heirs and all persons owning or claiming any interest in the hereinafter described property, defendants, in favor of the said plaintiff, for the sum of Nine and 36-100 Dollars, for State and County taxes, interest, penalty and costs, with interest on said sum at the rate of six per cent per annum from date fixed by said judgment, together with all costs of suit, that being the amount of said judgment rendered in favor of said plaintiff by the said 30th District Court of Wichita County, on the 18th day of December, A. D. 1923, and to me directed and delivered as Sheriff of said Wichita County, I have seized levied upon, and will, on the first Tuesday February, A. D. 1924, the same being the 5th day of said month, at the Court House door of said Wichita County, in the City of Wichita Falls, Texas, between the hours of 2 o'clock P. M. and 4 o'clock P. M. on said day, proceed to sell for cash to the highest bidder all right, title and interest of said defendants in and to the following described real estate levied upon as the property of said defendants, the same lying and being situated in the County of Wichita and State of Texas, to-wit: Lot No. 12 in Block No. 21 in Lakeview Heights Addition to the City of Wichita Falls, Texas, or a sufficient portion thereof to satisfy said judgment, interest, penalties and costs; subject, however, to the rights of the plaintiff for any other and further taxes on or against said property that may not be included herein, and the right of redemption, the defendants or any person having an interest therein, to redeem the said property, or their interest therein, at any time within two years from the date of sale by paying double the amount paid for said property, and subject to any other and further rights the defendants or anyone interested therein, may be entitled to, under the provisions of law. Said sale to be made by me to satisfy the above described judgment, together with interest, penalties and costs of suit, and the proceeds of said sale to be applied to the satisfaction thereof, and the remainder, if any, to be applied as the law directs.

W. W. MURPHY,
Sheriff, Wichita County, Texas.
Dated at Wichita Falls, Texas, this 8th day of January, 1924.

LEGAL NOTICES

be applied to the satisfaction thereof, and the remainder, if any, to be applied as the law directs.

W. W. MURPHY,
Sheriff, Wichita County, Texas.
Dated at Wichita Falls, Texas, this 8th day of January, 1924.

SHERIFF'S SALE
THE STATE OF TEXAS,
County of Wichita.

By virtue of an order of sale issued by order of a judgment decree of the 30th district court of Wichita county, Texas, by the clerk of said court, on the 8th day of January A. D. 1924, in a certain suit No. 11470-A, wherein the state of Texas is plaintiff, and D. E. Porter, all unknown heirs and all persons owning or claiming any interest in the hereinafter described property defendants, in favor of the said plaintiff, for the sum of Twenty One and 29-100 dollars, for state and county taxes, interest, penalty and costs, with interest on said sum at the rate of six per cent per annum from date fixed by said judgment, together with all costs of suit, that being the amount of said judgment rendered in favor of said plaintiff by the said 30th district court of Wichita county, on the 18th day of December A. D. 1923, and to me directed and delivered as sheriff of said Wichita county, I have seized, levied upon, and will, on the first Tuesday in February A. D. 1924, the same being the 5th day of said month, at the court house door of said Wichita county, in the city of Wichita Falls, Texas, between the hours of 2 o'clock p. m. and 4 o'clock p. m. on said day, proceed to sell for cash to the highest bidder all the right, title and interest of said defendants in and to the following described real estate, levied upon as the property of said defendants, the same lying and being situated in the county of Wichita and state of Texas, to-wit:

Lot No. 5 in block No. 21 Lakeview Heights addition to the city of Wichita Falls, Texas, or a sufficient portion thereof to satisfy said judgment, interest, penalties and costs; subject, however, to the rights of the plaintiff for any other or further taxes on or against said property that may not be included herein and the right of redemption, the defendant or any person having an interest therein, to redeem the said property, or their interest therein, at any time within two years from the date of sale by paying double the amount paid for said property, and subject to any other and further rights the defendants or anyone interested therein, may be entitled to, under the provisions of the law. Said sale to be made by me to satisfy the above described judgment, together with interest, penalties and costs of suit, and the proceeds of said sale to be applied to the satisfaction thereof, and the remainder, if any, to be applied as the law directs.

W. W. MURPHY,
Sheriff Wichita county, Texas.
Dated at Wichita Falls, Texas, this 8th day of January 1924.

SHERIFF'S SALE.
THE STATE OF TEXAS,
County of Wichita.

By virtue of an order of sale issued by order of a judgment decree of the 30th District Court of Wichita County, Texas, by the Clerk of said Court, on the 8th day of January, A. D. 1924, in a certain suit No. 2719-A wherein the State of Texas, is plaintiff, and A. J. Harrison and M. N. Harrison, their heirs and all persons owning or claiming any interest in the hereinafter described lots, defendants in favor of the said plaintiff, for the sum of Eighteen and 42-100 Dollars, for State and County taxes, interest, penalty and costs, with interest on said sum at the rate of six per cent per annum from date fixed by said judgment, together with all costs of suit, that being the amount of said judgment rendered in favor of said plaintiff by the said 30th District Court of Wichita County, on the 18th day of December, A. D. 1923, and to me directed and delivered as Sheriff of said Wichita County, I have seized levied upon, and will, on the first Tuesday in February, A. D. 1924, the same being the 5th day of said month, at the Court House door of said Wichita County, in the City of Wichita Falls, Texas between the hours of 2 o'clock P. M. and 4 o'clock P. M. on said day, proceed to sell for cash to the highest bidder all right, title and interest of said defendants in and to the following described real estate, levied upon as the property of said defendants, the same lying and being situated in the County of Wichita and State of Texas, to-wit: Lot No. 12 in Block No. 28 Lakeview Heights Addition to the City of Wichita Falls, Texas, or a sufficient portion thereof to satisfy said judgment, interest, penalties and costs; subject, however, to the rights of the plaintiff for any other or further taxes on or against said property that may not be included herein, and the right of redemption, the defendants or any person having an interest therein, to redeem the said property, or their interest therein, at any time within two years from the date of sale by paying double the amount paid for said property, and subject to any other and further rights the defendants or anyone interested therein, may be entitled to, under the provisions of law. Said sale to be made by me to satisfy the above described judgment, together with interest, penalties and costs of suit, and the proceeds of said sale to be applied to the satisfaction thereof, and the remainder, if any, to be applied as the law directs.

W. W. MURPHY,
Sheriff Wichita county, Texas.
Dated at Wichita Falls, Texas, this 8th day of January, 1924.

SHERIFF'S SALE.
THE STATE OF TEXAS,
County of Wichita.

By virtue of an order of sale issued by order of a judgment decree of the 30th District Court of Wichita County, Texas, by the Clerk of said Court, on the 8th day of January, A. D. 1924, in a certain suit No. 11476-A, wherein the State of Texas is plaintiff, and Roy Norton, the unknown heirs of Roy Norton and all persons owning or claiming any interest in the hereinafter described lots, defendants, in favor of the said plaintiff, for the sum of Nineteen and 45-100 Dollars, for State and County taxes, interest, penalty and costs, with interest on said sum at the rate of six per cent per annum from date fixed by said judgment, together with all costs of suit, that being the amount of said judgment rendered in favor of said plaintiff by the said 30th District Court of Wichita County, on the 18th day of December, A. D. 1923, and to me directed and delivered as Sheriff of said Wichita County, I have seized levied upon, and will, on the first Tuesday February, A. D. 1924, the same being the 5th day of said month, at the Court House door of said Wichita County, in the City of Wichita Falls, Texas between the hours of 2 o'clock P. M. and 4 o'clock P. M. on said day, proceed to sell for cash to the highest bidder all right, title and interest of said defendants in and to the following described real estate levied upon as the property of said defendants, the same lying and being situated in the County of Wichita and State of Texas, to-wit: Lot No. 12 in Block No. 28 Lakeview Heights Addition to the City of Wichita Falls, Texas, or a sufficient portion thereof to satisfy said judgment, interest, penalties and costs; subject, however, to the rights of the plaintiff for any other or further taxes on or against said property that may not be included herein, and the right of redemption, the defendants or any person having an interest therein, to redeem the said property, or their interest therein, at any time within two years from the date of sale by paying double the amount paid for said property, and subject to any other and further rights the defendants or anyone interested therein, may be ent

TAX PAYERS IN LAST RUSH

Seven More Remaining Days For Tax Payments Cause Tax Office Rush

Seven more days remain in which to pay taxes.

Tax collections, both county and city, reported yesterday for one day's total, amounted to over $35,000. County Tax Collector Guy Raley announced the total amount of taxes collected in his jurisdiction Wednesday as being approximately $30,000, while the amount collected at the city offices for Tuesday and announced Wednesday morning was $35,000, stated City Tax Collector W. R. Hyer. Hyer also stated Wednesday's collections were keeping in the running along with previous day's totals.

County taxes collected were chiefly poll and automobile taxes, about 400 poll taxes being paid and 300 on automobiles.

All offices were rushed with work, reporting payments were coming in satisfactorily. However, Hyer at the city offices stated that if those coming in to pay would bring long their statements much time and excess labor would be eliminated, which would help both the office force, the payers, and others waiting in line.

The substations established by the county tax assessor for the collection of poll taxes reported much work done yesterday. At the chamber of commerce Mrs. Brewer reported at closing time Wednesday afternoon her collections for Tuesday and Wednesday numbered 170, amounting to $207.50. Another substation was established at Labor Temple Wednesday afternoon under the management of John M. Simmons.

In the poll tax division, much work has been done by a committee of the chamber of commerce in a campaign to arouse more general interest in citizenship.

It was noticeable, as on previous days, that married men paid off right regularly their wives' poll taxes, and at that, very few were allowed to forget that they were married, or not.

NELSON TO PERFORM WITH ANCIENT VIOLIN

The second annual recital of Ethel Allen Nelson will be performed upon a fine old violin which has a remarkable history, according to statements made Wednesday.

Maurice Thompson says in his book, "Alice of Old Vincennes," which was written about 35 years ago, "Uncle Jason knew nothing whatever about old violins. He was a natural musician and that was all, and flung himself upon his fiddle with the same passionate abandon that characterizes a healthy boy's assault when plum pudding is at his mercy.

"But his fiddle was a Carlo Bergonzi, and now let the search be renewed for the precious instrument was certainly still in Vincennes as late as 1810, and there is a vague tradition that Governor Whitcomb played on it not long before he died. The mark by which it may be identified is the single word, Jason, but in the back of its neck by Uncle Jason himself."

Mr. Nelson has this instrument. He became the possessor of it about ten years ago. The instrument has been a source of comfort to him and he considers himself very fortunate to have it in his possession.

The concert which Mr. Nelson will give Friday evening at the Kemp Hotel at 8:15 o'clock is for the benefit of the Musician's club.

FIRE DAMAGES RESIDENCE $500

Fire damaged to the extent of $500 the residence of G. W. Braddock at 1204 Elm street at 10:44 o'clock Wednesday morning. Trucks from station No. 1 arrived in time to save the property from complete loss.

The cause of the fire was attributed to defective wiring, it was reported.

People Who Were Pimply Faced

Are so happy about their experience with the wonderful Black and White Ointment which gets rid of all their skin worries, that they would like to tell those who are still troubled with such things as blotches, pimples, bumps, rash, eczema, "breaking out," etc., how foolish they are to keep on going around looking like they had lost all their interest in life.

It is simply a question of knowing what it takes to clear out these diseases of the skin, and the makers of Black and White Ointment seem to have just what the skin needs to get rid of them quickly. The fact that nearly two million packages of it are sold every year proves how successful it is.

Black and White Ointment is economically priced, in liberal packages. The 50c size contains three times as much as the liberal 25c size. All dealers carry it.—Adv.

(Copyright, 1924, by The Bell Syndicate, Inc.)

Public Records

Marriage Licenses.

S. D. Fields, Wichita Falls, and Miss Arlie Aaron, Charlie; W. H. Janssen, Comanche, and Mrs. Beatrice G. Taylor, Randolph, Oklahoma.

Suits.

Letha Smith against Thomas Smith, divorce; Wichita State Bank and Trust company against T. F. Hunter, debt; Leslie Stringer against D. F. Jones et al, debt; J. Z. Webb against N. T. Webb, divorce; Will Livingston against William F. Erwin, suit on judgment.

At Berney's Little Book & Letter Shop, 804-A Tenth street, magazines and new fiction for sale or rent. Membership, one dollar and sixty cents per year. Special multigraph prices.—Adv.

ASPIRIN

Beware of Imitations

BAYER

Demand

Unless you see the name "Bayer" on package or on tablets you are not getting the genuine Bayer product prescribed by physicians over 22 years and proved safe by millions for

Colds	Headache
Toothache	Lumbago
Earache	Rheumatism
Neuralgia	Pain, Pain

Accept "Bayer Tablets of Aspirin" only. Each unbroken package contains proper directions. Handy boxes of 12 tablets cost few cents. Druggists also sell bottles of 24 and 100. Aspirin is the trade mark of Bayer Manufacture of Monoaceticacidester of Salicylicacid.—Adv.

STRAND

OPENING TODAY

Associated Authors, Inc. presents

NO MORE WOMEN!

An original story for the screen by Elmer Harris—featuring

Matt Moore and Madge Bellamy

Kathleen Clifford—H. Rennie Smith
Clarence Burton—George Cooper

An Elmer Harris Production
Directed by Lloyd Ingraham

He vowed vengeance on all girls when jilted by one. But he never had half a chance before he fell into the snare set by another. His efforts to escape give many a laugh.

MISSION

NOW PLAYING

"The Midnight Alarm"

a mighty thrill picture with Gillen Landis and Alice Calhoun

Comedy—News

WICHITA GIRL TO COME HERE

"Up She Goes" Has Local Girl as Leading Lady

One interesting feature of the musical comedy "Up She Goes" which comes to the Palace theatre the night of Thursday, January 31, is the leading lady, Jorne Warner is a former Wichita Falls girl.

Miss Warner went to the public schools here while growing up and since then has gone high in her work on the stage.

"Up She Goes," which comes to the Palace theatre from an entire season's run in New York, proves conclusively that light musical shows do not need girls in tights, incessant horseplay, double meaning comedy, "wise cracks," immodest dancing and suggestive songs. There is not one line or part in the entire play that a perfectly good Christian could take objection to.

Much of the bright and amusing dialogue is a credit to the book by Frank Craven. The music by Harry Tierney is of the same type as that of his formed success, "Irene," lyrics of which as of "Up She Goes" were done by Joseph McCarthy—and to say that it is catchy, tuneful and danceable is sufficient praise. The settings are a lot like those in "Irene" and "Mary", a type of "love nest" being quite similar to that in the latter play. Of the many pleasing tunes the best is "Journey's End", and then popping up at times all through the evening and always welcome are other melodies. "Lady Luck Smile On Me" has a pleasing lilt and "Bob About a Bit" has excellent dancing music. Another thing about this play is that it has a real plot. And it gives several morals which young people aspiring to matrimony might glean with profit. If the play succeeds in advising couples to be married and live at a distance from their relatives it will have served a useful purpose.

Some of the lighter set who find the music in the plays like "Blossom Time" and "Springtime of Youth" a little too highbrow and insist upon more dancing and snap, can well afford to see "Up She Goes", a perfectly clean and high class musical play. It comes to Wichita Falls under the personal direction of William A. Brady.

Jorne Warner, former Wichita Falls girl who will be seen here in "Up She Goes," a musical comedy coming to the Palace, Thursday, January 31.

Find at Berney's Little Book & Letter Shop, 804-A Tenth street. All kinds of books, high class and popular magazines.—Adv.

OLYMPIC

TODAY

A Comedy Drama

Richard Barthelmess in "21"

A First National Attraction

Extra: "Kidding Kate" with Dorothy de Vore and a Pathe News

PALACE THEATRE

Matinee and Night—Tuesday, Jan. 29. Prices—75c, $1.00, $1.50, $2.00 Plus Tax.

Mail Orders Now. Box Office Sale Opens Jan. 25th.

No telephone reservations or tickets held without being paid for.

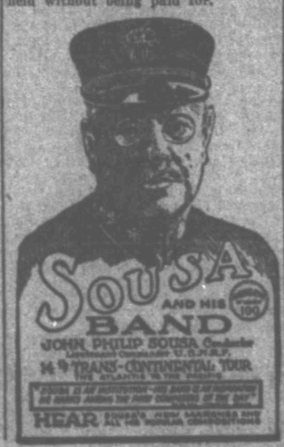

WRIGHT SHOE SHOP

613 Seventh Street.

Half Soles $1.00

Best Oak Tan Leather, Skilled Workmanship

For 3 Days Only

THURSDAY, FRIDAY, SATURDAY

PALACE ONE NIGHT JAN. 31

MAIL ORDERS NOW BEING RECEIVED

William A. Brady Presents His New York Playhouse Musical Comedy Year Long Success

UP SHE GOES

MUSIC AND LYRICS BY HARRY TIERNEY and JOS. McCARTHY — AUTHORS OF "IRENE"

With Marion Barton (a Wichita Falls Girl)

IT RAN ONE SOLID YEAR IN NEW YORK

Company Of Forty	Special Orchestra	Chorus of Eighteen

It's the Brightest, Cleanest, Singiest and Danciest Musical Comedy in 20 Years

16 Catchy Songs	Dainty Dances	Heaps Of Fun

PRICES 50c, $1.00, $1.50, $2.00, $2.50 PLUS TAX
Seat Sale at Box Office, Monday, January 28.

Palace, Today, And All Week

2:15 and 8:15—20-PIECE ORCHESTRA

REX INGRAM'S SCARAMOUCHE

A METRO PICTURE

ALICE TERRY—RAMON NAVARRO—LEWIS STONE

High Court Upholds Wichitan In Oil Suit

By The Associated Press

AUSTIN, Jan. 23.—The supreme court Wednesday affirmed judgment in favor of J. H. Wall, Wichita county, against the Texlouana Producing and Refining company. The company won the original judgment in the Wichita district court, but this was reversed by the civil appeals court. Affirmance of civil appeals decision, giving Wall judgment for the balance on the purchase price of a 2 1-2 acre oil lease on Red river valley lands in Wichita county. The supreme court declared "required the company to finish paying the $12,500 it agreed to pay for this lease, under a contract in which vendors fulfilled their obligation."

JUNIOR BAPTIST CHOIR WILL SING SUNDAY

The Junior choir of the First Baptist church will sing Sunday at the morning services of the church.

The choir is under the direction of Miss Valois Compere and will be remembered for the beautiful presentation of "Silent Night" and Christmas carols given at the Christmas concert of the senior choir of the First Baptist church.

Miss Compere has been very successful in training the children's voices for chorus work, and the choir, which is composed of 50 voices, is doing work noteworthy for juveniles.

According to a statement by W. E. Young the senior choir will not meet Thursday for regular rehearsal.

Eyes. Faith Optical Co.—Adv.

RADIO

ALL AMPLIFIER AND DETECTOR TUBES $4.50

FADA NEUTRODYNE SET AND PARTS

UD SPEAKERS AND "B" BATTERIES

W. S. Auto SUPPLY CO.

Expert Radio Advice Free

Corner Tenth and Scott Sts.

ODD FELLOWS INSTALL OFFICERS TONIGHT

Wichita Encampment No. 6 of the I. O. O. F. will install officers at the I. O. O. F. hall, 603 Scott avenue tonight at 7:30 o'clock with W. R. McConnell, district deputy grand patriarch, conducting the ceremonies. Those to be installed are: George Dunn, chief patriarch; A. L. Ayers, high priest; Ralph Dick, senior warden; Homer Vaughn, junior warden; C. B. McConnell, degree captain.

All patriarchs are requested to be present by the command of the degree captain.

COUGHS

Apply over throat and chest —swallow small pieces of—

VICKS VAPORUB

Over 17 Million Jars Used Yearly

Restaurant

While Shopping

don't fail to come to us for your lunch or dinner. Good service is one of our strong standbys in making a bid for popular favor for our restaurant and our food is excellent.

Kemp Hotel

NEFF NAMES 15 TO FORESTRY CONGRESS

Special to The Record News.

AUSTIN, Jan. 23.—Governor Neff Monday appointed 15 delegates to the Southwestern Forestry congress, to be held at Savannah, Ga., January 29 to 30. The delegates are:

R. W. Wier, Harry T. Kendall and J. L. Thompson, Houston; W. Goodrich Jones, president of the Texas Forestry association, and Senator E. E. Witt, Waco; Senator I. D. P[illegible] child, Ernest Kurth, Lufkin; Wat[illegible] Walker, Diboll; Leonard Tillot[illegible] Sealy; Representative F. H. Burn[illegible] ter, Christine; R. A. Gilliam, Dall[illegible] F. H. Farwell, Orange; Mrs. [illegible] Boydstun, Greenville; Dr. W. B. [illegible] bell, College Station; W. L. De[illegible] Huntsville.

WASHINGTON, D. C., Jan. [illegible] Postoffice inspectors have b[illegible] directed to make investigations w[illegible] a view to the appointment of [illegible] masters at Corinth and Wern[illegible] Texas.

Watch for opening of Valley S[illegible] division t: Iowa Park. See F. G. F[illegible] 107 First National Bank Bldg.—A[illegible]

Will Start You

If you can save, you can succeed and be independent.

City National Bank

Since 1890

BANANAS

2 DOZEN FOR 25c

Busy Bee Fruit Co.

Suits, Overcoats, Coat Suits and Plain Wool Dresses

CLEANED and PRESSED $1.00

"The Old Reliable"

Home Tailoring Co.

709 7th St. Phone 6231.

4 BIG SPECIALS FOR DOLLAR DAY

2 Yds. 75c White Repp	5½ Yds. Red Seal Gingham	25 yds. Lace and Insertion, worth up to 10c per yd.	50 Ladies' Hats values up to $7.00
$1.00	$1.00	$1.00	$1.00 Each

CECIL & COMPANY

Owner of the Bankrupt Stock of the Fisher Dry Good Company, 713 Ninth Street, between Perkins-Timberlake and North Texas Furniture Company.