Do Your Shopping In Snyder Tonight...6:30 To 8:30 P. M.

THURSDAY

THE SNYDER DAILY NEWS

VOL. 9, NO. 198 | SNYDER, TEXAS, THURSDAY, DECEMBER 18, 1958 | TWELVE PAGES—PRICE 5c

Hays-Alford Issue Promises Bitter Fight

West Germany Gains Strength In NATO

By HERB ALTSCHULL

PARIS (AP)—West Germany is becoming the third most important military power in the Atlantic Alliance, taking the place left vacant by France's troubles in Algeria and her disputes with her allies.

This picture emerged from the annual assessment of NATO strength. The meeting of ministers from the 15 treaty nations headed to its conclusion tonight with big gains for Chancellor Konrad Adenauer of West Germany and losses for French Premier Charles de Gaulle.

Not that there was any dispute between representatives of the two leaders. Since De Gaulle became premier June 1, circumstances have made them friends seeking the same goals—at least over the short range.

But the Germans were NATO's fair-haired boys. The French had to defend their military shortcomings and failed to win the top place in Allied councils which De Gaulle seeks.

All 15 countries agreed with the military goals presented by the supreme Allied commander, U.S. Gen. Lauris Norstad. But an official spokesman added that Norstad's program of 30 combat-ready divisions at full strength and of speeding up development of nuclear weapons was accepted only as an objective. This was an admission that some nations, notably france, are dragging their feet.

For several years NATO military planners have been disturbed by France's inability to end the Algerian rebellion and bring back to Europe the several hundred thousand troops sent to quell the nationalist uprising.

During those years the West Germans have been building a new military force. Defense Minister Franz Josef Strauss said by the end of March West Germany will have a 200,000-man force in the NATO defense line.

A further indication of West Germany's emergence as the West's major continental military power was contained in the report that for the first time Germans will produce missiles. They will work with France and Italy on antiaircraft missiles which probably will be equipped eventually with nuclear warheads, informants said.

French Army Minister Pierre Guillaumant defended his country's sparse contribution to NATO defenses. He said France would do its best to fulfill its European role but it has many overseas obligations and is "holding the flank of NATO," meaning North Africa.

De Gaulle suffered a blow in failing to win support for his hope of joining the United States and Britain in a guiding directorate for NATO. The Premier is seeking to win for France the authority of a major power, but Washington and London are leary of antagonizing other NATO members and partially tying their own hands without getting anything in return.

FOR JET ENGINEERS

Flight Training Is Not Essential

WASHINGTON (AP) — The Civil Aeronautics Board ruled today that flight training is not a required safety qualification for the engineer third-man member on America's new jet passenger planes.

The ruling complicates the current labor dispute between the Pilots' and Engineers' Unions and the airlines over whether the third man—in addition to the pilot and copilot—should be pilot-trained.

The issue is a key one in the current Flight Engineers' Union strike against Eastern Airlines and is also an issue in the strike threatened for Friday midnight on American Airlines.

The Flight Engineers' Union maintains that the third crew member aboard jets, as aboard prop planes, needs no flight training but should be a skilled engineer to maintain equipment in flight and quickly spot any mechanical troubles.

The Pilots Union claims the third man should have pilot training so that he can help guide the fast jets through the skies in the event of inability on the part of the pilot or copilot.

The CAB, in response to a letter from Gov. Leroy Collins of Florida, said that it sees no reason to change present crew complement requirements for jets from those required for big, four-engine propeller-driven planes. Present requirements for these do not include a pilot-trained man as the third crew member, but the third man must be a licensed engineer.

The board said it was ruling simply from a safety standpoint and that it had no responsibility, under aviation laws, for resolving issues in airline labor disputes.

Both unions base their arguments primarily on safety considerations, but they also are concerned by the fact that the bigger and faster jets will mean unemployment for some of their Pilot and Engineer Union members. They are trying to insure as much employment as possible for their members in the coming jet age.

Miami Finds Strike Costly

MIAMI, Fla. (AP) — The Eastern Air Lines strike, now in its 24th day, is costing Miami area resort men an estimated six million dollars a week.

The grounded Eastern planes normally bring 177,000 passengers to Florida during December. A company spokesman said only 15 per cent of these can be handled by other airlines serving the state.

Eastern flights were halted Nov. 24 when flight engineers and machinists walked out over wage demands. The machinists have reached a tentative agreement but are polling the union's membership on its provisions before deciding whether to return to work.

The engineers and company are holding separate conferences with a federal mediator on their dispute. A company spokesman said there was no progress whatever Wednesday.

Geneva Talks End Today In Failure

GENEVA (AP) — The 10-nation conference on prevention of surprise attacks ended today in complete failure.

The talks never got down to a serious discussion of a surprise attack alert system because East and West were in total disagreement on the very purpose of the conference.

The Soviet bloc made a vain effort at the 4½-hour final meeting to have Jan. 5—or any other date — fixed for resumption of the talks.

The Western group, led by William C. Foster of the United States, firmly told the Soviet bloc it was useless to reconvene unless an agreed bases for the discussions could be established in direct contacts between the governments concerned.

HEAD-ON CRASH HERE—Five persons riding in the two vehicles above were not seriously injured when the two collided on Thirty-seventh Street near Avenue E about 8 o'clock last night. Driver of the pickup was W. R. Owen, Weber Trailer Courts, and the car was driven by Ivy H. Jones, of 10 miles west of Rotan. (Lee Watson photograph)

Five Hurt In Head-On Crash Here

Occupants of two vehicles were injured, but none seriously, in a head-on collision at about 8 p.m. yesterday on east Thirty-seventh Street.

The accident occured between the intersection of Avenue E and Thirty-seventh and the Snyder Co-op Gin. Frank Bean, sheriff's deputy, investigated.

Involved were a 1955 Chevrolet pickup driven by W. R. Owen, 33, of Weber Trailer Court, superintendent here for Cage Bros. Construction Co., and a 1958 Ford driven by Ivy H. Jones, 40, of 10 miles west of Rotan.

The pickup was headed east, the car west when the collision occurred. Damage was heavy to both vehicles.

Jones and an occupant of his car, Gomer Collins, 48, of Huntsville, Ark., formerly of Rotan, were taken to Cogdell Memorial Hospital by Bolger ambulance and were released after emergency treatment for cuts and bruises.

Owen, taken to Cogdell Hospital by Bell ambulance, was kept in the hospital overnight but was not believed seriously injured. Reports were that there were no broken bones.

Jones' wife, 39, and Collins' wife, 46, were both in the car but suffered only minor injuries.

Chances Brighten For High-Level Soviet-U. S. Talks

By JOHN M. HIGHTOWER

WASHINGTON (AP)—The possibility of high level Soviet-American policy talks here opened up today with a report that Deputy Premier Anastas I. Mikoyan would like to visit Washington early next year.

Mikoyan is in the inner circle of Kremlin leadership close to Premier Nikita Khrushchev.

The State Department has declined comment but the Soviet government was understood to have approached the U.S. embassy in Moscow about arranging the trip.

Mikoyan's immediate purpose would be to visit Ambassador Mikhail A. Menshikov. It would be his second visit to this country. His first was in 1936 as head of an industrial survey group.

The United States, some informants said, has not yet made a decision. But indications were that it would agree to the suggestion.

President Eisenhower proposed last February that leading Soviet personalities should come to this country and rid themselves by by first hand observation of false conceptions which Eisenhower said they have about the United States.

Presumably if he came here, the 63-year-old Mikoyan would be prepared to discuss a wide range of outstanding disagreements and tensions.

In a letter to Eisenhower June 2, Khrushchev said such trade could be built up to a volume of several billions of dollars within a few years. But he said to achieve that volume it would be necessary for the United States to grant long term credits to the Soviet Union.

Secretary of State Dulles later remarked that Khrushchev has "declared economic warfare on us . . . And now it looks as though the Soviet Union wanted to get credit from us so that it could more successfully pursue its economic warfare against us."

There was speculation the question of top-rung visits between Russian and American leaders may have arisen during an eight-hour talk betwen Khrushchev and Sen. Hubert Humphrey (D-Minn). The two met in Moscow on Dec. 1, and Mikoyan sat in on the talks for about an hour.

Panel Vote Split, 3-2

By GORDON BROWN

WASHINGTON (AP — The Hays-Alford election dispute moved today toward a possibly bitter fight that could rock the House.

A special House committee voted 3-2 Wednesday to recommend that Dr. Dale Alford, Little Rock segregationist, be denied a seat pending an investigation into charges of irregularities and fraud in his election. The two no votes came from Southerners.

Alford, who testified he believed he was elected honestly, promised to push his case at once.

Alford entered the November election at virtually the last minute.

Running as a write-in candidate, he beat Rep. Brooks Hays (D-Ark), an avowed moderate on segregation, by about 1,200 votes.

The committee's Southerners, Chairman Clifford Davis (D-Tenn) and Robert Jones (D-Ala), agreed the election should be investigated. But they said Alford should be seated pending the outcome of the inquiry. This, they said, would be in line with past procedure.

The Southerners were outvoted by Representatives Thomas O'Neill (D-Mass), Kenneth Keating (R-NY) and David Dennison (R-Ohio).

There also was a possibility that House Democrats might try to thresh out the matter in their caucus Jan. 6, a day before the opening day of Congress.

Alford's right to be recognized as a Democrat also has been challenged by Rep. John A. Blatnik (D-Minn). Blatnik says that since Alford beat Hays, the Democratic nominee, in the election he should be regarded as an independent. The caucus may have to go into this as well.

The formal challenge to Alford's election came not from Hays but from John F. Wells, Little Rock publisher of a weekly newspaper.

Wells told the committee there were numerous irregularities in the vote. He said stickers used by the Alford write-in voters were illegal, and that there were more votes than listed voters in some instances, and that Gov. Orval E. Faubus of Arkansas and others conspired to unseat Hays.

Hays said that since he is not contesting the election, "it is the simple question of whether it was an honest election."

The committee majority said Wells had raised serious questions and by his evidence established "a prima facie case of fraud and irregularity."

Hays will be honored tonight at a dinner to be attended by high government officials, church leaders and others.

Slaying Of Student Has Cops Baffled

ST. LOUIS, Mo. (AP) — A St. Louis University student, run over by a car and apparently shot three times, was found dying Wednesday night in a case that has police baffled.

The student, James S. Bullock, 27, of suburban Richmond Heights, died without speaking. Passing motorists had found him sprawled in a road in front of the City Art Museum.

Police were almost certain two head wounds were from a small caliber weapon and that half a dozen tiny wounds in the chest were from shotgun pellets but were awaiting results of an autopsy today.

A car had passed over both legs.

Police Sgt. Edward Schaaf said, "We have no definite leads."

Robbery was ruled out as a possible motive. Police found $20 in his pockets.

Bullock's car, the engine still running, was found on a gravel lane behind the museum in a secluded section on the west edge of St. Louis. A trail of blood led from the car.

His bride of six months, Etta, 23, said her husband had left home for night classes about half an hour before the body was found. Bullock was employed at the Union Electric Co.

Choral Festival Tonight

About 600 choral students of various grade levels in the Snyder schools will be presented tonight in the fifth annual school Christmas choral festival.

The event will be at 7:30 p.m. in the high school auditorium. There will be no admission charge.

Choirs of the high school, junior high, and all elementary schools will appear in the program.

There will also be a Nativity scene presented, accompanied by singing by the high school a capella choir. The scene will be staged by the high school drama department, directed by Miss Sue Smith.

The high school a capella choir and five ensembles from the high school will be included on the program. Bob Clinton, school choral music director, heads the high school vocal program.

Junior high groups to be presented will be directed by Mrs. Nan Lee. Sixth grade choirs appearing will include those from Central Elementary, directed by Roger Gee; Northeast Elementary, directed by Mrs. Gwen McLaughlin; West Elementary, directed by Miss Jo Ann Shows; East Elementary, directed by Miss Pat Yarbrough; and North Elementary, directed by Miss Lynn Reedy.

23 Cardinals Receive Red Hats Of Office

By FRANK BRUTTO

VATICAN CITY (AP) — Amid glittering and moving medieval pageantry, Pope John XXIII today placed the red hats of their high office over the heads of 20 of the 23 new cardinals of the Roman Catholic Church.

More than 35,000 cheering persons filled the vast Basilica of St. Peter for the glittering public consistory, the climactic event in the ceremonies this week which have increased the College of Cardinals to 74 men, largest in history.

The new cardinals approached the papal throne singly, hands folded in prayer. Their bright scarlet trains trailed nine feet behind across the green velvet carpet.

Tenth in order was one of the two new American cardinals, Archbishop Richard James Cushing of Boston. The other, Archbishop John O'Hara of Philadelphia, was 13th.

Each of the new princes of the church knelt quickly, kissed the Pope's slipper and then his hand. Each time the pontiff bent low to touch cheeks with the new member of the Sacred College.

Then for each, Pope John repeated this solemn charge in Latin:

"For the praise of Almighty God and the honor of the Holy Apostolic See, receive the red hat, the special badge of a cardinal's rank. By this you are to understand that you must show yourself fearless, even to the shedding of your blood, in making our holy faith respected, in securing peace for Christian people, and in promoting the welfare of the Roman Church. In the name of the Father and of the Son and of the Holy Ghost. Amen."

Clear, Mild Weather Prevails Over State

By The Associated Press

Clear and mild weather continued to prevail over Texas Thursday.

Fog along the upper coast cut visibility to one-quarter of a mile at Beaumont, but no rain was reported in the state.

The Indian summer-like weather is due to prevail for at least the next five days, the U.S. Weather Bureau said.

Temperatures early Thursday morning ran from 24 degrees at Lubbock to 51 at Galveston. Wednesday afternoon readings ranged from 53 degrees at Dalhart to 73 at Laredo.

WEATHER

SNYDER TEMPERATURES: High Wednesday, 63 degrees; low, 24 degrees; reading at 7:30 a.m. today, 25 degrees.

East and South Central Texas: Fair, mild this afternoon and Friday. Cool again tonight with lowest 30 to 40 interior and 38 to 48 near the coast.

North Central and West Texas: Fair, mild this afternoon and Friday. Cool again tonight with lowest 28 to 38.

West Gulf: North and northeast winds 12 to 22 m.p.h. over south portion and 5 to 15 m.p.h. over north portion through Friday. Partly cloudy weather.

Socialite Charged In Father's Death

DEDHAM, Mass. (AP)—Socially prominent Miss Isabel Russell, 45, is charged with murder in the death of her father, a onetime wealthy business executive.

The body of Joseph B. Russell, 74, was found Sept. 1 under shrubbery at the family's palatial estate in Westwood, a fashionable suburb about 12 miles southwest of Boston.

A medical examination report showed Russell's chest had been crushed and his back broken. It was not until Miss Russell was brought to court Wednesday that it was learned a police investigation had been under way.

Disheveled, and her hair stringy after battling with arresting officers, Miss Russell pleaded innocent before District Court Judge Gilbert W. Cox.

Before entering court, Miss Russell said: "I did not kill my father. I don't know what this is all about. The last time I saw my father was at midnight last September. The next time was when I saw him lying on the ground outside."

Her uncle, Richard Russell, former mayor of Cambridge and congressman, pleaded with the court that Miss Russell be committed at once to a mental institution for observation.

Judge Cox denied the plea and ordered Miss Russell jailed until a decision is made whether she should be held for grand jury action.

Miss Russell was arrested at a Brookline hotel where she and a sister, Frances, 48, lived since the father's death.

The victim was a former partner in the insurance firm of Obrion, Russell & Co.

The two sisters were the beneficiaries of their father's will. Although once affluent, he left only $55,000.

Boy Doesn't Need Script

LONDON (AP)—The school play required 7-year-old Teddy Kellegher to go to bed on stage and pretend to be fast asleep.

A host of little angels tiptoed in to the strains of a cradle song and quietly placed presents beside the bed.

Teddy was to wake up and rub his eyes in amazement at the gifts. The music stopped, but Teddy never stirred. He really was asleep.

Finally a teacher hurried across stage to give the young star a determined shake. Teddy sat up. He rubbed his eyes. And then he did what every little boy does on Christmas morning. Ignoring the script, he jubilantly started opening the parcels.

The audience roared. Teddy's stage aunt hurried on to say the final lines just in time to stop him from eating some of the candy. Daddy took the smiling, sleepy little boy home to bed.

Christmas Due Early

HOUSTON (AP) — Christmas will come a few days early this year for the tragedy-stunned family of a young hospital interne.

Dr. and Mrs. Charles Morgan Jr. went to Nacogdoches this week to bury their daughter, Malinda Lou, 2, who died in a fire which destroyed the Morgan home last Sunday.

When they return next Sunday they will find that colleagues, friends and total strangers have rallied together to provide them with a $3,600 cash fund, another home completely furnished, food and clothing for the entire family, and even a Christmas tree banked with gifts.

Morgan was at work at Hermann Hospital and his wife was visiting her mother, ill in another hospital, when fire broke out.

A 15-year-old baby sitter, Sarah Stewart, rescued the Morgans' three boys, Charles III, 7, Stevie, 4, and Wesley, 5 months. But she was unable to save Malinda Lou.

Sixty internes and doctors at the hospital launched the drive after the Morgans went to Nacogdoches, Morgan's home town, for the burial.

While an interne, Morgan gets only $100 a month, plus food and sleeping accommodations, while working. His wife formerly taught school.

Morgan's colleagues rented him a pleasant 3-bedroom frame house and paid the rent a month in advance. Doctors, their wives and nurses are striving to get it in shape for the Morgans' return.

Internes are working in their off hours and doctors have swapped stethoscopes for paint brushes.

Unusual Proposal For Gas Movement

WASHINGTON (AP) — An official of a California oil company yesterday revealed an unusual agreement which his firm had worked out with Transwestern Pipeline Co. for movement of natural gas through a proposed pipeline from Texas to California.

The testimony came at a Federal Power Commission hearing on the application of Transwestern, of Houston, to build and operate the 190 million dollar pipeline.

K. C. Vaughn of Los Angeles, an official of the Union Oil Co., said his firm actually preferred to retain ownership of the gas from its 31,000 acre reserves in Eddy County, N.M., and simply pay the transportation costs to California.

Vaughn said Transwestern would not agree to this but that a compromise had been reached which called for Transwestern to buy at 20 cents per thousand cubic feet the first 50 billion cubic feet of gas produced.

Union would retain ownership of the second 50 billion cubic feet production, due to begin in about four or five years. After that Transwestern could buy half the remaining production and Transwestern would bill Union for transportation of Union's gas to California.

He said Union had negotiated with El Paso Natural Gas Co., which operates the only other gas pipe line from Texas to California, but that El Paso was interested only in buying gas and had offered them only 16 cents per thousand cubic feet.

Transwestern officials earlier testified they will buy gas at various prices ranging from 12 to 23 cents, depending on heating qualities and location of various gas fields, and will sell their entire delivery at the Arizona-California border to Pacific Lighting Gas Supply Co. Pacific in turns sells to retail distributing companies in southern California.

A Fort Worth attorney, John Connally, testified on behalf of the Iridependent Partnership Producing Co., composed of Sid Richardson and Perry Bass.

He said Richards and Bass have agreed to supply Transwestern in excess of 50 million cubic feet daily at 21.8 cents per thousand feet, from producing wells in West Texas and New Mexico.

Marilyn Has Lost Her Second Child

NEW YORK (AP) — Actress Marilyn Monroe has lost her second unborn child in 16 months. The miscarriage was confirmed Wednesday night.

The 32-year-old blonde film star was reported recovering at her home here with her husband, playwright Arthur Miller, at her side.

But Joseph Wolhandler, Miss Monroe's personal press representative, said she is extremely upset. He said doctors determined she had lost her baby early this week, but that they did not set the exact time the miscarriage occurred.

Miss Monroe, who married Miller in 1956, was five or six weeks pregnant when she lost her first baby Aug. 1, 1957.

Wolhandler said she became pregnant again last September while making a movie. Her doctors decided she could continue with the film in what Wolhandler described as a calculated risk. Miss Monroe finished the picture and returned here from Hollywood about two weeks ago.

Last Sept. 15, she was taken to a Hollywood hospital when she complained of feeling ill. Her illness was described as due to overwork.

On the advice of her physician, Wolhandler said, Miss Monroe had cut out all social affairs and turned down normal publicity demands such as interviews and photographs.

Pier Angeli Is Granted Divorce

SANTA MONICA, Calif. (AP)—Actress Pier Angeli won a divorce from singer Vic Damone on testimony that he was "insanely jealous for no reason whatsoever."

Sobbing, she testified: "His telephone calls would disturb me five or six times a day while I was working here and abroad. He treated me badly and insulted me."

Miss Angeli was awarded custody of their son Perry, 3. She will receive $500 monthly for the boy's support and a percentage of Damone's earnings.

Miss Angeli, 26, and Damone, 29, were married in 1954.

THE SNYDER DAILY NEWS

Published Sunday morning and each evening except Saturday by the Feather Printing and Publishing Co., Inc., at Snyder, Texas.

Entered as second-class matter at the Post Office at Snyder, Texas.

HERBERT FEATHER, Publisher.

SUBSCRIPTION RATES: By CARRIER in Snyder 35 cents per week, $1.50 per month. By mail in Scurry and adjoining Counties, one year $9.95. Balance of Texas, one year $12.50. All other States $15.00.

MEMBER OF THE ASSOCIATED PRESS

The Associated Press is exclusively entitled to use for republication all news dispatches in this newspaper, also local news published herein. All rights reserved for republication of special dispatches.

Any erroneous reflection upon the character, standing, or reputation of any person, firm or corporation which may occur in the columns of THE SNYDER DAILY NEWS will be gladly corrected upon being brought to the attention of the management.

The publishers are not responsible for copy omissions, typographical errors or unintentional errors that may occur other than to correct it in the next issue after it is brought to their attention.

All unsolicited articles, manuscripts, letters and pictures sent to the Daily News are sent at the owner's risk and the Snyder Daily News expressly repudiates any liability or responsibility for their custody.

HOSPITAL NOTES

COGDELL MEMORIAL

ADMISSIONS — Geraldine Graham, 416 Thirtieth Street; Velesta June Black, 318 Twenty-ninth Street; Clifford Wayne York, 510 Thirtieth Street; Vincent Bruce Hatfield, 2610 Forty-second Street; Vickie Jo Maxwell, 2609 Avenue G; Milton Brooks, Route 2; Dorothy Estell Carey, Route 1, McCaulley; Kay Pope, 3782 Avenue V; LaNell Cogdell, Route 2, Box 147; Garfield Hembree, Star Route, Knapp; Kay Della Crumley, 2209 Avenue O.

DISMISSALS — W. A. Holt, 3102 Forty-first Street; Doyle Parmer, Route 2; Hugh Nance, 3104 Fortieth Street; Wayne York, 510 Thirtieth Street; Wade Stanley, Route 3; Jimmy Feather, 2112 Fortieth Street; Bessie Doak, Snyder; Robert D. Arnold, Snyder; Joe Martin, Route 2.

Radar Use To Continue

FORT WORTH (AP)—The City of Fort Worth plans to continue to use radar to catch speeders even though a city councilman yesterday won a court ruling which said the electronic system was not recognized by law.

In freeing Councilman Jesse Roach, charged with driving 41 miles an hour in a 30-mile zone, Special Municipal Judge Oliver W. Fannin Sr., said "I am going to rule on the fact that there's no statute in Texas on the legality of radar and for that reason, I'm going to find the defendant not guilty."

City legal experts expressed surprise at the ruling, saying that radar had been upheld by courts all over the nation as a legal means of enforcing speed laws. They said that they did not feel that yesterday's ruling would impair the city's ability to use radar in the future.

Bob Hope Off On Annual Yule Tour

LOS ANGELES (AP) — Bob Hope is off on his eighth Christmas tour to entertain American servicemen overseas.

Leaving with him on an 18,000-mile tour were Jerry Colonna, Elaine Dunn, Mollie Bee, Randy Sparks and Les Brown and his orchestra.

On Christmas Day they will entertain troops of the NATO command in Naples. They also will appear in Iceland, Germany, Spain, Morrocco and the Azores.

Dulles Says Talks Gain Little Ground

PARIS (AP)—Secretary of State John Foster Dulles today reported to North Atlantic Treaty Organization members that a little progress has been made in talks with the Soviet Union on suspending nuclear tests.

But, he said, it is premature to be optimistic as to ultimate success because the Soviet views on the nature of control differ sharply from the views of the Western powers.

Dulles said that the most encouraging aspect at Geneva was that the Soviet Union dropped its resistance, to including the matter of control in a treaty dealing with suspension of tests.

He said the United States and Great Britain disagree at the Geneva talks with the Soviet plan to impose severe restrictions on the movement of control teams set up to police any test ban.

"Nevertheless we are not discouraged," Dulles added. "The fact that the Soviets have moved toward our position in certain respects gives ground for hope they will move further on the control features."

The ministers accepted Dulles' invitation to hold the 10th anniversary meeting of the 15-nation NATO pact in Washington April 2-4.

Dulles flies tonight to Jamaica where he will rest for a week before returning to Washington.

Abilene Man Is Killed In Gas Blast

CROSS PLAINS, Tex. (AP)—Gas bursting from a shut-in well killed a geologist and gravely injured an oil firm executive yesterday.

The blast killed Dennis Leonard Halepeska, 37, of Abilene and hurled his body into a slush pit.

He and David Morris, about 60, had stopped at the well 1½ miles northeast of here in West Central Texas, a few minutes before the blowout. Morris suffered critical head injuries.

Tom Bryant of Cross Plains, an independent oil operator like Morris, and two companions first found Morris lying about eight feet from the wellhead. After taking him to a doctor, they discovered the body of Halepeska.

Morris is secretary of Callihan Interests, Inc., an Abilene firm which owns the well. Halepeska worked for Callihan as a consulting geologist.

Gas, exerting 12,000 pounds of pressure, apparently stripped some valve threads and broke free with a roar heard in Cross Plains. The well did not catch fire.

Associates said the two men presumably stopped to check the well pressure or to release gas in order to clean it out.

Wife's Son Adopted By Dennis Crosby

LOS ANGELES (AP) — Bing Crosby's 24-year-old twin son Dennis has adopted his wife's 7-year-old son by a previous marriage.

His adoption of Gregory von Douglas-Ittu was approved Wednesday. The boy's father, George von Douglas-Ittu is an actor's agent.

PUBLIC RECORDS

BUILDING PERMITS:

Amon F. Weaver, residence, 3000 Thirty-fourth Street, $25,000.

MARRIAGE LICENSES ISSUED:

Frank Alarcon, 18, 1911 Twenty-third Street, and Eva Pesina, 19, Box 384.

WARRANTY DEEDS RECORDED:

Mr. and Mrs. John C. Sikes to Mr. and Mrs. E. J. Bergeron, west 50 feet of south 150 feet of lot 3, block 9, Grayum & Nelson second addition, except minerals.

Mr. and Mrs. W. T. Davis, Sr., Mr. and Mrs. M. G. Davis II, Mr. and Mrs. W. T. Davis, Jr., Mr. and Mrs. Weldon Meador, M. G. Davis II as trustee for estates of John Frank Davis and Judith Carole Davis, and W. T. Davis Co. to J. A. Wallace, Bell County, 4.31 acres in northwest quarter of section 208-97-H&TC and one acre in section 208-97-H&TC, except minerals.

NEW VEHICLES REGISTERED:

R. H. Parker from Eiland Motor Co., 1959 Oldsmobile four-door.

Ray Taylor Well Service from Odessa Motor Co., Odessa, 1959 GMC pulling unit truck.

Bill Dennis from Lamb Chevrolet Co., 1959 Chevrolet sport sedan.

TODAY'S MARKETS

FORT WORTH (AP)—Hogs 100; steady; choice 18.75-19.00; sows 15.00-17.00.

Cattle 500; calves 200; cattle and calves steady to weak; medium to good yearlings and heifers 24.00-26.50; fat cows 18.50-20.00; bulls 18.00-22.50; good and choice slaughter calves 26.00-29.00; medium and low grades 19.00-25.00.

Sheep 1,000; sheep and lambs steady; slaughter lambs 17.00-19.00; slaughter goats 8.00.

AUSTIN (AP) — Broilers and fryers steady. Prices for 2½-3¼ pounds in South Texas 15 cents and 14 to 15 cents in East Texas.

STOCK AVERAGES
Compiled by The Associated Press

	Indust.	Rails	Utils.	60 Stks.
Prev. day	304.1	131.6	93.9	208.9
Week ago	302.9	132.5	90.7	206.8
Month ago	305.5	132.6	90.3	207.7
Year ago	231.5	79.6	71.7	154.0

CHICAGO (AP)—Butter 826,000; unchanged; 93 score AA 60¼; 92 A 60¼; 90 B 59¾; 89 C 59¾.

Eggs 9,600; ½ to higher; 70 per cent or better grade A whites 38; mixed 38; mediums 32½; standards 33½.

NEW YORK (AP)— The stock market rose in active trading at the opening today. The ticker tape was late.

Leading issues made narrow gains. There were a few losers.

American Telephone was unchanged at 223 on an opening block of 15,000 shares.

Du Pont rose a point. Fractional gains were made by Allied Chemical and Republic Steel.

Yesterday The Associated Press average of 60 stocks rose $1.10 to a new record of $208.90.

BIRTHS

Mr. and Mrs. Shelby Graham, 416 Thirtieth Street, are parents of an eight-pound, four and one-fourth ounce daughter, born at 4:57 a.m. yesterday in Cogdell Memorial Hospital.

A son weighing eight pounds, 14 ounces was born at 5:09 p.m. yesterday in Cogdell Hospital to Mr. and Mrs. W. A. Cogdell, Jr., Route 2.

A nine-pound daughter was born to Mr. and Mrs. James D. Black, 318 Twenty-ninth Street, at 1:11 p.m. yesterday in Cogdell Hospital.

LET US
INSURE
YOUR HOME
Worthington
Insurance Agency
1923 - 26th Phone HI 3-3352
Snyder, Texas

CANYON DRIVE-IN
Big Spring Highway Phone HI 3-7212
STARTS TONIGHT
FIRST RUN IN SNYDER!
The amazing story by the author of "AROUND THE WORLD IN 80 DAYS" and "20,000 LEAGUES UNDER THE SEA"!
JULES VERNE'S FROM THE EARTH TO THE MOON
THE BOLDEST ADVENTURE EVER DARED BY MAN!
3 men and a girl who made it to the moon!
TECHNICOLOR®
JOSEPH COTTEN · GEORGE SANDERS · DEBRA PAGET · DON DUBBINS
DISTRIBUTED BY WARNER BROS.
SECOND FEATURE
LAST FRONTIER OF TERROR!
ALLIED ARTISTS presents
OREGON PASSAGE
CinemaScope
COLOR BY DE LUXE
STARRING JOHN ERICSON · LOLA ALBRIGHT
Plus Color Cartoon

SNYDER THEATRES
PRESENT TODAY:
PALACE—"STAGE STRUCK"
Drama In Technicolor
Starring Henry Fonda
STARLITE—"THE FEIND THAT WALKED THE WEST"
Western In CinemaScope
Starring Hugh O'Brien
SECOND FEATURE
"JAILHOUSE ROCK"
Musical Drama In CinemaScope
Starring Elvis Presley

$AVE!
FEAST for the LEAST!

EGGS Large Grade "A" Dozen 49c
BISCUITS Kimbell's Can 5c
LARD Wright's 3-Lbs. 49c
Kimbell's COFFEE Lb. 69c
Betty Crocker MUFFIN MIXES Box 19c
Del Monte PEAS . . . . . 2 303 Cans 39c
Snowdrift SHORTENING 3-Lbs. 69c
Kimbell's Detergent, Giant Size SOAP POWDER 69c
Kimbell's MILK . . . . . 2 Tall Cans 25c
PUMPKIN Del Monte No. 303 Can 10c
Cranberry Sauce Kimbell's No. 303 Can 15c
Our Darling CORN . . . . . 2 303 Cans 39c
Banquet PEARS No. 2½ Can 39c

The Freshest Fruits & Vegetables
Pascal CELERY Lb. 10c
Golden YAMS Lb. 5c
Nice Size Avocados 2 For 25c
Central America Bananas Lb. 15c

Sirloin Steak Tender Pink Meat Lb. 79c
Armour's Matchless Tra-Pac SLICED BACON Lb. 49c
Style Picnic HAM Extra Lean, Lb. 39c
T-Bone Steak Heavy Fed Beef Lb. 89c
SUGAR CURED BACON SQUARES Lb. 35c
Tender Corn Fed—Center Cut PORK CHOPS Lb. 69c
Just Arrived—Fresh Louisiana Catfist
Pork Sausage 1-Lb. Cello Pkg. 35c
FRESH LEAN PORK RIBS Lb. 49c

RAINBOW MARKET
1614-25th St. Store Hours: 7 a.m. to 10 p.m. Phone HI 3-3802

BEER GLASS CANDLE—Pouring some colored tallow around a wick hung in a beer glass, and then trickling some of the tallow down the side of the glass makes an attractive candle for Christmas table decoration. Mrs. Ernest Sears displayed a pair of the candles at yesterday's meeting of the Town & Country Garden Club, and is pictured above lighting one. (Lee Watson photograph)

ROTUND SANTA made by stacking a smaller brandy snifter on top of a larger one then decorating with the appropriately colored cotton or paper makes an attractive center piece for any holiday table. Mrs. D. A. North, 3703 Galveston, made and holds Santa above. Several Christmas table centerpieces were displayed by members of the Town & Country Garden Club at its meeting yesterday.

Church Women Hold Party

DUNN (Spl.) — The Women's Missionary Union of Dunn Baptist Church held their annual Christmas Lottie Moon offering program Wednesday afternoon at the church. Gifts were exchanged and secret pals were revealed.

Members and guests were Mrs. W. J. Fuller, Mrs. T. J. Fuller, Mrs. Don Laing and children, Mrs. Doyle Gray, Mrs. C. D. Gray Jr. and Donna Faye, Mrs. Marvin Hanson, Mrs. Milton Winter, Mrs. Tom Echols, Mrs. Perry Echols, Mrs. Louie Ashley, Mrs. Marcus Johnston, Mrs. W. A. Johnston, Mrs. R. A. Harde, and Mrs. Rolen Cantrell.

Our Gentled Sheath
by
Vanity Fair

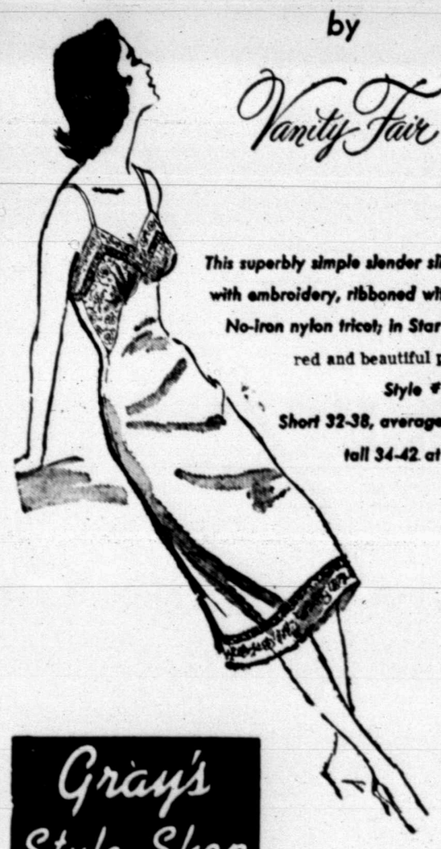

This superbly simple slender slip, iced with embroidery, ribboned with lace. No-iron nylon tricot, in Star White, red and beautiful pastels. Style #3-8-20. Short 32-38, average 32-42, tall 34-42 at $5.95

Gray's Style Shop

SANTA VISITS HERE—Santa Claus paid a visit last night to children of members of the Trinity Methodist Church. He is pictured above with some of the children and waving to others. Gifts of candy were presented by Santa Claus to the children. Coffee and cookies were served. (Lee Watson photograph)

Snyder Women Attend Meeting In Colorado City

Beta Epsilon chapter of Delta Kappa Gamma, International Honorary Society for women teachers, met in the homemaking department of Colorado City High School Monday night, Dec. 15.

Mrs. Lida Rhoades, president, opened the meeting with an invocation, after which the 34 members present enjoyed a delicious salad supper prepared by the hostesses, the Colorado City members.

Mrs. Cora Johnson, program chairman of the evening, presented Miss Anna Lee Root who rendered a Christmas reading, "The Halleluiah Chorus". She was assisted by Chip Payne who played background music for parts of the reading. Following the reading, Mrs. Johnson spoke to the group on "The Teacher and Spiritual Development". She was very inspiring and interspersed her talk with poems that she had written and had published in book form, "The Art of Living".

During a short business meeting, dollar bills were placed on the 'money tree' from members present and some absentees. Fruit cakes have been sold by members before Thanksgiving and Christmas to increase the Grant-in-Aid fund to which the dollars on the 'money tree' are also added. The group expressed their thanks to Marcel and Adele Josephson for permitting them to take orders for their fruit cakes and allowing them a per cent of the profit.

Snyder members present were: Mrs. Ruby Anderson, Mrs. Mabel Brock, Mrs. Maydelle Burns, Mrs. Leota Burris, Miss Mary Lou Devenport, Mrs. Joyce Gorman, Miss Virginia Grove, Mrs. Hazel Hanback, Mrs. Laura Holladay, Mrs. Bess Johnston, Mrs. Agnes Kunkel, Mrs. Delia McPherson, Miss Vestal Maner, Mrs. Eva Nelson, and Mrs. Rhoades.

The next regular meeting will be held at Loraine, Feb. 16th, at 7:30 p.m.

When you dust your books, make sure that you wipe the edges away from the binding. This way, you keep the dirt out of the back binding.

WOMEN'S CALENDAR

THURSDAY

Trinity Bible class Christmas dinner in fellowship hall, 7 p. m.

Order of Eastern Star meets at 7:30 p.m. at the Masonic Hall. Past Matron and Past Patron program.

FRIDAY

El Feliz meets at 3 p. m. with Mrs. W. J. Ely, 3109 Avenue U.

Ladies Golf Association meets at 1 p. m. at the Country Club.

SATURDAY

Altrurian Daughters Christmas luncheon, 12:15 o'clock Martha Ann Club. Mrs. Billy Greenfield, hostess chairman.

Childrens story hour at Scurry County Library, 9:30 to 10:30 a. m.

Luncheon at Martha Ann Woman's Club. Reservation deadline, 5 p. m. Saturday.

Keep your coat collars and hats spotless by brushing them before and after every wearing. You will keep white powder lines from setting in the garments.

C. C. Sellars' Hosts For Holiday Party

Mr. and Mrs. C. C. Sellars Jr. of Knapp to hosts to a Christmas party in their home Saturday evening, Dec. 13.

Gifts were exchanged and refreshments served to Mr. and Mrs. Mickey Sterling, John, Robbie and Melisa; Mr. and Mrs. Leroy Key, Wesley and Cindy; Mr. and Mrs. Donald Huddleston and Robert; Mr. and Mrs. Boyne Powell, Mike and Bobby, and Donald Ray Sellars.

Give Sunbeam and you give the finest

Sunbeam AUTOMATIC PERCOLATOR
Made of copper, nickel and chrome plated inside and out. Makes coffee fast—keeps it serving hot—automatically.
Reg. 27.95 ..... $23.88

Sunbeam RADIANT CONTROL TOASTER
The only completely automatic toaster. Whatever the type of bread—RADIANT CONTROL gives you uniform toast every time.
29.95 Value $23.88

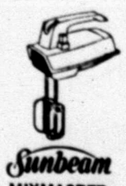

Sunbeam MIXMASTER HAND MIXER
Push-button beater ejector. Thumb-tip speed control with mixing guide. Extra large full mix beaters. Stores neatly on wall.
16.95 Value $13.88

Sunbeam CONTROLLED EVEN HEAT SAUCEPAN
Simmer-safe Controlled Heat eliminates pot watching. Double wall construction for greater efficiency. Vented cover.
Reg. 29.95 ..... $18.88

Sunbeam STEAM or DRY IRON
Steam-Flow vents let you iron on an all-over cuhsion of rolling steam. Steams longer—weighs only 3 lbs.
17.95 plus $3 pad & cover $13.98

Sunbeam SAUCEPAN & DEEP FRYER
Use it as a deep fryer, casserole, chafing dish, bun warmer, corn popper, or steamer. Fry-basket and cover both included.
19.95 Value $16.88

NEW Sunbeam AUTOMATIC ELECTRIC FRYPAN
Easy-to-see fryguide on handle. Easy-to-wash — completely immersible with control removed. Glass or metal covers available.
Reg. 19.95 ..... $16.88

DELUXE Sunbeam AUTOMATIC MIXMASTER MIXER
America's finest. 12 speeds — more powerful motor. Exclusive Bowl-Fit beaters and automatic bowl speed control give perfect mixing results.
Reg. 46.95 ..... $34.88

Lady Sunbeam Hair Dryer

No electric wires in cap
More comfortable — all warm air on your hair
Leaves hands free — read, knit, dry nails

Dial your way to beauty and more leisure time
Select any degree of warmth needed
Reg. $26.95 $19.98

Sunbeam BLADE-ELECTRIC SHAVEMASTER SHAVER WITH HI-VELOCITY SHAVING ACTION
Sunbeam hi-velocity means cleaner, closer, faster shaves below the beard line.
Reg. 32.50 ..... $16.88

SNYDER DRUGS
No. 1—West side of Sq. Ph. HI 3-3451 No. 2—Big Spring Hwy. Ph. HI 3-9333

Craft's Studio
Movie
Camera
Headquarters
In Snyder!
1904-26th Ph. HI 3-5262

We Will Be Open
Tonight Until 8:30
SPECIAL!
Large Group Of
Sweaters
1/3 off
Gray's Style Shop
2407
Ave. R

SAVINGS ACCOUNTS MAKE WELCOME GIFTS!

Solve gift-giving for any age!

FROM little tot to Grandpop . . . everyone has a savings goal and the finest, most thoughtful way to please them is to give one of our Savings Accounts. Makes shopping easier on you, too. Stop by this week and open a high-earning Savings Account for anyone or *everyone on your list!*

Paying 3½% Interest On Savings
Savings Insured Up To $10,000.00
Snyder Savings & Loan Assn.
2605 Ave. S Phone HI 3-7441

Junior Editors Quiz on Christmas

QUESTION: Why did Mary and Joseph flee with the infant Jesus?

• • •

ANSWER: At the time of Jesus' birth, the Holy Land was ruled by cruel King Herod, who had been appointed by his Roman overlords. When Herod learned of the birth of He who was to be King of the Jews he sought to find him and slay him.

But, wrote St. Matthew:

"The angel of the Lord appeareth to Joseph in a dream, saying, Arise, and take the young child and his mother, and flee into Egypt, and be thou there until I bring thee word: for Herod will seek the young child to destroy him.

"When he arose, he took the young child and his mother by night, and departed into Egypt:

"And was there until the death of Herod. . ."

Herod, in his anger at not finding Jesus, ordered all children two years old and under in Bethlehem to be slain. Although these hapless children were not Christians, they are revered today as martyrs — the Holy Innocents.

• • •

FOR YOU TO DO: Here is a picture of Mary and Joseph fleeing into Egypt with the infant Jesus. Cut it out and paste it on cardboard and color it. Then add it to your collection of Bible stories.

• • •

(If you have a question for Junior Editors, mail it on a postcard to Violet Moore Higgins, AP Newsfeatures, in care of this newspaper. Tomorrow: How Jesus happened to be born in Bethlehem.) 12-18

Many Bargains On Grocery Shelves

By The Associated Press

Housewives who can't decide when to buy Christmas turkey won't get much help from supermarket and grocery store advertisements this week.

Some stores offer gobblers now while others will unveil their special prices early next week.

For housewives who don't want turkey there are special bargains on pork loin, hams, leg of lamb and holiday items such as rock cornish hen and Minnesota goose. The shopper who wants to save a bit now in preparation for next week can usually find chuck roast.

Lamb prices are four cents a pound lower in some areas this week while other meats are about unchanged. Eggs reversed their recent trend and rose two to eight cents a dozen over a wide area.

Bumper supplies of soybean oil, cottonseed oil, peanut oil and corn oil have pushed shortening prices down to their lowest levels since January 1956 Department of Agriculture seers say supplies of winter vegatables will be substantially greater than last year, assuming more normal weather, particularly in Florida. Canned vegetable supplies will be slightly larger than last season and frozen, however, will be considerably above the average of recent years.

Outstanding vegetable buys this week are potatoes, radishes, topped beets, turnips and parsnips. Good buys are sweet corn, eggplant, endive, escarole, iceberg lettuce, mushrooms, sweet potatoes, spinach and Idaho potatoes.

Nearby cabbage prices rose sharply this week, but still were rated a good buy as are onions.

Apples are at bargain levels.

Florida citrus is moderately priced despite the annual moratorium on shipments, a move designed to clear abundant supplies on hand early in the season. Limes and avocados are reasonable, along with California citrus and Northwest pears.

★ ★ ★

Fruits, Vegetables On Feature Lists

By The Associated Press

Texas food counters this week are loaded with so many plentiful items that grocery shopping becomes a pleasure, the Agruclture Department said Thursday.

Rating "good buy" tags among fresh fruits and vegetables are apples, potatoes, pole beans, carrots, Texas citrus and small Western navel oranges, cranberries, lettuce, Anjou pears, rutabagas and turnips, Bananas, tangerines and avocados.

Huge fall crops of apples and potatoes indicate that these items will be plentiful for some time, especially as stores provide specials on them.

Pole beans, Florida tangerines, lettuce, rutabagas and turnips and bananas are carrying lower price tags this week than a week ago.

Higher than last week are cabbage, California celery, Florida corn and crookneck squash, Florida corn and Texas cucumbers and egg plant, peppers and onions.

New items at Texas markets this week are lettuce from the Imperial Valley, Florida Temple oranges and tangelos. These can be expected to become more abundant by New Year's.

The East Texas supply of green onions and greens is running low. Most of these foods now come from the Texas Winter Garden area.

Specials on pork are becoming common at many stores, as the price of live hogs declines. This item joins broilers and turkey as meat plentifuls. Eggs are steady and reasonably priced.

Prince, Cleveland Girl Take License

NEW YORK (AP)—A Nepalese prince and a pretty Cleveland, Ohio, girl have taken out a marriage license, but the girl's father says wedding plans await the consent of the royal family.

The couple — Prince Basundhara Bir Bikram Shah, 36, brother of the King of Nepal, and Lynn Waldron, 22 — obtained the license Nov. 13.

The matter of the Hindu prince obtaining his family's approval was brought up Wednesday night in Cleveland by the young woman's father, George E. Waldron, a brewery company executive. He did not elaborate.

He said his only child met the prince while she was touring the world.

Youth Laughs Self Right Into Hospital

PERTH AMBOY, N.J. (AP) — Richard Block, 18, laughed himself into Perth Amboy General Hospital.

He was listening to "Green Christmas," a recording by satirist Stan Freberg, and doubled over with laughter—thereby stabing himself with a letter opener in his pocket.

It took several stitches to saw up his punctured left thigh.

Yule Business Good, But Not Running Away

By WALTER BREEDE JR.
AP Business News Writer

NEW YORK (AP)—"Christmas business will equal last year and may be a little better. But it's not running away."

This cautiously phrased comment from M. E. Arnett, vice president of Bullock's Department Store in Los Angeles, typifies the attitude of hundreds of retailers across the country interviewed by The Associated Press in a survey of Christmas business prospects.

Host are confident of beating last year's record totals (thanks in part to slightly higher prices and an extra shopping day). But few see anything that resembles a real boom.

"There's more cash in town this year," says Charles E. Boyd of the Detroit Chamber of Commerce, "but people aren't spending the money."

Brightest spot on the 1958 Christmas retail scene is Texas.

"There's no doubt but that the buying public has the money and a disposition to spend it," declares a merchant in Fort Worth. "To say business is good is putting it mildly, for if it gets any better it will be terrific."

And an Abilene, Tex., store official states: "If it was any better I don't know what I'd do."

Christmas business is good in Denver. High on the list of wanted merchandise are such relatively costly items as stereophonic hi-fi sets, pianos, organs, outboard motors and boats.

But in Cleveland, Pittsburgh and New Orleans, merchants hope to match last year's sales but are not sure they will.

In the nation's biggest city, New York, the 1958 Christmas shopping outlook is a giant question mark. A newspaper deliverers' strike robbed New York stores of their major sales promotion medium right at the peak of the Christmas rush.

Big retailers say they've been doing as well or better than last year but they're comparing current business with a brutally tough 1957 period when traffic was snarled by a subway strike. Most say telephone and mail order business — which amounts to 15 per cent of total Christmas sales — is down sharply.

Store traffic held up fairly well in the early days of the newspaper blackout but declined as the strike entered its second week. Another strike-inspired problem: How to get rid of specially priced gift items the stores had intended to push via spectacular sales campaigns. Warehouses are bursting with merchandise of this type.

"We always depended on newspaper displays to move these promotional items," one store official asserts.

Ike Appoints 13 To Study River Basins

WASHINGTON (AP)—President Eisenhower has appointed 13 men, mostly Texans, to make a study of river basin areas in the Southwest.

He named the commission yesterday to survey the Neches, Trinity, Brazos, Colorado, Guadalupe-San Antonio, Nueces and San Jacinto River basins.

George R. Brown of Houston, president of the board of trustees of William Wright Institute, is the president's choice for chairman of the group.

Other members include:

Edward W. Easterling, Beaumont, Tex., director of the Texas Water Conservation Assn.; Hubert S. Miller, Dallas, vice president and general manager of the Trinity Improvement Assn.; John H. Gultgen, Waco, Tex., chairman of the Waco Chamber of Commerce flood control committe; Wyman Gidenon, Austin, Tex., general manager of the Lower Colorado River Authority; Dolph Briscoe Jr., Uvalde, Tex., director of the Alamo National Bank of San Antonio; and Stephen Chase Jr., Pasadena, Tex., vice president of the Champion Paper and Fiber Co.

Named as government representatives were:

Edgar S. Coffman, Fort Worth, Tex., regional engineer for the Federal Power Commission; Paul F. Royster, assistant to the federal highway administrator in the Commerce Department; Euald C. Warkentin, Dallas, regional engineer, United States Public Health Service; Henry P. Burleigh, general engineer, Austin office of the Bureau of Reclamation; Henry M. Smith, Temple, Soil Conservation Service, Agriculture Department; and Brig. Gen. William Whipple of the Army Engineers Corps.

Bradley Calls Berlin Crisis 'Brushfire'

HOLLYWOOD, Fla. (AP) — Retired Army Gen. Omar Bradley says he thinks the Berlin crisis is "another Russian brushfire."

But he says the United States should prepare itself to fight if necessary.

Bradley was here for a board meeting of Food Fair Stores, Inc., of which he is a director.

WAYNE BOREN CLYDE HALL
Snyder Insurance Agency
COMPLETE INSURANCE SERVICE
1820 - 26th Street Phone HI 3-3163
P. O. Box 527 Snyder, Texas

Soviets Say Schedule On Berlin Same

ERLIN (AP)—The Soviet Embassy today brushed aside as nonsense reports that Moscow has decided to cut short the six-month period it allowed for negotiations on Berlin.

An official spokesman said the Soviet government is waiting for a reply to its Nov. 27 note before taking further action.

In that note to the Western powers, the Soviets proposed that West Berlin be turned into a demilitarized free city. They declared their intention in six months to end the four-power occuptaion of Berlin and transfer Soviet controls over Allied supply lines to the East Germans.

The Soviet spokesman in East Berlin made his comment on published reports that Moscow had informed the East Germans of its intention to shorten the six-month period because of the rejection of its Berlin proposals by the North Atlantic Treaty Organization foreign ministers.

Underground Blasts To Help Spot Quakes

By FRANK CAREY

WASHINGTON (AP) — Underground atomic tests in Nevada last fall promise to improve scientists' spotting of distant earthquakes and add to their knowledge of the earth's crust.

One Nevada explosion Oct. 30 shook delicate instruments far away in Japan, Sweden, Peru and Czechoslovakia.

The first figures on the recording of this and three other blasts in the underground series were given to a reporter by earthquake sleuths of the U.S. Coast and Geodetic Survey.

The Oct. 30 shot, code-named Blanca, was the biggest. It packed a wallop equal to 3,000 tons of TNT. It jiggled seismographs 5,500 miles away.

In the United States and Canada most of 110 regular and temporary seismology stations recorded it.

Reports on the three earlier and smaller tests came only from United States territory. However, one of them — equivalent to the force of 1,000 tons of TNT—was detected at Fairbanks, Alaska. That is 2,310 miles from the Nevada test site.

The smaller blast — a comparative pipsqueak of 20 tons TNT power — was recorded only out to 820 miles at Rapid City, S.D.

There was also a 50-tonner. Because its explosive impact shot down into the ground the earth shocks traveled only a few thousand feet.

Capt. Elliott Roberts and L. M. Murphy of the Coast and Geodetic Survey's seismology branch said it will take six months to study findings fully.

"But the prospects are," Roberts said, "that science stands to gain new knowledge of the earth's crust which extends to a depth of 20 miles, and possibly get some new information about the earth's mantle, extending from 20 miles to a depth of 1,900 miles."

He said information obtained will enable seismologists to do a better job of locating earthquakes.

Before doing any painting, cover your hands with baby oil. You'll find that dripped paint will be much easier to remove.

Member Texas Optometric Association
Drs. Blum and Nesbit
OPTOMETRISTS
1825 25th St.
Phone HI 3-3992

Stock up now . . . on Quality Foods at a savings! Make it a very Merry Christmas with a meal fit for a king! We're well stocked with the foods you will need.

Swansdown Cake Flour 35c

White Swan Tiny Whole BEETS 303 Glass Jar 32c

Kraft's, Pkg. MINIATURE MARSHMALLOWS 17c

Aunt Jemima, 5-Lb. Bag CORN MEAL 39c

Del Monte, No. 2½ Can PUMPKIN 19c

None Such, 7-Oz. Pkg. MINCE MEAT 25c

Diamond, No. 303 Can TOMATOES . . . . . 2 for 33c

Kimbell's Shortening 3-Lb. Can 69c

Nestle's QUICK Delicious For Hot Chocolate. 1-Lb. Can 45c

Red Dart—Blue Lake French Style Green Beans . . 2 for 33c

Pepperidge Farm Herd-Seasoned-Stuffing 29c

DAIRY TREATS

Gandy's, Pint COTTAGE CHEESE 23c

Mead's BISCUITS . . . . . 3 for 25c

Philadelphia, 8-Oz. CREAM CHEESE 35c

Rod's SOUR CREAM DRESSING . . . 55c

Maryland Club, 2-Lb. Can COFFEE 1.49

Gladiola, For Perfect Baking, 5-Lb. Box FLOUR 39c

White Swan, No. 2½ Glass CRABAPPLES 48c

FRESH FRUITS & VEGETABLES

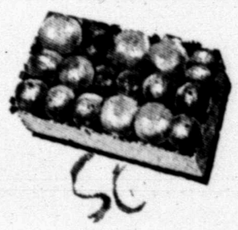

Texas Oranges — Full of Juice 5-Lb. Bag for 39c

East Texas, Lb. SWEET POTATOES . . 10c

For The Dressing, Lb. YELLOW ONIONS 8c

Washington Finest, Lb. APPLES 15c

THE FINEST QUALITY MEATS

HAMS Butt End, Lb. 53c
Shank End, Lb. 49c
Half or Whole, Lb. 59c

Fresh, Lb. Pork Shoulder Steak . . 43c

Country Style, Lb. PORK BACKBONE 39c

Lb. PORK SHOULDER ROAST 39c

Try This With Brown Gravy, Lb. PORK TENDERLOIN 89c

Armour's Star, Lb. BACON 55c

Fresh (Our Own) Lb. PORK SAUSAGE 49c

U.S.D.A. Choice, Lb. CHUCK ROAST 59c

Fine For Swiss Steak, Lb. SHOULDER ROUND ROAST 65c

WE HAVE LOT'S OF CANNED HAMS, READY-COOKED HAMS, FRUIT DECORATED HAMS, SWIFT'S BUTTERBALL TURKEYS!

DOUBLE BUCCANEER STAMPS EVERY WEDNESDAY

"HOME OF QUALITY"
Everybody's CASH GROCERY
BIG SPRING HIGHWAY

Give Foods For CHRISTMAS!

Let Us Have Your Order Today, So That You Can Be Assured Of The Size You Want!

BUCKIN' THE LINE

By BUCK FRANCIS
News Sports Editor

HARDIN-SIMMONS IS still going after big "game" in scheduling football foes.

The Cowboys will play Auburn and Georgia next season on successive weekends and both on the road to boot.

The Pokes have to schedule the "big time" foes to stay in business and they have to play them on the road.

Hardin-Simmons has always lost money when they tried to lure a major school to Abilene. It's not that the Cowboys aren't popular in Abilene. There's too much football competition in Abilene for a school to make much "headway" at the gate what with three colleges and high school fielding football teams.

Where most schools play five home games and five away each season, the Abilene schools, Hardin-Simmons, McMurry and ACC have schedule 3 and 7, three at home and seven away.

Played Only 3 Texas Teams

Hardin-Simmons, in fact, played only three Texas teams this past season, Texas Western, West Texas State and Baylor. The Pokes were probably the travelingest team in the country last fall, going out of the state six times for a football game.

Next season the Cowboys play four straight games out of the state, starting with Wichita, Kans., Sept. 26. Then the Pokes will play Auburn at Auburn, Ala., Georgia at Athens, Ga., and Tulsa at Tulsa, Okla.

H-SU will travel out of the state two other occasions, meeting Arizona State at Tempe, Ariz., and New Mexico A&M at Las Cruces, N. M.

You don't have to join the Navy to see the world. You can do it by joining the Hardin-Simmons football squad.

Tiger Gridders Honored

Three Tiger footballers were named on the Honorable Mention list of the 1958 All-State 3A team chosen by the Fort Worth Star-Telegram. They were guard Mickey McGrew, quarterback Richard Mahan and halfback Dick Hayes.

James Parker, the Sweetwater warhorse, was chosen on the first team. No other District 3-AAA player made the first team. But you nearly have to get out of the district to gain all-state recognition. The Cowtown paper named only a first team in addition to the Honorable Mention list.

Pampa was cleared of her accused rule violation in yesterday's district meeting at Amarillo.

Pampa presented a notarized statement signed by the Clarendon Junior College coach stating that his team did not scrimmage Pampa in October.

Officials of the other schools didn't have proof that Pampa did scrimmage Clarendon so the matter was dropped and Pampa was given a clean bill of health.

Critics Happy With New Points After

By HUGH FULLERTON JR.
Associated Press Sports Writer

College football's rules - makers made the first change in 46 years which affected scoring values when they adopted the somewhat controversial two-point conversion last January.

Today their action received a strong vote of approval from nearly 200 sports writers and broadcasters replying to the annual Associated Press post-season football questionnaire.

By a margin of about 3-2 the experts favored retaining the rule in its present form, although a few suggested some changes. And by an even greater margin they voted that the rule had achieved its purpose—at least in making the game more entertaining to spectators.

The rule adopted by the NCAA committee provided that two points are awarded for a successful running or passing play from the three-yard line after a touchdown and only one when the goal is kicked. It was greeted with some scepticism when it was passed and the professionals, most of the high schools and the National Assn. of Intercollegiate Athletics refused to go along with it.

In the AP poll of sports writers and broadcasters, 133 said the rule should be retained and only 51 voted to abandon it immediately. Nine grudgingly suggested giving it another year's trial.

On the second part of the question — whether the two-pointer had been successful in providing more entertainment for fans and in reducing the number of tie games, 103 said it added to interest but there was an inconclusive 42-26 "yes" vote on eliminating ties. Only 17 said the two-point rule had failed to achieve either purpose.

The principal objections to the two-point conversion was that it put the point values of other plays out of balance.

"Why give two points for three yards when a player gets only six points for a 100-yard run?" asked one writer.

Another suggested: "The goal points must be returned to the goal line so that three points are not so relatively more difficult to score than two." Several others concurred about returning the posts to the goal line.

"It failed to provide the advertised drama or decide any really big games," said still another. "If it would add anything to the game, the pros would have adopted it long ago."

Some other negative comments: "Made a subsidiary part of the game ridiculously over - important."

"Two points for a conversion only doubles the value of the most senseless play in football."

The experts favoring the rule were quite enthusiastic in most cases and several suggested it should be adopted by pros and high schools. A few thought it should be kept but made more difficult — by spotting the ball as much as ten yards from the goal instead of three.

Then there was this somewhat negative comment: "I don't know if it eliminated many ties, but it certainly gave the Monday quarterbacks something new to discuss."

TL To Decide On Alliance With Mexico

DALLAS (AP) — The Texas League will consider alliance with the Mexican League in a special meeting here today.

A proposal that the two circuits have an interlocking schedule and play for the championship at the end of the season will be brought up by Earle Halstead, scout for the Milwaukee Braves who represented the Texas League at a meeting in the Mexican League.

Texas League President Dick Butler plans to name a committee to go to Monterrey Saturday where a meeting of the Mexican League is being held. There the plan will either be put in force or the leagues will operate separately as they have in the past.

Five Texas League clubs—Victoria, San Antonio, Corpus Christi, Austin and Tulsa—will be represented at today's meting. A sixth club will be considered but no action is expected to be taken at this time on obtaining it. Amarillo is expected to apply for membership.

Under the alliance with the Mexican League, Texas League clubs would play 3-game series in each of the Mexican League parks with these games counting in the standings of the Texas League.

SCORES

College Basketball
By The Associated Press

N.C. State 82, LaSalle 66
Fordham 80, Syracuse 75
Army 75, Amherst 56
Villanova 91, Temple 69
Connecticut 72, Colgate 57
Delaware 60, Lafayette 58
Lehigh 69, Albright 56
Boston Univ 61, Mass. 56
Holy Cross 77, St. Anselms 58
North Carolina 70, South Carolina 57
Navy 53, Maryland 50
WM-Mary 72, Davidson 56
Auburn 95, Florida State 74
Miami (Fla) 92, Florida 82
Vanderbilt 70, Wyoming 65
Louisville 56, Wittenberg 49
LSU 78, New Orleans Loyola 68
VM 81, Roanoke 63

Tiger Five To Vernon Meet

The Tiger basketballers, who climbed past the .500 mark for the first time Tuesday night since their opening win over Brownfield, will embark for Vernon tomorrow morning where they'll participate in the annual Vernon Invitational Tournament.

Coach J. P. Ward's charges have chalked up four wins against three defeats, the fourth win coming Tuesday night over Brownfield, 61-42.

The Tigers will meet Mineral Wells in their first Vernon Tourney start at 5:30 p.m. tomorrow.

Winner of the Tiger-Mineral Wells game will play the winner of Amarillo and Quanah at 2 p.m. Saturday while the two losers will clash at 11:30 a.m. Saturday.

The Amarillo-Quanah game will follow the Tiger-Mineral Wells game at 6:45.

Eight teams are entered in the "A" division of the tournament. The other four are Childress, Haskell, Wichita Falls and Vernon.

The complete first round pairings are as follows:

UPPER BRACKET

5:30 p.m. Friday — Snyder vs. Mineral Wells.

6:45 p.m. Friday — Amarillo vs. Quanah.

LOWER BRACKET

4:15 p.m. Friday — Childress vs. Haskell.

8:00 p.m. Friday — Vernon vs. Wichita Falls.

Nine Tigers will make the Vernon trip. They are Danny Tankersley, Jerry Fleming, Tim Roberts, Stan Hulen, Kenny Drake, Bill Dubose, Norman Gladson, Marcus Strickland and Terry Lee.

Tankersley, although he scored only four points against Brownfield Tuesday, still holds a commanding lead in the individual Tiger scoring. Tankersley has scored 97 points in seven games for a 13.9 average.

Roberts is the second leading scorer with 69 points, followed closely by Drake with 67. Rounding out the top 5 are Fleming with 48 and Hulen with 31. Dubose is sixth at 30.

The Tiger B team left this morning to compete in the Winters Invitational Tournament. The future Tiger five was scheduled against Abilene Christian High School in the first round at 11:30 a.m. today.

The two tournaments this weekend will wind up cage activity for the Tiger cage forces until after Christmas.

FARLEY IS SCORING CHAMP

Six Canyon Reef Cage Marks Fall

Mike Farley of Lubbock captured the individual scoring title for the 6th annual Canyon Reef Invitational Tournament conducted last weekend and he matched the tournament record in the process.

Farley poured in 68 points in the three tournament appearances of the Westerners for a 22.6 average. The record of 68 points was first set by a predecessor of Farley's, Max Hood of Lubbock, in 1956.

Farley, however, set a new single game scoring mark of 30 against the Tigers in the semi-finals. Hood owned the old record of 29.

Five other tournament records fell by the wayside and another was tied.

Danny Tankersley of the Tigers the second leading scorer in the '58 tournament, set new records in free throws for both single game and tournament. Tankersley hit 12 free throws against Vernon in the third place game for a new record and he had 27 for the tournament, another new standard.

The Tigers set a new record for free throws by a team for a single game at 30, against Vernon, and the Tigers and Vernon combined for 46 free tosses for the entire game, another new mark. The Tigers also set a new team record for free throws in the tournament at 65.

Borger and Lubbock set a new single game scoring mark for both teams with 148 points in their championship game (Borger 77, Lubbock 71). The previous record of 133 was also set in a championship game (Snyder 67, Lubbock 66) in 1956.

Farley tied Hood's record of 12 for field goals in one game.

Tankersley and James Wilson of Borger followed Farley in scoring for the '58 tournament with 53 points apiece.

Tommy Butler of Brownwood, who became the first player to make the All-Canyon Reef Tournament team two times, sported the best average for the just completed tournament with 24.0 (48 points in two games).

Following are all players who scored at least 10 points in the 1958 Canyon Reef Tournament:

CANYON REEF SCORERS
(Includes all players who scored 10 or more points in Canyon Reef tournament):

PLAYER, TEAM	G	FG	FT	TP
Farley, Lubbock	3	30	8	68
Tankersley, Snyder	3	13	27	53
Wilson, Borger	3	25	3	53
Butler, Brownwood	2	17	14	48
Lane, Childress	3	19	8	46
Winans, Lake View	3	20	6	46
Tomlinson, Lake View	3	16	10	42
Upton, Vernon	3	14	10	38
Seamster, Borger	3	14	10	38
Roberts, Snyder	3	12	13	37
Ricks, Childress	3	17	3	37
Rucker, Lubbock	3	11	12	34
Taylor, Lubbock	3	15	3	33
Bryant, Kermit	2	13	6	32
Zajicek, Borger	3	11	10	32
Keel, Lake View	3	12	6	30
Eason, Childress	3	12	6	30
Darling, Childress	3	11	7	29
Hawkins, Lubbock	3	11	7	29
Peters, Vernon	3	11	5	27
Fleming, Snyder	3	8	9	25
Moore, Kermit	2	9	6	24
Frith, Childress	3	7	7	21
Armstrong, Borger	3	7	7	21
Parsons, Lubbock	3	5	10	20
Preas, Lake View	3	7	5	19
Couch, Vernon	3	4	10	18
Hulen, Snyder	3	7	3	17
Cox, Vernon	3	6	4	16
Wideranders, Vernon	3	5	5	15
K. Drake, Snyder	3	5	4	14
Smith, Borger	3	5	4	14
Cox, Borger	3	6	2	14
Dubose, Snyder	2	2	9	13
Pearce, Lubbock	3	5	3	13
Watkins, Brownwood	2	4	2	10
K. Phillips, Lake View	3	3	4	10

SMU Waxes Oklahoma 5 By 59-51

By The Associated Press

Southern Methodist beat Oklahoma 59-51 but Arklansas lost to the Phillips Oilers 62-54 in an overtime Wednesday night and it left the Southwest Conference behind in intersectional basketball for the week.

At mid-week the league has two victories against three defeats against outside foes but there are 10 more intersectional games on and Saturday and the Southwest can make up its deficit.

Rice hosts Missouri Thursday night while Baylor will be in new Orleans to battle Tulane.

Oklahoma's deliberate, ball-control offense worried Southern Methodist but not enough that the Methodists ever were behind in the score. Once, in the last half, the Sooners pulled within a point but it didn't last long.

Max Williams, the showman, put on his one - man stall only to be alted under a rule that says he was "closely guarded", so the crowd of 4,000 got to yell a little. Otherwise it was a drab game with Williams topping the scorers with 19 points and Bob Stoermer leading Oklahoma with 18.

Arkansas lost a 2-point lead in the last three minutes and Phillips beat the Razorbacks in overtime by running up a 58-52 bulge and then putting on a stall. Clyde Rhoden of Arkansas led the scoring with 18 points but didn't have enough help.

U. S. Davis Cuppers Go Against Italy

PERTH, Australia (AP)—With big Barry MacKay, hero of the 1957 challenge round sitting on the bench, the United States opens its Davis Cup interzone final match against Italy Friday.

In the first of the opening day's two singles matches Alex Olmedo of Southern California meets Italy's champion, Nicola Pietrangeli.

Ham Richardson, the U. S. No. 1 ranked player from New Orleans and Arlington, Va. battles Italy's big Orlando Sirola in the second singles.

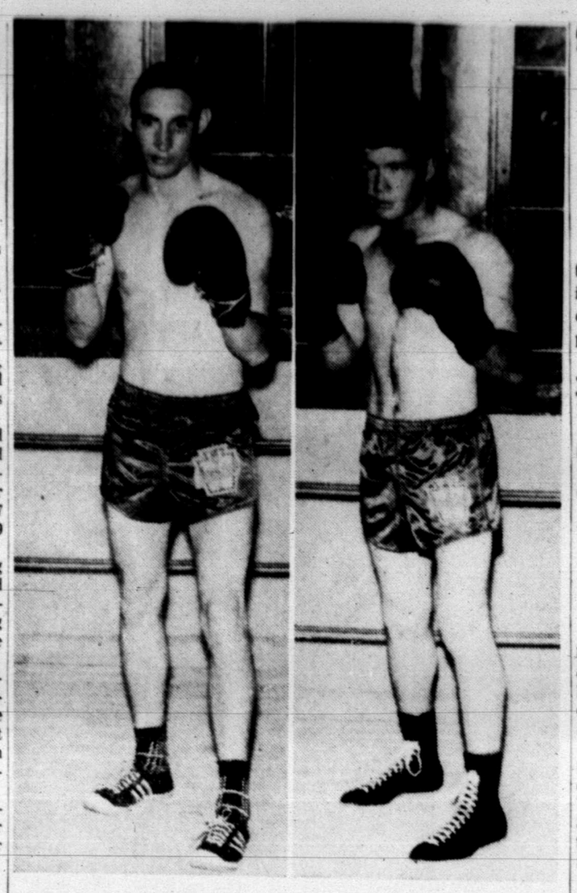

SET FOR ACTION—The above two Snyder Optimist-Boys Club boxers are all set to see ring action tomorrow night when the local team takes on Abilene in an inter-city match at the junior high gym. From left the two boys are James Fitzgerald, 135 pounds, and Larry Ainsworth, 145. (Lee Watson photograph)

Local Mittmen Host Abilene

Snyder and Abilene will vie in an inter-city boxing duel tomorrow night at the junior high gym.

Activity will begin at 8 p.m. About 10-12 bouts are on tap.

Tomorrow's matches are the second scheduled matches between the Snyder and Abilene teams. The first matches were canceled due to the illness of the Abilene coach.

Sweetwater filled in for Abilene on that first night and the locals captured a 3-1 victory.

Several top-notch matches are on tap tomorrow night. The feature attraction will pit Snyder's David McKinley and Abilene's Glen Carter in a lightweight scrap.

Carter is a veteran Golden Glover, having won several regional titles. McKinley has fought only three times but already he's considered one of the top lightweights in this area.

McKinley outpunched Larry Whittiger of Sweetwater, a six-year ring veteran, in the Snyder-Sweetwater matches the other night.

Another headliner tentatively on tap is Dickie Martin of Snyder and Freddy Martinez of Abilene in a middleweight bout. Martinez was all-district quarterback for the Abilene Eagles this past season and he's taking up boxing for the first time.

Martin, a defensive standout for last year's Tiger football team, has been working out only a short while and it'll probably be after today's workout before it will be definitely known whether Dickie is ready yet.

Eleven matches have been tentatively set for tomorrow night. Some may be scratched and others may be added but the way they're paired at the moment are as follows:

David McKinley, 135, Snyder, vs. Glen Carter, 135, Abilene.

J. A. Martin, Snyder, 132, vs. Don Armstrong, Abilene, 136.

Larry Ainsworth, 145, Snyder, vs. Bennie Allison, 148, Abilene.

Abe Gonzales, 90, Snyder, vs. Gary Corpian, 85, Abilene.

Danne Beason, 162, Snyder, vs. George Carpenter, 156, Abilene.

Joe Cates, 105, Snyder, vs. Robert Cisneros, 105, Abilene.

Eddie Watson, 160, Snyder, vs. Jerry Amason, 153, Abilene.

Leon Deere, 157, Snyder, vs. Mack Brewer, 155, Abilene.

Ruben Gonzales, 130, Snyder, vs. Johnnie Gonzales, 133, Abilene.

Joshua John, 120, Snyder, vs. Rumuldo Gonzales, 115, Abilene.

Dickie Martin, 161, Snyder, vs. Freddy Martinez, 160, Abilene.

TCU Concerned About Air Force Passing

By The Associated Press

It becomes more evident each day that Texas Christian's main worry in the Cotton Bowl football game Jan. 1 will be the passing attack of Air Force Academy.

TCU's varsity had trouble handling it Wednesday when the scrubs used Air Force patterns and trap plays. Coach Abe Martin had the Horned Frog working on defense all but 10 minutes of the hour and a half drill.

At Colorado Springs Air Force was working to make things even more uncomfortable for the Frogs. The Falcons were stressing passing with quarterbacks Rich Mayo, John Kuenzel and Eddie Rosane throwing with great accuracy.

Texas Christian works again Thursday but Air Force will take the day off. The Falcons wind up their pre-Christmas drills Friday. They will take out until after Christmas when they move to Dallas to finish up practice.

CHAMPION YANKEES 6TH

5th Place Tigers Tops In Fielding

CHICAGO (AP) — One look at the final American League fielding averages would give no indication as to which team won the pennant.

Topping the league in fielding was Detroit with a .982 percentage. The Tigers finished fifth. The champion New York Yankees finished sixth in fielding with a .976 percentage while tailend Washington tied Baltimore for third in fielding with a .980 average.

The Chicago White Sox, league leaders in fielding in 1956 and 1957, finished second to Detroit with .981. Kansas City finished fifth with a .979 average, Boston was seventh with .976 and Cleveland last with .974.

The Yankees, however, had two individual leaders. Bill Skowron led all first basemen with a .993 average through 118 games and Yogi Berra topped the catchers. Yogi had a perfect record through 88 games as he handled 509 putouts and made 41 assists.

Detroit's Frank Bolling came out on top among second basemen. Bolling had a .9849 mark to the .9648 record by Chicago's Nellie Fox. Billy Gardner of Baltimore was third with .9845.

Joe DeMaestri of Kansas City led the shortstops for the second straight season with the identical mark of .980 which made him first in 1957.

Eddie Yost, recently traded to Detroit by Washington, was the No. 1 third baseman with a .964 average.

Baltimore's Jim Busby, traded to Boston this week, made only one error to lead all regular outfielders with a .995 percentage. Al Kaline of Detroit was second with .994 and Washington slugger Roy Sievers was third with a .991.

Ned Garver of Kansas City topped the pitchers with two errors in 77 chances for a .974 average. Thirty seven pitchers went through the season without a miscue with Billy O'Dell of Baltimore topping the perfectionists with 44 chances.

The Yankees again led the league in double plays with 182, one less than their 1957 total.

Oscar Has 'Cold' Night; Hits Only 39

By SHELDON SAKOWIT
Associated Press Sports Writer

Future opponents of the Cincinbati Bearcats, the nation's No. 1 college basketball team, can relax a bit. All America Oscar Robertson doesn't concentrate on scoring all the time.

For the first time in four games this season, Robertson's scoring output went below 40 points Wednesday night. He netted only 39 as the undefeated Bearcats thrashed College of the Pacific 112-66.

Robby, hampered by a jammed finger, played about 36 minutes. His scoring average now is 41.8.

If he can maintain his average, he will break the all-time season record of 41.7, set by Frank Selvy of Furman in 1953-54.

Fourth-ranked North Carolina State and North Carolina, No. 10, were the only other members of the top 10 teams in this week's Associated Press poll to see action. N.C. State whipped La Salle 82-66 for its fifth straight victory. The Tar Heels made it three in a row with a 70-57 lacing of South Carolina in an Atlantic Coast Conference game.

Undefeated Michigan State (No. 11) downed Notre Dame 74-56 for its third triumph, Auburn (No. 13) captured its 14th straight over a two-season span by routing Florida State 95-74, and SMU (No. 20) turned back Oklahoma 59-51.

The host Quantico Marines and American University moved into the finals of the fifth annual Quantico Invitational Tournament.

Quantico trounced Buffalo 83-63 and American edged Ball State (Ind.) 71-69 in semifinal games.

Western Carolina won its own holiday tourney, crushing Catawba 71-46.

Women Linksters Convene Tomorrow

The Snyder Women's Golf Association will conduct its weekly meeting tomorrow at the Country Club, starting at 1 p.m.

All ladies are invited to attend and compete for the weekly prizes.

Opal Von Roeder won the "event of the day" last week and also had low putts.

Betty Henderson had low net and low gross in last week's play.

Feather Printing
1907 - 25th Street
Phone 3-6331
for all your printing needs

Visual Care At Reasonable Cost!
You do not have to pay excessive prices. We charge only actual cost of lenses and frames—plus fee for examination and fitting of glasses.
Call Today For Appointment
Dawson Optometric Clinic
1906-26th St. Phone HI 3-4503

The Real McCoys

Hugh Boren & Son
Insurance Agency
N.W. Cor. Sq. Ph. HI 3-3651

Now at SNYDER DRUGS
THE GIFT HE'S WAITING FOR...
REMINGTON ROLLECTRIC® SHAVER
WITH BUILT-IN ROLLER COMBS FOR THE WORLD'S CLOSEST MOST COMFORTABLE SHAVES!
If he's old enough to shave, he's sure to want a man-sized Rollectric! It's the shaver that's made to order for *particular* men of any age. Assures unbelievably fast, close shaves in complete comfort.

See the Rollectric in action in our Men's Shaver Department. You'll see why it's the perfect gift for that "Wonderful Guy" on your gift list!
Regular 32.50 Christmas Special $21.98
Also Home-Auto and Princess At Special Prices!
SNYDER DRUGS
No. 1—West Side of Square—Phone HI 3-3451
No. 2—Big Spring Highway—Phone HI 3-9333

DOUBLE STAMPS WEDNESDAY!
STOP! SHOP! SAVE!

Fresh Clarey's Fryers Lb. 27c	Sliced Wright's Bacon 3 Lbs. 1.00
Pork Chops Lb. 47c	Dry Salt Bacon Lb. 33c
Armour's Star Round Steak Lb. 87c	Sugar Cured, Shoulder Picnics Lb. 39c
Fresh Pork Roast Lb. 49c	Cal Top, In Syrup, 2½ Can Peaches 25c
Kimbell's or Purest Flour 25-Lbs. 1.79	Kimbell's Coffee Lb. 69c
Sugar 5-Lbs. ..... 29c With $10 Purchase or More	Free—½ Gallon Borden's or Gandy's Milk With $15 Purchase or More
2 Packages Cookies 29c	3-Lb. Can Kimbell's Shortening .. 69c
Mayfield Corn ... 3 cans 35c	3 Boxes Jello 21c
Pinto Beans 4 Lbs. 39c	Fresh Cocoanuts Ea. 10c
5-Lb. Bag Oranges 39c	5-Lb. Bag Grapefruit .. 39c
10-Lbs. Red Spuds ... 39c	Golden Ripe, Lb. Bananas 12c

Prices Good Thursday Evening Through Monday
CATE'S GROCERY & MARKET
AEROPLANE QUALITY & SUBMARINE PRICE
Big Spring iHghway Phone HI 3-9278

School Projects Making Progress

Work in the school expansion projects here is going at a rapid pace and is expected to go even faster after the first of the year.

The new junior high field house is moving toward completion, the new Stanfield Elementary School beginning to look like a school building, and the new junior high getting ready to move above the ground.

W. A. Turner, local representative of Buford & Associates, architects and engineers for the school system in the expansion program, said the pouring of grade beams has been completed on the front wing of the new junior high and pouring of the basement on the south side has been completed.

About 90 per cent of the drill piers are in on the entire job, while the drill piers for the gymnasium were to start this week. Water and sewer lines have been run for exterior work.

Turner said the field house at the junior high playing field will be complete in about two weeks. Finish work is now underway, and some mechanical work remains to be done.

At the two-story addition to the present junior high, work is now at a standstill but will be resumed after Jan. 1. Structural steel framing is up, and the next operation will be the walls.

Roof decking has been completed on the west wing at the Stanfield Elementary School, while the north and south wings are already entirely roofed. Roofing on the west wing and then the physical education wing will come next.

Masonry work is complete on the exterior of the north wing, and it should be finished on the south wing sometime this week. Mechanical contractors are now working on pipe in both the north and wouth wings.

Plans are now in the making for the remodeling of the junior high gymnasium and for an addition to the school administration building.

The junior high gym will be completely refurbished, with the hull being about the only part of the present structure which will remain. The playing court will run north-south when it is complete while the present playing court is east-west.

Alabama Officials To Answer Charge

MONTGOMERY, Ala. (AP) — Six Alabama officials will argue their immunity Jan. 5 to a U.S. district judge who ordered them to answer Negro charges of discrimination before the U.S. Civil Rights Commission.

A state judge and five voter registrars, who refused to testify at the federal agency's inquiry here last week, had been under federal orders to appear with their registration files before the Friday.

However, Judge Frank Johnson Jr. agreed Wednesday to give the officials a chance to try to convince the court that as immune judicial officers they have a legal right to defy the agency.

After Johnson postponed until Jan. 9 the deadline for obeying subpoenas for Friday's hearing, a spokesman for the commission in Washington said resumption of its inquiry was postponed pending Johnson's final ruling.

The registrars who refused to testify, take the oath or surrender their records to the commission are E. P. Livingston and Grady Rogers of Macon County, W. A. Stokes Sr. and J. W. Spencer of Barbour and M. T. Evans of Bullock.

Livingston and Rogers have resigned as registrars since the agency's first hearing, but they are still under subpoena to produce records and submit to questioning at the next hearing.

The sixth official whose defiance brought federal subpoenas is Circuit Judge George Wallace. He was subpoenaed to produce the Barbour and Bullock records, which he had impounded. He refused even to appear before the civil rights agency.

If the six defendants fail to convince the federal court that they and their records are immune from investigation, they will be under order then to produce the evidence to the commission Jan. 9.

Disobedience at the second commission inquiry would be at the risk of possible jail terms for contempt of court.

Band Students In Tryouts For Contests

Tryouts were being held today for band students who were to compete locally for the right to enter competition for all-regional band.

Melvin Montgomery, high school band director, said about 15 students would try out. These will be narrowed down to 10 who will be taken to all-regional band tryouts Jan. 10 in Abilene.

At the all-region competition, selection also begins for all-state band members.

All-region band students who are made first chair players will be eligible to go to Stephenville Jan. 17 for area tryouts for the all-state band. Students from four regions will be at the area tryouts, and there will be four areas in the state.

Those who become first chair payers at the area tryouts will be named members of the all-state band.

At the all-region tryouts in Abilene, a 100-piece regional band will be organized and will rehearse under various directors of the region during the day. The band will then play a concert that night in Radford Auditorium on the McMurry College campus.

The all-state band will meet in Galveston Feb. 18-21 during the annual convention of the Texas Music Educators Association. The band will rehearse during those days under outstanding directors and will present a concert there.

Three members still in the band here were among four from here selected on the all-state band last year. They are Bob Fields, cornet; Delbert Lloyd, clarinet; and Phillip Smart, alto sax.

The Snyder High School band averages three or four all-state band members annually and about eight in the all-region band.

Dishes May Make Poison

BERKELEY, Calif. (AP) — Do you have any brightly colored, inexpensive Oriental dishware such as chop suey bowls or other food containers

If so, and if you acquired them within the past two years, maybe you should give them the vinegar test for poison lead, two Berkeley city health officers said today.

Some but not all of these dishes give off lead from their color pigments or even from their glazed surfaces when they come into contact with acid food, the health workers said.

This dissolved lead could become a source of poisoning.

They have advised doctors and health workers generally to be on the alert for lead poisoning in cases where the cause of vague intestinal or nerve illness is not apparent.

The warning was given by Dr. Alvin R. Leonard, a city health physician, and Glenn Lynch, department technician, in California Medicine, publication of the California Medical Assn.

Pair Charged In Beating

OLATHE, Kan. (AP)—A couple are in jail here on a charge stemming from the beating of their 11-month-old son. The mother told police the boy kept moving around while she and her husband were trying to photograph him.

They wanted the pictures for Christmas cards.

Orlan C. Cook, 27-year-old technical manager for a sound transcribing firm, and his wife Betty Ann, 23, were jailed on a charge of contributing to the dependency and neglect of their son Kevin.

Juvenile Judge Joseph Davis Jr. placed Kevin and his 3-year-old brother Bryan in a foster home pending disposition of the case.

The couple was arrested after a baby sitter took Kevin to a doctor for treatment of bruises on the face and body. The doctor called police.

Aluminum Plant To Open Feb. 1

POINT COMFORT, Tex. (AP)—Initial operations of the Aluminum Co. of America's newest and largest alumina refining plant here will begin Feb. 1.

Although construction work on the plant will continue through 1959, works manager A. B. Kaltwasser said that sufficient equipment has been installed to begin shakedown operations.

Operations will start Feb. 1 with 150 employes laid off at the company's Port Comfort smelting operations several months ago. The new alumina plant will eventually provide jobs for more than 600 workers.

Two Die In Crash

SAN ANTONIO (AP) — Pedro Alonzo and Mrs. Carmen Zavalla, both 29, were killed last night when two autos collided headon here. Seven others were injured.

st Christmas dinner ever

e Meat
..... 23c

Baker's, 12-Oz. Bag
CHOCOLATE CHIPS 49c
Griffin's, Flake, 7-Oz. Cello Bag
COCONUT 25c
Libby's Whole, No. 2½ Tin
SPICED PEACHES 39c
Libby's, Sliced, No. 1¼ Can
PINEAPPLE 23c
Church's, 24-Oz. Bottle
GRAPE JUICE 35c

River Garden, Cut, All Green, No. 300 Can
ASPARAGUS 23c
Green Giant, Spears, No. 300 Can
ASPARAGUS 49c
Del Monte, Whole, Fancy Blue Lake, No. 303 Can
GREEN BEANS 25c
Libby's, Garden, No. 303 Can
LIMA BEANS 25c
Hunt's, No. 300 Can, 2 For
NEW POTATOES 25c

Durand's, Fancy Whole, No. 3 Squat Can
SWEET POTATOES 31c
White Karo, No. 1½ Bottle
SYRUP 25c
Eagle Brand Large Can
MILK 29c
Libby's, Fancy Sweet Whole, 22-Oz. Jar
PICKLES 49c
Libby's, Stuffed Manzanilla, 7¼-Oz. Square Jar
OLIVES 39c

MARSHMALLOW Cream Kidds Qt. Jar 29c

FRUIT COCKTAIL Del Monte No. 2½ Can 35c

CRANBERRY SAUCE Cape Cod Strained or Whole No. 300 Can 15c

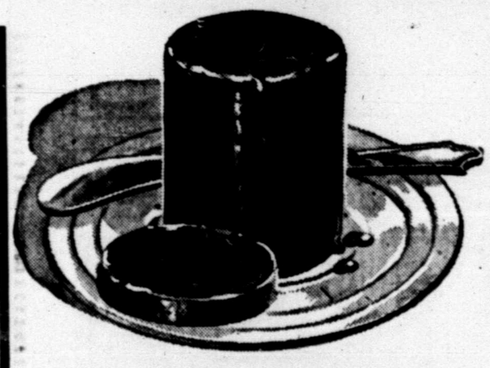

PUMPKIN Cock O' Walk No. 303 Can 7½c

PEAS Del Monte No. 303 Can 17c

DATES Dromedary Pitted, 8-Oz. Pkg. 15c

CHERRIES Chocolate, Cellos Villa, 12-Oz. Box 49c

CRANBERRIES Fresh Window Box 1-Lb. 19c

-20-Lb. Avg.
5c lb.
.19
. . 45c
59c
49c Plus Tax
. . . 25c
, No. 303 Can
. . . 29c
. . . 17c
. . . 45c
. . . 49c
4-Oz.
. . . 29c
Sheet Rolls
2 for 29c
. . . 1.00
. . . 69c
. . . 69c
59c

LETTUCE Large, Firm Heads, Lb. 10c
TANGERINES Thin Skin, Lb. 19c
WALNUTS Diamond, Medium Size, Lb. 49c
PECANS Stewarts, Large Paper Shell, Lb. 49c
ORANGES Arizona Sunkist, Lb. 17c
APPLES Washington, Extra Fancy Delicious, Lb. 15c

CELERY California Green, 48 Size, Stalk 7½c
BANANAS Fresh Golden Fruit, Lb. 12½c

Be Different This Year . . .
GIVE FOOD
INQUIRE AT YOUR NEARBY D & H STORE FOR YOUR GIFT CERTIFICATES.

D&H SUPER MARKET
DAVIS & HUMPHRIES, OWNERS & OPERATORS

Annual Lesson In Tolerance Given

PORTLAND, Maine (AP) — Christian and Jewish students here will have again today their annual lesson in tolerance.

Their lesson will stem, according to Principal Charles Loomis, from the action of the officials of the Nathan Clifford Grammar School who decided 10 years ago "we've got to have understanding" in a school where nearly half the students are Jewish.

The idea is, he said, to "let the Christian population know the Jewish children have a holiday, too."

As a result, December is a busy month.

First, there's Hanukkah, the Hebrew festival of lights that starts Dec. 7 and goes on for eight days. Then, there's Christmas.

Mrs. Mae R. Glassford handles most of the arrangements. A Baptist mother of four, she heads the art and music programs. At the Nathan Clifford and at the Hebrew Day School and teaches Sunday school besides.

The pageant "could be a hot seat for sure," said Mrs. Glassford. But each year it works out with adherants of one faith learning a little more about the beliefs of the other.

Jewish students will present "The First Hanukkah."

They'll explain with readings and music what it means to those of the Hebrew faith to remember the end of the Maccabean wars; the cleansing of the temple of the paganism of Antiochus and the "miracle of the oil" when the temple lamps burned eight days, even though there wasn't enough oil to fill them for all that time.

The Christian students will present their traditional Christmas tableaux with carols and "living Christmas cards," including the nativity scene.

Two Army Posts To Become Inactive

SAN ANTONIO (AP) — Ft. Polk, La., and Ft. Chaffee, Ark., will be placed on inactive status June 30, 1959, the Fourth Army Headquarters announced here yesterday.

The Fourth Army commander, Lt. Gen. G. S. Meloy Jr., said the two posts are being closed as a result of a continuing review of all posts in the United States.

TELEVISION LOG

THURSDAY PROGRAMS

KMID-TV Channel 2 — Midland

4:00—Comedy Time
4:30—Cartoon Clubhouse
5:00—Woody Woodpecker
5:30—Cartoon Clubhouse
5:45—NBC News
6:00—8pts. News, Wthr.
6:30—Patio Party
7—You Bet Your Life
7:30—Dragnet
8:00—People's Choice
8:30—Tenn. Ernie Ford
9:00—The Lux Show
9:30—Jane Wyman
10:00—News, Wthr, 8pts.
10:20—Late Show
11:30—Sign Off

FRIDAY
6:55—Morning Devotional
7:00—Today
9:00—Dough-Re-Mi
9:30—Treasure Hunt
10:00—The Price is Right
10:30—Truth or Consequence
11:00—Tic Tac Dough
11:30—It Could Be You
12:00—News & Weather
12:215—Sehrlock Holmes
12:45—Matinee Showcase
2:00—Matinee Theatre
3:00—Queen For A Day
3:45—Modern Romances
4:00—Comedy Time
4:30—Two Gun Playhouse
5:30—Cartoon Clubhouse
5:45—NBC News
6:00—Sports
6:15—News
6:25—Weather
6:30—Jim Bowie
7:00—Pioneer Jamboree
7:30—Life of Riley
8:00—Highway Patrol
8:30—The Thin Man
9:00—Calvacade of Sports
9:45—Comment
10:00—News
10:10—Weather
10:15—Sports
10:20—Lawrence Welk
11:20—Sign Off

KCBD-TV Channel 11 — Lubbock

4:30—Channel 11 Matinee
5:30—Hospitality Time
6:00—News, 8pts. Wthr.
6:15—Here's Howell
6:30—Decoy
7:00—Kenzie's Raiders
7:30—It Could Be You
8:00—Behind closed doors
8:30—Ernie Ford
9:00—Groucho Marx
9:30—Donna Reed
10:00—Rough Riders
10:30—News, Wthr. 8pts.
10:50—Movie

FRIDAY
6:30—Con. Classroom
7:00—Today
9:00—Dough-Re-Mi
9:30—Treasure Hunt
10:00—The Price Is Right
10:00—Concentration
11:00—Tic Tac Dough
11:30—It Could Be You
12:00—Playhouse 60
1:00—Truth - Consequences
1:30—Haggis Baggis
2:00—Today is Ours
2:30—From These Roots
3:00—Queen For A Day
3:30—County Fair
4:00—Channel 11 Matinee
5:30—Hospitality Time
6:00—News
6:10—Weather
6:15—Here's Howell
6:30—Rin Tin Tin
7:00—Disneyland
8:00—M Squad
8:30—Thin Man
9:00—Cavalcade of Sports
9:45—Fight Beat
10:00—Top Plays of '58
10:30—News
10:40—Weather
10:45—Sports
10:50—Movie.

CHANNEL 4-12-13

Station Programs Same—Except Where Channel Number Shown

4:00—TV Hour of Stars
5:00—Take Five
5:05—Looney Tunes
5:30—Heckleberry Hound
6:00—13—News, Wthr., Fea
12—New, Wthr., Fea.
4—Cosden Farm Ed
6:15—Doug Edwards
6:30—12—O'Henry Ply'h.
6:30—4—Alex. Sketch Book
6:30—13—Whirlybirds
7:00—December Bride
7:30—Derringer
8:00—Zane Gray Theatre
8:30—Dupont Show
10:00—Star Performance
12—Star Performance
4—News Wth.
10:15—13—Star Performance
12—Star Performance
10:15—4—Movie
10:30—13—N. W. P. A.
12—N. W. P. A.
10:30—4—Movie
11:00—Chicago Wrestling
4—Movie

FRIDAY
7:50—Sign On
7:55—News
8:00—Capt. Kangaroo
8:45—News
8:55—Take Five
9:00—For Love or Money
9:30—Play Your Hunch
10.00—Godfrey Time
10:30—Top Dollar
11:00—Love of Life
11:30—Search for Tomorrow
11:45—Home Fair
12:00—Home Fair
12:15—News
12:25—Take Five
12:30—As The World Turns
12—Man on Street
4—Weather
1:00—Jimmy Dean Show
1:30—Houseparty
2:00—The Big Payoff
2:30—The Verdict Is Yours
3:00—The Brighter Day
3:15—The Secret Storm
3:30—The Edge of Night
4:00—TV Hour of Stars
5:00—Take Five
5:05—Looney Tunes
5:30—Bugs Bunny Theatre
6:00—13—News, Wthr., Fea
12—News, Wthr., Fea
4—Cosden Farm Ed
6:15—Doug Edwards
6:30—13—Hit Parade
6:30—Union Pacific
12—Hit Parade
7:00—13—Trackdown
12—Disneyland
4—Trackdown
7:30—13—Jackie Gleason
12—Disneyland
7:30—4—Trackdown
8:00—13—Phil Silvers
12—Trackdown
4—Phil Silvers
8:30—13—Union Pacific
12—Union Pacific
4—Amos 'N' Andy
9:00—Line-Up
9:30—13—Person to Person
12—Phil Silvers Show
4—Playhouse
10:00—4—Final N. Wther.
10:00—13—M. Without a Gun
12—M. Without a Gun
4—Showcase
10:30—News, Wthr., Peat
11:00—Showcase
11:30—4—Sign Off
12:30—Sign Off

KRBC—TV CHANNEL 9, ABILENE

THURSDAY
4:00—Santa's Mail Box
4:15—Com. Performance
5:30—Little Racals
6:00—News
6:10—Weather
6:15—NBC News
6:30—District Attorney
7:00—Price Is Right
7:30—It Could Be You
8:00—Behind Closed Doors
8:30—Tennessee Ernie Ford
9:00—You Bet Your Life
9:30—Masquerade Party
10:00—News
10:10—Weather
10:15—Com. Performance
Sign Off

FRIDAY
6:30—Con'tl. Classroom
7:00—Today
8:00—Today
9:00—Dough Me Mi
9:30—Treasurer Hunt
10:00—Price Is Right
10:30—Concentration
11:00—Tic Tac Dough
11:30—It Could Be You
12:00—News & Wthr.
12:15—TBA
12:30—T B A
12:55—Daily Devotion
1:00—Truth or Consequence
1:30—Haggis Baggis
2:00—Today Is Ours
2:30—From These Roots
3:00—Queen For A Day
3:30—County Fair
4:00—Santa's Mailbox
4:15—Com. Performance
5:30—Little Racals
6:00—News
6:10—Weather
6:15—NBC News
6:30—Boots & Saddles
7:00—Ellery Queen
8:00—M Squad
8:30—The Thin Man
9:00—Cavalcade of Spts.
9:45—Post Fight Beat
10:00—News
10:10—Weather
10:15—Com. Performance
Sign Off

ADMIT ONE
A ticket to many hours of entertainment and information!
Redeem Anytime From 6 a.m. to 11:00 p.m.
DIAL KSNY 1450
Radio Snyder
Complete Schedule Of Texas Tech RED RAIDERS Basketball Schedule
Dial HI 3-9322

OUR VIEW

Self-Made Authority

THE DALLAS MORNING NEWS:

This business of prophesying in the vineyard of the Lord gets complicated. The National Council of Churches of Christ in America, for example, is dedicated to the idea of prophetic leadership in Protestant churchdom. It regularly claims to represent something fewer than 40 million churchmen.

Well, the other day the Fifth World Order Conference, sponsored by the National Council, prophesied and said that the United States must recognize Red China and that U. N. must let Mao in. Appended was the usual blurb about representing millions upon millions of church members.

Now comes the general board of the National Council of Churches of Christ in America to say that it does not underwrite the proclamation of the prophets of the National Council's Fifth World Order Conference. The general board, speaking for the 36,000,000 or the 38,000,000—or whatever the revised figures are—says that the Red-loving World Order Conference spoke "with a mighty voice" but didn't speak for the general board. The board continues:

"The Christian churches of the United States and their councils not only have the right but also the duty to study and comment on issues, no matter how controversial, in the realm of politics, economics and social affairs, in view of their common faith in Jesus Christ as both Lord and Savior."

They can and must do it, in other words, but it doesn't mean anything. Not unless the general board OK's it.

Businesses Have Holiday Problem

By SAM DAWSON
AP Business News Analyst

NEW YORK (AP)—With Christmas just a week away, business firms have lined up today pro and con on the perennial holiday problems:

Business gifts to customers and suppliers; office parties; how long a holiday to grant.

More office workers this year will have the day after Christmas off — possibly on the theory that they wouldn't do much work on Friday anyway.

But it's far from a universal Holiday. Most banks will stay open and so will department stores. And many factories report that the recent increase in new orders makes it necessary for them to produce Friday.

A number of textile mills, however, will take a long holiday with an eye to trimming inventories.

The employes of the federal government and some state governments will have a four-day weekend. Stock exchanges will be closed Friday.

More people are saying bad things about office parties this year—both employes and employers. But the number of firms dropping them seems not to be large. A record number, however, are reported holding them outside the office itself, turning the entertainment — and policing — chores over to professionals.

The practice of business firms giving presents is also under more fire this year, although few companies dropping the practice give the recent recession and its squeeze on earnings as the reason.

Some big companies are telling others they prefer their employes not receive gifts, and some are warning their workers about what they should accept and under what conditions. The practice of giving to charities in the name of friends of the business seems to be growing.

Gifts by business firms last year — including those to their own employes — has been estimated to have cost 288 million dollars. Some experts in the gift field predict a drop this year of around 4 per cent, while others say about 80 per cent of the firms they've surveyed are spending as much this year as last.

Railroad May Abandon Line

WASHINGTON (AP)—The Texas & New Orleans Railroad would be allowed to abandon part of its Cuero subdivision line near San Antonio, Tex., if the Interstate Commerce Commission accepts an examiner's recommendation.

Complaining the operation is unprofitable, the T&NO has asked authority to abandon 44 miles of line from Nixon to Salado Junction. The ICC authorized this move in 1956 but, after local interests protested temporary drought was mostly to blame for financial losses, ordered the railroad to continue using the line.

Examiner Jerome K. Lyle recommended yesterday that the ICC let the T&NO stop using 31 miles of track from Salado Junction to Stockdale but require that the 13 miles from Stockdale to Nixon be kept in operation.

Interests opposing the abandonment must support the line if they want the railroad to keep on serving them, Lyle said.

Drowning Ruled To Be Accidental

TOKYO (AP) — The U.S. Air Force has ruled that Airman George E. Robinson, 21, of 605 Broad St., Wichita Falls, Tex., drowned accidentally on Dec. 1.

Robinson's body was found in a 3-foot ditch full of water near Meguro Railway Station. A deep gash on his head aroused some suspicion that he had met with foul play. Japanese and U.S. military police investigated.

Announcing its finding of accidental drowning, the Air Force said, "The case is closed."

Republicans Face Wave Of Rebellion

By JAMES MARLOW
Associated Press News Analyst

WASHINGTON (AP) — Republicans are rubbing their aching heads. President Eisenhower probably is too. He's in the middle. What he seems to want is peace and harmony among Senate Republicans. He's getting the opposite.

A band of 10 rebellious Republican senators have teamed up to muscle aside the conservative Republicans who have been running their show. A fight looks certain Jan. 7, when Congress returns. The rebels may be outnumbered. In all, there will be 34 GOP senators in the next Congress.

Sen. George Aiken of Vermont, 66 and no political chicken since he's been in the Senate 18 years, is leader of the rebels. They don't call themselves liberals. They indicate they think they represent the wave of the future.

They point to the November elections — which took a heavy toll of Republican conservatives—as proof the voters are fed up with conservative Republicanism.

For years the Senate Republican leadership has been in the hands of conservatives like senators Robert Taft of Ohio, William Knowland of California and Styles Bridges of New Hampshire.

When Taft died five years ago, Knowland succeded him as Republican floor leader. Knowland was defeated this year when he quit the Senate to run for the governorship of California.

But the 60-year-old Bridges, even more of a veteran than Aiken with 22 years in the Senate, is still very much a powerhouse. He's chairman of the Senate Republican Policy Committee.

Bridges and Knowland have differed a number of times with Eisenhower on foreign policy. But the rebels are not only trying to unseat Bridges as policy chairman and put one of their own number in his place. They're also shooting at Sen. Everett Dirksen of Illinois.

Dirksen, a Taft Republican and with a generally conservative record, wants to succeed Knowland as Republican floor leader. And he says he'll fight to get the job.

There's a little irony in this. Members of the Aiken group claim to be Eisenhower supporters. But Dirksen describes himself as a down-the-line Eisenhower supporter.

In recent years Dirksen has supported much of the President's foreign policy. Protesting against what the rebels want to do to him, he says "I have carried the flag" for Eisenhower "when the legislative going was rough."

Bridges, apparently very unhappy over this whole business, went to see Eisenhower Wednesday. He indicated the President had initiated the meeting. It's hard to see why, judging from what Bridges said.

He said Eisenhower "just listened" and doesn't want to take sides. There is something else hard to see too: If Eisenhower isn't taking sides, why didn't he see any of the Aiken group?

Aiken has said: "We haven't heard a peep from the White House but we would welcome some encouragement from there."

Dirksen was at the White House Wednesday, but on other business. Later he said he and Eisenhower didn't discuss the leadership fight.

Columnist's Mail Still Dependable

NEW YORK (AP) — Things a columnist might never know if he didn't open his mail:

Some doctors now estimate that if Americans would cut their intake of fat foods by 25 per cent, the number of heart deaths could be cut in half within 20 years.

At one time, Turks and Arabs reckoned their wealth by the number of fat ladies they kept in their harems.

Did you know that 80 per cent of U.S. drivers aged 60 or more have problems with their vision? Which remindsd us of a recent query by Robert Q. Lewis: "Has anyone heard about the flea trainer who became an elephant trainer—because his sight was failing?

Although people are marrying younger, they don't necessarily plunge headlong into wedlock. More than 87 per cent of marriages are still preceded by an engagement period, and 62 per cent of the engagement rings are given at Christmas.

One way to avoid fires is to go to church. Last year churches had only 1.05 fires per hundred buildings, compared to 2.65 for colleges and 5.6 for restaurants and taverns.

Don't worry if your child is left-handed. Left-handed people are legendarily superior in brain power to the right-handed.

The French celebrate St. Catherine's Day on Nov. 25, when every young seamstress in Paris goes on a citywide husband hunt.

I rather like this definition by Grace Downs, who runs an air hostess school: "An optimist is a guy who figures when his shoes wear out he'll be back on his feet."

Working women get fewer skin diseases than do men, even on identical jobs.

Remember Typhoid Mary? Now there are 2,500 U.S. typhoid carriers who are insulated or isolated against social contacts, to keep them from creating epidemics.

Contrary to popular opinion, the better adjusted and less neurotic you are, the more easily you can be hypnotized.

Ever wonder how far a jackrabbit can leap in a single hop? The answer: 15 to 20 feet.

It was Premier David Ben-Gurion of Israel who predicted: "If we can go through the next 20 years without a world war, humanity will enter a new era of universal peace."

Texas Escapees Are Charged In Robbery

SALT LAKE CITY (AP)—Two escapees from the Texas State Prison have been charged with the $30 robbery of a grocery store here.

City Judge Marcellus K. Snow yesterday set bond of $2,500 each for Charles Edward Gilmore, 29, Midland, Tex., and Lloyd McNew, 30, Lamesa, Tex.

Detectives said Gilmore and McNew escaped from a work detail at the Huntsville, Tex., prison a month ago. The grocery was robbed Dec. 11.

Crossword Puzzle

ACROSS
1. Non-passerine bird
7. Pantry
13. Support
14. Small interstice
15. Two: prefix
16. Taas
18. The object
19. Exclamation of disgust
21. High temperature
22. Pretend
23. Shoshonean Indians
25. Son of Jacob
26. Seed coating
27. Under
29. Gray rock
30. Bills payable
32. "Moby Dick" pursuer
33. Eng. letter
35. Turmeric
36. 2000 lbs.
37. Singing syllable
39. Tennis stroke
41. Coat with metal
43. Tin container
44. Ditch
46. Sooner than
47. Clown
48. Kind of crossword puzzle
51. Carry
52. Personality
53. Likewise

DOWN
1. Uproar
2. Narcotic
3. Expression of surprise
4. Soft drink
5. Norse saint
6. Advanced gradually
7. Burdened
8. Sandarac tree
9. Legal action
10. Accomplish
11. Extort
12. Clatter
17. Eggs
20. Restrained
22. Spirited horse
24. Acid
26. Wolfhound
28. Sob
29. Tire part
31. Italian seaport
32. Essay
33. Tree
34. State of mind
37. Enthusiastic devotees
38. Some
40. Lure
42. Armenian river
43. Hurl
45. Weed
47. Naught
49. Joke
50. Card game

Solution of Yesterday's Puzzle

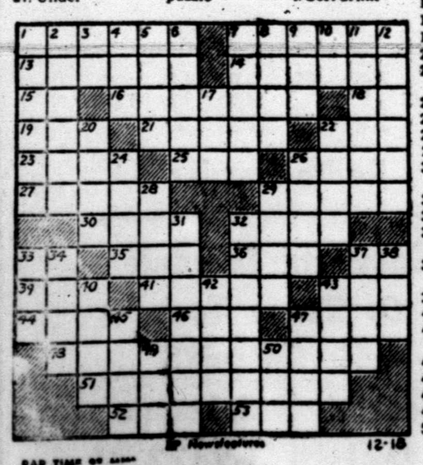

DENNIS THE MENACE

"ONE THING BOTHERS ME: HOW COME HE ALWAYS SAYS 'HA-HA-HA-HO-HO-HO' WHEN I ASK HIM FOR A PONY?"

MISS YOUR PAPER?
DIAL HI 3-5486
Before 6 weekdays—9:30 Sunday

JOE PALOOKA

MARY WORTH

THE SAINT

KERRY DRAKE

LITTLE LULU

DIXIE DUGAN

FERDINAND

GRANDMA

REX MORGAN

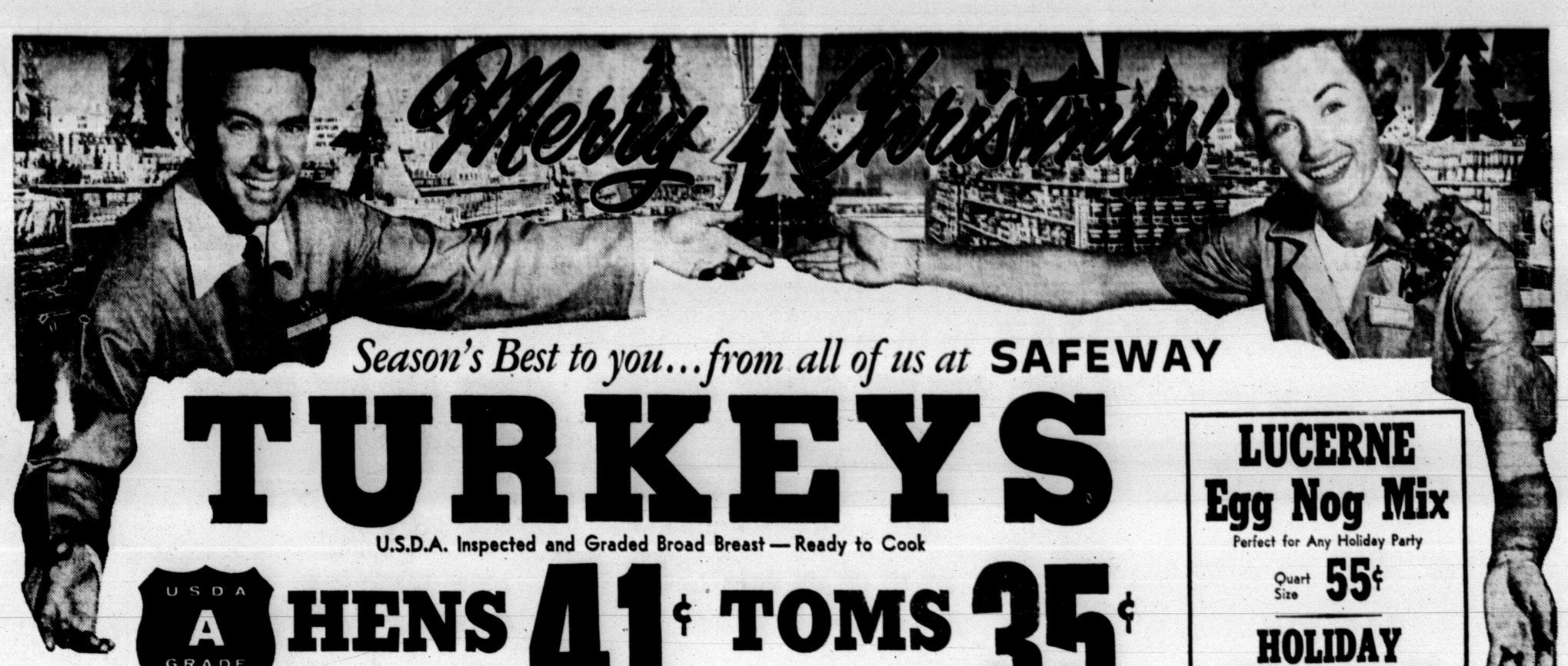

Season's Best to you...from all of us at **SAFEWAY**

TURKEYS

U.S.D.A. Inspected and Graded Broad Breast — Ready to Cook

USDA A GRADE

HENS 10 Pounds and Over Lb. **41¢**

TOMS 18 Pounds and Over Lb. **35¢**

DUCKLINGS Long Island, Ready to Cook A Pleasant Change Lb. **55¢**

Chicken Hens 4 to 6 Pound Average — Ready to Cook U.S.D.A. Inspected and Graded Lb. **39¢**

Turkeys Beltsville — Under 8 Lbs. Lb. **53¢**

Pork Sausage Wingate — Regular or Hot 2 Lb. Roll **69¢**

Canned Ham Rath Ready To Eat 5-Lb. Can **$4.99**

Standard Oysters Check This Buy Pint Can **99¢**

LUCERNE Egg Nog Mix Perfect for Any Holiday Party Quart Size **55¢**

HOLIDAY FRUIT CAKES Perfect for Your Christmas Dinner 14-Oz. Pkg. Loaf **59¢** 1-Lb. 5-Oz. Pkg. Ring **89¢**

SUGAR 5-Lbs. 39c

Coffee Sale!

EDWARDS COFFEE All Grinds — Buy, Try, Compare... Why Pay More? 1-Lb. Can **65¢**

Frozen MINCE MEAT or PUMPKIN PIES So Easy to Prepare, Just Heat and Eat. Pet Ritz 24-Oz. Pkg. **45¢**

Whipping Cream Lucerne ½-Pt. Ctn. **33¢**

Libby Pumpkin Perfect for Pies 2 303 Cans **29¢**

Cake Mix Swansdown Apple Chips, Lemon Flakes, Banana 19-Oz. Pkg. **39¢**

Mince Meat Little Cook 9-Oz. Pkg. **27¢**

Tea Timer Crackers 1-Lb. Box **29¢**

Orange Cocoanut Mix Swansdown 20-Oz. Box **39¢**

Pound Cake Mix Swansdown — Golden 9-Oz. Box **39¢**

Angel Food Cake Mix Swansdown Plain 17-Oz. Box **53¢**

Angel Food Cake Mix Swansdown Lemon Chip 16-Oz. Box **55¢**

Poultry Seasoning Crown Colony 1-Oz. Can **15¢**

Shady Lane Butter Finest Quality 1-Lb. Pkg. **67¢**

Cream Cheese Kraft Philadelphia 2 3-Oz. Pkgs. **29¢**

Brown Sugar or Powdered Sugar Domino or Imperial 2 1-Lb. Boxes **25¢**

Ripe Olives Town House Jumbo Fine For Salads 9-Oz. Can **23¢**

Cranberry Sauce Ocean Spray Jellied or Whole 303 Can **21¢**

Fruit Cocktail Town House 303 Can **23¢**

Pitted Dates Dromedary 8-Oz. Pkg. **23¢**

Niblets Corn All the Eating Fun of Fresh-Cooked Roasting Ears. 2 12-Oz. Cans **31¢**

Del Monte Peas Early Garden Extra Tender 2 303 Cans **35¢**

Zippy Gherkins Sweet — Perfect for Salads 12-Oz. Jar **29¢**

Dill Pickles Zippy — Whole 22-Oz. Jar **23¢**

Kitchen Craft Flour 10 Lb. Bag **79¢**

Cake Mixes Swansdown Instant, White, Yellow or Devils Food 20-Oz. Bag **25¢**

SHORTENING VelKay. Creamy White and Smooth For All Your Holiday Baking 3-Lb. Can **69¢**

Christmas Candies!

Old Fashion Mix Roxbury Candy 14-Oz. Pkg. **39¢**

Satin Mix Roxbury Candy 14-Oz. Pkg. **33¢**

Stuffing Bread Mrs. Wright's — Perfect for Stuffing Poultry. Neutral Flavor. 1½-Lb. Loaf **26¢**

Holiday Nuts!

Large Walnuts Diamond 1-Lb. Cello **45¢**

Brazil Nuts Large and Medium Washed 1-Lb. Cello **45¢**

Baby Walnuts Emerald — Long Types 1-Lb. Cello **35¢**

Large Filberts Perfect for Baking 1-Lb. Cello **43¢**

Mixed Nuts All Your Favorites 1-Lb. Cello **49¢**

Bakery Feature of the Week

Mince Meat Snails Holiday Special — Curtsy. Friday and Saturday Only. Reg. 23c 7-Oz. Pkg. **19¢**

Wheat Bread Mrs. Wright's Sliced 1-Lb. Loaf **19¢**

Party Rye Bread Stylark 1-Lb. Loaf **29¢**

Finest Produce in Town!

Pascal Celery Crunchy Sweet Perfect for Salads Stalk **9¢**

Navel Oranges Loaded With Juice. Special Buy for This Week-end. Lb. **15¢**

Delicious Apples Medium Size. Extra Fancy Lb. **13¢**

Cranberries Fresh — Perfect for Cranberry Sauce 1-Lb. Cello **19¢**

Large Avocados Large California 2 For **25¢**

Large "A" Eggs Breakfast Gems. Large Size. Grade A Quality Dozen **55¢**

Large "AA" Eggs Cream-o' the Crop. Large. Grade AA Quality Dozen **59¢**

Green Giant Corn Cream Style Golden 303 Can **19¢**

Deviled Ham Underwood 4½-Oz. Can **37¢**

Aluminum Foil Reynolds Wrap 25' x 12" Roll **31¢**

Peanut Butter Jif Creamy or Crunchy 12-Oz. Jar **43¢**

Ivory Toilet Soap Personal 4 Reg. Bars **25¢**

Ivory Snow Soap Powder Large Box **33¢**

Russet Potatoes Premium — Ideal for Baking Lb. **7¢**

Yellow Onions Just Right Flavor Lb. **6¢**

Truly Fine Hosiery Gift Wrapped Packages! Beige or Taupe 60 Gauge 15 Denier 2 Pair **$1.29** Beige or Suntone Seamless 2 Pair **$1.69** WHILE SUPPLY LASTS

Chunk Style Tuna Chicken of Sea Green Label No. ½ Can **33¢**

Wax Paper Kitchen Charm 100-Ft. Roll **19¢**

Morton Salt Plain or Iodized 2 26-Oz. Boxes **25¢**

Maxwell House Coffee Regular or Drip 1-Lb. Can **80¢**

Cragmont Beverages Why not serve the finest quality beverages for holiday entertaining?

MIXERS 2 Full Quarts **23¢** FLAVORS 2 Full Quarts **19¢**

Plus Bottle Deposit

Yellow Corn Meal Kitchen Craft 5-Lb. Pkg. **35¢**

White Corn Meal Kitchen Craft 5-Lb. Pkg. **39¢**

Instant Coffee 15c Off Label Maxwell House 6-Oz. Jar **$1.04**

Ritz Cheese Crackers 8-Oz. Box **29¢**

Applesauce Cookies Sunshine 16-Oz. Box **41¢**

Mortons Potato Chips 4-Oz. Pkg. **25¢**

FREE! ¼-Lb. Sunnybank Margarine with the Purchase of **Sunnybank Margarine** 1-Lb. Pkg. **25¢** Also includes 5c coupon on next purchase. While supply lasts.

Paper Towels Northern — Assorted Colors 2 Rolls **37¢**

Red Heart Dog Food Assorted 2 1-Lb. Cans **31¢**

Kraft Salad Oil Qt. Bottle **55¢**

Laundry Starch Niagara 12-Oz. Box **21¢**

Modess Napkins Regular 48-Ct. Box **$1.39**

Northern Tissue Assorted Colors 3 Rolls **27¢**

Trend Detergent Giant Size Box **49¢**

Trend Detergent Liquid 22-Oz. Can **53¢**

SAFEWAY

In Snyder

Prices effective Thursday, Friday and Saturday, December 18-19-20.

We reserve the right to limit quantities. No sales to dealers.

Manned Space Flight Is Predicted Soon

BERLIN (AP)—A space scientist from the U.S. Air Force School of Aviation Medicine at Randolph Air Force Base says "manned space flight will become reality in the near future."

A big problem still to be solved, German-born Bruno Balke told a meeting of West Berlin doctors and scientists last night, is the state of weightlessness aloft.

"No one can say yet how continuous weightlessness will affect biological functions," he explained. ". . . drinking in the normal way is difficult, can become a disgusting experience."

SERVICE BUSINESS

Who Sell What & Where Is He?

BUTANE

Call Scurry Butane Company HI 3-3721 for prompt gas delivery Sales & Services, domestic & commercial appliances.

FURNITURE

Frigidaire refrigerators, washers, Sylvania Television. Also large selection of quality furniture at King & Brown.

ANNOUNCEMENTS A

PERSONAL A-5

I will not be responsible for any debts made by anyone other than myself. Signed: Jack L. Head.

AUTOMOBILES B

AUTOS FOR SALE B-1

'54 Chevrolet for sale. 3710 Ave. V. or phone HI 3-5235 after 5 weekdays or Saturday and Sunday.

MACHINERY B-8

LINCOLN WELDER mounted on truck. $600.00. DeLuxe Trailer Court on 28th. St.

BUSINESS SERVICES D

EXTERMINATORS D-5

MICE, ROACHES, AND RATS

Guaranteed extermination

Xmas Special

$1.00 per room

SNYDER Exteminating CO.

Tex Younts, Owner

Call HI 3-5168 for free inspection.

HOME CLEANERS D-8

LACY'S cleaning and pest control service. Rugs, carpets, and furniture cleaning. Phone HI 3-4271.

FACTORY authorized sales and service for Electrolux. Free Home demonstrations call M. M. Mapes, HI 3-4722.

PAINTING-PAPER D-11

Call C. R. Agee HI 3-4355 or HI 3-5122 for painting, paperhanging, texturing. Free estimates, courteous service. All work guaranteed.

MISCELLANEOUS D-26

STORM CELLARS: Any kind of new or repair work. No down payment. Three year terms. Phone HI 3-4975.

CADDELL'S WASHING MACHINE REPAIR. Pick up and delivery wringer type and automatic. 2508 Ave. I. Phone HI 3-3333.

CALL O. C. FLOYD for free estimates on concrete or tile work. Dial HI 3-7224.

CESSPOOL SEPTIC tank. Pierce Moffett, 2150 O'Neal Street. Snyder, Texas. Dial HI 3-7179 or HI 3-5684

YARDS PLOWED: $3.00 hour minimum. Roscie Williams. Phone HI 3-5732.

CUSTOM horse shoeing, breaking and training. 1706 Ave. Q. Monk Massingill.

CATERING SERV. D-28

HAMS baked on order, party catering, large gift food assortments, biggest stock of party specialities in town. Pick & Pay Grocery.

CALL HI 3-3801 and place your order for Marcel's homemade fruitcake, beautifully gift wrapped in cans.

EMPLOYMENT E

HELP WANTED FEMALE E-2

WANTED unattached woman as housekeeper and companion for elderly lady. Pleasant surroundings with automobile available. Call HI 3-3163 or HI 3-3204.

Colored woman for part time house work. Call HI 3-5819 after 5.

CHRISTMAS COMING!

Start now! Avon Cosmetics offers opportunity to earn $40.00 to $50.00 weekly commissions. Hours optional. We train. Write District Manager, 1515—B, Sycamore, Big Spring, Texas.

SALESMEN, AGENTS E-4

HOUSEWIVES WITHOUT EXPERIENCE can earn to $10 day selling Avon Cosmetics in own vicinity. Earnings begin at once. Write District Manager, 1515B, Sycamore, Big Spring, Texas.

POSITION WANTED, F E-6

Lady wants steady job after first of year. Cook preferable, but will take other. 2611 Ave. X.

INSTRUCTION E-8

FINISH HIGH SCHOOL or grade school at home, books furnished. Diploma awarded. Start where you left school. Write Columbia School, Box 5061, Lubbock, Texas.

WOMAN'S COLUMN H

CHILD CARE H-3

Special care for children of employed mothers. Mrs. Grant. Phone HI 3-4967, 1507 Avenue S.

Will care for your children day or night. Mrs. Bama Davis 803 29th Street. Phone HI 3-5605.

CARE FOR your children day and night. Free transportation. Mrs. J. C. Beavers. 501 25th Street. Phone HI 3-3935.

LAUNDRY SERVICE H-5

IRONING in my home. $1.50 per dozen. 801 29th. Street. Phone HI 3-5605.

Ironing wanted. $1.25 dozen mixed family bundle, includes flat and small pieces Guaranteed. 3100 Avenue I.

FARMERS EXCHANGE J

FARM EQUIPMENT J-1

720 John Deere Tractor, 1958 model. Handcock terricer. See C. W. Addison, Knapp, Texas.

THREE COTTON stripper trailers. One 20 ft., one 18 ft., and one 16 ft. All new and built for stripping on 12000 pound chassis. All have tires and are ready to put in field. Priced to sell. Bill's Auto Salvage at traffic circle or call HI 3-3351.

FARMERS EXCHANGE J

POULTRY J-4

Nice large Christmas turkeys for sale. Dial HI 3-5601.

FARM SERVICE J-5

CUSTOM PLOWING, one way listing, planting and combining. J. B. Early, Sr. Call HI 3-3362.

ONE WAY plowing, grain sowing, crop planting and listing. John Bruton, phone HI 3-7283 or HI 3-7438.

MERCHANDISE K

BUILDING MATERIAL K-1

PAY CASH AND SAVE!

2x4 Precision Cut Studs	$6.55
1x6 Sheathing Dry Pine	$4.95
2x4 & 2x6 8-Ft.—20-Ft.	$7.45
215 Lb. Composition Shingles	$6.45
15-Lb. Asphalt Felt	$2.19

VEAZEY CASH LUMBER CO.

Lamesa Hwy. Ph. HI 3-5612

DOGS, PETS, ETC. K-3

LOOKING for your child a Christmas present? Here it is, a seven week old red female Dachshund puppy for sale. Subject to AKC registration. HI 3-6508.

Bargain in pups for Christmas. Six ½ grown collies to give away. R. W. Webb. Phone HI 3-3777.

HOUSEHOLD GOODS K-4

Sewing Machines, Rentals, Repair Service, Supplies. Allen Sewing Machine Center, 1710 - 25th, Snyder. Dial HI 3-4812.

Phone HI 3-5342 if you want to buy or sell used furniture. Nichols Furniture and Upholstery.

SEE GILES for new and used furniture. We buy and sell 3017 Avenue S. Phone HI 3-6352.

AUCTION SALE: Every Saturday, 2 p.m. If you wish to sell anything, call us. Home Town Auction House, 1801—24th. Phone HI 3-9622.

FOR SALE: Frigidaire in good condition. Reasonable for cash. Phone HI 3-4138.

Kenmore automatic washer with coaster and other attachments, good condition, price $100. Call HI 3-9406.

AUCTION SALE!

SATURDAY 2 P.M.

North of Little Mexico Cafe!

NEW & USED

- Furniture
- Guns
- Sewing Machines
- Many Other Items

Auctioneers—E. E. Wallace and Arthur (Booger Red) Townsend

Merchandise On Commission

PHONE HI 3-5653

MUSICAL INSTRUMENTS K-5

Clean upright piano. Cheap. Completely reworked inside. If interested Phone HI 3-7142.

MISCELLANEOUS K-11

Trash can holders, clothesline poles, wrought iron work. Merritts Blacksmith Shop. Big Spring Hwy. Phone HI 3-9124.

Mrs. Agee's homemade tomales and chili. 1617 Avenue M. Phone HI 3-4355.

FOR SALE: One model D motor grader. One HD 5 Loader. One two sack Rex Mixer. One water tank. Call HI 3-9611.

FOR SALE John Deere tractor, stripper and cultivator. 35 foot trailer house. See 1½ miles north and ½ mile east of cemetery. Mrs. H. Sullivan.

Cafe fixtures for sale, booths, tables, deep fry, stools, fixer and etc. Grover Scott, HI 3-4526.

WANTED TO BUY K-14

WANTED TO BUY one good used play pen. Call HI 3-5308.

TRAILER HOUSES K-16

MIKE LAMMER MOBILE HOMES

Your Authorized Dealer For SPARTAN—"M" SYSTEM—SPARCRAFT Trailer Supplies and Accessories

We trade for anything

5%—Up to 7 years financing

On Air Base Rd.—Just Off Hwy. 80 West

Ph. OR 3-8451—Abilene, Texas

Ph. AM 3-3781—Big Spring

RENTALS L

FURNISHED APTS. L-3

EFFICIENCY apartments. 306 28th. Street.

TWO ROOM and three room furnished apartments; also two bedroom apartments. Jack and Jack Realty. Phone HI 3-3452.

SUMMER RATES, two room and bath, air conditioning $45.00 Bills paid. 22nd & Ave. E., Apt. 1.

EAGLE MOTEL

Catering to commercial and working men. Maid service, free TV, wall to wall carpet, ceramic tile showers, air conditioned, panel ray heat and telephones. Reasonable rates by day or week.

1 MILE WEST OF SQUARE ON U. S. 180

Uptown Living. Bills paid, completely furnished. Telephone, television available. Three and one-half blocks West of town square. 2207 25th Street. Call HI 3-6323.

NEW DELUXE and standard size apartments. Bedrooms with private bath. $10.00 Per week. 805 - 25th or 809 - 26th. No pets.

Nice concrete block building. Bills paid. Thornton Apartments, Merrill Ave., Boothland Addition. Phone HI 3-6706.

THREE ROOM furnished apartment. Bills paid. 1208 - 27th Street. Inquire apartment 3.

FOR RENT: three room furnished apartments. 1704 Ave. R.

We have a price to suit you. Drive by and look at our furnished apartments and bedrooms. Bills paid. Maid service, panel-ray heating, tile bath and carports. On school bus route. Only three minutes west of square on Lamesa Highway 180. Phone HI 3-6692.

THE SKYLINE MOTEL

Bar-V-Motel, near School, furnished apartments, motel rooms, panel-ray heat, and telephones. Reasonable rates. HI 3-3543.

FURNISHED THREE room duplex apartment—1311—25th Street for couple.

Sell fast with quick action want ads

RENTALS L

FURNISHED APTS. L-3

ROOMS: $3.00—$7.00 $3.00 per week. 2303 20th Street. 4 blocks west of bus station.

AIR CONDITIONED, clean two-rooms and bath. $45 Bills paid. 316 25th Street.

THREE-ROOM furnished apartment, located 2612 Ave. U. Inquire 2608 Ave. U.

Large nicely furnished two room and bath apartment, carpeted. Quiet neighborhood. 2211—28th Street. Dial HI 3-5825.

NICELY furnished three-room and bath apartment, near shopping center. 2010 26th. Street. Phone HI 3-5825.

FURNISHED three room garage apartment for couple. TV Tower. 1505 28th. Phone HI 3-5811.

NICELY furnished two bedroom duplex apartment near shopping center. Dial HI 3-3601.

THREE ROOM furnished apartment, private bath. Dial HI 3-4958 or inquire at 1504 26th. Street.

FURNISHED DUPLEX upstairs three room and bath apartment. To see dial HI 3-4592 or HI 3-6486.

Furnished two bedroom upstairs apartment. Lots of storage space, fenced yard 1917 Coleman Street, apartment 3. Dial HI 3-6306.

UNFURNISHED APTS. L-4

TWO BEDROOM apartment, 600½ 31st. Street. Plumbed for automatic washer. Phone HI 3-3241.

TWO-APARTMENTS, both unfurnished, located at 1909 Coleman. Call Gray's Style Shop or HI 3-4972.

FOR RENT

One and two bedroom unfurnished apartments. Four blocks from square, two blocks from Furr's Food Store.

2705 Ave. O Ph. HI 3-5174

FOR RENT 2 bedroom unfurnished downstairs apartment. 1901 Coleman. $55.00 per month, water paid. Dial HI 3-7166.

For Rent: Two bedroom unfurnished duplex, 214 32nd Street. Phone HI 3-3323.

Unfurnished two bedroom downstairs apartment. Newly redecorated, water paid, garage. See at 1916 Coleman. Phone HI 3-3305 or HI 3-5726.

CREST APARTMENTS

Nice clean, well located two bedroom unfurnished apartments. Upstairs—$45 and downstairs—$55. For more information call HI 3-9873. See at 1907 Coleman.

FURNISHED HOUSES L-5

KEEP children day or night. Two room house for rent. 414 30th. Street. Phone HI 3-6388.

FOR RENT — FURNISHED Houses — TRAILER Space. Bendix Washer. Bills paid. See J. A. Woods 1511 Ave. R. Phone HI 3-3624.

Three room house for rent. Located on Avenue C. See owner at 1½ miles north and ½ mile east of cemetery.

COUPLES ONLY: Small furnished house. 2503 27th. Street. Phone HI 3-5284.

FOR RENT: Furnished two room house $9.00 per week, three room apartment $12.50 per week, private bath. Bills paid. 2205 West 21st. HI 3-3845.

UNFURNISHED HOUSES L-6

SMALL TWO bedroom FHA home 102 Chestnut. $55 per month. Phone HI 3-4649.

TWO BEDROOM and three bedroom unfurnished houses. Jack & Jack Realty. Phone HI 3-3452.

THREE ROOM and bath at $30.00 per month. 29th and Avenue N. Phone HI 3-6150 or HI 3-4252.

UNFURNISHED TWO bedroom house 1112 26th Street. Phone HI 3-3-4586.

Two-bedroom unfurnished house for rent see at 2805 Avenue N. Call HI 3-7023.

TWO BEDROOM and den across street from East elementary. Inquire 3511 Avenue A or phone HI 3-5693.

TWO BEDROOM unfurnished house with garage. Plumbed for washer. Close to square. Phone HI 3-3974.

UNFURNISHED two-bedroom house on paved street. Good condition, large yard. 107 Elm, phone HI 3-7426.

WANTED TO RENT L-8

WANTED TO RENT: Three bedroom home preferably in Southwest Snyder. Phone HI 3-4646.

REAL ESTATE M

HOUSES FOR SALE M-2

FHA * 312 33rd Street—Very neat 2 Bedroom home vacant and ready for immediate possession. Fenced Back Yard & Attached Garage. Only $8,000.00 with $550.00 down payment which includes closing costs. Low monthly payments of only $60.00.

GI * 2103 43rd Street—New 3 Bedroom and 2 Bath Brick Home under construction. To be completed in about 6 weeks. Look at our plans on this home and then choose your own color schemes. Only $850.00 will move you in this home and monthly payments $85.00.

SCOTT & SCOTT REALTY COMPANY

BIG SPRING HIGHWAY

Dial HI 3-6306 or HI 3-6307

Homes Are For Living

And this 3 bedroom family home really fills the bill. Has that "We've loved our home" look and still its sparkling clean and newly decorated. Dreamy living room with dining area, 3 bedrooms and bath. Completely carpeted throughout with wool carpet, drapes and refrigerated air. Has sprinkler system and many, many other extras. This house is located in Highland Park and is ours exclusively. Let us show it to you today. We won't have it long.

Two Duplexes for Sale

All four units furnished and can be bought separately or together. Total price $6,500.00. Five hundred down buys both or $250.00 down buys one. Owner will carry balance.

Your Children

Will have a 10 acre playground when you buy this 3 bedroom 2 bath frame house that faces completely equipped park. This lovely holliday home has tile features, large closets and is within 2 blocks of school.

Ora Wells Ruth Keenan

Justine Brown

JACK & JACK REALTY

Phone HI 3-3452 Phone HI 3-5642

611 East Highway

$500.00 DOWN AND NO CLOSING COSTS!

Attractive, immaculate, well built two bedroom house, perfect thruout. You will like THIS bargain.

"Don't wait—we sell em!"

H & H Development Co.

503 East Highway

Dial HI 3-9326

THREE MODERN two bedroom houses for sale to be moved. Priced $3,400.00 each. Can be seen at Sunray Gasoline Plant Camp or dial HI 3-3511.

MOVE IN

and save 2 months rent on this nice 2 bedroom home, for $300.00 down, plus closing. Monthly payments $60.00.

"Don't wait — we sell 'em!"

H & H Development Co.

503 E. Highway

Dial HI Ilcrest 3-9326

REAL ESTATE M

HOUSES FOR SALE M-2

FOR SALE: Equity in three bedroom brick home in Odessa. 1 and ¾ baths, fence, backyard, air conditioned. Will consider trading for equity in home in Snyder. HI 3-4646.

FOR SALE: Equity in three bedroom home, den, fenced in backyard. FHA Loan. 4006 Avenue U.

FHA—505 29th Street — SELLER WILL PAY CLOSING COSTS — Move in this very neat 2 bedroom home for only $375.00 in cash and low monthly payments. Better see this well located home today. Someone will enjoy this home for Christmas.

GI—2101 43rd Street—NEW 3 BEDROOM AND 2 BATH HOME to be completed in about 4 weeks. Corner lot and BRICK. All this for just $13,950.00 and $850.00 cash will move you in and reasonable monthly payments. Don't forget that GI interest rate is only 4¾%.

SCOTT & SCOTT REALTY CO.

1907 40th Street

Dial HI 3-6306 or HI3-6307

OWNER TRANSFERRED

Offers 3 bedroom home, immaculate thru-out and with monthly payments of $84.00.

"Don't wait - - we sell em:"

H & H DEVELOPMENT CO.

503 E. Highway

Dial HI Ilcrest 3-9326

NOTICE!

COX KEY SERVICE

has moved to a new location on Lubbock Highway. Into two story building on corner of Ave. S and 15th Street. We extend a cordial invitation for all our old customers as well as new ones to visit us at our new location.

A CHRISTMAS BARGAIN!

FOR SALE: Three bedroom brick home, 1368 feet floor space. Plenty closet space. Wall to wall carpet. Beautiful drapes. Tile bath. Attached garage. Fenced back yard. Lot 70x100 feet. Located close in. Will carry good loan. Immediate possession. A real bargain. $14,500. Call HI 3-3897.

BUY—SELL OR TRADE

FOR ANYTHING OF VALUE!

H & P

NEW & USED FURNITURE

1805-24th Street

Phone HI 3-9622

GIGANTIC AUCTION SALE!

TRUCK LOAD OF TOOLS, APPLIANCES, and HOUSEHOLD GOODS of ALL DESCRIPTIONS

MUST BE SOLD TO THE HIGHEST BIDDERS

NO BIDS WILL BE REFUSED

VALUABLE DOOR PRIZES WILL BE GIVEN

NO OBLIGATION TO BUY ANYTHING

7 P.M. THURS. & FRI. NIGHT at

HOME TOWN AUCTION HOUSE

1801-24th St. — Just North Of Little Mexico Cafe

Phone HI 3-5653 or HI 3-9622

REAL ESTATE M

HOUSES FOR SALE M-2

WATCH THE

Construction of these three bedroom homes complete with two baths, central heat, air-conditioning, and attached garages. 403— and 405 — 35th Street. Choice of outside color as well as inside. $400.00 plus closing costs.

CLEAN AND NEAT

Two bedroom home in Highland Park. Central heat, garbage disposal, attached garage, fenced backyard. $300.00 plus closing costs.

To Build or Buy See

PINNELL REALTY CO.

1712 - 25th St.

HI 3-3524 HI 3-4569 HI 3-6556

REAL ESTATE M

HOUSES FOR SALE M-2

REAL ESTATE

[illegible] three bedroom home, extra large kitchen, central heat fenced, other extras, payments $76.00 at 4½% interest. Owner transferred. Call for appointment.

Nice two bedroom house, $4200.00 total price or owner will trade for a trailer house.

MERLE NEWTON REALTY

2612 Ave. F Phone HI 3-6928

DANDY

Well built, beautiful 3 bedroom home; Extra nice built-ins; $1,500.00 down . . . monthly payments ONLY $69.00.

"Don't Wait—We Sell 'Em"

H & H DEVELOPMENT CO.

503 E Highway

Dial HI 3-9326

REAL ESTATE M

HOUSES FOR SALE M-2

SHOP BUILDING

located in industrial area and on nice lot; good living quarters $3000.00. Terms.

"Don't Wait—We Sell 'Em"

H & H DEVELOPMENT CO.

503 E. Highway

Dial HI 3-9326

FARMS-RANCHES M-6

320 acres, half in cultivation. ¼ minerals. $55.00 per acre. Located east of Sylvester in Fisher County. See or call C. W. Addison, Knapp, Texas.

ACREAGE M-14

Why buy a lot when you can buy an acre cheaper? On East Highway near Y. Phone HI 3-5659. Easy Terms.

BEST GIFT BUYS

GIFTS FOR ALL

Cushman MOTOR SCOOTERS

Mercury OUTBOARD MOTORS

BOATS and FISHING TACKLE APPLIANCES

DENSON SERVICE STATION

300 E. Hwy. Phone HI 3-3912

GIFTS FOR HIM

Make Him Happy This Christmas With A Gift That'll Give Years Of Comfort And Pleasure . . . A

LOUNGE CHAIR

We Would Be Happy To Show You Our Complete Selection!

Snyder Furniture Co.

B.S. Hwy. HI 3-5259

GIFTS FOR THE FAMILY

10% Discount On All Small APPLIANCES

Roe Home & Auto Supply

2207 Ave. S Phone HI 3-3402

GIFTS FOR HER

Give

Merle Norman Cosmetics

The Perfect Gift To A Lovelier Complexion For Any Age!

GOOD SELECTION COSTUME JEWELRY

Nelta Howell

MERLE NORMAN COSMETIC STUDIO

1806-26th Phone HI 3-6512

Strato-Lounger Reclining CHAIRS and PLATFORM ROCKERS

BARROW FURNITURE CO.

2112-25th Phone HI 3-4951

- Badminton
- Tennis • Darts
- Golf Equipment
- Fishing Equipment

CANYON REEF SPORTS CENTER

2206-25th Ph. HI 3-4983

GIFTS FOR CHILDREN

Save Up To 20% TOYS!

For All Ages!

CANYON REEF SPORTS CENTER

2206-25th Ph. HI 3-4983

LOOK!

At The All New Sears Christmas Sale Catalog. Satisfaction Guaranteed!

SEARS ROEBUCK & CO.

608 E. Hwy. Phone HI 3-4676

A SEWING MACHINE OF HER CHOICE . . . A Christmas Gift That Will Keep On Giving To Her For A Lifetime!

As Low As..... 79.50

ALLEN SEWING MACHINE CENTER

1710-25th Phone HI 3-4812

21-In. TIGER

Reg. 6.00 ..... $3.39

Double GUN & HOLSTER SET

Reg. 5.50 ..... $3.59

PHIL'S AUTO

"Service beyond terms of the contract"

East Side of Square B.S. Hwy.

THE PERFECT GIFT!

Records - Radios

Record Players

HOLT MUSIC CO.

B.S. Hwy. Phone HI 3-5932

- Lingerie • Sweaters
- Robes • Blouses • Hose

READY-TO-WEAR

NEEDLECRAFT SHOP

2520 Ave. R Phone HI 3-3961

GRAND PIANOS WITH BENCH

- Colors: Walnut & Mahogany
- 20 Keys
- Free Music Book

7.98

PERRY'S 5 & 10

North Side of Square

All Types Of LAMPS For The Home!

BARROW FURNITURE CO.

2112-25th Phone HI 3-4951

Give Her . . . The Gift She Will Appreciate For Years To Come . . .

FURNITURE!

We'll Be Glad To Help You Select!

Snyder Furniture Co.

B.S. Hwy. HI 3-5259

HOLIDAY IDEAS

BOOK NOOK & GIFT SHOP

3004 Ave. T Ph. HI 3-4177

- Norcross Christmas Cards
- Complete Assortment Of Gift Wrapping Materials
- Gifts • Books
- Party Items

ALL FLOOR SAMPLES

10% to 25% off

MONTGOMERY WARD

1923-25th Phone HI 3-9301

DRESSER SETS

By Astorloid

- Powder Box
- Comb • Brush
- Mirror

8.95 to 10.00

IRWIN DRUG

Southwest Corner of Square

FAMILY STYLE MEALS . . .

Served In Lavish Porportions! Come And Eat Hearty . . . Our Prices Are Thrifty!

STARR'S DRIVE-IN

Big Spring Highway

VIBRATOR MOTOR KITS

With Switch

Installed In Any Chair..... $12.50

DUNNAM BROS. MATTRESS

2302 Ave. S Phone HI 3-4142

PROFESSIONAL CARE IS BEST FOR YOUR HAIR!

For Holiday Style Call The ART STYLE

For Appointment Phone HI 3-6221

SNYDER THEATRE GIFT BOOKS

Good At Concession And Box Office!

ON SALE AT:

Palace Theatre

Starlite Drive-In

Trail Drive-In

GIFTS FOR THE HOME

BUYING FURNITURE FOR CHRISTMAS?

Come Out And See Us! It'll Be Our Pleasure To Help You In Any Way Possible! See Us Before You Buy!

Snyder Furniture Co.

B.S. Hwy. HI 3-5259

HOLIDAY IDEAS

BUYING A NEW CAR THIS CHRISTMAS?

Let our Christmas Present To You Be The Money We Can Save You With

Low Cost Financing

PINNELL INSURANCE AGENCY

1712 25th HI 3-3524

Visit Carmichael's For All Your Christmas Furniture Needs!

LANE CEDAR CHESTS

LOUNGE CHAIRS

T.V. CHAIRS

CARMICHAEL FURNITURE CO.

904-26th Phone HI 3-4141

FURR'S *shelves are stocked with Bargains so rare*

.....in hopes you'll find

CHRISTMAS PLENTY *there*

Do Your Christmas Shopping With **Frontier Stamps**

HALF OR WHOLE **HAM** ARMOUR STAR CUDAHY PURITAN FARM PAC 16-18-Lb. Avg. lb. **55¢**

Top Frost, 4 to 6-Lb. Avg. **HENS** Baking, Lb. **39c**
Extra Lean **Ground Beef** Lb. **59c**
Fresh, Lb. **Hamberger Meat** **49c**
U.S. Gov. Graded Choice Pinbone **Sirloin Steak** Lb. **79c**
U.S. Gov. Graded Choice **Rib Steak** Lb. **79c**

TURKEYS TOP FROST, U.S.D.A. GRADE A INSPECTED NONE BETTER

TOMS 18 to 20-Lb. Average, Lb. ..... **39¢**

SMOKED TURKEYS 8-10-Lb. Avg., Lb. **98c**

LOOKING FOR SOMETHING DIFFERENT? SHOP FURR'S FOR DUCKS, GEESE OR SMOKED HENS!

Boston, Lean Shoulder Cut **PORK ROAST** Lb. **45c**

PORK STEAK Lean Boston Butts, Lb. **49c**
OYSTERS Baltimore, Eastern Standard For Dressing, 12-Oz. Can... **89c**
OYSTERS West Coast Large Western, 12-Oz. Can **59c**
SHRIMP Fresh Jumbo Lb. **89c**

COFFEE Maxwell House Drip or Reg. 1-Lb. Can ..... **73¢**

PECANS New Crop, Fresh Shelled 12-Oz. Pkg. ..... **79¢**

DATES Park Row Pitted, 8-Oz. Pkg. ..... **15¢**

CRANBERRY SAUCE Food Club No. 300 Can ..... **15¢**

Elna, Maraschino **CHERRIES** 10½-Oz. Jar **33c**
Stilwell **SWEET POTATOES** No. 303 Can... **15c**
Eagle Brand Milk Can **29c**
Baker's **Chocolate Chips** 12-Oz. Pkg. .. **49c**
Libby's Whole **GREEN BEANS** No. 303 Can **25c**
Lima Beans Del Monte No. 303 Can **27c**
Karo Syrup White No. 1½ Bottle **25c**

Towie **STUFFED OLIVES** 7¾-Oz. Jar **39c**
Libby's **Sweet Pickles** 15-Oz. Jar **35c**
Cinch **CAKE MIX** White, Yellow or Divel Food, Pkg. **23c**
Libby's **Fruit For Salads** No. 303 Can **39c**
Monarch **Seedless Grapes** No. 303 Can **33c**

For Holiday Cooking

Borden's, Non Such **Mince Meat** 28-Oz. Jar **59c**
Lowry's **Garlic Spread** 4-Oz. Jar ... **35c**

PUMPKIN Tri Valley No. 303 Can ..... **10¢**

PINEAPPLE HTX, Broken Slices In Heavy Syrup No. 2 Can ..... **19¢**

APPLE SAUCE Win All No. 303 Can ..... **12½¢**

Shop Furr's Gift Department

Preserves & Jellies Smucker Gift Boxes
12 Ten oz. Jellies packed for mailing $3.95
9 twelve oz. preserve glasses in seasonal carton $4.25

FIESTA FRUIT BASKETS
Oblong, oval or round type, approximately one-half bushel: red and white prapefruit, delicious apples, oranges, avocados, cocoanut, topped with nuts. Shippable in safe carton. Order this unit in any Furr's store **$4.95**

We have it! NEW GEM *PUSH-BUTTON* RAZOR

• Push-Button automatically positions blade.
• Built-in shaving cup for tough beards.
• 24-carat gold-plated head.
$1.00 With blades in dispenser.

BRIDE DOLL Life-Like Body Rotted Hair, 30" Tall 29.95 Value **$7.95**

COLONGNE Imported From France. Corday 1.00 to 3.75... **½ price**

DUSTING POWDER Revlon Gift Box **2.75**

BUBBLE BATH Joy Suds, 1-Lb. Can **19c**

Fresh Frozen Foods

PIES Libby's, Pumpkin or Mince, 24-Oz. Pkg. Fresh Frozen ..... **39¢**

Baby Limas Food Club Fresh Fresh Frozen, 10-Oz. Pkg. **19c**
Broccoli Food Club, Fresh Frozen, 10-Oz. Pkg. **25c**
Brussel Sprouts Dartmouth Fresh Frozen, 10-Oz. Pkg. .. **25c**
Whole Okra Food Club, Fresh Frozen, 10-Oz. Pkg. **23c**
Pineapple Dole, Fresh Frozen, 13-Oz. Can **27c**

CRANBERRIES Fresh Red Ripe 1-Lb. Cello Bag ..... **19¢**

CELERY Calif. Pascal Fresh, Crisp Stalk ..... **7½¢**

ORANGES Calif. Naval, Lb. ..... **12½¢**

Fresh Medium **Coconuts** Each .. **15c**
Fresh Green **Broccoli** Lb. **19c**
Florida Thin Skin **Tangerines** Lb. **19c**
Salad Lettuce **Romaine** Bunch ... **15c**

FURR'S

Coya Avows No Bitterness

By MARTHA Cole

WASHINGTON (AP) — Coya Knutson kicked off her high-heeled pumps, put on some old comfortable flats and avowed she had no bitterness or sorrow in defeat.

A House committee had decided against investigating further her complaint that she lost her bid for re-election to Congress from Minnesota because of a malicious conspiracy.

The 45-year-old Democrat contended political foes were behind her husband's widely publicized "Coya come home" appeal.

"Of course you feel hurt, you know," she told a reporter who came to her office Wedneeday after the five-man special House committee decided unanimously "no further action is warranted" in the case.

"But I've had a lot of rough things in my life — you can't sit down and feel sorry for yourself, she said. "Sometimes the more you get kicked around the more you can do."

Mrs. Knutson said she knew the demands of public office when she was elected to Congress in 1954. She was re-elected in 1956, but was defeated last month by Republican Odin Langen.

"I know what a woman is up against in a job like this," she said. "I went into it with my eyes open."

Mrs. Knutson said she may take her case to the voters two years from now, in the 1960 election.

She also said she might ask the new Congress in January to investigate. Her chances with such a formal contest seemed slim.

In its report, the special committee, set up to consider election complaints and check on campaign spending, agreed that "exploitation of the family life of the Knutsons was a contributing cause of her failure of election."

But the committee said it found no direct evidence involving Langen in any conspiracy to capitalize on the Knutsons' marital woes. Langen has said he did not mention those Knutson troubles in his campaign.

But husband Andy Knutson told the committee two days ago that political opponents of his wife duped him into issuing the "Coya come home" plea.

In the interview, Mrs. Knutson declined to say whether she and her husband are living together now. "That's a personal question," she said.

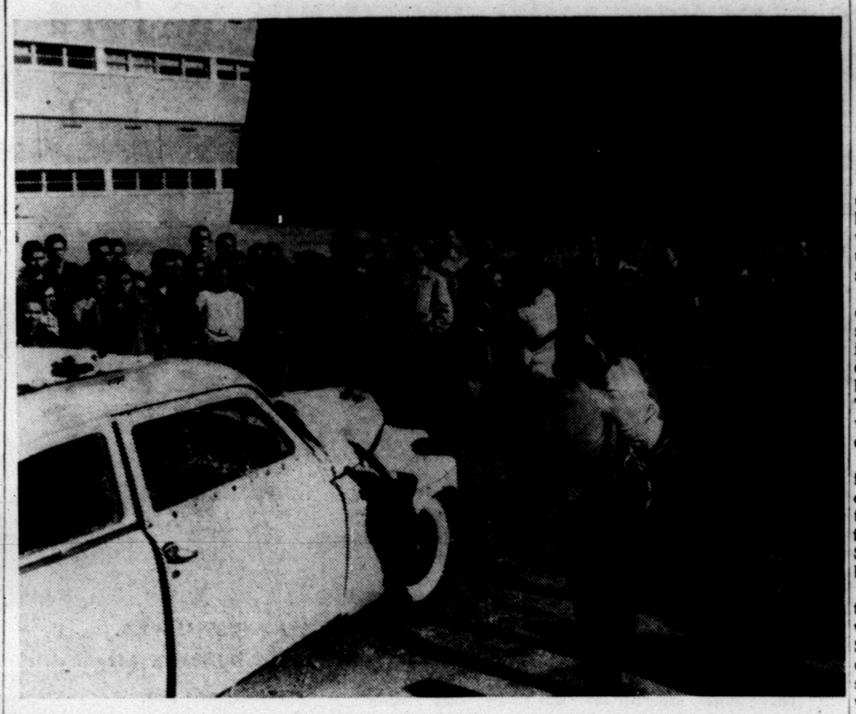

WHAM!—Some of the Distributive Education students of Snyder High School are pictured above joining city police patrolman Fred Davis in an approved way to beat up a jalopy. Curtis Wise, head of the distributive education department, cooked up the stunt as a safety education measure in the high school, and from looking at the hundreds of dents in the car, all of the student body must have joined in the fun. (Lee Watson photograph)

Highway Projects In Area Near Completion

Work is virtually complete here on the widening of the Big Spring highway in Snyder, and the road will be used in its present form until the contractor seal coats the surface next spring.

The highway, which was widened to four lanes along a 1.9-mile strip from the Deep Creek bridge in Snyder to the curve near Cogdell Memorial Hospital south of here, is curbed along the route. The widening project was a joint ventire of the state, county, and city.

The roadway is 68 feet wide from Thirtieth Street south to the curve in the highway, where it tapers off to the regular 22-foot two-lane road. From Thirtieth Street north to the Deep Creek bridge, it is 52 feet wide.

In the improvement program, the road was straightened somewhat at the curve at Thirty-first Street, and the grade was cut down some on the hill at the curve south of town. The intersection with the Cogdell Hospital road was also changed to make it safer.

Cage Bros., contractors on the job, are now in the process of cleaning up, straightening wings, throwing off rocks, and other last-minute work and will be off that job sometime this week. An inspection will be made by the highway department according to Homer Ray, resident highway engineer. Another inspection will be made after seal coating is done next spring.

All state and federal highways in Snyder are now four lanes at least as far as the city limits. Some have four-lane roadways for some distance past the city limits, including the Big Spring highway, Lubbock highway, and Sweetwater-Roby-Colorado City highways.

Cage Bros. is also practically finished on farm-to-market road work being done in this area. The firm is now installing guard rail fence on a heavy grade at a one-mile north of Fluvanna.

Work is complete on farm road jobs on the Ira-Union road, FM 669 south of Gail, and FM 1783 two miles east of Vealmoor.

Ray said his staff is busy on field surveying and schematics to present to the Austin office of the highway department on the four-lane highway project on U. S. 84 from Roscoe to the Garza County line. That will include rerouting of the highway at Hermleigh and a bypass at Snyder.

At the same time, special crews from the Abilene office are still working on defining the needed right-of-way for that widening project. No time has been announced for that office to turn over deeds to the commissioners court here for right-of-way work.

Myers Service Is Set At Corsicana

Funeral services will be held at 2 p.m. Saturday at graveside in Providence Cemetery near Corsicana for Emanuel Myers, 54, of Pittsburg, Cal., who died here yesterday morning.

Mr. Myers had been visiting a daughter, Mrs. J. M. Brewer, 1010 Twenty-eighth Street, at the time of his death.

Bolger Funeral Home is in charge of arrangements.

Northside Baptist Sets Yule Program

A special Christmas program by children of junior age and below and Christmas tree for the same children will be held at 7:30 o'clock tonight at the Northside Baptist Church.

The program, which will be in the auditorium of the church, will include carols and skits. Involved will be children of junior, primary, beginner, nursery, and cradle roll departments.

1,400 Are Laid Off

DALLAS (AP)—Chance Vought Aircraft laid off 1,400 employes yesterday after the Navy cancelled a contract for the company's all-weather fighter plane, the F8U3 Crusader.

These and additional layoffs anticipated for the first quarter of 1959 will total about 2,500, officials said. The firm employed about 16,000 persons.

The Navy yesterday selected McDonnell Aircraft Co. of St. Louis over Chance Vought to build an all-weather fighter plane for the fleet.

Chance Vought President F. O. Detweiler said the Navy's decision was a "disappointment in the light of the outstanding performance" of the Crusader III.

However, loss of the contract for Crusader III will not affect his company's sales in 1959, he said. The airplane company had a 305-million-dollar contract backlog as of Sept. 30 exclusive of the Crusader III contract.

"Although Chance Vought, like many other aircraft companies, is being affected by current budget reductions, we are fortunate in having other good airplane programs," Detweiler said.

The company is in volume production of three other Crusader models with production contracts extending into 1960. The company also is a member of the Boeing Airplane Company team competing for an Air Force contract to develop the Dynasoar boosterglide space vehicle.

Texas '58 Crops Show Increases

WASHINGTON (AP) — Texas crops during 1958 were larger than those of last year even though final estimates were scaled down from those of Nov. 1, the Department of Agriculture reported yesterday.

In its final crop estimate for the year, the department said the national crop production in 1958 had reached an all-time high—11 per cent greater than the previous record. Favorable weather and high yields per acre more than offset the lowest harvested acreage in more than 20 years.

On a national scale all production was estimated at 118 per cent of the 1947-49 average. This compared with the previous high of 106 per cent first set in 1948 and matched in 1956 and 1957.

The Texas crops:

Corn—1,754,000 acres harvested with an average yield of 24.5 bushels per acre and a crop of 42,973,000 bushels compared to 40,020,000 in 1957.

Winter wheat—3,320,000 acres harvested with an average yield of 22 bushels per acre and a crop of 73,441,000 bushels compared to 33,669,000 bushels in 1957.

Oats—1,771,000 acres harvested with an average yield of 30 bushels per acre and a crop of 53,130,000 bushels compared to 35,260,000 in 1957.

Sorghum grain—7,692,000 acres harvested with average yield of 35.5 bushels and crop of 273,066,000 bushels compared to 238,095,000 in 1957.

Rice—379,000 acres harvested; 3,150 pounds per acre and production of 11,938,000 hundredweight compared to 11,104,000 in 1957.

Production forecasts of oranges and grapefruit remain unchanged. The Texas orange crop is estimated at 2,300,000 boxes compared to 2,000,000 in 1957; and grapefruit at 4,200,000 boxes compared to 3,500,00 in 1957.

Snyderite's Brother Dies

Funeral services were held Tuesday at McKinney for George S. Monroe Vandiver of Frisco, brother of J. A. Vandiver of Snyder.

Mr. Vandiver, 78, died Monday at Frisco, where he had lived four years. He was born April 6, 1880, at Savannah, Tenn. He moved to Wolfe City in 1900, living there until moving to Frisco. He was married in 1905 to Lavada Virginia Durham. She died in 1944.

Other survivors include three sons, Billy Vandiver of Frisco, L. D. Vandiver of Greenville, and the Rev. L. E. Vandiver of Oklahoma City; one daughter, Mrs. W. R. Bartlett of Lancaster; 16 grandchildren, and five great-grandchildren.

MORTON'S POTATO CHIPS

Put Morton's Potato Chips by your Holiday Dip on the buffet, and watch how much faster they disappear than the other "dippers"! There's just no substitute for that real Morton's Potato Chip crispness and flavor.

MORTON'S POTATO WAVES

Morton's Potato Waves are the original "chip-for-dips" . . . especially designed with extra strength for the thickest dips, yet completely preserving that wonderful potato chip taste.

MERRY CHRISTMAS TO ALL!

All during the Christmas fun...
for a party or a pause, enjoy the cold crisp taste,
the cheerful lift of Coca-Cola. Have plenty on hand.

Enjoy Coca-Cola

SIGN OF GOOD TASTE

Bottled under authority of The Coca-Cola Company by Texas Coca-Cola Bottling Company