THURSDAY

THE SNYDER DAILY NEWS

VOL. 17, NO. 149 SNYDER, TEXAS (97549) THURSDAY, OCTOBER 20, 1966 TEN PAGES—PRICE 5c

Viet Infantrymen Suffer Sharp Setback In Battle

November's Oil Allowable Is Boosted

AUSTIN (AP)—The Railroad Commission ordered today the second consecutive monthly increase in the statewide oil production allowable, boosting the November factor to 34.5 per cent of potential.

The November percentage figure will permit maximum oil production of 3,179,115 barrels daily, compared to the current allowable of 3,154,384 barrels under a 33.5 per cent factor.

The November 1965 production factor was 28.4 per cent of potential allowing production of 2,884,856 barrels daily.

Twelve of the 14 major crude oil buyers testifying at the statewide proration hearing asked for an increase in the allowable factor over this month.

Purchasers written nominations totaled 2,117,699 barrels per day, up 28,926 from October. The Bureau of Mines forecast of November demand for Texas crude is 2,880,000 barrels daily, an increase of 30,000.

Purchasers' nominations, in barrels per day and by percentage factor:

40—Pan American 200,000.

36—Mobil 267,400.

34.5—Sinclair 106,000; Standard of Texas 43,800; Sun 120,408

34—Atlantic Richfield 80,000; Cities Service 74,000; Continental 36,500; Gulf 215,500; Phillips 124,010; Pure 40,810, and Shell 173,900.

Nominations by companies who did not nominate by percentage factor were: Humble 400,00 and Texaco 165,000.

The commission conferred for only about a minute before raising the allowable factor a full percentage point over the October level.

Commission Chairman Ben Ramsey said that national crude stocks are down 3.1 million barrels from a week ago and 5.1 million barrels from a month ago.

"The market for gasoline and kerosene is firm," Ramsey said. "Nominations are in excess of 34,000 barrels a day from a month ago."

Junction Has Freeze

BY THE ASSOCIATED PRESS

Freezing weather struck deep in Texas early today as several points saw the mercury drop to record-breaking lows for this time of the year.

Junction had 29 degrees for its first freeze of the season.

The 34 degrees at San Antonio and the 39 at Austin were the lowest recorded at those cities so early in the fall.

Other low readings included Dalhart 32 Alpine 36, Lubbock, Marfa, Waco, Fort Worth, and San Angelo 37, Texarkana Amarillo, Dallas and El Paso 38, and Wichita Falls and Abilene 39. Elsewhere they ranged upwards to 55 degrees at Galveston.

Bright sunshine clear skies and decreasing winds were expected to aid in a general warm-up of the state during the day.

Athens Man Killed

ATHENS, Tex. (AP)—Titus Chaney, 35, of Athens, was killed today when his truck hit a bridge and careened into a creek bed on Texas 31 near here.

Money Bill Gets Final Approval

WASHINGTON (AP) — The Senate passed by voice vote today its final appropriations bill of the year, a $5.1 billion measure with a foreign policy feature that could produce an adjournment-eve battle with the House.

The supplemental appropriation bill, with money for the war on poverty, education and an assortment of other programs, was sent back to the House, which approved $177 million less.

The bill was stripped of a House-approved ban on commercial credit measures designed to step up trade — and contribute to better diplomatic relations—with the Soviet bloc nations of Eastern Europe.

The Senate version would include $800 million for the Export-Import Bank, and would give President Johnson authority to use that money to extend credit to Communist nations if he decides it is in the national interest and reports the action to Congress.

Sen. John O. Pastore said the House provision, which would deny Johnson such authorityy drew a protest from Secretary of State Dean Rusk. The Rhode Island Democrat said that ban would repudiate President Johnson's policy in Eastern Europe.

A House-Senate Conference Committee will have to settle the issue.

The bill would provide a $1.68 billion appropriation to finance the war on poverty, $100 million more than the House version.

Parts Fall From B52

FORT WORTH (AP)—Several pieces of a giant B52 bomber fell from the plane into a residential area near Carswell Air Force Base today. It appeared no one was injured by the debris.

A spokesman at Carswell said the craft would circle over North Texas for several hours to consume fuel before attempting to land.

A T33 chase plane sent to determine the extent of damage reported about two-thirds of the right inboard flap missing.

The plane had just taken off on a training mission when a portion of the flap fell.

One witness described the piece of metal as about the size of the side of a moving van.

Power Unit Kills Tractor Operator

WEATHERFORD, Tex. (AP)—William Lester Phelan, 57, was killed Wednesday when he was pulled into a whirling power unit of a tractor he was operating.

Police said Phelan, of nearby Bethal, had a loop of baling wire wrapped around his hand. As he climbed on the tractor, the wire caught in the unit and pulled him into the equipment.

HALF OF THEM ARE CLARKS — H. F. Clark, Snyder manager for Texas Electric Service Co.; Harry Clark, executive director of the Texas Industrial Commission; Bill Seale, president of the Snyder Chamber of Commerce, and Snyder Mayor M. L. Broman were lined up (left to right) as an economic development clinic got underway here this morning. Experts from the TIC and railroad and utilities had active roles on the program. The climax of the clinic will come at an all-town meeting at 7:30 tonight in the high school auditorium.

Ky Confident Of Power

SAIGON, South Viet Nam (AP) — South Vietnamese Premier Nguyen Cao Ky pushed aside his cabinet crisis today but his infantrymen reported a sharp setback in Mekong Delta fighting.

The premier, 36, seemed so confident of his rule that he named one of seven rebellious cabinet members to head the government next week while he is away attending the Manila conference.

Ground fighting in South Viet Nam came to a near standstill, but delayed reports of the Mekong Delta battle Tuesday and Wednesday showed that Vietnamese infantrymen took a bad mauling.

At the other end of the country, U.S. B52 bombers hammered at a North Vietnamese staging area just south of the demilitarized zone. The B52s hit 12 miles southwest of Dong Ha, the big U.S. Marine forward headquarters near the zone separating North and South Viet Nam.

Official figures released today showed a decrease in American casualties last week and an increase in South Vietnamese killed and wounded.

In the week ending last Saturday, 74 Americans were reported killed, 432 wounded and two missing, compared with the previous week's toll of 91 killed, 604 wounded and 17 missing.

Vietnamese dead totaled 189 last week, 504 wounded and 85 missing. The previous week 160 were reported killed, 425 wounded and 21 missing.

Enemy losses last week were put by U.S. officials at 993, down sharply from the 1,531 reported for the previous seven days. The South Vietnamese reported 1,248 enemy killed and 778 captured. Discrepancies often occur between U.S. and South Vietnamese reports of enemy casualties.

In the Mekong Delta battle 105 miles southwest of Saigon, Vietnamese military headquarters reported that 138 Viet Cong were killed in the paddyfield and marshland fighting. Of these, about 100 were killed by Vietnamese and American air strikes, a Vietnamese military spokesman said.

Unofficial eyewitness reports placed the South Vietnamese losses at least as high as the Viet Cong and probably higher. In addition, U.S. headquarters disclosed earlier that 24 of the American helicopters which ferried Vietnamese infantrymen into the battle were hit. Four of the choppers were destroyed and the other 20 were damaged.

Eyewitnesses said the Viet Cong had eight machine guns camouflaged in the paddy fields, thus escaping detection during air strikes before the South Vietnamese attack.

Reds Launch Two Satellites

MOSCOW (AP) —The Soviet Union launched two artificial earth satellites—one described as doing space research, the other for communications—apparently as visiting Soviet bloc leaders from eight nations watched at the secret launching site.

The launchings, apparently several hours apart, were from Baikonur, the Soviet space center on the edge of central Asia.

The first was Cosmos 130, in a series described as doing space research. A later announcement told of the blasting aloft of Molniya-1, the name for a series of communications satellites. Three earlier ones have been sent up.

The announcement said the Molniya satellite went into a high elliptical orbit. Orbits that come close to the earth in the Southern Hemisphere and swing high over the Northern Hemisphere have been used for Molniyas to keep them in radio contact with the Soviet Union for the maximum possible time.

Molniyas have been used to relay television programs 4,000 miles from Moscow to Vladivostok and to carry television programs between Moscow and Paris.

5 Factors Outlined To Attract Industry

Go to the high school auditorium tonight!

That was the recommendation of local civic leaders today as an enthusiastic group launched an economic development clinic here. The climax will come at an all-town session scheduled for 7:30 p.m. in the high school auditorium.

Harry Clark, executive director of the Texas Industrial Commission, set the pace for the clinic in the opening address this morning in the Snyder Savings and Loan Association Community room.

Clark outlined five major points that would be covered in the clinic—all regaird as vital to community development and the attraction of industry. The clinic here is being devoted almost exclusively to the industrial development phase, although Clark reminded that the "industrial dollar" is only one of three which make a solid community. Just as important, he said, are the natural resource dollar and the transient dollar. The ideal community possesses a balance of the three, Clark explained.

He pointed out that Snyder now depends largely upon the "natural resource dollar," which includes everything from agriculture to petroleum production. However, improvement has been noted in the "transient dollar," which includes tourism, etc., and in industry. There is great potential for more development in both "transient" and "industrial" dollars, Clark declared.

The clinic here today, devoted almost exclusively to the industrial development picture, concerned itself with these five aspects as outline by Clark:

1. Community betterment.
2. Research and analysis.
3. Financing.
4. Sites.
5. Prospecting.

Clark said experiences over the years had indicated to industries that profit-wise many cities or towns could offer identical situations to new plants. Thus, the selection of plant sites often revolves around the intangibles, such as schools, churches, the general community atmosphere, etc. However, no community knows which "intangible" a firm may regard as important above all others.

Don R. Rayburn, industrial development consultant for the TIC, discussed the importance of business district in cities and towns. The impression that people have of a city is

See INDUSTRY Page 2

ON DISARMAMENT

New Optimism Stirs UN Talks

By TOM HOGE

UNITED NATIONS, N.Y. (AP) — The United States and the Soviet Union told the United Nations today that chances have improved for agreement on a treaty halting the spread of nuclear weapons. Both expressed optimism over recent developments.

Opening a major disarmament debate Soviet Ambassador Nikolai T. Fedorenko declared that he welcomed recent assurances given by the United States and that agreement would be possible soon if Washington would back the assurances with concrete practical deeds.

U.S. Ambassador Arthur J. Goldberg also spoke of progress which he said had created a more hopeful prospect for concluding a nonproliferation treaty.

They addressed the General Assembly's Main Political Committee.

"I am happy to inform this committee," Goldberg said, "that the United States and the Soviet Union have agreed to take advantage of this new and more promising situation."

Fedorenko informed the 121-nation committee that "some change for the better can be discerned" and this was welcomed by the Soviet Union. He added, however, that the United States had not yet taken steps to plug alleged loopholes which would permit West Germany to get access to nuclear weapons and this posed a threat to European peace.

"It is to be hoped," Fedorenko declared, "that assurances made by United States responsible officials to the effect that they are striving to resolve the problem of preventing a further proliferation of nuclear weapons would be supported by concrete practical deeds on the part of the United States. This would make agreement possible already in the near future."

He did not elaborate on the "assurances" but he appeared to be referring to private talks held recently between Soviet Foreign Minister Andrei A. Gromyko and top U.S. officials, including Secretary of State Dean Rusk and President Johnson.

Fedorenko urged the committee to adopt as a stop-gap measure a resolution, sponsored by the Soviet Union the United States and 12 other countries appealing to all governments to refrain from actions which may hamper agreement on a nonproliferation treaty.

Cheering Aussies Greet President

By FRANK CORMIER

— President Johnson arrived in Australia today to an enthusiastic welcome, and declared he was on a mission of hope for peace. But he said the task ahead is not easy because "the securing of peace is not done by miracles."

Johnson flew in from New Zealand, where he obtained a pledge of allied unity in Viet Nam and called on North Viet Nam's leaders to join in a "nobler war" on hunger, ignorance and disease in Southeast Asia.

Johnson was greeted by all the pomp and circumstance Australia could muster, including a 21-gun salute and an honor guard. He was welcomed by a small crowd. But the crowds grew into the thousands as his motorcade drove into Canberra.

The weather cooperated fully for the coming of the first American President to visit Australia. A light rain stopped 10 minutes before the presidential jet landed in Canberra the capital, and brilliant late afternoon sunshine slanted through the dark gray thunderheads as Johnson, followed by his wife, stepped from the plane to be greeted by Prime Minister Harold Holt.

Harking back once again to his World War II visit to Australia and New Zealand as a naval officer Johnson told the welcoming crowd at the airport he had returned — en route to the Manila conference on Viet Nam — on a mission of hope.

"I cannot say that miracles will occur at Manila," he declared. "The hard work of securing the peace is not done by miracles.

Sterile Flies To Be Freed In Scurry County Areas

Expressing deep concern over a substantial increase in the number of screwworm cases among Texas cattle, a veterinarian from the Lower Rio Grande Valley paused briefly in Snyder last night to deliver a "drop" of sterile flies — one of three deliveries in Northwest Texas.

Dr. B. B. Vail Jr., supervising veterinarian for the Texas Animal Health Commission, brought the flies here from Mission. Dr. Vail drove here following confirmation of a case of screwworms at the Jack Martin farm east of Snyder.

Actually, the Federal Government has taken over screwworm control operations, but there reportedly were no funds for delivering the sterile flies by plane as had been the practice previously. Dr. Vail delivered flies last night to a farm in Mitchell County, to the Martin farm in Scurry County and to a feed lot at Sudan. The veterinarian drove from Mission to Northwest Texas shortly after receiving word that his sister was near death in Alabama. He drove back to Mission after making the deliveries, planning to pick up his family and go on to Alabama.

Dr. Vail said approximately 800 cases of screwworms had been detected so far this year in Texas. This has alarmed livestock producers and health officials because the screwworm problem apparently had been solved as recently as two years ago.

The veterinarian said all three cases of screwworms found in Northwest Texas at this time were believed to have come from other areas. In all three cases, including that in Mitchell County, Scurry County and Sudan, some cattle had recently been brought in from Central or South Texas.

Dr. Vail brought 300,000 of the sterile flies here for a "ground drop." These are aimed for infiltration of an area extending in a five-mile radius of the case of screwworms. Three "drops" of flies at 8-day intervals are the usual treatment.

WEATHER

SNYDER TEMPERATURES: High reading Wednesday, 84; low, 32; reading at 8 a.m. Thursday, 40 degrees.

North Central, Northeast and Northwest Texas: Fair and warmer tonight and Friday. Low tonight in 40s. High Friday 74 to 84.

Coast: Variable winds 5 to 15 knots today becoming south and southeast tonight and Friday.

South Central Texas: Clear to partly cloudy tonight and Friday. Warmer in west portion today and elsewhere Friday. Not so cold tonight. Low 43 to 50. High Friday 74 to 82.

Southeast Texas: Clear to partly cloudy tonight and Friday. Warmer Friday but rather cold again tonight. Low 42 to 54. High Friday in 70s.

Southwest Texas: Clear to partly cloudy and warmer tonight and Friday. Low tonight 42 to 53. High Friday 74 to 82.

West of Pecos: Clear to partly cloudy and warmer tonight and Friday. Low tonight 40 to 55. High Friday 75 to 85.

Louisiana: Fair and rather cold tonight. Friday partly cloudy and warmer with highest 75 to 85. Low tonight 38 to 48, with a few spots of frost likely in interior of east portion.

Order Restored In Oakland Area

By CLAUDE BURGETT

OAKLAND, Calif. (AP) — Police maintained order in a predominantly Negro neighborhood today after rampaging youths injured five high school teachers, broke store windows and tossed fire bombs.

The sporadic violence started at noon Wednesday with a raid on Castlemont High School by some 250 truant students and nonstudents. Beside the five white teachers, the mob battered three white students.

Occasional outbreaks continued in the blocks between 80th and 89th Avenues and between East 14th Street and MacArthur Boulevard. At 10 p.m. reinforced police squads moved 40 abreast down 14th Street, enforcing a curfew for juveniles under 18.

It was the second consecutive day of racial trouble for Oakland. Tuesday night, gangs of Negro youths stormed through East Oakland throwing stones and breaking store windows. Police arrested 14 juveniles and adults.

"The police didn't want you on the streets at all," said Paul Robinson, 17, a Negro student at McClymonds High School. "They said move along and they weren't just talking."

Robinson said he saw several young Negroes throwing rocks and bricks at policemen, but added, "It was Mickey Mouse compared to Third Street," referring to recent rioting along San Francisco's Third Street.

Attend The Industrial Meeting Tonight

Dear Abby...

By ABIGAIL VAN BUREN

DEAR ABBY: Our 27-year-old daughter, who has been teaching school, asked us to come to the city (we live in the country) so we could meet the man she has decided to marry. He is 30, wears glasses, is bald and can't dance. They want to marry within the next few months. My husband and I are at a loss.

A few years ago our daughter wouldn't even date a man unless he was good looking and could dance. We are concerned about whether she will be happy with him. They have kept steady company for a year. He is quiet, educated, owns his own business and treats her well. Should we give them our blessings?

AT A LOSS

DEAR AT: Are they asking for your permission or for your blessings? Your daughter shows better sense today than she did a "few years ago" when she refused to go out with a man unless he was good looking and could dance. Give them your blessings and don't be concerned.

* * *

DEAR ABBY: There are some newcomers who live on the edge of town. They have about nine kids. These people (the whole family!) came to church last Sunday in a dump truck. And Abby, I am not saying they weren't clean, but they sure didn't look like they were dressed up for church to me.

Don't you think this shows lack of respect for the Lord? And shouldn't someone in the community tell these people? I am not a snob, but I think appearances are important.

NO SNOB

DEAR NO: I doubt if the Lord cares how people dress for church or how they get there, as long as they go.

* * *

DEAR ABBY: A woman I know ever so slightly makes a fetish out of "remembering" people's birthdays and anniversaries. The moment she meets someone she asks when his birthday is. She writes it down and sure enough on that day comes a card from this woman! Half the people she sends cards to don't even know who she is.

I rarely see her, yet she sends me, my husband and all our children birthday cards. She even remembers my anniversary. It is terribly embarrassing because I don't know her birthday, anniversary, or any of her children's birthdays. Besides, it's a bore having to drop her a note to thank her for her "Thoughtfulness."

It's not that she is especially fond of me; she does this to people she hardly knows, and I've heard them say they wished she wouldn't. What is wrong with her and how do I cope with it?

EMBARRASSED

DEAR EMBARRASSED: The woman is desperately bidding for attention and is more to be pittied than censured. Thank her for her "thoughtfulness" and let it go at that.

* * *

CONFIDENTIAL TO "WANT TO KNOW" IN JERSEY CITY, N. J.: The guest of honor should be introduced to each guest collectively, "Hey, everybody, this is MARY LOUISE!"

* * *

How has the world been treating you? Unload your problems on Dear Abby, Box 69700, Los Angeles, Cal. 90069. For a personal, unpublished reply, enclose a self-addressed, stamped envelope.

INDUSTRY

Continued From Page One

based 90 per cent on the appearance of its downtown business area, Rayburn declared, in taking up the community betterment phase of attracting industry. Such impressions apply to executives of industrial concerns as well as other individuals, Rayburn said.

Jim Heath was discussing the importance of research and analysis.

Earlier, the visiting participants in the clinic were taken on a brief tour of the city via bus furnished by Snyder Public Schools. Various community resources, industrial and business establishments were pointed out.

At the outset of the clinic session, Bill Wilson welcomed the group on behalf of the Scurry County Industrial Development Corp. and the Snyder Chamber of Commerce.

Heath introduced the clinic leaders.

In addition to the TIC men, Joe S. Clark, Industrial Development Manager for Santa Fe Railway, was to speak on railroad sites; B. R. Hatley, Area Development Dept. of Lone Star Gas Co., was to speak on how the gas company could assist prospects. R. H. Browder of the Area Development Division of Texas Electric Service Co., discussed services offered by his company just before the break for lunch.

Also sitting in on the clinic session this morning were Howard Maddox of Texas Electric Service Co. Area Development Department, and Glenn Bailey of the Federal Housing Administration office in Lubbock and Eugene Whitney, assistant to the chief underwriter of the Lubbock FHA office.

The session tonight at the high school auditorium will include a panel discussion and an address by Harry Clark on "The Citizen's Role in Industrial Development."

Officials of the Chamber of Commerce and Scurry County Industrial Development Corp., urged that persons of all professions and occupations attend the meeting tonight.

Jewish Authors Win Literature Prize

STOCKHOLM, Sweden (AP) — Two Jewish authors were jointly awarded the 1966 Nobel Prize for literature today. They are Samuel Joseph Agnon of Israel and Nelly Sachs, a German who lives in Stockholm.

The Swedish Academy of Letters said it made the award to Agnon "for his profoundly characteristic narrative art with motifs of the Jewish people" and Miss Sachs for "her outstanding lyrical and dramatic writing, which interprets Israel's destiny with touching strength."

SECURES 'BANK' LOAN TO BUY BIKE — Robert Jimmy Bowers of Kansas City displays his new bicycle he purchased after getting a $10 loan from the vice president of a bank. The 12-year-old boy added the loan to $30 he had saved to purchase the bike. The youngster went to the bank after he asked his father for the money and he jokingly replied, "Why don't you try a bank?" The loan is payable semi-annually at one per cent interest. The boy made his first payment of $1 last week. (AP Wirephoto)

Members Ponder NATO's Future

BONN, Germany (AP) — The United States, Britain and West Germany today began reviewing the future of the Atlantic alliance to determine what strength is now needed to hold off the danger of a Soviet attack on Western Europe.

Top-level officials met privately in the West German foreign ministry this morning.

The three major members of the North Atlantic Treaty Organization are expected to agree, perhaps by the end of November, on a reduction of both American and British strength on the continent. The United States now maintains about 340,000 men in Western Europe and Britain nearly 60,000.

Any of the Americans could be used in Viet Nam, but American officials say they want to keep the cuts to a minimum.

John J. McCloy, once U. S. high commissioner in Germany, is representing President Johnson. George Thomson, the cabinet minister who deals with European affairs, is speaking for Britain. West Germany's man is Karl Carstens, No. 2 official in the foreign ministry.

Manlio Brosio, NATO's secretary-general, is observing on behalf of the other 12 allies.

The first two days of meetings are being held at the West German foreign ministry. Then the committee will break up for several weeks at least, while lower-level officials draw up reports.

To please the British, who had expected to be making decisions on troop cuts by now, a first report will be due at the end of November. This will be in time for consideration at the semiannual meeting of NATO leaders to be held in Paris before Christmas.

A final report will be sought by Jan. 15.

President Johnson and Chancellor Ludwig Erhard of West Germany, with the agreement of the British, have asked the group to make a "searching reappraisal" of what the alliance now needs. The situation is vastly different from when it was founded 17 years ago.

Then it was widely believed that the Soviets who had just finished taking over Eastern Europe, were about to attack the West. The West Germans had no army at all. British and French forces were bogged down in their collapsing empires.

Economically Europe was still suffering badly from World War II. It was only beginning to feel the stimulus of the huge American funds being pumped in by the Marshall Plan.

Most of the defense effort in both men and money had to come from the United States.

Today there is much less fear of the Soviets who are deep in problems with their erstwhile Chinese ally. West Germany, with 450,000 men under arms, has the biggest force in Western Europe and the most flourishing economy.

The Americans and British, worried by the large outflow of foreign exchange their NATO defense effort requires threaten to call some of their troops home unless West Germany spends as much on British and American goods as they have to spend in West Germany.

This amounts to just under $1 billion a year: $700 million for the Americans and $224 million for the British. The West Germans are offering the Americans half of what they want and the British about a third.

It is because of this disagreement that today's meeting has been called.

TRADITIONAL WELCOME — President Lyndon Johnson stands with Prime Minister Keith Holyoake, right, at Ohakea airport, 100 miles north of Wellington, New Zealand. A native Maori warrior leads fellow warriors in welcome for the visiting U.S. President. (AP Wirephoto via cable from Wellington)

Candidates Agree On Viet Policy

BY THE ASSOCIATED PRESS

John Tower and Waggoner Carr agreed on a "get tough" policy in Viet Nam Wednesday but spent the rest of the day lambasting each other in their race for the U.S. Senate seat.

Tower, the Republican incumbent, accused his Democratic opponent of being guilty of deeit and deception" and charged that he had taken inconsistent stands on a number of issues.

Carr said that Tower "is getting jumpy" and "for the past few days he has unleashed on me bitter tirades about imaginary 'distortions' and 'deliberate deceit' "

Today Tower had speeches scheduled in Dallas and Mesquite while Carr met with campaign workers at Fort Worth.

Economy in government and charges concerning supporters were principal topics of the two candidates in South Texas appearances Wednesday.

Carr, speaking at Victoria, said Tower isn't trying hard enough to bring federal dollars to Texas.

"I am for economy in government and am against needless spending," Carr said. "But I'll tell you right now, so long as Texas can do as good a job as any other state, I'll fight to see that Texas gets every penny of its share."

The Democratic candidate repeated at Corpus Christi an earlier charge that Tower is getting out-of-state campaign money.

"Tower can deny it all day long but I know he is getting outside money," he said. His only elaboration was to say that "Businessmen have reported that they saw evidence all summer long in New York" that money from outside Texas was going into the Texas senator's campaign.

Tower attacked Carr's campaign as "a study in nonconsistency."

"He first said he was against needless federal spending" Tower said at Harlingen. "Yet, he has said he supports massive spending for economic federal aid."

The Republican senator accused his opponent of being "a professional candidate, so weak that he has to go hat in hand to stronger men in an appeal to salvage his faltering campaign. American voters have proven that weak men cannot win election by clutching desperately at stronger men's coattails. How could a man, who can't stand on his own two feet before Texans stand effectively in the United States Senate?"

Pilots To Return After 100 Missions

SAIGON (AP)—The Air Force said today three pilots who led the first raids on Hanoi's oil depots June 29 have flown their 100th and final combat missions and are being reassigned to duty in the United States.

They are Lt. Col. James Hopkins, 42, of Norman, Okla., mission commander of the Hanoi strike; Maj. Don Campbell, 40, of Concord, Calif.; and Capt. George Ball, 34, of Askov, Minn.

Ball will join an air defense unit at Webb Air Force Base at Big Spring, Tex.

THE SNYDER DAILY NEWS

Published Sunday morning and each evening except Saturday by the Feather Printing and Publishing Co., Inc., at Snyder, Texas 79549.

Entered as second-class matter at the Post office at Snyder, Texas.

SUBSCRIPTION RATES: By carrier in Snyder 35 cents per week. $1.50 per month. By mail in Scurry and adjoining Counties, one year $9.95. Balance of Texas one year $12.50. All other States $15.00.

MEMBER OF THE ASSOCIATED PRESS.

The Associated Press is exclusively entitled to use, for republication, all news dispatches in this newspaper, also local news published herein. All rights reserved for republication of special dispatches.

Snyderite's Mother Dies At Henderson

Word was received here late Wednesday of the death of the mother of Martin Brooks of Snyder.

Mrs. Brooks died Wednesday at Henderson. Funeral services were to be held today at the Calvary Baptist Church in Henderson.

Former Senator Byrd Dies In Virginia

BERRYVILLE, Va. (AP) — Harry F. Byrd Sr., 79, former U.S. Senator, Virginia governor and patriarch of the state's conservative Democratic organization, died today at his home.

A family spokesman said a malignant brain tumor felled Byrd, who was Mr. Democrat to Virginians for more than four decades.

In a coma since July, he died at 8:25 a.m. ECT.

HOSPITAL NOTES

Chaplain: Rev. John Bollinger

ADMISSIONS: Raymond Pylant 2109 Forty - first; Percy Hurst, City; Florence Henley, Rt. 3; Jackie Russell, Rt. 3; Hattie Woolever, Rt. 1; Felton Wallace, Rt. 2; Royce Corbell, 211 Thirty-fourth; Palmira Gonzales, Johnson City; Bill King, 3000 Thirty-seventh; Lovie Bachus, 3011 Thirty-ninth; Ronnie Lewis, 1605 Ave. S.

FAT OVERWEIGHT

Available to you without a doctor's prescription, our product called Odrinex. You must lose ugly fat or your money back. Odrinex is a tiny tablet and easily swallowed. Get rid of excess fat and live longer. Odrinex costs $3.00 and is sold on this guarantee: If not satisfied for any reason, just return the package to your druggist and get your full money back. No questions asked. Odrinex is sold with this guarantee by: Irwin Drug Store—Snyder—Mail orders Filled.

EARLY AERIAL

DEFOLIATION SPRAYING

Competitive Prices

Contact: Don Vineyard

Planters Gin—Roby Highway

Phone HI 3-6103 Coverage Guaranteed

SPECIALS! Good Thursday, Friday & Saturday

DERINED, BEST GRADE SLAB SLICED BACON Lb. 69c

HAMS ½ or Whole Lb. 59c

OLD FASHIONED COUNTRY BACKBONES Lb. 59c

1st GRADE, GOOD, LEAN SALT PORK Lb. 49c

PORK CHOPS Center Cut, Lb. 69c

LEAN PORK ROAST Lb. 55c

PORK LIVER Lb. 27c

LEAN PORK STEAK Lb. 65c

CALF LIVER 3 Lbs. $1.00

BEEF ROAST CHUCK, Lb. 49c

BEEF PATTIES 5 Lb. Box $2.49

BONE MEAL REAL FINE DOG FOOD 3 Lbs. 25c

CHOPPED BAR-B-QUE Lb. 85c

30 LB. SPECIAL FREEZER DEAL $17.70

½ CHOICE PEN FED BEEF CUT WRAPPED 49c Lb.

SPECIAL CUT STEAKS!

BEN WEBB IS NOW EMPLOYED BY SKEET JONES AS MARKET MANAGER

Town & Country Meat Center

37th & Ave. E Ph. HI 3-7214

Drs. Blum & Nesbit

OPTOMETRISTS

Members Texas Optometric Ass'n.

Eyes Examined lenses prescribed or Duplicated.

Contact Lenses

Phone HI 3-3992

WAYNE BOREN CLYDE HALL

Snyder Insurance Agency

SERVICE COMPLETE INSURANCE

P. O. Box 530 Snyder, Texas

1820 26th. Street Phone HI 3-3163

SNYDER THEATRE & CAFETERIA

DIAL 37-2-12

THURS. & FRI. OPEN 6:30 P.M. EAT WITH US

THE RETURN OF THE GREATEST ADVENTURE AND ROMANCE IN A THOUSAND YEARS!

SAMUEL BRONSTON Presents CHARLTON HESTON SOPHIA LOREN EL CID

SUPER TECHNIRAMA TECHNICOLOR

A SAMUEL BRONSTON PRODUCTION in association with DEAR FILM PRODUCTIONS directed by ANTHONY MANN

Distributed by ALLIED ARTISTS

for all your printing needs

Feather Printing Co.

Phone HI 3-6331 2107 25th. St.

IF YOUR FAMILY likes the combination of ham and Swiss cheese they'll love this new sandwich special, Ham 'N' Cheese Rolls. Olives, green onions, and dairy sour cream add extra zest.

A Happy Change For Ham And Cheese Lovers

The autumn season's cooler weather calls for sandwiches on the hearty side, and ham and cheese answer the call. You may think you've tried all the variations of ham and cheese but here's one that's definitely new. It's the familiar twosome, ham and Swiss cheese, but what a change. Instead of slices, they're in chunks and cubes, zipped up with sour cream and seasonings.

This lively salad mixture goes into buttered toasted buns and a protective foil wrapping for a quick trip to the oven. Ham 'N' Cheese Rolls are not really baked, but heated just long enough to warm them all the way through and start the cheese a-melting.

This is one of the easiest lunches you can fix for yourself and the children because most of it is made ahead of time. Toast the buttered buns, then mix the filling using left-over cooked ham and diced Swiss cheese and such peppy ingredients as green onions, olives, and mustard. Dairy sour cream is a dressing and seasoner all in one, thanks to its fresh tangy flavor and creamy smoothness.

Wrapped in aluminum foil, the sandwiches can be stored for hours in the refrigerator. The flavors will blend and mellow, and the sandwiches can be heated in minutes at lunch time. Serve Ham 'N' Cheese Rolls with crisp radishes and celery sticks, and mugs of icy-cold milk. Milk is the ideal beverage for lunch, one that refreshes and gives extra vitality to grownups and growing youngsters both.

Try this new version of ham and Swiss cheese sandwiches at your house soon. It will soon be a standby for lunches and snacking.

HAM 'N' CHEESE ROLLS

8 hot dog rolls, split
¼ cup (½ stick) butter, melted
1½ cups (½lb.) cooked ham, cut in ¼-inch cubes
1 cup (4 oz.) diced Swiss cheese
¼ cup sliced green onions
¼ cup sliced pimiento-stuffed olives
2 hard-cooked eggs, chopped
½ cup dairy sour cream
1 teaspoon prepared mustard
¼ teaspoon salt

Brush cut sides of rolls with melted butter; place on baking sheet and toast under broiler. In a bowl lightly toss ham, cheese, onions, olives and eggs. Combine sour cream, mustard and salt; gently blend into cheese mixture. Divide mixture onto bottom half of rolls (approx. 1-3 cup per roll); cover with top; wrap in aluminum foil. (If desired, these sandwiches may be prepared a few hours before serving time, wrapped in foil and kept in refrigerator until ready to heat before serving.) Heat in preheated 350 degree oven 15-20 minutes or until warmed through. Makes 8 sandwiches.

Round Top News

By MRS. P. D. DURHAM

Mr. and Mrs. Ray Brown and baby daughter of Big Spring visited with Mr. and Mrs. Walter Brown Sunday afternoon.

Mr. and Mrs. W. M. Smyrl of Lubbock spent Thursday and Friday with Mr. and Mrs. Blake Durham and Mark. They also visited with Mr. and Mrs. Billy Durham and family and Mr. and Mrs. J. O. Sheid Jr. of Snyder.

Mr. and Mrs. Blake Durham visited with Orval Allen in Cogdell Hospital Saturday evening.

Mr. and Mrs. Jimmy Smith of Abilene visited with his parents, Mr. and Mrs. Graham Smith, Olton and Tony Sunday.

Mrs. Billy Durham and Brinda visited Friday through Sunday with Mrs. Alice Shelton in Coleman. Mr. and Mrs. Dumas also spent the weekend in Coleman.

Mr. and Mrs. Surry Gillam and sons of Pleasant Hill community attended church at Dunn Church of Christ Sunday. Other visitors at church were Mr. and Mrs. Jay Rogers and family and Jay Don, Miss Mary Lee Lied of LCC, Lubbock, and Mr. and Mrs. J. O. Sheid of Snyder.

Mr. and Mrs. Leslie West are spending this week at Lake Buchanan Dam.

Blake Durham and Billy Durham were in Midland Tuesday to attend the funeral of J. B. McReynolds, brother-in-law of Blake Durham. Bro. Mc was the preacher at Dunn Methodist Church years ago and is well known in this community.

Miss Patterson Performs In NTSU Recital

DENTON,— Ann E. Patterson of Snyder was one of the nine students who recently performed in the National Music Educators National Conference recital at North Texas State University.

Miss Patterson, daughter of Mr. and Mrs. Robert E. Patterson, 3798 Avondale, is a 1964 graduate of Snyder High School. A junior music major, she is a member of Zeta Tau Alpha; Sigma Alpha Iota, national music fraternity for women; Alpha Lambda Delta, national honor society for women; the Symphony Orchestra; and the Music Educators National Conference.

WOMEN'S CALENDAR

THURSDAY

Gamma Upsilon Chapter of ESA, 7:30 p.m. with Charlene Sims, hostess.

Order of Eastern Star meets at Masonic Hall, 8 p.m.

AAUW meets at 7 p. m. at home of Laura Holladay. Cohostess Mrs. Lida Rhoades.

FRIDAY

Altrurian Club, 3 p.m. at Martha Ann Woman's Club with Mrs. Porter King hostess.

Friday duplicate bridge at Country Club, 9:30 a.m. Open.

El Feliz Club meets at 2 p.m. with Mrs. T. J. Sterling, 2513 Thirtieth.

SUNDAY

Duplicate bridge at Snyder Country Club, 1:45 p.m. Open.

The Enigma Of Obesity

Today, Oct. 20th TOPS Club, Inc. will present a grant of $250,000 to Evangelical Deaconess, Hospital, Milkaukee, Wisconsin, for accelerating investigation and treatment of metabolic problems. Snyder's two TOP Clubs the Early Birds, and the Toperettes have played a part in this grant.

TOPS (Take Off Pounds Sensibly) came into being because there was a great need for an organization to help the overweight. Founded in Milwaukee in 1948 by Esther S. Manz, it achieved great success because it has no commercial interests but concerns itself entirely with relief from excess poundage and the study of its underlying causes.

TOPS is a non-profit organization based on the principal of "group therapy." Group therapy in TOPS means getting together a group of people who have a problem in common, discussing it frankly without fear of being laughed at or misunderstood. It is not a "course" of short duration. It is a planned, continuing program dedicated to helping the overweight. TOPS excludes "gimmicks" and "fads." Members get their weight goals and diets from their own doctors. TOPS injects the incentive and inspires the "do it" through friendly fellowship.

Obesity, once considered to be fashionable or a mark of affluence in some societies and even a criterion of good health by some in the past is no longer desirable from any standpoint, either socially or medically. Its unattractiveness, and worse yet, its hazards to health are accepted matters. Yet, despite its undesirability obesity continues to be a major problem in our society.

It is not that we, as individuals or as physicians have not been concerned for there is every indication that we have been and still are truly concerned. Medical journals often contain articles referable directly or indirectly to obesity, and one can pick up almost any popular magazine at random and have a better than even chance of finding an article about a "new" or "easy" weight - reduction scheme. Why, then should it continue to be a major problem?

The answer has been elusive because of the multi-faceted nature of the problem. Although basically there is only one cause of obesity - caloric intake in excess of utilization over a period of months or years - it is becoming increasingly apparent that metabolic variations exist, among individuals which make some more prone than others to obesity. Thus, beyond the basic cause lie other factors which affect caloric utilization. However, these in turn have raised additional questions and, indeed, there must be some that have yet to be asked.

Several observations have been made which point to the complexity of the problem. Perhaps one of the most intriguing, as an example, is that of a certain individual who suffered a burn on the back of one hand. It was extensive enough to require a skin graft which was obtained from the abdominal wall and successfully transferred to the burned site. However, as the individual gained weight and the abdominal girth increased, the grafted skin also increased in thickness while the surrounding skin remained unaffected. It seems, then, that certain tissues of the body more readily serve as storage sites for excess fat.

More recent studies have yielded other interesting observations. For instance, in a given case, the intake of a certain number of calories distributed over five or six meals per day would result in weight reduction, whereas the same total amount of calories given in one or two meals per day would result in no weight loss or even in weight gain.

Such are the observations that lead to questions as: Is the composition of a diet rather than the total caloric content a more important factor in weight reduction? Do some people become diabetics because they are obese or are they obese because they are potential diabtics? Are people with certain bodily characteristics never prone to obesity, or conversely, are there certain physical traits that would enable some individuals to be singled out as being prone to obesity.

These and others are questions that are not yet wholly answerable, but some clues are now beginning to emerge and the need for continued research in obesity is obvious. It has become all the more important that clinical investigations be conducted in a systematic way to sift through the maze of data, to test the validity of some of these observations and to determine their applicability in the management of the obese individual.

No fresh mint in the house to add to cooked green peas to be served with lamb? Add a little mint-flavored jelly along with butter after the peas are cooked and drained; heat slowly to melt the jelly and allow flavors to blend.

RN Club Makes Two Donations

The Scurry County Registered Nurses Club held its regular meeting Tuesday in the dining room of Cogdell Memorial Hospital.

During the business meeting, the club voted to donate $50 to the TB Association to help defer some of the expense of chest X-rays. A donation of $20 was also made to Big Spring State Mental Hospital to help the patients have a merrier Christmas.

The program for the evening was Medicare and Emergency Room care. This interesting and eye-opening program was presented by Claudia Williams, chairman of the panel, Ethel Wadleigh, and Virginia Dickenson. Those present received additional help in understanding the setup of medicare from the film that was shown. A question and answer period followed the panel discussion.

Refreshments were served by Louease Stinson, Oma Lee Spears, Jo Pierce and Elaine Crawley. The following members were present, Leota Hamlin, Nell Foster, Virginia Dickenson, Helen Nixson, Ruth Steinberg, Pansy Ray, Nell Spence, Eula Williams, Claudia Williams, Ethel Wadleigh, Oma Lee Spears, Edna Cockrell, Shirley Barclay, Elaine Crawley and Winnie Poyner.

It Goes Anywhere

Many floor and wall materials are suitable only for floors or walls and not for both surfaces. Domestically made crystalline glazed ceramic tile, however, is usuable for both areas as are ceramic mosaics, the small tiles popular in kitchens and bathrooms.

School Menu

FRIDAY

Choice of Pimento Cheese or Tuna Sandwiches
Potato Salad
Pickle Slices
Green Beans
Fruit Jello
Milk

We herd sheep; we drive cattle; we lead men. Bible Book Store, 1403 Lubbock Highway.

It's Here
Dallas-Fort Worth Television Via Microwave
Hook-Up Now
Call SCAT
Snyder Community Antenna Television
Phone HI 3-4327

Invent your own Tareyton Smoker!

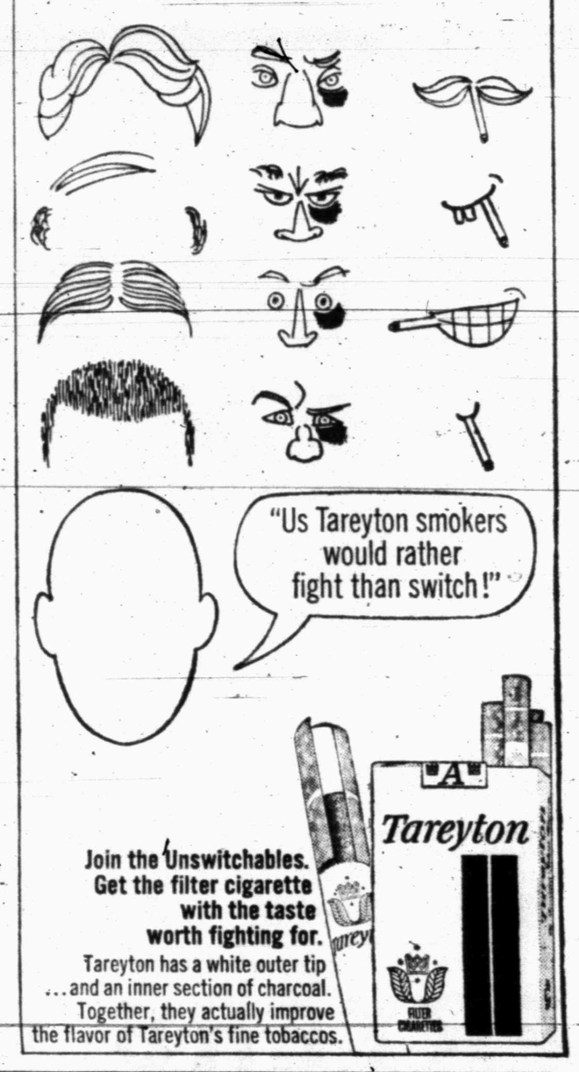

Join the Unswitchables. Get the filter cigarette with the taste worth fighting for.
Tareyton has a white outer tip ...and an inner section of charcoal. Together, they actually improve the flavor of Tareyton's fine tobaccos.

NEW ONCE IN THE MORNING MOUTHWASH.

This is Scope, the new mouthwash discovery from Procter & Gamble. New Scope is powerful. First thing in the morning and your breath feels fresher for hours. Scope has a great taste, too. But don't take our word for it. We'd rather you tear out the coupon, hurry to your favorite store, and save ten cents on your first bottle of Scope.

CUT ALONG DOTTED LINE
TAKE THIS COUPON TO YOUR STORE
Save 10¢ WHEN YOU BUY ANY SIZE SCOPE ORAL HYGIENIC MOUTHWASH AND GARGLE 10¢
THIS COUPON GOOD ONLY ON SCOPE. ANY OTHER USE CONSTITUTES FRAUD
TO THE DEALER: You are authorized to act as our agent for the redemption of this coupon. We will reimburse you for the face value of this coupon, or, if coupon calls for free merchandise, we will reimburse you for such free goods, plus 3c for handling, provided that you and the consumer have complied with the terms of our coupon offer as stated below. Any failure to enforce these terms shall not be deemed a waiver of any of the conditions.
TERMS OF COUPON OFFER: This coupon is good only when redeemed by you from a consumer at time of purchasing specified brand. The consumer must pay any sales-tax involved. This coupon is not assignable. Invoice proving purchase of sufficient stock of our brands to cover coupons presented must be shown upon request and failure to do so may, at our option, void all coupons submitted for redemption for which no proof of products purchased is shown. Properly redeemed coupons will be accepted for reimbursement if identified as being the property of the retail distributor of our merchandise who redeemed them. Coupons must be presented to our salesman or shipped, at our expense, to Procter & Gamble, 2130 Sedgebrook Drive, Cincinnati, Ohio. 45237. Reimbursements will be made only to a retail distributor of our merchandise or to a broker of our Certificates of Authority acting for him. Cash redemption value 1/20 of 1¢.
PROCTER & GAMBLE
9635 RF
63-01-94
©1966, The Procter & Gamble Company

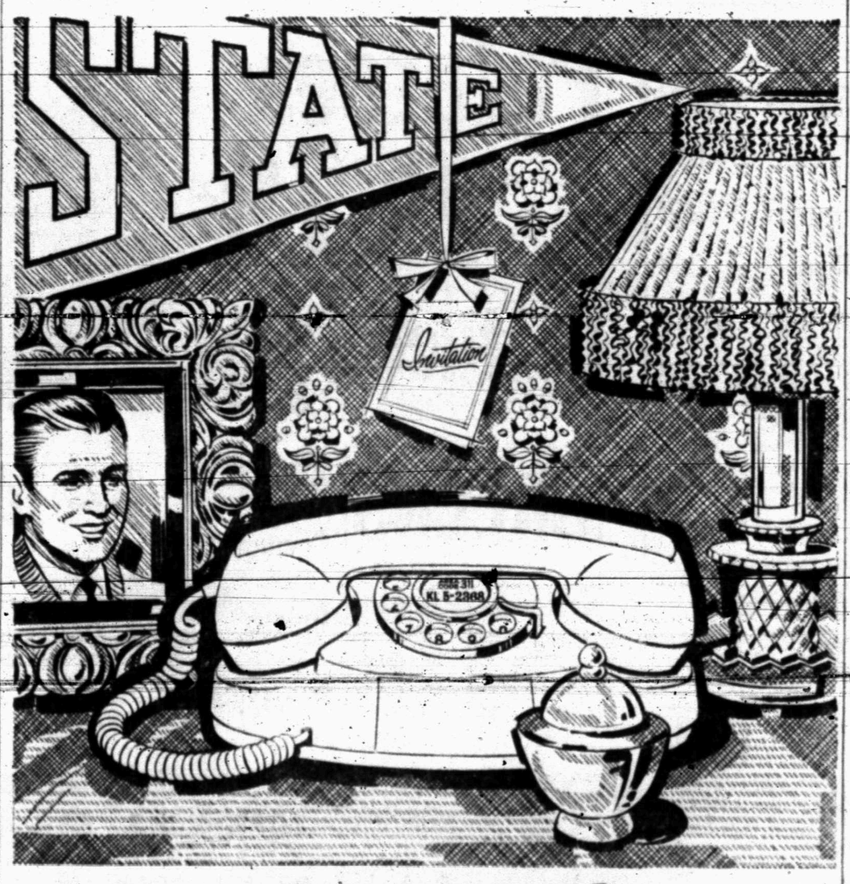

personal

pleasure sometimes comes in smart decorator colors and has a soft, sweet ring. Like a Princess® telephone for the teenage "princess" in your home. Having her very own Princess phone means more responsibility and more privacy, too (not to mention the convenience). And while you're about it, why not try two? One for her, one for you.

SOUTHWESTERN BELL

Packaging Bill Clears Congress

WASHINGTON (AP) — A bill intended to protect shoppers against unfair or deceptive methods of packaging and labeling consumer goods has cleared Congress after five years of effort.

But the two senators most responsible for its passage, Sens. Philip A. Hart, D-Mich., and Warren G. Magnuson, D-Wash., do not see eye to eye on it.

Congressional action was completed Wednesday with Senate acceptance of what virtually was the version the House insisted on—rather than the bill the Senate originally passed.

Magnuson, chairman of the Senate Commerce Committee, said he agreed to the House version with great reluctance. But he told the Senate the only alternative was to have no bill at all.

In contrast, Hart said he regarded the House bill as "actually stronger than the Senate's." He was the author and chief sponsor of the Senate bill.

Five years ago Hart introduced what he called a "truth in packaging" bill to deal with consumer complaints about cents-off deals, fractional weights and measures, slack fill, misleading illustrations, hard-to-find and hard-to-read statements of net contents, and odd shapes and sizes of packages.

A lot of testimony was received that housewives needed a slide rule to figure out the best buys when they went shopping in supermarkets, partly because of the multitude of different weights or quantities.

The bill sent to President Johnson Wednesday directs the secretary of commerce to request manufacturers to develop voluntary standards for package weights or quantities if he finds a product is being marketed in so many different size packages that the ability of consumers to make value comparisons is impaired.

Texas Housewives Protest Prices With 'Ladycott'

By PEGGY SIMPSON
Associated Press Writer

A handful of determined Houston, Dallas and Arlington housewives are rounding up friends and neighbors who believe food prices are too high and that together, they can force grocers to lower them.

"We know it won't be easy but we think we can do something," said Mrs. M. J. Ratliff of Dallas, who has initiated a "ladycott."

In Waco, a spokesman for the Texas Retail Grocers Association said the group was "not entering any ding-dong battle with the women. With the psychological frame of mind many are in, a statement from us might add emphasis to their side, not ours."

And an official with a national supermarket chain said in Dallas he didn't intend to argue with the women, either, but he felt prices were already shaved so narrow no reductions were feasible.

Politics entered the food price squabble Wednesday when the chairman of Woman Power for Tower, Mrs. R. E. Wendland of Temple, said prices are indeed excessive—but the federal government is to blame for spending wastefully.

The wife of a Houston lawyer, Mrs. Charles F. Mitchell, formed the Texas Housewives Association and sent its members to collect signatures on a protest petition from shoppers who emerged from stores after handing over money for food.

Friday she plans a rally at a shopping center auditorium just steps from one of the chain supermarkets her group intends to boycott beginning Monday.

In Arlington, Mrs. F. M. Coon and Mrs. W. H. Marks Jr. are trying to arouse fellow housewives to the food price battle.

"Our biggest problem is apathy," Mrs. Marks said.

"At first it was a little hard to convince our friends of the project (to boycott supermarkets unless prices are lowered), but the more they thought about it the madder they got," Mrs. Coon said.

The Texans admit they got the grocery store boycott idea from housewives in Denver, Phoenix and Portland, Ore.

The Woman's International Bowling Congress was founded in St. Louis on Nov. 29, 1916.

DEL MONTE FOOD SALE

SAFEWAY

Cling Peaches — Del Monte. Sliced or Halves—29-oz. Can — 4 for $1
Del Monte Peas — Early Garden—17-oz. Can — 5 for $1
Catsup — Del Monte. So thick—14-oz. Bottle (20-oz. Bottle . . . 27¢) — 19¢
Orange Juice — Del Monte. Sweetened or Unsweetened—46-oz. Can — 39¢
Tomato Sauce — Del Monte. So spicy. 8-oz. Can — 9 for 99¢

Asparagus — Del Monte. All Green Spears—14½-oz. Can — 49¢
Fruit Cocktail — Del Monte—17-oz. Can — 3 for 69¢
New Potatoes — Whole. Del Monte. 16-oz. Can — 6 for 98¢
Lima Beans — Del Monte. Early Garden. 17-oz. Can — 3 for 98¢
Spinach — Del Monte—16-oz. Can — 6 for 98¢

Tomatoes Stewed — Del Monte. It's soup time—16-oz. Can — 4 for 98¢
Fruit Drink — Del Monte. Pineapple-Grapefruit—46-oz. Can — 29¢
Golden Corn — Del Monte. Cream Style or Whole Kernel—17-oz. Can — 5 for $1
Green Beans — Del Monte. Cut or Sliced Seasoned.—16-oz. Can — 4 for 98¢
Tomato Juice — Del Monte. Good chilled—46-oz. Can — 3 for 98¢
Pear Halves — Del Monte. Bartlett—17-oz. Can — 3 for 98¢
Prune Juice — Del Monte—32-oz. Bottle — 45¢

Safeway Quality Meats!

FRYERS — Fancy. U.S.D.A. Inspected . . . Grade "A" Whole. (Cut-up Manor House or Regular U.S.D.A. Inspected . . . Grade "A" —Lb. 33¢). Lb. 27¢

Rib Steaks — Baby Beef—Lb. — 79¢
Sliced Bacon — Capital. 1-Lb. Pkg. — 69¢
Spareribs — Pork. Lean, tender. 1½ to 3-Lb. Avg. —Lb. — 59¢

Fryer Parts . .
Leg Quarters — U.S.D.A. Inspected—Lb. 35¢
Breast Quarters — U.S.D.A. Inspected—Lb. 43¢
Breast — Split or Whole. U.S.D.A. Inspected—Lb. 65¢
Thighs — or Drumsticks. U.S.D.A. Inspected—Lb. 55¢
Wings — U.S.D.A. Inspected—Lb. 29¢

Boneless Roast — Shoulder or Chuck U.S.D.A. Choice Heavy Beef—Lb. — 85¢
Chopped Sirloin — Pkg. of TWO 5-oz. steaks — 59¢
Short Ribs — or Brisket. Baby Beef—Lb. — 35¢
Sliced Meats — Buddig's. Assorted—Reg. Pkg. — 3 for $1
All Meat Franks — Armour Star—12-oz. Pkg. — 49¢
Canned Ham — Armour Star. 3 Lb. Can — $3.19
Smoked Sausage — Endless Link—Lb. — 79¢
Cold Cuts — Armour Star. Assorted—12-oz. Pkg. — 69¢

Frozen Food Savings!

Orange Juice — (12-oz. Can . . . 37¢) Bel-air. The real thing. Start your day right—6-oz. Can — 19¢
Ice Cream — Snow Star. ★ Vanilla ★ Chocolate ★ Neapolitan ★ Strawberry—½-Gal. Ctn. — 59¢
French Fries — Bel-air. Crinkle Cut. 2 Lb. Bag — 43¢
Fish Sticks — Captains Choice. 8-oz. Pkg. — 39¢
Mixed Fruit — Supreme. Birdseye. 12-oz. Pkg. — 49¢
Cherry Supreme — Birdseye. 12-oz. Pkg. — 49¢
Crisco — All-purpose shortening. — 3 Lb. Can 95¢
Royal Pudding — ★ Butterscotch ★ Chocolate ★ Vanilla—3-oz. Box — 2 for 23¢
Duz Detergent — For all the family wash—39-oz. Box — 85¢
Blue Cheer — Laundry detergent—Reg. Box — 37¢

Margarine — Bluebonnet. So tasty—1-Lb. Ctn. — 29¢
Cake Mixes — Betty Crocker. Assorted flavors—Regular Box — 29¢
Luncheon Meat — Canned. Oscar Mayer—12-oz. Can — 45¢
Beverages — Cragmont. ★ Assorted flavors or ★ Diet flavors (Plus Deposit)—Quart Bottle — 10¢
Liquid Bleach — White Magic. Bleaches out stains—Gallon. Plastic — 39¢
Toilet Tissue — Silk. So soft—4-Roll Pak — 29¢

Help Your Child in School . . .
The GOLDEN BOOK Illustrated ENCYCLOPEDIA for Young People
16 MAGNIFICENT VOLUMES a reference library designed to meet the needs of every school age youngster
A brand new world of knowledge. Every page in color. Introductory offer! (Volume No. 2 now on Sale 99¢)
Both Volumes 1 and 2 For 49¢

Halo Shampoo — Gentle Blue. (29¢ off label) 11½-oz. Bottle — 99¢
Aspirin — St. Joseph—100-Ct. Bottle — 49¢
Kotex Tampons — Regular or Super. 40-Ct. Box — 99¢
Cough Formula — Adultan—3½-oz. Bottle — 99¢

Biscuits — Pillsbury. 4-oz. Can. Sweetmilk or Buttermilk. — 6 for 59¢
Rolls — Pillsbury. Quick Cinnamon. 9.5-oz. Can — 2 for 53¢
Chiffon — Margarine. 1-Lb. Ctn. — 2 for 89¢
Pork & Beans — Van Camp. 27-oz. Can — 29¢
Rice-A-Roni — Chicken or Beef. 8-oz. Box — 39¢
Coffee — Folger's Instant. 10-oz. Jar — $1.59
Frosting — Mix. Betty Crocker. Assorted flavors. 14-oz. Box — 39¢
Cocktail — Cranberry. Ocean Spray. 48-oz. Glass — 89¢
Juice — Cranapple. Ocean Spray. 32-oz. Glass — 49¢
Pet Milk — Evaporated. 14½-oz. Can — 2 for 37¢

Potatoes — Red. Economy Pack. To be prepared in so many ways. 20 Lb. Bag — 79¢
Lettuce — Crisp, green—Head — 19¢

GREENS — ★ Turnip ★ Collards ★ Curly Mustard ★ Straight Leaf Mustard — Bunch 10¢
Bananas — Golden ripe. — 2 Lbs. 29¢
Cucumbers — So crisp—Each — 3 for 29¢
Onions — Yellow. Good with meals. — 2 Lbs. 25¢
Pineapple — Sugarloaf variety—Each — 49¢
APPLES — ★ Red Delicious ★ Golden Delicious ★ Jonathan ★ Pippin — Mix or Match Lb. 19¢

Winners Galore in "PLAY 21"
$1,000 WINNER T. J. Moore
$500 WINNER Mrs. C. Tout Smith
$500—Vonia Gouge Weatherford
"Play 21" PROGRAM #138 $20 GAME 2 SAFEWAY
"Play 21" PROGRAM #138 $10 GAME 5 SAFEWAY
SNYDER WINNERS!
Matilda Guzman, H. B. Zamora, Mrs. Ken Schattel, Lorene Branscum, Lillie Allen, Bobbie Riley, Frances Tryon, Mrs. R. O. Wolf, Mrs. Albert Rainwater, Willie Garcia, W. B. Shaw, Mrs. C. U. McDaniel, Bill Vaughn, Norine Williams, Lupe López, J. E. Davis, Ruth Owen, Mrs. R. H. Benner, Mrs. W. T. Davidson, Mrs. H. R. Hundsnurcher

Fresh Eggs!
Large 'A' Eggs — Breakfast Gems. Doz. — 59¢
Large "AA" — Cream Of the Crop—Dozen — 63¢
Extra Large — Breakfast Gems.—Doz. — 63¢

Dash Detergent — Controlled suds. 50-oz. Box — 77¢
Ivory Snow — For fine washables—Reg. Box — 37¢
Thrill Liquid — Detergent—12-oz. Plastic — 37¢
Salvo Tablets — Laundry detergent. 24-Ct. Box — 79¢
Ivory Liquid — So mild—12-oz. Plastic — 37¢
Lava Soap — Gets out grime—Reg. Bar — 2 for 27¢

Bakery Fresh . . .
Wheat Bread — Skylark. Crushed. (4¢ off label). (Reg. 23¢)—1-Lb. Loaf — 19¢
Jelly Snails — Mrs. Wright's. (2¢ off label). 10-oz. Pkg. — 33¢

Coupon Worth 50 FREE GOLD BOND STAMPS With the Purchase of Lb. Bag Red Delicious APPLES Coupon Expires October 22, 1966
Coupon Worth 100 FREE GOLD BOND STAMPS With the Purchase of 8-oz. Jar Hair Setting Gel DIPPITY-DO Regular or Extra Hold Coupon Expires October 22, 1966
Coupon Worth 20¢ Off the Regular Purchase Price ONE Evergreen BROOM Coupon Expires October 22, 1966

Prices and Coupons Effective Thurs., Fri. and Sat., Oct. 20, 21 and 22, in Snyder
We Reserve the Right to Limit Quantities. No Sales to Dealers.

SAFEWAY

© Copyright 1966, Safeway Stores Incorporated.

FOOTBALL FORECAST

GAME	Wacil McNair (.643)	Buck Sitton (.602)	Franklin Pruitt (.657)	Roy Meador (.600)	(Guest) Ronald Foy (.657)	Consensus (.686)
SNYDER at LAKEVIEW	Snyder	Snyder	Snyder	Snyder	Snyder	Snyder (5-0)
LAMESA at LEVELLAND	Lamesa	Lamesa	Lamesa	Lamesa	Lamesa	Lamesa (5-0)
SWEETWATER AT LITTLEFIELD	Littlefield	Littlefield	Littlefield	Littlefield	Littlefield	Littlefield (5-0)
SAN ANGELO at ABILENE COOPER	San Angelo	Cooper	San Angelo	San Angelo	A Tie	S. Angelo (3-1-1)
IRA at HOBBS	Hobbs	Hobbs	Hobbs	Hobbs	Hobbs	Hobbs (5-0)
HERMLEIGH at BRONTE	Hermleigh	Bronte	Bronte	Bronte	Hermleigh	Bronte (3-2)
GAIL at FLOWER GROVE	Gail	Gail	Gail	Gail	Gail	Gail (5-0)
A&M at BAYLOR	Baylor	Baylor	Baylor	Baylor	Baylor	Baylor (5-0)
SMU at TEXAS TECH	SMU	SMU	SMU	SMU	SMU	SMU (5-0)
TEXAS at RICE	Rice	Rice	Rice	Texas	Rice	Rice (4-1)
TCU at AUBURN	Auburn	Auburn	TCU	TCU	TCU	TCU (3-2)
ARKANSAS vs. WICHITA	Arkansas	Arkansas	Arkansas	Arkansas	Arkansas	Arkansas (5-0)
NOTRE DAME at OKLAHOMA	Notre Dame	Notre Dame	Notre Dame	Notre Dame	Notre Dame	Notre Dame (5-0)
PURDUE at MICHIGAN STATE	Mich. State	Mich. State	Mich. State	Mich. State	Mich. State	Mich. State (5-0)
MINNESOTA at MICHIGAN	Michigan	Michigan	Michigan	Michigan	Minnesota	Michigan (4-1)
UCLA at CALIFORNIA	UCLA	UCLA	UCLA	UCLA	UCLA	UCLA (5-0)
CLEMSON at SOUTHERN CAL	Clemson	Clemson	Southern Cal	Southern Cal	Southern Cal	South. Cal (3-2)
HOUSTON vs. OLE MISS	Houston	Ole Miss	Houston	Houston	Houston	Houston (4-1)
FLORIDA at LSU	Florida	LSU	LSU	Florida	LSU	LSU (3-2)
KENTUCKY at GEORGIA	Georgia	Georgia	Georgia	Georgia	Kentucky	Georgia (4-1)
SOUTH CAROLINA at TENNESSEE	Tennessee	Tennessee	Tennessee	Tennessee	Tennessee	Tennessee (5-0)
OREGON at WASHINGTON	Washington	Washington	Washington	Washington	Washington	Washington (5-0)
NORTH CAROLINA STATE at DUKE	Duke	Duke	N. Carolina	Duke	Duke	Duke (4-1)
NEBRASKA at COLORADO	Colorado	Colorado	Nebraska	Nebraska	Nebraska	Nebraska (3-2)
PENN STATE at WEST VIRGINIA	W. Virginia	W. Virginia	Penn State	Penn State	W. Virginia	W. Virginia (3-2)
STANFORD at ILLINOIS	Illinois	Illinois	Illinois	Stanford	Illinois	Illinois (4-1)
DARTMOUTH at HARVARD	Dartmouth	Dartmouth	Dartmouth	Harvard	Dartmouth	Dartmouth (4-1)

Super Pro Playoff May Be In Offing

By JACK HAND
Associated Press Sports Writer

NEW YORK (AP) — The wheels will start spinning if and when the pro football merger finally gets the green light from Congress.

The first matter of business for the joint committee of National Football League and American Football League owners undoubtedly will be the date of the Super Bowl game between the two champs.

With the AFL title game set for Monday, Dec. 26, in the home park of the Eastern Division winner, and the NFL championship slated for Sunday, Jan. 1 in the home stadium of the Eastern Conference winner, the logical date would be Sunday, Jan. 8.

However, the NFL already has the Playoff Bowl at Miami between the two runnerup teams in the league, set for Miami on Jan. 8 with television commitments.

Nobody knows what sort of compromise might be worked out. Much depends on the TV network which will win the rights to the Super Bowl game. It is likely that the game will be held the weekend of Jan. 7-8 with either this game or the Playoff Bowl winding up at night.

They have talked about the Rose Bowl, the Sugar Bowl, the Orange Bowl and the Astrodome as the site. If you have to make a guess, take the Rose Bowl, although some college authorities will not be happy.

The NFL's Pro Bowl in Los Angeles and the AFL All-Star game in Oakland are supposed to be played Sunday, Jan. 15 but all that presumably could change. However, it is unlikely they would wait that long to play the Super Bowl when the AFL winner will have been decided Dec. 26. If there is a tie and another playoff, they may be playing until baseball opens spring training.

If each Green Bay Packer got $7,819.91 and each Cleveland Brown $5,288.83 after last January's NFL title game in Green Bay, how much will the 1966 winners get if they play the AFL champs?

Some of the money probably will be siphoned off into the pension fund but the winning share surely will be worth more than $10,000.

Roger Brown hit Johnny Unitas so hard last Sunday that his socks fell down—Brown's socks, that is. The Lions' defensive tackle charged so fast, trying to break up a Lou Michaels field goal that Baltimore guard Dan Sullivan said, "It's a wonder Michaels didn't get killed." . . . CBS moves into its Sunday football doubleheader schedule with the Oct. 30 games. . . The Oct. 31 night pairing of St. Louis and Chicago will be televised nationally.

SPORTS

Prep Leads Go On Gridiron Line

BY THE ASSOCIATED PRESS

Leaderships that will establish favorites in 10 of the 96 districts of Texas schoolboy football go on the line this week.

Forty-seven undefeated untied teams, headed by San Angelo, McKinney, Sweeny and Forney—the No. 1 outfits of Classes AAAA, AAA, AA and A respectively—risk their records in the drive toward spots in the state playoffs.

There are only five weeks left to establish champions in Classes AAAA and AAA and only four to pick district titlists of Classes AA and A.

San Angelo and Abilene Cooper clash in the big game in the state. They are undefeated and untied and are two of three unbeaten in conference play. Their meeting will establish the favorite in District 2, although Big Spring also is unbeaten in title play. Big Spring goes against once-tied Abilene.

Class AAAA also has another important game matching undefeated and untied teams as Spring Woods and Galena Park fight for supremacy in District 10.

Class AAA has a big one—McKinney vs. Gainesville, matching unbeaten, untied teams in a District 6 battle. Lake Highlands also has a spotless conference record.

And in District 10 Conroe and LaGrange battle for the lead.

Mexia and Waco Connally in Class AA tangle for the District 12 leadership, Round Rock and Del Valle do the same in District 18, and Hebbronville and Freer in District 31.

Seagraves and Plains have it out in District 5 of Class A, Sonora and Eldorado in District 8, Pewitt and Queen City in District 17, Elkhart and Groveton in district 21 and Tidehaven and Louise in District 28.

Some of the top-rated teams could run into trouble fighting each other. For example San Angelo, No. 1 in Class AAAA, meets Cooper, No. 6; Galena Park, No. 5, rolls against unbeaten, untied but unranked Spring Woods of Houston.

The McKinney-Gainesville contest is a No. 1-No. 6 tangle in Class AAA.

There will be more than 340 games in the four classes that play to state championships and only a few of them are non-conference affairs as the race enters its highest note of the season.

Texans Safe After Plane Crash-Lands

SALLISAW, Okla. (AP) — Three Texans escaped with only minor injuries Wednesday when their plane was crash landed about 14 miles north of this eastern Oklahoma town.

The Cessna 120 was piloted by Dr. Arwin Douglas of Austin, Tex., with his wife, Margaret, and their daughter, Darbeth as passengers.

Mrs. Douglas was treated at a Stilwell, Okla., hospital for face lacerations.

The Oklahoma Highway Patrol said the Douglases were flying from Texas to McAlester, Okla., when the plane's engine went dead near the Oklahoma-Arkansas line.

Texas Alerted For Alabama Escapees

AUSTIN, Tex. (AP) — Texas officers ere on the alert today for two escaped convicts, both convicted of murder in Alabama.

The pair, identified as James Wade Henson, 40, and Marvin Williams, 34, escaped from the Bibb County, Ala., jail Sunday.

Officers said they were last seen near Waynesboro, Miss., and headed east. Police said the pair possibly could be in the Longview, Tex., area.

Bradley Is Okay

AUSTIN (AP)—Bill Bradley, Texas sophomore quarterback, returned to football practice Wednesday after receiving a minor shoulder injury in Tuesday's workout.

A team spokesman said he should be ready to play against Rice Saturday night.

Bradley, who injured a knee three weeks ago, hurt the shoulder when he fumbled and then fell on the ball.

Two Tie For Line Award

KANSAS CITY (AP) — Jim Zamberlan of Louisville and Ron Nelson of Cincinnati share the offensive Lineman of the Week award in the Missouri Valley Conference, the league announced today.

Zamberlan, a 185-pound junior end, caught eight passes for 141 yards and two touchdowns in Louisville's 66-26 victory over Drake. Both his receptions and touchdowns tied school records.

Nelson is a 235-pound junior tackle. He was cited for his blocking in Cincinnati's 21-28 loss to Tulane. Nelson's blocking figured prominently in all three Cincinnati touchdowns.

Also getting plenty of support in the balloting were Burkley Harkless, North Texas State guard, and Karl Henke, Tulsa tackle.

Both Harkless, 226, and Henke, 233, turned in excellent jobs rushing the passer as the football was tossed a total of 107 times during the game. Harkless figured in seven tackles and broke up a pass. Henke was credited with three tackles and knocked down one aerial, but he rushed the passer hard enough that Vidal Carlin, the league's top quarterback, completed only 21 of 54 tosses and suffered five interceptions.

Also cited were offensive linemen Lewis Jones of Memphis State, Carl Martin of Tulsa, and James Russell and Tom Ritchey of North Texas.

BOWLING SCORES

Ups & Downs League

Standings: Lame-Wells, 20-4; Hall Drug, 13-11; Von Roeder Seed Farms, 13-11; Vera's Beauty Salon, 11-13; Ramage Shamrock Station, 9-15; Chapman's Standard Serv., 6-19.

High Team Series: Lane-Wells, 1991; Chapman Standard, 1851; Von Roeder Seed, 1818.

High Team Games: Lane-Wells, 717; Von Roeder Seed, 675; Lane-Wells, 648.

High Ind. Series: Iva Martin, 563; Ruth Lambert, 557; Evelyn Dorman, 529.

High Ind. Games: Cille Wilson, 220; Ruth Lambert, 213; Iva Martin, 212.

Splits Made: Ruth Bookout, 6-7-10; Marie Calvert 2-8-7; Iva Martin, 3-10; Evelyn Dorman, 3-10; Nell Fowler, 5-8-10.

Loboes Tighten Grip On No. 5

BY THE ASSOCIATED PRESS

Chattanooga, advancing like an oncoming choo-choo train, roared into fourth place in the Associated Press' small-college football poll today. North Dakota State remained No. 1 while North Dakota held the runner-up position.

In 10th place a week ago, Chattanooga downed third-ranked Middle Tennessee State 5-0 last Saturday and climbed six places. The setback dropped Middle Tennessee to ninth.

North Dakota State had eight first-place votes and 141 points in the latest balloting by a national panel of 15 sports writers and broadcasters. The Bison downed Augustana, S.D., 28-0 for a 6-0 season record.

North Dakota, 5-0 after walloping South Dakota State 43-0, collected 114 points on a basis of 10 for a first place vote, 9 for second, etc.

The two top teams meet this Saturday on North Dakota's field in Grand Forks.

San Diego State moved up one place to third after beating San Jose State 25-0. Sul Ross State, 14-13 winner over Stephen F. Austin, held the No. 5 spot.

Montana State, Weber State, Arkansas State, Middle Tennessee State and Tennessee State complete the first 10 in that order.

The Top Ten, with first place votes and total points on a 10-9-8-7-6-5-4-3-2- bases.

1.	North Dakota St. 8	141
2.	North Dakota 2	114
3.	San Diego State 2	101
4.	Chattanooga	57
5.	Sul Ross 1,	56
6.	Montana State	46
7.	Weber State	42
8.	Arkansas State 1	40
9.	Middle Tennessee	32
10.	Tennessee State 1	26

DISCLOSE BRIBERY ATTEMPT — These three Louisiana State University football players cooperated with the FBI in an investigation leading to the arrest of a Baton Rouge, La., barber on a charge of trying to bribe them in connection with LSU games. Left to right are: halfback Jim Dousay, fullback Gawain DiBetta and halfback Billy Masters. (AP Wirephoto)

AT LAKE VIEW FRIDAY NIGHT

Chiefs Host Bengals In Survival Battle

With one win and one loss each, the Snyder Tigers and the Lake View Chiefs will be battling for survival in the District 3-AAAfootball race in San Angelo Friday night. Kickoff is set for 7:30 p.m. in Lake View Stadium.

Long the doormat of 3-AAA, the Chiefs have made a comeback within the past two seasons and now must be considered muscular enough to knock off any other team in the loop on any given night.

Their only loss in league play was a 14-19 affair to strong Brownfield. Last week, they whacked Sweetwater in Mustang Bowl, 19-7. Snyder defeated Levelland, 31-0 last week after suffering a 41-6 debacle at Lamesa.

Coach Fagan Mullins has more returning lettermen than Tiger Coach Keith Miles. Numeral winners returning to the Chief fold are backs Larry Smith, Gaylen George, Terry Ford, and Robert Morse; ends Paul Miller and Donald Lowery; tackles Steve Aylor, Rusty McDaniel and Robert Henson; guards Chris Christian and Tad Emert; and center Ralph Key.

The interior Chief linemen are big and tough, and their backs are talented. With returning lettermen at every position, Lake View should be favored over the relatively inexperienced Tigers.

However, the Bengals have improved each week and have one of the best 1-2 running combinations in the district in tailback Curtis Clay and fullback Mario Tavarez. Both are among the scoring leaders in the district.

The Bengals will be at a disadvantage this week with starting quarterback Murry Bowden out with a knee injury. Wingback Rick Hall, senior guard David Fulks and understudy quarterback Mickey Almond all are doubtful starters.

Moreover, the Chiefs always seem to play their best against Snyder. They lost by two points last year to a more experienced Tiger team, but they had the ball on the 5-yard Line when time expired.

Nine starters from last year's team are back to seek revenge for the Chiefs. They have one of the most versatile offenses in the league. No less than five of their backs have crossed the goal this season, and Lonnie Trowbridge and Bob Bruce have dented the doublestripes on the end of aerials from George.

Rocky Woods is potentially the best offensive man in the district. He won the state high and low hurdles, high jump, and copped first place in the century at the regional track meet.

The battle between the Chief's Regan Williams and Snyder's Frankie Grimmett on extra point attempts could well decide the issue.

This corner sees Snyder as a one-point favorite to win its first road trip of 1966.

Probable starters: (Offense) —Ends, Frankie Grimmett and Bobby Clardy; tackles, Tim Mebane and Ronnie Shields; guards, Larry Wadzeck and Dennis Harmon; center, David Wilson; quarterback, Rob Golden; wingback, Lonnie Gilstrap; fullback, Mario Tavarez; and, tailback, Curtis Clay. (Defense) —End, O. L. Cooper; tackles, Frankie Grimmett, Tim Mebane and Bobby Clardy; guards, Craig Bell and Joe Breeden; nose guard Mario Tavarez; linebacker, Curtis Clay; halfbacks, Lonnie Gilstrap and Dwaine Boydstun; and, safety, Billy Wilson.

Season records:

Sny		Opp
14	Andrews	13
19	Stamford	0
0	Big Spring	34
7	Kermit	21
6	Lamesa	41
31	Levelland	0
77	TOTALS	109
L. V.		Opp
30	Winters	0
0	Brady	15
7	Odessa Ector	41
14	Coleman	19
14	Brownfield	19
19	Sweetwater	7
89	TOTALS	101

Record of Past Years:

Year	Sny	L.V.
1950	34	7
1951	0	0
1956	46	0
1957	40	0
1958	20	0
1959	54	0
1960	14	6
1961	29	34
1962	14	12
1963	57	8
1964	53	8
1965	15	13
(W 10, L 1, T 1)		

UCLAns Lead In Offense

NEW YORK (AP) — Louisville's 730-yard onslaught against Drake last Saturday has sent the Cardinals soaring into fourth position among college football's leading offensive machines, the weekly statistic from the NCAA Athletic Bureau showed today.

While drubbing Drake 66-26 in a Missouri Valley Conference mismatch, the Cardinals passed for 423 yards and ran for 307 in the second biggest offensive binge on record.

Louisville, 38th in total offense a week ago, now trails UCLA, Notre Dame and Harvard in average yardage pergame and ranks third—behind Tulsa and Texas Western — in passing. The Cardinals have gained 409.5 yards per-start, including 261 via passes, while splitting four games.

UCLA, 5-0 after last week's 49-11 romp over Penn State, replaced Harvard as the total offense leader with a 431.2-yard average.

Harvard's Ivy League contenders hold a commanding lead in rushing offense with an average of 333 yards per-game.

Tulsa, beaten once in four games, moved up from second place in quest of its fifth straight passing title.

Southern Mississippi, a perennial defensive powerhouse, continues to lead in both total defense and passing defense.

Wyoming jumped from fifth to first place in rushing defense with a per-game yield of 40.8 yards.

Bear Guard Out

WACO, Tex. (AP)—Earl Maxfield, 6-foot-3, 240-pound sophomore, counted on this season as a starter at defensive guard for Baylor, will undergo a knee operation next week.

Maxwell of Tyler hurt the knee in a practice session prior to the Sept. 10 opener with Syracuse. He has seen no action.

Coach John Bridgers said Wednesday night that doctors decided the knee was not improving and the operation was necessary.

Rockets Lose QB

DALLAS (AP)—Doug Tucker, quarterback of the Dallas Rockets of the Texas professional Football League, has been lost for the season because of torn knee ligaments.

Coach Bill Crow said Wednesday the injury occurred in last Saturday's game with Tulsa but that Tucker finished the game without telling anyone he was hurt.

Crow said Bill Kistler, who played with Central Ohio of the Continental League last year, was signed to replace Tucker

Keating Is AFL's Best

By RON BERGMAN
Associated Press Sports Writer

OAKLAND, Calif. (AP) — Only one defensive tackle in the American Football League weighs less than Tom Keating, but the Oakland Raiders' little man in the front four manages to survive.

Last Sunday, for example, bodies fell all around the 247 pound Keating, but he escaped unharmed. And the Raiders got away with a 34-13 victory over Kansas City.

Keating was named the Associated Press AFL Defensive Player of the Week for more than just emerging in one piece. He recovered two fumbles, dropped the Chiefs' quarterback for losses four times and made nine unassisted tackles in what he calls "probably my best game as a professional football player."

Meanwhile, seven Kansas City players were disabled in the first half, five for the remainder of the game.

"Let's face it; It was an exceptionally hard-hitting game," Keating said. "But I came out fine."

Among AFL defensive tackles, only Keatings, 244-pound brother, Billy, weighs less. But he's only a rookie for the Denver Broncos and could grow.

"I used to think you had to weigh 270 to be a tackle in this game," said Keating. "But now I don't. Look at Henry Jordan (Green Bay) and Alex Karras (Detroit)."

Always Ready To Serve You With Quality!

U.S.D.A. Choice ROUND STEAK Lb. 85c
U.S.D.A. Choice, Blade Cut CHUCK Lb. 39c
U.S.D.A. Choice ARM ROAST Lb. 69c
Hormel BACON Lb. 69c
U.S.D.A. Choice Sirloin Tip ROAST Lb. 98c
Gooch's All Meat FRANKS Lb. 59c

U.S.D.A. Choice Sirloin or T-Bone Lb. 85c
Fresh Hamburger 3 Lbs. $1.00
Fresh PORK ROAST Lb. 55c
Fresh Pork SAUSAGE Lb. 59c
U.S.D.A. Choice Boneless RUMP ROAST Lb. 98c
Real Pit B.B.Q BEEF Lb. $1.35

Borden's or Gandy's BUTTERMILK ½ Gal. 39c
Gerber's BABY FOOD 3 For 29c
Shurfine MILK Tall Can 2 For 29c
Del Monte TUNA 3 Cans 89c
Shurfine CRACKERS Lb. 19c
Try Our Real Pit Cooked Barbecue

CRISCO 3 Lb. Can 79c
BOLD Giant Size 69c
BOLD Detergent Lb. 69c
Morton's SALAD DRESSING Quart 39c
DELSEY TISSUE 4 Roll Pack 49c
Del Monte Golden CORN 303 Can 3 For 62c
Del Monte Crushed PINEAPPLE No. 1½ Can 25c

FROZEN FOODS
Shurfine, 6 Oz: ORANGE JUICE 2 for 39c
Keith's FISH STICKS, 8 Oz. 29c
Morton's T.V. DINNERS, 11 Oz. 39c
Morton's, 8 Oz. POT PIES 2 for 29c
Morton's, 9 Oz. HONEY BUNS 2 for 49c

FRESH PRODUCE
Green Heads CABBAGE, Lb. 7c
Bell PEPPERS, Lb. 17c
Sunkist ORANGES, Lb. 15c
Colorado Delicious APPLES, Lb. 19c
10 Lb. Bag POTATOES 49c

Open 7 a.m. to 9 p.m. — 7 Days a Week

Early's Grocery & Market
WE DON'T SELL ALL THE MEAT IN TOWN JUST THE BEST MEAT IN TOWN
1506 37th Street Phone HI 3-3603

A POLICEMAN'S LOT IS NOT A HAPPY ONE!

Trial Judges' Views Offer Insight Into Court Practices

By BARRY SCHWEID

WASHINGTON (AP) — Approximately 200 trial judges in 20 cities were questioned by the Reardon committee in the course of its study of free press and fair trial.

The views expressed offer some interesting insights into current courtroom practices.

And, taken together, they appear to support the idea that the courts themselves have plenty of elbow room to shield trials from prejudicial publicity.

Virtually all the judges polled by the American Bar Association panel, headed by Justice Paul O. Reardon of the Supreme Judicial Court of Massachusetts, preside over trials involving serious crimes. Sixty-eight responded.

More than half — 39 — said they never reprimanded the news media or requested they withhold their reports before or during trial. Two said they occasionally reprimanded the media and 27 said they occasionally requested that the reporting be withheld.

What was the response when the news media were asked "not to report certain information"? Twenty-two said they generally or always received compliance, three said they sometimes received compliance and one said the requests were refused. One judge did not reply.

Among the procedures open to defense attorneys to guard against a prejudiced jury are to ask that the case be put off for a while or that it be heard somewhere else.

Thirty-four judges said they had never been asked to delay a case on grounds of prejudicial news coverage and 41 said they had never been asked for a change of locale on those grounds.

And yet 32 judges said there are occasions when a continuance is an effective remedy and 40 said the same thing about a change of venue.

The judges also were asked how often the defense sought a mistrial or new trial on grounds of prejudicial news coverage. Thirty-seven said never, 19 said seldom, eight said occasionally, one said often and three did not answer.

Perhaps most significant were the replies to the question: "What benefits do you believe are derived from news reporting of criminal matters?"

Thirty-six said it increases public awareness, 18 said scrutiny of public officials, nine said deterrence of crime and two said it aids administration of justice. Fourteen said there were no benefits.

Nine judges did not answer. Of those that responded some listed more than one benefit.

Could the same benefits be obtained if attorneys and law enforcement officers were prohibited from making certain "extrajudicial public statements?" — a major recommendation of the committee.

Seven judges said benefits would be impaired, 40 said they would still be obtained, 14 said there would be no benefits and seven did not answer.

Junior Editors Quiz on BEES

QUESTION: How many wings does a bee have?

ANSWER: Susy, whose father is a bee keeper, is answering the question in our picture. There are two wings on each side, but when the bee flies, little hooks hold the two wings together so they actually work as one. Flights very important to the bee colony. Bees need nectar and pollen from flowers — the nectar for making honey and the pollen for other kinds of food. These must be gathered through the flights of the worker bees as they buzz actively from flower to flower. In performance of these duties, a bee needs to master all kinds of aerial acrobatics, such as hovering in one spot to look over the flower situation, or backing up to withdraw the nectar or pollen from the flower. A worker bee is expert in all these maneuvers. It is interesting that hummingbirds have the same ability to hover and fly backwards like a helicopter. After having found good nectar-bearing flowers, a bee comes back to the colony and runs around the honeycomb in a kind of dance, which seems to tell the other bees where to find the supply.

FOR YOU TO DO: The honeybees, with their complicated social lives, are fascinating to study. Find out more about them. 10-20

(Phyllis Strassman of Wausau, Wisc., wins today's combined prize of Compton's Illustrated Science Dictionary plus $10 cash for this question. Mail yours on a postcard to Junior Editors in care of this newspaper.)

Everybody Is Planning Retirement

By HAL BOYLE

NEW YORK (AP) — "What are you going to do when you retire?

That is the name of the game most popular in American business offices today. It is being played on company time by everybody in the place from janitor to presiding genius.

Nobody seems to want to work anymore. Everybody wants to retire. The daily job is just something you mark time on for 40 or 45 years until you can quit with a pension — and really start living.

Not very long ago, people didn't worry much about retirement until they were 60 or over. Now, when a 21-year-old college graduate is begged by a firm to honor it with his presence from 9 to 5:30 o'clock, he asks, "What is your pension program?"

The kid isn't kidding either. He means it. If the increasing interest in early retirement spread much further, babies may be born clutching in their tiny hands an application for old age security benefits.

As it is now, two employes riding up in the morning elevator, greet each other as follows:

"I still have 12 years, six months, and two days to go."

"You're lucky. I still got 19 years, eight months, four days, seven hours and 58 minutes."

Glance around the average office in midafternoon and you see the white collar slaves busily scribbling at their desks. It looks like heartening evidence of their devotion to duty.

But what are they scribbling? Well, about half of them are figuring out how much they'd get if they retired at 60 instead of 65, or at 55, or 50, or 38, or even younger.

"Lemme see, if I quit right now at 26 I'd get 50 cents a month for life. Oh, no, that's wrong — it would be 50 cents a year. Well, I can't live on that. Guess I'll have to hang on a little longer."

What is really the best time to retire? Practically all the prisoners of the office clock would answer that question this way:

"If I had the money, I'd retire yesterday. Why wait until tomorrow?"

All the daydreamers, of course, have big plans about what they'll do when they finally shake themselves free from the rut. Since most of them are employed by large corporations, they cling to the oldest goal of the little man — a business of their own.

One wants to keep bees, another pines to have a chicken farm. The elderly secretary would like to start a beauty ranch for middle-aged movie stars.

The beatnik office boy, a secret intellectual, expects to retire and make a million dollars by writing a book denouncing modern business life. He already has the title: "The Paper Clip Pyramid."

How about the guy who says he has the toughest of all jobs — the president of the company? He has his retirement program, too, but discoses it only when he talks in his sleep.

"If they think they can force me out at 65, they're nuts," he mutters then. "I'm going to hang on until I'm 101 — and even then I'll be kicking and screaming when they carry me out."

Coast-to-Coast NEWSPAPERS SELL THE MOST!

CROSSWORD PUZZLE

ACROSS
1. Love apple
7. Wild duck
12. Public speaker
13. Mother-of-pearl
14. Suitable
15. Peace goddess
16. Black cuckoo
17. Harem room
18. Misjudge
20. Irresponsible
23. Hate
26. Weep
27. Roof edge
28. Barrel stopper
30. Irving character
32. Honey
33. Long thin dagger
35. Those in office
36. Anglo-Saxon money
37. Twitch
39. Shellfish
42. Christmas songs
45. Dike
46. Fared sc[illegible]
47. Time span
48. Cap

DOWN
1. Clump ivy
2. Precious metal
3. Caroline's pony
4. Sun disk
5. Bracers
6. Morsel
7. Spurious
8. Water bottle
9. Expert
10. Jardiniere
11. Eng. letter
17. Eye socket
18. Flows back
19. Dispel
21. Arterial trunk
22. Having branched anterinae
23. Constant
24. Vinegar worms
29. Clare
31. Tuber
34. Sea eagles
38. Persia
39. Run between port
40. Female sandpiper
41. Topaz hummingbird
42. Black-backed gull
43. Prevaricate
44. Rested

I	S	M		S	O	S		S	L	A	P
L	E	A		A	P	E		P	O	R	E
K	E	N		L	A	X		U	N	I	E
		U	T	A	H		O	R	G	A	N
T	I	M	I	D		I	N				
A	D	I	T		F	R	E	E	Z	E	R
R	E	T	I	N	U	E		D	E	F	Y
				O	R		G	E	S	T	E
B	E	L	O	W		H	U	N	T		
A	G	A	R		T	O	M		F	I	R
S	A	N	G		R	O	B		U	V	A
E	D	D	Y		A	D	O		L	A	W

SOLUTION OF YESTERDAY'S PUZZLE

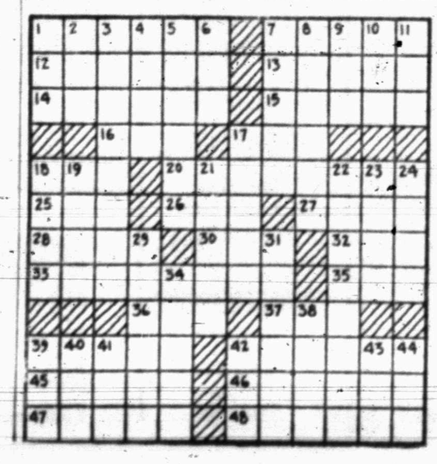

MARY WORTH

NANCY

JOE PALOOKA

DEBBIE DEERE

REX MORGAN

KERRY DRAKE

WAYOUT

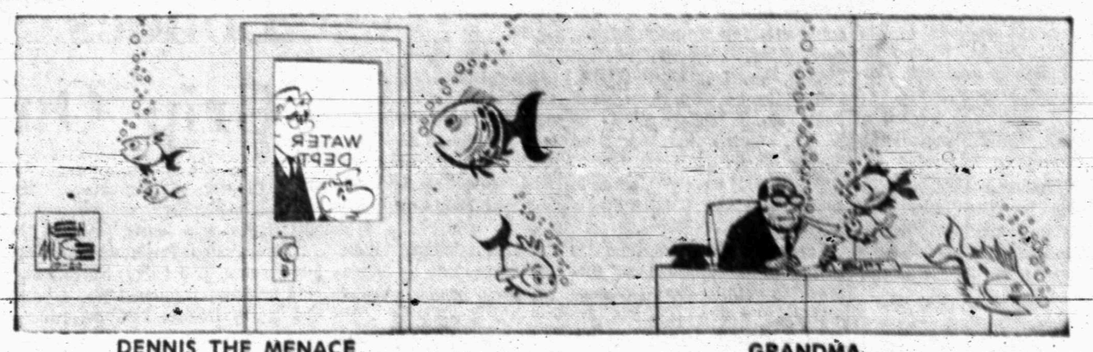

DENNIS THE MENACE

"I FOUND HIM OVER AT THE THAYERS. CHARLEY GOT UP TO GO FISHING AND DENNIS WAS HAVING BREAKFAST WITH HIM!"

GRANDMA

PUT SUNSHINE IN YOUR DAY WITH FURR'S

RAINBOW VALUES!

Save With Frontier Stamps

CRISCO
VEGETABLE SHORTENING
3-Lb. Can 79c

SECRET
DEODORANT SPRAY
Reg. Size
73c

SCOPE
MOUTH WASH
Med. Size
67c

CREST
TOOTH PASTE
King Size
59c

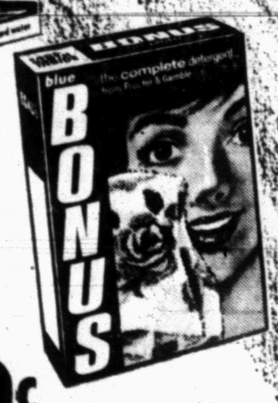

DOWNY
33 Oz. Fabric Softener 79c

CASCADE
For Automatic Dishwashers Giant Size 35 Oz. 69c

BONUS
Detergent Giant Pkg. 69c

ZEST
Bath Bar ..... 2 FOR 41c

COMET
Cleanser 2c Off Label 14 Oz. Can ..... 2 FOR 29c

IVORY LIQUID
32 Oz. Giant Size Bottle 99c

CRISCO OIL
5c Off Label 24 Oz. Bottle 43c

HEAD & SHOULDERS
Lotion Shampoo Medium Size 69c

MEATS—GUARANTEED TO PLEASE YOU

HAMS
Farm Pac Fully Cooked

Butt Portion Lb. 53c

Shank Portion Lb. 47c

STEAK Round, U.S.D.A. Insp. Farm Pac Blue Ribbon or Choice, Lb. 79c

SAUSAGE Farm Pac Links 12 Oz. 39c

USDA Insp. Farm Pac Blue Ribbon or Choice
SIRLOIN STEAK, bone in, Lb. 89c

USDA Insp. Farm Pac Blue Ribbon or Choice
CHOPPED SIRLOIN, Lb. 89c

USDA Insp. Farm Pac Blue Ribbon or Choice
CLUB STEAK, Lb. 98c

Tenderized
STEAK, Lb. 98c

5 Generous Servings Hamburger
PATTIES, Lb. 49c

Swift Sweet Rasher
BACON, Lb. 59c

Sea Star
FISH STICKS, 16 Oz. Pkg. 59c

USDA Insp. Farm Pac Blue Ribbon or Choice
RUMP ROAST, Lb. 79c

THESE PRICES EFFECTIVE OCT. 20th Thru 24th

CREAM PIES
Morton, Fresh Frozen, Assorted Flavors
3 For $1.00

Hershey's **DAINTIES** 12 Oz. Pkg. 39c

Libby's, 46 Oz. Can **PINEAPPLE JUICE** 29c

Borden's, 16 Servings **Instant Potatoes** 43c

Chase & Sanborn, 20c Off Label, 10 Oz. **INSTANT COFFEE** $1.49

Alabama Girl, Sour, Dill, Kosher Dill or Hamburger Dill Chips, 48 Oz. **PICKLES** 59c

Tree Ripe, Syrup Packed **PEACHES** No. 2½ Can 25c

Blue Bonnet **MARGARINE** 2c Off 1-Lb. 29c

Towle Stuffed **OLIVES** 5½ Oz. Tumbler 49c

Towle Salad Maraschino **CHERRIES** 29c

FRESH FROZEN FOODS

Patio Beef, Fresh Frozen **ENCHILADA DINNER** 12 Oz. Pkg. 39c

Crinkle Cut **POTATOES** Fresh Frozen Tater Boy ..... 2 Lb. Bag 29c

POT PIES Morton's Fresh Frozen Chicken, Beef, Turkey, Pkg. ..... 5 For $1.00

DINNERS Morton Fresh Frozen Chicken, Beef, Turkey, Salisbury Steak or Meat Loaf, Choice 39c

Old South Fresh Frozen **PIE SHELLS** 2-Pc. Pkg. 29c

Patio Cheese **ENCHILADAS** Pkg. of 2 ..... 29c

Ashley's Fresh Frozen **KSO DIP** 6 Oz. Can 33c

Ashley's Fresh Frozen **AVO DIP** 6 Oz. Can 43c

GET YOUR Steak Knives EACH ONLY ..... 25¢
Queen's Royal Deluxe Hollow Ground
With each $3.50 Purchase of Furr's Meats!
START YOUR SET TODAY!
69¢ without meat purchase

APPLES
Washington State Red Delicious Lb. 19c

IRELAND'S BARBECUE
SLICED No. 300 Can 71c
CHOPPED No. 300 Can 71c
CHILI No. 2 Can 69c
CHILI Iron Kettle No. 2 Can 89c

WIN CASH
Play Furr's

"LET'S GO TO THE RACES"
Hundreds of Winners Each Week
KLBK-TV Thursday 7 p.m.
Pick Up Free Cards At Furr's

GREEN ONIONS
Nice, Fresh Bunch
2 FOR 15c

HOLLAND BULBS
Large Assortment
Plant Now for Spring
Cello Pkg. 49c

New Recipe Ideas
NOW IN OUR STORE!
DELICIOUS! ICE CREAM RING CAKE RECIPES
MADE WITH ICE CREAM AND
Duncan Hines
LAYER CAKE MIXES
Giant Pkg. ..... 3 FOR $1.00

No.1 PEOPLE PLEASER IN TOWN
Furr's SUPER MARKETS

READ USE CLASSIFIED ADS for fast results

CLASSIFIED ADVERTISING RATES & SCHEDULE
15 WORD MINIMUM

1 day per word 6c
2 days per word 11c
3 days per word 15c
4 days per word 18c
5 days per word 20c
6th day 22c
Legals, per word 6c
Card of Thanks, per word .. 6c

Each additional day 2c per word. These rates for consecutive insertions only. All ads are cash unless customer has an established credit account with The Snyder Daily News. No refund will be made on an ad after appearing in paper. The Publisher is not responsible for copy omissions, typographical errors or any unintentional error that may occur further than to correct it in the next issue after it is brought to his attention.

ERRORS

The Daily News can not be responsible for more than one incorrect insertion. Claims cannot be considered unless made within three days from date of publication. No allowance can be made when errors do not materially affect the value of the advertisement. All out of town orders must be accompanied by cash, check of money order. Deadline 4:30 p.m. Monday through Friday, prior to day of publication.
Deadline Sunday, 4:30 p.m. Friday.

BUTANE

CALL SCURRY Butane Company HI 3-3721 for prompt gas delivery. Sales and domestic and commercial appliances.

AUTOMOBILES B

AUTOS FOR SALE B-1

FOR SALE: 1958 Pontiac, runs good make good work car. See at 216 36th. Place. $95.00.

FOR SALE: 1959 4 door Buick, with power and air. $495.00. 3505 Houston. Phone HI 3-7521.

AUTO ACCESSORIES B-4

YOUR B. F. Goodrich tire distributor—Bill Bowlin, at Texaco Truck Corner and Glen Bowlin Texaco. Nothing down — 12 months to pay. Phone HI 3-9239.

AUTO SERVICE B-5

RENT
A CAR
By Day Or Week
Air Conditioned
Bill Wilson
Leasing Corp.
E. Hiway HI 3-6351

BUSINESS SERVICES D

BUILDING SPECIALIST D-2

MADE IN SNYDER
Heavy Aluminum storm doors. Storm windows. Window screens. Diamond lite window screens. Screen repair. Window awnings.
LEON BRIDWELL
602 33rd St. Call HI 3-5719

EXTERMINATORS D-5

SPECIAL
ROACHES, TERMITES OR WHAT HAVE YOU.
SHARP'S PEST CONTROL
HI 3-5911
Home Owned & Operated
All Work Guaranteed

REST HOME D-16

LAMESA MANOR NURSING HOME IS NOW OPEN
Complete Modern Facilities Including Therapy
ACCEPTING PATIENTS

MISCELLANEOUS D-26

AUTO LOANS
Any Make Or Model
$10.00 To $100.00
Also Personal And Furniture
TIMELY FINANCE CO.
HI 3-9335
2607 Ave. S

REWEAVING
Can save that Suit, Dress, Coat, Pants and Jackets, damaged by burns, moths and tears. Free estimates. Fair prices. Bring your garments to Mrs. Levi Lack, 1008 30th. HI 3-7880.

USE CLASSIFIED ADS!

EMPLOYMENT E

HELP WANTED MALE E-1

EXPERIENCE SERVICE station attendant for night shift. Apply: Denson's Service Station, 300 E. Hwy.

EMPLOYMENT E

HELP WANTED MALE E-1

PLANT OPERATORS
Positions are immediately available for men with Chemical Cycling, Refinery or Gasoline Plant operating experience. Starting pay is commensurate with experience, ranging from $2.80 to $3.75 P.H., plus shift differential of 9c & 18c. Jobs have been created by a company expansion program. This is a new and modern plant. Top pay and benefits. Call for appointment (Tel: Houston JA-9-6260), or write:
Industrial Employment Associates
3111 Baldwin
Houston, Texas
(Consultants to Management)
SINCLAIR-KOPPERS CHEMICAL COMPANY
An Equal Opportunity Employer

HELP WANTED FEMALE E-2

AVON'S CHRISTMAS
Rush will start soon.
Prepare now for large profits selling beautiful Avon gifts. Many Representatives earn $2-$3 an hour.
Write Avon, Box 1174, San Angelo, Texas.

Position Wanted Female E-6

LICENSED NURSE to care for children for working mother. Phone HI 3-6644.

WOMAN'S COLUMN H

LAUNDRY SERVICE H-5

IRONING WANTED: $1.50 mixed dozen. Call HI 3-6919, 4000 Ave. U.

FARM AND RANCH EXCHANGE J

FARM EQUIPMENT J-1

USED 5000
1966 FORD DIESEL
● All Power ● 350 Hours
Bargain At $5195
WILSON TRACTORS
Your Ford Tractor Dealer
East Highway Phone HI 3-6351

LIVESTOCK J-3

REGISTERED HAMSHIRE AND Duroc boars for sale, ready for service. Blake Walker. HI 3-5270.

REGISTERED QUARTER horse for sale. Well broken. Call HI 3-7806.

HORSE FOR SALE: Call HI 3-6707.

MERCHANDISE K

DOGS PETS, ETC. K-3

I AM forced to quit rasing dogs. Have several nice dogs to give away; others at reduced prices. HI 3-2777.

HOUSEHOLD GOODS K-4

G. E. ELECTRIC range, 18 months old, excellent condition. $100.00. HI 3-6466.

Complete House Group
$379.00
2 pc. Living Room Suite $58.00 w.t.
3 pc. Maple Bedroom Suite $139.95 w.t.
Mattress or Box Spring $28.00 w.t.
9x12 Rugs $4.88
Recliner Chairs $38.00 w.t.
36 in. Tappan Range $129.95 w.t.
13 ft. Tappan Refrigerator $188.00 w.t.
Maple Bunk Beds complete $98.00 w.t.
Set of 3 Living Room Tables $18.88
No Money Down,
Up to 36 Months to Pay
HOYT FURNITURE & APPLIANCE
2112 25th. St. — HI 3-4143

GARAGE SALE: Begins Thursday morning at 807 27th Street.

GARAGE SALE
2107 43rd
FRIDAY & SATURDAY
Clothing, Household, Gifts and Miscellaneous Items

ELECTROLUX
Sales Service
Supplies
Don Adams 1008 27th
HI 3-3747

DEARBORN
Space Heaters, Wall Heaters, Natural or Butane.
Cool Cabinets Fully Circulating
McDOW'S HOME APPLIANCE
2407 Ave. R Pho. HI 3-4111

GARAGE SALE
903 14th
FRIDAY & SATURDAY
Clothing, household goods and miscellaneous items.

MUSICAL INSTRUMENTS K-6

I AM Prepared To Care For Your Needs For PIANO TUNING
Ralph J. Wesson
HI 3-7488
Satisfaction Guaranteed

MERCHANDISE K

WEARING APPARELL K-10

KNAPP SHOES
H. E. AYLOR
HI 3-9644
FOR CUSHIONED COMFORT

MISCELLANEOUS K-11

McDONALD WELDING SUPPLIES
Oxygen, Acetylene, Carbide, New and Used Welding Machines,
Meco, Victorand National Cutting Torches, Heavy Duty Auto Jumper Cables.
1110 Ave. S HI 3-5329

TAKE SOIL away the Blue Lustre way from carpets and upholstery. Rent elecaric shampooer $1. Clark Lumber Co.

THE EXCHANGE
Farms, ranches and houses.
Jack Burney, HI 3-7076, has a few good registered brood mares with colts for sale. Also, kid ponies & kid saddles, priced to sell.
John Schattel, Hermleigh, Texas has for sale Rogetta Wheat Seed, $4.50 per 100 lb., sacked.
Allen Bra Motor Co., HI 3-6462, has for sale a 402 Model motor grader, size 14' blade, good tires, motor in good shape, bearing, gears & seals new — $3,000.00.
FORREST W. BEAVERS
Realtor, Insurance & Loans
103 Brownfield Bldg.
Phone HI 3-9472

WANTED TO BUY K-14

WANTED TO BUY: 6 inch wood joiner. Call HI 3-5954 after 5:00 p.m.

TRAILER HOUSES K-16

45' x 10' Ranchero Mobil Home for sale. Take up payments of $63.90 monthly. Call HI 3-4723.

USE CLASSIFIED ADS!

RENTALS L

FURNISHED APTS. L-3

TWO BEDROOM Furnished Apartment. 1901 Coleman, upstairs. $60.00 per month. Bills paid. Call HI 3-7166 after 6.

TWO ROOM and three-room furnished apartments. Also two bedrom apartments with or without T.V. Jack & Jack Realty. HI 3-3452 or HI 3-3566.

TWO BEDROOM Furnished Apartment, Downstairs, 1901 Coleman, $60.00 month, water paid. Call HI 3-7166, after 6.

NORTH AND SOUTH duplex. 2 bedrooms, walk-in closets, washer connections, good beds, clean. Bills paid. HI 3-3486.

ENGLAND APARTMENTS
3 and 4 room, furnished or unfurnished. TV cable, all bills paid.
Call
B. E. Griggs — HI 3-5494
Bud England — HI 3-6150

LOW MONTHLY
Rates on good bedrooms. Bargain prices to middle aged and other tenants. Come see for the price.
CALL HI 3-9862

FURNISHED HOUSES L-5

SMALL HOUSE, fenced yard, garage, washer connection. $12.50 weekly. Bills paid. HI 3-6318.

TWO BEDROOM fuurnished house. Nice and clean. Phone HI 3-4156.

UNFURNISHED HOUSES L-6

SEVERAL TWO bedroom homes for rent in different parts of town. Call HI 3-5954 after 5 P.M. weekdays.

TWO BEDROOM house for rent. Call HI 3-4544.

THREE BEDROOMS, 2 baths, living room and den, modern kitchen with dishwasher. Rent reasonable. Call HI 3-3974 after 6 p.m. weekdays and Sundays.

EXTRA NICE 2 bedroom, living-dining area carpeted, central heat, wired 220, garage. Couple prefered. HI 3-4347.

THREE BEDROOM house, partly carpeted, 128 20th Place. Call HI 3-4727 after 4:00 p.m.

THREE BEDROOM, 2 Bath & den house. Fenced yard. Call HI 3-4400.

TWO BEDROOM, central heat, near schools. 3725 Sunset. $65.00 monthly. HI 3-5374.

UNFURNISHED TWO bedroom house. See at 1312 26th or call HI 3-4585.

OLDER HOME, 3 bedroom, 2 bath, den, washer-dryer connection. Central Heat. Inquire 2701 Ave. U.

MISC. FOR RENT L-7

FOR RENT
FHA PROPERTIES
Two Bedroom
Redecorated
Unfurnished Apartments
See
JACK & JACK REALTY
Area Broker For The Federal Housing Administration
Snyder, Texas
Or Come To
611 East Highway
Phone HI 3-3452 Or HI 3-3566

RENTALS L

MISC. FOR RENT L-7

SINGLE OR double offices, second floor Manhattan Building, carpeted and drapes. Call HI 3-3425.

REAL ESTATE M

HOUSE FOR SALE M-2

THESE HOUSES ARE SPARKLING CLEAN AND ACCESSIBLE TO ALL ALL SCHOOLS

WEST—
3402 Irving 3 bdrm., $11,500. $150 down
3507 Irving 3 bdrm., $11,500. $150 down
3000 41st. 3 bdrm., $9,000. $150 down
3201 40th. 3 bdrm., 2 bth. $10,900. $150. down.
3008 Ave. U 4 bdrm., $7500. Nothing down $55. mo.

EAST
406 34th. $10,000. No down pmt. $72. mo. 3 bdrm. 2 bth.
206 31st. $8,650. $150. down Mo. pmt. $61. 3 bdrm.
201 35th. $7250. No down pmt. $55. mo. 2 bdrm.
129 20th. Place $6500. No down pmt. $50. mo. 2 bdrm.

JACK & JACK REALTY
611 East Hwy. Ph. HI 3-3452
Night HI 3-3566
Vera McClanahan
After 6 O'Clock Ph. HI 3-3586

BUYING? OR SELLING?
Houses refinished like new:
501 32nd St. ..... $44.97 per month
4008 Ave. U ..... $44.97 per month
318 36th St. ..... $58.46 per month
416 28th St. ..... $55.46 per month
412 28th St. ..... $47.97 per month
Plus taxes and insurance

1404 Ave. K .. New loan, low payments.
2806 36th St. .. equity buy .. 4 bedroom .. $123 per month.
3706 Austin 4 bedroom and beauty shop .. $80.05 per month.
3712 Ave. U equity buy .....3 bedroom .. $75.00 per month.
10 acres and good house, close in, irrigated.

FORREST W. BEAVERS
Realtor, Insurance & Loans
103 Brownfield Bldg.
Phone HI 3-9472
Virginia Elme HI 3-3713
Forrest Beavers HI 3-6467

3201 40th: 3 bedroom, living and dining area carpeted. $150.00 down.

3205 Hill Ave., 3 bedroom, payments $71.00. Small equity buy.

2812 Ave. U. Large older home in quite neighborhood. 3 bedrooms with lots of storage. Large living room with formal dining area. $7500.00 total.

FOR RENT, 3733 Sunset, 3 bedroom, 1 bath, living room and hall carpeted. Plumbed for washer and dryer.

4 Bedroom for rent, has den and fireplace.

TEAL REAL ESTATE
Building Contractor
4281½ Ave. S.
Office: HI 3-4133
Night: Dillard Teal HI 3-4133

CEMENT BLOCK building built for 7 apartments, windows, furniture, etc. demolished by vandals. Could be made into a paying proposition by someone desiring rental property or having other use for the building. Can be bought for only $1200. Located at 607 29th. St. See Jack & Jack Realty 611 East Highway, Phone HI 3-3452.

Bassridge — Beautiful 3 Bdrm., 2 Bath, Den Kitchen Built-Ins. Fenced yard, $1250 Down, $104 Month.

Address	Dn Pmt	Mo Pmt
3000 41st	$150	$86
4000 Ave. U	None	$56
406 34th	None	$75
513 35th	None	$44
113 Browning	None	$44
416 28th	None	$68
3008 Ave. E	None	$60
1408 19th	None	$60

Several Nice 3 Bdrm. In West with Small down payments.

MERLE NEWTON REALTY
3311 Ave. S Ph. HI 3-6928
NIGHT ..... Phone HI 3-6928

LES FRANCIS
O.K. Corral
25 MONTH OK SPECIALS!
1965 CHEVROLET
Impala Sport Coupe, Ermine White—Red Trim, 327 V-8 Engine, Powerglide, Power Steering & Brakes, Factory Air, Tinted Glass, White Walls and Wheel Covers, One Owner $2495
1962 CHEVROLET
53 V-8, Powerglide, Factory Air, Clean and Solid Transportation $895
1964 INTERNATIONAL
Scout, Low Mileage, One Owner $895
(3) 1963 CHEVROLET
Bel Air, 4 Doors, All Clean, V-8, Powerglide, with Air. Take Your Choice, Priced from
$995 to $1295
Plus 6 others to choose from.
LES FRANCIS
CHEVROLET
25th & Ave. H HI 3-5456

REAL ESTATE M

HOUSE FOR SALE M-2

NOW'S the time to— BUY A HOME

WEST, 3 bedroom, 2 baths, large den. Corner lot fenced, all brick. All the extras: dishwasher, garbage disposal, stove unit, fireplace, china-cabinet, completely carpeted. Priced below cost $19,250.00.

WEST: 3 bedroom, 2 baths huge den with wood burning fire place. Corner lot, double carports with storage. Completely redecorated, inside nnew carpet, drapes, light fixtures. 2200 Sq. floor space, very liveable. All the extra's. Priced $18,500.

EQUITY Buy: Ideal location to all west Schools. Large 3 bedroom, 2 baths, den. Must see to appreciate. Down $250.00. $85.00 a month.

HAVE lots of very good buys in 2 & 3 bedroom in all parts of town. These houses have been completely re-done and can be bought with about $150.00 closing costs.

EAST: 3 bedroom, 2 baths spacious and charming, drapes and carpet. Choice location, 216 31st.

Let us build for you, your plans or ours. We now have choice lots on 43rd place, Stanfield District.

BROWNING REALTY
1906 36th St.
Phone HI 3-6306 Night HI 3-3158

EDGE OF TOWN EAST . . . almost 10 acres . . two bedroom house . . good well . . cultivation . everyting goes for $10,000.00. . equity buy. .

RENTALS . . . three bedroom . . two bath . . den . . $100.00 monthly . . . have one house in East . . one in Southwest.

NORTHEAST . . three bedroom home . . ½ acre land. . built in stove . . real neat . . total price $6500.00 . . equity buy . . place for chickens, cows, horses or what have you.

SOUTHWEST . . three bedroom . . two bath . . large utility room . . carpet . . newly refinished. . 3201 40th Street . . payments $83.00 monthly.

SOUTHWEST . . has been refinished . . central heating and air conditioning . . three bedroom. . . fenced . . excellent location 3402 Irving . . $150.00 down . . . payments $86.00 monthly.

EAST SNYDER . . own water well . . . storm cellar . . completely carpeted . . four bedrooms . . fenced yard . . payments $86.00 monthly . . 3112 Ave C.

STEVENSON REAL ESTATE
South Side Of Square
Business Phone: HI 3-5612
Home — HI 3-4528
Wilson Bright — HI 3-6137

BUY OR SELL THROUGH CLASSIFIED ADS—

LIGHTEST MEXICO

BY JOHN ABNEY

Tijuana, Mexico — One Sunday afternoon Mexican matador Jaime Rangel fought a bull named "Gondolero" in the plaza here.

The bull was a big black animal with wide spread horns. He had been bred in the State of Tlaxcala and weighed nearly half a ton.

Gondolero drove accurately at the capes. He almost knocked a picador off the horse and took the banderillas driving straight in. Then he faced Rangel.

Some 32 passes later both matador and bull were exhausted and the crowd was cheering wildly. The bull and man faced each other, panting for breath, in what might be called a draw.

Then Rangel dropped to one knee in front of Gondolero, tossed his muleta (small cape) to the left, his sword to the right and raised one hand to the president of the bull ring.

He was asking for the "indulto" — the sparing of the bull's life — in much the same way of the gladiators during Caesar's time.

It was a dramatic gesture and the crowd roared in acclaim.

Rangel then walked toward the president's box and raised his arms waiting for instructions. He had spoken for the bull. Thumbs up, or thumbs down?

A white scarf flipped over the edge of the president's box and waved. Gondolero had been spared.

Rangel picked up his cape and caught the attention of the bull. Then he darted in gracefully and slapped Gondolero on the shoulder where he would have sunk his sword if the "indulto" had not been granted.

He grinned and waved his bloody right hand at the crowd and the bull was led out.

The sparing of the bull actually is an anomaly in the rite of the bullfight which itself is a ceremonial remnant of the cult of Mithra. This was spread by Roman Legions invading Asia Minor, through Europe in competition with Christianity. In the Mithraic mysteries, the bull was sacrificed to achieve regeneration through death and the transference of the bull's power to the man bathed in its blood.

The death of the bull in today's fight is logical and necessary to complete this ancient mystery.

And what of the bull? A deformed bull, or one without sufficient temperment, deprives the ceremony of meaning.

Lack of skill on the part of the matador is his own fault, punished by no further contracts.

A deficiency in the bull may be pure chance. He may have responded well to preliminary tests and do badly in the ring. But on the whole, careful breeding of fine strains is the most important element in producing brave bulls. This is the responsibility of the breeder.

No bull is allowed twice into the ring. A timid bull is led away to be slaughtered.

The perfect bull is rare and to kill him stops his seed line. Hence, the "indulto". The matador deprives himself of the final glory of the "moment of truth" for the sake of preserving the line.

He is symbolically awarded the ears and tail and the bull is returned to pasture in hopes that he will spread his fine qualities that he himself inherited.

REAL ESTATE M

HOUSE FOR SALE M-2

RENT or SALE - 2 Bedroom
WEST—3 bedroom Brick, $15,000.
101 Hickory, equity buy, nice, $46.00 mo.
5 room house $1500.00. Terms.
1704 28th St. 5 rooms $3500.00 terms.
9 room house $1800.00, $200.00 down.
Roswell Rigsby
R. W. Webb Real Estate No. 2
200 East Highway HI 3-9278

FARMS-RANCHES M-6

FOR FARM & RANCH LOANS
Reasonable Rate of Interest
Quick Service
Hugh Boren, Jr.
HUGH BOREN & SON INS. AGENCY
Boren Building Phone HI 3-3555

MISS YOUR PAPER?
For Corrected Service
Call HI 3-5486
Circulation Dept.
5 To 6:30 Weekdays
6 To 7 Saturday

VALUE RATED USED CAR BUYS!

1966 OLDSMOBILE
Delta 88, 4 door sedan, Air Conditioned, Power brakes Power Steering, White with turquoise interior. Real nice car.

1963 PONTIAC
Gran Prix, Air Conditioned Power brakes, Power Steering, White with black interior Nice & Clean, Priced to sell.

1965 OLDSMOBILE
Dynamic 88, 4 door sedan, Air Conditioned, Power brakes Power Steering, Color White Priced to sell.

1962 CADILLAC
Sedan de Ville, all power & Air Conditioned, Nice clean car, Priced to Sell.

1962 OLDSMOBILE
4 door sedan, All power with Air Conditioning, Nice clean cars (We Have 3 Of These).

1964 F-85 DELUXE
4 door sedan with factory Air Conditioner, Real nice car Priced to sell.

GALLOWAY
Oldsmobile-Cadillac Co.
312 E. Hwy. Ph. HI 3-3181

THURSDAY TELEVISION

	KRBC Abilene Channel 9	WFAA SCAT 2	KCBD Lubbock Ch. 11, SCAT 5	KTXS Sweetwater Ch. 12, SCAT 3	KTVT SCAT 4	KLBK Lubbock Ch. 13, SCAT 6
6	:00 Tentative Time :15 for World Series :30 10:30 to 1:00 p.m. :45	Morning Insp. Operation Lift Murray Cox Channel 8 News		Sunrise Semester Jimmy Dean Show Cartoon Circus	" " Meditations News	Sunrise Semester " Jimmy Dean "
7	:00 Today Show :15 " :30 " :45 "	Mr. Peppermint " " "	News Weather Today "	Cartoon Circus " Morning News Funny Company	Slam Bang Theatre " "	Farm & Ranch News, Wthr. Mike Wallace News
8	:00 " :15 " :45 " :45 "	" " The Early Show Dialing for	" News & Wthr Today "	Captain Kangaroo " "	" " Romper Room "	Captain Kangaroo " "
9	:00 Eye Guess :15 " :30 Concentration :45 "	Dollars " " Elec. Monster	Eye Guess " Concentration "	Candid Camera " Beverly Hillbillies	Jack La Lanne " December Bride "	Candid Camera " Beverly Hillbillies
10	:00 Pat Boone :15 " :30 Hollywood Squares :45 "	Supermarket Sweepstakes Dating Game "	Pat Boone " Hollywood Squares	Andy Of Mayberry Dick Van Dyke "	Startime " " "	Andy Of Mayberry Dick Van Dyke "
11	:00 Jeopardy :15 " :30 Swingin' Country :45	Donna Reed Show " Father Knows Best	Jeopardy " Swingin' Country "	Love Of Life " Search Tomorrow Guiding Light	" Joan Hallmark Show News & Weather	Love Of Life " Search Tomorrow Guiding Light
12	:00 News & Weather :15 The Book Shelf :30 Let's Make A Deal :45 "	Ben Casey " " "	Noon Report Com. Closeup Let's Make A Deal	The News Today Farm & Ranch As The World Turns	Hawaiian Eye " " "	Eye Witness Farm & Ranch As The World Turns
1	:00 Days Of Our Lives :15 " :30 The Doctors :45 "	Newlywed Game A Time for Us News With Womens Touch	Days Of Our Lives The Doctors "	Password " Houseparty "	Hollywood Showcase " "	Password " Houseparty "
2	:00 Another World :15 " :30 You Don't Say :45 "	General Hospital " The Nurses "	Another World " You Don't Say "	General Hospital " Edge Of Night "	" " Color Carnival "	General Hospital " Edge Of Night "
3	:00 The Match Game :15 " :30 Dark Shadow :45 "	Dark Shadows " Where Action Is "	The Match Game " Supermarket Sweep	Secret Storm " Movie Matinee "	Mighty Hercules " Popeye "	Secret Storm " Movie Matinee "Plunder in
4	:00 Where Action Is :15 " :30 Father Knows Best :45 "	Sumpn Else " " "	Father Knows Best Leave it to Beaver	" " " "	Slam Bang Theatre Superman "	the Sun" Glenn Ford, Diana Lynn "
5	:00 The Dating Game :15 " :30 Huntley Brinkley :45 "	Marshall Dillon " Peter Jennings Wide Angle	Timmy and Lassie Huntley-Brinkley "	The Texans " Evening News "	Yogi Bear " Cisco Kid "	Rifleman " Lynn News "
6	:00 Local News :15 Sports News :30 Daniel Boone :45 "	Channel 8 News " " "	Six O'Clock Rpt. " Daniel Boone "	The News Today Sports & Wthr. Batman I "	Wells Fargo " Rawhide "	Local News Weather Batman "
7	:00 " :15 " :30 Star Trek :45 "	F Troop " The Dating Game "	" " Thursday Night Movie	Football in the Big Country My Three Sons "	" " Gunfighters "	Let's Go to the Races My Three Sons "
8	:00 " :15 " :30 The Hero :45 "	Bewitched " That Girl "	Wings of the Hawk Van Heflin, Julie Adams	Movie "The Rat Race" " "	" " " "	CBS Thursday Night Movie "Rat Race" Tony Curtis
9	:00 Dean Martin :15 " :30 " :45 "	Hawk " " "	Dean Martin " " "	" " " "	9 O'Clock Movie " " "	Debbie Reynolds " " "
10	:00 News & Wthr. :15 National News :30 Tonight Show :15 "	Channel 8 News " Professional Boxing	Ten O'Clock Rpt. " Tonight Show "	The News Weather " The F.B.I.	News & Weather Movie Resumes " "	News & Weather The FBI "
11	:00 " :15 " :30 " :45 "	" Weather Resume Boxing "	" " " "	" " " Untouchables	Alfred Hitchcock " " "	" " " Sugarfoot

SUGAR

C & H, Holly, Imperial 5-Lb. Bag **49¢**

CATSUP

Hunt's Fancy 20-Oz. Bottle **25¢**

BAKERITE

Pure Shortening 3-Lb. Can **59¢**

PLAY THE ONLY GAME THAT...

GUARANTEES YOU MUST WIN

S&H GREEN STAMPS

DOUBLE PUNCHES EVERY SATURDAY

PLAY MAGIC LAMP

$736,636 IN MONEY AND NYLONS

over 600,000 winners

Now on sale 15¢ NOVEMBER Family Circle

Bleach Du Rite, Liquid ½-Gallon Jug **25¢**

Green Beans Renown, Cut 2 No. 303 Cans **25¢**

Cottage Cheese Borden's 2-Lb. Ctn. **49¢**

Napkins Softply, Assorted Colors Big 200-Ct. Pkg. **23¢**

Vegetable Oil Bessie Lee 24-Oz. Bottle **43¢**

Cocoanut Durkee's, Famous 14-Oz. Pkg. **39¢**

Ice Cream Gandy's, Assorted Flavors, ½ Gal. Ctn. **69¢**

Chili & Beans Ellis Big 24-Oz. Can **39¢**

Noodles La Choy, Chow Mein 2 No. 303 Cans **37¢**

Health & Beauty Aids!

Contac Reg. $1.49 Retail 10-Ct. Pkg. **99¢**
Toothpaste Stripe, 7¢ Off Label, Reg. 72¢ Ret., King Size Tube **57¢**
Deodorant Tackle, 20¢ Off Label, Reg. $1.00 Val., 4-Oz. Aerosol Can **59¢**
Mouthwash Levoris, Reg. 95¢ Ret. 15-Oz. Decanter **79¢**
Ben Gay Chest Rub, Greaseless or Reg. Reg. 89¢ Ret., 1½-Oz. Tube **69¢**

Frozen Foods!

Rolls Food Mart Parkerhouse 3 24-Ct. Pkgs. **69¢**
Potatoes B & K Shoestring 5 20-Oz. Bags **$1.00**
Mixed Vegetables Libby 2 10-Oz. Pkgs. **49¢**
Brussel Sprouts Libby 10-Oz. Pkg. **37¢**
Dinners Three Course, Swanson Beef, Chicken, Turkey, 16-Oz. Pkg. **89¢**
Green Beans Libby French or Cut 4 9-Oz. Pkgs. **$1.00**
Daiquiri Mix or Whiskey Sour Tropic Fresh 2 6-Oz. Cans **49¢**
K-so Dip Ashley 6-Oz. Can **35¢**
Avocado Dip Gelavo 7½-Oz. Can **69¢**
Cocktail Tacos Patio 24-Ct. Pkg. **59¢**

Mexican Food Values!

Tortillas San Francisco, Corn Meal, 20-Ct. Pkg. **25¢**
Chili Con Queso Mountain Pass 8-Oz. Size **39¢**
Enchilada Sauce Mountain Pass, Mild or Hot, No. 1 Can **21¢**
Spanish Rice Mountain Pass No. 300 Can **23¢**
Taco Sauce Mountain Pass 8-Oz. Can **27¢**
Tamales Wolf Brand No. 300 Can **35¢**

produce values!

Bananas Chiquita, Golden Ripe Lb. **12½¢**
Celery California, Fresh Green Pascal 2 Large Size **29¢**
Cauliflower California, Fresh, Sno-White Lb. **29¢**
Radishes California, Fresh 3 Large Bunches **25¢**

Exciting New Decorator Designed

Samsonite FOLDING TABLE $3.99 with $25 worth of register tapes

Sauces & Dressings!

Dressing Kraft, Roka Cheese 8-Oz. Bottle **45¢**
Tartar Sauce Hellman's 6-Oz. Jar **31¢**
Dressing Shedd's, Old Style 8-Oz. Bottle **39¢**
Dressing Durkee's, Famous 10-Oz. Bottle **47¢**
1000 Isle Monarch Dressing 8-Oz. Jar **33¢**
Dressing Mixes Good Seasons, Asst. Flavors, Pkg. **19¢**

Canned Meat & Fish!

Tuna Breast O Chicken, Chunk, No. ½ Can **41¢**
Salmon Libby, Red No. ½ Can **73¢**
Shrimp Orlean, Medium 4½-Oz. Can **69¢**
Chicken Stew Bounty 19-Oz. Can **59¢**
Corned Beef B & K Brand 12-Oz. Can **63¢**
Pig Feet Wilson's 14-Oz. Jar **69¢**

Big Time Values!

Soy Sauce La Choy 5-Oz. Bottle **23¢**
Chop Suey La Choy, Beef No. 303 Can **69¢**
Bean Sprouts La Choy No. 303 Can **19¢**
Vegetables La Choy, Mixed No. 303 Can **51¢**
Salt Carey's Plain or Iodized 2 26-Oz. Boxes **23¢**
Baby Cereals Gerber's, Asst. Flavors, 8-Oz. Box **21¢**
Rice Carolina, Long Grain 2-Lb. Pkg. **43¢**
Soap White King, Powdered Giant Box **79¢**
Detergent White King D Giant Box **79¢**
Water Softener White King Giant Box **65¢**
Water Softener White King King Size **$1.25**
Coffee Hills Bros., All Grinds 1-Lb. Can **69¢**
Crackers Nabisco, Premium Saltine, 1-Lb. Box **33¢**
Chili Austex, with Beans 24-Oz. Can **67¢**
Tissue Waldorf, Assorted Colors 4 Roll Pkg. **39¢**
Detergent Laundry, Cold Water All, 10¢ Off Label, Giant Box **75¢**
Liquid Detergent 10-Oz. Bottle **79¢**
Bubble Bath Soaky, Liquid 22-Oz. Bottle **65¢**

meat dept. values!

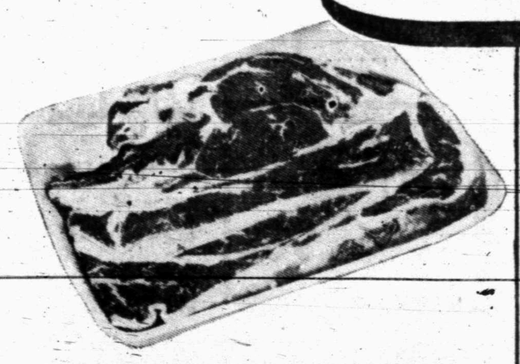

PORK STEAK

Lean Northern Pork Lb. **59¢**

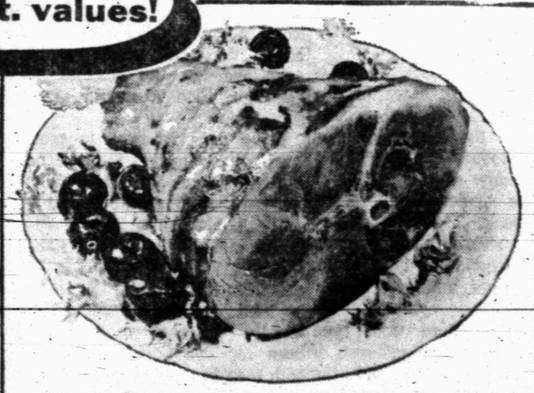

FULLY COOKED HAM

Rodeo's Dry Cure

Shank Portion Lb. **49¢** Whole or Butt Portion Lb. **55¢**

Pork Chops Lean Northern Pork, Center Cut, Rib Chops Lb. **79¢**
Sausage Hormel's All Pork 2 1-Lb. Pkgs. **89¢**
Pork Roast Loin End, 2½ to 3½-Lb. Avg. Lb. **69¢**
Rib Roast U.S.D.A. Choice, Aged, Heavy Beef, Valu-Trimmed, Semi-Boneless Lb. **79¢**
Sirloin Steak U.S.D.A. Choice, Aged, Heavy Beef, Valu-Trimmed Lb. **89¢**
Rib Steak U.S.D.A. Choice, Aged, Heavy Beef Lb. **79¢**
Roasting Hens Wilson's Lb. **49¢**
Swiss Steak U.S.D.A. Choice, Aged, Heavy Beef, Valu-Trimmed Lb. **79¢**
Sliced Bologna Glover's All Meat Lb. Pkg. **59¢**
Sausage Links Blue Morrow's Little Piggy 12-Oz. Pkg. **55¢**
Canned Ham Hormel's Boneless Cooked 3-Lb. Can **$3.29**
Sliced Cheese American or Pimento 2 6-Oz. Pkgs. **69¢**

Fresh Fryer Parts

Fryer Breasts All White Meat Lb. **59¢**
Fryer Drumsticks Children's Favorite Lb. **49¢**
Fryer Thighs Juicy Dark Meat Lb. **49¢**
Backs & Necks Fryer, Excellent for Stewing or Dumplings Lb. **19¢**
Fryer Wings Juicy White Meat Lb. **23¢**

Oh What A Beautiful Doll!

Good OCT. 18 Thru OCT. 24
ANY $1.00 WENDY DOLL
FASHION OUTFIT
ONLY 59¢ WITH THIS COUPON
LIMIT ONE COUPON PER CUSTOMER

Good OCT. 18 Thru OCT. 24
ANY $1.98 WENDY DOLL
FASHION OUTFIT
ONLY 99¢ WITH THIS COUPON
LIMIT ONE COUPON PER CUSTOMER

WENDY DOLL 88¢

COUPON GOOD THRU OCT. 24
ANY $1.20
FIGHTING ACE COMBAT ACCESSORY
ONLY 79¢ with this coupon
LIMIT ONE COUPON PER CUSTOMER

COUPON GOOD THRU OCT. 24
ANY $5.00
FIGHTING ACE SERVICE UNIFORM
ONLY $1.99 with this coupon
LIMIT ONE COUPON PER CUSTOMER

FIGHTING ACE
ONLY $1.79 with this coupon

REDEEM THIS COUPON FOR
FIGHTING ACE
ONLY $1.79 with this coupon
LIMIT ONE COUPON PER CUSTOMER
COUPON GOOD THRU OCT. 24

THESE PRICES GOOD OCT. 20-22 AT YOUR PIGGLY WIGGLY IN SNYDER

WE RESERVE THE RIGHT TO LIMIT QUANTITIES.

Lowest Prices . . . Greatest Variety . . . always at . . .

Piggly Wiggly

Insurance Studied By Contractors

The problems of casualty insurance coverage on building construction projects were given an intensive, two-hour study by the West Texas Chapter, Associated General Contractors of America (AGC) at their quarterly meeting yesterday at the Americana Motor Hotel in Snyder.

A panel of three insurance officials conducted a seminar-type discussion of the various changes in casualty insurance forms required by the State Board of Insurance effective October 1. Heading the panel was Alden Lancaster, CPCU of Abilene; he was assisted by Robert R. Hammann of Odessa, and William E. Murfee of Lubbock.

Equitable protection measures for the owner, the contractor, the architect, and the workmen were discussed in depth, and it was noted by the panel that insurance and bonding requirements vary somewhat in the different West Texas cities.

"Sometimes," Lancaster told the group, "there's an overlapping of insurance requirements, and liability limits are unrealistically high. In other jobs, there may be gaps in insurance coverage that really shouldn't exist. Many of these don't come to light until an accident occurs, or a lawsuit looms. It's the duty of the insurance people to apprise owners, architects, and contractors of the latest developments in insurance protection at the lowest premium cost."

Other events in the meeting included a luncheon, committee reports, a directors' meeting and a dinner. Following the dinner, W. G. McMillan, Jr. of Lubbock presented a 75-minute color movie that he had made in Africa in 1964 while on safari.

Chapter president H. R. Bundock, Lubbock, presided at the various sessions. He announced that studies were in progress on trends of building construction costs, and that many basic materials, such as concrete, steel, and fabricated articles are higher today than one year ago, but that prices for buildings have not changed appreciably during this period. It appears he said, that contractors are absorbing such price increases.

"A recent nationwide survey of architects' estimates of building costs shows that many jobs are bid at higher prices than were estimated. This makes for owners' disappointments, added expenses for refiguring and changes, and even cancellation of some projects" Bundock reported. In view of the current market trends, owners are going to have to have more realistic cost estimates that are in tune with the times."

Snyder members and guests attending included T. E. Shelburne, Lesley and D. D. Shelburne; and Max von Roeder. A total of 42 attended the meeting.

ATTEND CONVENTION — Included among those present for a meeting here of the West Texas Chapter, Associated General Contractors of America, are, from left to right, D. D. Shelburne of Snyder, past president; H. R. Bundock of Lubbock, chapter president; Herman A. Bennett of Brownwood, director; and Byron Martin of Lubbock, director.

US Continues To Defoliate Jungle

WASHINGTON (AP) — Despite recent protests, the United States continues to use defoliants and crop killers in Viet Nam, a war tactic that so far has consumed around $10 million in chemicals.

A Pentagon spokesman acknowledged today that U.S. Air Force C123s still periodically spray heavy jungle and rice-growing areas in an effort to deprive the Viet Cong of ambush cover and food.

The effort, under way the last two years, was deplored last month by 22 scientists, including seven Nobel Prize winners.

The group, in a letter to President Johnson, said employment of even mild chemical agents opens the door for the administration of deadlier types by both the enemy and the United States.

There is no indication the plea was heeded.

In fact, the Pentagon recently extended the spraying operation to include western areas of South Viet Nam's portion of the 6-mile-wide Demilitarized Zone separating the country from North Viet Nam.

Large numbers of North Vietnamese troops have penetrated the Demilitarized Zone in recent weeks in what some military men think may be the prelude to a big offensive push into South Viet Nam's northernmost Quang Tri Province.

To expose the Communist regulars for U.S. air strikes, U.S. planes equipped with 1,000-gallon dispensers swept sections of the DMZ with chemicals which kill concealing foliage.

Overall, more than 640,000 acres of jungle and cropland have been coated with what the Pentagon describes as nontoxic chemicals since January 1965.

The figure does not include the last three months, and a spokesman emphasized the 640,000 is cumulative — not representative of the actual land mass covered by the agents. Some thick jungle regions are sprayed more than once and duplicated in the total.

Defoliating operations require about three gallons per acre at a cost of $5 a gallon.

Clip This Ad—Put It Close To Your Telephone Or Put Number In Front Of Your Phone Book

HI 3-3514

SNYDER AMBULANCE SERVICE

Odis Glasscock

• FENCING •

CHAIN LINK OR CEDAR

SPECIAL!!

5 Ft. CEDAR BOARD FENCE .. $1.80 Running Ft.

• Free Estimates • Nothing Down • 36 Months To Pay

WESTERN FENCE COMPANY

4200 West Highway 80 Big Spring, Texas AM 7-8751

Champ Steer To Sell On Friday

DALLAS (AP)—A 13-year-old Hale County 4-H Club member hopes his grand champion steer will bring $6,000 when the annual auction is held at the State Fair of Texas Friday.

Rodney Huffaker's sleek, ebony Angus was judged the best of the junior livestock show at the fair Wednesday.

The Abernathy boy bought the Angus steer from Wagonhammer Ranch at Bartlett, Neb., and named the animal "Neb."

Under the supervision of Hale County Agent Ollie Liner, Huffaker fed out the steer to its present 910 pounds.

A sleek 875-pound Hereford shown by Tom Windham of the Callahan County 4H Club was named the reserve grand champion steer of the show.

The two steers were judged the best of 179 entered. The Angus and Hereford had earlier been named champions of the breed they represented.

The champion shorthorn steer was owned by Sherry Hales of the Armstrong 4H Club. Second place shorthorn was shown by Lynn Condron of the Throckmorton County 4H Club.

Second-place Hereford was shown by Mark Barr of the Howard County 4H Club. Second money in the Angus division went to Rodney Bowling of the Lamb County 4H.

In the junior lamb show, Gary Speck, a Concho County 4-H boy, showed the champion fine or long wool type lamb.

Odie Wright, a Menard County 4-H member, exhibited the champion medium wool type lamb and Tommy Henderson of the Kerrville FFA, had the champion Dorset, Shropshire or Southdown lamb. Randy Dusek of Vancourt, Tom Green County a 4-H Club member, had the champion crossbreed lamb.

Heart Pump Installed For Farmer

HOUSTON (AP) — A heart pump is assisting a 26-year-old Mexican farmer who Wednesday was given an artificial heart chamber during surgery at Methodist Hospital.

The patient, Benjamin Flores, suffered from a potentially lethal "vegetative" disease of the heart valve. After his diseased heart valve was replaced, the artificial device to augment the heart's left pumping chamber was attached.

Flores, a bachelor, is the first patient to receive aid from the heart pump since Mrs. Esperanza del Valle Vasquez, a Mexico City beautician. She depended on the heart pump for 10 days and left the hospital in good condition a month after surgery.

Flores was reported in good condition following the operation. Members of his family were with him at the hospital.

The heart pump, which remains outside the body and is attached to arteries leading to and from the heart, is the same as used on Mrs. Vasquez. A slightly different model was used for two earlier patients, both men in their 60s, who later died.

The device was developed by a team of doctors and scientists headed by Dr. Michael E. DeBakey.

GI Will Find Special Treat In Yule Packs From Home

By PEGGY SIMPSON

DALLAS, Tex. (AP) — Ketchup, a money clip, bubble gum, James Bond, peanut brittle—and a poem.

To a GI fighting in Viet Nam who finds them in a Christmas package, each is an appreciated gift.

A Dallas organization, Support, formed last March as a home-front cheering squad for the boys at war, is recruiting donors for overseas Christmas goodie bundles.

"We're working with anybody whose integrity we feel we can respect," said Mrs. Paul Burns Jr., unofficial spearheader of Support. "We just want to be sure they're reliable. There have been instances of the boys getting dog food and Communist literature in the mail."

Support promises to match up a company of about 200 soldiers in Viet Nam with any interested group, such as a sorority, Parent-Teacher Association, or civil club. Each group agrees to airmail goodies in five-pound packages by Dec. 1.

To help the club members decide what to choose, Support talked to a former supply sergeant returned from Viet Nam and compiled a list of what every soldier wants for Christmas.

These include:

A money clip—Vietnamese paper money comes in bundles.

Packaged sauces such as ketchup or tabasco to spice up the C-rations.

A ball point pen with a battery-operated light in the tip, so the GI can write home at night.

Writing paper and self-seal envelopes—regular envelopes stick shut from the humidity.

Nuts, canned shoestring potatoes, flavored candy drops, fruit cake or peanut brittle; all must be in vacuum cans to keep out the ants.

Paperback books—even fighting men crave adventure stories.

Pre-sweetened powdered drinks; a comb; good pair of sunglasses; magnetic chess or checkers sets or Chinese puzzles for compact entertainment; bubble gum for the GI's to give Vietnamese children.

And a poem or prayer to convey the sender's special thoughts about Christmas.

FREE!

Each week for 20 weeks!

"CELESTE" DINNERWARE

with purchase of $7.00 or more

A fabulous opportunity to own beautiful, quality dinnerware! Each week for 20 weeks you will receive one item FREE with your purchase of $7.00 or more. This pure white dinnerware is decorated with a delicate leaf design and is richly enhanced with a genuine platinum edging.

"Celeste" will lend charm and elegance to your family's everyday dining.

Start your set today!

This Week Fruit Dish

TOP Quality Food AT LOW, LOW PRICES

Folger's Coffee Lb. 69c

Miracle Whip Kraft Qt. 49c

Tomato Juice Hunt's 46 Oz. 25c

Gandy's ICE CREAM ½ Gal. 69c

Shurfine TATER NUGGETS Lb. 19c

Starlac DRY MILK 12 Qt. 98c

Shurfine Sliced PINEAPPLE No. 2 Can 37c

Santa Rosa PINEAPPLE JUICE 46 Oz. 29c

Del Monte PURPLE PLUMS 2½ Can 37c

Libby's BEEF STEW 24 Oz. 55c

Nestles Unsweetened CHOCO BAKE 8 Oz. 35c

Shurfine TEA BAGS 100 Count 85c

LUX LIQUID 22 Oz. 59c

ALL 10 Lbs. $2.19

Safeguard BAR SOAP Reg. Size 2 For 29c

New RINSO Giant Size 65c

WINDOW SPRAY Easy Off 39c

PEACH PRESERVES Bama, 18 Oz. 39c

ALUMINUM FOIL Diamond, 75 Ft. 59c

Betty Baker, Pitted CALIFORNIA DATES Lb. 53c

Comstock PIE APPLES No. 2 Can 25c

Seedless RAISINS 6—1½ Oz. Pkgs. 21c

Aunt Jemimia CORN MEAL 5 Lbs. 45c

Lipton's Low Calorie LEMON TEA MIX 6 Oz. 98c

Giant Size Cold Power Detergent 59c

CALGONITE 20 Oz., 8c Off Label 33c

Simplot INSTANT POTATOES Lb. 39c

Softasilk CAKE FLOUR 2 Lbs. 43c

ELECTRASOL Giant Size 10c Off 59c

Sara Lee POUND CAKE 75c

Baker's Angel Flake COCOANUT 14 Oz. 49c

Hi Plains TOMATOES 2 303 Cans 25c

Fresh Daily At Their Best FRESH FRUITS and VEGETABLES

Bell PEPPERS Ea. 5c

Mexico Delicious APPLES Lb. 15c

Sweet POTAOES Lb. 10c

Tokay GRAPES Lb. 15c

Cello Bag CARROTS 10c

Roxy DOG FOOD 13 For $1.00

100 Ft. GLAD WRAP 29c

MEMBER AFFILIATED FOOD STORES

If You Haven't Tried U.S.D.A. Choice Beef From Everybody's You Have Been Missing The Best Value For Your Meat Dollar!

BACON Swift Premium Lb. 69c

U.S.D.A. Choice Round STEAK Lb. 85c

Swifts' Premium. Smokies Pkg. 59c

U.S.D.A. Choice Sirloin STEAK Lb. 89c

Fresh Lean Ground CHUCK Lb. 65c

Center Cut Pork CHOPS Lb. 89c

Swift's Brookfield Sausage Links Pkg. 59c

No Waste Pork Tenderloin 98c

U.S.D.A. Choice Club STEAK Lb. 69c

WE GIVE BUCCANEER STAMPS

DOUBLE STAMPS ON WEDNESDAY

Everybody's CASH GROCERY

Big Spring Hwy.