Microfilm Center, Inc.
P.O. Box 45435
Dallas, Tx. 75235

FRIDAY

THE SNYDER DAILY NEWS

VOL. 22, NO. 222 SNYDER, TEXAS (79549), FRIDAY, JAN. 14, 1972 8 PAGES 10c

The SDN Column

The telephone company people emphasized Monday night at a city council meeting that they are not seeking a 22½ per cent rate increase here. Which proves all over again that you can prove almost anything with statistics and figures.

They explained that the schedule of rate increases sought here would yield approximately $87,000 more per year than the phone company is receiving under present rates, and that this figure represents an increase in actual money of only around 13.5 per cent. Which, according to their earning reports is absolutely correct.

However, the rate for a single-party urban residential telephone would increase by about 22½ per cent and the rate for a single urban business telephone would go up slightly more than that, according to the new rates the company seeks.

The city offered a nine per cent increase across the board. This would yield only about $33,000, the telephone company says, which is far short of its needs. Well, nine per cent is about two fifths of 22.5 per cent. In other words, they need about 2½ times the amount offered on the single-party lines. Well, you multiply $33,000 (the approximate amount that a 9 per cent across-the-board increase would yield) by 2½ and you come up with $82,500. That would indicate that around 95 per cent of the anticipated new money is expected to come from the 22½ per cent increases on single party urban telephones.

★ ★ ★

This is not saying by any means that the telephone company is not entitled to a rate increase. Only the city council can determine that, and they have, in effect, already decided that an increase is justified. Only the amount is now under negotiation.

Attention was called to the fact that no increase at all is being sought for some services provided by the telephone company, and that some others call for mere token raises. Monthly rates for extension phones are due to remain the same. And the phone people were quite frank in pointing out that this is so because extensions could be eliminated by customers as an economy measure much easier than the primary service.

But, that is not necessarily so, either. Somewhere in the back of our minds there was the thought that at least one of the three instruments on the telephone hookup at our house would be surrendered "when all the kids are grown." Well, it's not that easy. There is a decision to be made as to which one. And it is rather difficult. In fact, it has been under negotiation for a considerably longer time than the city council has been studying the rate increase request. And there is no solution in sight. So, they've got us, and now only the city council can tell us how much more it is going to cost. And they've all got telephones of their own.

—WACIL McNAIR.

★ ★ ★

Today In History

By THE ASSOCIATED PRESS

Today is Friday, Jan. 14, the 14th day of 1972. There are 352 days left in the year.

Today's highlight in history:

On this date in 1785, the United States ratified a peace treaty with England, formally ending the American Revolution.

On this date:

In 1809, England and Spain formed an alliance against Napoleon Bonaparte.

In 1814, Denmark ceded Norway to Sweden.

In 1914, Henry Ford's first assembly line went into operation, vastly reducing the time it took to produce a car.

In 1942, forces under Gen. Douglas MacArthur were resisting Japanese attacks in the Pacific war battle of Bataan in the Philippines.

In 1943, President Franklin D. Roosevelt and British Prime Minister Winston Churchill began a wartime conference in Casablanca, Morocco.

In 1953, the Parliament in Yugoslavia elected Premier Tito president by a vote of 568 to one.

Ten years ago: At least 36 Algerians and Europeans were killed in disorders and terrorist acts in Algeria's major cities.

Five years ago: U.S. troops were sweeping through the so-called Iron Triangle in the biggest American operation so far in South Vietnam.

One year ago: The homes of British Cabinet ministers were being watched by extra guards after two crude bombs exploded in the home of the minister of employment, Robert Carr.

★ ★ ★

THE WEATHER

SNYDER TEMPERATURES: High reading Thursday, 42 degrees; low reading, 19 degrees; reading at 7 a.m. today, 19 degrees.

Northeast Texas: Fair and colder tonight. Fair Saturday a little colder south. Low tonight 18 to 28. High Saturday 38 to 48.

North Central Texas: Fair and colder tonight. Clear to partly cloudy Saturday not so cold northwest. Low tonight 15 to 25. High Saturday in 40s.

Northwest Texas: Partly cloudy to clear through Saturday. A little coler tonight north portion. Not so cold Saturday. Low tonight zero north to 20 south. High Saturday 35 to 48.

Southeast Texas east of the Pecos: Fair and cold tonight with freezing all sections tonight. Saturday fair north. Increasing cloudiness south. Continued cold. Low tonight 10 north to 28 south. High Saturday in the 40s.

Southeast Texas: Fair and cold through Saturday with a freeze most sections tonight. Low tonight 25 to 35. High Saturday in the 40s.

West of the Pecos: Fair and cold through Saturday. Low tonight 12 to 30. High Saturday 40 to 55.

South Central Texas: Mostly cloudy south. Fair north tonight with a freeze northern half tonight. Saturday increasing cloudiness and continued cold. Low tonight 22 north to 40 south. High Saturday 40 to 52. 52.

Coast: Small craft warnings are in effect. North to northeasterly winds 15 to 25 knots and gusty tonight and Saturday.

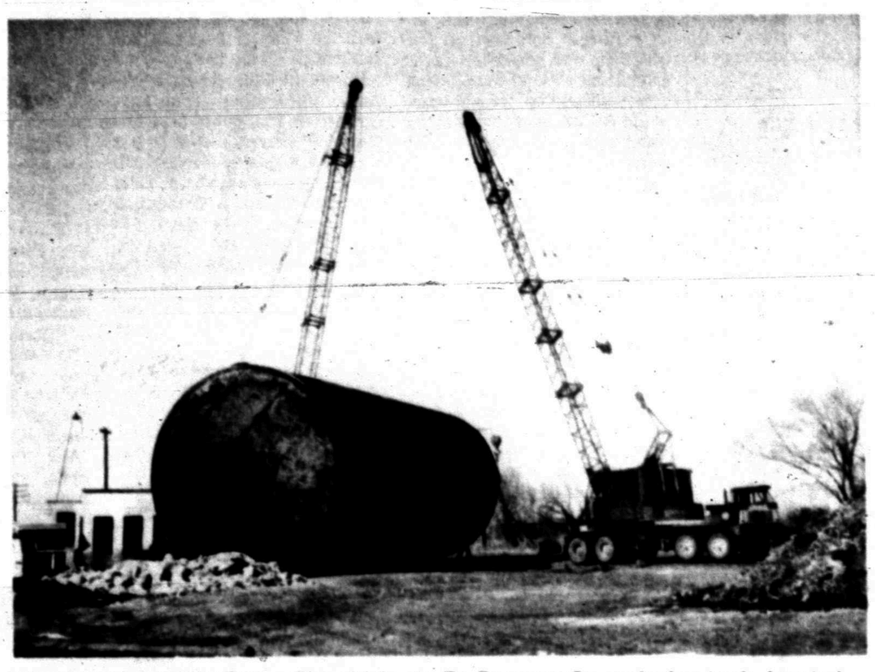

REMOVE LANDMARK — The old Santa Fe Railway Co. watering tank, located between the Old Post Road and the Santa Fe depot, was taken down Thursday afternoon. It had been a landmark in Snyder since 1915. Purchased by the Western Company, it will be taken to Odessa where it will be used for holding oilfield frac sand.

Israelis Enter Lebanon

TEL AVIV (AP) — Israeli troops crossed into southern Lebanon again early today amid fog and freezing rain and blew up two more houses they said were bases for Arab guerrillas.

Occupants were inside the stone houses when the blasts went off in the farming village of Kafra, about five miles inside Lebanon, Israeli military sources said.

Lebanese military spokesmen in Beirut said a woman was wounded in the explosion. They reported the Israelis assaulted the village by helicopter.

A spokesman in Beirut for the guerrilla command claimed guerrilla commandos intercepted the Israelis near the village, inflicted some casualties on them in a half-hour skirmish and forced them to flee. He said the Israelis blew up an abandoned school house while retreating, causing no harm to any Arabs.

It was the second reprisal raid into Lebanon in four days. An Israeli spokesman said it was in retaliation for the "repeated firing of Katyusha rockets from Lebanese territory directed at Israeli civilian settlements."

In the previous raid early Tuesday, Israeli troops blew up four houses and said they killed at least 10 Arabs. Lebanon protested to the United Nations and Israel filed a protest of its own Thursday complaining about the guerrilla attacks on Israeli villages along the border.

Today's raid came a few hours after a broadcast by Egyptian President Anwar Sadat in which he said another war in the Middle East is inevitable and only the India-Pakistan war kept it from starting before the end of 1971.

Sadat claimed that he gave orders to the Egyptian armed forces in December to initiate military action.

"But the Indo-Pakistan war broke out at the same time and I had to call off the plan at the last minute," he said. He explained that the Soviet Union, Egypt's chief military ally, was distracted by its commitment to India.

Railroad's Water Tank Taken Down

An old Snyder landmark—The Santa Fe Railway Co. water tank—was taken down yesterday. It will be moved to Odessa where it will be used to hold oilfield frac sand.

The tank was erected here in 1915, according to Avon Rushing, local agent for the Santa Fe, who said it was used to hold water for steam locomotives before the diesel engines replaced them.

Purchased by the Western Company, the tank was taken down Thursday afternoon with two huge, 40-ton cranes and an International "350" truck. The cranes were operated by Price Construction Company. The truck was operated by an employe of Atco.

T.J. (Tom) Watlington, general contractor for the Western Company, said the tank will hold over 1,000,000 pounds of frac sand. A special rig will have to be built so that it can be moved to Odessa. The tank measures 60 feet in height and 24 feet across.

Bud LaMoria, an employe of Atco, said the tank weighs about 40,000 pounds.

The two cranes were hooked on either side of two holding braces at the top of the tank, and it was lowered onto the Atco truck. It was a slow operation, and the workers took special care with the job.

The tank has not been used here since 1953 when diesel engines replaced steam locomotives. It was located beside the railroad tracks between the Santa Fe station and the Old Post Road.

Subzero Readings Reported

By THE ASSOCIATED PRESS

A new flow of arctic air cut into the nation's midsection today after stinging the north central section with subzero chills to as low as 40 below in Casper, Wyo.

The Casper reading matched an all-time low. A record for the date of 15 below froze Scottsbluff, Neb.

Subzero temperatures extended from the north central tier of states into Colorado, northern Kansas, Wisconsin and northern Indiana.

Effects of the cold reached the interior of Louisiana and Mississippi where hard-freeze warnings were posted for tonight.

As the cold rolled south and east it triggered snow in the Midwest and showers and thunderstorms in the South.

Nearly an inch of snow whitened Macon, Ga., during the night. Six inches piled onto Hancock, in Upper Michigan. One to 2 inches fell in portions of western New York, Pennsylvania, Ohio and West Virginia.

Temperatures dropped to 30 below zero or lower in parts of Montana, Wyoming, Minnesota and North Dakota overnight. The mercury failed to climb above zero in much of the region Thursday.

The East and the South were enjoying extremely mild January temperatures in the 60s and 70s Thursday when the cold moved in. At Pittsburgh, the mercury plumented from an afternoon 73 to 23 early today.

STAR GAZER

By LEAVY R. POLLAN

Your Daily Activity Guide According to the Stars

To develop message for Saturday, read words corresponding to numbers of your Zodiac birth sign

ARIES MAR 21 – APR 19: 18 32 48 68 69 75 79 81	1 Dine	31 You	61 Most
TAURUS APR 20 – MAY 20: 12 21 23 26 31 39 80 86	2 Aspects	32 May	62 Restaurant
GEMINI MAY 21 – JUNE 20: 14 20 28 42 70 73 77	3 Are	33 Create	63 Finances
CANCER JUNE 21 – JULY 22: 2 15 22 33 44 51 63	4 You	34 And	64 Friends
LEO JULY 23 – AUG 22: 1 8 9 10 11 46 62	5 Giving	35 To	65 Ate
VIRGO AUG 23 – SEPT 22: 41 50 66 71 76 78 82 90	6 An	36 Accomplish	66 Wheels
	7 Associate	37 For	67 Expected
	8 With	38 Surprises	68 More
	9 A	39 To	69 For
	10 Friend	40 More	70 Must
	11 In	41 Set	71 Increase
	12 Gemini	42 Ideas	72 Due
	13 Due	43 False	73 Be
	14 Outmoded	44 Problems	74 And
	15 Seem	45 Tact	75 Services
	16 You	46 Sequined	76 Money
	17 May	47 Health	77 Divorce
	18 You	48 Pay	78 For
	19 More	49 Than	79 Than
	20 Methods	50 The	80 See
	21 Individual	51 Regarding	81 Antiques
	22 To	52 Or	82 Greater
	23 Can	53 Can	83 Is
	24 Be	54 And	84 Possible
	25 Money	55 You	85 Winnings
	26 Help	56 Credit	86 Clearly
	27 Attention	57 Nice	87 New
	28 And	58 Right	88 Accidents
	29 Alert	59 Gifts	89 Advisable
	30 Patience	60 Diet	90 Security

LIBRA SEPT 23 – OCT 22: 8 4 5 6 7 13 56
SCORPIO OCT 23 – NOV 21: 30 34 45 53 58 61 85 87
SAGITTARIUS NOV 22 – DEC 21: 19 27 35 47 54 60 83 89
CAPRICORN DEC 22 – JAN 19: 16 17 36 40 49 55 67
AQUARIUS JAN 20 – FEB 18: 25 38 52 57 59 65 72
PISCES FEB 19 – MAR 20: 24 29 37 43 64 74 84 88

Good Adverse Neutral

Russia Expels Congressman

MOSCOW (AP) — The Soviet Union ordered today the immediate expulsion of a visiting U.S. congressman who attended a dinner at the home of a Jewish professor trying to emigrate to Israel.

Rep. James H. Scheuer, a New York Democrat, was held for two hours by police after the dinner Wednesday night. He has left Moscow for Leningrad.

The U.S. Embassy said the order for Scheuer's expulsion was delivered by Georgy Kornyenko, chief of the U.S. section of the Soviet Foreign ministry.

"Kornyenko stated that the Soviet government was expelling Mr. Scheuer for engaging in improper activities while visiting the Soviet Union as a member of the subcommittee of the House of Representatives, headed by Congressman Brademas and sponsored by the U.S. government," an embassy statement said.

Rep. John Brademas, D-Ind., headed the congressional group.

"The Foreign Ministry demanded that Congressman Scheuer leave the Soviet Union immediately," the embassy statement continued.

Scheuer is believed to be the first elected American official ever expelled from the Soviet Union.

Scheuer came to the Soviet Union as a member of a seven-man congressional subcommittee to study Soviet education. The subcommittee ended its two-week tour on Wednesday. That night Scheuer went to the apartment of the professor and was picked up there by the secret police. He was released later.

Scheuer went to Leningrad on Thursday and is believed to still be there.

In Washington, an aide of Scheuer confirmed that the congressman is still in Leningrad and that he planned to leave by train, presumably today, for Helsinki, Finland.

An embassy spokesman said a U.S. official was summoned to the Foreign Ministry this morning and told of the expulsion order. He added that Scheuer would probably leave the Soviet Union from Leningrad rather than come back to Moscow, but that no deadline had been set for Scheuer's departure.

Scheuer was having dinner at the home of Prof. Alexander Lerner when he was taken into custody by two Soviet policemen.

N-Viets Move Closer To DMZ

SAIGON (AP) — North Vietnam stepped up its challenge to U.S. air superiority in Indochina today by moving mobile surface-to-air missile launchers to within a few miles of the demilitarized zone, threatening American planes flying across South Vietnam.

Two new aerial engagements were reported near South Vietnam's borders. In one, an F105 fighter escorting Navy bombers fired a Shrike missile at a missile launching site this morning within three miles of the coast just above the DMZ. The U.S. Command said it was believed that the SAM site was destroyed.

It was the closest air action to South Vietnam's borders in nearly a year and the sixth so-called protective reaction strike inside North Vietnam this year.

U.S. military sources said the North Vietnamese apparently are trying to harass American planes as they cross the northern part of South Vietnam to attack the supply trails in Laos.

In the second incident, an Air Force OV10 observation plane directing air strikes against the Ho Chi Minh trail in southern Laos was the target of an enemy missile while over the area of Sepone, 25 miles west of the Vietnamese borders. The pilot evaded the missile.

"The missile was fired through an overcast," the U.S. Command said, and the pilots were unable to pinpoint the launching site for a retaliatory attack.

In the ground war, North Vietnamese and Viet Cong forces kept up their intensified attacks on South Vietnamese outposts for the fourth day.

The South Vietnamese command reported 24 more enemy attacks for a four-day total of 110, the highest in more than three months. Most of the action was in the central highlands, on the central coastal plain and in the Mekong Delta.

The South Vietnamese suffered their worst setback in Kien Hoa Province in the delta, where nine government militiamen were killed and 19 wounded.

In northern Laos, North Vietnamese troops overran two more minor positions within five miles of Long Cheng, the former U.S. Central Intelligence Agency base.

Progovernment irregulars reportedly recaptured the isolated outpost of Phou Cum, 25 miles north of the Plain of Jars, after meeting only token resistance. Phou Cum fell to the North Vietnamese last Monday.

Order Sets Stage For End Of War

WASHINGTON (AP) — President Nixon's latest Vietnam troop-withdrawal order sets the stage for what could be an April announcement to pull back another 35,000 to 45,000 troops, declare the war over and place remaining GIs in an advisory role.

Nixon announced Thursday that 70,000 more troops will be withdrawn by May 1. The President thus would need to pull out only 35,000 or 45,000 more troops to reach the residual force of 25,000 to 35,000 men he indicated two weeks ago.

Thursday's announcement, covering February, March and April withdrawals, will reduce the U. S. commitment in Vietnam to 69,000 men on May 1. And the President said he will make another pullout announcement before that date.

This is likely to come in mid-April, leaving 35,000 men to withdraw before reaching this summer's planned residual-force level. That level is expected to be maintained until U.S. prisoners are freed by the North Vietnamese and the Viet Cong.

This would be in keeping with the troop-withdrawal plan drawn up by the administration in early 1969. Although administration officials dropped hints from time to time that the President was reviewing the plan and might delay further withdrawal decisions as a means of keeping the enemy guessing, there has been little deviation from the original plan.

Council Okays Back Pay Hikes

WASHINGTON (AP) — The Cost of Living Council has proposed that persons making less than $1.90 an hour be exempted from wage controls, Pay Board sources say.

The sources say the board has asked the council for more information. The council sought the Pay Board's comments on the idea even though board approval is not required.

The proposal surfaced as the wage panel voted 14 to 0 to approve procedures under which all pay raises lost during the wage freeze will be paid retroactively unless specifically stopped by the board.

Under these procedures the board will approve automatic payment of many raises up to 7 per cent, but will take a look at several raises above that amount and all raises in pay units of more than 5,000 persons, no matter how small the increase.

On the matter of exemptions, the Cost of Living Council earlier had lifted federal wage restraints from all persons making less than the federal minimum wage, which is $1.30 for agricultural workers, $1.60 for others.

However, Congress has ordered that President Nixon also exempt anyone belonging to the "working poor," a term without any precise definition.

Various sources said the council, which retains authority over exemptions from wage and price controls, proposed that the line be drawn at $1.90 an hour.

Labor members of the board were reported pushing for a much higher figure, but apparently without much hope of sucess.

Council spokesmen declined to comment on the matter.

Pay Board chairman George H. Boldt abstained from voting on the retroactive pay release, but afterward "congratulated his colleagues on their unanimity of purpose and their prompt action," a news release said.

Acting finally on the contracts covering aerospace workers, the board voted Thursday to give the two unions involved a plan that would stretch their 12-per-cent raise over two years instead of one. The first-year increase under the board plan would be 8 per cent, retroactive up to 26 weeks on some contracts.

The second year of the contract would raise pay 7 per cent, and would include a cost-of-living hike, according to board calculations.

NY Banks Lowering Prime Rate

NEW YORK (AP) — Two major New York banks announced today they were lowering their floating basic interest rates ¼ per cent to 4¾ per cent, effective Monday, cutting the rates to an 11-year low.

First National City Bank, the nation's second-largest commercial bank, triggered the move and was followed by Irving Trust Co., 13th largest.

Both banks have floating basic rates subject to weekly review and similar to fixed prime rates used by most other commercial banks.

The cuts came amid speculation that banks using fixed prime rates would also soon cut their interest levels. The rates involved are those the banks charge their most creditworthy corporate customers. Changes in the base or prime rates are generally reflected in rates on other loans as well.

The floating rates reflect changes in commercial paper interest rates.

Bon Voyage wreath went to funeral

By Abigail Van Buren

(c 1972 by Chicago Tribune-N. Y. News Synd., Inc.)

DEAR ABBY: Now I know that I have truly seen everything! My husband and I have owned and operated a small florist shop for the last 15 years, and I have encountered some unusual situations. But the one I had yesterday beats them all.

Two middle-aged women came into the shop together and asked what I had to offer in the way of a "Bon Voyage" wreath, so I showed them what I had in my catalog. I asked if a man or a woman was going abroad, and one of the women replied, angrily: "It is for my sister's FUNERAL!"

I must have shown my amazement because she then added: "If you were a true Christian you would consider death as the beginning of a long, happy trip."

Abby, I do consider myself a Christian, and I refused to sell that woman a "Bon Voyage" wreath for her sister's funeral.

When my husband came in, I told him what had happened and he laughed and said: "You should have sold it to her."

I was very much upset by my husband's response as I have always considered death to be a very solemn occasion. Maybe you or some of your readers could tell me what they would have done.

SHOCKED IN ALBUQUERQUE

DEAR SHOCKED: I vote with your husband. How one views death is a highly personal matter. If the woman wanted to wish her deceased sister a happy trip, I'd have sold her a "Bon Voyage" wreath.

DEAR ABBY: My husband and I have been friends with another couple for a number of years. We are in each other's homes frequently. Lately the woman has been doing something that I find very annoying. After we arrive at her home, by invitation, she picks up her latest knitting or needlepoint project and starts working away, stopping occasionally to count stitches, consult the instructions, and to admire her handiwork.

She does join in the conversation, but rather half-heartedly, as tho she feels obligated to make a token comment now and then.

I think she is being somewhat rude. Am I right or wrong?

BUGGED

DEAR BUGGED: Right. She is making a statement: "The company isn't sufficiently fascinating to warrant my total attention."

Don't let the annoyance build up. Tell her. But don't you use a needle.

DEAR ABBY: My wife just had a hysterectomy. Does that mean it is the end of her sex life? She is only 34.

WONDERING

DEAR WONDERING: Absolutely not! In fact, it could very well be the beginning of a better sex life because she no longer has to worry about becoming pregnant.

DEAR ABBY: The ink is still drying on my final divorce papers, and already the neighbors and acquaintances are nosing around as to "why" we got the divorce, and "what happened?"

It wasn't over "another woman," or "another man," and since I am the one who instigated the divorce, I am getting the "what happened?" question from all sides.

I would really rather not offer any explanations because I feel it's nobody's business. How can I tactfully put this message across?

SANDY

DEAR SANDY: Simply say: "If you will forgive me for not answering, I will forgive you for asking."

What's your problem? You'll feel better if you get it off your chest. Write to ABBY, Box 69700, Los Angeles, Cal. 90069. For a personal reply enclose stamped, addressed envelope.

For Abby's booklet, "How to Have a Lovely Wedding," send $1 to Abby, Box 69700, Los Angeles, Cal. 90069.

Plea Is Entered

Minnie Lee Thompson pleaded guilty in district court yesterday to a charge of driving while intoxicated, second offense. She received an 18-month jail term, which was probated. She was arrested Sunday by Highway Patrolmen.

THE SNYDER DAILY NEWS

Published Sunday morning, and each evening except Saturday by the Feather Printing and Publishing Co., at Snyder, Texas 79549.

Entered as second class matter at the post office at Snyder, Texas.

SUBSCRIPTION RATES: By carrier in Snyder 35 cents per week $1.50 per month. By mail in Scurry and adjoining Counties, one year $12.50. Balance of Texas one year $15.00. All other states $18.00.

MEMBER OF THE ASSOCIATED PRESS

The Associated Press is exclusively entitled to use for republication all news dispatches in this newspaper, also local news published herein. All rights reserved for republication of special dispatches.

HOSPITAL NOTES

ADMISSIONS: Elton Donelson, Post; Edward McDaniel, 1412 Thirtieth; Ginger Burk, 2302 Fortieth, Tracey Westmoreland, 403 Thirty-second; Shirley Knight, 207 Thirty-sixth Pl.; H.F. Clark Jr., 3306 Ave. U.

DISMISSALS: Rex Fields, James Stacey, Olin Davis, Mitchell Gutierrez, Sandra Harlan, Clara Tate, Pearl Blythe, Tillie Baker, Edward McDaniel, Ardice Cogburn, Joyce Gorman.

BIRTHS

Mr. and Mrs. Fred Ridenour, Fluvanna, are the parents of a 6 lb. baby boy, born at 10:19 a.m. Jan. 13.

TORNADO DESTRUCTION — This aerial photograph, taken by Chief Photographer Lawrence Smith of The Columbus Ledger, shows destruction in a trailer park caused by a tornado. Four persons died in this and an adjoining trailer park. The parks accommodate residents of Fort Rucker, Ala. (AP Wirephoto)

New Insurance Rules Limit Cancelling Rights

AUSTIN, Tex. (AP) — Texans who fear arbitrary cancellation or non-renewal of their car or house insurance were granted at least some protection Thursday by the State Insurance Board.

The board issued new rules, effective Feb. 1, sharply limiting the right of a company to cancel a policy.

And it required 30 days notice to a policyholder if a company decides not to renew his coverage.

The rules fall short of what three legislators advocated at a Dec. 8 board hearing, and criticism is likely to follow.

Under the rules, an insurance company cannot cancel a family automobile policy which has been in effect 60 days except for non-payment of premium or suspension of one's driver's license or car registration.

A homeowners, fire or other building policy could be cancelled after 60 days only for non-payment of premiums, an increase in hazard or a determination by the board that continuing the policy might violate the Texas Insurance Code.

The rule did not specify how continuing such a policy would violate the code.

Once an automobile policy has been in effect 60 days an insurance company must continue it in force for a year.

And before the company can refuse to renew an automobile policy, it must give the customer 30 days' notice.

Non-renewal of an auto policy merely because of the driver's age is forbidden by the rules.

Companies cannot cancel any policy out of a desire to withdraw from an area or a given line of insurance.

At the Dec. 8 hearing, Sen. Mike McKool of Dallas, a recurring critic of insurance companies, urged the board to prohibit non-renewals "except for just cause."

Sen. Oscar Mauzy of Dallas and Rep. Charles Tupper of Dallas made similar pleas.

But the board placed no limits on non-renewals other than the 30-day notice requirement and the age rule.

A board source said state law did not permit the board to go farther than that on non-renewals.

"Under the law, we could not require a company to issue an insurance policy," he said.

The board did require companies to keep "sufficient underwriting information" on cancellations and non-renewals for instant inspection by the board. This information, presumably, would tell the board reasons for withdrawing coverage from a policyholder.

Board chairman Larry Teaver said at the Dec. 8 hearing that insurance companies who cancel policies within the 60-day free cancellation period should be required to tell their policyholders why.

But Teaver's recommendation was not included in the board order.

The 1971 legislature turned down strongly worded bills to curtail non-renewals and cancellations, passing instead a bill giving the board power to issue rules on the subject.

MIDDAY STOCK

By THE ASSOCIATED PRESS

AT&T	47⅜	off	⅛
Atl Rich	71⅝	off	⅛
Beth Stl	29⅜		
Borden	27¼	off	¼
Cat Trac	47	up	¼
Celanese	72½	up	¼
Chrysler	28⅞	off	⅛
Cities Svc	45¼	off	⅜
Coca Cola	115¾	off	¼
Cont Oil	28¼		
Dow Chem	79⅞	up	⅛
duPont	150¼	off	⅛
Eastman	22⅝	off	¼
El Paso NG	17½	off	⅛
Ford	72⅜	off	⅜
GAF	24½		
Gen Elec	62⅝	off	½
Gen Foods	33¾	off	⅜
Gen Mtrs	82¾	up	⅛
Gen Tel	32⅞	up	⅛
Gen Tire	26⅛	off	¼
Gulf Oil	27½		
IBM	343¾	up	2¾
Int Paper	34⅞		
Marathon	31⅞		
Mobil Oil	54⅞	up	¼
Monsanto	48⅝	up	⅛
Penn Cent	4¾	up	⅛
Penney	71¾		
RCA	38⅛		
Safeway	36⅜	up	⅛
Sears	100⅝	up	⅝
Stand Ind	70¼	off	⅛
Stand NJ	74⅞	up	⅛
Texaco	35⅜	off	⅜
Un Carbide	46⅜	up	1
US Steel	31⅜	up	¼
Woolwth	45½	off	¼

Damage Heavy In One-Car Mishap

Considerable damage resulted in a one-car mishap on U.S. 84 business route 1.2 miles southeast of Snyder at 5:30 p.m. Thursday.

Investigating Highway Patrolmen said Dwylene McCoy, Sweetwater, apparently lost control of her 1969 Model Ford while she was traveling toward Snyder. The vehicle struck a guard rail on a bridge. She escaped injury, however.

The 1973 senior women's amateur golf championship will be played at the San Marcos Country Club in Chandler, Ariz.

Ambulance Not In Mishap Here

A line left out of a story involving a car-motorcycle collision which appeared in Thursday's edition of the Snyder Daily News made it appear that a Snyder Ambulance Service ambulance was involved in the collision. The ambulance went to the scene after the mishap, which involved a motorcycle and a car.

The story should have read: "Mickey Wayne Burnett, 16, 2611 El Paso, sustained minor injuries in a car-motorcycle collision in the 100 block of Thirty-fifth Street at 3:45 p.m. Wednesday. He was taken to Cogdell Memorial Hospital by Snyder Ambulance Service.

Panhandle Gets Snow

By THE ASSOCIATED PRESS

Light snow dusted parts of the Texas Panhandle this morning as a sharp chill spread over most of Texas, sparing only the extreme south portion.

Early morning temperatures plummeted as low as 14 degrees at Dalhart, where snow was falling, and Amarillo, where it was foggy. There also was snow in neighboring areas of Oklahoma.

Low clouds accompanied the snow pushing into the Panhandle behind the latest surge of Canadian air. Except for some clouds lingering in the Lower Rio Grande Valley, the rest of the state was clear.

By early morning, the forward edge of this cold front had pushed as far south as Shamrock and Dalhart.

Readings at other places in the freezing zone included Lubbock and Midland 17 degrees, Wichita Falls 19, Abilene and Childress 20, Big Spring and Wink 22, Mineral Wells 25, San Angelo 27, Dallas, Fort Worth, Texarkana and Tyler 30 and Waco 31.

Thermometers registered in the 30s and 40s elsewhere except deep in South Texas, where it was still 61 at Brownsville.

Mostly fair and colder weather was predicted for all sections.

Suit Filed In Hughes Dispute

NEW YORK (AP) — The dispute over the authenticity of a purported autobiography of billionaire industrialist Howard Hughes has moved into court with the filing of a suit to bar publication of the book.

Rosemont Enterprises, a Nevada publishing company, claimed in Manhattan Supreme Court on Thursday that it has exclusive rights to Hughes' life story. Justice Samuel M. Gold set a hearing for Wednesday.

He directed the defendants to show why they should not be enjoined from publishing the material and ordered them to produce in court all relevant documents, writings and recordings.

Named as defendants were McGraw-Hill Publishing Co.; Time, Inc., which plans to publish excerpts in Life magazine; Dell Publishing Co., which has paperback rights, and the author, Clifford Irving.

Irving says he prepared the book in collaboration with the reclusive Hughes. Last week, in a long-distance telephone interview with seven newsmen, a man identifying himself as Hughes called the work a fraud.

He said he had never met with or talked to Irving. Irving replied that the voice was an imposter's.

In a joint statement after the suit was filed, McGraw-Hill and Time Inc. said, "We have not yet received any papers, but we have complete confidence that our legal position is unassailable. Our attorneys will deal with the matter."

Chester C. Davis, attorney for Rosemont and the general counsel for the Hughes Tool Co., said in the suit that Hughes sold Rosemont sole rights to his life story for $10 in 1965.

"Whether the so-called autobiography of Hughes in in fact his autobiography or whether, as there is reason to believe, it is a fraud on the public, and a carefully planned hoax, the rights that Rosemont obtained from Hughes would be rendered valueless by the defendants' publication of the material," Davis said in an affidavit.

Rosemont, which Davis said is "engaged in the business of acquiring and developing literary and dramatic properties," tried unsuccessfully in 1966 to enjoin Random House from distributing a Hughes biography by John Keats.

Lone Star Plans Construction

DALLAS (AP) — Lone Star Gas and its subsidiaries announced plans Thursday to invest nearly $44 million in construction in 1972, W. C. McCord, president, said.

"Major emphasis during the year will be given to oil and gas exploration and to increasing the company's already favorable gas reserves and gas delivery capabilities," McCord said.

Expenditures are also planned to improve and extend gas distribution services and to broaden the scope of energy service offered through the company.

Of the $44 million, 36 per cent will be for oil and gas exploration, 55 per cent for utility operations and 9 per cent for other operations.

McCord said Lone Star Producing Co. will spend approximately $16 million, of which $11 million will be used for exploration, drilling, and deepening gas and oil wells, for secondary recovery in existing reservoirs and for related facilities. Approximately $3 million will be spent to secure lease acreage for minerals exploration.

Lone Star Gas, the parent company, plans to spend approximately $26 million on construction. Of this, $9 million is budgeted for expenditure by its distribution divisions for the requirements of new and existing customers in the 570 cities and towns served by the utility in Texas and Oklahoma.

Among new customers to receive gas service in 1972 is the Dallas-Fort Worth Airport which will be the equivalent in gas consumption of a city of 130,000.

Over $15 million, the major portion of the parent company's budget, will be spent by the transmission division for pipeline construction projects, for gas processing plants and compressor stations, and for upgrading of existing lines. The division plans to construct over 140 miles of main lines in 1972.

Lone Star Energy Co. which provides various secondary energy services will spend approximately $1 million for the completion of a $3.5 million central thermal energy plant to serve the University of Texas Southwestern Medical School in Dallas.

The chemical fertilizer and plastic pipe subsidiary of Lone Star Gas Co., Nipak, Inc., will spend approximately $1 million for improving plant production and marketing facilities and for expanding its production of polyethylene gas distribution pipe and fittings.

O'Brien Attacks Wallace's Entry

WASHINGTON (AP) — Democratic National Chairman Lawrence F. O'Brien has attacked Alabama Gov. George C. Wallace's entry into his party's Florida presidential primary, contending "a vote for George Wallace is a vote for Richard Nixon."

O'Brien said in a statement: "No one, including George Wallace, seriously believes Gov. Wallace to be legitimately contending for the Democratic presidential nomination."

But the Democratic party leader said today the Wallace candidacy is more "than a mere publicity campaign for a man who is certain to be a third-party candidate for the presidency."

"Democrats should be aware that a Wallace candidacy plays directly into the hands of John Mitchell as he develops the only re-election strategy remaining to Richard Nixon," O'Brien said. He contended Nixon can't win a two-party race and that his only hope is a three-way contest including Wallace.

The O'Brien statement followed Wallace's formal entrance into the March 14 Florida Democratic primary, and is the first public word from top Democratic officials on a problem that has been concerning them for some time.

They fear that a Wallace candidacy in Democratic primaries, given the large number of party presidential hopefuls, could make a shambles of the process before the Alabama governor returns to the American Independent party label on which he ran in 1968 when he captured five Southern states.

In Florida, for example, several polls show the Alabama governor either leading or tied for the lead in the Democratic primary, and Sen. Edmund S. Muskie, D-Maine, already is saying the primary may have little value.

In response to a question, O'Brien said that, in considering what to do about the Alabama governor, "There was no attempt to develop strategy to block Wallace in the primaries."

O'Brien said his position against a Wallace entry is in accord with the provision adopted by the national committee that delegates certified by state Democratic parties for the national convention be bona-fide Democrats.

MORE PROGRAMS — MORE STATIONS
YOU LOOK BETTER ON THE CABLE
S. C. A. T. - TV CABLE SERVICE

NO. 2 YOUR SET—LOCAL WEATHER CHANNEL
NO. 3 YOUR SET— CHANNEL 39, KDTV, DALLAS-IND.
NO. 4 YOUR SET—CHANNEL 4, KWAB, BIG SPRING-ABC- CBS
NO. 5 YOUR SET—CHANNEL 34, KMXN, LUBBOCK-IND.
NO. 6 YOUR SET—CHANNEL 12, KTXS, ABILENE-ABC-CBS
NO. 7 YOUR SET—CHANNEL 28, KSEL, LUBBOCK-ABC-IND.
NO 8 YOUR SET—CHANNEL 8, WFAA, DALLAS-ABC
NO. 9 YOUR SET—CHANNEL 9, KRBC, ABILENE-NBC
NO. 10 YOUR SET—CHANNEL 11, KTVT, FT. WORTH-IND.
NO. 11 YOUR SET—CHANNEL 11, KCBD, LUBBOCK-NBC
NO. 12 YOUR SET—CHANNEL 12, KTXS, ABILENE-ABC-CBS
NO. 13 YOUR SET—CHANNEL 13, KLBK, LUBBOCK-CBS

SERVICE FEE $6.50 PER MONTH—CALL 573-2327
SNYDER COMMUNITY ANTENNA TELEVISION
2609 AVE S. 1 BLOCK SOUTH SQUARE
FM Music on Broadband, DIAL WITH FM TUNER

NYLON THEATRE & CAFETERIA
"dine during movie time"
DIAL 573-2-12

OPEN 6:30-START 7:00

KIRK DOUGLAS · HENRY FONDA
in JOSEPH L. MANKIEWICZ' PRODUCTION
There was a crooked man...
R
TECHNICOLOR PANAVISION FROM Warner bros. A Kinney company

— PLUS —
THE WILD BUNCH
R TECHNICOLOR PANAVISION FROM WARNER BROS.

SAT. NITE FUN GAME — $170

Ritz PHONE 573-3442

THRU SATURDAY
FEATURE NO. 1

JAMES H. NICHOLSON and SAMUEL Z. ARKOFF
SHELLEY WINTERS · MARK LESTER · RALPH RICHARDSON in
WHO SLEW AUNTIE ROO?
GP COLOR An AMERICAN INTERNATIONAL/HEMDALE PRODUCTION
© 1971 American International Pictures, Inc

FEATURE NO. 2

ROBERT B. RADNITZ PRESENTS
My Side of the Mountain
"A FRESH AND STIMULATING FILM!" — Arthur Knight SATURDAY REVIEW
TEDDY ECCLES and THEODORE BIKEL

Cinema I & II
3rd & College 573-7519

I
FEATURES 7:00 & 8:50
In everyone's life there's a SUMMER OF '42
JENNIFER O'NEILL · GARY GRIMES · JERRY HOUSER · OLIVER CONANT
Written by HERMAN RAUCHER · Produced by RICHARD A. ROTH · Directed by ROBERT MULLIGAN · Music by MICHEL LEGRAND
Saturday 2 p.m.
R
LAST 2 DAYS

II
STARTS 7:15
COME AS LATE AS 8:30 AND SEE ENTIRE FEATURE
In new screen splendor...The most magnificent picture ever!
DAVID O. SELZNICK'S
"GONE WITH THE WIND"

CLARK GABLE
VIVIEN LEIGH
LESLIE HOWARD
OLIVIA de HAVILLAND
Winner of Ten Academy Awards

SATURDAY AFTERNOON KID SHOW
ALL SEATS 50¢
DOORS OPEN 1:30 SHOWTIME 2:00
"NEVADA SMITH"
STARRING STEVE McQUEEN
G RATED WESTERN ENTERTAINMENT

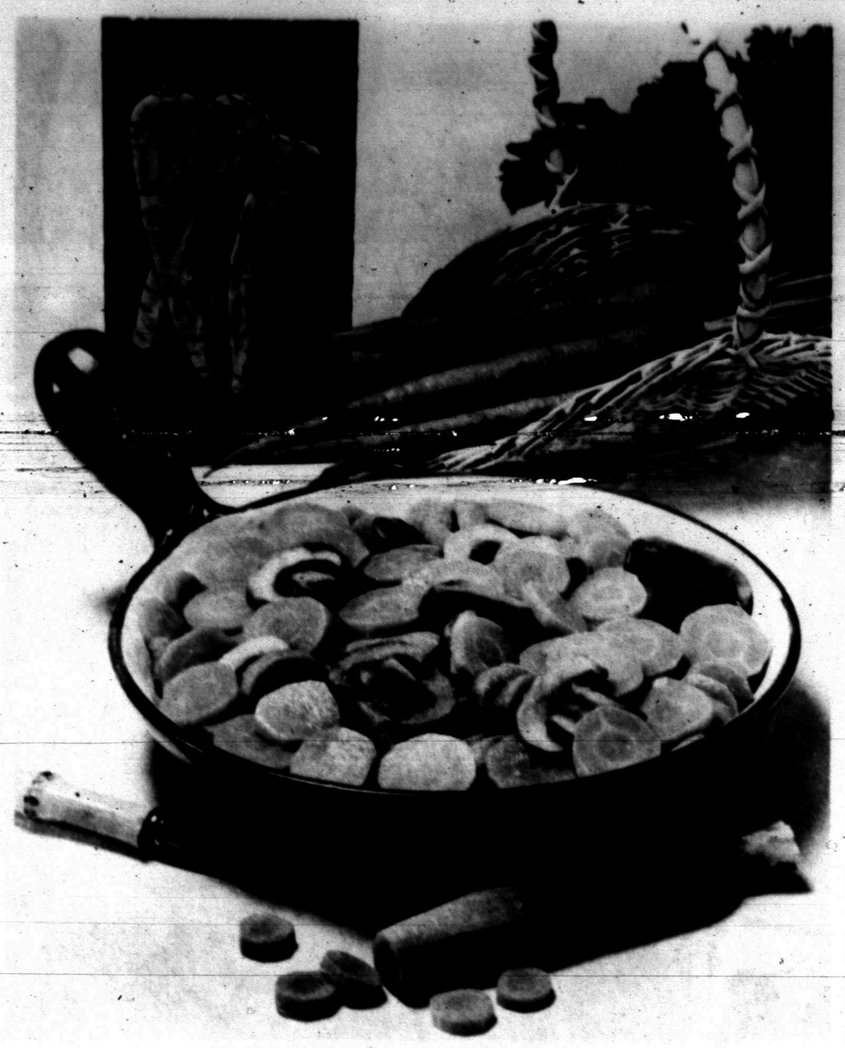

SERVE FRESH CARROTS — New carrot cue is to serve Carrots and Mushrooms Tarragon, subtle stylish way to present fresh carrots at your table.

Carrot's Nutrition Pedigree Very High In Vitamin "A"

Did you know that carrots top all major vegetables in vitamin "A"?

And what does vitamin "A" do for you? Its roles are not completely understood, but it is essential to the development and adequate functioning of all skin and other epethelial membranes; for normal functioning of the eye; for growth, including synthesis of proteins; and it interacts with other vitamins in complicated and essential ways.

One medium size carrot provides more than a day's recommended allowance of vitamin "A", according to the United Fresh Fruit and Vegetable Association. It looks as if we should be serving carrots more often to take advantage of the remarkable nutrition that this tapered orange vegetable offers.

It's pretty sure that most cooks serve carrots sliced and cooked, or cut into strips and chilled in water for crispy carrot sticks to eat raw. But here are some brand new ways to serve carrots that will introduce you to this delightful vegetable in fresh, interesting styles.

Carrots and Mushrooms Tarragon is a delicious vegetable dish. Fresh mushrooms lend contrast in taste and texture to the carrots which are sliced and cooked in water with the herb called tarragon for this dish. The mushrooms are sauteed separately in butter or margarine, and mixed lightly with the cooked carrots to serve.

Here's an interesting idea—a variation of a potato dish that is a great favorite. It's Carrot-Potato Scallop in which sliced potatoes and carrots are baked together in alternating layers in a cream sauce seasoned with chives and caraway seeds. Wonderful eating with almost any meat you can name.

A third new way to serve crispy carrots is with a fresh orange glaze. Doesn't that sound Delightful? It is, and here is how the dish is done. Carrots are cut lengthwise into slender sticks, and cooked in a small amount of water till tender. Then make a fresh orange glaze in a skillet using brown sugar and butter; add the carrots, and spoon the sauce over the carrots until they are glazed and heated.

To select carrots of good quality at your market, look for those that are firm, fresh, smooth, well-shaped and generally well-colored.

FRESH CARROTS AND MUSHROOMS TARRAGON

8 to 10 medium carrots (1 pound)
1 cup water
1 teaspoon dried leaf tarragon
½ teaspoon salt
2 tablespoons butter or margarine
¼ pound fresh mushrooms, sliced

Pare carrots and cut into ¼-inch crosswise slices. Place in medium heat 20 to 30 minutes, until tender. While carrots are cooking, heat butter in a small skillet; add mushrooms and cook until tender. If there is much water left in the pan with the carrots, drain the carrots. Add mushrooms to carrots and mix lightly.

Makes: 4 to 6 servings.

CARROT-POTATO SCALLOP

8 to 10 medium carrots (1 pound)
2 medium baking potatoes
2 tablespoons butter or margarine
2 tablespoons flour
1½ teaspoons salt
1½ cups milk
2 tablespoons chopped fresh chives
1½ teaspoons caraway seeds

Pare carrots and cut into ⅛-inch diagonal slices. Pare potatoes and cut into ⅛-inch crosswise slices. Place in alternating layers in lightly greased 1½-quart baking dish or casserole. Melt butter in saucepan; blend in flour and salt. Stir in milk and cook, stirring constantly, until mixture thickens and comes to a boil. Add chives and caraway seeds; pour over carrots and potatoes in casserole. Cover and bake in 375 oven 30 minutes. Remove cover and bake 30 minutes longer, until carrots and potatoes are tender.

Makes: 4 to 6 servings.

ORANGE GLAZED CARROT STICKS

8 to 10 medium carrots (1 pound)
2 tablespoons butter or margarine
¼ cup chopped fresh onion
one-third cup packed light brown sugar
½ cup fresh orange juice
½ teaspoon salt

Pare carrots and cut into sticks by cutting in half lengthwise, then into lengthwise quarters and eighths. In a large skillet, cook the carrots, covered, in a small amount of water until tender. Remove carrots from skillet. Heat butter in same skillet; add onion and cook until tender. Stir in brown sugar and orange juice; simmer 5 minutes. Add cooked carrots, sprinkle with salt, and spoon over carrots until glazed and heated.

Makes: 4 to 6 servings.

HOMES FOR AMERICANS

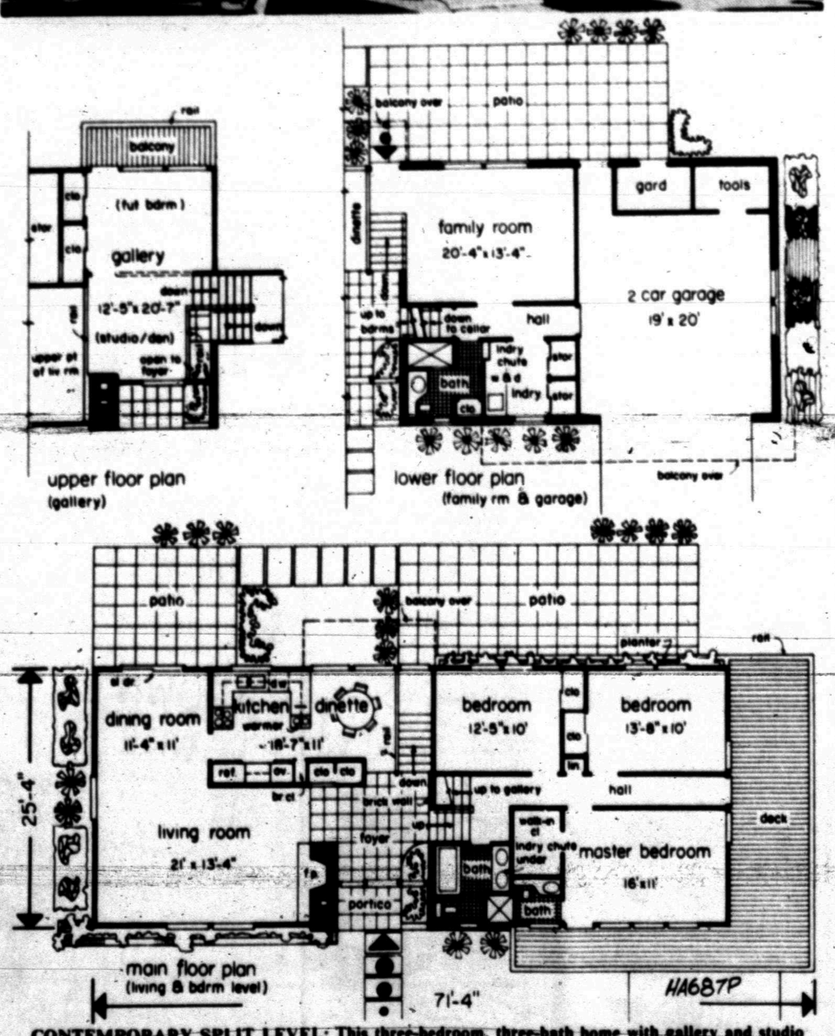

CONTEMPORARY SPLIT LEVEL: This three-bedroom, three-bath home with gallery and studio den above entrance has a total liveable area of 2,300 square feet. Lower floor includes a family room and two-car garage. Main floor is offset by a foyer dividing three bedrooms and the kitchen, dinette and a combination living-dining room area. Plan HA687P was designed by architect Samuel Paul, 107-40 Queens Blvd., Forest Hills, N.Y., 11375. It may be obtained by writing him.

Here's the Answer

By ANDY LANG
AP Newsfeatures

Q.—My wife airs out our upstairs bathroom a couple of times each week. When she does so, she leaves the bathroom window open and the door open. She says that this permits a good movement of air and is the only way to air the bathroom properly. I maintain that, besides airing the bathroom, she also is letting a lot of heat out of the house. Shouldn't she close the bathroom door when the windows are open?

A.—At the always dangerous risk of getting into the middle of a husband-wife difference of opinion, the answer is "yes." With the bathroom window and door both open, the heat is pulled up the stairway and out through the window. As a matter of fact, when airing any room, upstairs or downstairs, the door should be closed during the heating season.

Q.—I got a gift certificate with which I intend to purchase a portable electric drill. I have never had one. Should I get a quarter-inch or half-inch drill?

A.—The quarter-inch drill is suitable for nearly all household tasks. One of good quality will last a long time and perform a variety of tasks. The half-inch drill is for heavy-duty work. There's also an in-between three-eighths-inch model. Why not look over the different sizes in different stores so you can examine more than one brand? Hold each one in your hand to get the "feel" of it. This is the best way to determine whether it will be comfortable to use.

Q.—I'll be refinishing our screens sometime during the winter. Should the mesh be painted, varnished or what?

A.—Galvanized steel mesh usually is painted after being given a coat of metallic zinc paint or zinc dust, either of which acts as a good primer. Zinc chromate is recommended as a primer for aluminum mesh which is to be painted. Other types of screening—such as brass, copper and fiberglass—are coated with spar varnish or exterior lacquer. All mesh to be treated should first be cleaned with turpentine or an odorless paint thinner. Use steel wool to remove rust.

Q.—In putting up a patio roof to match that of the house, I'm using asphalt shingles over plywood sheathing. How thick should the plywood be?

A.—If the rafters are 24 inches apart, the plywood should be at least three-eighths of an inch thick. If the rafters are 16 inches apart on center, quarter-inch plywood will be sufficient.

(For either of Andy Lang's booklets, "Home Roofing Guide," or "Wood Finishing in the Home," send 30 cents and a long, stamped, self-addressed envelope to Know-How, P.O. Box 477, Huntington, N.Y. 11743. Be sure to specify which booklet you want.)

Knapp News

By Sandy Murry

Week-end guests at the Frieda Murphy house last week-end were as follows: Herbert and Lays Von Roeder from San Antonio, Henry and Carla Kalishy from Austin, Ellie Ohlemdorf of Austin, Meta Ulrich of Lubbock, Cleneus and Ella and Edgar Von Roeder of Snyder, Ella Richter and Joyce Baxter of Knapp, Jim and Agness Sorrells of Knapp, Bruce and Helen Murphy of Melrose, New Mexico, Lillian and Doyle Lovell of Big Spring and Linda, Jim Bob and Margaret Bean of Lamesa.

Mrs. George Murry and Mrs. Ben Weathers returned Sunday from a week's visit at South Bend.

Woman's Calendar

FRIDAY

Cosmorama Study Club will meet at Martha Ann Woman's Club for a salad supper. Hostesses are Charlene Erwin, Virginia Trevey, Margaret Pitts and Marie Line.

SATURDAY

People Without Partners will meet at 6:30 p.m. at the Inadale Community Center.

Actress Ruth Gordon Says SheWill Never Stop Working

By PEACE MOFFAT
AP Newsfeatures Writer

NEW YORK (AP) — When Ruth Gordon came to New York to be an actress many years ago, her New England family wasn't quite horrified, but they weren't too happy either—"Why, that's the same as being a prostitute," Miss Gordon says one distraught aunt said. But still, they backed up.

And now, after a career that's spanned the stage and screen and has included writing plays, screenplays, essays and an autobiography, Miss Gordon's success has proved the wisdom of her family's understanding her when she was young.

In her apartment here, with its stunning view of Central Park, the still-active Miss Gordon didn't mind reminiscing about her first Broadway performance. "It was in 'Peter Pan,' on December 21, 1915," she says, "I played the part of Nibbs, and I did the pillow dance. It was a marvelous dance."

Later she appeared in "Seventeen," "The Doll's House," "Serena Blandish," "The Country Wife," and "The Matchmaker." And she made her talking-film debut in 1939 in "Abe Lincoln in Illinois."

After a pause in her film career, Miss Gordon returned to the screen in the '60s for "The Loved One," "Inside Daisy Clover," "Lord Love a Duck," "Rosemary's Baby" and "Where's Poppa?" Her latest film is the recently-released "Harold and Maude." She also wrote the plays, "Years Ago" and "Over 21" and several screenplays in collaboration with her husband, Garson Kanin. Her autobiography is "Myself Among Others."

Dressed in a plaid skirt, dark sweater, her hair pulled back from her face and lots of gold jewelry jangling at her wrists, Miss Gordon says she'll never stop working. "You know that old thing about greasepaint being in your blood," she laughs.

Her first love, she says, was the stage, but "I fell in love with films too," she admits. "And I guess the thing of all crazy things I love now is a talk show. You reach people then. You're not a figment of an author's brain. You're you. That contact with the human race is thrilling."

In "Harold and Maude," Miss Gordon plays the part of an 80-year-old woman conducting a romance with a 20-year-old boy, but she says that part of the film shouldn't be lifted out of context. "It's like taking a thread from a beautiful piece of lace, and saying how beautiful the thread is," she says firmly.

And as to whether such a romance could really occur—"You have to say what man and what woman. I'm 16 years older than Garson," she readily admits.

She's pleased with the film because it's "marvelously funny. Jack Benny says one part is the funniest he's ever seen in a movie," she comments. "As a writer myself, and an actress, I know it has to be the written word first, and this is written as an original, as very few movies are."

Combining a writing career with her acting hasn't been so hard, Miss Gordon says, because she's well organized. "I write four hours every morning," she relates. "Then I try to walk three miles. I come back for tea and if I'm really on stream I'll write some more."

Why all the writing? "I've had a fantastic life," she says. "And I guess it's the New Englander coming out in me—I don't want any of it to get lost."

Use Daily News, Classified Ads — Phone 573-5486.

Carlos Little Mexico
Now Serving
BEEF GREEN ENCHILADAS
$1.50
CHEESE GREEN ENCHILADAS
$1.30

THE LIGHT TOUCH
By BUD ENGLAND

Cupid: a winged boy with bows and arrows who, when he hits the mark, usually Mrs. it.

* * *

When company stays too long, just treat them like members of the family. They'll soon leave!

* * *

Teacher's note on report card: "Now that Johnny's handwriting is more legible, I've discovered he can't spell."

* * *

Money may not be everything, but it's a great consolation until you have everything.

★ ★ ★

Speaking of money, you don't need much to shop at Bud's Office Supply.

AS WE BEGIN A NEW YEAR . . .
WHY NOT START SAVING FOR NEXT CHRISTMAS WITH US?
A CHRISTMAS ACCOUNT WILL MAKE YOUR SHOPPING EASIER AND MORE ENJOYABLE AND RELIEVE YOUR WORRIES OF HOW MUCH YOU CAN SPEND.

YOU MAY DEPOSIT WEEKLY OR MONTHLY AND RECEIVE AN ATTRACTIVE RATE OF INTEREST FOR DOING SO.

OPEN YOUR ACCOUNT TODAY . . . YOU WILL BE AMAZED HOW FAST IT GROWS!

DEPOSITS MADE BY THE 15th. OF THE MONTH RECEIVE EARNINGS FROM THE 1st.

EFFECTIVE JANUARY 1, 1972 WE WILL BEGIN OFFERING A
NEW SERVICE FOR OUR VALUED CUSTOMERS
FREE MONEY ORDERS
SAVINGS AND LOAN MONEY ORDER

SNYDER SAVINGS AND LOAN ASSOCIATION
P. O. DRAWER 830
SNYDER, TEXAS 79549
№ 101
DATE _____ 19____
81-125
820
PAY TO THE ORDER OF _____ $ _____
REMITTER _____
AUTHORIZED SIGNATURE
FEDERAL HOME LOAN BANK OF LITTLE ROCK ⑆082001251⑆ 5⑈86400⑈3⑈

YOU MAY PURCHASE YOUR SAVINGS AND LOAN MONEY ORDER FROM US IN ANY AMOUNT AND NO CHARGE WILL BE MADE BY US FOR OUR SERVICES!

THIS IS JUST ONE OF OUR WAYS OF THANKING YOU FOR PLACING YOUR MONEY TRUST IN US TELLING YOU THAT WE ARE CONTINUALLY STRIVING FOR BETTER WAYS IN WHICH TO SERVE YOU.

SNYDER SAVINGS & LOAN ASSN.
2619 COLLEGE AVE. PHONE 573-9305

RECYCLED!

Merrill Lynch Thinking Different On Market

By JOHN CUNNIFF
AP Business Analyst

NEW YORK (AP) — There is an old tradition on Wall Street, where you can't be sure of anything, that it is unwise to ignore contrary opinion. When the herd instinct is strongest, keep an eye on the maverick. He might know something.

Merrill Lynch, Pierce, Fenner & Smith hardly can be called a maverick—not when it is a herd in itself, the biggest underwriter, the biggest seller of stocks, mutual funds, government bonds and commodities. But its thinking is contrary to that of much of the brokerage community.

It doesn't believe the small investor is leaving the market, it does believe that brokers can make money on small orders. it doesn't believe the Dow Jones Industrial Average is as significant as the street makes it out to be.

In a luncheon with AP executives, Donald Regan, chairman of the international brokerage house that made more than $40 million on gross revenue of $473 million in 1970, gave his views on these controversial aspects of the marketplace.

Figures contradict the notion that the small investor is leaving, Regan said. The percentage of activity by individual investors might be smaller, he said, but this is largely because of the growth in institutional volume.

If you go back to 1960 when average daily volume was 3 million you'll find that 65 per cent was in individual trades. That meant about 2 million shares a day. Now only 40 per cent of volume is by individuals but, Regan noted, it is based on 15.4 million transactions a day.

The number of shareholders also has taken a sharp rise to 32 million and seems destined to approach 50 million by 1980, and these totals do not include those who invest through mutual funds.

But, he was asked, don't the odd-lot figures show that small orders during the past year were hardly on the sell side?

Yes, he conceded, but added that many people who can be described as small investors are capable of buying in round lots, and they are doing so. Odd lot theories, he feels, should be suspect.

Perhaps the most convincing of Regan's arguments involves Merrill Lynch's own experience. It is investing heavily in new accounts and opened 400,000 during the past year at the very time some brokers were discouraging such business.

Regan maintains that small accounts can be profitable not only for Merrill Lynch but for other brokers too. "We can make a profit on a $500 order," he said, adding it wasn't size alone that permitted this. Proper management, he suggested, was an equally important factor.

Regan was asked if he thought the Dow Jones industrial Average would reach 1,000 points.

"I don't think the Dow is indicative of the state of the market," he said. "Were International Business Machines in the average it would be at about 1,500 today."

The market, he suggested, is in much better shape than indicated by the industrial average, which is made up of 30 stocks. "I don't think it matters whether the Dow goes over 1,000, but the market is going much higher than currently."

Junior Editors Quiz on BASEBALL

QUESTION: *How did baseball begin?*

• • •

ANSWER: Abner Doubleday, a Union General in the Civil War, has been given the credit for inventing baseball. It said that he laid out a baseball diamond in Cooperstown, N.Y., in 1839 and set up rules for the game which are used today. The diamond is still there.

There is much controversy connected with the origin of the game. Some say the game of baseball was derived from the English game of cricket. In 1907, a commission was set up to investigate the origin of baseball. In 1908, it reported that the game was not connected with foreign games, that it was truly an American game invented by Doubleday.

The game of baseball has been developed into a great sport in the United States and is considered the national game even though some other sports enjoy tremendous popularity. Baseball's World Series is enjoyed by many people at the ball parks or through television.

The greatest stars in the sport have been elected to the National Baseball Hall of Fame at Cooperstown. Thousands of tourists visit it every year.

1-14

(Tony Columbus of Vintondale, Pa., wins a prize for this question. You can win $10 cash plus AP's handsome World Yearbook if your question, mailed on a postcard to Junior Editors in care of this newspaper, is selected for a prize.)

Vandals, Thieves Hit Builders

DALLAS (AP) — Housing developers in the metropolitan area say buildings under construction have become a chief target of vandals and thieves.

Independent home builder Paul Powell recently discovered that 45 windows in six of the homes he was building had been shattered. Lately, Powell has been guarding his property with a shotgun.

"It's just not feasible or economical to retain a security force," said Powell. "It could go six months and nothing will happen and then in one week—wham."

Police confirm the high rate of thefts and looting at construction sites.

"Destruction of and stealing from home construction sites occurs more than once every day," says Sgt. George Arnett of the crimes against property division. "The yearly total of losses to builders probably runs into hundreds of thousands of dollars."

James Ashworth, who builds in the northeast area, says his construction sites have been plagued by thefts of raw building materials such as lumber and bricks.

"Just the other day I had 56 slabs of plywood swiped," he said. "The bad thing is, I wasn't surprised at all."

Dennis Goneau, sales manager of Centennial Homes Inc., says stealing of appliances, new carpets and lighting fixtures from apartment complexes is a "daily problem."

He estimated his firm lost between $22,000 and $25,000 "last year from thefts and vandalism alone."

Things We Could Do Without

By HAL BOYLE

NEW YORK (AP) — Things we could do without:

Pneumonia weather.

Predatory poverty and tax-free wealth.

Cocktail party kissers who spread the flu.

Slit skirts worn by girls over 40.

Men who think that toying with their mustaches makes them look attractive.

Bus drivers who amuse themselves by stopping their vehicles in a 6-inch-deep puddle of water five feet from the curb.

People who try to win automobiles or round trips to Hawaii by entering 25-word essay contests—simply because their lives are so starved they can't find any other way to spend their time.

Anybody who reads his daily astrological chart in church. He's trying to walk on both sides of the street at the same time.

Sheep dogs that like to sit in a visitor's lap.

Waiters who never give a sign whether they heard you or not when you change an order or ask for a glass of water.

Supine parents who let their teen-age children curse them and excuse the kids by saying, "I'ts a stage they all go through today. Their whole generation is nervous."

Trying to feel romantic while toasting marshmallows with a girl over an apartment house gas stove instead of a wood fire.

Finding a hole in your sock when you remove your shoes to dine at a fashionable Japanese restaurant.

Attempting to track down and swat a last buzzing kitchen fly that refuses to believe summer is over.

Listening to the reading of a will in which you inherit only the family Bible and the family photo album.

Living next door to a neighbor who bought a new car exactly like yours from the same dealer—but for $39.75 less.

Stale cheese on a piece of fresh apple pie.

Fresh cheese on a piece of stale apple pie.

A lazy child's explanation of why he failed in three subjects: one teacher had a grudge against him and talked the other two into flunking him too.

Getting chewing gum stuck in your new dentures.

Sprinting into the kitchen during a brief television station break to discover—lo, no beer in the refrigerator.

Coming down with dandruff the day you wear a new blue serge suit to the office because you plan to ask the boss for a merit raise.

Being the last guy in the neighborhood to dispose of his Christmas tree. Everyone in your block smirks and says, "You got a crush on Santa Claus?"

Ducking for apples at a Halloween shindig when you're still so young you have to hold your nose when your head goes under water.

Telling the fellow from the Internal Revenue Service that there must be some mistake.

Catching the mumps the day before you're supposed to go to your own office retirement party.

From these and other afflications, dear Lord, save us, Amen.

Fund Trebled

WASHINGTON (AP) — The Department of Housing and Urban Development has trebled the funds available for its Historic Preservation program. In 1970, $1 million was available on a matching basis.

CROSSWORD PUZZLE

ACROSS

1. Hominy
5. Chemical substances
10. Harpoon
11. Style of painting
12. HiFi
13. Knot again
14. Paris airport
15. Vast amount
17. Finale
18. Corpulent
19. Subsidy
20. Annoys
21. Business getter
22. Snaffle
23. Conquered
24. Shortening
25. de cologne
26. Hush
28. Bugle call
30. Worn
31. Rolled tea
32. Turkish chamber
33. Heavens
34. College society
35. Close-fitting hat
37. Join
39. Architect's plan
40. Polished
41. Beer mug
42. Watched

DOWN

1. Hard-grained wheat
2. Ethereal
3. Miss West
4. To your health
5. Site of the Taj Mahal
6. Consonant
7. Advanced medical student
8. Beverage
9. Kernels
10. Short for a violin
12. Divan
16. Man's nickname
19. Afflict
20. Promissory note
22. Encore
23. Cram
24. Dull
25. Pompidou's palace
26. Hut
27. Rancor
28. Carries
29. Embrace
30. Roger
31. Wept
33. Visible
34. Escape
36. Swiss canton
38. Run between ports

LIP		WED				TARA					
ARA		ARE				ONUS					
COLOGNE						PERK					
ENSUE				DRAM							
		SRO		OZONE							
GOAT		NOW		NON							
ARM						RD					
STIES		LYE									
	AXIS			URBAN							
ELBA		CALORIE									
TALC		AWA		IDO							
ABET		TEN		MEN							

SOLUTION OF YESTERDAY'S PUZZLE

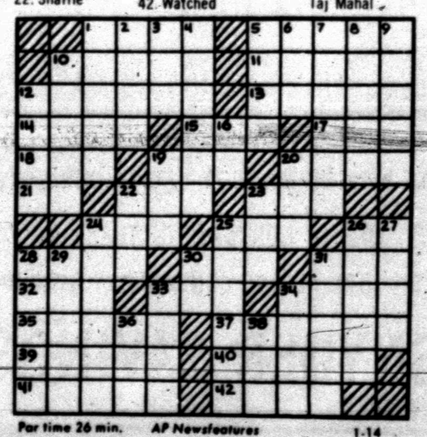

Par time 26 min. AP Newsfeatures 1-14

BARNEY GOOGLE AND SNUFFY SMITH

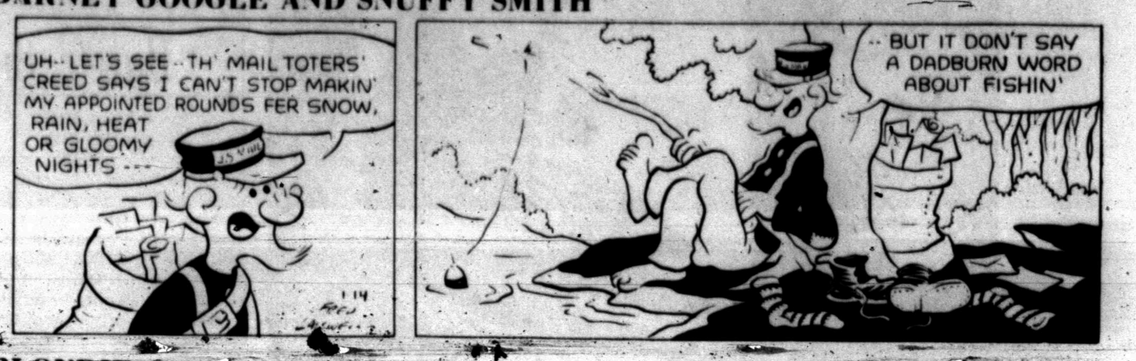

BLONDIE

FLASH GORDON

JOE PALOOKA

PLAIN JANE

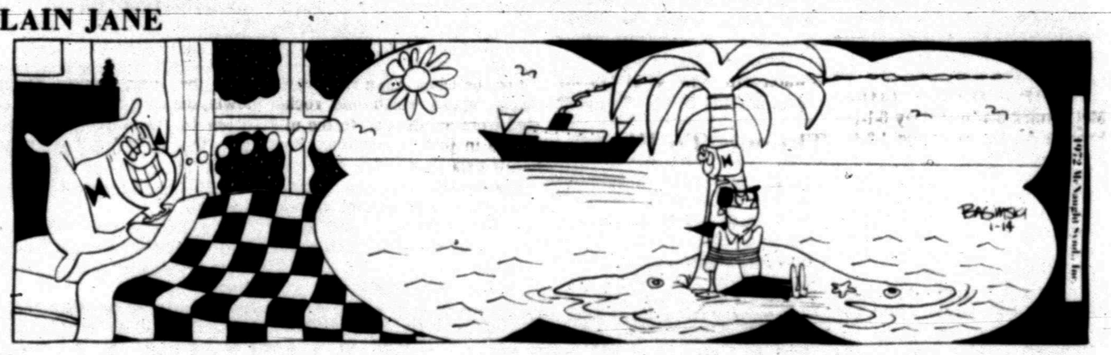

TIGER

BUTTER AND BOOP

DENNIS THE MENACE

"I S'POSE THEY GOT ANOTHER ONE DOWN SOUTH... YOU CAN'T GET AWAY FROM BATHS."

LAFF-A-DAY

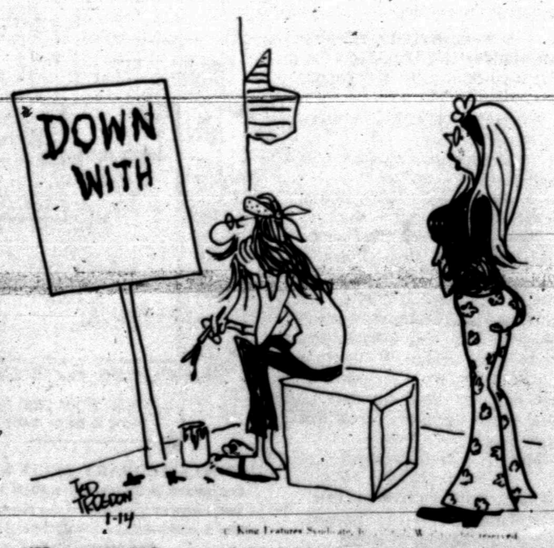

"Hurry up, Edgar, and think of something. The protest march starts in twenty minutes."

Tigers, Wolves Tangle Tonight

Colorado City's Wolves invade Scurry County Coliseum tonight for an 8 o'clock tussle with the resident Snyder Tigers. The program begins at 6:15 p.m. with the junior varsity contest.

The Wolves started out like a whirlwind this season, but they've run into trouble since district play began. They are 17-5 for the season and 1-3 in district. Snyder has one of the best records in the state, having lost only twice in 15 games while posting a 4-0 district mark.

Thus the Tigers will be favored tonight, but the Wolves could give them a stiff contest if they are hot. Colorado City has several returning lettermen, including Jerome Hopkins, Skett Kimbrell and David Matthews. Other starters are Melvin Jackson and John Ridge.

Snyder currently is leading the district and can clinch a tie for the first half crown by winning their next two games. This is the best Tiger team since 1964 when they "won" the crown, but lost the championship due to a probation ruling.

The Tigers have one of the best defenses in the state and they have good balance on offense. Manning the post positions for Coach Bob Moore tonight will be Kent Horsley, 6-8 senior, and Jerry Brooks, 6-3 junior. Dub Preston, 6-5 senior, and Tommy Washington, 5-11 junior, will be at wing with Fred Liner, 6-2 junior at guard.

Snyder also has capable reserve help in post man Kevin Jones, a 6-4 junior; wingmen Gary Brooks, 6-3 junior, and David Thompson, 6-1 senior; and, guards Jackie Murray, 5-10 senior, Mike Hinton, 5-10 junior, and Charles Anderson 5-7 junior.

The junior varsity Bengals will be out to improve on a 13-5 record. Possible starters for Coach Jim Bartlett are guard Tim Jones, wingmen Richard Gorman and Darrell Morgan and post men Moell Blalock and V.T. Roberson or Leonard Durst.

Lamar Splits With Ponies

Lamar Junior High split a couple basketball games with Sweetwater here last night with the 9th grade winning, 60-48, and the 8th grade losing, 38-32.

Lamar 9th grade took an early lead and stayed out front all the way. Greg Gary paced the attack with 19 points. Hunt and Thompson each roped 10 points for Sweetwater 9th.

The Sweetwater 8th grade took a 10-8 lead in the first quarter and never relinquished it with Johnson scoring 16 points to lead the attack. For Lamar 8th, Randy Gressett and Kelly Ragland scored 11 and 10 points respectively.

SWEETWATER 9TH (48)—Ornelas 2-1-5; Hunt 5-0-10; Rowan 3-0-6; Hodges 2-1-5; Donnelly 1-5-7; Johnson 2-1-5; Thompson 4-2-10; totals 19-10-48.

LAMAR 9TH (60)—Weems 1-2-4; Harrell 2-4-8; Young 2-2-6; Carter 2-5-9; Gary 7-5-19; Sonnier 1-0-2; Bunch 4-0-8; Payne 2-0-4; totals 21-18-60.

S'water 9th	3	19	5	21—48
Lamar 9th	11	16	17	16—60

★ ★ ★

SWEETWATER 8TH (38)—Johnson 5-6-16; Amos 2-0-4; Lackey 3-0-6; Chancellor 1-1-3; Palmer 3-1-7; Gomez 1-0-2; totals 15-8-38.

LAMAR 8TH (32)—Gill 0-3-3; Gressett 4-3-11; Ragland 4-2-10; McCommon 1-0-2; Gee 2-0-4; Riggs 1-0-2; totals 12-8-32.

S'water 8th	10	4	11	13—38
Lamar 8th	8	4	7	13—32

Thomas To Play In Pro Bowl

LOS ANGELES (AP) — Running backs Duane Thomas of the Dallas Cowboys and Marv Hubbard of the Oakland Raiders were named Thursday to replace injured players in the National Football League's Pro Bowl Jan. 23 at the Coliseum.

Blue, Black Teams Win

Travis Blue whipped Lamar Gold 44-33 and Travis Black nipped Lamar White 35-31 in two 7th grade basketball tilts held here last night.

The Blue took a 14-5 lead in the first period and never relinquished it. Charles Cobb was high point man with 14 points. Brad Francis and Danny McCormick netted 11 and 10 points respectively for the Gold.

Travis Black also led all the way, sparked by Anthony Lewis, who roped 18 points. The White team's Marcus Anderson pumped in 11 points.

TRAVIS BLUE (44)—Riggins 3-3-9; Luera 2-0-4; C. Cobb 7-0-14; Hobbs 1-0-2; Kitchen 1-0-2; Stroder 1-0-2; Walton 3-3-9; Carlton 1-0-2; totals 19-6-44.

LAMAR GOLD (33)—McCormick 3-4-10; Q'Day 0-1-1; Francis 5-1-11; Browning 1-2-4; Early 3-0-6; totals 12-9-33.

Blue	14	6	14	10—44
Gold	5	10	9	9—33

★ ★ ★

TRAVIS BLACK (35)—Browning 0-1-1; A. Lewis 7-4-18; Johnson 2-1-5; Brumley 1-0-2; Lester 1-1-3; R. Lewis 1-0-2; Essery 1-0-2; Jones 1-0-2; totals 14-7-35.

LAMAR WHITE (31)—Falls 1-0-2; Beard 2-0-4; Anderson 4-3-11; Young 1-0-2; Reese 0-2-2; Franks 1-0-2; Moore 4-0-8; totals 13-5-31.

Black	12	8	10	5—35
White	8	8	7	8—31

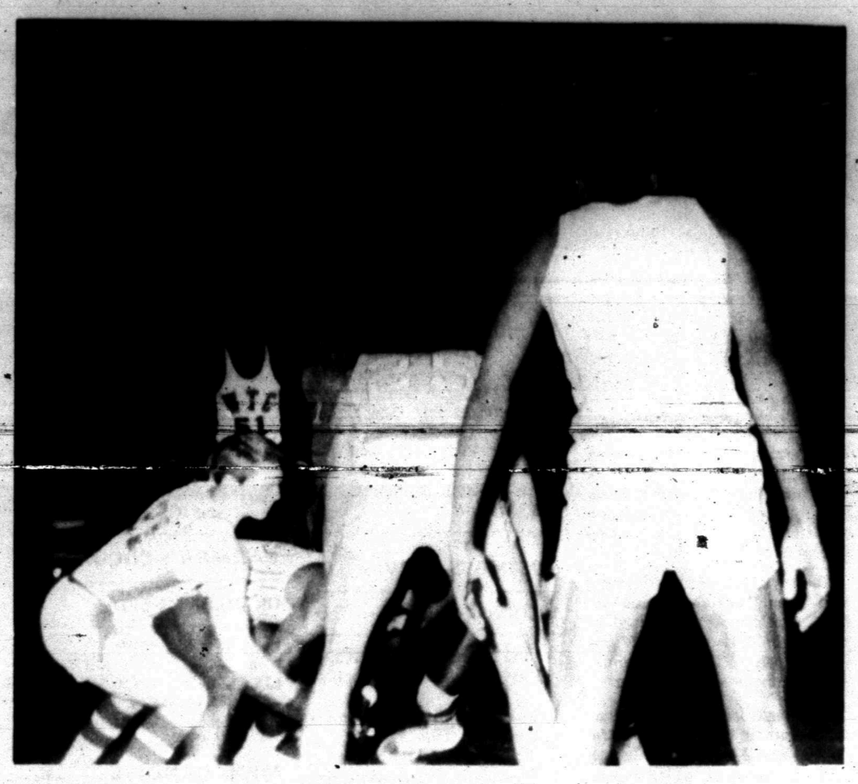

SCRAMBLE FOR BALL—Western Texas College's Steve Sparks (21) tries to wrest the basketball away from an unidentified Wrangler during the WTC-Odessa JC tilt here last night. Others pictured are Odessa's Allan Carter (25) and Quincy Wallace (35) and the Westerners' Ralph Jackson (51) in background. The visitors rallied in the second half to take an 85-78 decision.

Wranglers Defeat Western, 85-78

The Odessa Junior College Wranglers used a zone defense to good advantage here last night to take an 85-78 triumph over the Western Texas College Westerners. The loss drops WTC to 5-9 for the season while the visitors now are 3-8.

WTC fell behind 6-0 in the early stages, but took the lead for the first time at 11-10. The lead changed three or four more times, then Western took as much as an eight point lead. But the visitors began cutting into it and trailed by only one point, 39-38, at halftime.

The Wranglers used a man-to-man defense in the first half, and the Westerners were able to penetrate it with skill. However, the visitors came out with a zone defense in the second half and WTC had trouble getting inside.

WTC hit only 33 of 100 floor shots for 33 per cent and 12 of 23 at the line for 52 per cent. The Wranglers won the battle of the boards.

Walter Hanibal, the outstanding wingman from Fort Worth Kirkpatrick, was the leading scorer with 16 points, but he was off his game. He only hit seven of 27, which is far below his usual standard.

Jimmy Hill, post man from Amarillo Tascosa, and Steve Sparks, guard from Krum, each hit 13 points while Johnny Neff, guard from McAdoo, put in 10 points.

The Wrangler's Quincy Wallace, a sophomore letterman from Odessa, won scoring honors with 20 points. LaSelle Taylor, freshman from El Paso, netted 17, and Alvin Bailey, another soph from Odessa, pitched in 10.

"We're still playing with inconsistency and lack of mental toughness," said WTC Coach Sid Simpson. "We have got to find some boys who can score inside while they are being pushed and jostled. We missed 25 shots from within five feet of the basket. This is just mostly lack of mental toughness. A college ball player has just got to learn how to score in heavy traffic."

Western Texas will be in Abilene Monday night to tangle with the Hardin-Simmons University freshmen.

ODESSA JC (85)	FG	FT	PF	TP
Anderson	4	0	3	8
Wallace	9	2	4	20
Bailey	4	2	0	10
Carter	4	0	3	8
Taylor	7	3	3	17
Hearne	3	0	5	6
Walker	3	2	0	8
Burkhalter	2	1	3	5
Henderson	1	1	0	3
TOTALS	37	11	21	85

WTC (78)	FG	FT	PF	TP
Hannibal	7	2	1	16
Houston	2	0	4	4
Hill	6	1	3	13
Neff	5	0	2	10
Sparks	3	7	1	13
Jackson	3	2	2	8
Simpson	3	0	1	6
Henderson	1	0	2	2
Dyess	0	0	1	0
Pearson	3	0	1	6
TOTALS	33	12	18	78

Odessa JC	38	47—85
WTC	39	39—78

Nicklaus Has 3-Stroke Lead

PEBBLE BEACH, Calif. (AP)—"Well, we'll just see if we can make it five out of six, and then six out of seven ..."

Jack Nicklaus, winner of four of his last five starts, had just fired a brilliant six-under-par 66 for a three-stroke lead in the first round of the Bing Crosby National Pro-Am golf tournament Thursday and was looking ahead to the weekend.

"Sure, I'd like to keep it going, but it's not going to happen," the powerful Golden Bear said, then grinned.

"How many did (Byron) Nelson win in a row? Eleven? Well, if I won 10 I'd want to win 20, but it's not going to happen."

Nicklaus, making his first start of the season, had seven birdies, missed six other times from 12 feet or less and was threatening to run off and hide from the rest of the field until he suffered his only lapse on the 18th hole.

MEN NEEDED
in this area to train as
LIVESTOCK BUYERS
LEARN TO BUY CATTLE, HOGS AND SHEEP
at sale barns, feed lots and ranches. We prefer to train men 21 to 55 with livestock experience. For local interview, write age, phone, address and background to:
NATIONAL MEAT PACKERS TRAINING
1805 East Ave., Dept. WT-67
Ft. Worth, Texas 76103

Big Game Set Sunday

By BRUCE LOWITT ....
Associated Press Sports Writer

NEW ORLEANS (AP) — "This is the ultimate—it's not just another game," says Dallas Coach Tom Landry.

For the Cowboys and Miami Dolphins, the ultimate—the kickoff for Super Bowl VI—arrives Sunday in Tulane Stadium at 2:30 p.m., EST, with national television coverage by CBS.

"You try to convince yourself that this is just one more game. You try to say you've got to look at it the way you look at any other one," says Landry.

"But you just can't, no matter how much you try. Let's face it, this is what it's all about. This is what 26 teams are shooting for at the start of the season."

For the Dolphins, a relatively young squad which has rocketed from an also-ran to the ultimate in just two seasons, it's a new experience.

For the Cowboys, it's just one more championship—and another chance to shake the not-wholly-deserved image of "blowing the big ones."

Dallas, which went into last year's Super Bowl as the favorite, then lost to the Baltimore Colts 16-13, are the oddsmakers' pregame pick again, this time by a touchdown.

But that doesn't please Landry, who says it can work against the favorite.

"Perhaps being favored can hurt a bit. It can make a team overconfident, can make them let up just a bit—although I don't think that'll happen in our case.

"Conversely," he said, "being the underdog can cause a team to play over it's head, I just don't know what effect, if any, it'll have on either of us."

Miami Coach Don Shula Agrees with Landry's assessment.

"I don't pay attention to odds. No team is going to lose to you. You have to go out and win. They certainly should be the favorites."

In the past three Super Bowls, the odds have had no relation to the outcome. Each time the underdog has come out on top.

Sunday's clash features two clubs with both solidly steady and potentially explosive offenses. On defense, too, they're remarkably similar, although the oddsmakers say it is defense which gives Dallas the edge.

At quarterback, each has a relatively young but highly polished performer.

For the Cowboys, it's Roger Staubach, a third-year player from Navy who won the starting role from Craig Morton in midseason and, with Landry shuttling in the plays from the bench, has taken Dallas to nine successive victories.

For the Dolphins, it's Bob Griese, a five-year veteran from Purdue, who calls his own game.

And, in each case, it's the respective conferences' top-rated passers who will be barking out the signals. Staubach led the NFC with completions on 126 of 211 attempts for a 59.7 percentage, 15 touchdowns and only four interceptions. Griese headed the AFC, hitting on 145 of 263 passes for a 55.1 percentage and 19 touchdowns with nine passes picked off.

Each has a target for the bomb. Griese will be aiming his at Paul Warfield, only the conference's No. 9 receiver with 43 catches—but they amounted to a 23.2 yards-per-catch average and 11 touchdowns, each category tops in the league.

Bob Hayes is the Cowboys' long-ball threat. He made 35 receptions for a 24 yards-per-catch average and eight touchdowns, including the NFC's longest aerial scoring play of the year, an 85-yarder.

On the ground, the Dolphins rely almost exclusively on Larry Csonka and Jim Kiick—and they don't need much more.

Csonka, the AFC's No. 2 rusher, ripped around and through the opposition for 1,051 yards and seven touchdowns and Kiick, ninth in the conference, added 738 yards and three touchdowns.

The Cowboys have more diversity in the backfield. Duane Thomas, the No. 7 rusher in the NFC, piled up 793 yards and a league-high 11 touchdowns on the ground.

Calvin Hill, who may see limited action Sunday due to a knee injury, and Walt Garrison, shared much of the rest of the running, Hill getting 468 yards and Garrison, technically Dallas' No. 3 runner, getting 429.

And Staubach was No. 4. The rugged quarterback scrambled 41 times for 343 yards.

In addition to Warfield, Griese threw heavily to Kiick coming out of the backfield and to wide receiver Howard Twilley and tight end Marv Fleming.

Staubach, who also goes to his backs quite a bit, will also be looking for wide receiver Lance Alworth and tight ends Billy Truax and Mike Ditka, the latter two operating as Landry's signal-carrying service.

On defense, the Cowboys and Dolphins finished second overall in their respective conferences. Dallas' Doomsday Defense was the best in the NFC against the rush but ninth against the pass while Miami was fourth in stopping both the ground and aerial game.

The edge the Cowboys would appear to have comes with experience. They've got an average of 8½ years on defense, some five more than the Dolphins, who will be starting five second-year men. Middle linebacker Nick Buoniconti, a 10-year veteran, is the man around whom Miami has built its defense.

One of the Cowboys' biggest threats is tackle Bob Lilly, who makes a habit of mauling quarterbacks and stopping runners dead in their tracks.

And behind 11-year star Lilly are more grizzled veterans, including eight-year cornerback Mel Renfro, whose main assignment will be to defuse the Warfield bomb threat.

THE DEFFEBACH AGENCY
2606 Ave. R
Phone 573-5611

SPORTS

Landry Is Soft-Spoken

By WILL GRIMSLEY
AP Special Correspondent

NEW ORLEANS (AP) — They call Dallas' Tom Landry "the Reverend T. L." Miami's Don Shula is "Little Napoleon."

Landry is a tall, slender man of 47, partially bald. Graying at the temples, almost completely humorless, so soft-spoken one has to turn his hearing aid on high to get the message.

He could be mistaken for a bank clerk or a church deacon, the latter of which he probably is.

Shula is built like a fire hydrant. A onetime defensive back, at 42 he looks capable of going out on the field and swapping jolts with the behemoths he coaches. He speaks in a strong, authoritative voice, laughs and kids a lot and enjoys a reputation among his peers of being a "man's man."

Shula's chief worry this week preceeding the super bowl has been an expanding waist line.

There are sharp physical and personality differences but in coaching philosophy there are many parallels between the pair who must radiate the thought waves in pro football's big championship game Sunday.

Both are strong on organization and dedication, sticklers for detail and hard work. Landry is a cold computer, criticized by some as being too intellectual for his muscled pupils. Shula is the inspirer—not in the Knute Rockne blood and tears tradition—but a man capable of exhorting others to super effort.

Shula, brown-haired, square-jawed and apparently lacking in guile, considers himself a disciple of the Paul Brown-Weeb Ewbank school, which stresses play execution and avoidance of errors.

Shula played seven years in the NFL with the Browns, Colts and Redskins, and coached at Virginia and Kentucky before entering the pro coaching field in 1960.

He broke in as an assistant with the Detroit Lions, then moved to Baltimore where he had a 71-23-4 record over a seven-year span, four times being named NFL "Coach of the Year."

At Miami two years ago he took a Dolphin team that had won only three games the season before and proceeded to produce 10-4 and 10-3-1 marks that led to this year's Super Bowl.

Shula treats his charges as adults but demands of each of them as much as he puts into the effort himself.

However, he has retained a relaxed attitude and sense of humor that apparently has paid dividends.

Alex Karras, former Detroit Lion turned newsman, threw an off-beat barb at the Miami coach. "Between Csonka and Kiick," he asked, "who has the prettiest broads?"

Shula didn't blink an eye. "Both are straight arrows," he replied.

Landry, a Texan by birth, education and commitment, is rounding out his 22nd year in the professional coaching field. He has been at the helm of the Cowboys since their birth in 1960. His career record is 88-72-6.

The last five years he has brought the Cowboys into the playoffs only to have them fall short of the big title. This has produced natural charges of "choke-ups" and "can't win the big ones."

If such charges have cut into the bowels of the quiet Texan, the bitterness has not come to the surface.

"This man has more patience than any individual I've ever known," said a Dallas associate. "Look at all the things he's had to go through. The crowds booing Don Meredith and Craig Morton. The criticism of his multiple offense. The Lance Rentzel case. Morton's hypnosis hangup last year in Miami. Duane Thomas' refusal to communicate. It's been enough to kill a lesser man."

Landry's patience must stem from his religious roots. He is active in the National Association of Christian Athletes. He has taken major roles in Billy Graham's crusades.

Landry alligns himself with the school of the late Vince Lombardi, who put heavy stress on fundamentals, yet his play book of multiple offenses and sophisticated defenses is said to be heavy enough to choke an Einstein.

Unlike Shula, who lets Bob Griese run the team on the field, Landry insists on shuttling all Dallas plays from the sidelines to quarterback Roger Staubach.

His coaching is low-key but players have one [illegible] at the post-game Tuesday movies. "He has a way of really cutting you down for mistakes," said one player.

Sam Blair of the Dallas Morning News, who has written a book on the Cowboys, contends that stubborness has been one of Landry's failings.

"The Cowboys should have been winning from the first of the season," Blair says. "Landry should have installed Staubach at quarterback from the start. But he has his ten commandments chisled in marble and one of the commandments is: 'Thou shalt have experience.'"

Stars Rebound, Dump Squires

By THE ASSOCIATED PRESS

What a relief! It wasn't a long losing streak, and it was on the road away from the home fans, but the Utah Stars are glad it's over.

The Stars got dumped by Kentucky, Indiana and New York before bouncing the Virginia Squires 128-119 Thursday night.

Utah, leading the American Basketball Association West Division, closed off almost everyone on the Squires but Charlie Scott, who scored 44 points. But while Scott was running wild for Virginia, the balanced Utah attack took a 12-0 lead at the outset and never trailed.

Zelmo Beaty scored 31 points for Utah while James Jones and Ron Boone had 23 each and Willie Wise got 21.

Scott received offensive support from rookie Julius Erving with 20 points.

In other ABA games, New York defeated the Floridians 110-94; and Pittsburgh topped Denver 118-116.

Seattle beat Baltimore 112-107 in the only National Basketball Association game Thursday night.

Use Daily News, Classified Ads.

MONEY
Cash For
Stocks-Merchandise-Equipment
Chuck Mitchel 806-296-6575
Travis Butler 806-747-6210
All Calls Confidential

YE OLDE GUN SHOP
Complete Gunsmith Service
• Custom Loading
• Used Guns
Bought-Sold-Traded
OPEN 9 A.M.-6 P.M.
Dick Stallcup-Owner
1905 24th St.
Phone 573-8271

SAVE A BUNDLE NOW
DURING OUR BIG
JANUARY—FEBRUARY CAMPAIGN!
LES FRANCIS
Traffic Circle 573-5456

Forrest LUMBER COMPANY
WINTER ROUND-UP OF VALUES
These are just a few of the many items that can be used to brighten your present bathroom. Most of these products can be installed by the homeowner, or installation can be arranged by FORREST LUMBER CO.

Any Bathroom can be enhanced with a vanity cabinet. Available in 24" - 30" - 36" widths.
24" wide Reg. $79.95
NOW ONLY $64.95

Cool Wall Bath Heater with NO OPEN FLAME. NO EXPOSED controls. Heats the room not the wall. Installs anywhere above floor level.
Reg. $19.95
NOW ONLY $15.95

"ADD ON" Shower. Installs over any bath tub. Now any house can have a shower.
ONLY $21.90

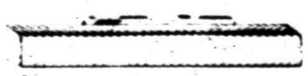
Brighten that dim bathroom with a new light fixture. Two 75 watt bulbs with convenient outlet.
NOW ONLY $5.45

Beautiful Decorator Medicine Cabinet with gold & silver carved frame. Installs in any room, but makes a bathroom particularly glamorous.
Reg. $24.95
NOW ONLY $17.25

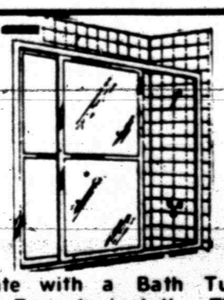
Redecorate with a Bath Tub Enclosure. Easy to install. This tub enclosure keeps water in the tub where it belongs.
Reg. $36.95
NOW ONLY $29.95

FORREST LUMBER
2109 25th 573-3301

classified ads get the job done

King's Widow Pushing 'Holiday' Memorial

By KATHRYN JOHNSON
Associated Press Writer

ATLANTA, Ga. (AP) — The widow of Dr. Martin Luther King Jr. says there ought to be at least one national holiday a year in tribute to a black man, "and, at this point, Martin is the best candidate we have."

Coretta King is still working to have her husband's birthday, Jan. 15, declared a national holiday. King, who was assassinated April 4, 1968, in Memphis, Tenn., would have been 43 on Saturday.

The Georgia Legislature has twice declined to make King's birthdate a state holiday. Atlanta public school children have the day off today as they did last year, in observance of the birthdate.

Mrs. King devotes much of her time building the Martin Luther King Jr. Memorial Center, designed to keep alive her husband's ideas and memory.

"It must be a living memorial," said Mrs. King in an interview. "It's to be a continuing legacy ... a means of institutionalizing my husband's concept of nonviolent social change."

A nearly two-week long observance of his birthday began Jan. 9 with an open house at a library which houses the civil rights leader's books and manuscripts, tape recordings of his voice and a collection of paintings, photographs and sculpture sent from admirers around the world.

Thousands of persons annually visit the stark marble tomb, with its eternal light, where King is buried next to the Ebenezer Baptist Church, where King served.

The site is part of the area Mrs. King envisions as the center for her husband. The center will include a "Freedom Hall" near the tomb, and the two-story, white frame home down the street where King was born.

"We want a city park with a recreational center as a living memorial to Martin," she said. She is anxious that the City of Atlanta finance the park.

Mrs. King becomes animated when talking of plans for the Institute of Nonviolent Social Change, which is to be housed in the "Freedom Hall." The institute, she says, will involve "the whole process of changing society to bring about more justice and equality."

She also wants the institute to train teachers in nonviolent methods and philosophy and promote the nonviolent message around the world through regional centers.

The entire project is expected to cost about $6 million to $7 million, Mrs. King said. "I'd like to see it come to fruition by 1976."

24 Types Of Toys Recalled

WASHINGTON (AP) — The Food and Drug Administration says it is recalling hundreds of thousands of dolls, rattles, cars, music boxes and other common toys that it considers hazardous to children.

The toys, 24 types in all, were sold throughout the nation before retailers were notified of the recalls between Oct. 24 and Dec. 30, the FDA said Thursday in announcing the move.

The items were declared hazardous under the 1969 Toy Safety Act, the FDA said, because they contain parts which can be inhaled or swallowed, or can cause cuts and punctures.

"We presume most reputable retailers will return the purchase price," an FDA spokesman said. "However, if they refuse, I'm not sure what would happen."

The law provides that consumers may seek refunds for recalled toys.

The FDA also said it will propose new safety standards for electrical and mechanical toys.

Kennedy Won't Be Delegate

By BILL KOSMAN
Associated Press Writer

Sen. Edward M. Kennedy, consistently mentioned as a presidential possibility despite his denials of White House aspirations, says he will not be a delegate to the Democratic National Convention this summer but will be active at the session.

In a surprise development Thursday night, Kennedy said in Boston he felt it would be misleading if he headed a slate of his state's delegates to the national convention in Miami. He said people might think it was to "serve some other purpose."

It had been expected that Kennedy would head Massachusetts' at-large convention delegate slate.

The senator filed an affidavit disavowing his candidacy, a move necessary to remove his name from the April 25 Massachusetts presidential primary ballot.

However, Kennedy said he expects to be "active over the period of the next several weeks and months and at the convention."

As candidates and noncandidates scrambled around many of the nation's 23 primary-election states—either entering or withdrawing their names—others carried on their politicking unabashedly.

Democrat George Wallace ran headon into party stalwart Sen. Hubert H. Humphrey after launching what the Alabama governor called a people's campaign in the Florida presidential primary.

"I defeated Wallace in this state in 1968 and hope to do as well again," Humphrey, of Minnesota, told a Jacksonville audience Thursday while pushing his own campaign for the state's March 14 contest.

A dozen candidates are listed on the Florida primary ballot.

Meanwhile, Sen. Vance Hartke of Indiana accused the news media of slighting his bid for the Democratic presidential nomination. "I'm only an underdog with you people," Hartke said at a New York news conference. He predicted he will win the New Hampshire primary.

On a three-day campaign swing through Wisconsin, Sen. Henry M. Jackson of Washington maintained he offers the best hope of luring disenchanted Democrats back into the fold and of defeating President Nixon in November. Jackson is expected to compete for Wisconsin's national convention delegates in a crowded Democratic field.

Speaking at Iowa State University at Ames, Democratic hopeful Sen. George McGovern advocated broad reform in the "entire tax structure" to redistribute income to every man, woman and child in the nation. The South Dakotan plugged for a program of tax-and-welfare reform.

In Boston, New York Mayor John V. Lindsay, the Republican-turned-Democrat, announced he will enter the Massachusetts Democratic presidential primary. He already had announced he will enter the Florida and Wisconsin primaries.

Also in Boston, former Sen. Eugene McCarthy of Minnesota said he might support Lindsay or McGovern for president if "they show strength." McCarthy added to a student meeting that he wants to examine their statements on domestic policy.

Kennedy said while making his announcement that he intends to campaign vigorously for the Democratic nominee, and added he agrees with polls showing the Democratic frontrunner is Sen. Edmund S. Muskie of Maine.

Muskie took his campaign to Berlin, N.H., where he said the thrust of Nixon's policies since the 1968 campaign has been "to divide Americans against each other." He called Nixon's economic policies "an economic disaster for the country."

Nixon also was criticized by a Republican challenger, Rep. John Ashbrook of Ohio, who accused the administration of allowing a "paralysis of leadership" to set in.

"For the most part, we have confirmed the drift of previous administrations," Ashbrook said in Bedford, N.H.

Appearing with Ashbrook was Rep. Paul N. McCloskey, R-Calif., who also seeks the Republican presidential nomination. He said that if elected he would follow the English custom of appearing every month before Congress to defend his programs and answer questions.

Wallace's entry into the Florida race was denounced by Democratic National Chairman Lawrence F. O'Brien, who said Wallace's campaign "could cloud the issue in terms of legitimate Democratic candidatesm

"I suggest the governor of Alabama is not seeking the Democratic nomination in any seriousness," O'brien said Thursday in Kansas City.

Nixon Painting Confirmed

WASHINGTON (AP) — The White House has confirmed that artist Andrew Wyeth has been selected to paint the official portrait of President Nixon, but there are no immediate plans for Nixon to sit for the work.

"Andrew Wyeth is the President's personal choice to paint his portrait," presidential press secretary Ronald L. Ziegler said Thursday.

But Ziegler said Nixon told him he does not plan to take time to sit for the portrait while in office.

Wyeth said at his home in Chadds Ford, Pa., near Philadelphia, Monday that Mrs. Nixon had asked him to paint the portrait and that he agreed.

Ziegler said both the President and Mrs. Nixon have a great admiration for Wyeth "as a painter and a man."

The Nixons saluted Wyeth and his work with a special showing at the White House last year, and they have had the artist to dinner.

Use Daily News, Classified Ads. — Phone 573-5486.

Political Candidates

The Snyder Daily News is authorized to announce the following candidates for political office, subject to action of the Democratic Party Primary:

STATE REPRESENTATIVE (63rd District)
Renal B. Rosson

DISTRICT JUDGE (132nd District)
Wayland G. Holt

SHERIFF
Keith Collier

COUNTY COMMISSIONER (Precinct No. 1)
W.M. (Marion) Dabbs

COUNTY COMMISSIONER (Precinct No. 3)
Thayne Mebane

TAX ASSESSOR-COLLECTOR
Don Adams

CLASSIFIED ADVERTISING RATES & SCHEDULE
15 WORD MINIMUM

1 day per word	6c
2 days per word	11c
3 days per word	15c
4 days per word	18c
5 days per word	20c
6th day	22c
Legals, per word	6c
Card of thanks, per word	6c

Each additional day 2c per word. These rates for consecutive insertions only. All ads are cash unless customer has an established account with The Snyder Daily News. No refund will be made on an ad after appearing in paper. The Publisher is not responsible for copy omissions, typographical errors or any unintentional error that may occur further than to correct it in the next issue after it is brought to his attention.

ERRORS

The Daily News can not be responsible for more than one incorrect insertion. Claims cannot be considered unless made within three days from date of publication. No allowance can be made when errors do not materially affect the value of the advertisement. All out of town orders must be accompanied by cash, check or money order. Deadline 4:30 p.m. Monday through Friday, prior to day of publication. Deadline Sunday 4:30 p.m. Friday.

BUTANE

CALL SCURRY Butane Company 573-3721 for prompt gas delivery. Sales and domestic and commercial appliances.

ANNOUNCEMENTS A

SPECIAL NOTICES A-2

IF YOU drink, that's your problem; if you want to stop, that's our problem. Alcoholics Anonymous. 573-5337 or 573-9654.

IF YOU want to quit smoking, contact the new M D Associate, Mrs. N. F. Hall 863-2396.

AUTOMOBILES B

AUTOS FOR SALE B-1

1969 GALAXIE 500. Air and power. New tires. 44,000 miles. $1600. 573-3316.

69 FORD: Power steering, brakes, air, new tires. Vinyl roof, factory stereo. 44,000 miles. Call 573-8178 after 4:00.

For Sale: 1966 SS Impala. 396 automatic, vinyl top, power and air. $850.00. Call 573-6023.

1969 LUXURY Sedan Oldsmobile. 33,000 miles with Michelin tires. See at 66 Super Station. No trade, $2,850. 573-6222.

1957 Desota, V8, automatic, good shape, $150. Come to back 2905 Ave. S. 573-2342.

TRAILERS B-3

TRAVEL TRAILERS
Hi-Lo's, Golden Falcons, Intrepids, Royal Highlanders (Garage Models) Pickup Campers and Covers. Reese & Eaz-Lift Equalizer Hitches. We service and repair. Spare parts and accessories.
Snyder Hi-Lo Trailer Sales & Rentals
17th St. and Avenue I
573-7528
Snyder, Texas 79549

NEW YEAR SALE
Camper Covers for Sale
MCCRIGHT'S TEXACO
College Ave. & 84 Bypass 573-9198
Nights—573-5603
Road Service Truck Flats

TRAILERS B-3

THE FUN MACHINES
HOLIDAY RAMBLER
Travel Trailers
Over 25 trailers in stock. Starcraft Campers. Complete service & parts dept. See the factory outlet dealer.
MODERN PONTIAC-OLDS
IH 20 at Lamar, Sweetwater, Texas 235-8401, Sweetwater-672-4211, Abilene

BUSINESS SERV. D

ACCOUNTS-AUD. D-1

INCOME TAX SERVICE
Fast, Accurate, Reasonable
Night Appts.
18th Year in Business and in Business all Year
Schiebel's Service System
Brownfield Bldg., Room 105
Ph. 573-2177

FURN. UPHOLSTER D-7

Good selection of used cookstoves & refrigerators and 1 good used gas dryer.
Pioneer Furniture
2310 College Ave.

BUILDING CONSTR. D-9

ALL TYPES
CONCRETE WORK AND BLOCK WORK, ALSO STORM CELLARS
CALL DAY OR NIGHT
573-7881

PAINTING-PAPER D-11

HOUSE PAINTING AND REPAIR WORK
Call Desert Decorators in Snyder, 573-6872 and in Lubbock, 792-1621.

CONTRACTORS: Roofing, carpentering, painters, bricklayers and complete cement work. Free estimates. No job too small. Call day or night. 573-2829.

PAINTING WANTED: Spray, brush, or roller. Interior decorating. Interior or exterior. Work guaranteed. Call 573-6219.

MISCELLANEOUS D-26

Ironing Wanted: 107 36th. Street or call 573-2804.

Tree Service
Pruning, Trees Removed, Hedges trimmed, garages cleaned,
1010 26th St. 573-3120
L. R. Smith

5 Yard dump truck & front end loader on small tractor. Haul dirt, sand, and gravel for yards, driveways or whatever the need. Plow yards and clean up. Free estimates by the load or job. Don McAnelly. Pho. 573-3136.

HAPPY NEW YEAR!
The secret to a Happy New Year lies in keeping on good terms with everyone and everything, especially your conscience, your wife, and your stomach.
SHARP SHOP
Don Elrod 505 E. Hwy.
573-5561

EMPLOYMENT E

HELP WANTED MALE E-1

EXPERIENCED HOT oil operator needed. 573-3788.

LOCAL REPRESENTATIVE
Our company is expanding its operations into this area and needs a man who is respected in the community. This man would earn from $1000 to $1500 per month and enjoy all company benefits, including a stock incentive plan, life and health insurance and a complete training program. Parttime considered. List past five years experience. Write Jack O'Neill, 6012 Walraven Circle, Fort Worth, Texas 76133.

WANTED: Construction workers. Apply at job site on FM 611 West of Rotan. Zack Burkett Co. Equal Opportunity Employer.

HELP WANTED FEMALE E-2

NEED SOMEONE to do general housework. Phone 573-6947.

INSTRUCTION F

GUITAR LESSONS: Phone 573-9537.

WOMAN'S COLUMN H

ANTIQUES-ART H-1

THE ANTIQUE CLOCK SHOP
Antiques, Clocks
Ennis Creek Rd. and 23rd Street
Phone 573-5327

BEAUTYSHOPS H-2

HAVE WIG and beauty shop for sale or someone to manage on College Ave. 573-6413. Call after 5.

CHILD CARE H-3

Wanted: Mature lady to keep 6 mo. old child in my home. Call 573-8311 after 5 P.M.

WANTED: Reliable person to keep week old baby in my home. 5 days a week. 573-5548 after 5 pm.

HEALTHSERVICE H-4

DEBBIE LANE BODY WRAP
Guaranteed to take off 4-15 inches in just one hour. For information call: 573-8351.
Le' Charme Health Spa, Inc.
2506 Ave. F

SEWING H-6

NOW! RIGHT IN YOUR OWN COMMUNITY
FABRICON
INVISIBLE REWEAVING
INVISIBLY Rewoven on all Tyes of Fabrics.
Free Estimates, Prompt Service, Reasonable Prices
Being your Germantown
Barbara White - 573-7026
Star Rt., Box 24, Ira

FARMER'S COLUMN J

GRAIN, HAY, FEED J-2

HAY FOR sale. Phone 573-7896.

LIVESTOCK J-3

FOR SALE: Weaning pigs. Hampshire or Duroc. 573-5040.

MERCHANDISE K

DOG, PETS, ETC. K-3

Professional dog grooming. Call Peggy's Grooming Shop. 573-6796.

Registered poodles. Three male black mini toys. Call 573-8244 after 6 p.m.

HOUSEHOLD GOODS K-4

VACUUM CLEANER SUPPLIES. All makes serviced. Snyder's Vacuum Cleaner headquarters. Allen Sewing Machine Center.

If carpets look dull and drear, remove spots as they appear with Blue Lustre. Rent electric shampooer $1. Roe's Furniture and Appliance.

CLEAN rugs, like new, so easy to do with Blue Lustre. Rent electric shampooer $1. Clark Lumber Co.

MUSICAL INST. K-5

HAMBLEN MUSIC CO.
Pianos-Organs
Sheet Music, Stereo Equipment
Musical Instruments
Guitar Lessons
573-8250 1712 25th

FOR SALE: Upright piano. Good condition. 573-5551.

MISCELLANEOUS K-11

FOR SALE: Two ¾ wooden bedsteads with matress and springs. Also, refrigerator and cook stove. 2110 27th. 573-3459.

PENNYRICH BRAS
Anita Erwin
573-7988

FOR SALE: 14 Kt. gold, stainless back Omega Seamaster DeVille watch. $50.00. Call 573-5308 after 6:30 p.m.

BIG ½ PRICE SALE!
SCURRY COUNTY ASSOCIATION FOR RETARDED CHILDREN
Garage Sale
Thursday, Friday, Saturday
West across from City Hall, Clothing and Misc. Items

For Sale: 20 Volume of 1969 New International Encyclopedias. Never Used. Call 573-9616 after 5.

PORCH OR INDOOR SALE
East 40th-Last house at end of road.
Clothing, small household appliances, furniture.
Start 9:00 Friday through Saturday afternoon.

FOR SALE: One model 97 Winchester 12 gauge pump shotgun. Presentation model. $150. Call 573-3500 after 5 pm.

Garage Sale
Go out Lamesa highway turn right at Paymaster Gin, then 4 miles - turn right - house on left.
Clothing, Miscellaneous
Everything half-price
Saturday 1 pm to 4

TRADE OR EXCHANGE K-12

WANT TO TRADE: 21" TV for portable with UHF. 573-3712.

FOR TRADE: 21" portable TV for washing machine. 573-6606.

WANTED TO BUY K-14

WANT TO BUY: Tubing or rod trailer. 2 or 4 wheels. 4 wheels preferred. Call 573-6274.

WANT TO BUY: Cook stove, reasonable. Also, New 2 wheel stock trailer for sale. 573-5178.

Want to buy good used pool table. 573-6493.

TRAILER HOUSES K-16

If your Mobile Home or Trailer is worth owning its worth insuring with
FOREMOST INSURANCE CO.
Roy V. Lashaway
East Hwy.

RENTALS L

FURNISHED APTS. L-3

FOR RENT: Clean, three room furnished apt. All bills paid. 2013 Ave. E.

FURNISHED APARTMENTS & ROOMS
Special Weekly Rates
Bills Paid—Come Look
Tel-Ray—T.V. Available
SKYLINE MOTEL
Lamesa Highway 573-6692

PONDEROSA MOTEL
Completely Remodeled and Refurnished!
Under New Management
Low weekly and overnight rates.
Hwy. 180

FURNISHED APTS. L-3

TWO ROOM and three room furnished apartments. Also two bedroom apartments with or without T.V. Jack & Jack Realty 573-3452 or 573-3566.

COLONIAL APARTMENTS
2604 25th Street Office Apt 1
- 1 and 2 Bedrooms
- Furnished or Unfurnished
- Swimming Pool
- SCAT
- All Electric
- Bills Paid
- Carpet

FURNISHED HOUSES L-5

TWO BEDROOM furnished house for rent. Bills paid. 573-9758.

FOR RENT: 2 bedroom furnished house. 3009 Ave. T. 573-2885.

TWO BEDROOM furnished, brick panel ray heat for rent. 2212 27th. Call 573-6591.

UNFURNISHED HOUSES L-6

TWO BEDROOM unfurnished house for rent. 573-5652 or 573-5845.

Unfurnished two bedroom house for rent. Edge of town. 573-6416.

TRAILER SPACE L-9

FOR RENT: Mobile Home space. Quiet space, couple or small child. 506 27th.

REAL ESTATE M

BUSINESS PROPERTY M-1

FOR SALE: Small, prosperous business. Newly redecorated. Good investment with excellent future. Call 573-9652 after 2 pm or call 573-5701.

HOUSES FOR SALE M-2

THREE BEDROOM home, 1 bath. Low payments. Newly painted. 3726 Ave. U. 573-8246.

70 ACRES
Good cotton allotment. Close in. Contact Prentis Bass, YOUR FARM BROKER and "LET'S MAKE A DEAL"!!!
BASS REAL ESTATE
Phone 573-6827

HILL AVE.—3 bedroom, 1 bath, Equity buy, Payments less than $85.00

BASSRIDGE ADD. - Lovely 3 bedroom - 2 bath - Den - Fireplace-Built-ins - Equity Buy or New Loan.

NEW HOME — Will be completed after the first of the year. West Add. - 3 bedroom - 2 bath - Den-Fireplace - Built-ins - will have shag carpet through out.

TEAL REAL ESTATE
4006 Ave. S Office 573-2133
Dillard Teal home 573-2133
Anita Arnold home 573-7175
Sidney Johnson home 573-3236

BUYING? OR SELLING?
3 BR, 1½ bath, paneled & carpeted, outside City limits. Good buy.
3 BR carpeted, SW, close to school. Equity buy.
3 BR carpeted, den, 2 bath, double fire place. Colonial Hills, close to schools, good buy.
Older house in SW good condition, $6,500.
Commercial bldg. and lot, west 25th St. for sale.
320 acres, most in cult. Good allotments. $135 per acre.
80 acres west 9 miles 35 acres in cultivation.
80 acres, joins city limits of Lubbock. 2 good 8" wells. $800 per ac.
FORREST W. BEAVERS
Real Estate, Insurance, Loans
2425 Avenue S
Phone 573-9472
Virginia Eime 573-3713
Forrest Beavers 573-6467

"YOU CAN DUPLICATE" the plan but not the quality for the price!!! Three Br, 2 bath.

EXTRA'S — Fireplace, refrig. air, kitchen built-in's, wall paper, carpet, lovely landscaping, fenced yard, EQUITY.

"GREAT BUY!!! So much for so little. New listing, choice location, clean as pen. Three BR, new carpet, fenced yard. EQUITY.

"CUSTOM BUILT-ONE-OF-A-KIND-HOME" Spacious 3 BR, 3 Baths, walk-in closets. Perfectly designed kitchen, self-clean. oven. Den — Accented with paneling, cathedral ceiling, fireplace, bookshelves. Total Electric Living. All the "EXTRA'S" possible. Everything "TOP QUALITY." APPOINTMENT.

BROWNING REALTY
1906 26th Street
Phone 573-6306 Night 573-3158

1. 39th Street - Well kept LARGE 2 bdrm, has good storm cellar, fenced - SMALL equity, pmts only $78.
2. WEST - Comfortable 3 bdrm, LARGE DEN, equity, LOW interest, see to appreciate.
3. PLUSH living, with this large 3 bdrm, den fireplace, all the extras you will ever want.
4. COUNTRY living - MODERN 2 BDRM - 150'x150', good water well; also 320 A with 3 bdrm house; 17 A, nice house; 4 acres & 3 bdrm, 2 bath house.
5. OLD West - Older large home $7500.

MERLE NEWTON REALTY
3311 Ave. S Office 573-6928
Merle Newton Home 573-6928
Rayburn Galyean Home 573-6782

HOUSES FOR SALE M-2

1. IRRIGATION... 120 AC ALL CUTLTIVATED.. PLENTY OF WATER... GOOD HAY BARN... CROSSED FENCED... POSSESSION CAN BE ARRANGED FOR 1972.
2. RENTAL PROPERTY... GOOD INCOME... TERMS CAN BE ARRANGED WITH SMALL DOWN PYMT.
3. COUNTRY HOME... NEAR TOWN... 3 BD. ROOMS TOTAL PRICE $10,500.
4. SW SNYDER... EQUITY BUY 3 BD., 2 BATH.. THIS IS A BRICK HOME IN COLONIAL HILL.

BRIGHT'S REALTY
1827 25th Street Phone 573-6137
Wilson Bright Home 573-9583

Selling your home?
Call us!
WE BUY EQUITIES

1. BASSRIDGE . . . Three Bedrm., Bath and ¾ . . . EXTRA LARGE DEN AND KITCHEN . . Builtins . . . Double Car Garage . . . Can be bought on Equity or new Loan.
2. LARGE 3 Bedrm, 2 bath with two good rentals in back . . . OLD WEST Snyder . . . Make appointment to see this today.
3. LARGE 3 Bedrm. house to be moved. . .Call for information.
4. COLONIAL HILLS. . .ALL BRICK. . .3 Bedrms, 2 baths, living room and Den with DOUBLE FIREPLACE. . .DINING ROOM. . .BUILT-IN kitchen . . .ON CORNER LOT.
5. LARGE FURNISHED FOURPLEX. . On Coleman Street. . .$15,000.00.

JACK & JACK REALTY
611 E. Hwy. Ph. 573-3452
Vera McClanahan 573-3566
Dolores Jones 573-5308
Elizabeth Potts 573-2404

GOOD RANCH
8,320 acres deeded, 2,128 acres lease at 60 cents per acre. Above average grass, well watered, good improvements, new barns and pens. Within 25 miles of Abilene.

KEY REAL ESTATE
BOX 587
SNYDER, TEXAS 79549
Telephone 573-5271 573-2553

SOUTHWEST..new listing on 42nd St..3 bedrooms, 2 baths, carpet..reasonable payment; reasonable equity.
CENTRAL NORTH..nice 2 bedroom, paneled.. fenced yard.. can be financed $6,500.00.. 907 24th St.
OLD WEST SNYDER.. large 3 bedroom home.. pick up back payments plus small closing.. has small den.. on Ave. U.
COLONIAL HILLS.. 3 bedrooms, 2 baths.. den.. fireplace.. corner lot.. equity or new loan.
OLD WEST SNYDER.. on Ave. T.. newly redone.. paneled.. can be financed.
LIST WITH US.. WE HAVE MANY PROSPECTIVE CUSTOMERS

STEVENSON REAL ESTATE
South Side of Square
Business Phone 573-5612
Night & Weekends — 573-5612

1. Neat, 2 bedroom, bath. S.E., $2200. Terms.
2. Good 2 bedrm, bath, floor furnace E. 35th St. Bargain. $3250.
3. GOOD 160 Acre Farm Feed and Cotton Allotments. House, Windmill. $200 acre.
4. House to Move. 5 Rooms and Bath with Fixtures & Plumbing. Reasonable Price.,
5. GREENHILL 2 Acres, $1500.

ROSWELL RIGSBY REAL ESTATE
200 E. Highway 573-7682

FARMS-RANCHES M-6

FARM FOR SALE: Well located 240 Acres Near Ira on Paved road. Good cotton allotment 2 water wells 45 acres pasture ¼ minerals. Call 573-5908 after 5. Joe Box, REALTOR.

FARM & RANCH for sale Fisher Co. 970 Acres. 580 cultivation, rest in pasture. Plenty of water, good allotments. Large four bedroom, two bath brick house on F.M. road, mail and school route. For more information contact owner 235-5513, Sweetwater, Texas.

GOLDSMITH FARM 2 miles SE Ira, 155 acres, $200 A, no minerals. Call 1-673-8111 3973 Wilshire, Abilene.

FOR SALE-LEASE M-10

FOR LEASE: Approximately 200,000 lbs. of cotton allotment. If interested call 915 949-7072.

ACREAGE M-14

FOR SALE: 79 Acres Ontario, Canada 5 miles from Kakabeka Falls and 5 miles from Trans Canadian Hwy. Virgin timber good moose and deer hunting. $1500 cash 573-6606.

Use Daily News, Classified Ads.

TV SCHEDULE

KLBK LUBBOCK SCAT 13
SATURDAY
7:00 Bugs B.
7:30 S. Doo
8:00 H. Globe
8:30 H. Bear
9:00 Pebbles
9:30 Archie's
10:00 Sabrina
10:30 Josie
11:00 Foot
12:00 F. Fast
1:00 L. Kane
2:00 Wrestling
3:00 R. Derby
4:00 B. Anderson
4:30 Y. A. There
5:00 D. Valley
5:30 News
6:00 H. Haw
7:00 Family
7:30 F. Fair
8:00 D. V. Dyke
8:30 M. Moore
9:00 Mis. Imp
10:00 News
10:15 Weather

KTXS ABILENE SCAT 6 & 12
FRIDAY
6:30 News
7:00 S. Claus
8:00 Room 222
8:30 O. Couple
9:00 Love
10:00 News
10:30 D. Cavett
SATURDAY
7:00 J. Lewis
7:30 Roadrunner
8:00 F. Phantom
8:30 Jackson 5
9:00 Bewitched
9:30 L-dsville
10:00 Curiosity
11:00 J. Quest
11:30 NCAA Foo
1:00 U. World
2:00 Film Fes
4:00 Sports
5:30 J. Sons
6:30 Hee Haw
7:00 G. Together
7:30 Movie
9:00 Persuaders
10:00 News

KRBC ABILENE SCAT 9
FRIDAY
6:30 Branded
7:00 DA
7:30 Movie
9:30 Dragnet
SATURDAY
7:00 Dr. Dolittle
7:30 W. Wood
8:00 D. Dawg
8:30 P. Panther
9:00 B. Reel
9:30 G. Step
10:30 Bugaloos
11:00 Wizard
11:30 Jetsons
12:00 Theatre
1:00 TBA
1:45 Wrestling
2:45 Physicians
3:00 Prp. Foot
6:00 Farm
6:30 L. Welk
7:30 G. Lite
8:30 Movie
10:00 News

KCBD LUBBOCK SCAT 11
FRIDAY
6:30 S. Locke
7:00 DA
7:30 Movie
9:30 Nashville
SATURDAY
7:30 W. Wood
8:00 D. Dawg
8:30 P. Panther
9:00 B. Reel
9:30 G. Step
10:30 Bugaloos
11:00 Wizard
11:30 Jetsons
12:00 S. Holmes
1:00 Movie
2:00 Elanco
3:00 Foot
6:00 News
6:30 L. Welk
7:30 Goodlife
8:00 Movie

KMXN LUBBOCK SCAT 5
FRIDAY
6:00 Nuestro Am
6:30 Mujeres Mu
7:00 En Busca
7:30 Estrellas
8:00 La Intrusa
8:30 Lucha Libre
9:00 Jai Alai
SATURDAY
1:30 Un Canto de
2:00 Fiesta
4:00 Traffic
4:30 Cosa Juzgad
5:30 Musica Mex
6:00 Jose Jose
6:30 Noches Tap
7:00 Tv V. En T.
7:30 Periodical
9:00 Boxing from

WFAA DALLAS SCAT 8
SATURDAY
4:30 M. Cox
5:00 J. Lewis
5:30 R. Runner
6:00 F. Phantom
6:30 Jackson 5
7:00 Bewitched
7:30 L-dsville
8:00 Curiosity
9:00 J. Quest
10:30 NCAA Foot
1:00 U. Tooie
2:30 Sport
4:00 Sport
5:00 R. Patrol
6:30 News
7:00 Movie
9:30 L. Welk
10:30 Movie

KTVT FT. WORTH SCAT 10
FRIDAY
6:30 W. West
7:30 B. Valley
8:30 P. Junction
9:00 Movie
SATURDAY
8:55 Weatherama
9:00 Adventure
10:30 Icky Twerp
11:00 The fence
11:30 Parents
12:00 College
12:30 Voters
1:00 J. Rey
1:30 News
2:00 Lawman
2:30 F. Mexicana
3:00 F. Beat
3:30 J. Newton
4:00 C. Weaver
5:00 Gospel
6:00 Wilburns
6:30 C. Jamboree
7:00 B. Anderson
7:30 Nashville
8:00 Rodeo
10:30 Wrestling

KSEL LUBBOCK SCAT 7
FRIDAY
6:30 U. World
7:00 S. Claus
8:00 Room 222
8:30 O. Couple
9:00 Love
SATURDAY
7:00 J. Lewis
7:30 R. Runner
8:00 F. Phantom
8:30 Jackson 5
9:00 A. Foghorn
9:30 L-dsville
10:00 Curiosity shop
11:00 J. Quest
11:30 NCAA Foot
3:00 TBA
4:00 Sports
5:30 Special
6:30 RAP
7:00 Together
7:30 Movie
8:00 B. Anderson
10:30 Wrestling

KDTV DALLAS SCAT 3
FRIDAY
6:30 S. Tres
7:30 D. Frost
9:00 Movie
11:00 Movie II
SATURDAY
7:00 J. Lewis
7:30 R. Runner
8:00 F. Phantom
8:30 Jackson 5
9:00 Bewitched
9:30 L-dsville
10:00 Curiosity
10:30 Skyhawks
11:00 J. Quest
11:30 NCAA Foot
3:00 C. Stampede
4:00 Sports
5:30 S. Chai
7:30 G. Together
8:30 Movie
9:00 Persuaders

KWAB BIG SPRING SCAT 4
SATURDAY
11:30 Sports
12:00 Movie
1:30 Movie
3:00 Movie
4:30 U. World
5:00 Sports
5:30 Dennis
6:00 Safari
6:30 Stand up
7:00 J. & R
7:30 Movie
9:00 Persuaders
10:00 M. Adams
11:00 Movie

DON'T FORGET.

HIRE THE VET!

CHURCH NEWS
CHURCH NOTES

First U. Meth.

Activities of the week begin with a new church school meeting at 9:30 a.m. in the balcony of the sanctuary. This class will be for all ages who are not members of other classes and want to use the Bible study for study and as resource material. The other classes begin at 9:45 a.m. followed at 10:55 a.m. by the morning worship service with Rev. Wallace H. Kirby in the pulpit.

The Chancel Choir is under the direction of Dr. Marvin Genuchi with Mrs. Wendell Rehm at the organ.

The Junior and Senior High UMY will meet at 5:30 p.m. Evening worship service is at 7 p.m.

The Esther Circle will meet on Tuesday at 7:30 p.m. to continue the study "The New Generation in Africa." This study is being led by Mrs. R.E. Cooper. On Wednesday the Ruth Circle will meet at 9:30 a.m.; the Wesley Singers at 4 p.m.; the Wesleyan Service Guild at 6:30 p.m.; Chancel Choir at 7:30 p.m.

There will be a called meeting of the Council on Ministries at 7 p.m.

On Thursday the "Over 50 Club" will meet at 10:30 a.m. This is open to anyone in the community who would like to come and share in the fellowship. If you need transportation, call the church office at 573-3901.

Faith Baptist

Sunday School will begin at 10 a.m. and morning worship will follow at 10:50 with the pastor, Rev. L. W. Hatfield, bringing the message. Training Union begins at 6:15 p.m. and evening service at 7. J.W. Love is in charge of the music.

Mid-week prayer service will begin at 7:30 p.m. Wednesday.

For a free bus ride to the services call 573-7434. Faith Baptist is located at Ave. C and Thirty-seventh St. and visitors are always welcome. A nursery is provided for the babies.

Colonial Hill

Sunday School will begin at 9:45 a.m. and morning worship will follow at 11. The Rev. Price Mathieson will be in the pulpit in the absence of the pastor, Rev. Miller Robinson.

The children's choir will meet at 5 p.m., while the teachers and officers will meet and Training Union will be held at 6 p.m. The evening worship service will begin at 7 p.m.

Adult III men's classes will meet at 7 p.m. Monday in fellowship hall. These classes are taught by Ralph Wesson and Ab Williamson.

On Tuesday, Adult III department has set visitation for 9:30 a.m. and at 7 p.m. the Esther Sunday School Class will have its meeting in the home of Mrs. Odell Cox.

Wednesday at 6:30 p.m., all 4th, 5th, and 6th graders are invited to a "Uganda Safari." The RA's, GA's and Acteens will meet at 6:30 p.m. The adult choir will rehearse at 6:45 p.m. and the worship service will begin at 7:30

The Associational Baptist Women's Prayer Retreat will be held at 10 a.m. Thursday at Dunn.

Green Hill Baptist

Sunday School begins at 9:45, and the morning worship service begins at 11.

Church Training begins at 6:30 and the evening worship service follows at 7:30. The pastor, Quinton Montgomery, will preach at both services.

The Associational Evangelism and Sunday School Conference is set at the First Baptist Church Monday evening. Supper will be served by the host church at 5:45 and the program begins at 7. The main speaker will be Carlos McLeod, pastor of the First Baptist Church of Plainview.

Wednesday evening the Baptist Men and Baptist Women will meet at the church at 7. The RA's and GA's will meet at 7 also. The mid-week prayer service will be at 7:45.

Friday, Jan. 21, at 6:30 the Lay Witness Mission at Green Hill will begin. Every member is urged to be present for the covered dish supper after which will be the sharing time together. Saturday morning the coffee groups will meet at various homes at 10 a.m. Call Mrs. Cary Patrick for the home hosting the coffee session nearest you. At noon the men of the church will have a luncheon at the Steak House (come as you are), and the Ladies will have a luncheon at the church. The youth will have their luncheon at the American Resturaunt.

Saturday evening everyone will meet at the church at 6:30. After the evening meal there will be a sharing time together.

There will be a nursery provided for the babies and the older children through sixth grade have activities planned for them. Youth grade seven and up will have their sharing groups.

Calvary Baptist

Sunday School begins at 9:45 a.m. at Calvary Baptist Church with all classes studying Revelations. There is a class for each age group. Morning worship will begin at 11 with the pastor, Rev. George Shoff, bringing the message.

Training service begins at 6:15 p.m. and the adults will meet for prayer at this time. Evening service follows at 7.

Mid-week prayer service is set for 7:45 p.m. Wednesday. Visitation is set for 7 p.m. Monday and Thursday and also Saturday at 9 a.m. Teachers will meet at 8:30 p.m. Monday for lesson preparation.

"A Voice From Calvary," the weekly radio broadcast, will be heard over KSNY at 9:02 a.m. Saturday. Rev. Shoff will be the speaker. Men of the church will meet for an hour of prayer at 7 p.m. Saturday. For a free bus ride to the services at Calvary call 573-2191.

Visitors are always welcome at Calvary and a nursery is provided for the babies.

Bethel Baptist

"When Jesus Comes To Our Town" will be the sermon topic of R. Virgil Mott Sunday morning at 8:35 over KSNY on the "Back To Bethel Broadcast."

The Sunday School will begin at 10 a.m. Under the leadership of Mrs. Bob Nimmo as Sunday School Director, progress is being made in enrollment and better departmental progress.

Call 573-6645 or 573-9032 if you want to ride the Bethel Church Bus.

"O Divine Redeemer" will be the sermon topic of the pastor at the Sunday morning worship service set for 11 a.m. Sunday. Scripture reference is Job. 22:21.

Youth choir rehearsal has been set for 5:30 p.m. until 5:55 p.m. The Church Training Service has been changed from 6:30 to 6 p.m.

Song service will begin at 7 p.m. J.A. Dodson will lead the congregational singing.

"Are You Listening?" will be the sermon topic of the pastor at the 7 p.m. worship service. Scripture references are Isaiah 6:5-13; Matt. 11:7-15.

The pastor taught a course of study this week based on "Providence and Faith," taken from the book of Job. The study will continue each Wednesday at 7 p.m. until completed.

MorningsideBapt.

Services begin at the Morningside Baptist Church with Sunday School at 10 a.m. Classes are available for all age groups. The morning worship service begins at 11. Nursery service is provided for all services.

Rev. Dan Humphreys, pastor, will bring the messages of the day.

Training Service starts at 6 and evening worship at 7.

The mid-week prayer service is held each Wednesday evening at 7:30.

The youth of th church will go to Rule Saturday night for the Youth For Christ Meeting of the Central West Texas Association.

Ave. D. Baptist

Sunday School will begin at 9:45 a.m. Sunday. The morning worship service will begin at 10:50. Training Union is set for 6 p.m. with the evening worship service to follow at 7. The pastor, Rev. Jim Appleby, will preach in both the morning and evening services.

GA's and Mission Friends will meet at 6:30 p.m. Wednesday. Prayer meeting will begin at 7:30 and choir rehearsal at 8:30. Visitors are always welcome.

Grace Lutheran

Holy Communion will be celebrated during the 10:30 a.m. worship service. Pastor Henry Hartman's message for the worship service is "Your Presence," based on Romans 12:6-16.

The church council will meet Sunday at 7:30 p.m. for the election of officers and regular business.

Trinity U. Meth.

Church School will begin at 9:45 a.m., followed by the worship service at 10:55. Vespers and fellowship are set for 6 p.m.

The Wesleyan Service Guild will meet at 8 p.m. Tuesday. Choir Practice is set for 7 p.m. Wednesday and the AM Group will meet at 9:30 a.m. Thursday.

Dunn U. Meth.

Sunday worship service will begin at 9:30 a.m. at Dunn United Methodist Church. The sermon will be titled, "Three Booths!"

Church School meets at 10:15 a.m. to study lessons from Luke, Chapter 8.

Jack Ryan is in his 13th season as coach of the Army swimming team.

"This day is a day of good tidings." 2 Kings 7:9.

Today, this moment, can be
the best of all time,
Let a heart be happy and a
thought sublime,
For we can think what we
will, and heart follows mind,
So let all thoughts be joyful
and all actions kind.
For tomorrow's a maybe and
yesterday's gone,
And there's only today to depend upon.

WILL CURTIS

East Side C of C

Sam Kitching will be the speaker on the 8:15 a.m. radio program on KSNY, "Give Me the Bible." For this program his subject will be "Handling Aright the Word of Truth." He will also speak at the 10:25 worship service and the 6 p.m. worship service.

For the morning service his sermon topic will be "The Church and Christianity," Acts 22-26. His sermon subject for the evening service will be "The Missing Ingredient," I Chronicles 17:1-10.

Bible classes for all ages are held each Sunday morning at 9:30. Ladies' Bible class is held each Wednesday morning at 9:30. A nursery is provided and there are classes for all preschool children.

The mid-week worship service is scheduled for 7:30 p.m. each Wednesday. Visitors are always welcome.

First Baptist

The men's prayer meeting begins each Sunday morning at 9. Every man of the church is urged to be present. Sunday School begins at 9:45 and the morning worship at 11. Dr. Guy Newman, president of Howard Payne College in Brownwood, will fill the pulpit for both services. The regular Sunday evening schedule begins at 4 with youth handbell choir rehearsal. The evening worship begins at 7.

Dr. Newman will be available to interview any prospective student for any college or answer questions concerning college. Call the church office to set up interviews. The associational evangelism and Sunday School conference begins Monday at 5:45 p.m. for supper and the program will begin at 7 at First Baptist Church.

The regular Wednesday evening schedule begins at 5 p.m. with Junior choir rehearsal. Kyle Rosson will conduct the Wednesday evening prayer service.

Thursday is outreach day with scheduled visitation at 10 a.m., 1 p.m., and 7 p.m.

The associational Baptist Women will have a prayer retreat at the Dunn Community center from 10 a.m. till noon. Each is to bring a covered dish.

Radio Sermon

The Rev. D.L. Nipp will be back on the radio at Colorado City at 9:15 a.m. Saturday, Jan. 15. His subject will be, "What Must I Do To Be Saved?" Acts 16:31.

Bug Is Back

ATLANTA, Ga. (AP) — The bug is back.

And, "if you just feel like hell, you've probably got the flu," says a spokesman for the National Center for Disease Control in Atlanta.

Hong Kong flu, which killed 27,900 persons the last time it toured the United States in 1968-69, has returned, the center says.

The first signs of a flu epidemic appeared several weeks ago and a nationwide survey conducted by the center revealed that Kong Kong flu has been diagnosed in 22 states, the District of Columbia and New York City.

The center said there are two major types of influenza viruses making the round this winter—type A2 Hong Kong and type B. The victim, however, can't tell the difference; the viruses are distinquishable only in the laboratory.

The center said that, of the confirmed Hong Kong cases this year, the outbreak is widespread only in Rhode Island, Connecticut and New Jersey. Regional outbreaks are reported in Michigan and Wisconsin.

Isolated cases have been found in the District of Columbia, New York City, Maine, Vermont, New York State, Illinois, Ohio, Kansas, Iowa, South Dakota, Florida, Tennessee, Texas, Louisiana, Colorado, Utah, Montana, California and Oregon.

Brandt Goes Home

BONN (AP) — Chancellor Willy Brandt returned today from an 18-day vacation in Florida and a two-day conference there with President Nixon.

Newman Speaks At 1st Baptist

Dr. Guy D. Newman, President of Howard Payne College in Brownwood, will preach at both services Sunday at First Baptist Church in Snyder.

Dr. Newman came to Brownwood and Howard Payne College in 1955 from Baylor University where he served with President W.R. White two years as assistant to the president and three years as vice president of the university.

Active in civic affairs, Dr. Newman belongs to the Rotary Club, is a 32nd degree Mason, is a member of the Board of Directors of the Texas United Fund, the Board of Directors of the Brownwood United Fund, and has served on the Executive Board of Comanche Trail Council, Boy Scouts of America.

Dr. Newman was appointed by the governor to serve on the Texas Youth Council, a three-member committee. This committee is responsible for the formulation of policies and plans and their implementation for all correctional schools in Texas.

He was appointed to the 90-member National Committee for the White House Conference on Children and Youth.

He will be available to interview any one interested in attending college. Those who would like an interview, may call the office of the First Baptist Church.

Man Strikes Oil In Front Yard

ALBUQUERQUE, N.M. (AP)—Charley Lovato struck oil in front of his house yesterday, but he's not too pleased about it.

Bernalillo County Fire Marshal Bert Winfield evacuated the Lovatos from their home and closed down surrounding businesses after Charley made his discovery.

Winfield said Lovato told him he called Southern Union Gas Co. and public officials more than a year ago because he could smell fumes. Southern Union found a broken natural gas line in front of the house and fixed it, but the smell persisted.

Finally, Lovato took a shovel and dug an exploratory 10-foot ditch in front of the house.

It filled up with gasoline.

Officials later determined that the earth at the bottom of the hole was about 60 per cent gasoline. They hastily evacuated the Lovatos.

Today they planned to do some exploring of their own in an effort to find out where the gasoline was coming from.

They theorize that the source is one of two service stations that flank the Lovato home.

Settlement Is Expected

HOUSTON (AP) — The chairman of the Federal Maritime Commission says she expects a settlement in Longshoremen's strikes before a Taft-Hartley injunction keeping them on the job expires next month.

Helen Delich Bentley said Thursday if there is no settlement, President Nixon is almost certain to seek legislation to prevent work stoppage on the coasts as he did to prevent work stoppage by railroad workers last year.

Mrs. Bentley addressed a Houston Rotary Club meeting.

She urged Rotarians to push their congressmen to vote for legislation proposed by Nixon to prevent strikes in the transportation industry.

573-3514
SNYDER
AMBULANCE
SERVICE

WEATHER ELSEWHERE

By THE ASSOCIATED PRESS

	High	Low	Pr.
Albany, cldy	52	25	.12
Albu'que, clear	58	24	..
Amarillo, clear	34	12	..
Anchorage, cldy	7	3	.01
Asheville, cldy	65	38	.70
Atlanta, cldy	69	40	.38
Birmingham, cldy	76	37	.20
Bismarck, clear	0	-24	.04
Boise, clear	31	14	..
Boston, cldy	58	36	.17
Buffalo, cldy	60	16	.14
Charleston, rain	72	65	..
Charlotte, cldy	66	62	.35
Chicago, cldy	34	10	..
Cincinnati, clear	59	17	.15
Cleveland, cldy	55	19	.41
Denver, snow	28	-8	T
Des Moines, clear	23	-8	..
Detroit, clear	1 43	1	.19
Duluth, cldy	-8	-32	.01
Fairbanks, M	M	M	M
Fort Worth, clear	60	30	..
Green Bay, snow	18	-5	T
Helena, snow	-10	-18	.03
Honolulu, clear	78	65	..
Houston, clear	74	44	..
Ind'apolis, clear	50	2	.21
Jacks'ville, rain	82	69	.09
Juneau, M	M	M	M
Kansas City, clear	26	4	..
Little Rock, clear	64	25	..
Los Angeles, haze	63	48	..
Memphis, clear	65	23	..
Miami, clear	80	75	..
Milwaukee, snow	27	8	T
Mpls.-St.P., clear	6	-22	.02
New Orleans, clear	82	49	.08
New York, cldy	62	33	..
Okla. City, clear	37	17	..
Omaha, clear	23	-14	.01
Philad'phia, cldy	63	33	.07
Phoenix, clear	70	39	..
Pittsburgh, clear	68	18	..
Portland, Me., cldy	48	33	M
Ptland, Ore., cldy	44	37	..
Rapid City, cldy	12	-20	..
Richmond, rain	M	M	M
St. Louis, clear	38	8	.08
Salt Lake, clear	31	7	.04
San Diego, fog	60	52	..
San Fran., clear	49	45	..
Seattle, drzl	38	35	..
Spokane, cldy	20	10	..
Tampa, cldy	70	67	..
Washington, cldy s	64	36	.26

(M—Missing, T—Trace

Damage Heavy In Lufkin Fire

LUFKIN, Tex. (AP) — A fire that raged for three hours caused serious damage Thursday night to the mill supply building of Lufkin industries.

A fire department dispatcher called it "the worst in the history of Lufkin," but estimates of the loss were not available. The damaged building was valued at $1 million.

Jimmy Singleton, a Lufkin Industries employe, said the fire started as a welding spark ignited a can of paint near a group of repairmen.

New Study Contradicts Earlier Smoking Report

By BILL STOCKTON
AP Science Writer

LOS ANGELES (AP) — A University of California scientist who made a study involving 5,077 women has concluded tentatively that cigarette smoking might not interfere with development of an unborn child, as is widely suspected.

The conclusions of Dr. Jacob Yerushalmy of the university's school of public health at Berkeley sharply contradict results of more than 30 scientific studies in the last 15 years that linked smoking to lower birthweight babies. Such conclusions have been a powerful argument of antismoking forces.

Yerushalmy's research on the women who bore 8,671 babies was supported by the National Institutes of Health. He describes it in an article appearing today in the American Journal of Obstetrics and Gynecology. A nonsmoker, he thinks his study raises important questions that must be answered before smoking's harmful effects on the fetus are accepted as a foregone conclusion.

"Because of the important implications of these findings not only to the question of smoking and prematurity but also to the other aspects of the problem of smoking and health, the conclusions must be considered tentative," he wrote in the article.

"The findings however, make a strong case for the need to investigate the problem on much larger samples of births and to include for study many more variables."

The women in Yerushalmy's study were patients at Kaiser Hospital in Oakland between 1960-67. He studied women in four classes: those who never smoked, those who gave birth to children and began smoking later, those who smoked throughout their pregnancies and haven't stopped, and those who smoked while pregnant, but quit after their baby was born.

The striking finding, he reports, was that just as many low birthweight infants were born to continuous smokers as to women who had never smoked but took up cigarettes after the child was born. Striking also, he said, was finding that smokers who later quit gave birth to few low weight babies even though they had smoked during the pregnancy.

"These findings raise doubt and argue against the proposition that cigarette smoking acts as an exogenous external factor which interferes with the intrauterine development of the fetus," Yerushalmy concludes.

"Rather, the evidence appears to support the hypothesis that the higher incidence of low birthweight infants is due to the smoker not the smoking."

Flu Epidemic Hits Oklahoma

MUSKOGEE, Okla. (AP) — Former Oklahoma Highway Commissioner G. Nat Irish's death Tuesday and the death Thursday of a prominent eastern Oklahoma dentist have been linked to a flu epidemic sweeping the Muskogee area, medical authorities confirmed today.

Four schools have been closed in Muskogee. County and school officials are watching high, but fluctuating, absentee rates for signs others might have to close.

A second outbreak of the disease cut attendance so much at Drummond, near Enid, that school was closed.

Supt. Jack Penimore said only 50 of the 260 children normally bused to school arrived Thursday.

Classes had been canceled Wednesday because of the outbreak but officials had hoped to reopen Thursday.

Other Muskogee schools remained open despite some absentee rates as high as 20 per cent.

Dr. Harvey Randall, Muskogee County medical examiner, confirmed that Irish, 72, a Muskogee man who was named to the Oklahoma Highway Commission in 1963 by then Gov. Dewey Bartlett, died Tuesday of "staphyloccal pneumonia on top of influenza."

Randall said he suspects the death of Dr. Sikes J. Bias, 50, a dentist with offices here and in Tulsa, also was linked to influenza. He said there would be an autopsy.

It was not known what types of influenza are involved in the outbreaks. State health officials said there have been no documented cases of Type A2 Hong Kong flu in Oklahoma.

"There are probably thousands of cases of flu in Muskogee," Randall said.

All 275 beds at Muskogee General Hospital were occupied and many of the patients had the flu, he said.

Porum, Gore and Warner schools were closed Tuesday because of the spreading infection, and Hillsdale schools, on the south edge of Muskogee, were closed Thursday.

Special Courses Offered At WTC

Two courses not listed in the semester schedule of courses will be taught at Western Texas College if suffieicnt interest is shown by those desiring to take them, according to spokesmen from the WTC communications faculty. The two courses are Business Communications 231 and Creative Writing.

The Business Communications course, to be taught by Edward Barkowsky, associate professor of English, is designed to teach letter-writing composition using correct, precise language and form. Emphasis will be on concise and effective wording of a wide variety of business communications. The course should be helpful to secretaries or anyone who must compose a variety of letters in their work. The course was taught last semester at the request of a number of secretaries, and if sufficient interest is shown, it will be taught again. The course is tentatively scheduled to be taught Tuesday evening, but it can be scheduled to fit the needs of the class members.

Those interested should phone Prof. Barkowsky at WTC extension 217 or phone 573-2195.

The Creative Writing course, to be taught by Larry K. Thompson, assistant professor of journalism, will be a community course not designed for college credit. Emphasis will be placed on the processes and the techniques involved in selecting a topic, organizing it, writing it, and marketing it. The course will be of value to those who are interested in learning to write creatively for pleasure and profit. The course is tentatively scheduled to meet twice a week on Monday and Wednesday afteernoons, but it may be scheduled differently to meet the needs of those who will attend.

Those who are interested in learning how to write for fun and profit should contact Prof. Thompson at WTC extension 216 or at 573-8227.

Steamboat Race Set In Arkansas

LITTLE ROCK, Ark. (AP) — The first steamboat race on the Arkansas River in this century—between the Delta Queen and the Border Star—will be held here Feb. 27.

The two paddle-wheelers will begin at the Main Street Bridge in Little Rock and go six miles downstream and race back to the bridge.

Use Daily News, Classified Ads. — Phone 573-5486.

DENSON CAR RENTAL
300 E. HWY.
PHONE 573-3912

For Wear On CONCRETE
In stock . . . no waiting
6 to 13, A-E

Sure cure for 5 o'clock feet
RED WING
THOMPSON'S
Southeast Corner of Square

Memorialization
Is A Natural Expression
Of Human Sentiment

As a nation, we proudly erect monuments to those leaders who have shaped our destiny. As individuals, we also wish to perpetuate the the memory of those beloved family members who have been important in our lives.

At Hillside Monument Company, we offer markers in a wide range of styles and prices. Here, all families can select appropriate markers for the final resting places of their dear ones.

Bell-Seale
FUNERAL HOME
310.1 AVENUE S
MEMBER THE ORDER OF THE GOLDEN RULE

FAITH OPENS NEW HORIZONS WHEN YOU OPEN THE CHURCH DOOR

Churches Of Snyder And Area—Support Them Every Week!

APOSTOLIC FAITH

Apostolic Faith —2506 25th

ASSEMBLY OF GOD

First — 1809 Ave. S
Bethel — 1411 25th
Gethsemane Spanish —309½ 26th

BAPTIST

AMERICAN BAPTIST

First, Hermleigh — Hermleigh
Northside — 1909 16th

BAPTIST BIBLE FELLOWSHIP

Calvary — 2405 35th

FAITH BAPTIST

216 E. 37th

NATIONAL BAPTIST CONVENTION

Friendly Will — 1101 34th
New Hope — 3201 Ave. I

NATIONAL BAPTIST CONVENTION OF AMERICA

Mt. Olive — 3306 Ave. M

MISSIONARY
Missionary —Clairemont Rd.

BAPTIST MISSIONARY ASSOCIATION OF AMERICA

Morningside — 119 36th

PRIMITIVE

Primitive — 2011 Ave. M

SOUTHERN BAPTIST CONVENTION

Ave. D — 323 30th
Bethel — 1706 Ave. E
Central Hermleigh —Hermleigh
Colonial Hill— 3506 El Paso
Dunn— Dunn, Texas
First — 1701 27th
First, Fluvanna —Fluvanna, Texas
Gail — Gail, Texas
Greenhill — 208 Clairemont Rd.
Ira —Ira, Texas
Knapp, Star Rt., Ira, Texas
Union — Union, Texas
Templo Bautista Spanish — 2007 Ave. R

CATHOLIC

St. Elizabeth's — 31st and Ave. A
St. John's Hermleigh
Hermleigh, Texas
Our Lady of Guadalupe
900 13th

TREASURE a-plenty

Believe it or not, everyone has some type of treasure. It may be that traditional, most sought after one of material wealth. Or perhaps the oft-ignored ones of good health, a fine education, loyal friends or a loving family. Or it may be the greatest treasure of all: eternal life through Jesus Christ.

But no matter what our treasure is, we need to pause occasionally and take stock of that which we have. We need to see whether or not our treasure is being wisely used. We need to see if we have become so concerned with getting our treasure that we hoard it for a never-to-come rainy day instead of using and sharing it.

After all, what determines the value of something? Is it the thing itself, or, what can be done with that thing?
We have treasure a-plenty in a world that has needs a-plenty. Make your treasure really valuable by using it to help aleviate those needs.

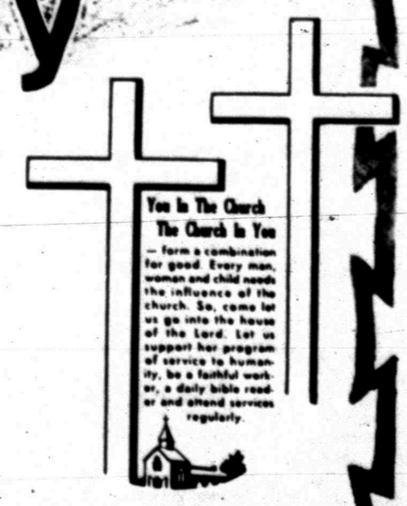

CHURCH OF CHRIST

Ave. F and 30th
Ave. R
Dunn—Dunn
East Side — 201 31st
Fluvanna — Fluvanna
Gail — Gail
Hermleigh — Hermleigh, Texas
Loyd Mountain
Ira — Ira, Texas
37th St. — 2500 37th
Spanish — 501 Ave. S

CHURCH OF GOD

Church of God — 2104 Ave. O
Ira Church of God, Ira, Texas

CHURCH OF GOD IN CHRIST

Church of God in Christ
— 3412 Ave. O

CHURCH OF THE NAZARENE

Church of the Nazarene

EPISCOPAL

St. John's — 2214 42nd

FAITH TABERNACLE

Faith Tabernacle

GRACE BIBLE
World Baptist
Scurry County Coliseum

JEHOVAHS WITNESSES

LUTHERAN

Grace Lutheran —Cogdell Dr.

MORMON

The Church of Jesus Christ of Latter Day Saints — 3405 Jacksboro.

PRESBYTERIAN

First — 2706 Ave. R

UNITED METHODIST

Dunn — Dunn, Texas
First — 2700 Ave. S
Fluvanna — Fluvanna, Texas
Gail — Gail, Texas
Hermleigh — Hermleigh, Texas
Ira — Ira, Texas
Trinity — Big Spring Hwy
Union — Rt. 1, Snyder
Iglesia Methodist Mission (Spanish)
— 21st and Ave. T

UNITED PENTECOSTAL

United Pentecostal — 3001 Ave. C

SPONSORED AND MADE POSSIBLE BY THE BUSINESS FIRMS LISTED BELOW

LITTLE MEXICO RESTAURANT
Mr. & Mrs. Carlos Mijares
1703 Ave. S. 573-2251

SNYDER GLASS & MIRROR, INC.
Mr. and Mrs. Roy Bailey
2007 26th St. 573-6396

ROE's FURNITURE & APPLIANCE
4001 Highland Shopping Center

ERWIN FURNITURE CO.
Grady Erwin
1101 25th St. 573-3701

SNYDER SAVINGS & LOAN ASSN.
Member FSLIC
Cor. Ave. S & 27th St. 573-9305

HIGGINBOTHAM-BARTLETT CO.
R. C. Patton
1913 25th 573-3431

BELL-SEALE FUNERAL HOME
3191 Ave. S. 573-5454

SNYDER DAILY NEWS

THE DEFFEBACH AGENCY
Lyle —T.M. Deffebach
2606 Ave. R. 573-5611

LES FRANCIS CHEVROLET CO.
Les Francis
711 25th St. 573-5456

T&W ELECTRIC
3902 Big Spring Hwy. Phone 573-9384

PAL-O-MAR MOTEL & CAFE
314 East Highway Phone 573-2633
Owned and Operated by
Mr. & Mrs. George Hammerdahl

RHODES WELDING CO.
Coy E. Rhodes
Lamesa Highway 573-2861

WEST TEXAS STATE BANK
Member F.D.I.C.

MIDWEST ELECTRIC CO-OP, INC.
Johnnie Ammons, Mgr. —Parker Westel
Roby, Texas

STINSON DRUG
Dean Floyd
1815 25th 573-3531

NEAL MACHINE SHOP
Mr. & Mrs. Ralph Neal
2311 Ave. G 573-3283

VON ROEDER SEED FARMS
Bentley Baize
Lamesa Hwy. 573-3341

SCURRY BUTANE COMPANY OF SNYDER
1012 25th 573-3721