# Wichita Falls Record News

*Day and Night Associated Press Reports By Leased Wires—Plus the Daily International News Service Report*

VOL. IV. NO. 272. TWELVE PAGES WICHITA FALLS, TEXAS, SATURDAY, APRIL 28, 1923. FIVE CENTS EVERYWHERE


# 3 HELD AFTER MURDER OF 4 OKLAHOMANS

## MAN SWINGS TO DEATH VOICING HIS INNOCENCE

**He Admonishes Crowd Not To Get Into Trouble**

**CROWD LOOKS ON**

**Blind Violinist Passes Playing "Nearer My God To Thee"**

International News Dispatch

LAFAYETTE, Ga., April 27.—George Baker went to his death on the gallows today for the murder of Deputy Sheriff J. W. Morton. The trap was sprung in the Walker county jail at 11:54 o'clock.

Before the trap was sprung Baker leaned from a window in the death chamber and spoke to the crowd below. He appeared calm and composed and spoke in a cool, clear voice.

**Maintains Innocence**

"Goodbye, boys, I'm going now. Don't get in any trouble. Always stay out of trouble. Tell the woman I was boarding with I will never forget her. I am paying the penalty for murder for which I am not guilty. I committed no murder. Goodbye, Buck. Goodbye, son. Farewell, farewell, all."

Baker was the most composed of the little group on the gallows.

"Pa" Baker faltered through a little lecture that was intended for cheer and comfort, but that broke into a plaintive protest against fate, the first word of bitterness he has uttered.

"It's unjust," he said, tears streaming from his eyes, eyes that seem to have been washed out by weeping. "I've lived in the way of the Lord and I hope I will die in the way of the Lord."

"I'm ready, Pa," said George. "Don't you worry."

**Baby Cries**

The old man wept silently a moment. Baby Vera, in her mother's arms, cried loudly in fright at the gloomy crowded death chamber.

Baker's body passed through the trap door of the gallows and it swung between a picture of Bebe Daniels in a bathing suit and a photograph of Gloria Swanson posted on the wall.

**Spectators See Body**

The trap of the gallows is on the second floor landing. The body of the condemned man passed almost to the landing of the first floor in the small space between the stairs. Morbid spectators could see the body as it fell, as they stood in the jail yard and watched through the glass window of the back door.

It was a motley crowd, consisting

(Continued on page 2.)

**Women Pick Waxahachie**

Associated Press Dispatch

FORT WORTH, April 27.—Waxahachie was selected as the 1924 meeting place of the Women's Missionary society of the Central Texas Methodist conference at the closing session today. All officers were re-elected.

## Father In Plane Kidnaps Child, Mother Charges

Associated Press Dispatch

MEXICO CITY, April 27.—A general alarm has been sent out for the capture of a mysterious airplane, which is believed to be taking to the United States Charles Parmalee, formerly of Los Angeles, and his five-year-old son, Charles, Jr., whom Mrs. Parmalee charges her husband has kidnaped for the second time within three years. Two persons already have been arrested in connection with the disappearance of the boy.

Charles junior is alleged to have been stolen last night from a children's home in Tacuba, a suburb of Mexico City, where the court had ordered him placed while divorce proceedings were being fought thorugh the courts by the Parmalees.

Charles Parmalee, an aviator, married Miss Esther Black of Dallas, Texas, during the world war, while Parmalee was stationed at Love field. Charles, Jr., was born in Dallas in March, 1919.

## THE WEATHER

West Texas: Saturday and Sunday generally fair.

Oklahoma: Saturday partly cloudy in west; local showers in east portion. Sunday partly cloudy.

East Texas: Saturday unsettled, local showers in east portion. Sunday partly cloudy.

Minimum Temperature: 67 degrees at 6 a. m.

Maximum Temperature: 85 degrees at 5 p. m.

**THE DAY IN WICHITA FALLS**

ALTHOUGH the early part of Friday was cloudy and a few drops of rain fell at intervals, the clouds began disappearing at noon and the latter part of the day was even sultry with the sun shining brightly. The temperature reached 85 degrees at 5 p. m.

Farmers report crops are in fine condition following the recent rains and there were good prospects of a normal grain production in this county this year.

## Probe of Pen Demands Flood Walton's Office

International News Dispatch

OKLAHOMA CITY, April 27. Demands for an investigation of the death of Clyde Lugrow, under the alleged torture of prison guards as charged by convicts, poured into the office of Governor J. C. Walton today following a report of cruelty at the state penitentiary made by O. E. Heath, president of the state federation of labor.

Heath told of men being strung up to bars for days at a time; of the torture of the "slate;" of women made to go through the ordeal of childbirth without medical attention, and of men assaulted and put on a bread and water diet.

**Raid Red Houses**

PITTSBURGH, Pa., April 27.—Squads of city county and federal Squads of city, county and federal out by District Attorney Samuel H. Gardner, tonight raided the homes and meeting places of alleged members of revolutionary societies who, according to the authorities had planned a big May Day demonstration in Allegheny county. The district attorney said the raids would continue until every suspect was in the county jail.

**Liquor War Planned By England and U. S.**

Associated Press Dispatch

LONDON, April 27.—The British government is considering the latest note from Washington with reference to liquor smuggling, but it is expected some time will be necessary before an answer can be made.

## HOUSE TO VOTE ON "INVASION" BY 75 KU KLUX

**Resolution Will Be Brought To Floor By Patman**

**DAVIDSON ALSO TALKS**

**His Statement Gets Applause But Is Not Discussed**

Associated Press Dispatch

AUSTIN, April 27.—The house of representatives will have an opportunity to pass upon the resolution introduced this morning by Representative Mathes proposing to "deplore and condemn the unauthorized invasion" of the hall of representatives last night by a delegation of the ku klux klan. Representative Patman stated tonight. The resolution was referred to committee on criminal jurisprudence by a vote of 80 to 20.

Representative Patman said he had assurance that another member of the committee will vote with him in bringing the resolution to the floor on a minority report. In this way it is expected the measure will be forced to a vote.

**No Authority Is Charge**

The resolution declared that while a negro organization was giving a musical concert, "a large body of men, robed, attired and disguised and holding themselves out to be members of the ku klux klan, invaded the hall of the house of representatives without authority or consent."

The action of the klansmen was the subject of a statement by Lieutenant Governor Davidson which was read into the senate journal this morning

(Continued from page 1.)

## Negro Beaten Unconscious In Okla. Hail Storm

Associated Press Dispatch

COWETA, Okla., April 27.—A negro was beaten into unconsciousness, one horse killed and thousands of dollars damage done to property and crops by hail, some of which measured six inches in circumference, which fell here today. Torrents of rain accompanied the hail in one of the most terrific storms in years and deluged stores and residences, the roofs and windows of which had been beaten in by the icy pellets.

Preliminary estimates by local agriculturalists said the wheat and oat crops were totally destroyed.

Other sections in this part of the state were visited by the same storm.

## INFANT'S BODY FOUND IN SEWER

**10-Pound Girl Hidden At Night At Corner Of Indiana and 14th**

The body of a perfectly formed infant girl, weighing more than 10 pounds and apparently less than 24 hours old, was found at noon Friday at the corner of Indiana and Fourteenth streets. The tiny form was wrapped in a rough skirt and was concealed in a small box thrown under a sewer grating.

**Found by Negro**

A negro whose name could not be learned, found the body and immediately hurried to the Magnolia storage plant across the street with the information. Sheriff Pat Murphy was notified and he visited the place at once. Questions in the neighborhood, however, failed to throw any light on how or when the body was placed there.

The O. W. Hines undertaking parlors were notified and the body embalmed. An examination revealed that the baby was perfectly formed and no marks of violence could be found. It had apparently died at or soon after birth. Justice of the Peace R. V. Gwinn was called for an inquest and returned a verdict to the effect that death had come from causes unknown.

**Burial Today**

Unless something develops this morning as to the identity of the child's parents the body will be buried today by Mr. Hines.

Officials who investigated the case declared that it would be practically an impossibility to trace the parentage of the baby. No marks of any kind were found on the old shirt, the single thing in which the form was wrapped, and diligent inquiry in the neighborhood failed to find anyone who could shed light on how the body reached the corner.

It evidently was secreted late Thursday night.

## 12 Perish In Early Morning Tenement Fire

Associated Press Dispatch

NEW YORK, April 27.—Flames that suddenly enveloped a five story tenement in East One Hundred Ninth street early today killed 12 persons, six of them children and led to injury of more than a score of other tenants.

Two hours before daybreak Harry Vogel, from his home across the street, saw flames burst suddenly from every floor of the burning tenement. They trolman John Malone, and accompanied him through the flames to the second floor of the burning tenament. They shouted, broke down doors and made their way to the first landing of the rickety fire escape. Above them women and children screamed.

Malone tried to drop the ladder to the sidewalk. Rusted with age, it stuck. A taxicab driver by the name of Mannie Friedman, a former pugilist, pushed through the hysterical crowd. A hundred women and children were passed down the fire escape to the top of the cab and saved.

On the top floor, the family of David Mandel Baum, painter, was trapped. Mandel Baum's son, Hyman, crawled with his father to the fire escape and was saved. Mandel Baum tried to go back for his wife and six other children, ranging in ages from 1 to 16 years, but failed.

In the apartment adjoining an entire family perished. Aaron Kuxiss, his wife, their daughter, Bertha, 21 years old, and their 18-year-old son were found dead on the floor near the open door.

Mrs. Isaac Brownstein, who lived on the third floor, died in a hospital from burns.

**Negro Teacher Slain For Punishing Pupil**

Associated Press Dispatch

HARTSHORNE, Okla., April 27. W. L. Flowers, superintendent of the negro public schools here, was shot and instantly killed late last night by Ed Adams, father of a girl pupil, who Flowers subjected to corporal punishment last Tuesday because she had refused for a week to learn a class assignment.

## WOMEN SEEKING SUBMISSION OF DELINQUENT BILL

**Federated Clubs Take Up Work For Juveniles Of State**

**BUSY SESSIONS FRIDAY**

**Meetings At Bowie Will Be Brought To Close Late Today**

Special Dispatch to Record News

BOWIE, Texas, April 27.—Delegates to the district convention of the Texas Federation of Women's clubs in session here put in a busy day Friday. Reports, addresses and entertainment features kept the convention constantly on the go from 9 o'clock in the morning until the closing hours of a night reception at the home of Dr. and Mrs. W. R. Potter.

**Dr. Smith Speaks**

The feature of the day's work came Friday morning at the conclusion of an address by Dr. Carrie Weaver Smith, superintendent of the girls' training school at Gainesville, who addressed the women on some of the more important questions now facing Texas in connection with the care and supervision of delinquent girls. Dr.

(Continued on Page Two.)

**BUYERS STRIKE TO BRING SUGAR DOWN URGED BY GOVERNOR**

Associated Press Dispatch

TOPEKA, Kan., April 27.—Governor Davis of Kansas supported the entrance of the United States into the world court of international justice as proposed by President Harding and advocated an extensive movement by the American people to restrict sugar purchases in order to bring sugar prices to a lower level today in reply to a request from a New York newspaper for his views on these subjects.

Regarding a "buyers' strike," against sugar prices, he declared:

"I heartily approve. Nothing is more effective than an extensive buyers' strike to lower prices. It has worked before. It will work again."

**ARMY OFFICER IS OUT ON BOND AFTER BOOZE INDICTMENT**

Associated Press Dispatch

EL PASO, April 27. — Trial of three army officers from Marfa, scheduled to have been held this week was continued by Judge Smith today. Lieut. F. W. Herschberger, who with Lieutenants Clark and Hudson and Lee Fischer, rancher, were indicted on a liquor charge in Marfa, was released on $1,000 bond after appearing before the United States commissioner at El Paso. Those under indictment will enter pleas before Judge Smith next week.

**Mrs. Stewart Elected**

Associated Press Dispatch

FORT WORTH, April 27.—Mrs. J. H. Stewart of Temple was elected president of the Methodist Women's Missionary society of the Central Texas conference at today's closing session, when Waxahachie was selected for the next meeting. Other officers include Mrs. W. L. Terry, Waco, treasurer; Mrs. B. T. Stripling, Temple, superintendent of literature, Mrs. R. A. Smith of Beaumont was elected secretary of the Beaumont district; Mrs. W. R. Tyler, Belton, Georgetown district, and Mrs. W. S. Mayes of West, Waco district.

**Crude Prices Quoted**

International News Dispatch

DENVER, Colo., April 27. — Rocky Mountain crude oil prices were quoted today as follows:

Wyoming—Salt Creek, $1.55; big Muddy, $1.55; Osage, Lance creek, Elkbasin, Grass Crek and Greybull, $2.00; Lost Soldier, $1.80; Ferris, $1.85; Rock River, $1.65; Mule Creek, $1.25; Lander, 55 cents.

Montana—Cat Creek, $2.05; Kevan-Sunburst, $1.

## Youngblood Has No Apologies To Offer Lawmakers

Associated Press Dispatch

AUSTIN, April 27.—Declaration that he had "no retractions to make or apologies to offer" will be made by Hull Youngblood, San Antonio, who was sentenced to 20 days in jail for alleged statements regarding the legislature, and who is out on bond awaiting decision on habeas corpus proceedings, in a statement issued tonight.

Youngblood characterized the senate committee's investigation as "a veiled attempt to humiliate and embarrass me for the criticism made in which I exercised the right of free speech."

Decision of the habeas corpus application pending before Judge James R. Hamilton in district court here was postponed until next Monday afternoon, when attorneys for both sides asked permission to submit additional authoritis.

Youngblood was held in contempt by the senate committee when he refused to testify before it Wednesday.

## $60,000 Restaurant And Cabaret to Open Here This Summer

**Bob Waggoner Backing Pretentious Dining and Amusement Place; A. Lutjeans to Be Manager.**

A cabaret and restaurant that will rival in size, beauty and modern effects the best of Eastern cafes, will open in Wichita Falls within two months, according to announcements made last night. At a cost of more than $60,000, the most pretentious place of entertainment ever thrown open to local clientelle will be furnished in the first floor of the Bob Waggoner building, formerly occupied by the Howell store.

In announcing the cabaret feature, Lutjeans said that talented vaudeville performers would be brought here to entertain diners. Space also will be provided for dancing and the cabaret idea as followed in the better restaurants of the larger cities will be developed here.

**Waggoner Backs Move.**

Bob Waggoner is financing the undertaking in an attempt to give Wichita Falls what it has long lacked, a place of entertainment worthy of the city. He, with other Wichitans, conceived the idea several months ago, only rounding their plans into shape last wek. A. Lutjean, formerly steward of the Kemp hotel, and well known French chef, member of the International Stewards association, will be manager of the new institution, and has plans that include many special features.

**Seating Capacity of 300.**

The building to house the restau-

(Continued on page 2.)

**RUTH ROACH SEEKS DIVORCE**

Associated Press Dispatch

FORT WORTH, April 27.—Ruth Roach, cowgirl star of many rodeos in the West, filed suit for divorce today from her no less noted rodeo husband star, Bryan Roach.

## Bridges Washed Out In Many Texas Sections

Associated Press Dispatch

DALLAS, Tex., April 27.—Highway and railroad bridges are reported washed out in various places, and roads are said to be impassable, as a result of the intermittent rain driving over Texas.

Overflows and washed-out bridges are reported in Ellis, Denton, Brazos, Milam, Henderson, Brown, Parker, Clay, and other counties, in North, East and Central and West Texas.

The Brazos river has risen several feet in McLennan county, but little damage is reported. The Elm Fork of the Trinity river overflowed in Denton county and the river rose several feet in Tarrant and Dallas counties.

Railroad officials in West Texas reported washout between San Angelo and Sweetwater but little delay to traffic was experienced.

## ALL KILLED IN SLEEP BY MEN WITH SHOTGUNS

**Door Battered Down By Either Two Or Three Men**

**TWO OF SEVEN ESCAPE**

**One Left For Dead And Another Is Seriously Wounded**

Associated Press Dispatch

IDABEL, Okla., April 27.—Three men were held tonight in connection with the slaying of four persons and the serious wounding of another late last night at the home of T. E. Hansell, a farmer near Haworth.

John W. Pope, 45, son-in-law of Hansell, was arrested by a posse this afternoon across the Texas border, near Clarksville. A. L. Miller and Ira Gardner, said to be friends of Pope, were taken in the Red River bottoms near Haworth. They were reported to be headed for Texas.

**Two Held In Jail**

Pope was taken to Clarksville and plans were made to bring him back to Idabel tonight. Both Miller and Gardner are held in the McCurtain county jail here.

Fearing possible mob violence, county officers refused to discuss the arrests. It was said, however, that formal charges of murder would be filed tomorrow morning in connection with the case.

Feeling is running high in McCurtain county over the brutal murders.

While the Hansell family slept last night in the back room of their two-room house, the door was battered down. Either two or three men walked into the room and opened fire on the sleeping figures with a shotgun and large calibre revolvers.

Of the seven sleeping in the room only two escaped the bullets of the assasins.

**The Dead**

T. H. Hansell, Mrs. T. H. Hansell, Mrs. John W. Pope, their daughter; infant daughter of Mrs. Pope, Aubrey Pope, the small son of Mrs. Pope was seriously wounded and physicians say he cannot survive.

Ben Hansell, 17-year-old son of Mr. and Mrs. Hansell, and his 7-year-old sister, Ruth, escaped unwounded.

According to Ben Hansell, he awoke as he heard the men enter the room. He started to crawl under the bed, drawing a sheet over him. When the intruders opened fire the body of his sister, Mrs. Pope, slipped down over him. He lay still while the firing continued. The assassins left, apparently thinking him dead.

**Believes There Were Three**

The youth said he was sure there were tow men and thought there was a third.

The assassins quietly carried out their work firing point blank into the prostrate bodies.

After their departure Ben picked up the Pope baby, who was still alive, and hurried for a neighbor's home. The infant died in his arms.

Mrs. Pope left her husband and returned to her parents some time ago.

(Continued on page 2.)

## Hughes Declares For Participation In World Court

Associated Press Dispatch

WASHINGTON, April 27.—Participation by the United States in a permanent court of international justice was advocated tonight by Secretary Hughes in an address before the American Society of International Law as indespensible to any plan for the prevention of war and the promotion of peace.

"Whatever else we should have" Mr. Hughes declared, "we need at once a permanent court of international justice. No plan to promote peace can dispense with it. We shall make no progress toward the prevention of war if we adopt a perfectionist policy."

## Spuds Didn't Kop the Kup But All Clouds Have Silver Lining So Team Took It Out On Shreveport Pitchers

**Weather Threatening Early In Day And Neighbors Feared Trip, But Our Opener Drew Big**

Care-free and happy as a bunch of grade school youngsters on closing day, was the throng of loyal fans and fanettes who flocked to Athletic park yesterday afternoon to pay homage to the Spudders in their opening game of the season.

The crowd carried no age scruples and it was made up from all walks of life. It mingled in the democratic spirit of the great national pastime and all hearts beat in one accord and with one purpose—to put the Spudders over the top. The grand total showed that 4,283 paid to see the contest. That number won't kop the attendance kup offered by President Roberts, but it was a fitting tribute to the local game, and there is reason enough why it was not more than it was.

**Cloudy Weather Drawback.**

—A cloudy morning, which threatened to pour rain time after time, put a crimp in the plans of many who had planned to attend. Especially so with the out-of-town visitors. The weather was bright enough around game time, but it was too late for the visitors to start from their homes at that stage. There were lots of visitors and there would have undoubtedly been more had it not been for the cloudy morning.

As it was, Wichita has no need to make any sort of apology. The crowd was a dandy one, anyway it is looked

(Continued on page 2.)

**Mother and Children Hurt In Car Crash**

Associated Press Dispatch

GALVESTON, April 27.—Mrs. Leo W. Lord of Texas City was fatally injured and two small children were hurt, one seriously, in a collision between the automobile in which they were riding and a Galveston bound interurban car near La Marque, 18 miles from here this afternoon at 2 o'clock. Mrs. George Stemm of Texas City, mother of the two children, also an occupant of the car, was badly shocked and received minor bruises.

## 20 PCT. CUT IN RATES ON GAS

**Refined Oils Also Are Affected By Reduction**

Associated Press Dispatch

AUSTIN, April 27.—Substantial reduction in freight rates on gasoline and refined oils amounting to more than 20 per cent for distances over 125 miles were ordered by the state railroad commission today.

Minimum rates under the order are 12.5 cents for less than ten miles, single line, and 17 cents for reduction in freight rates on gasoline and refined oils amounting to more than 20 per cent for distances over 125 miles, were ordered by the state railroad commission today. Maximum rates under the new scale is fixed at 36 cents for dinstances over 200 miles, compared with the present rate of 39.5 cents.

Joint line haul.

The order was issued on rehearing of the gasoline rate question early this month. A revised schedule was prepared following original hearing in last May, under which the maximum rates were 66 cents diatances ovr 250 miles.

**Texas Ginners Elect**

DALLAS, Tex., April 27.—The Texas Ginners' association today elected W. M. Seeligson, of Goliad, president, by acclamation, and B. F. Wilkerson, of Paris, vice president.

**Seek Insurance Cut**

Associated Press Dispatch

AUSTIN, April 27.—Application of the Texas Employers' Insurance association for a reduction of 23 per cent in workmen's compensation insurance rates, today was set by Deputy Insurance Commissioner John M. Scott, for public hearing, here May 21.

## Gas Cut Three Cents in Dallas; Motorists Now Pay 20 Cents

Associated Press Dispatch

DALLAS, April 27.—A reduction of 3 cents in both wholesale and retail prices of gasoline were announced today by the Gulf Refining company's Dallas offices, the new prices of 20 cents retail and 17 cents wholesale being applicable to the city and adjacent territory served by the company.

The wholesale price reduction has been met by the Magnolia company, its officials said.

**ONE CENT CUT**

NEW YORK, April 27.—Five big oil companies today announced a cut of one cent a gallon in the tank wagon price of gasoline in their territories, effective at once. Surplus production of crude and a consequent lowering was said to have led to the cut.

The Standard Oil Company of New Jersey and the Standard Oil Company of New York made the second cut of a cent a gallon. The new price will be 21 1-3 cents for New Jersey and 23½ cents for New York.

The Standard Oil Company of Louisiana also reduced its gasoline price a cent a gallon for Louisiana, Arkansas and Tennessee. The base price will be 18½ cents a gallon at New Orleans.

The Texas company and the Gulf Refining company also announced a one cent cut in the price of gasoline in the territories they serve.

## Nine Cars of Tick-Free Cattle Must Be Dipped Before They Can Go To Oklahoma, After Inspectors Fight

**State and Federal Chiefs Differ Over Ruling And Cows Must Be Handled**

Associated Press Dispatch

FORT WORTH, April 27.—Nine cars of tick-free cattle, shipped on certificates (Form A.) of state tick inspectors have been received at the Fort Worth stock yards and have been placed in a new division known as division A. The new division follows the ruling of the bureau of animal industry that cattle shipments from quarantined areas must be made on certificates of federal inspectors.

J. E. Boog-Scott, chairman of the livestock sanitary commission, declined to comment Friday over the difference that had arisen between state and federal inspectors over the ruling of the bureau of animal industry.

The nine carloads of cattle placed in division A. are not eligible for interstate shipment until put in the southern division and dipped, it was said. However, it was said they can be handled intra-state. The man in charge of the cattle was quoted as saying that he intended the nine cars for shipment to Oklahoma.

Railroads handling cattle affected by the bureau of animal industry ruling have agreed to notify all shippers of the operation of the ruling at the Fort Worth market.

A meeting of the livestock sanitary commission of Texas will be held Monday in this city. It is expected that the differences between federal and state tick inspectors will be considered by the commission, although no announcement was made to that effect.

**Student Held After Fatal Auto Crash**

International News Dispatch

CHICAGO, April 27.— James Leahy, Northwestern university freshman, was charged with manslaughter today, as the result of a fatal automobile crash early today, which resulted in the death of Louis Aubre, and probably fatal injuries to Ralph Williams of Harlan, Ky.

University authorities dismissed all classes today, and ordered a mass meeting of students, as the first step of a thorough investigation. All student events for the present are cancelled.

Leahy said he did not see the other car into which he crashed.

**Alice Is Appointed**

Associated Press Dispatch

WASHINGTON, April 27.—Appointment of Miss Alice Robertson, former member of congress from Oklahoma, as a welfare worker in the veterans' bureau hospital at Muskogee, was approved today by Director Hines.

**Representative Dies**

WASHINGTON, April 27.—Representative Daniel J. Riordan, of the Eleventh New York district, died here tonight after a heart attack. Stricken in his office this afternoon, Mr. Riordan was removed to Sibley hospital, where his condition was recognized as critical, and his death occurred there about six hours later.

**M'CORMICK RAIDS ALONE AND SEIZES SUPPLY OF BOOZE**

Ranger J. W. McCormick last night single-handed raided a house in the neighborhood of Call Field and brought back a car full of mash, corn liquor. One man was placed in jail. A quantity of liquor put up in small containers, was captured by McCormick as well as many gallons of mash.

**Americanize Aliens Owsley Advocates**

Associated Press Dispatch

TEXARKANA, Tex., April 27.—Colonel Alvin M. Owsley, national commander of the American legion, in an address here today, declared that legionnaires should be as good citizens in peace as they were warriors in war, emphasized the need of restricttion of immigration and the Americanization of aliens already in America, pointed out the necessity for physical education of all young men, Americans as well as aliens.

Morris Sheppard, senior Texas senator, speaking at the same luncheon, rendered tribute to the high aims and ideals of the legion and denounced the un-American tendency of forming bloc or group interests for individual advancement.

**Crash Fatal to Woman**

Associated Press Dispatch

GALVESTON, April 27.—Mrs. L. W. Lord of Texas City, was fatally injured; Mrs. George Stennen of Texas City, was slightly hurt, and Mrs. Stennen's daughter was seriously injured when an interurban car struck a small touring car on the mainland, shortly after 2 o'clock this afternoon.

## The Day In the Legislature

**SENATE.**

Passed finally: $271,000 emergency appropriation bill; $52,000 deficiency appropriation for adjutant general; $15,400 general deficiency appropriation bill; three local measures.

Adoted resolution by Wirtz calling for investigation by federal officials of recent federal cotton report.

By vote of 13 to 9 ordered quo warranto bill printed.

Voted down motion by Pollard to reconsider vote by which educational appropriation bill passed.

Adopted house concurrent resolution inviting William Jennings Bryan to address joint session and senate concurrent resolution inviting Alvin Owsley to address joint session.

Eleemosynary and departmental appropriation bills set as special orders Monday.

Bill introduced by Ridgeway proposes to require voters to declare party affiliations on poll tax returns.

Lieutenant Governor Davidson read into journal statement disapproving demonstration by ku klux klansmen in hall of representatives last night.

**HOUSE.**

Terrx anti-technicality bill reported favorably; Patman bill to regulate testimony in criminal case, unfavorably.

Bills proposing abolishment of livestock sanitary commision, markets and warehouse department, board of control, industrial accident board and board of water engineers introduced by Melson and Pope.

Other bills introduced by Cobb, prescribing forms of ballots for primary elections; Pope requiring payment of interest on deposits for utilities service; Melson and Pope reapportioning certain duties between agricultural department and A. & M. college; Stewart of Reeves, defining units of weights and measures.

Passed finally Cowen bill regulating bonds of Harris county navigation district.

Harris test book bill set for special order Tuesday.

# WILLIAMS JURY IS LOCKED UP

**Disagreement Predicted In Payroll "Robbery" Case Here**

After having been out since 10 o'clock Friday morning, the jury in the case of Ben Williams, tried Thursday on an embezzlement charge, was locked up for the night Friday without having arrived at a verdict.

It now appears practically certain that no verdict can be reached.

Williams was one of the two men involved in the reported "robbery" March 1 of a $1,229 payroll of the Wichita Falls and Northwestern shops. He later confessed that the robbery story was a fake.

Testimony in the case was concluded Thursday afternoon, and argument started at that time. This was finished Friday morning and the case given to the jury immediately.

## Women Seeking—

(Continued from Page 1.)

Smith's report struck a responsive chord that resulted in passing a motion to seek legislative appropriations for bettering the condition of delinquents in the state.

**Want Bill Resubmitted**

Each club of the first district, according to the decision reached today, will send a telegram to Governor Neff urging that he resubmit the Blanton $200,00 delinquent appropriation measure. This, it is said, would provide funds that would go far toward aiding those children handicapped by lack of proper supervision in early childhood.

The programs for the day went through practically identically as had been arranged, the only deviations being caused by inclement weather which necessitated a postponement of the Dramatic club pageant. This was to have been given on the Bowie Country club grounds Friday afternoon but the dampness forced its being abandoned. Programs for the pageant were passed out to the delegates, however, during their afternoon session.

**Barbecue Given**

A big barbecue that was to have been given at the country club by the chamber of commerce was transferred to the chamber of commerce rooms down town when it was seen that wet grounds would interfere. This was held at 5 o'clock in the afternoon and was the last event of the day before the supper hour.

The Potter reception was the only thing given Friday night.

The session was a little late in starting, but once under way the various and numerous numbers of the program were run off with dispatch. They were as follows:

8 a. m.—Delegates report to credential committee.

9 a. m.—Formal opening of the 22nd annual convention of the first district Federation of Women's clubs. Mrs. Walter S. Robertson, president of district.

Invocation.

Assembly singing—Mrs. Will Young, Bowie, director.

Report of president—Mrs. Walter S. Robertson, Wichita Falls.

Report of secretary and treasurer—Mrs. C. F. Spencer.

Greetings from the state officers of the board members.

Report of credentials committee—Mrs. E. S. Cummings, Anson.

Rules and regulations—Mrs. J. U. Fields, Haskell.

Transportation—Mrs. Joe A. Wheat, Seymour.

Program—W. R. Trotter, Bowie.

Club reports, four minutes each.

Discussion.

Music.

Address, "European Club Life."—Mrs. C. W. Connery, Fort Worth, past president Texas Women's clubs.

Report of badge committee—Mrs. A. C. Calvin, Rotan.

Report of parliamentarian—Mrs. W. H. Moore, Fort Worth.

Report of club extension committee—Mrs. B. B. Luck, Breckenridge.

Report of the budget committee—Mrs. C. C. Foust, Dublin.

Report of information committee—Mrs. Charles Randal, Seymour.

Address—Dr. Carrie Weaver Smith, superintendent of Girls' Training school, Gainesville.

Club reports, four minutes each.

Discussion.

12:30—Announcements.

Adjournment.

**Friday Afternoon.**

1:30—Called to order.

Reading of minutes.

Report of credentials committee, continued.

Club reports, four minutes each.

Discussion.

"Department of Applied Education"—Mrs. Sylvester Karstetter, Henrietta.

"Scholarship and Loan Fund"—Mrs. J. Thomas Davis, Stephenville.

"Kindergarten"—Mrs. Ernest Grissom, Haskell.

"Peace"—Mrs. Robert Alexander, Munday.

"Elimination of Illiteracy"—Mrs. Starkey Duncan, Stamford.

"Library Extension"—Miss Mayme Waldson, Mineral Wells.

Discussion.

Reading, "Ann of Green Gables" (Montgomery)—Mrs. Wilbur Morgan, Bowie.

Club reports, four minutes each.

Discussion.

"Department of Public Welfare,"—Mrs. L. E. Greeg, Olney.

"Health"—Mrs. C. Fox Clarke, Graham.

"Health and Efficiency"—Mrs. J. W. Akin, Wichita Falls.

"Child Welfare"—Mrs. William McFee Burch, Decatur.

"Press and Publicity"—Miss Irene Davidson, Wichita Falls.

"Printing"—Mrs. L. Z. Timmons, Throckmorton.

"Speakers' Bureau"—Mrs. M. Cohn, Mineral Wells.

Discussion.

Club reports, four minutes each.

Discussion.

Address.

"Department of Legislature"—Mrs. Philip Boddy, Henrietta.

"Civil Service"—Mrs. W. H. Murchison, Haskell.

"Tax Revision"—Mrs. William Jordan, Aspermont.

Discussion.

"Department of Home Economics"—Mrs. Ola G. Hamlin, Wichita Falls.

"Thrift"—Mrs. H. A. Waller, Iowa Park.

"Rural Life"—Mrs. Virgil Garrett, Fort Worth.

"Home Demonstration"—Mrs. R. E. Thomas, Arlington.

Discussion.

Club reports, four minutes each.

Discussion.

4 p. m.—Announcements.

Adjournment.

## SPUDS—

(Continued From Page One.)

at, and it did its full share in helping the Spudders batter the Gassers. With good weather today and Sunday, it would not be surprising if the locals played to two more wonderful crowds for the opening game was well advertised, the Spudders won and pleased the crowd and an auspicious opening was enjoyed all around.

**Parade Features.**

Prior to the game, a parade, marshaled by Lloyd Weaver, wound its way through the business section of the city. There was a band, the fire apparatus, the mayor and city officials and players of both clubs in uniform to make up the procession.

Arriving at the park the mayor and the fire chief thoroughly amused the crowd with their pre-game performance. Mayor Collier, who was to pitch the first ball, took to the "bull pen" immediately and with his trusty battery mate, Fire Chief McClure, proceeded to warm up. It was great. The chief found "hizzoner" with so much "stuff" that he could not hold his delivery and the crowd "pooned it on" with glee. Frank Kitchens kindly proffered the use of his mask and protector to the chief and he got by without casualty.

As the game was about to start, the mayor tok his stand in the box and shot over a few. He sent two strikes across the pan and then a wide pitch. Centerfielder Harris, of the visitors, playfully rapped his fourth pitch to Elliott for an unofficial out and the umpires called for "play." Prexy Harvey, who was to have been the first batter, evidently saw the mayor warming up and is not to be censured for not appearing at the plate.

It was a splendid opening from start to finish and the fans of Wichita Falls and the neighboring territory, responded nobly to their club. Such a fine start speaks well for a successful season and none can say that the long baseball voyage of 1923 was not given a rousing start in Spudderville.

## NEW $60,000—

(Continued from Page 1.)

rant is 128 feet by 74 feet and will have a seating capacity of 300 people when the furniture and fixtures are in place. It will be furnished and decorated in modern style, and the entire building will be a blaze of light and beauty. The interior is to be decorated in gold and blue, with expensive furnishings throughout the large room. The seating arrangement is planned to leave a large dancing floor in the center, and an orchestra will play during evening hours. In addition to the dancing, the management plans a number of cabaret features including vaudeville and other entertainments.

**Modern Kitchen Provided.**

The kitchen will be all modern and electric, all old methods of cooking being done away with to promote the plans of Mr. Lutjeans, who learned his profession in France, where he is a member of the Progressive Culinary association.

Work on the building is expected to start within a few days and will be rushed to completion. The furnishings are already on their way to the city and it is the intention of the builders to throw open the doors of the cabaret within two months, or possibly sooner. Electricians are working on plans for special lighting effects, and carpenters and decorators will begin within the week.

## ALL KILLED—

(Continued from page 1.)

She filed suit for divorce yesterday. Pope is said to have demanded that she return to him.

A week ago the watchdog at the Hansell home was killed.

The assassins used horses. An Indian living across the road from the Hansell home reported he saw two horsemen fleeing down the road after the shooting.

A heavy rain last night obliterated the tracks around the house, making it difficult to determine the number of men participating in the murderous attack.

# WARRANTO BILL GETS ON FLOOR

**Vote To Print Wins; Bryan Invited To Make Address**

Associated Press Dispatch

AUSTIN, April 27.—The first record vote in the senate on the Patterson quo warranto bill, which was one of Governor Neff's principal recommendations to the present special session, came today when the upper house ordered the measure printed by a vote of 13 to 9.

The bill was reported unfavorably to the senate this morning by the civil jurisprudence committee with a minority report signed by four members. The vote came on motion by Senator Wood to print the bill thus placing it before the body for consideration. Senator Bailey attempted by two points of order to prevent a vote but both were overruled.

**To Come Up Wednesday.**

Although the motion to print carried, members opposing the bill said several who oppose it voted for printing. It probably will be next Wednesday or Thursday before the bill is taken up. A recent report of the United States department of agriculture which is said to have estimated the cotton acreage and production was criticized in a concurrent resolution by Wirtz, which the senate adopted. President Harding and Attorney General Daugherty were asked to investigate the report which the resolution declares to be "untimely and unwarranted" and injurious to the cotton industry of Texas.

Three appropriation measures were passed finally by the senate before it adjourned for the junket to Eastland and Stephens county. They were: Emergency appropriation totaling $271,000; deficiency appropriation of $15,400 and adjutant general's deficiency appropriation of $52,000. The two remaining appropriation bills—departmental and eleemosynary, were set as special orders next Monday.

**Bryan Invited.**

William Jennings Bryan was invited to address a joint session following his appearance in Fort Worth the first week in May under a house concurrent resolution adopted by the senate. Alvin Owsley, national commander of the American Legion, also was invited to speak to a joint session.

An effort to revive the Clark bill which seeks to repeal the $600,000 reclamation bill failed when the senate voted down a motion 14 to 10 to recommit the measure. It was unanimously reported unfavorable by the mining and irrigation committee.

**HAS HAPPENED BEFORE.**

Partners for 40 hours in a non-stop dancing contest in Baltimore led Edward Glasser and Myrtle Smith to become partners for life. Glasser proposed to Miss Smith after they had been dancing together several hours. Nothing extraordinary about that. It has been known to occur during the first waltz.

**WHERE "DATES" BEGAN.**

Americans would convert the Garden of Eden into a modern date plantation, and that is fitting because it is the place where the first "date" and the first woman originated.

**EASIEST WAY**

Mr. Newlywed—Did you sew the buttons on my overcoat, dear?

Mrs. Newlywed—No, darling; I couldn't find the buttons, so I just sewed up the buttonhole.—"Topics of the Day" Films.

**SUPPLY HOUSES**

Japers—Well, old-timer, I've got to speed up and get myself a spring overcoat.

Bubbs (with twinkle in his eye)—Which restaurant do you get yours from?—"Topics of the Day" Films.

**IRRITATING**

Eve—S'matter, Adam? Why so restless?

Adam—Dawgonit! I used poison ivy for my winter overcoat.—Punch Bowl.

## HOUSE TO—

(Continued from page 1.)

also. The lieutenant governor denounced the act as "unfortunate and inopportune." He said it is calculated to create confusion during the legislative work and "unfortunate that it should occur in Travis county also immediately upon closing of the Schaffner-Bell murder trial." The jury which tried John Miller included five negroes.

The senate president's statement was not discussed but received considerable applause.

**FIVE DEPARTMENTS WOULD BE ABOLISHED**

Associated Press Dispatch

AUSTIN, April 27.—Probably the most far reaching proposal of the special session was presented to the legislature today when Representatives Melson and Cope introduced a series of bills proposing abolishment and consolidation of five state departments.

Disposition of the five departments as proposed follows: Consolidate market and warehouse department and livestock and sanitary commission with state agricultural department; abolish board of control entirely; consolidate industrial accident board with state labor department and the board of water engineers with reclamation department.

**Plan Considered**

Governor Neff recently conferred with agricultural officials relative to consolidation of agricultural agencies, it is known. A plan for such consolidation has been under consideration. A move to consolidate the agricultural department with the markets and warehouse division also has been launched. Supporters of the $600,000 reclamation and flood control bill passed by the regular session have threatened to attempt consolidation of the reclamation department with the board of water engineers. The measures today however are an entirely new development in the state department consolidation plan.

Thirteen measures were introduced in the house today, bringing the total for the session in that body to 95.

The Harris text book bill which seeks to limit the annual expenditure of text book funds to $1.50 per scholastic was discussed briefly. An amendment by Pope to reduce the limitation to 50c was offered before the measure was set as special order next Tuesday.

The house appropriations committee this afternoon reported favorably the senate educational appropriation bill in order to have the measure printed before next week. No changes were made in the bill as passed yesterday by the senate.

The house adjourned at noon to enable members to make the junketing trip to Eastland and Stephens counties.

## MAN SWINGS—

(Continued from page 1.)

for the most part of stocial stiled mountaineers, their wives standing silently beside them and their children playing at their feet.

A blinde beggar violinist wandered about in the crowd playing "Nearer My God to Thee."

**BROTHER TO SERVE LIFE SENTENCE**

LAFAYETTE, Ga., April 27.—George Baker was hanged shortly before noon here today for the murder of Deputy Sheriff J. W. Morton, March 18, 1922. To the last he protested his innicence, but entered the death chamber smiling.

Ralph, George's young brother, must serve his life on the chain gang.

Baker's family were the last to visit him in his cell before the execution. His mother remained with him but a few moments. She left the cell sobbing.

**Word was received here yesterday** that Wayne E. Butterbaugh was appointed director of education of the department of traffic management of the La Salle Extension university of Chicago, and would take office May 1. Mr. Butterbaugh has had much experience in this line of work and his appointment will be a real asset to railroad and industrial traffic managements, according to the officials of the organizations.


# Get the Added Wear of Extra Trousers

There's real economy and lots of convenience in getting extra trousers with your spring suit.

## Stein Bloch and Fashion First Offer Many Styles

In suits that have extra trousers to make them more serviceable. See the great collection of snappy patterns in these finely tailored suits which we are showing.

**$35.00 $40.00 $45.00**

**Finer quality woolens are here at $50 to $60.**



**Straw Hats $3.50 to $6.50**

Many good looking styles are here in Brigham-Hopkins Straws at $3.50 and $5.00 and in both the stiff and flexible brims.

For finest quality there is no superior to Bonar-Phelps Hand Made Straws. You'll like the snappy styles in our new stocks at $5.00 to $7.50.

**Need New Shirts?**

You may not really need them but you will surely want a few when you see the new patterns here.

Madras shirts from Manhattan or Broadway in white or fancy striped patterns, dress styles, at $2.00 to $3.50.

Collars attached styles in extra fine balloon cloth in gray, white or tan at $3.50.

LUDLAM & RIGGS

The Home of Edwin Clapp Shoes

Eighth at Scott



ASSOCIATED P STORES

PERKINS-TIMBERLAKE COMPANY

UNINCORPORATED

Our books are closed for April. Charge purchases for balance of month will be entered on May accounts

# Fastidious Women Prefer Footwear Made By J. & T. Cousins

A very extensive showing for today presenting the season's very newest styles



**Women's Pumps** of black beaded satin, Spanish heel ..... $16.50
**Women's Pumps,** bronze kid, cross strap, Spanish heel, price $17.50
**Women's Pumps,** patent leather, with sand colored suede trimmings, Spanish heel ..... $12.50
**Women's Pumps,** patent leather, with dull kid trimmings, covered military heel ..... $12.50

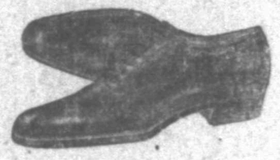
## Here Are Stylish Numbers Which You Must See Today

**Women's Strap Pumps,** sand colored, trimmed with tan calf, Spanish heel ..... $11.00
**Women's Strap Pumps,** grey suede, two-button style, Spanish heel ..... $10.00
**Women's Pumps,** brown satin, with brown suede panel fronts, Spanish heels ..... $10
**Women's Strap Pumps,** black satin trimmed with suede, priced ..... $10
**Women's Oxfords,** grey suede with grey kid trimmings, low heels ..... $9
**Women's Sports Oxfords,** smoke elk, brown calf trimmings, low heels ..... $7.50
**Women's Sandals** of tan elk, ankle strap, low heels, priced ..... $7.50
**Hollywood, Egyptian and "Tut" Sandals,** all colors and sizes, priced $6.50 and ..... $7.50

(SHOE DEPARTMENT—MAIN FLOOR)

## MEN'S STACY ADAMS OXFORDS

**Made for men who want real style as well as comfort**



**The "Radio"**—A young man's style, shown in black or brown, medium toe, English last, half rubber heels, priced ..... $12.50
**The "Madison"**—A conservative style made with medium broad toe, combination lasts in black or brown. Priced ..... $12.50

**Other Oxfords for Men**—Shown in all the leading lasts and leathers. Priced $7.50 to ... $9

(SHOE DEPARTMENT—MAIN FLOOR)

## Wonderful Things in the Silk Underwear Section

**Crepe de Chine Teddies**—Step-in and envelope styles, bodice and regular top—Trimmings are picoting, hemstitching, ribbon, dainty filet lace and insertion. Colors of flame, peach, honeydew, blue and flesh. Price $3.50 to ..... $5.95

**Crepe de Chine Gowns**—Boat shape and round necks. Trimmings of lace, ribbon, hemstitching and tucked net. Colors: honeydew and flesh. Price $5.95 to ..... $9.85

**Radium Silk Gowns**—Tailored and semi-tailored models, trimmed in filet lace, two-tone ribbon, hemstitching and picoting. Colors: orchid, honeydew and flesh. Price $8.50 to ..... $19.75

**Radium Silk Teddies**—Bodice top, trimmings of hemstitching, embroidery, French knots, filet lace and pin-tucks. Colors: orchid, flesh and honeydew. Price $3.95, $4.95 and ..... $5.95

## Women's Girdles

**Wide assortment of styles,** short and long skirts, medium and low bust, semi-elastic combined with coutil, silk and cotton brocade and satin; colors: white and pink. Priced—

**$2.00 to $4.00**

(CORSET SECTION—SECOND FLOOR)

## Extra Special in the Art Needlework Section

36-inch Round and square Lunch Cloths, 5-Piece Lunch Sets, 3-Piece Buffet Sets.

Stamped on good grade Indian Head in lazy daisy and French knot designs for simple embroidery. Specially priced Saturday.

**39c**

(Art Needle Section—Second Floor)



## Phoenix Silk Hosiery

These stockings are strong enough for every day wear and beautiful enough for any occasion.

**Lot No. 398—Phoenix Hose**—Pure thread silk, full fashioned, silk to hem. Medium weight with high spliced heel. Colors: Bobolink, Gunmetal, brown, black and white. Priced ..... $2.65
**Lot 368—Phoenix Hose**—Thread Silk, full fashioned lisle top, reinforced heel and toe. Colors: gunmetal, bobolink, brown and black. Priced $2
**Lot 708 Phoenix Hose**—Semi-fashioned, silk to hem. Colors: black, brown and white. Priced ..... $1.65
**Lot 365—Phoenix Hose**—Medium weight, silk with lisle top. Colors: black, white and brown. Priced ..... $1.25
**Lot 776—Phoenix Chiffon Hose**—Exceptional value. Colors: bobolink and black. Priced ..... $3.25

**All Phoenix Hosiery Guaranteed Except Chiffon**

(HOSIERY DEPARTMENT—MAIN FLOOR)

## "Three-for-Two" Notion Sale Today

A UNIQUE SALE OFFERING THREE ITEMS FOR THE PRICE OF TWO

5c Hair Pin Cabinet, assorted size, 3 for ..... 10c
10c Hair Pin Cabinet, assorted size, 3 for ..... 20c
10c Rick Rack Braid, 3 for ..... 20c
15c Rick Rack Braid, 3 for ..... 30c

**ARROW HAIR NETS**
Double or Single Mesh, large size, all colors, each net guaranteed. Per dozen **89c**

5c paper Pins, 3 for ..... 10c
10c paper Pins, 3 for ..... 20c
15c paper Pins, 3 for ..... 30c
25c paper Pins, 3 for ..... 50c

**$1 Pro-phy-lac-tic Hair Brushes—69c**

5c Safety Pins, 3 for ..... 10c
10c Safety Pins, 3 for ..... 20c
5c Snap Fasteners, 3 for ..... 10c
10c "Wilsnap" Fasteners, 3 for ..... 20c
10c Pearl Buttons, 3 for ..... 20c
15c Pearl Buttons, 3 for ..... 30c
25c Pearl Buttons, 3 for ..... 50c
15c Hair Pin Cabinet, assorted size, 3 for ..... 30c
25c Hair Pin Cabinet, assorted size, 3 for ..... 50c
10c Bias Tape, 3 for ..... 20c
15c Bias Tape, 3 for ..... 30c

**KOTEX**
Sanitary Napkins, 12 in package **49c**

75c Hair Brushes ..... 39c
25c Rubber Combs ..... 19c
50c Rubber Combs ..... 39c
75c Rubber Combs ..... 59c
50c Dress Shields ..... 35c
75c Dress Shields ..... 49c
50c Sanitary Belts ..... 39c
75c Sanitary Belts ..... 59c
10c Collar Bands, 3 for ..... 20c

Rubberized Household Aprons
$1.25 and $1.50 values
**98c**

(NOTION DEPARTMENT—MAIN FLOOR)

## Smart Set Gloves

### Silk Gloves At the Right Prices

**Monusquetaires** in plain and fancy. Priced $1.95, $3.50 and up to ..... $4.50

**Fabric Gloves from Van Raalte and Fownes — Novelty Gauntlets**—12- and 16-button lengths in all colors. Priced $1.25, $1.95 and ..... $2.50

(GLOVE SECTION—MAIN FLOOR)

ASSOCIATED P STORES Telephone 4343 ASSOCIATED P STORES

# LOYALTY ASKED BY DR. POWERS

### Wichita Delegation Will Go To Missouri Convention

Dr. O. L. Powers is making a special announcement to the members of the First Baptist church, especially, as follows:

"The Southwestern Baptist convention meets this year in Kansas City, Missouri, on the 15th of May, and we are hoping that there will be a good delegation to go from Wichita Falls.

The books of the convention close the first of May and every Baptist should make a sacrificial offering to the work of the convention before that time. All of the work is included in the 75 million campaign fund. It happens that this spring, the most of our offering to this fund will go to the Home and Foreign mission boards. If these boards should come up to the convention in debt, the work of the convention would be greatly handicapped for another year.

Texas Baptists have been largely made by the Home mission board, and surely now, out of gratitude, we should come to the rescue of their work. Texas has more foreign missionaries on the field than any other state in the Union, and this is the time for us to show our gratitude to God for calling them into His service in these benighted lands, and to show our loyalty to Him and them by sacrificial giving to their support.

The pastor urges every man, woman and child of the church to bring a sacrificial offering to go to these objects next Sunday, April 29th.

## Society

**CIRCLE ONE TO HOLD SALE**

Members of Circle One of the Floral Heights Baptist Woman's Auxiliary, will hold a food and clothing sale at Piggly-Wiggly No. 2, beginning at 8 o'clock this morning. Friends of the church and auxiliary are invited to call and look over the articles and food offered.

* * *

## Society Personals

Mrs. J. D. Meredith of Moran, is the guest of her brother, Mr. and Mrs. J. T. Gant, on Eleventh street.

Mr. and Mrs. P. A. Farmer and little son, Fred Jr., have returned from a three weeks' trip to Fort Worth, where they visited Mr. Farmer's parents, Mr. and Mrs. A. H. Farmer.

Mrs. W. L. Parker, 2600 Tenth street, has gone to Gainesville to visit with her father, Walter Stark.

Mrs. W. M. Bonner has returned from a four days' visit in Vernon with her mother, Mrs. H. F. McKibbin.

Mrs. Jack Altorf of Fort Worth is in the city visiting her mother, Mrs. J. C. Davis, 1825 Eleventh street.

Mrs. E. R. Archambeau, 1509 Taylor street, is enjoying a visit from her father, Mr. and Mrs. J. L. McReynolds, and little sister, Thelma Ruth, of Canyon, Texas.

Sam Gibbs, 700 Harrison street, is recovering from an operation for the removal of his tonsils.

A Pullman which has been chartered for the purpose will arrive tonight from Bowie filled with Wichita Falls club women who have been attending the three days convention of the First District Federation of Women's clubs. Among the number who attended from the New Century club are: Mesdames W. D. Cline, W. W. Gardner, J. C. A. Guest, W. W. Silk, W. J. Grisham.

# Kuntz and Sartin Differ On Oil Tax; Producers Probably To Make Own Valuations Subject to Change

Signs of clearing skies in the county commissioners court oil valuation controversy were seen Friday afternoon following a stormy court session that brought no definite action but which aired the matter thoroughly.

Determined efforts of County Judge B. D. Sartin to pass an order rescinding the $750 a barrel valuation of county oil lands failed, but after the meeting adjourned two of the out-of-town commissioners are reported to have expressed a willingness to retract their former action. Judge Sartin intimated that Mondays meeting might be expected to bring a settlement of the trouble.

**County Menaced.**

The Friday meeting was called by Judge Sartin in an effort to clarify a serious situation resulting from the oil tax problem here. Refusal of oil producers to render their property for taxation, this being inspired by the recent boost from $450 to $750 a barrel, had necessitated prompt and decisive action, Judge Sartin reported. He pointed out that the $750 a barrel basis was acting as a "scarecrow" for oil men and that until it was removed the county stood an excellent chance of losing practically all of its oil tax revenue.

He urged that the former order, passed by three of the commissioners as a retributive measure against the special Wichita county road tax law, be repealed and the oil men allowed to render their property at any valuation they wished. In this connection Judge Sartin declared that the commissioners court had no power to state what figures any property should be rendered at. The $450 barrel basis, he said, was merely a gentlemen's agreement between the court and oil men here that this figure was equitable for all concerned.

**Rendition Not Mandatory.**

With this in view, the judge urged that it be made plain to oil men that they were not compelled to render their property at $450, $750 or even $1 a barrel if they did not see fit. However, the county tax assessor may raise the valuation to any figure he believes fair and the county commissioners, sitting as a board of equalization, could later declare what the tax rate should be.

Judge Sartin's position was that as things stood, the commissioners court had passed a measure which it had no lawful right to do and that this was blocking the rendition of oil properties. The judge then declared that the county would hold the commissioners responsible for their actions and that it was necessary to come to some understanding.

He asked that a motion be made rescinding the $750 order but none of the commissioners offered to help. Commissioner Jackson of Wichita Falls stated that he would make the motion if he had anything to do with the original $750 order, but that since he had not taken part in this, he refused to mix up in it now. Mr. Jackson and Judge Sartin were not in court when the valuation rate was boosted by Commissioners Kuntz, Knauth and Haynes, this order being passed over the heads of the Wichita Falls men after the latter had blocked attempts to raise the tax in the regular meeting.

**Kuntz Objects.**

Opposition to Judge Sartin's plan was led Friday by Commissioner Kuntz of Iowa Park. He flatly refused to endorse any such action as proposed by Judge Sartin and declared over and over again that the only way to rectify the present muddle was to repeal the special county road tax law.

This measure, passed by the legislature, gives to the various commissioners power to decree where road funds raised by taxation in their precincts shall be spent. Formerly, the court as a whole voted on the expenditures of road funds, but under the new ruling, Commissioner Jackson is the only one able to apportion out funds raised by taxation in his precinct. Accordingly, all funds raised by taxation in Wichita Falls, which is in Commissioner Jackson's precinct, are not made available for the out-of-town commissioners without Mr. Jackson's consent.

**Needs More Revenue.**

Commissioner Kuntz reasserted himself to the effect that in order to maintain his roads it would be necessary to obtain more revenue from some source and that an increased oil valuation was the most feasible way.

"Repeal that road tax law and this trouble will adjust itself automatically," Commissioner Kuntz declared several times, and then added that "if you don't, this county will be divided on the matter for all time to come."

When told that none of the commissioners had anything to do with the road fund law and that to repeal it would necessitate action at Austin, Commissioner Kuntz retorted that "some of you Wichita Falls folks had it passed and you could get it repealed if you tried very hard."

With Mr. Kuntz and Judge Sartin at cross points, Commissioner Knauth of Burkburnett brought out his altenative plan again, suggesting that the oil properties be assessed according to pools. He suggested that producing fields in his precinct, namely the Burk townsite, the Burkburnett pools, the Burk shallow fields and the northwest fields be taxed on a $450 a barrel basis, this being, he said, all that they were worth.

**$450 Favored.**

If commissioners of other precincts, be then declared, wished to assess their territory at higher or lower rates, this should be permitted. He made it plain, however, that $450 was the rate on which he thought his pools should be valued and that regardless of other action, he would advocate this basis when the commissioners court meets as a board of equalization.

Considerable opposition to this was offered by Judge Sartin, who contended that this would also be a "scarecrow" for the oil men and would hold up property renditions. He pointed out that such action would give oil companies here even further grounds for fighting the payments, and stated in this connectin that he knew a number of concerns who had already engaged counsel to oppose the county in its efforts to force a rendition of taxes.

Legal opinions by County Attorney Fulton, which upheld Judge Sartin's opinions, failed to react on Commissioner Kuntz and Judge Sartin finally adjourned the meeting.

In the court house corridors later, a number of oil men and friends of the out-of-town commissioners held an informal discussion. It was rumored that Judge Sartin's proposal was gradually being accepted and that the commissioners might permit a retraction of the order, raising the valuation to $750. An effort was made to get a quorum for another meeting, but Commissioner Haynes left the court house immediately after adjournment and it was decided to wait until next Monday.

Should these unofficial reports prove correct and Commissioners Kuntz, Knauth and Haynes allow a rescinding of their order, no valuation will be made for any of the oil properties. Producers will render their property at any figue they wish, but his will be subject to revision by County Tax Assessor Deaton as he sees fit. The commissioners court, sitting later as a board of equalization, will then have the final say as to what valuation shall be placed on production.

W-K Spark Plugs Are A Success in Stationery Engines.—Adv.

# Wichita Falls Scored Heavily At Fort Worth Rail Merger Conference

A report on the railroad merger hearing before Commissioner Hall at Fort Worth last Monday was the principal thing to come before the chamber of commerce business council luncheon Friday noon.

W. B. Hamilton and Hubert Harrison, both of whom attended the Fort Worth session, reported the proceedings and stated that Wichita Falls probably scored more heavily than did any other single delegation.

Mr. Hamilton stated that the petty, personal attacks of some of those factions opposed to Wichita Falls had rebounded to their own detriment, although he made it plain that this city was fighting its battle alone and had found practically all Texas arrayed against it on the merger question.

### W. M. William Dies

W. M. William, age 62, of Randlett, Okla., died at the local hospital Friday afternoon at 12:30, after he was brought there Thursday from his home in Oklahoma. The body was prepared for burial at the Merkle-Lunn undertaking parlor and was taken by them overland to Walters, Okla.

The deceased is survived by his widow, five sons and two daughters, all being with him at the time of his death. He was a prominent farmer of Randlett and was well known in that part of Oklahoma.


# "Just Wonderful!" Says Mrs. Marble

**Declares Stella Vitae Relieved Her Of a Very Painful Ordeal and Improved Her Health**

"Once I used to dread the time when my periods were due, but I have no trouble now and I gladly give Stella Vitae the credit for my wonderful relief at these trying times," said Mrs. H. C. Marble of Hemphill, Texas.

"Every woman knows what I mean and it is no use to be mealy-mouthed about it. Many are suffering today because of false modesty about their difficulties, but I want to tell them the easiest and quickest way to overcome it is to take Stella Vitae.

"Nobody suffered more than I did from this cause. My head would ache hours at a time, inward pains around my stomach clear through to my back nearly set me wild, there was a hurting up and down my legs and dizzy spells would seize me without warning. I suffered from indigestion and my nerves were worn to a frazzle.

"I know I'd be in that same condition today if it wasn't for Stella Vitae. It set me right and keeps me right and the way it has benefited me is beyond my powers to express. Oh, my sisters, take the advise of one who has suffered and let nothing hinder you from trying this wonderful Stella Vitae."

Note—Stella Vitae may be obtained from any druggist and is sold upon the positive guarantee that the purchase price will be refunded if it fails to bring relief. Tipton's Drug Store, Miller's Drug Store.—Adv.



"Aggravatin' Papa"

is proving one of those tricky fox-trots that one simply can't resist. It is the last word in dance perfection on the Columbia Record made by The Georgians.

"Loose Feet"

on the reverse side will start everybody going again. Ask for record

A-3825 75c

At Columbia Dealers

Columbia New Process Records



2,000 Fresh Cut Carnations

and

1,000 Roses Fresh This Morning

Finest Straight Long Stemmed

$1.00 Per dozen

Saturday Only

Wichita Floral Co.

706 Ninth St. Flowerphone 3300



# HARRY'S

Mighty Sale! 600 Pairs Women's Newest Sandals and Strap Pumps in a Tremendous

Month-End Clean-Up

$8—$7 and $6 Grades

$4.95



Black Satins, Red Kid, Smoked Elk, Patents, White Elk, Two-Tones

Having smashed all former records for the numbers of pairs sold the first three weeks in April, we are capping the climax with this Gigantic Clean-up.

400 pairs of brand new arrivals in the newest sandals and strap pumps in addition to 200 pairs of broken lots taken from our stock of much higher grades to make this offer doubly attractive.

Harry's Cut Price Shoe Store

Basement Morgan Bldg. Entrance in Lobby



# OUR 5 BIG SPECIALS FOR TODAY



Trimmed Hats

$3, $5

Values worth up to $15.00

Dresses

$19.75

Worth up to $40.00

Paisley Blouses

$5.95

Worth up to $10.00

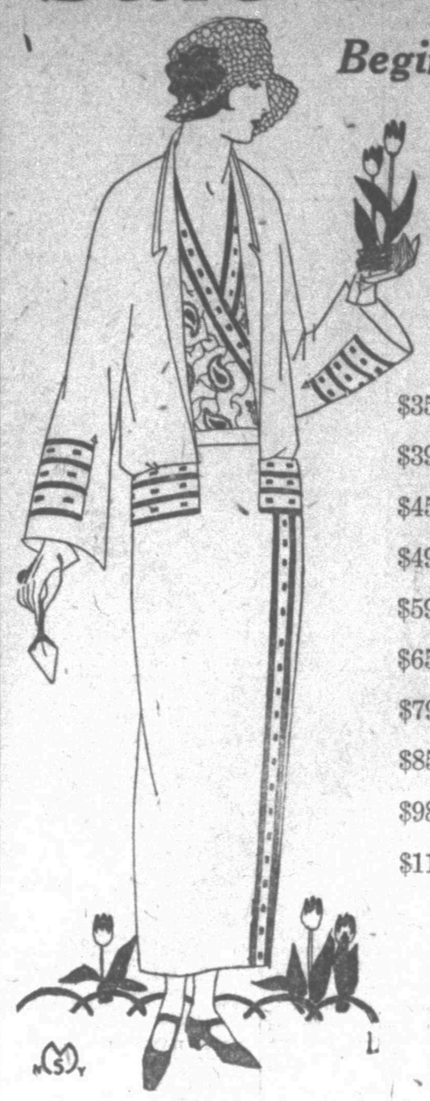
Sale on Silk Hose, closing them out. Every Pair on Sale

COLONNA TOGGERY SHOP



# Sale of Suits

Begins This Morning



—Nearly a hundred of the smartest and most desirable models of our spring stock of suits for women have been selected for a special sale this morning.

Values that are extraordinary are presented and a wide range of styles is offered for selection.

$35.00 Suits, at.....$26.25

$39.75 Suits at.....$29.75

$45.00 Suits at.....$33.75

$49.75 Suits at.....$37.25

$59.75 Suits at.....$44.75

$65.00 Suits at.....$48.75

$79.75 Suits at.....$59.75

$85.00 Suits at.....$63.75

$98.75 Suits at.....$74.00

$115.00 Suits at.....$86.25

Included in the assortment are fine qualities in twill woolens in two-piece suits; navy and sand shades in bloused models; jaunty flared styles and in other fancy effects. Some are quite plain while others are trimmed in embroidered designs, braid trimmings and appliqued trimmings.

Three-piece costume suits are shown in a variety of the season's popular models. Suits in which the blouse of the frock and the lining of the jacket are of the same material and which presents many rich effects in printed silks are shown. The side fastening blouse models, the butterfly styles and many smart box styles are presented in sand shades and in navy.

Because of the extremely low prices on these suits in this sale it will be necessary to make a small charge for alterations.

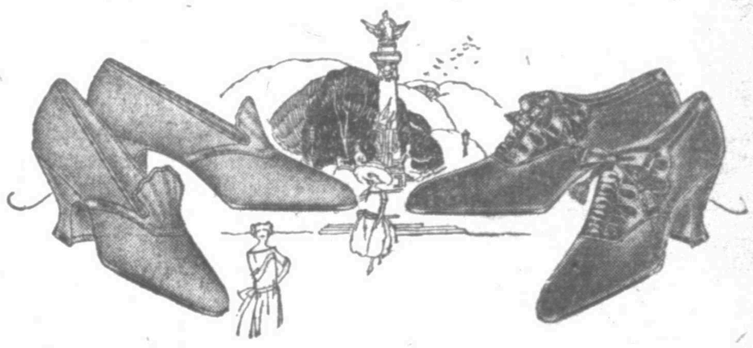
Special Group Of Suits Formerly $35 to $49.75

$19.75

This group of navy Poiret twill suits in bloused, flared and box styles smartly trimmed in braids and embroidery; also a fine assortment of sports styles in tweeds, flannels and wool novelties.

Solid color jackets with plaid or checked skirts and many other patterns.





End-of-Month Clean-Up Sale of Women's Stylish Shoes

Four large groups of women's stylish spring shoes are offered in this sale at exceptional reductions from the former prices The most popular selling numbers of the spring stock are included. Only a pair or two of a kind and every pair an extra special value.

At $2.95

In this group are brocaded satins, gray calf and suede combinations, patent oxfords, brown calf pumps, gray suede and black calf combinations. Sports and dress styles.

Original prices, $6 to $11.

At $3.95

This group includes patent and satin combinations, black and brown satins, all patents, one-strap styles, colonials and cross-strap effects.

Original prices, $8, $9 and $10.

At $4.95

Excellent assortment of styles, includes patent two-strap, black suede two-strap, black satin colonials, bronze kid and satin combinations.

Original prices, $10 and $11.

At $6.95

Very smart and stylish are the numbers in this group and include brown and champagne combination pumps, gray suede two-eyelet ties, suede and patent combinations, otter suede colonials and black satin one-straps.

Original prices, $10 to $13.50.

P.B.M.C. DEPARTMENT STORE

See these displayed in our front window today

WICHITA FALLS RECORD NEWS
Published every day by The Record News Company
Telephone Numbers—4121 and 4122

MEMBERS OF THE ASSOCIATED PRESS
The Associated Press is exclusively entitled to the use for publication of all news dispatches credited to it or not otherwise credited in this paper and also the local news published herein. All rights of republication of special dispatches herein are also reserved.
Entered at the postoffice at Wichita Falls as second class matter.

Advertising rates furnished on application. National Advertising Representatives—Knill Burke Inc., New York City, Brokaw Bldg. Broadway and 42nd, Chicago, 122 South Michigan Ave.

DAILY AND SUNDAY
By Carrier in Wichita Falls and Trade Territory:
One month 65 cents; three months $1.95; six months $3.90; one year $7.50.

MAIL.
Texas and Oklahoma one month 65c; three months $1.95; six months $2.75; one year $5.00.
Other States, one month $1.00; three months $3.00; six months $5.00; one year $9.00.

## NEW PEAK MARKS

March operations set a new record for the country's productivity and business activities, according to the statement issued by the Federal commerce department. There is activity everywhere. There are new peak marks in consumption of manufactured goods. Prosperity is sweeping over the country. This is a severe setback for the democratic party.

—o—

## THERE IS MONEY IN STEEL

Representative Johnson of Washington is a republican and chairman of the immigration committee. He is opposed to Judge E. H. Gary's talk of "letting down the bars to relieve the labor shortage." This is what he said: "In spite of restrictive immigration, the United States Steel corporation seems to have done very well with net earnings of $410,000,000 in 1922. Cheap labor makes a cheap country. Common labor works for 20 cents a day in Haiti and 40 cents a day in Porto Rico." And Johnson says the bars are to be closed tighter. It is up Gary.

—o—

## FLOWERS FOR THE DOG

Oswald West is a former democratic governor of Oregon. Frank Pierce is the present democratic governor but democrats did not elect him. Oswald has scant respect for Pierce or his politics. This is what Oswald wrote in a recent letter to Pierce: "One of these days, however, you are going to walk out of your executive office, going to walk out of it just as I did. When that time comes, you are going to walk out of it alone, just as I did—unless, perchance, you own a dog."

Flowers for the dog.

—o—

Rear Admiral Colby M. Chester of the American Navy, in a recent article, declared that petroleum dominates the world. This is true and less than a dozen men dominate the petroleum industry of the world. Isn't this true?

Sir William Orphan is the great portrait painter of the world. He says auto and paint and powder have robbed women of all beauty. Sir William should come to America. There are 10 or 15 millions American women who have escaped the plight.

—o—

## SPINACH

This may interest Texas girls. America has a new Venus. Experts say her beauty and form have driven Venus of old from the ring. Her advice is to all American girls, to eat spinach twice a day and become a perfect thirty-four. They feed hay to cows and spinach is a kind of a hay. Why feed it to women? A six-weeks' constant diet of spinach would drive a man of iron to the mad house or the grave. This American Venus says that sleep is essential for all who hope for beauty. She enjoys 10 hours of sleep every night. Thomas A. Edison is partial to three hours of sleep. He isn't much of a beauty, but when it comes to inventive genius, he is the wonder of the world. The wizard of Enlow Park would not eat spinach twice a day on a bet.

—o—

An Ohio editor broke the bank of Monte Carlo. After breaking it, he sailed for home. He did not venture a second play. Some day he will go back to Monte Carlo and when he walks out he will go barefooted. They will get his shoes as well as his money. This has been the fate of al lucky and all system players of history.

—o—

## MENTAL ANGUISH

English women have the ballot. They have adopted a legislative program. They say they are going to put it over or elect a parliament of their choosing. As the law stands now in England, the husband can divorce his wife for adultery but a wife may prove her husband guilty of adultery a thousand times over and she will not stand a ghost of a chance of getting a divorce unless she can show cruelty. The brute.

—o—

Every dog has his day. A Florida whipping boss was given his. He swore that he had whipped many prisoners but he always dealt gentle blows. Why not whip the whipping boss with a bat every day until he falls in his tracks? This would be justice with added interest.

—o—

Midland is the claimant for the Texas Tech. This makes 64 claimants with belated returns to come in. Texas Tech appears to be the most popular college in the Southwest. This before it has a president or a home.

## If It Turns Out Anything Like Biblical History, Somebody's Going to Be Left Out in the West




# The Beautiful and Damned

By F. Scott Fitzgerald

In camp Anthony becomes entangled with a southern girl, "Dot" Raycroft.

Mr. "Black."

But the armistice brought an end to the romance and Anthony hastened back to Gloria.

His return brought into the foreground all their pre-bellum exasperations. Prices had arisen alarmingly and in perverse ratio their income had shrunk to little over half of its original size.

There had been the large retainer's fee to Mr. Haight, their lawyer; there were stocks bought at 100, now down to 30 and 40 and other investments that were not paying at all. Inevitably as the necessity for economy had increased they chattered of what they would do—oh—tomorrow, of how they would "stop going on parties" and of how Anthony would go to work.

But when dark came down Gloria, accustomed to an engagement every night, would feel the ancient restlessness creeping over her. Then the telephone, and her nerves would answer it with ill concealed eagerness.

Some one was coming up "for just a few minutes"—and oh, the weariness of pretense, the appearance of the wine-table, the revival of their jaded spirits—and the awakening like the mid-point of a sleepless night in which they moved.

As the winter passed they became more an more aware that since Anthony's return their relations had entirely changed. What endearments passed between them passed, it seemed from empty heart to empty heart, echoing hollowly the departure of what they knew at last was gone.

Anthony made the rounds of the newspapers and had again been refused encouragement.

In the mornings Anthony awoke tired, nervious, and worried. Halcyon summer twilights and the purple chill of morning alike left him unresponsive. One night in June he quarreled violently with Maury over a matter of the utmost triviality. He remembered dimly next morning that it had been about a broken pint bottle of champagne.

To Gloria the shrinkage of their income was a remarkable phenomenon, without explanation or precedent—that it could happen at all within the space of five years seemed almost an extended cruelty, conceived and executed by a sardonic God.

When they were married, 7,500 a year had seemed ample for a young couple, especially when augumented by the expectation of many millions. Gloria now realized that it was decreasing not only in amount but purchasing power. And though the suit over the will moved ahead of them like a persistant mirage and the financial danger-mark loomed up in the near distance they found, nevertheless, that living within their income was impossible.

She would be 29 in February. The months assumed an ominous and inescapable significance.

She grew supremely concious that she and beauty were going to take use of these next three months. At first she was not sure for what, but the problem resolved itself gradually into the old lure of the screen.

She was in earnest now. No matter for Anthony. Anthony, the poor in spirit, the weak and broken man with bloodshot eyes, for whom she still had moments of tenderness. No matter.

She would be 29 in February.

Feburary came and seven days before her birthday Gloria called Joseph Bloeckman.

"Mr. Joseph Bloeckman has changed his name to Black," said the telephone girl. "Do you want him?"

"Why—yes." She remembered nervlously that she had once called him "Blockhead" to his face.

His office was reached by courtesy of two additional female voices; the last was a secretary who took her name.

"Can you see me?" she suggested lightly. It's on a business matter, really. I'm going into the movies at last—if I can."

Next morning came a note that contented and excited her:

My dear Gloria:

Just by luck a matter came to my attention that I think will be just suited to you. There is a "flapper" part in a Percy B. Debris production that I think would just be suited to you and would bring you notice. Percy B. Debris, who is directing the picture, says if you'll come to the studios day after tomorrow (Thursday) he will run off a test. If 10 o'clock is suited to you I will meet you there at that time.

With all good wishes,
Ever Faithfully,
JOSEPH BLACK.

Gloria had decided that Anthony was to know nothing of this until she had obtained a definite position, and accordingly she was dressed and out of the apartment next morning before he awoke.

At the "Films Par Excellence" studios she was announced over the telephone and Bloeckman appeared—Bloeckman, a dark suave gentleman, gracefully engaged in the middle forties, who greeted her with courteous warmth.

A red-headed man approached them and spoke with familiar deference to Bloeckman, who answered:

"Hello, Debris. Want you to meet Mrs. Patch.... Mrs. Patch wants to go into pictures, as I explained to you.... All right, now, where do we go."

Mr. Debris was introduced.

"Ever been in a studio before" he asked. "No? Well, I'll explain exactly what's going to happen. We're going to take what we call a test in order to see how your features photograph and whether you've got natural stage presence and how you respond to coaching. I'll just have the camera man take a few hundred feet. We can tell pretty much what we want to from that."

He produced a typewritten continuity and explained to her the episode she was to enact.

Embarrassed she "acted" the scene.

A few moments later she left the studio. Bloeckman had promised that she would hear the result of the test within the next few days. Too proud to force any definite comment she felt a baffling uncertainity and only now when the step had at last been taken did she realize how the possibility of a successful screen career had played in the back of her mind for the past three years.

The third day of waiting found her in a highly nervous condition. She started for a walk in the park. At 3 there would be a mail. She would be back by 3.

Water was drying on the walks and in the park little girls were gravely wheeling white doll-buggies up and down under the thin trees while behind them followed bored nursery-maids.

Two o'clock by her little gold watch! She should have a new watch, one made of platinum oblong and incrusted with diamonds—if the right letter was awaiting her....in about an hour....58 minutes exactly. Ten to get there left 48....47 now.....

Ages later, she sickened as the elevator groaned its way up—the floors passed like the slow lapse of centuries, each one ominous, accusing, significant.

The letter, a white leprous spot, lay upon the dirty tiles of the floor..

My dear Gloria:

We had the test run off yesterday afternoon, and Mr. Debris seemed to think that for the part he had in mind he needed a younger woman. He said that the acting was not bad, and that there was a small character part supposed to be a very haughty rich widow that he thought you might—

Desolately Gloria raised her glance until it fell out across the areaway. But she found that she could not see the opposite wall, for her eyes were full of tears. She walked into the bedroom, the letter crinkled tightly in her hand, and sank down upon her knees before the long mirror on the wardrobe floor.

This was her 29th. birthday, and the world was melting away, before her eyes.

"Oh, my pretty face," she whispered, passionately grieving. "Oh, my pretty face! Oh, I don't want to live without my pretty face! Oh, what's happened?"

Then she slid toward the mirror, sprawled face downward upon the floor—and lay there sobbing. It was the first awkward movement she had ever made.

* * *

Within another year Anthony and Gloria had taken a new apartment, for which they paid $85 a month, was situated on Claremont avenue, which is two blocks from the Hudson in the dim hundreds.

His companions now numbered a curious dozen. Several of them he had met in a place called "Sammy's," on 43rd. street, where, if one knocked on the door and was favorably passed on from behind a grating, one could sit around a great round table drinking fairly good whiskey.

Anthony, the courteous, the subtle, the perspicacious, was drunk each day—in Sammy's in the apartment over a book, and, very rarely, with Gloria, who, in his eyes, had begun to develop the unmistakable outlines of a quarrelsome and unreasonable woman.

She was not the Gloria of old, certainly—the Gloria who, had she been sick, would preferred to inflict misery upon every one around her rather than confess that she needed sympathy or assistance; she was not above being sorry for herself.

As winter approached it seemed that a sort of madness seized upon Anthony. He awoke in the morning so nervous that Gloria could feel him trembling in the bed before he could muster enough vitality to stumble into the pantry for a drink.

For hours at a time he would sit in the great arm-chair that had been in his apartment lost in a sort of stupor—even his interest in reading his favorite books seemed to have departed, and though an incessant went to between husband and wife, the one subject which they ever really conversed was the progress of the will case.

One afternoon when the snow was dirty again along Riverside Drive, Gloria, who had been to the grocer's, entered the apartment to find Anthony pacing the floor in a state of aggravated nervousness.

"Have you any money?" he inquired.

"Why, Anthony, you must be crazy! You know I haven't any money except a dollar in change."

He executed an abrupt aboutface and returned to the living room, where he renewed his pacing. It was evident that he had something portentous on his mind.

"That darn bank!" he quavered. "They've had my account for over 10 years—10 years. Well, it seems they've got some autocratic rule that you have to keep over $500 there or they won't carry you. Well, I went there today to cash a check, and Halloran came up, told me they'd have to close my account and said this was a good time to do it because I didn't have a damn penny in there!"

"You didn't?"

"That's what he told me. And here it is Saturday," he continued, "and I've only got a dollar and some change, and we've got to live till Monday, when I can get to my broker's....and not a drink in the house," he added as a significant after-thought.

"Can't you call up Dick?"

"I did. He's gone down to Princeton."

"Well, let's see— Don't you know some friend you might go to?"

"Well, how about that gentleman who was so anxious to help you once that he could hardly restrain himself, Bloeckman?"

Copyright, 1922, By the Bell Syndicate, Inc.

Another Installment Tomorrow.

## HAMBONE'S MEDITATIONS

By J. P. Alley




Copyright, 1923, by The Bell Syndicate, Inc.

## IRRIGATION

By A. M. M'PHERSON
Consulting Engineer
Kahn Bldg., 8th and Indiana

QUESTIONS AND ANSWERS

Why Is Nitrate of Soda Considered to Be the Best Fertilizer?

There really isn't any "best" fertilizer. If your soil needs more nitrogen then nitrate is very good, but if it needs lime or phosphates then nitrate of soda would not be the best fertilizer. In fact there is no such thing as a universal best fertilizer.

One soil may need one kind of fertilizer for a particular crop and another soil a different one. Some soils that are not productive do not need a fertilizer at all but something that will change their mechanical condition.

Heavy clay soils such as we have on portions of this project will probably need something to change their mechanical condition more than anything else. This mechanical change could in most cases be brought about by simply mixing sand with them, but this would be too expensive. The cheapest and best way to change this condition of some of our soils will be to plow under a few cheap green manure crops.

Where our soils are deficient in lime, or acid, then lime will have to be applied.

No doubt many of the soils on the project are deficient in available nitrates. The cheapest way to supply this deficiency will be to grow some such crops as alfalfa, sweet clover, or some other legume.

These crops have the same or better effect on soil than does nitrate of soda and in addition to supplying fertilizer in the best form they make money for the farmer while they are growing.

Nitrate of soda is a high grade, expensive fertilizer which can be used to great advantage to promote the growth of crops in many soils, but it is not necessarily the best.

## Waurika Presonals

There will be Rainbow chapter organized for the young girls of the city, sponsored by the Eastern Star.

Dean Edwards, one of the high school boys, had the misfortune to badly sprain his ankle in the high pole vaulting practice of last week. He has been confined to his home for a week.

Ed Wiseman came in for a visit with home-folks Tuesday. He has been at Hollis and surrounding towns for the past month, doing sign painting.

Mrs. J. W. McKenney of Addington was in Waurika, Tuesday.

W. E. Conners, who formerly lived in Waurika, but is now a resident of Wichita Falls, spent Tuesday in Waurika attending to some business matters and shaking hands with old friends.

Mrs. P. W. Denney spent last week end at Chickasha visiting her daughter, who is a student in O. C. W.

Will Aydelotte began work this week for the International Leather Goods company of New York and will again travel for them this summer. Mrs. Aydelotte is accompanying him on some of the shorter trips.

In the county contest, held in Ryan last week, Esther Groseclose won third place in A class reading; Louise Glaze third in A cass music, Garnet Gaze, second in B class music; E. T. Mayo, first in B class reading; Van Veneau second in B class reading; Ralph Phelan first in junior boys' reading. Our local sche l winning the Class B cup and losing the Class A cup by 25 points.

The local chapter of DeMolays received their charter this week and their first regular meeting was held Wednesday night. Their officers are as follows: Master Councilor, Jesse Phelan; senior councilor, Jimmie Pepin; junior councilor, Leon Weiss; senior deacon, Cecil Yoder; junior deacon, Herschel Alexander; senior steward, Roy Marmaduke; junior steward, Hugh Plumlee; chaplain, Valda Grimes; marshal, Edward Moore; scribe, J. C. Glaze; treasurer, Joe Porter Ballard; almoner, Kirk Dean; standad bearer, Henry Rose; sentinel, outer door, Don Mitchell.

PETER WANTS THE PILLOWS.

Peter Schitz, Indian citizen, obtaining a divorce from his wife, now files suit for possession of the soft pillows and other furniture. She had kept the soft pillows in memory of Peter's courtship. That should make Peter ashamed of himself. What does he want with them, anyhow?

## More Truth Than Poetry

By James J. Montague




FOREWARNED

Because of so many breach of promise suits in which letters appear as evidence, the number of love letters in the mails has been cut down by more than half.

"He doesn't write the way he did,"
The troubled maiden sighed;
"He doesn't say, 'You honey kid,
My lovey dovey bride.'
No recent letter has he penned
Has said he loves me dearly,
But every one begins 'Dear friend:'
And ends with 'Yours sincerely.'

Oh, little maid, those misty eyes
Won't light up any more
When letters come, with glad surprise,
As in the days of yore.
No more hereafter you'll recall
The way he sang your praises,
He'll write you—if he writes at all—
In very guarded phrases.

He is not cold, dear little girl,
He's merely grown discreet;
To him you're still a perfect pearl,
The sweetest of the sweet.
But letters of the white hot sort
With words too freshly minted
From loving hearts may go to court
And afterward be printed.

No doubt he loves you just as well
As in the golden past
But seldom can a fellow tell
If love is going to last.
And though today he fondly dotes
He doesn't know what minute
You'll bring action on his notes,
And very likely win it.

—o—

A SLIGHT INCISION

The proposed cut in the income tax promises to be a very minor operation.

HIGHLY DOMESTIC

A movie star has just re-wed a husband from whom she has been separated. Her love of privacy prompted her to keep her divorces in the family.

FIRST-HAND EXPERIENCE

Now that thee has been a fist fight in the house of commons the members may be able to understand the Irish problem a little better.

(Copyright, 1923, by the Bell Syndicate, Inc.)



## Uncommon Sense

By JOHN BLAKE

WISDOM CANNOT BE BORROWED

"The pilot," said Plutarch, "cannot mitigate the billows or calm the winds."

Neither can he teach the master of the vessel how to bring his craft successfully through the breakers or the raging wnids.

What the pilot knows is the deep waters of the channels. Through these he can guide the man at the wheel.

But his is limited, specialized knowledge.

Put him in any other port save his own, and he would require months, perhaps years, to fit himself for his work.

The master of the ship must know far more than the pilot. If need be, he must be his own pilot, using the chart to bring him into known ports or sending a boat ahead to find him the way through uncharted waters.

What the pilot has for sale is his own little knowledge. But wisdom as well as knowedge is required to navigate a vessel. And wisdom is not for sae.

It is not alone from the schools and colleges and the universities that knowledge can be had.

Almost every one with whom we come into contact has a little of it. All of them can be persuaded to shart it—at a price or for nothing.

But it is only knowledge they can teach us.

The wisdom we need to carry our human crafts through life we must build up for ourselves, using the knowledge that we get from others merely as the foundation.

That wisdom must be gained by thought, by real work of the brain, work more fatiguing than any muscular work, but far more useful when it is accomplished.

rFom our schools and our associates we get scraps of information, ways of getting things done, fragments of the knowledge that the race has been accumulating since it first began to think.

That we can buy, as the shipmaster can hire the pilot to show him where the channel is, or as the tourist can hire a guide to show him about Paris or Rome, and interpret for him the sign posts and the inscriptions on the monuments.

But all the pilots and guides in the world, whether they be channel navigators or inscription interpreters or college professors, cannot teach us to use our minds skillfully.

That is wisdom. And wisdom we must get for ourselves.

Knowledge will help of course. Mental training will help. All that we can learn from the past and the great men and women who lived in it will help.

But these helps after all are mere piloting through particular channels.

The wisdom that enables us to make our own way, even if no pilots are to be found is a thing of our own building. Years are required to construct it. But when it is once possessed, it will last as long as life.

(Copyright 1923 by John Blake.)

—o—

## What Today Means To You

By MARY BLAKE

The principal aspect today is an influence which inclines to haste. Therefore if you can overcome the tendency to act prematurely the mind and intuition will act with clearness interest and enthusiasm and much of use may be accomplished. But there is danger of being over confident and of assuming more than can be carried out. Use this influence for finishing up old work in a new way if possible.

A child born on this day is subject to "wanderlust." He will be clever, but perhaps very headstrong.

If today is your birthday, you are a perfectly normal human being who will certainly be a good citizen and a great help in the community in which you live.

You have considerable resolution and generally good luck. You will attain a degree of comfort, which will content you.

You are quick and active physically and rather fond of exercise and sports. But you are not the usual type of sportsman. As for you, the game is the important thing and you get just as much pleasure out of it, whether you win or lose.

You have the same philosophy in love and it will land you in sorry straits unless you revise it. For you there is some fascination in everyone of the opposite sex you meet and it amuses you to search it out.

You are not actually a flirt—you simply play the game of hearts as you would any other game, for the merry time of it all—and when taken seriously you are surprised and embarrassed.

For you marriage is the only means by which you will find ideal happiness, and you will realize this once you have settled down to it. You will make a wonderful mate if you curb your stubborn outbursts.

Well known people born on this date are:

Ulysses S. Grant, 18th president of the United States; Samuel F. B. Morse, inventor; Victor Harris, composer.

(Copyright 1923 by Bell Syndicate.)

# The Day's News in Pictures



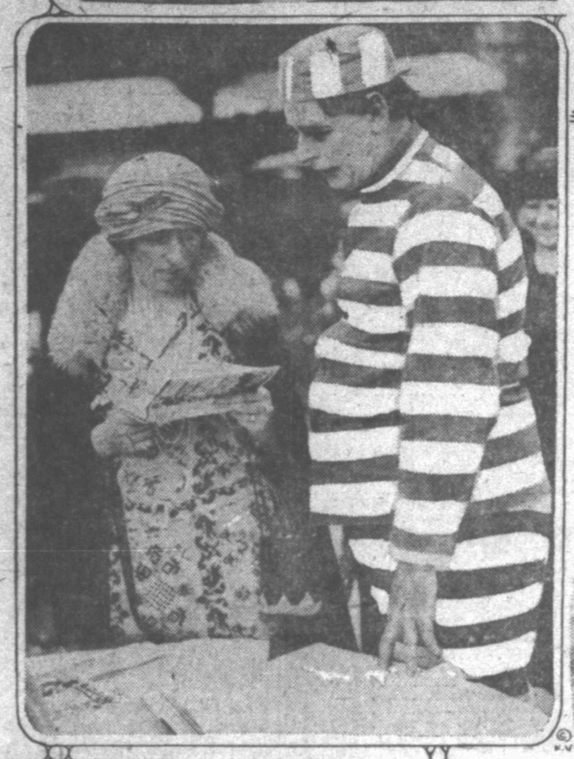
DENY THEY ARE WED —E. Van Rensselaer Thayer, left, and Mrs. Harding Prince, center, deny reports of marriage in Paris when they arrive in New York. Miss Margaret Harding on the right.

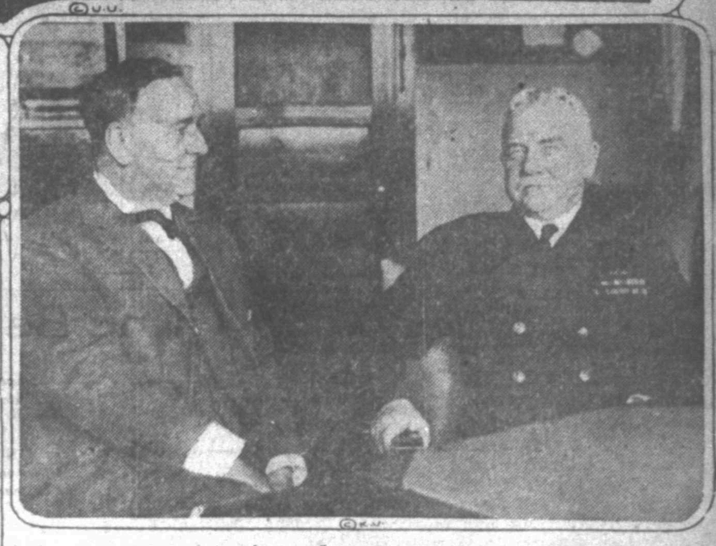


INJUNCTION HALTS WEDDING —Paris courts prevent nuptials of Catherine Louise Littauer and William E. Doeller. "Papa" Littauer, wealthy glove maker, responsible.



BIG JESS MAY SURPRISE 'EM— Former heavy champ, Jess Willard, apparently "in the pink," arrives in Yonkers, N. Y., to complete training for Johnson bout.





FORMER NAVY CHIEF PAYS VISIT TO THE "BOYS" IN WASHINGTON—Josephus Daniels, left, and Rear Admiral Thomas Washington have a chat in the office of the chief of the bureau of navigation.



LITERARY CONVICT— But then he isn't a real striper. He's former Congressman Howard of Alabama with Mrs. William McAdoo at the Pasadena charity circus.



FOR A CHARMING AND INDIVIDUAL BLOUSE—The prevalence of the "tied and dyed" silks has led to the creation of the magic floss, "tied and dyed" in the ball so that anyone who knows the simple purl stitch can have a sweater of individual coloring since no two balls come out alike.



WORTH ITS WEIGHT IN GOLD—Mrs. Martin Johnson, wife of the African explorer-naturalist, and two tusks valued at $10,000, found in British East Africa.



REAL SAFETY ZONE—Is new type which has been adopted by city of Detroit. Note massive posts and chain.



WAR SECRETARY RESIGNS —As G. O. P. national committeeman John W. Weeks gives up position because of numerous official duties.



LEAGUE ADVOCATE SEES HARDING—Lord Robert Cecil, left, with Henry White, member of the American delegation at Versailles, after calling at White House.



OFFICIATES AT ROYAL WEDDING — Archbishop of Canterbury, head of English church, chosen to unite Duke of York and Lady Bowes-Lyon.



FRISCO BOY HAS AEROMOBILE — Master Wild, son of the aviator, with the aeromobile invented by his dad. It's whir-r-r and off you go.



"BABY" JOCKEY IS WINNER —Eleven-year-old Joris Menichetti has won eight races on Italian tracks since he received his jockey's commission last September.



SYNTHETIC EVERYTHING— Prof. Elton Darling, Millikin "U," in Illinois, makes just about everything out of corn cobs.

# Spudder Bombardment Wins Opener, 10-2

## RIP TAMES VISITORS WHILE LOCALS ARE BATTERING TWO GASSERS TO RAGTIME MUSIC

### Spudders Show Best Attack of Year and Connect When Hits Are Needed—Riley Hits Two Homers and Whiteman Gets One—Opening Day Is Crowned With Success.

That omni-present opening day jinx which usually sticks to home clubs like a wad of gum on a new pair of kicks, was battered fifteen different ways from breakfast yesterday afternoon when Walter Salm's Spudders smeared up Ira Thomas' Shreveport Gassers like a tar and feather party and salted away the first game of the season in their own playground by the jolly little score of 10 to 2.

While the outcome of the merriment was never in doubt, it was so unusual for a home club to pull any sort of a trick such as winning a ball game on opening day, that it tickled and delighted the stand full of fans to the point where they forgot that the first of the month will soon be here and the rent will be due.

**It Pops Out.**

Every Wichita citizen and every other Spudder fan had been wondering for a week where that batting streak was and they saw it yesterday. The Spudders displayed a better attack than they have at any time during the season and the score tells it. They were hitting timely and opportunely, something they have not been doing heretofore and it was just about as welcome as pay day in the army.

The Gassers kicked in with enough naughty errors in the third to help the Spuds with four runs but excluding this bit of disturbance, the locals battered in enough runs of their own accord to win in a walk. It was Rip Wheeler's third out and his third win. He pitched a smooth and consistent game all the way through and was easily deserving of the spoils of victory. Aside from the two homers nicked off him, he was seldom in the hole and twice with men on third, timely double plays snipped off enemy runs.

**Riley Shines Forth.**

Had it not been for a long, rangy first sacker whose pay checks are made out to the name of Riley, the Gassers would have piled up a total that looked like a life preserver. This Mr. Riley was responsible for the only runs against Wheeler and twice he walloped the onion over the double barricade in right field for a home run. The second smash was as long as an Easter sermon and well worth four sacks. Riley also got two singles in his other trips to the platter.

One of the sweet parts of the victory was the fact that the Salm knights made no bones about getting started and they showed they were ready for business right now and without hesitation.

**Bescher Gets First.**

Bescher drew the first hit of the game, a single to right and was sacrificed by White. He scored on Tanner's double smash to center, bouncing over the plate with the first Wichita run of the home season. Elliott jammed a single past Sandaert and Tapner trickled to the plate.

Riley's first homer sailed over the lumber in the third but the Spudders danced to the tune of four in their half. It was "raspberry" lining with a home run p everything but not a single earned run. Wheeler was out when Bescher walked and White fouled to Riley. Tanner drove one at Standaert who gummed it up in the first place and threw wild to third for Bescher in the second. Bob scored and Tanner went to second on the mistake. Elliott shivered the right fence with a double and Tanner scored, Burns gave Whiteman a life by dropping his foul and George paid his thanks by smacking his second home run of the year over the left fence scoring Elliott in front.

**Rose Departs.**

Rose took a trip to the dripping showers after the third and Bird assumed the responsibility. Kitchens started him off with a single and was forced by Wheeler. Bescher waited for his second walk and after White's fly had found a resting place in Harris' glove, Tanner's bat connected with its second double of the game, scoring Wheeler and Bescher.

Bird continued wild but the Spudders got no more runs until the eighth and in the meanwhile Riley had swelled the Gasser's sum total to two with his other lost ball over the fence in the seventh.

Berger bolted a single by Sargent to start the eighth and drew up at third on Kitchens' double down the left line. Wheeler hoisted a sacrifice fly to Jackson and Berger came in. Kitchens registered on a single to right by Grigsby. Jackson making a gallant effort but missing the catch.

Well begun is half done and the noisy bombardment which the Spudders touched off should bring out the confidence on the home soil and put the club where it belongs in the Texas league firmament. The clubs play again at 4 o'clock today.

**Today's pitching guess—Fincher and Burns or Jolley.**

### WELL OPENED!

| GASSERS | AB | R | H | PO | A | E |
|---|---|---|---|---|---|---|
| Harris, cf | 4 | 0 | 1 | 4 | 0 | 0 |
| Sargent, 3b | 4 | 0 | 0 | 0 | 3 | 0 |
| Jackson, rf | 4 | 0 | 1 | 2 | 0 | 0 |
| Simmons, lf | 4 | 0 | 0 | 0 | 0 | 0 |
| Riley, 1b | 4 | 2 | 4 | 11 | 1 | 0 |
| Standaert, 2b | 4 | 0 | 1 | 2 | 5 | 2 |
| Gaffney, ss | 3 | 0 | 0 | 4 | 2 | 0 |
| J. Burns, c | 3 | 0 | 2 | 1 | 2 | 1 |
| Rose, p | 0 | 0 | 0 | 0 | 2 | 0 |
| Bird, p | 2 | 0 | 0 | 0 | 2 | 0 |
| Totals | 32 | 2 | 9 | 24 | 17 | 3 |

| SPUDDERS | AB | R | H | PO | A | E |
|---|---|---|---|---|---|---|
| Bescher lf | 1 | 3 | 1 | 1 | 0 | 0 |
| Grigsby, lf | 1 | 0 | 1 | 1 | 0 | 0 |
| White, 2b | 3 | 0 | 0 | 2 | 4 | 0 |
| Tanner, 3b | 4 | 2 | 2 | 0 | 1 | 0 |
| Elliott, 1b | 4 | 1 | 3 | 14 | 0 | 0 |
| Whiteman, rf | 4 | 1 | 1 | 1 | 0 | 0 |
| Cotter, cf | 4 | 0 | 1 | 5 | 0 | 0 |
| Berger, ss | 3 | 1 | 1 | 1 | 5 | 1 |
| Kitchens, c | 3 | 1 | 2 | 2 | 3 | 0 |
| Wheeler, p | 3 | 1 | 0 | 0 | 3 | 0 |
| Total | 30 | 10 | 12 | 27 | 16 | 1 |

Score by innings:
Gassers ..... 010 000 100— 2
Spudders ..... 204 200 02x—10

**Summary: Two base hits—Standaert, Tanner (2), Elliott, Kitchens. Home runs—Riley (2), Whiteman. Sacrifice hits—Rose, White, Wheeler. Base on balls—Off Rose, 1; off Bird 5. Struck out by Wheeler 2. Earned runs and hits—Off Rose 2 and 6 in 3 innings; off Bird, 4 and 6 in 5; off Wheeler 2 and 8 in 9. Losing pitcher—Rose. Stolen bases—Grigsby. Double plays Sargent, Standaert and Riley; Standaert, Gaffney and Riley; Kitchens and White; White, Berger and Elliott. Left on bases—Gassers, 4; Spudders, 4. Time—1:42. Umpires—Daley and Sweeney.**

## BEARS PROSPER OFF KIRCHER

SAN ANTONIO, Tex., April 27.—San Antonio players liked the offerings presented by Pitcher Kircher and on six hits scored six runs in the first inning, before the southpaw was jerked in favor of Harle, who allowed but five hits in the seven and two-thirds innings he worked, and but one run. Roberts, for the Bears, was right, and held the visitors to seven hits and two runs. He struck out nine and walked four.

Score:

| HOUSTON: | AB | R | H | PO | A | E |
|---|---|---|---|---|---|---|
| Feori, ss | 4 | 1 | 1 | 4 | 0 | 0 |
| Sperber, lf | 4 | 0 | 1 | 2 | 1 | 0 |
| Monroe, rf | 3 | 0 | 1 | 1 | 0 | 0 |
| Schmandt, 1b | 3 | 0 | 2 | 11 | 1 | 0 |
| Handley, 3b | 4 | 0 | 0 | 0 | 4 | 0 |
| Untz, 2b | 3 | 1 | 0 | 0 | 4 | 0 |
| Rechtol, cf | 3 | 0 | 2 | 2 | 1 | 1 |
| Vick, c | 4 | 0 | 1 | 3 | 0 | 0 |
| Kircher, p | 0 | 0 | 0 | 0 | 0 | 0 |
| Harle, p | 4 | 0 | 1 | 1 | 2 | 0 |
| Knight x | 1 | 0 | 0 | 0 | 0 | 0 |
| Totals | 32 | 2 | 7 | 24 | 13 | 3 |

x batted for Harle in 9th.

| SAN ANTONIO: | AB | R | H | PO | A | E |
|---|---|---|---|---|---|---|
| Fuller, 2b | 4 | 1 | 0 | 2 | 2 | 0 |
| Gross, ss | 4 | 1 | 1 | 0 | 0 | 0 |
| Boone, lf | 4 | 1 | 2 | 2 | 0 | 0 |
| Galloway, 1b | 3 | 2 | 1 | 7 | 0 | 0 |
| Simon, 3b | 4 | 1 | 1 | 0 | 2 | 0 |
| Meyers, cf | 4 | 1 | 2 | 2 | 0 | 0 |
| Pooe, rf | 4 | 0 | 3 | 4 | 0 | 0 |
| McKee, c | 4 | 0 | 0 | 10 | 0 | 0 |
| Roberts, p | 4 | 0 | 1 | 0 | 4 | 0 |
| Totals | 35 | 7 | 11 | 27 | 8 | 0 |

Score by innings:
Houston ..... 100 001 000—2
San Antonio ..... 600 010 00x—7

Two-base hits, Galloway, Boone, Roberts. Three-base hit, Boone. Sacrifice hits, Monroe, Schmandt. Innings pitched by Kircher 1-3, six run, Harle, 7 2-3, 1 run. Struck out, by Harle, 2; Roberts, 9. Bases on balls, Kircher, 1, Harle, 2; Roberts, 4. Left on bases, Houston, 8; San Antonio, 5. Wild pitches, Kircher, Harle, Roberts. Passed ball, McKee. Time: 1:42. Umpires, O'Hearne and Weir.

**AMERICAN ASSOCIATION**

At St. Paul, 14; Kansas City, 3.
At Columbus, 5; Louisville, 2.
At Toledo, 4; Indianapolis, 9.
At Minneapolis, 5; Milwaukee, 10.

## EXPORTERS WIN FINAL GAME

GALVESTON, April 27.—Stuart Jacobus proved effective here today and Beaumont took the last of the series 6 to 2. Joe Kiefer was touched for ten safeties by the Exporters.

Score:

| BEAUMONT: | AB | R | H | PO | A | E |
|---|---|---|---|---|---|---|
| Dunn, 2b | 5 | 0 | 1 | 1 | 4 | 1 |
| Turgeon, ss | 5 | 2 | 2 | 3 | 5 | 0 |
| DeMaggio, lf | 4 | 2 | 2 | 4 | 0 | 1 |
| Kirkham, rf | 3 | 1 | 2 | 1 | 0 | 0 |
| Edington, cf | 2 | 1 | 0 | 4 | 0 | 0 |
| Strong, 1b | 4 | 0 | 1 | 12 | 0 | 1 |
| Huber, 3b | 4 | 0 | 2 | 0 | 3 | 0 |
| Bothes, c | 3 | 0 | 0 | 2 | 0 | 0 |
| Jacobus, p | 4 | 0 | 0 | 0 | 2 | 0 |
| Totals | 34 | 6 | 10 | 27 | 14 | 3 |

| GALVESTON: | AB | R | H | PO | A | E |
|---|---|---|---|---|---|---|
| Distel, ss | 4 | 1 | 1 | 1 | 3 | 0 |
| D. M. Brown, 3b | 4 | 1 | 3 | 0 | 1 | 0 |
| Connolly, 2b | 3 | 0 | 1 | 2 | 5 | 0 |
| I. D. Brown, cf | 2 | 0 | 0 | 2 | 1 | 0 |
| Munson, rf | 4 | 0 | 0 | 1 | 0 | 0 |
| Bittle, lf | 4 | 0 | 1 | 4 | 0 | 0 |
| Kearns, 1b | 4 | 0 | 0 | 15 | 0 | 0 |
| Witry, c | 3 | 0 | 0 | 2 | 0 | 0 |
| Kiefer, p | 3 | 0 | 0 | 0 | 5 | 0 |
| Wendell, x | 1 | 0 | 0 | 0 | 0 | 0 |
| Totals | 34 | 2 | 6 | 27 | 15 | 0 |

x batted for Kiefer in 9th.

Score by innings:
Beaumont ..... 103 000 020—6
Galveston ..... 000 000 020—2

Two-base hits, Turgeon, Kirkham, Distel. Three-base hit, Strong. Stolen base, Connolly. Sacrifice hits, Kirkham, I. D. Brown. Struck out, Kiefer, 2. Bases on balls, Jacobus, 4; Kiefer, 3. Left on base, Beaumont, 7; Galveston, 10. Double plays, I. D. Brown to Kearns. Time: 1:55. Umpires, Kane and Fanning.

## Some Shining Lights Of The Gassers

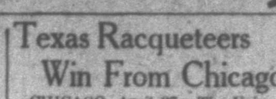


A few of Ira Thomas' Gasser crew who are here inaugurating the season with the Spudders. Top row at left: Shay, utility player who can work in any position on the diamond. Gasser fans believe he is a real gem on the club. Center: Chief Youngblood, the Indian hurler who relieved Rose and lost the first game to the Spudders at Shreveport. He was chased with a wild pitch, which let in the winning run, but Torres, his battery mate, very gracefully admitted that it was a passed ball after the game. Right: Jim Riley, who did nothing more than smite two homers out of the park in yesterday's frolic.

Bottom row, left: Smead Jolley who beat the Spudders in the second game at Shreveport; Tommy Van Lear, youthful and diminutive shortstop, who is the lucky piece of the Gassers; Joe Sargent, who is touted as one of the main cogs in the Thomas machine; Standaert, who is holding down second base in approved style.

## Texas Racqueteers Win From Chicago

CHICAGO, April 27.—The University of Texas team defeated the University of Chicago net men here today three matches to none. The Texas boys were in mid-season form and their game and service were both too fast for the Maroons. In the singles Lewis White of Texas defeated Art Frankenstein, 6-2, 15-13, and Louis Thalheimer defeated Edward Wilson 8-6, 6-2. In the doubles the Texas pair defeated the Chicagoans 6-2, 6-3.




**TEXAS LEAGUE**

**Yesterday's Results**
At Wichita Falls, 10; Shreveport, 2.
At Dallas-Fort Worth, wet grounds.
At Galveston 2; Beaumont 6.
At San Antonio 7; Houston 2.

**Club Standings.**

| Clubs | W. | L. | Pct |
|---|---|---|---|
| Dallas | 6 | 2 | .750 |
| Galveston | 5 | 4 | .556 |
| Beaumont | 5 | 4 | .556 |
| WICHITA FALLS | 4 | 4 | .500 |
| Houston | 5 | 5 | .500 |
| Fort Worth | 4 | 4 | .500 |
| San Antonio | 4 | 6 | .400 |
| Shreveport | 2 | 6 | .250 |

**Where They Play Today.**
SHREVEPORT AT WICHITA FALLS.
Fort Worth at Dallas.
Beaumont at San Antonio.
Houston at Galveston.

**NATIONAL LEAGUE**
**Yesterday's Results.**
At Pittsburgh 2; Chicago 1.
At New York 3; Boston 10.
At Philadelphia 2; Brooklyn 5.
At St. Louis-Cincinnati, rain.

**Club Standings.**

| Clubs | W. | L. | Pct |
|---|---|---|---|
| New York | 9 | 2 | .811 |
| Chicago | 7 | 4 | .636 |
| Pittsburgh | 6 | 5 | .545 |
| Cincinnati | 5 | 5 | .500 |
| Philadelphia | 3 | 4 | .429 |
| Boston | 3 | 6 | .333 |
| Brooklyn | 3 | 6 | .333 |
| St. Louis | 3 | 7 | .300 |

**Where They Play Today.**
Cincinnati at St. Louis.
Chicago at Pittsburgh.
Boston at New York.
Brooklyn at Philadelphia.

**AMERICAN LEAGUE**
**Yesterday's Results.**
At Detroit 5; St. Louis 2.
At Boston 2; New York 4.
At Washington 10; Philadelphia 10; (12 innings, darkness.)

**Club Standings.**

| Clubs | W. | L. | Pct |
|---|---|---|---|
| Cleveland | 8 | 2 | .800 |
| New York | 7 | 3 | .700 |
| Detroit | 6 | 4 | .600 |
| Philadelphia | 4 | 4 | .500 |
| Washington | 4 | 5 | .444 |
| St. Louis | 3 | 5 | .375 |
| Boston | 3 | 6 | .333 |
| Chicago | 1 | 7 | .125 |

**Where They Play Today.**
St. Louis at Detroit.
Cleveland at Chicago.
Philadelphia at Washington.
New York at Boston.

## CLEVELAND WINS FROM SOX AGAIN

### Chicago Fails To Hinder Indians On Their Long Run

Associated Press Dispatch

CHICAGO, April 27.—The Indians have won their sixth consecutive game from the White Sox today, 8 to 6. Score:

| CLEVELAND | AB | R | H | PO | A | E |
|---|---|---|---|---|---|---|
| Jamieson, lf | 5 | 1 | 2 | 3 | 0 | 0 |
| Wamby, 2b | 4 | 1 | 0 | 4 | 3 | 0 |
| Speaker, cf | 4 | 0 | 1 | 4 | 0 | 0 |
| Guisto, 1b | 5 | 1 | 1 | 10 | 1 | 0 |
| Summa, rf | 4 | 2 | 1 | 2 | 0 | 1 |
| J. Sewell, ss | 4 | 2 | 1 | 0 | 2 | 0 |
| Lattke, 3b | 1 | 0 | 1 | 1 | 2 | 0 |
| Gardner, 3b | 2 | 0 | 0 | 0 | 2 | 0 |
| ONeill, c | 3 | 0 | 1 | 2 | 2 | 0 |
| Myatt, c | 2 | 1 | 2 | 1 | 0 | 0 |
| Edwards, p | 0 | 0 | 0 | 0 | 2 | 0 |
| xStephenson | 1 | 0 | 0 | 0 | 0 | 0 |
| Morton, p | 1 | 0 | 0 | 0 | 1 | 0 |
| xxBrower | 0 | 0 | 0 | 0 | 0 | 0 |
| Metevier, p | 2 | 0 | 0 | 0 | 2 | 0 |
| Totals | 38 | 8 | 10 | 27 | 17 | 1 |

| CHICAGO | AB | R | H | PO | A | E |
|---|---|---|---|---|---|---|
| Elsh, lf | 4 | 1 | 2 | 0 | 0 | 0 |
| Johnson, ss | 5 | 1 | 2 | 0 | 4 | 2 |
| Collins, 2b | 2 | 0 | 1 | 1 | 2 | 1 |
| Hooper, rf | 4 | 0 | 1 | 3 | 0 | 0 |
| Sheeley, 1b | 3 | 2 | 1 | 10 | 0 | 0 |
| Mostil, cf | 4 | 0 | 2 | 4 | 1 | 0 |
| Kamm, 3b | 3 | 0 | 0 | 7 | 0 | 0 |
| Schalk, c | 2 | 0 | 0 | 0 | 1 | 0 |
| Cvengoes, p | 1 | 0 | 0 | 0 | 1 | 0 |
| Leverette, p | 1 | 0 | 0 | 0 | 0 | 0 |
| zStrunk | 1 | 0 | 0 | 0 | 0 | 0 |
| T. Blankenship, p | 0 | 0 | 0 | 1 | 0 | 0 |
| zzFalk | 1 | 0 | 0 | 0 | 0 | 0 |
| Totals | 34 | 6 | 10 | 27 | 9 | 2 |

xBatted for Edwards in the second.
xxBatted for Morton in the fifth.
zBatted for Leverette in the eighth.
zzBatted for Ilsh in the ninth.

Score by innings:
Cleveland ..... 010 050 200—8
Chicago ..... 402 000 000—6

Summary: Two-base hit, Kamm; three-base hit, Myatt; left on base, Cleveland 10, Chicago 7; bases on balls, off Cvengros 3, off Edwards1, off Morton 1, off Leverette 1, off Metevier 1; struck out, by Edwards 1, by Svengros 4, by Leverette 2, by Metevier 1.

## TIMELY HITTING HELPS YANKS

BOSTON, April 27.—Timely hitting by Witt and Dugan, combined with two costly errors that helped to give New York two runs in the second inning brought a 4 to 2 defeat to Boston today. Score:

| N. Y. | AB | H | O | A | BOSTON | AB | H | O | A |
|---|---|---|---|---|---|---|---|---|---|
| Witt cf | 4 | 2 | 2 | 0 | Leibold cf | 4 | 1 | 2 | 0 |
| Dugan 3b | 4 | 2 | 1 | 2 | Collins df | 2 | 1 | 1 | 0 |
| Ruth lf | 3 | 0 | 1 | 0 | Harris lf | 4 | 0 | 3 | 0 |
| Meusel rf | 4 | 1 | 3 | 0 | Burns 1b | 4 | 1 | 9 | 2 |
| Schang c | 4 | 1 | 7 | 1 | M'Millan 2b | 3 | 0 | 1 | 5 |
| Ward 2b | 4 | 0 | 2 | 4 | Shanks 2b | 0 | 0 | 2 | 2 |
| Scott ss | 4 | 0 | 2 | 5 | Ratcliffe c | 1 | 0 | 6 | 0 |
| Shawkey p | 4 | 1 | 0 | 1 | Fewster ss | 4 | 2 | 1 | 2 |
| | | | | | Pidink c | 3 | 1 | 4 | 2 |
| | | | | | Fullerton p | 0 | 0 | 0 | 0 |
| | | | | | Quinn p | 2 | 0 | 0 | 0 |
| Totals | 35 | 8 | 27 | 12 | Totals | 31 | 6 | 27 | 13 |

x—Batted for Shanks in 9th.
Score by innings:
New York ..... 020 000 100—3
Boston ..... 010 001 000—2

Summary: Runs—Witt, Schang, Scott, Collins, Fewster. Errors—Schang, McMillan (2). Pidnick, Fullerton. Two base hits—Schang, Witt, Fewster, Leibold, Burns. Home runs—New York 3, Boston 0. Three base hit—Witt. Pidnick, Meusel. Base on balls—off Shawkey 1, Quinn 1; Struck out—Shawkey 7, Fullerton 1, Quinn 1.

## BROWNS SLUG BUT CANNOT WIN

DETROIT, April 27.—St. Louis made seven hits, two home runs, two triples and three doubles for a total of 20 bases, but scored only on the circuit drives. Detroit winning today's game 5 to 2. Williams made his second four-ply swat in two days and his fourth of the season. Score:

| ST. LOUIS | AB | H | O | A | DETROIT | AB | H | O | A |
|---|---|---|---|---|---|---|---|---|---|
| Rhrtzn 3b | 3 | 1 | 4 | 2 | Blue 1b | 4 | 2 | 7 | 0 |
| Foster 3b | 1 | 0 | 0 | 1 | Haney 2b | 4 | 2 | 1 | 4 |
| Hauser 1b | 4 | 3 | 11 | 0 | Ruel c | 4 | 1 | 7 | 2 |
| Miller lf | 4 | 0 | 2 | 0 | Peckinbgh ss | 4 | 0 | 2 | 3 |
| Galwy ss | 4 | 1 | 1 | 2 | Conroy 3b | 4 | 1 | 1 | 2 |
| Wright rf | 4 | 2 | 5 | 0 | Bilnes rf | 4 | 0 | 1 | 1 |
| Dykes 2b | 4 | 1 | 0 | 5 | Johnson p | 3 | 0 | 0 | 0 |
| Kinney p | 0 | 0 | 0 | 0 | Russell p | 1 | 0 | 0 | 0 |
| Romell p | 3 | 0 | 2 | 3 | x Wade | 1 | 0 | 0 | 0 |
| | | | | | Warmth p | 1 | 0 | 0 | 3 |
| Totals | 30 | 10 | 26 | 11 | Totals | 31 | 10 | 26 | 15 |

x—Batted for Matthews in 9th.
Score by innings:
PHIladelphia ..... 050 020 200 001—10
Washington ..... 401 400 000 001—10

Summary: Runs—Matthews (2), Perkins, Ricenda (2), Hauser, Miller, Galloway, Welch, Rice (2), Evans, Judge (3), Goslin, Harris (3); Errors—Matthews (2), Miller, Galloway 2), Harris (2); Two base hits—Perkins (2), Evans Ruel (2), Welch, Goslin; Three base hits—Rice, Goslin, Ricenda, Conroy; Left on base—Philadelphia 5, Washington 12; Bases on balls—Kinney 1, Rommell 4, Warmouth 1; Struck out—Johnson 2, Russell 2, Rommell 2, Warmouth 2.

**DIXIE RESULTS**

At Atlanta, 5; Mobile 2.
At Birmingham, 5; New Orleans, 10.
At Nashville, 8; Little Rock, 7 (10 innings.)
Chattanooga-Memphis, rain.

## OXFORD TIES UP TRACK CARNIVAL

### Britishers Capture Medley Sprint At Penn Games

Associated Press Dispatch

PHILADELPHIA, April 27.—Capturing the college sprint medley relay championship today from the pick of Yankee track stars, Oxford university's sturdy bands of runners enabled England to share honors with America in the first days events of the two-day relay carnival under the auspices of the University of Pennsylvania at Franklin field.

**Pentathalon Star**

The Pentathalon, emblematic of the all-round individual championship, developed a new endurance king when C. West, negro star of Washington and Jefferson, who finished third to Legendre of Georgetown, last year, triumphed over a picked field of rivals from all parts of the country. In the other major relay championships, Pennsylvania sprinted to victory in the quarter mile event. Georgetown was victorious in the distance medley, and Phillips Exeter Academy, captured the interscholastic medley from Hamilton, Collegiate Institute of Canada.

These were the outstanding features of the carnival which attracted more than 3,500 school and college stars from the United States, England and Canada, breaking all previous records for the meet, which has grown to be the greatest athletic event of its kind in the world.

## SENATORS DRAW WITH MACKS

WASHINGTON, April 27.—Washington and Philadelphia batted to a 10-10 tie here today, darkness ending a heavy hitting, loosely played game after 12 innings. Score:

| PHILA. | AB | H | O | A | WASH. | AB | H | O | A |
|---|---|---|---|---|---|---|---|---|---|
| Mathews cf | 4 | 3 | 1 | 0 | Rice rf | 6 | 2 | 2 | 0 |
| x Hale | 1 | 0 | 0 | 0 | Evans cf | 6 | 1 | 3 | 0 |
| M'Goerty cf | 1 | 0 | 0 | 0 | Judge 1b | 6 | 1 | 12 | 0 |
| Perkins c | 6 | 2 | 4 | 0 | Goslin lf | 6 | 2 | 1 | 0 |
| Ricenda 2b | 5 | 1 | 2 | 1 | Harris 2b | 6 | 3 | 5 | 5 |
| Hauser 1b | 6 | 3 | 11 | 0 | Ruel c | 6 | 4 | 9 | 2 |
| Miller lf | 6 | 4 | 5 | 0 | Peckinbgh ss | 5 | 0 | 2 | 3 |
| Galwy ss | 6 | 1 | 1 | 2 | Conroy 3b | 4 | 1 | 1 | 2 |
| Wright rf | 5 | 2 | 5 | 0 | Bilnes rf | 4 | 0 | 1 | 1 |
| Dykes 2b | 5 | 1 | 0 | 5 | Johnson p | 3 | 0 | 0 | 0 |
| Kinney p | 0 | 0 | 0 | 0 | Russell p | 1 | 0 | 0 | 0 |
| Romell p | 5 | 2 | 2 | 3 | x Wade | 1 | 0 | 0 | 0 |
| | | | | | Warmth p | 1 | 0 | 0 | 3 |
| Totals | 50 | 16 | 36 | 11 | Totals | 51 | 16 | 36 | 15 |

x—Batted for Matthews in 9th.
n—Batted for Russell in 7th.
PHIladelphia ..... 050 020 300 001—10
Washington ..... 401 400 000 001—10

Summary: Runs—Matthews (2), Perkins, Ricenda (2), Hauser, Miller, Galloway, Welch, Rice (2), Evans, Judge (3), Goslin, Harris (3); Errors—Matthews (2), Miller, Galloway 2), Harris (2); Two base hits—Perkins (2), Evans Ruel (2), Welch, Goslin; Three base hits—Rice, Goslin, Ricenda, Conroy; Left on base—Philadelphia 5, Washington 12; Bases on balls—Kinney 1, Rommell 4, Warmouth 1; Struck out—Johnson 2, Russell 2, Rommell 2, Warmouth 2.

## PAUL SENTELLE, UMPIRE, IS DEAD

### Former Texas League Arbiter Dies In Cincinnati Hospital

Associated Press Dispatch

CINCINNATI, April 27.—Paul Sentelle, national league umpire, died in a hospital here tonight, from the effects of an aggravated attack of appendicitis. Sentelle was 45 years old and lived in New Orleans. His wife was at his bedside when he died.

Sentelle was operated on here last Sunday by Dr. H. H. Hines, physician of the Cincinnati National league club. It was found the patient had suffered from a ruptured appendix, which made his condition precarious. He rallied after the operation and appeared to be recovering until yesterday, when he suffered a relapse.

Sentelle was appointed an umpire in the National league two years ago by President John Heydler.

Sentelle was well known in Wichita Falls for work here while connected with the Texas league. He was one of the most popular arbiters who ever donned the blue serge in the Lone Star circuit and his death is a keen blow to the baseball world in general.

DALLAS, Tex., April 27.—Paul Sentelle was manager of the Galveston team of the Texas league, from 1913 until the team disbanded, during the world war. He then took up umpiring in the Texas league and was made chief of staff.

## Coyotes Drop First Battle to Amarillo

### Lose, 0 to 6, But Are Confident Of Double Victory Today

Special Dispatch to Record News

AMARILLO, April 27.—The Amarillo high school baseball team won the first of a three-game series here today from the Wichita Falls high school base ball team by the score of 6-0. A doubleheader will be played tomorrow to determine the high school championship of North Texas.

Ed Kollman pitched the game for the Wichita Falls delegation and has plenty of stuff but seven hits gathered off of him and several miscues by his teammates was enough to lose the game. Wichita Falls only secured five hits off of Nichols, Verney Ross securing four of these, Ross, who is a catcher for the Coyotes, secured a triple, a double and two singles and played a good defensive game.

A message was received from Coach Henderson last night from Amarillo, saying although the Coyotes had lost the first game of the series, they intended to make a strong fight for the doubleheader today. It is not known yet who will pitch for the Coyotes, but in all probability it will be Ronie Glidwell, who pitched the Coyotes to a championship of North Texas last year at Amarillo. Kollman pitched a good game, but the seven hits were bunched off of him and his teammates made several costly errors.

Last year, when the hard-slugging Amarillo high school team had battered the offerings of all the Wichita Falls' pitchers to the corners of the lot in the opening game of the series, Ronie Glidwell, then a youngster in junior high, stepped in and pitched the Coyotes to victory in the two remaining games. Again Glidwell will have another chance today to bring a championship to Wichita Falls as two games must be won by the local boys. The task is great, but Glidwell rose to the occasion once before and he may repeat again today. The attention of the entire student body at the local high school is upon him and the question is, will he prove effective this year as he did last? This question will be answered after today's game.

**EAST TEXAS LEAGUE**

At Marshall 2; Greenville 6.
At Mount Pleasant-Paris, rain.
At Sulphur Springs-Longview, rain.

**WESTERN LEAGUE**

At Omaha 5; Wichita 2.
At Sioux City 2; St. Joseph 8.

**TEXAS ASSOCIATION**

At Marlin, 5; Austin, 3.
At Sherman-Waco, rain.
At Corsicana, 9; Mexia, 7.

**YOU KNOW ME AL— Jack the Hero! —Words by Ring Lardner**



# GIANTS SUFFER BAD DRUBBING

### Braves Hand McGraw Crew Second Defeat Of Season, 10 to 4

NEW YORK, April 27.—The New York Nationals suffered their second reverse of the season here today, losing to Boston, 10 to 3. Catcher O'Neill was put off the field for kicking at a called ball by Umpire Hart. Marquard, of the Braves, got into the argument, and also was banished from the field.

Score:

| BOSTON: | AB | R | H | PO | A | E |
|---|---|---|---|---|---|---|
| Powell, cf | 3 | 0 | 0 | 1 | 0 | 0 |
| Nixon, cf | 1 | 1 | 0 | 0 | 0 | 0 |
| Southworth, rf | 3 | 1 | 2 | 3 | 0 | 0 |
| Boeckel, 2b | 4 | 2 | 1 | 1 | 0 | 1 |
| McInnis, 1b | 5 | 1 | 3 | 7 | 0 | 0 |
| Bagwell, lf | 5 | 2 | 2 | 3 | 0 | 0 |
| Conlon, c | 3 | 1 | 1 | 3 | 5 | 0 |
| Kopf, ss | 5 | 0 | 1 | 2 | 3 | 1 |
| O'Neill, c | 1 | 0 | 1 | 5 | 0 | 0 |
| Gowdy, c | 0 | 1 | 0 | 7 | 0 | 0 |
| McNamara, p | 5 | 1 | 0 | 0 | 3 | 1 |
| Totals | 35 | 10 | 11 | 27 | 11 | 3 |

| NEW YORK: | AB | R | H | PO | A | E |
|---|---|---|---|---|---|---|
| Bancroft, ss | 4 | 1 | 2 | 3 | 6 | 1 |
| Groh, 3b | 4 | 1 | 0 | 0 | 4 | 0 |
| Frisch, 2b | 4 | 0 | 2 | 5 | 2 | 0 |
| Meusel, lf | 4 | 1 | 1 | 1 | 0 | 0 |
| Young, rf | 4 | 0 | 0 | 1 | 0 | 1 |
| Kelly, 1b | 3 | 0 | 0 | 10 | 0 | 0 |
| O'Connell, cf | 3 | 0 | 2 | 3 | 0 | 1 |
| Gaston, c | 4 | 0 | 1 | 6 | 1 | 0 |
| McQuillian, p | 0 | 0 | 0 | 0 | 0 | 0 |
| Lucas, p | 2 | 0 | 0 | 0 | 3 | 0 |
| Jonnard, p | 0 | 0 | 0 | 0 | 1 | 0 |
| Stengel x | 1 | 0 | 0 | 0 | 0 | 0 |
| Hume, p | 0 | 0 | 0 | 0 | 0 | 0 |
| Smith, xx | 1 | 0 | 0 | 0 | 0 | 0 |
| Totals | 34 | 3 | 8 | 27 | 17 | 3 |

x batted for Jonnard in 7th.
xx bated for Blume in 9th.

Score by innings:
Boston ..... 201 040 020—10
New York ..... 000 020 001— 3

Two-base hits, Conlon, Bancroft, Gaston, Bagwell. Three-base hit, Meusel. Left on bases, New York, 10; Boston, 9. Bases on balls, off McQuillan, 2; Lucas, 4; Jonnard, 1; Blume, 1; McNamara, 4. Struck out, Lucas, 3; Jonnard, 2; McNamara, 5. Hits off McQuillan, 2 in 2-3; Lucas, 5 in 4; Jonnard, 1 in 2 1-2, Blume, 3 in 2.

# DODGERS MAKE IT TWO IN A ROW

PHILADELPHIA, April 27.—Brooklyn made it two straight from Philadelphia today, 6 to 2. Score:

| BROOKN. | ABRHOA | PHILA. | ABRHOA |
|---|---|---|---|
| Olson 2b | 5 0 4 2 | Rapp 3b | 4 0 0 0 |
| Johnstn ss | 4 2 2 4 | Holke 1b | 4 1 14 0 |
| Griffith rf | 5 2 1 1 | Willms cf | 4 0 4 0 |
| Wheat lf | 5 2 3 0 | Walker lf | 4 0 2 0 |
| Barber cf | 5 1 1 0 | Lee rf | 3 1 1 0 |
| Schbnr 1b | 4 0 11 1 | xMitchell | 1 0 0 0 |
| High 3b | 3 1 0 1 | Sand ss | 3 1 1 6 |
| DeBerry c | 3 1 5 0 | Wrtstne 2b | 3 0 1 5 |
| Grimes p | 4 1 0 2 | Bentlee c | 3 0 4 0 |
| | | Winters p | 3 0 0 2 |
| Totals | 38 10 27 11 | Totals | 32 4 27 13 |

x—Batted for Lee in 9th.

Score by innings:
Brooklyn ..... 030 200 001—5
Philadelphia ..... 000 020 000—2

Summary: Runs—Johnston, Griffith (2), Barber, Schebner, Lee, Sand; Errors—DeBerry, Sand, Henline; Two base hits—Johnston, Holke, Grimes; Three base hit—Griffith; Home run—Griffith Stolen bases—Winters; Left on base—Brooklyn 10, Philadelphia 4; Bases on balls—off Grimes 1, Winters 4; Struck out—Grimes 5, Winters 2.

# PIRATES WIN BY CLOSING RALLY

PITTSBURGH, April 27.—Held scoreless for eight innings, Pittsburgh staged a rally in the ninth against Chicago today and won, 2 to 1.

| CHICAGO | ABRHOA | PITTSB. | ABRHOA |
|---|---|---|---|
| Statz cf | 4 1 1 0 | Mrayille ss | 4 2 2 3 |
| Hathete rf | 3 0 3 1 | Carey cf | 4 1 1 0 |
| Calghn rf | 1 0 0 0 | Pighos rf | 4 1 2 0 |
| Grathm 2b | 4 2 1 6 | Tierney 2b | 3 0 1 4 |
| Friberg 1b | 4 1 0 6 | Hrynor 3b | 3 1 2 3 |
| Mill re lf | 3 0 1 0 | Gwinn 1b | 3 1 12 2 |
| Kelihr ss | 3 1 3 2 | Schmidt c | 3 0 2 4 |
| O'Farrl c | 2 1 3 2 | Morrisn p | 3 0 0 2 |
| Alexdr p | 2 0 0 5 | | |
| Totals | 29 7 24 16 | Totals | 31 8 27 19 |

Score by innings:
Chicago ..... 000 100 000—1
Pittsburgh ..... 000 000 02x—2

x—None out when winning run was scored.

Summary: Runs—Grantham, Maranville, Carey; Errors—Tierney; Two base hits—Maranville, Russell; Three base hits—Grantham, Grimes; Left on bases, Chicago 4 Pittsburgh 5; Bases on balls, off Morrison 2; Struck out—Alexander 2, Morrison 1.


# NEVER SAW SUCH IMPROVEMENT

### Says Lady Who Took Cardui After Having Become So Weak She Couldn't Stand—Had Pains All Over

MAGEE, Miss.—Mrs. J. M. Hall, of this place, writes that she was "getting weaker all the time" when Cardui, the woman's tonic, was first brought to her attention. After she had taken Cardui a while, she writes that she "never did see such an improvement."

"I suffered all the time and had pains all over," says Mrs. Hall. "I was so weak I could not stand. My skin was cold and flabby. I did not have any color. I had always been a very active woman—used to outdoor exercise, walking and going where I pleased, and to get down, not able to get myself a drink, was indeed a hardship.

"Nothing seemed to help me, till I began on Cardui. The first bottle seemed to strengthen me, and I sent for five more. By the time I had taken these, I was on my feet, going around, doing my work, gained in health and strength.

"I took two more bottles, and I am well and strong. Can work my garden. I haven't had any more sickness."

Cardui acts gently and in a natural manner, helping to relieve the symptoms of many forms of female trouble, and to build up the system to health.

Cardui is for sale at all druggists.

Take CARDUI —THE WOMAN'S TONIC


# TAKE IT OR LEAVE IT

By "DINK" ADDINGTON

**FAIR ENOUGH**

**Maybe we didn't Kop the Kup,**
**But we Kopped the opening game;**
**And our Spudders are started onward,**
**In their upward climb to fame.**

* * *

You can't beat Bescher. The lively Ohioan got on three times and scored three runs. And he "wasn't feeling well," before game time. Poor boy, wonder what he'll do when he gets healthy again?

* * *

Didn't the Spudders look natty in the new white "unies?"

* * *

**All spick and span and spotless,**
**In their uniforms of white;**
**The Spudders looked like candy kids,**
**They made a pretty sight.**

* * *

"I ain't hittin' the size of my collar button, but I'm makin' stars out of the infielders," laughs Joe Berger before the game. He's at far wrong. Joe has been meeting the ball squarely but hasn't been able to shove them by the infielders. They've turned some fast plays to throw Joe out. Stay in there, sonny, they'll be sifting through before long.

* * *

The field was rather heavy after the recent rains. So was the Spudders' bombardment.

* * *

**HOW ABOUT IT, CHIEF?**

**The mayor's in the bull pen,**
**A' warming up his arm;**
**The fire chief is listening,**
**In case of fire alarm.**

**The mayor shoots one over,**
**The chief sticks out his mit;**
**We don't know just what happened,**
**But we think the chief got hit.**

* * *

Whiteman earned his homer, but it wasn't an earned run. Don't let's have any argument now. The little baseball bible says, no earned runs can be scored after a chance to retire the side has been spoiled. And if Burns had caught George's foul the side would have been retired.

* * *

The theory of the business is that George should not have had a chance to earn a homer and therefore, it's not earned. Whether or not, it counts in George's book.

* * *

**ONE-MAN STUFF**

**If it hadn't been for Riley,**
**His club would not have scored;**
**He drove a pair of homers,**
**Over the right field board.**

**He scored the Gasser total,**
**He did it all alone;**
**He earned himself a lofty seat,**
**Upon the home-run throne.**

* * *

While Kid Simmons, who played the two-homer role at Shreveport, went to the rear of the class, with four outs.

* * *

Bescher and Grigsby are tied for the prize suit of clothes offered for the best batting average of the day on the Spudder club.

* * *

**ONE WAY OUT**

**They might give Bob the pantaloons,**
**Let Grigsby have the coat;**
**And then present the vest to us,**
**Let's put it to a vote.**

* * *

TODAY'S SLOGAN IS "KOP THE GAME."

# HOME RUN HITTERS

**TEXAS LEAGUE**
Riley, Gassers, (2).
Whiteman, Spudders.

**NATIONAL LEAGUE**
Griffith, Dodgers.

**AMERICAN LEAGUE**
Williams, Browns.
McManus, Browns.

**LOST**

Phi Delta Theta fraternity pin. Initials "F. & S. '22" on back. Probably lost at ball game. Return to Anderson, at Record News office.

# Spudder Players Capture Prizes

Several members of the Spudders are richer by some valuable merchandise as a result of the prizes offered by local merchants for the "firsts" of the opening game of the season.

Bob Bescher and Denver Grigsby were tied for the honors of the best batting average of the day, each hitting 1000. Bescher was up three times, got a hit and two walks, and Grigsby came up twice for a hit and a walk. A suit of clothes was offered for this honor and a decision will be made today by the donor, as to who is the lucky player.

Several of the prizes offered could not be decided yesterday. For instance, there was no three-base hit but these winners will be announced as soon as they go over.

The list of prizes follow:

First Spudder run, Bescher, $6.50 straw hat, by Ludlam & Riggs.

First Spudder base hit, Bescher, Bill Doak glove, by Collier & Landon.

First Spudder two-base hit, Tanner, $5 laundry coupon, by Pond's laundry.

First Spudder crossing plate for initial run, Bescher, bouquet of flowers, presented on field by Wichita Floral Co.

First Spudder driving in run, Tanner, one carton Chesterfield and one carton Camel cigarettes, by Palace Drug store.

Spudder making second base hit of game, Elliott, Shaeffer fountain pen, by Central Drug store.

First Spudder stealing a base, Grigsby, $5 free work by Wichita Cleaning & Dye works.

First Spudder home run, Whiteman, $5 meal ticket, by Arthur's White Kitchen.

First Spudder making put-out, Elliott, Crofut-Knapp straw hat, by P. B. M. Co.

First Spudder making sacrifice fly, Wheeler, Louisville Slugger bat, by Lewis-Tittle Hardware Co.

First Spudder two-base hit, Tanner, one suit Cooper's summer underwear, by W. B. McClurkan & Co.

Turkish bath for first Spudder to get on base, Bescher, and first home run, Whiteman, by Tyler's bath house.

Best batting average for game, Bescher and Grigsby, tied, Tropical worsted suit, by Riggs Clothiers.

First Spudder scoring run, Bescher, straw hat, by Winston's.

# Field Is Entered For Drake Relays

DES MOINES, Iowa, April 27.—With record-breaking lists of more than 1,300 athletes, representing 151 institutions, entered in the competition, the fourteenth annual Drake university relay carnival will be held here tomorrow, with indications favoring a shattering of records. The relay carnival ranking in importance in the West to the Pennsylvania games in the East, attracted entries from all the universities in the "Big Ten and the Missouri Valley conference, and from universities as far south as Texas and Florida, and as far west as Oregon. The east will be represented by stars from Carnegie Tech. In addition to the large universities in the midwest, virtually every college and many high schools, also are represented.

# Louis B. Race And Marathon Dancer Coming

Louis B. Race, another protege of Peach Tree street, Atlanta, Ga., long famed for its weird musicians of what is commonly termed the art of jazz and its follies girls, will reach the city today to stage a dance Sunday at the lake.

Race is bringing with him six of his best musicians, according to his manager, C. R. Astoria, who is arranging with WKAF broadcasting station to also put Race's program on the radio.

It is not unlikely that a dance marathon will be conducted here by Race, according to Astoria. The orchestra leader himself is somewhat of a "non-stop dancer," having gone for 40 hours and 60 hours respectively on two different occasions in Dallas. He is bringing one of the Dallas marathon dancers with him for an exhibition marathon dance here.


# FOR SALE

Several thousand dollars worth of merchandise, comprising the stock that was not moved to the new store of W. B. McClurkan & Co.

This stock consists of towels, bed spreads, women's and children's underwear, women's and men's shoes, men's shirts, underwear, women's dresses and aprons, and a variety of other things too numerous to mention. Odds and ends, not suitable for handling in the new store.

Bids in writing for the entire stock at a cash price will be considered Tuesday, May 1, at 10 a. m.

The successful bidder will be granted the free use of the store room, lights, water and wrapping paper, for two weeks.

Stock, which is now located in building at 7th and Ohio, may be inspected Monday, April 30 by interested parties.

W. B. McClurkan & Co

Scott at Ninth






# Phone 3101

Our wagons make regular deliveries daily, to every part of the city

For special calls, we maintain a light truck that will fill your order quickly.

At our plant there is a salesman on duty at all times to take care of those who wish to call here for ice.

# Summer Drinks Need Ice

The most important feature of a refreshing drink is furnished with ice. No summer drink is palatable without it.

The lettuce, the celery, the olives, the tomatoes and other delicacies gain flavor and crispness when served with ice.

See to it today that your refrigerator is supplied with ice.

The great saving is more important than the small expense.

Wichita Ice Co.

Foot of Ninth Street


# Keeping Pace In The Chess Match

### Between Houston And Wichita Falls

**Queen to King Rook, 5**

This move, made by the Wichita Falls club, relieves the pressure which was brought to bear against the Queen and takes her into a place of safety. It is a good place for the Queen at all times.

The move also puts the Queen in position to open a direct attack on the Houston Kings Rook pawn when properly supported by other pieces.

The local strategic general was caught in the wave of straw hats yesterday and it is generally believed among the sporting element of the board that his nibs had the right side of the bet on the Spudders opening game. At any rate, the new bonnet takes some weight off the worthy general's mind and several strategic and incomprehensible moves are expected to be forthcoming within the week.

# GOLF OPENING IS POSTPONED

### Formal Celebration Will Be Held Next Week

Opening of the new municipal golf course which had been planned for this afternoon, has been postponed until next week, according to an announcement made yesterday by Walter Robbins, president of the Kiwanis club.

The postponement was made because of the fact that baseball was occupying the limelight this week with the Spudders staging their opening games of the season.

Date for the formal opening will be announced later and Arthur Salmon, who is to operate the club house, is planning to give a dance at the club on the night of the ceremonies.

Postponement of the opening will not prevent members from playing over the course.

# Salvation Army To Profit By Homers

International News Dispatch

NEW YORK, April 27. — Every home run that Babe Ruth hits in May will be worth $1,000 to the Salvation Army home service fund, according to a statement issued from the latters campaign offices her. The money will be contributed from the pockets of New York lawyers interested in the success of the fund.

# Houston Gets Schultz

Associated Press Dispatch

ST. LOUIS, April 27.—Joe Schultz, outfielder, was released on option to the Houston club of the Texas league by the St. Louis Nationals today.

# Dallas Buys New Southpaw Pitcher

DALLAS, April 27.—Purchase of Ernest Schoff, southpaw pitcher of the Seattle club, in the Pacific coast league, was announced tonight by J. W. Morris, manager of the Dallas Steers.

# Matinee Today At Shrine Circus

The Shrine circus will give a matinee today at 2:30 o'clock, it was announced last night by Frank S. Reed, director of publicity.

The circus played to another record-breaking crowd last night.

### Fascisti Sack Building

PALERMO, Sicily, April 27.—The fascisti here, indignant at a communique issued by the socialists and communists denouncing the action of the government for suppressing the labor holiday of May 1, attacked the Palermo chamber of labor last night. The interior of the building was sacked and the furniture set on fire.


SAFELY RELIEVES CATARRH OF THE BLADDER
PLANTEN'S C & C OR BLACK CAPSULES
"POPULAR FOR GENERATIONS"
A PREPARATION OF COMPOUND COPAIBA AND CUBEBS
AT DRUGGISTS, or TRIAL BOX BY MAIL 50c FROM PLANTEN 93 HENRY ST. BROOKLYN, N.Y.
BEWARE OF IMITATIONS



# MEN'S TWO PANTS SUITS



$29.50

A TOP-NOTCH INVESTMENT!

Tip-Top Suits for Style, for Fit, for Wearing Quality. Materials, Tropical Worsteds and Gabardines. An exceptional value—but typical of what is making this the favorite Men's Clothing Shop in Wichita Falls.

**Men's $5 and $6 Spring Pants**
Serviceable Cashimers and Worsteds in neat patterns and colorings. Well tailored. All sizes.
$3.95 $4.95

**Men's Fine Serge Pants**
Extremely fine weave serges of good weight. Dark blue shades superbly tailored and neatly finished.
$5.85

# STRAWS



You Needn't Pay a High Price to Get High Quality

By working on a closer margin than ever before we make it possible for you to get High Quality at Lower Prices.

These new Straws are here in all the latest styles, sailors, soft brim, etc., ready for your approval.

$1.50 $2.00 $2.50



# SALE OF MEN'S POPLIN SHIRTS

COLLAR ATTACHED

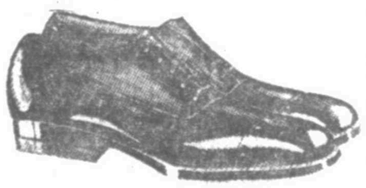
Presenting a worthwhile opportunity to purchase your spring and summer supply. Colors: white, tan, blue; sizes 14 to 17. Regular $3.00 Shirts, Special at ..... $1.95

**GENUINE B. V. D.'S**
36 to 46
All sizes ..... $1.00

**Special Selling of Men's Silk Hose**
Regularly priced 75c
now special ..... 50c

Men's Union Suits, Athletic Nainsook Union Suits, special ..... 50c

Men's Knit Ties, large assortment of popular colors, 35c, 3 for ..... $1.00



# MEN'S HIGH GRADE OXFORDS

These high grade Oxfords are splendidly made of excellent quality leather—with Goodyear welted soles and rubber heels. Only a special concession from their manufacturer enables us to offer them at this very low price. All sizes represented.

$3.95

SOLE AGENT FOR DR. REED CUSHION SOLE SHOES

# THE HUB

612 Seventh Street — Only Exclusive Men's Store on Seventh Street

# Mid-Continent Oil Production Increases During Past Week

## NORTH TEXAS FIGURES SLIP

### Eastern Central Area Shows Gain During Seven Days

TULSA, April 27.—Apparently vexed by phenomenal increase in production by the California oil pools, centered within six counties, the Mid-Continent fields, located in five states has been forging ahead. For the week ending April 14, it was producing at the rate of 900,067 barrels a day, and for the week just closed the output increased 23,871 barrels a day to 823,738 barrels. This is revealed in the Oil and Journal's weekly survey of daily production made public today.

Oklahoma continues to lead with 484,338 barrels a day output, an increase of over 18,000 barrels a day. This increase is due exclusively to Tonkawa and Burbank, all other pools revealing losses. Kansas is also in the loss column.

The North Central Texas pool is slipping somewhat, while the East Central Texas shows a gain, the two totaling 197,450 barrels, or 128,450 barrels for North Central and 69,000 for East Central, which includes Currie and Mexia. The gulf coast field, which is not included in the mid-continent, also slumped a little.

By districts, the compilation follows:

| District | April 21 | April 24 |
|---|---|---|
| N. Louisiana | 69,540 | 67,250 |
| Eldorado, Ark. | 15,640 | 16,390 |
| Smackover, light | 22,700 | 24,110 |
| Smackover, heavy | 45,050 | 52,165 |
| Other Arkansas | 7,080 | 6,805 |
| N. C. Texas | 128,450 | 129,440 |
| E. C. Texas | 69,000 | 62,300 |
| Kansas | 82,925 | 83,720 |
| Cush. and Sham. | 28,200 | 28,090 |
| Tonkawa | 97,537 | 94,574 |
| Burbank | 91,301 | 79,178 |
| Healdton | 17,500 | 17,550 |
| Hewitt | 25,650 | 26,099 |
| Lyon-Quinn | 150 | 8,150 |
| Other Okla. | 218,000 | 214,000 |
| Total | 923,738 | 900,067 |
| Gulf Coast | 107,510 | 108,250 |

### OIL BRIEFS

S. H. Walton, Jr., has plugged his No. 1 well on the Collins-Van Horn tract, near Iowa Park in Wichita county. The well was a wildcat.

The Texhoma Oil and Refining company has plugged its No. 1 well on section one, Kemp and Kempner tract, Southern Pacific railroad lands, and abandoned it.

## Funeral Services For Mrs. DeSeve

Mrs. E. A. Deseve, age 57, died at her home, 1304 Twelfth street, Thursday night at 11:50 o'clock following a brief illness. She is survived by one great-granddaughter, Winifred Ballard, two great-grandsons, Ray Ballard and Jack Newsome, two granddaughters, Miss Winifred Ballard and Mrs. Mary Newsome, and three grandsons, Tom and Billy and Russell Ballard, all of this city.

Funeral services will be held Saturday morning at 9 o'clock from the Sacred Heart church. Burial will be in the Sacred Heart cemetery.

### TEACHER'S MISTAKE.

"You dirty boy," said the teacher, "why don't you wash your face? I can see what you had for breakfast this morning."

"What was it?"

"Eggs!"

Wrong. That was yesterday."

## Hughes Brings In Gusher At Mexia Flowing 5,000

Special Dispatch to Record News

MEXIA, April 27.—Morrow No. 1 of the J. K. Hughes Development company, extending Currie field about three-quarters of a mile southwest, came in Thursday night about 9 o'clock for the biggest gusher of the year, being credited with 5,000 barrels daily, flush production. The well came in during the progress of a thunderstorm bordering on a cloudburst. Two hours after the well came in, Mr. Hughes estimated the production at 5,000 barrels daily, but this morning the well is said to be going even better.

The Humble company pipe line men began laying pipe last night and the well is now producing 41 gravity oil into the pipe line. The coming in of this well has created new enthusiasm here, as it will very likely mean the drilling of a new territory, probably one-half as large as the Currie field is at present. It is producing at a depth of 3,180 feet in what is known as the second sand. It is two offsets distance from the gas fire of the Texas company, which recently destroyed the block Stock Gracey $30,000 rig, which has been rebuilt and where drilling is now in progress.

### Cottom Makes Location For His Seventh Well

J. H. Cottom has made location for his seventh well in block 49 Wichita valley farm lands, Kemp tract, and will drill immediatey. Three producers have already been drilled.

No. 3, which was brought in several weeks ago, making only one barrel, was shot and produced two more daily.

### Staley To Drill

Staley and Wynne will drill wells No. 4 and 5, Southern Pacific railroad survey, on the Kemp and Kempner tract in Archer county. Two good wells already on the lease promise the same results for the new ones.

### Hobbs Plugs Two

The Hobbs Oil company has plugged wells No. 3 and 10, and abandoned them on the Hastie-Daniels tract, Wichita county.

The same company has plugged and abandoned No. 4 on the Burkburnett school block, Burkburnett, Wichita county.

### WELL ABANDONED

The Texhoma Oil and Refining company has abandoned and plugged its No. 6 well on the A. lease in the Hirschi pool, Wichita county. It is located on section 834.

W-K Spark Plugs Fire When Others Fail.—Adv.

Gas Tight
Welded Steel
TANKS
Guaranteed free from leaks
J. D. Shearer Mfg. Company
Sixth and Ohio
Phone 3810

## SWASTIKA NOT ALLOWED FLOW

### Second Well May Be Necessary To Prove Field

Special Dispatch to Record News

OLNEY, April 27.—The Swastika well was shut down all day yesterday and not allowed to flow, while preparations are being made to equip for pumping. The sand pump which has been working was shut down and the well closed down for the day, after producing freely all day and part of Thursday.

Some trouble has been encountered in the well, due to the type of plugging used when the well was left several weeks ago. Some pipe that was thrown into the hole, below the cement plug, along with rocks and junk iron, has become lodged in the bottom of the hole, and will necessitate under-reaming to free the hole. The drill bit has pounded against the side of the pipe during all the weeks operations, making work exceedingly difficult. The well will be put on the pump as soon as possible and a test of actual production made. Estimates still run high regarding the well's production when completed.

At present there are seven derricks up in the field, with two more in the process of building. A water tank has been erected by the Swastika and the laying of a four-inch water pipe line from the Olney lake, by the Wilson Water company has been started.

The lack of water will not permit of drilling by other companies than the Swastika for at present all available water is under control of that company. The Swastika has derricks up for Nos. 2 and 3 and will probably start drilling in the new wells within the next few days. Other companies will wait until the water line is completed, probably some time next week, before work will be started.

Large crowds still remain in Olney and Megargle, and interest is still high with estimates of the wells productions running in high figures. However, it is the general opinion of drillers that another well will be necessary before the field will be proven.

The pipe line that was supposed to have been built at once following the completion of the well will probably not be built until another well is brought in to prove the field, for the Swastika will sell all its oil, in all probability, to wells to be drilled in the vicinity for fuel.

## Hanes Company Is Granted Permit

The Hanes Oil company, newly established in Wichita Falls, was granted a permit Friday by the railroad commission at Austin, to do business in Texas. This company, which was originally organized in Winston-Salem, N. C., is capitalized at $10,000,000, and has established state headquarters here, with offices in the Staley building. H. T. Vass Jr., has been made state agent for the company and will be in charge of the Wichita Falls office.

### Ousley To San Antonio

Associated Press Dispatch

TEXARKANA, Ark., April 27.—Alvin Owsley, national commander of the American Legion, now on a tour of the country, announced today he would go to San Antonio from this city instead of Shreveport, as originally planned.

Mr. Owsley said his trip to Shreveport had been cancelled and that from San Antonio he would visit in Oklahoma, Kansas, New Mexico and Arizona.

### Takes More'n That to Kill Him

(From the Ohio Blade.)

Lenin has eight doctors. Yes, he'll get well.

## CHEAPER LIGHT FOR VERNON

### City Equips Own Plant In Fight To Lower Rates

Special Dispatch to Record News

VERNON, April 27.—With the Vernon Electric & Ice company having almost completed the installing of a new 520 horse power Deisel engine at a cost of approximately $50,000 and the city of Vernon having received a 250 horse-power engine to be installed right away to give electric power, Vernon is facing a period of more and cheaper lights.

There has been keen rivalry between the city and the lighting company. The city has contended that light rates have been too high and for that reason has decided to build its own plant. A rate war between the city and the light company is expected to bring down the rate here, it is said.

In addition to putting in the powerful engine, which is said to be the largest in this section of the state, the lighting company has spent approximately $50,000 on general improvement to the plant.

### ODD FELLOWS MEET

VERNON, April 27.—The Vernon lodge of Odd Fellows held a banquet and heard a special program at their hall last night celebrating the 104th anniversary of Oddfellowship. The address of the evening was made by Rev. Lewis P. Popp. Music was furnished by the orchestra directed by Professor Goetze and there were a number of special features to the program.

### RAIN MAY COST

VERNON, April 27.—After a few hours of sunshine following two days of rain at intervals, rain started falling here again today with every indication of continuing throughout the day.

Farmers say more rain this week will not injure crops but will only serve to make the splendid season already in the ground to last longer and assure crops.

### Mrs. Musser Dies

BURKBURNETT, April 27.—Mrs. Elizabeth Christine Musser, age 48, died Wednesday night in the Burk hospital. She was the mother of H. B. Cleary and M. Cleary. The remains will be shipped Thursday afternoon by Undertaker A. J. Dunn, to Kettlerville, Ohio, for burial.

### OUTING AT BURK

BURKBURNETT, April 27.—On Tuesday evening the young ladies of Miss Pauline Gill's Sunday school class, and the young men of the Methodist congregation, enjoyed a brief, but jolly, outing, at the Red river bridge. A great "weinie" roast was cut short by the evening storm, but not before the gay party had enjoyed many a luscious roast with pickles and cake and fruit around the cheerful camp fire.

Mrs. W. R. Hill, Dr. and Mrs. Gill accompanied the twenty-odd young people, all of whom report a jolly outing party.

W-K Spark Plugs Reduce Oil Pumping.—Adv.

MARATHON DANCE
APRIL 30TH
AMERICAN LEGION HALL
Music by LOUIS B. RACE and His Orchestra
Admission during day—50c. Night—$1.00
Dancing for all

Down In Archer County
Where they are producing crude running as high as 43 gravity, A.P.I. scale. It has been found that there is at least one tank which will hold the gravity. And this explains the number of M & V Bolted Steel and M & V Welded Steel tanks which we are daily installing in that district.
BOLTED STEEL TANKS
GUNBARREL TANKS
WELDED STEEL TANKS
REDWOOD TANKS
M & V Tank Company
City National Bank Bldg. Phone 6688

If you want quality Groceries at right prices start your May Account With
The Midway Grocery and Market
Phone 4115 804 Polk Street
Saturday Specials

| | | | |
|---|---|---|---|
| 9 lbs. Pure Cane Sugar | $1.00 | Peck Good Potatoes | 35c |
| 24 lbs. Belle Wichita Flour | $1.00 | Small White Pony Oats, each | 10c |
| Large Red Ball Oranges, doz | 60c | Large White Pony Oats, each | 20c |
| Small Red Ball Oranges, doz | 40c | 4 large rolls Toilet Paper | 25c |
| Large Grape Fruit, each | 10c | Campbell's Pork and Beans, per can | 10c |
| Fresh Firm Tomatoes, per lb | 20c | 3 bars Palm Olive Soap | 25c |
| Fresh Guaranteed Eggs, doz | 30c | 3 small bars Ivory Soap | 25c |
| 3 small cans Tomatoes | 25c | Our Judge Palm Olive Soap, each | 5c |
| 2 medium cans Tomatoes | 25c | Zo, the new grape nuts, each | 5c |
| | | Walkts White Naptha Soap, per bar | 5c |



IN OUR MEAT DEPARTMENT

| | | | |
|---|---|---|---|
| Spring Fryers, per lb | 50c | Veal Chuck or Baby Beef Roasts, per lb | 18c |
| Fat Hens, pound | 25c | Baby Beef Prime Rib Roasts, per lb | 25c |
| Cottage Cheese, per lb | 30c | Pork Loin or Shoulder Roast, per pound | 25c |
| Creamery Butter, per lb | 48c | Fresh Pork Sausage, lb | 20c |
| Full Cream Cheese, lb | 50c | | |
| Good Steaks, per lb | 25c | | |

QUICK DELIVERY SERVICE
The Economy Store
W. M. SCOTT and A. G. JACOBS

We Have Remodeled
Improved and added new equipment to our market and we are in a position to smoke Hams and Bacons in interesting quantities.
We Are Offering For
SATURDAY ONLY

| | | | |
|---|---|---|---|
| Choice cut Pork Shoulder Roast | 15c | Our own Smoked Hams and Bacons fresh from the smoke house. | |
| Baby Beef Arm or Seven Roast | 11c | Hickory Smoked | 25c |
| 9 lb. Pail Pure Lard | $1.50 | Cream Cheese | 30c |
| 8 lbs. Jewel Short'ng | $1.35 | | |

We are confident you will notice improved service and quality, due to scientific methods and modern equipment.

We will Offer a Few Of Our Every Day Prices As a Solicitation For Your Consideration.

| | | | |
|---|---|---|---|
| Baby Beef Round Steak | 24c | Leg of Lamb | 25c |
| Baby Beef Loin Steak | 24c | Lamb Chops | 30c |
| Baby Beef Seven Steak | 16c | Lamb Stew | 10c |
| Baby Beef Clat Steak | 16c | Lamb Shoulder Roast | 20c |
| Baby Beef Short Cuts | 18c | Veal Round | 24c |
| Baby Beef Stew Meat | 8c | Veal Loin | 24c |
| Small fresh Pork Loin Chops | 22c | Veal Roast | 13c |
| Fresh Pork Ham Steaks | 25c | Veal Stew | 8c |
| Pork Shoulder Steak | 20c | Sliced Bacon | 40c |
| Spare ribs | 14c | Sliced Boiled Ham | 50c |
| Pure Pork Sausage | 20c | Salt Pork | 18c |
| Mixed Sausage | 13c | Smoked Bacon | 22c |
| Hamburger | 12c | Mistletoe Butter | 48c |
| Dressed Springs | 50c | Mount Scott Butter | 48c |
| Dressed Hens | 24c | Country Eggs | 30c |
| | | Rolled Rib Roast | 18c |

We Deliver Orders of $1 or More Anywhere in the City
The Sanitary Market
616 Seventh Street Phone 2527
HAYS & SONS, Props.

For Finer Texture and Larger Volume in the baked goods use
KC.
Baking Powder
SAME PRICE for over 30 years
25 Ounces for 25¢ (more than a pound and a half for a quarter)
Use less than of higher priced brands
MILLIONS OF POUNDS BOUGHT BY OUR GOVERNMENT.

That crisp, oven-freshness you love so well!
You can now serve fresh bread for every meal. Frequent deliveries to your grocer insure its freshness.


Nafziger
fresh bread

## THIMBLE THEATRE — By Segar




## LIFE'S LITTLE JOKES—NUMBER 89,207 — —By RUBE GOLDBERG

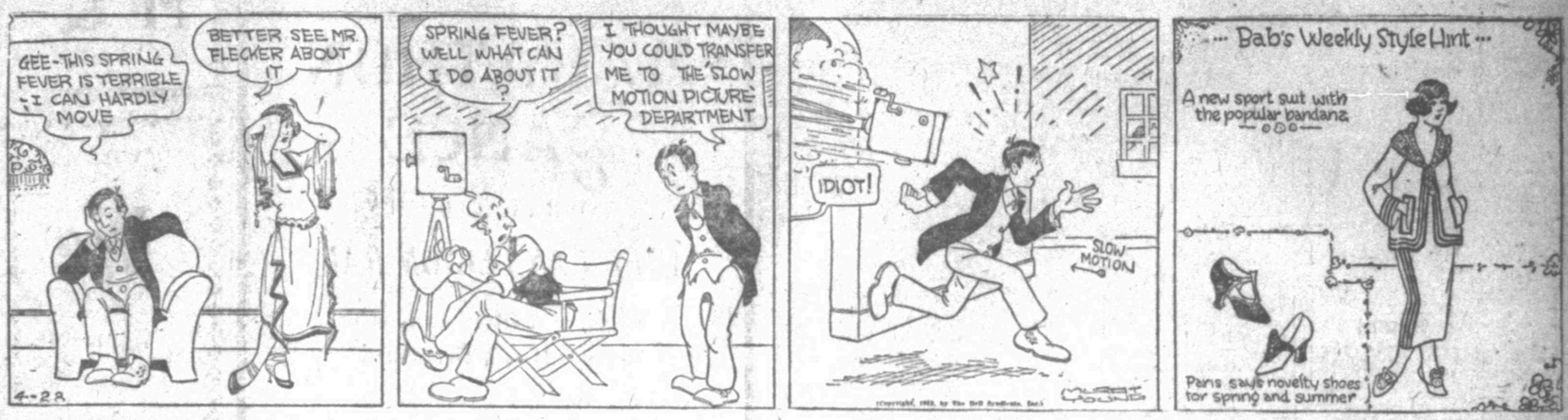






RUBE GOLDBERG APPEARS EXCLUSIVELY IN THE RECORD NEWS EVERY SUNDAY.

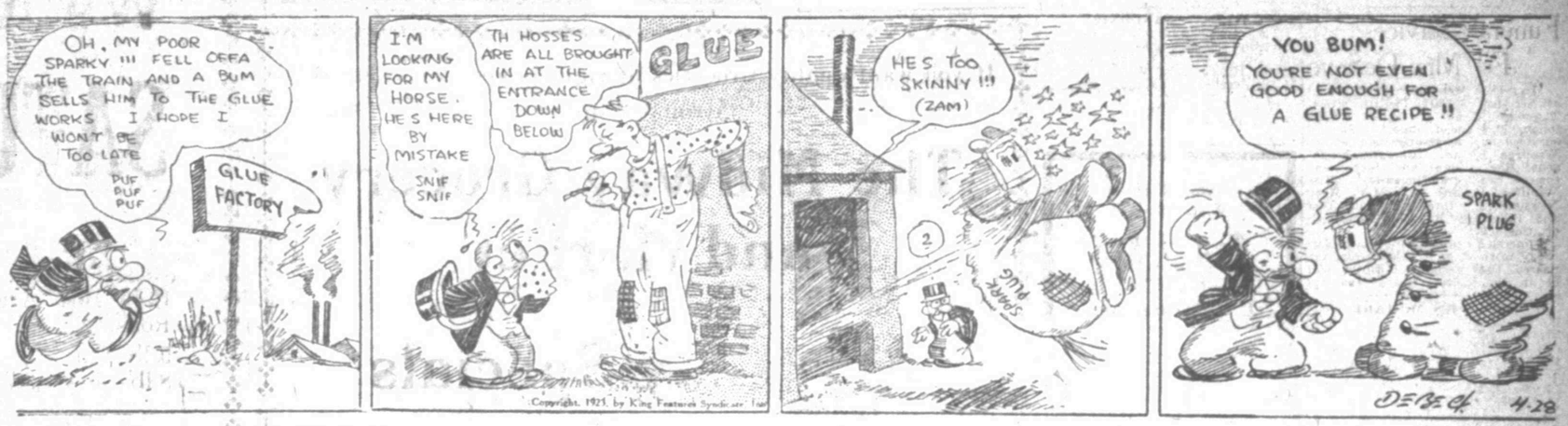
## "BEAUTIFUL BAB"— Douglas Wants the Camera to Do All the Work —By Murat Young




## THE 5:15— By Segar

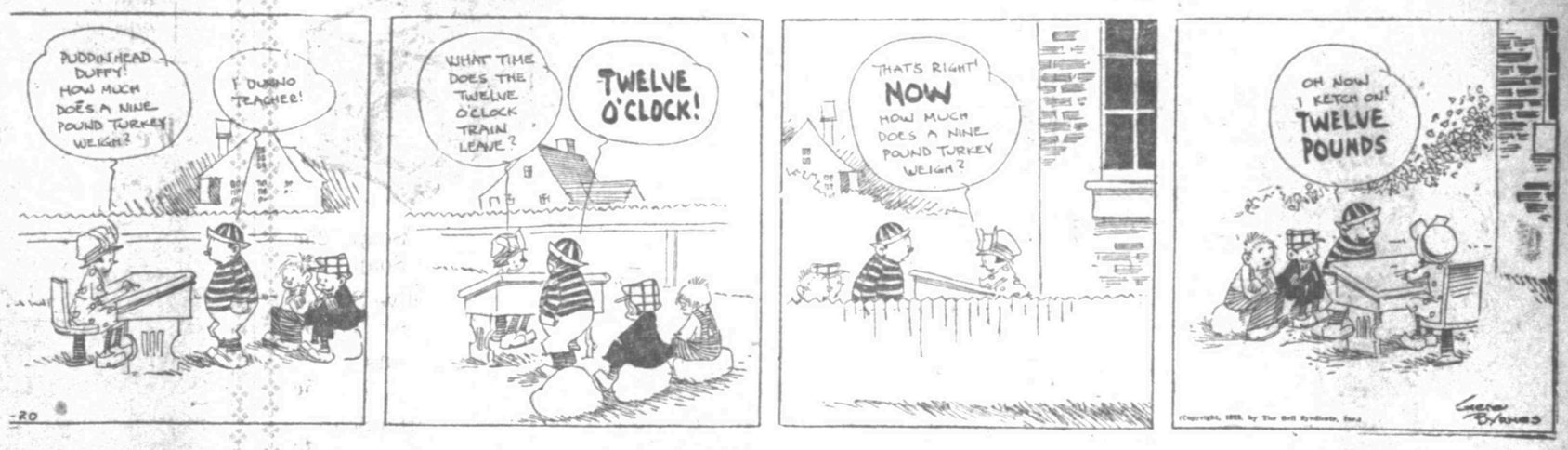



## BARNEY GOOGLE— Sparky's Lucky to Be Lean —By Billy De Beck




BARNEY GOOGLE APPEARS EXCLUSIVELY IN THE RECORD NEWS EVERY SUNDAY.

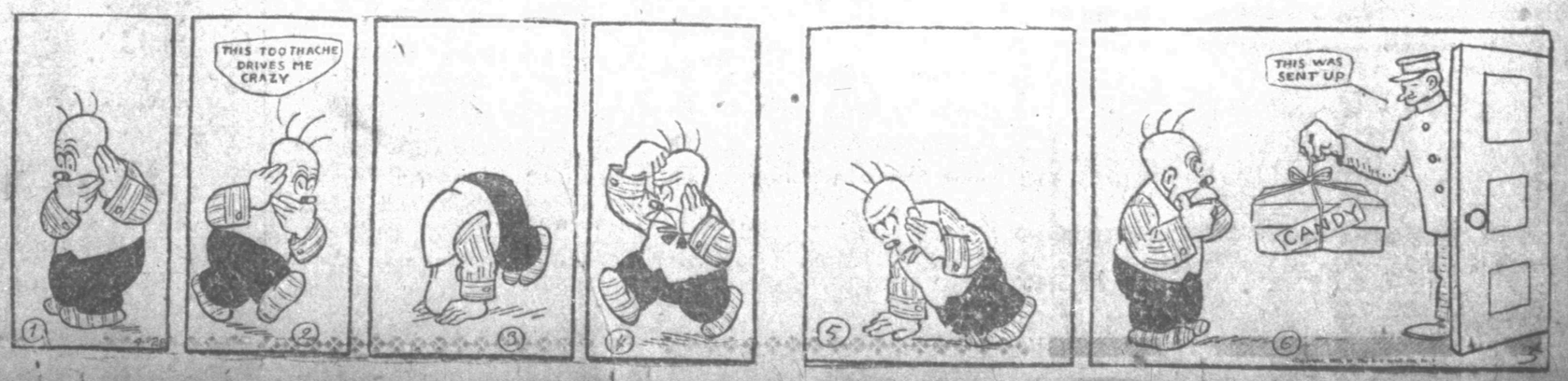
## REG'LAR FELLOWS— —By Byrnes




## DOT'S PUZZLES




## ADAMSON'S ADVENTURES— The Welcome Gift —By O. Jacobsson



# PUT PEP INTO YOUR BUSINESS-ADVERTISE EVERY DAY

## Train Information

Fort Worth and Denver — Southbound to Fort Worth: 8:00 a. m.; 2:50 p. m.; 3:00 a. m. Northbound to Childress and Denver, 3:20 a. m.; to Childress 1:05 p. m.; to Childress and Amarillo 2:50 p. m.

Wichita Valley—To Stamford and Abilene 2:40 p. m.; from Stamford and Abilene (arrives) 1:50 p. m.; Waurika branch to Dean, Petrolia, Byers and Waurika, 9 a. m.; from Waurika, 5 p. m.

Wichita Falls and Southern — To Breckenridge 3:00 p. m.; From Breckenridge 12:40 p. m.
Wichita Falls and Northwestern—To Forgan 7:00 a. m.; from Forgan 7:35 p. m. To Elk City 7 p. m.; from Elk City 8 a. m. Sleeper to and from Oklahoma City via Altus over Frisco.
M. K. & T.—To Dallas, St. Louis and Kansas City, 6:15 a. m.; St. Louis and Kansas City 6:45 p. m.; to Dallas 11:30 p. m., from Dallas 6:15 a. m.; from Kansas City and St. Louis 10:55 p. m.; from Dallas, St. Louis and Kansas City 10:15 p. m.

## LODGE DIRECTORY

Wichita Falls Council No. 140 R. & S. M.—Stated meeting first Monday night of each month at 7 p. m.
GEO. A. SMOOT, T. I. M.
W. J. WEBB, Rec.

Wichita Falls Commandery No. 50 — Stated conclaves first and third Thursdays of each month.
OTTO STEHLIK, E. C.
W. J. WEBB, Rec.

Faith Lodge No. 1158, A. F. & A. M. Stated meetings the first and third Tuesday nights of each month. 813 Scott.
P. B. CURD, W. M.
ALBERT ELLIS, Sec'y
Stated meeting examination of candidates Tuesday, May 1, 8 p. m.

Wichita Falls Lodge No. 635, A. F. & A. M., stated meetings first and third Friday nights in each month.
JOHN A. ELDER, W. M.
W. J. WEBB, Sec'y

Wichita Falls Chapter No. 202, R. A. M. Stated convocations, second Friday night in each month.
CHAS. H. SMOOT, H. P.
W. J. WEBB, Sec'y

MASKAT SHRINE CIRCUS
April 21-28, inclusive at Moore & Richolt lot, Cor. 9th and Indiana. Lots of fun and merriment. Come and bring family and friends.



W. W. GARDNER, Chairman.
J. G. GROVES, Manager.

Maskat Temple A. A. O. N. M. S.—Meets second Tuesday each month at Faito lodge rooms, in Chennault Bldg., 813 Scott. All visiting Nobles invited to attend. Recorder's office 813 Scott street. Phone 8884.
FRANK COLLIER, Potentate.
AL ELLIS, Recorder.

Wichita Falls Chapter No. 237, of the Eastern Star, meets first and third Tuesday nights in each month.
MRS. MABLE SPITZNER, W. M.
MRS. NENA FRITZ M'GLYNN, Sec'y

Faith Chapter C. D., order of the Eastern Star, meets second and fourth Monday evenings in each month. 813 Scott.
RUTH A. VERMILLION, W. M.
AUGUST WISDOM, Sec'y.
Residence 2213 Ninth Phone 2836.

Wichita Falls Lodge No. 1105, B. P. O. E., meets first and third Mondays of each mon'h at Elks club, corner Eighth and Scott Sts. Visiting members invited to attend.
J. B. MARLOW, Exalted Ruler.
H. C. ENGLISH, Sec.

Wichita Falls Camp, No. 3001. Regular meeting every Friday night, 8:00 I. O. O. F. hall, Sixth and Scott Ave.
J. M. NICHOLS, C. C.
D. C. BAKER, Clerk.
Phone 6720. 716 Seventh St.

Panhandle Lodge No. 341, I. O. O. F.—Meets every Monday night at Odd Fellows Hall, 603 Scott street, at 7:30 o'clock. Visiting brothers are requested to meet with us.
O. C. BLANTON, N. G.
J. W. BUSSEY, Recd. Sec.

Knights of Columbus, Wichita Falls Council No. 1473—Meets every Monday evening, 1509 Ninth Street. Visiting knights welcome.
G. J. COFFEY, G. K.
1116 City Nat. Bk. Bldg.
CLEM. J. GALLAGHER, F. S.
1404 Holliday.

HOPE CHAPTER ORDER OF DEMOLAY
Stated meetings second and fourth Thursdays of every month. Patrol meets every Tuesday and Thursday night. Master Masons cordially invited.
GEORGE E. ROSE, M. C.
JOYCE WILLIAMS, Scribe.

## 2—Lost and Found

LOST—Fur choker on or between Ninth street and Lake road. Finder please call 2600.

LOST—1923 high school class ring; initials F. F. engraved inside. Mrs. S. A. Foster, 1902 Taylor; reward.

LOST—A suitcase on Mankins road Monday afternoon. Write S. Farris, Graham, Texas; reward.

LOST—Sunday, brown sable, double choker. Liberal reward if returned to Mrs. Chas. I. Francis. Phone 5393.

LOST—A bunch of keys, on a ring. Tag on ring, size and shape of half dollar. Name on tag L. Y. Woodruff. Phone 5384.

## Want Ad Rates

## 1c per Word

1 insertion, per word ....... 1c
4 insertions, per word ....... 3c
7 insertions, per word ....... 5c
30 insertions, per word ....... 20c

No advertisement accepted for less than 25c for the first insertion.

We will not be responsible for errors in ads after first insertion.

## Closing Hours

All ads for publication must be in The Record News office before 7:00 p. m. Saturday.

TELEPHONE YOUR WANT ADS when it is more convenient. Our collector will call within 24 hours, and as this is a cash service, only one insertion is permitted without the cash for the order.

PHONE 4121

## Notice to Subscribers

Your Record News should be delivered every morning not later than 6:15 o'clock. When your service is not just what it should be you will do us a favor by telephoning your complaint direct to this office.

PHONE 4121

## 2—Lost and Found

LOST—Bill book wit! Maskat Shrine emblem on the outside, containing Shrine, Elk and medical receipts. Please call 4311.

## 3—Help Wanted Male

RAILROAD RATE CLERKS
I have been requested to interview a few young men who wish to qualify for positions as rate clerks for some Texas and Oklahoma railroads. Eighth grade education required. Training can be taken here in spare time, not interfering with your present work. For interview address Box 93, care Record News. Give age and telephone number. Geo. W. Thomas, general manager, L. S. Ext. Un.

WANTED—Experienced dairy hand, with family; must be first class milker. Apply Central Feed Store. Guernsey Dairy Farm.

KEY to the Bible, alphabetical encyclopedia in one volume; regular price $2.75; only $1.75 at 710 Sixth St., Saturday and Sunday afternoons.

SHIPPING AND TRAFFIC MAN
I will select a few men in Wichita Falls this week who wish to qualify for traffic positions in large industrial concerns, paying $200 per month and up. Training can be taken here in spare time. Selected applicants will be given guaranteed bond. Address Box 30, care Record News. Give age, address and telephone No. Geo. W. Thomas, general manager L. S. Ext. Un.

WANTED —Energetic young man, with fair education, neat appearing, to work in salesroom, good salary, and advancement to right party. Address Box 15 Record News.

## 5—Male or Female Help

SCHOLARSHIP in National School of Business for sale at a very reasonable price. Phone 2649.

SAVE $50.00.
To meet the demands on us for combined stenographers and bookkeepers, we will sell ten full combined life scholarships at a discount of $50.00 to the first ten mailing application. This is your opportunity to get a business education. Don't miss it. Phone 5656 or call at office.
NATIONAL BUSINESS COLLEGE
807 1-2 Tenth St.

WE WANT TO HELP
KOP THE KUP

SAVE $5 A DAY! SAVE $5 A DAY
SAVE $50

Life scholarships in either Bookkeeping or Stenography for sale Saturday, April 28 at $45; Monday $50, Tuesday $55 and continue to advance $5 a day until the regular price of $85 has been reached. This is the lowest price we have ever offered life scholarships at and it will pay you to get your scholarship now and enter school at any time. Day or Night school.

Phone 5656, or call at office 807½ Tenth St.

NATIONAL BUSINESS COLLEGE

DO you want a position that pays well? If so, prepare yourself at Draughon's Practical Business college. We teach Draughon's accredited business courses. Our way is the right way. Further information furnished upon request. Draughon's Practical Business college. Phone 4583 710 1-2 7th street.

## 6—Salesmen & Agents

WANTED — Salesman to sell high class line of paints and roofing cement, direct from manufacturer to consumer in your own and surrounding counties. Strictly a high grade proposition for men who can qualify. Roofing cement sold under 10-year guarantee by manufacturer. Commission proposition and good money for salesman with some sales ability and willing to work. See or write M. L. Mourfield, 700 Scott Ave., Wichita Falls, Texas.

SALESMEN wanted; to sell line of tailored-to-measure clothes. Interstate Tailors, phone 4674. 908 Fifth St.

## 7—Situations Wanted

18-YEAR-OLD boy, senior and high school, wishes position; not attending school now. Box 42, Record News.

WANTED—Carpenter work of any kind; no job too large or small; new building or repair work a specialty. Phone 2250. I. B. Ferratt.

## 7—Situations Wanted

EXPERIENCED stenographer and bookkeeper desires permanent position. Box 98, care Record News.

## 8—Room and Board

ROOM AND BOARD $10.00 a week. 1007 Burnett. Phone 6306.

DESIRABLE room and board, close in. Phone 3952.

CLOSE in room, adjoining bath, with meals. 1108 Travis.

## 9—Bedrooms for Rent

FOR RENT—Furnished rooms without board; reasonable rate. Belmont hotel. 810 Ninth.

NICE, clean, upstairs bedrooms for rent with parking space in yard for cars. Phone 6817.

BEDROOM for rent. Phone 2830. 1409 Tenth St.

NICE, clean, furnished bedrooms; 1½ blocks from Kemp hotel. St. Paul hotel, 605 Scott Ave. Phone 4568.

## 10—Housekeeping Rooms

TWO, nice, large unfurnished rooms, adjoining bath; sink in kitchen; front and back entrance. 1505 Broad.

FOR RENT—One large south-east room with kitchenette; close in. 810 Austin. Phone 2324.

"IN HIS STEPS"—Sheldon's famous book, leather binding, only 75c at 710 Sixth street Saturday and Sunday afternoons.

## 12—For Rent Houses

FOR RENT—Five-room modern house on pavement, east front, garage and chicken yard, all fenced. $45.00. B. C. Williams. Phone 6216.

FOR RENT—Five-room house, garage. 1904 Buchanan.

Three-room house, garage, 1910 Buchanan.

THREE room house with bath. Apply 1801 Grant.

FOR RENT—Modern house, five rooms and breakfast room, built-in features, hardwood floors, garage, 1630 Lucile. Phone 5963, D. B. King.

## 13—For Rent Bus. Location

FOR RENT—Business house in heart of business district on Indiana Ave.; two-year lease at $200 month. Phone 4256, ask for manager.

## 14—Wanted to Rent

WANTED by well refined couple, 2 or 3 room furnished apartment, with garage. Call 4228.

WANTED by couple, 6 room furnished house. Must have two bed rooms, 2 garages and servant house on pavement. Can furnish references. Answer Box 38, Record News.

## 15— Miscellaneous

WINFREY FIXIT SHOP. Ph. 5213, with Collier & Landon, 825 Indiana.

## 17— For Sale Misc.

FOR SALE—Wayne gasoline pump, good as new. Bargain for cash.
CYCO TIRE SERVICE
Phone 2649. 905 Lamar.

WALL PAPER, paints, window glass and picture framing at prices that will save you enough money to pay you well for our time to see us. We also do contracting and will be glad to furnish you estimates on your work without obligation.
WICHITA FALLS PAINT AND PAPER COMPANY.
Successors to Wilhite & Townley.
622 Ohio Ave. Phone 6185

AUTO-KNITTER for sale, or will trade for 3 dozen hens of good size. 3304 Garfield street.

## 19—Poultry, Eggs, Etc.

FOR SALE—Butter milk fed broilers, 75c each. 2410 Taylor.

MILK FED fryers 50c pound. Wichita Chick Hatchery. 2610 Grant.

## 20— Live Stock

BOYS! BOYS! Shetland pony, saddle and bridle, complete; $50. Inquire Dixon Sign Company, Room 24, Hines Bldg., phone 5998.

## 21—Plants and Seeds

FOR SALE—Tomato plants, 75c per hundred. 900 Brook. Phone 5864.

## 22— Financial

P. B. CURD
Fire Insurance and Farm Loans

## 24—Bus. Opportunities

SMALL rooming house, eight rooms, well furnished, good location. $1,000—$700.00 down, balance monthly.

ELEVEN room well furnished, good money maker; $500.00 will handle it. Phone 3972.

## 25— Special Notices

SPECIAL—Two-piece suits, tailored-to-measure, $17.50, $19 and $25.50. Telephone for appointment. Interstate Tailors, 908 Fifth. Phone 4674.

MACK & MACK
Plumbing Co.
Phone 2652 or 5369

PRACTICAL house moving, raising, leveling. Jack Humphrey Phone 5994.

MATTRESSES renovated; our prices reasonable, satisfaction guaranteed. Work called for and delivered the same day. Wichita Mattress Co., Phone 4052.

MATTRESSES RENOVATED: we bring sample of ticking; call for and deliver same day. Mattresses made good as new. Patton Mattress Factory, 402 Indiana, Phone 2930.

## 25— Special Notices

WE KNOW our business and want yours. Irish Moore, plumbing. Phone 5746.

MATTRESSES RENOVATED —Have your mattresses made new. We will bring sample of ticking to your home. Call for and deliver the same day. Bell Matttress Co., Phone 2412.

FOR PLUMBING Phone 3644. David Black.

MOORE Plumbing Co., Phone 6300 910 Sixth street.

BIBLES at big discounts for quick sale. Saturday and Sunday afternoons at 710 Sixth St.

DRAKE TRANSFER and Storage. Day phone 5735; night phone 3650; does crating, packing and shipping; local and long distance hauling. Oil field trips a specialty. Shelby Drake, manager.

PLUMBING—Our cars carry a complete line of repairing materials with them. You do not have to pay for that trip back to the shop. J. H. Castledine, 907 aVn Buren. Phone 4420.

L. A. CHILDS, plumbing and gas fitting. 1207 Scott. Phone 5584.

SPECIAL oil field hauling, heavy and light.
LOWE TRANSFER CO
Phone 4416

MATTRESSES RENOVATED
We will call for and return mattresses at Burkburnett, Iowa Park and surrounding oil fields and make them good as new, saving you from $3 to $15 each. We make all kinds of new mattresses and pillows to order. We carry a complete line of tickings to select from from the cheap to the very best. All work guaranteed to please. Write or phone Patton Mattress Factory, 402 Indiana Ave., Wichita Falls, Phone 2930.

WE WILL move you for $2.50 per load. Brown's Transfer. The Careful Mover, 606 Seventh. Phone 2285.

## 26— Personal

MR. RUGE, spiritualist, missionary and teacher; reading by appointment from 9 a. m. to 5 p. m. daily. 607 Lamar. Phone 5854.

P. B. CURD
Fire Insurance and Farm Loans

ORDAINED SPIRITUALIST
Crystal gazer. Madame J. Rea Keys is in your city for a few days and will be glad to give advice in all your troubles. She satisfies you as to her ability or makes no charge. Has made thousands happy. Stratford hotel. Room 2. Phone 6322.

## 27— Dressmaking

HEMSTITCHING 8c a yard. 1205 Lamar, phone 3871.

FANCY sewing, alterations a specialty. 708 Fifth St. Phone 4674.

SEWING of all kinds, neatly finished, if brought to 1305 Burnett. Phone 7203.

## 28—Wanted Furniture

WANT TO SELL
Your used furniture?
If so
PHONE 5528.
MICKS FURNITURE CO.
"Service and quality."
716-18 7th street

THE STAR FURNITURE CO.

Will pay you more for your used furniture.

910 Indiana. Phone 6011.

"WILL PAY CASH"
Wanted to buy, five or six rooms of furniture. Phone 3316.

## 29—For Sale Furniture

HOUSEHOLD goods for sale at 1801 Grant.

AM GIVING up my Floral Heights apartment and wish to sell my practically new furniture at a bargain. Mrs. Robert Ebner. Phone 2246.

MICKS FURNITURE CO.
Will pay you more for your second hand furniture.
Phone 5528 716 7th

WANTED TO BUY
We buy all kinds of furniture; stoves, rugs, etc. We pay more and sell for less. Phone 6513.
HOUSEHOLD FURNITURE CO.,
J. A. Deaton & Son. 918 Scott

WINTERS FURNITURE CO.
We buy, sell and exchange furniture; sell us yours. Phone 4219. 822 Ohio.

WHEN looking for bargains in used furniture see us. We can furnish your apartment or house on easy payments.
STAR FURNITURE CO.,
920 Indiana. Phone 6011

"SAVE YOUR MONEY"
We sell for less and pay you more for your used furniture. See us.
MILLICAN FURNITURE CO.,
804 Seventh St. Phone 47—0

WE BUY, SELL and EXCHANGE FURNITURE
Oscar T. Doell's Furniture Co.
720 Seventh St. Phone 4720.

WILL PAY the highest cash prices for used furniture.
STAR FURNITURE CO
910 Indiana. Phone 6011.

## 31—Musical Instruments

FOR SALE—One Baby Grand piano; foremost make; in good, priced to sell; terms or will trade for good vacant lot. W. E. Floyd Phone 4283.

## 31—Musical Instruments

BEAUTIFUL Adam-Schaaf Baby Grand piano, sacrifice for cash Room 705. Kemp hotel.

MUSIC IN THE HOME PUTS SUNSHINE IN THE HEART

See These Bargains in
PHONOGRAPHS

Including:
$100 Brunswick ....... $50
$200 Edison ....... $90
$150 Victor ....... $75
$125 Columbia ....... $60
$300 Sonora ....... $125
$160 Puritan ....... $75
$200 Manophone ....... $60
$100 Concert ....... $50
$125 Star ....... $60

All slightly used, but good as new. Terms as low as $1.00 down, $1.00 per week or $5.00 monthly.

WICHITA MUSIC CO.
718 Indiana

SLIGHTLY USED PHONOGRAPHS
Victrola ....... $100
Columbia ....... $90
Brunswick ....... $85
Sonora ....... $100
Vitanola ....... $80
Edison ....... $75
Brunswick ....... $150

THESE BARGAINS ARE ON DISPLAY AT

THE PHONOGRAPH SHOP
803 INDIANA PHONE 3761
"WE REPAIR ALL MAKES."

## 33—Autos and Accessories

WE sell the Armleder truck. TEXAS IRON AND METAL CO., 205 Mississippi. Phone 6860.

BUY A USED CAR

One that looks and runs practically good as new.

Cole 8, 4-passenger.
Buick, 5-passenger.
Cadillac, 4-passenger.
Cadillac, 7-passenger.
Cadillac suburban.

These cars are in the very best of condition and are priced to sell. Come in and look them over.

MUNGER AUTOMOBILE CO.
816-18 Scott Ave. Phone 6463

FOR TRADE—Buick D-45 for Ford. Call 3366.

ONE FORD coupe, 1922 model; in first class shape. One 7-passenger Hudson; one Dodge touring; three trucks. All for sale and priced right. At Lamar Srteet garage, 1005 Lamar, Phone 4507.

FOR SALE—1921 model Ford delivery car; new rods and pistons and clean shafts; block has been ground; motor in A-1 shape; radiator in good condition; good battery and starter; two new casings, others good. This is a snap for someone. Terms if desired. Call 4215. Call for R. B.

AUTOMOBILE PAINTING
Let us figure automobile painting. Located second floor Lloyd Weaver Company building.
FRIDLEY PAINTING CO.
814 Travis. Phone 4133

We will buy your car.
SECURITY MOTOR SALES CO.
714 9th St. Phone 2015

THE HOUSE OF OVERLAND
offers
CASH—TRADE—TERMS

REO SPEED WAGON; a pickup for $175.

FORD DELIVERY; good tires; double Hasslers and fine body, $150.

1920 BUICK ROADSTER; good tires, motor fine; only $350.

1919 BUICK TOURING; tires good; motor just fair, $150.

BUICK TOURING; runs good; $75.

OVERLAND MOTORS CO.,
Phone 6616. Ninth at Travis

LLOYD WEAVER COMPANY

USED CAR OFFERINGS

Fard sedan; late model with plenty of equipment, $500.

Ford touring, $300.

Essex, 5-passenger touring, late model, $650.

Hudson roadster, $450.

Essex touring, $350.

Hudson, 7-passenger, $550.

Buick, 5- passenger, $500.

Oldsmobile coupe, $550.

Hudson sedan, $1,100.

Reasonable terms to responsible people. Call and see our line of used cars before buying. You will find some excellent bargains.

LLOYD WEAVER COMPANY
Ninth at Travis. Phone 4133

## 33—Autos and Accessories

One—1919 Dodge Brothers roadster.
One—1921 Ford roadster.
One—1920 Ford touring.
One—1921 Dodge Brothers touring.
McFALL BROTHERS
Ohio Ave.

BARGAINS
1922 Ford Coupe ....... $450
1922 Ford Coupe ....... $375
1922 Ford touring ....... $225
1921 Hudson speedster ....... $650
1921 Chandler dispatch ....... $385
SECURITY MOTOR SALES CO.
714 Ninth St. Phone 2015.

FORD BARGAINS
Five roadsters deliveries.
Six tourings.
Two speedsters.
Two chassis.
Your choice for $85. Can use a three-gallon cow.
Trade and terms.
J. T. CHILDRESS
918 Scott. 918 Scott

HOUSEHOLD goods for sale; good Ford car to trade for worn Ford truck. Call at 113 Walnut St.

A FORD truck for sale or trade for a Ford touring or roadster. Phone 2398.

## 34—Machinery and Tools

DRILLING CONTRACTORS
I have the best lot of Standard cable tools for sale, in Texas, at less than one-third their actual value. Enough for three complete strings if used close together, and over $6,000 worth of new wire lines, bits, belts and jars, never used or off reels. A pickup for cash. See T. W. Patterson. 1004 8th St. P. O. box 975.

USED Casing line pipe and cleaning out tools at a saving. Wanted: abandoned wells, casing and lines.
BURKBURNETT SUPPLY CO.
Phone 176.

Used oil well supplies of all kinds, pipe, casing, rigs, etc.
Corner Virginia and Pecan Sts.
ROY CALVERT & CO.
Phone 2985. L. D. 51

## 35—Oil Land and Leases

WANTED—Spudder contract; have best of Spudder and equipment; ready to move on. John G. Lane Drilling company, 510 American National. Phone 4807.

## 37—Farms and Ranches

35-ACRE farm for sale, unleased. Texhoma field; price $2,700. Mrs. Polly Lamb, City.

ON IOWA PARK road; best of soil; high and well drained; electric and gas lines near can be made modern; Why live on one small lot when you can buy a 5 to 10 acre tract for from $250 to $300 per acre? Shallow well water and close to city; terms. Chattel Loan and Brokerage Company, basement City National Bank. Phone 7217.

## 38— Lots for Sale

LOT on Ave. J, near the college; $850, $450 cash, balance terms.
Lot on Jones between Aves. J and K, $800. J. D. Scott, 1513 Seventh, phone 3972.

HERE IS a chance to make quick money, several lots in different parts of city that have to be sold; good terms by the month or year. Chattel Loan and Brokerage Company, basement City National Bank. Phone 7217.

## 40—For Sale Real Estate

THREE lots 50x150.; 4-room house, lights, gas and water; fruit trees; cow barn and cow; chicken house; 100 Rhode Island chickens; wash house, electric washer; garage; priced right. Call at 306 Maple St.

FOR SALE—Have bargain in six-room house close in; $4,750. Also two Highland Heights lots, south front. Phone 4117.
W. S. CURLEE

—FOR JUST TWO DAYS—
Five-room modern home with basement, double garage, servant's house, on north front lot on best paved street in town. $1500.00 cash to handle this special price of $5,000. Long time on balance.
KNIGHT & CRAWFORD
Phone 5477.

ACREAGE ON THE PAVEMENT
Look for our boards on these beautiful home sites for price and terms.
KNIGHT & CRAWFORD
Phone 5477.

SIX-ROOM modern home near college, lots of closets and built in features, fire place, all large rooms. Large sun parlor. Lot 60x150. Price $5,750—Half cash, balance arranged. Phone 3972.

FIVE lots on 8th St., making 250x150; all for $2,500. Several bargains in house with from $500 to $1,000 down will put you in your home. Your rents with an additional few dollars will do the rest for you. Phone 3220.

CHILDERS & DERDEN
Bank Floor, Amer. Natl. Bank Bldg.

TWO-ROOM servant house and two-car garage on rear of good lot; all for price of lot; snap, act quickly; $100 down, $25 month. Chattel Loan and Brokerage Company, basement City National Bank. Phone 7217.

## 41—Wanted Real Estate

HAVE a buyer for a nice 5 or 6 room house on pavement; must be worth the money.
KNIGHT & CRAWFORD,
Phone 5472

## 42—Business Locations

GROCERY and meat market in heart of business district, doing good business; owner has outside business; would consider trade for Wichita property. Phone 3—4256.

FOR SALE—An established cleaning and pressing shop; a good location. Call phone 5703. 721 Ohio St.

FOR SALE—Good grocery store; all good fixtures; doing good business; in best resident section of city. Box 39, care Record News.

## 44— Legal Notices

CITATION BY PUBLICATION.
THE STATE OF TEXAS,
and County of Wichita.

To Albert Winkelmann, being the last record owner of the hereinafter described property, and whose residence is unknown, and his executor and administrator, the heirs, and all unknown heirs of Albert Winkelmann, and all unknown owners and claimants, and lien holders in and to said property, and all persons owning or having or claiming any interest in the land or lots hereinafter described, the same being delinquent to the state of Texas and county of Wichita for taxes, and the same lying and being situated in the county of Wichita, and state of Texas, to-wit: Lot No. 1 in block No. 2 in the original town site of the city of Electra, Wichita county, Texas, which said property is delinquent to the state of Texas and county of Wichita for taxes for the year 1916-1917-1918-1919-1920 and 1921, aggregating the sum of $22.48, including interest, penalties and costs, said taxes having been legally levied, assessed and rendered against said land and lots, and the same being a lawful charge and constituting a prior lien against the same in favor of the state of Texas and county of Wichita to secure the payment thereof;

And you are hereby commanded to be and appear before the honorable Seventy-eighth district court of Wichita county, Texas, at the next regular term thereof, to be held at the courthouse of said county, in the city of Wichita Falls, on the 1st Monday in May A. D. 1923, the same being the 7th day of May A. D. 1923, then and there to show cause why judgment should not be rendered against you and the said land and lots sold under foreclosure of said lien to satisfy said taxes, interest, penalties and costs, and all court costs; all of which, together with other and further relief, general and special, being fully set out and prayed for in the plaintiff's original petition filed in said court on the 19th day of March, 1923, and appearing on the docket thereof as suit No. 11063-B, wherein the state of Texas is plaintiff, and Albert Winkelmann, the executor and administrator, their heirs, and all unknown heirs of Albert Winkelmann, and unknown owners and claimants and all lien holders in and to said property, and all persons owning or having or claiming any interest in said land or lots, defendants.

Given under my hand and seal of said court, at office in the city of Wichita Falls, in the county of Wichita, this 13th day of April A. D. 1923.

A. F. KERR, Clerk.
District Court, Wichita County, Tex.
By EFFIE HOLLAND, Deputy.

CITATION BY PUBLICATION
The State of Texas and County of Wichita.

To J. B. Thompson, T. M. White, being the last record owner of the hereinafter described property and whose residence is unknown, and their executor and administrator, their heirs, and all unknown heirs of J. B. Thompson and T. M. White and all unknown owners, and claimants and lien holders in and to said property, and all persons owning or having or claiming any interest in the land or lots hereinafter described, the same being delinquent to the state of Texas and county of Wichita, for taxes, and the same lying and being situated in the county of Wichita, and state of Texas, to-wit:

Lot No. 1 being all of block No 180 in the original town site of the city of Electra, Wichita county, Texas, which said property is delinquent to the state of Texas and county of Wichita, for taxes for the years 1908, 1909, 1913, 1914, 1915, 1916, 1917, 1918, 1919, 1920 and 1921 for aggregating the sum of $47.41, including interest, penalties and costs, said taxes having been legally levied, assessed and rendered against said land and lots, and the same being a lawful charge and to secure the payment thereof;

And you are hereby commanded to be and appear before the honorable Seventy-eighth district court of Wichita county, Texas, at the next regular term thereof, to be held at the courthouse of said county, in the city of Wichita Falls, on the 1st Monday in May, A. D., 1923, the same being the 7th day of May, A. D., 1923, then and there to show cause why judgment should not be rendered against you and the said land and lots sold under foreclosure of said lien to satisfy said taxes, interest, penalties and costs; all of which, together with other and further relief, general and special, being fully set out and prayed for in the plaintiff's original petition filed in said court on the 21st day of March, 1923, and appearing on the docket thereof as suit No. 11071-B, wherein the state of Texas is plaintiff, and J. B. Thompson, T. M. White, and their executor and administrator, their heirs, and all unknown heirs of J. B. Thompson and T. M. White, and all unknown owners and claimants and lien holders, and A. H. Sheldon and all persons owning or having or claiming any interest in said land or lots, defendants.

Given under my hand and seal of said court, at office in the city of Wichita Falls, in the county of Wichita, this 13th day of April, A. D., 1923.

A. F. KERR, Clerk.
District Court, Wichita County, Texas.
By Effie Holland, Deputy.

CITATION BY PUBLICATION IN DELINQUENT TAX SUITS
The State of Texas, and County of Wichita.

To W. W. Woolsey, being the last record owner of the hereinafter described property, and whose residence is unknown, and his executor and administrator, the heirs and all unknown heirs of W. W. Woolsey, and unknown owners and claimants and all lien holders in and to said property, and all persons owning or having or claiming any interest in the land or lots hereinafter described, the same being delinquent to the State of Texas and County of Wichita for taxes, and the same lying and being situated in the County of Wichita and State of Texas, to-wit:

Lot No. 3 in block No. 134 in the original townsite of the City of Electra, Wichita county, Texas, which said property is delinquent to the State of Texas and County of Wichita for taxes for the year 1910, 1911, 1912, 1913, 1914, 1915, 1916, 1917, 1918, 1919, 1920, and 1921 for aggregating the sum of $41.77, including interest, penalties and costs, said taxes having been legally levied, assessed and rendered against said land and lots, and the same being a lawful charge and constituting a prior lien against the same in favor of the State of Texas and County of Wichita to secure the payment thereof.

And you are hereby commanded to

## 44—Legal Notices

be and appear before the honorable Seventy-eighth district court of Wichita county, Texas, at the next regular term thereof, to be held at the courthouse of said county, in the city of Wichita Falls, on the first Monday in May, A. D., 1923, the same being the seventh day of May, A. D., 1923, then and there to show cause why judgment should not be rendered against you and the said land and lots sold under foreclosure of said lien to satisfy said taxes, interest, penalties and costs, and all court costs; all of which, together with other and further relief, general and special, being fully set out and prayed for in the plaintiff's original petition filed in said court on the sixth day of March, 1923, and appearing on the docket thereof as suit No. 10843-B, wherein the State of Texas is plaintiff, and W. W. Woolsey and the executor and administrator, the heirs, and all unknown heirs of W. W. Woolsey, and all unknown owners and claimants and all lien holders and R. E. Cloninger and all persons owning or having or claiming any interest in said land or lots, defendants.

Given under my hand and seal of said court, at office in the City of Wichita Falls, in the County of Wichita, this thirteenth day of April, A. D. 1923.

A. F. KERR, Clerk, District Court,
Wichita County, Texas.
By Effie Holland, Deputy.

CITATION BY PUBLICATION.
THE STATE OF TEXAS,
and County of Wichita.

To Josephine Kinzel, being the last record owner of the hereinafter described property, and whose residence is unknown, and her executor and administrator, the heirs, and all unknown heirs of Josephine Kinzel, and all unknown owners and claimants and all lien holders in and to said property, and all persons owning or having or claiming any interest in the land or lots hereinafter described, the same being delinquent to the state of Texas and county of Wichita for taxes, and the same lying and being situated in the county of Wichita, and state of Texas, to-wit: Lot No. 6 in block No. 179, in the original town site of the city of Electra, Wichita county, Texas which said property is delinquent to the state of Texas and county of Wichita for taxes for the year 1908-1912-1013-1015-1916-1917-1918-1919-1920 and 1921, aggregating the sum of $34.12, including interest, penalties and costs, said taxes having been legally levied, assessed and rendered against said land and lots, and the same being a lawful charge and constituting a prior lien against the same in favor of the state of Texas and county of Wichita, to secure the payment thereof;

And you are hereby commanded to be and appear before the honorable Seventy-eighth district court of Wichita county, Texas, at the next regular term thereof, to be held at the courthouse of said county, in the city of Wichita Falls, on the 1st Monday in May A. D. 1923, the same being the 7th day of May A. D. 1923, then and there to show cause why judgment should not be rendered against you and the said lands and lots sold under foreclosure of said lien to satisfy said taxes, interest, penalties and costs, and all court costs; all of which, together with other and further relief, general and special, being fully set out and prayed for in the plaintiff's original petition filed in said court on the 20th day of March, 1923, and appearing on the docket thereof as suit No. 11070-A, wherein the state of Texas is plaintiff, and Josephine Kinzel, her executor and administrator, the heirs, and all unknown heirs of Josephine Kinzel, all all unknown owners, and claimants and all lien holders in and to said property, and all persons owning or having or claiming any interest in said land or lots, defendants.

Given under my hand and seal of said court, at office in the city of Wichita Falls, in the county of Wichita, this 13th day of April A. D. 1923.

A. F. KERR, Clerk.
District Court, Wichita County, Tex.
By EFFIE HOLLAND, Deputy.

CITATION BY PUBLICATION.
THE STATE OF TEXAS,
and County of Wichita.

To W. E. Gentry, being the last record owner of the hereinafter described property, and whose residence is unknown, and his executor and administrator, his heirs and all unknown heirs of W. E. Gentry, and all unknown owners and claimats and lien holders in and to said property, and all persons owning or having or claiming any interest in the land or lots hereinafter described, the same being delinquent to the state of Texas and county of Wichita for taxes, and the same lying and being situated in the county of Wichita, and state of Texas, to-wit: Lot No. 12 in block No. 170, in the original town site of the city of Electra, Wichita county, Texas, which said property is delinquent to the state of Texas and county of Wichita for taxes for the year 1908-1909-1911-1912-1013-1914-1915-1916-1917-1918-1919 - 1920 and 1921, aggregating the sum of $45.23, including interest, penalties and costs, said taxes having been legally levied, assessed and rendered against said land and lots, an the same being a lawful charge and constituting a prior lien against the same in favor of the state of Texas and county of Wichita, to secure the payment thereof;

And you are hereby commanded to be and appear before the honorable Seventy-eighth district court of Wichita county, Texas, at the next regular term thereof, to be held at the courthouse of said county, in the city of Wichita Falls, on the 1st Monday in May A. D. 1923, the same being the 7th day of May A. D. 1923 then and there to show cause why judgment should not be rendered against you and the said land and lots sold under foreclosure of said lien to satisfy said taxes, interest, penalties and costs, and all court costs; all of which, together with other and further relief, general and special, being fully set out and prayed for in the plaintiff's original petition filed in said court on the 21st day of March 1923, and appearing on the docket thereof as suit No. 11067-B, wherein the state of Texas is plaintiff, and W. E. Gentry, his executor and administrator, the heirs, and all unknown heirs of W. E. Gentry, and all persons owning or having or claiming any interest in said land or lots, defendants.

Given under my hand and seal of said court, at office in the city of Wichita Falls, in the county of Wichita, this 13th day of April A. D. 1923.

A. F. KERR, Clerk,
District Court, Wichita County, Tex.
By EFFIE HOLLAND, Deputy.

## 44—Legal Notices

CITATION BY PUBLICATION.
THE STATE OF TEXAS,
and County of Wichita.

To H. W. Wiseman, Geo McDaniel and J. P. Brunton, trustees of the city of Electra, Texas, being the last record owner of the hereinafter described property, and whose residences are unknown, and their executor and administrator, their heirs and all unknown heirs of the above named trustees, and all unknown owners and claimants and all lien holders in and to said property, and all persons owning or having or claiming any interest in the land or lots hereinafter described, the same being delinquent to the state of Texas and county of Wichita for taxes, and the same lying and being situated in the county of Wichita, and state of Texas, to-wit: Lot No. 13 in block No. 170 in the original town site of the city of Electra, Wichita county, Texas, which said property is delinquent to the state of Texas and county of Wichita for taxes for the year 1908-1909-1910-1911-1912-1913-1914-1915-1916-1917-1918-1919-1920 and 1921, aggregating the sum of $48.28, including interest, penalties and costs, said taxes having been legally levied, assessed and rendered against said land and lots, and the same being a lawful charge and constituting a prior lien against the same in favor of the state of Texas and county of Wichita to secure the payment thereof;

And you are hereby commanded to be and appear before the honorable Seventy-eighth district court of Wichita county, Texas, at the next regular term thereof, to be held at the courthouse of said county, in the city of Wichita Falls on the 1st Monday in May A. D. 1923, the same being the 7th day of May A. D. 1923, then and there to show cause why judgment should not be rendered against you and the said land and lots sold under foreclosure of said lien to satisfy said taxes, interest, penalties and costs, and all court cost; all of which, together with other and further relief, general and special, being fully set out and prayed for in the plaintiff's original petition filed in said court on the 21st day of March, 1923, and appearing on the docket thereof as suit No. 11008-B, wherein the state of Texas is plaintiff, and H. W. Wiseman, Geo. McDaniel and J. P. Brunton, trustees for the city of Electra, Texas, and their executor and administrators, their heirs, and all unknown heirs of the above named defendants, and all unknown owners, and claimants and all lien holders in and to said property, and all persons owning or having or claiming any interest in said land or lots, defendants.

Given under my hand and seal of said court, at office in the city of Wichita Falls, in the county of Wichita, this 7th day of April A. D. 1923.

A. F. KERR Clerk,
District Court, Wichita County, Tex.
By EFFIE HOLLAND, Deputy.

CITATION BY PUBLICATION IN DELINQUENT TAX SUIT.
THE STATE OF TEXAS
And County of Wichita

To J. L. Ford, being the last record owner of the hereinafter described property, and whose residence is unknown, and his executors and administrator, the heirs, and all unknown heirs of J. L. Ford, and all unknown owners and claimants and lien holders in and to said property and all persons owning or having or claiming any interest in the land or lots hereinafter described, the same being delinquent to the State of Texas, county of Wichita for taxes, and the same lying and being situated in the county of Wichita, and State of Texas, to wit: Lot number 4 in block No. 134 in the original town site of the city of Electra, Wichita county, Texas, which said property is delinquent to the State of Texas and county of Wichita for taxes for the years 1909-1911-1912-1913-1914-1915-1916-1918-1920 and 1921 aggregating the sum of $37.90, including interest, penalties and costs, said taxes having been legally levied, assessed and rendered against said land and lots, and the same being a lawful charge and constituting a prior lien against the same in favor of the State of Texas and county of Wichita to secure the payment thereof.

And you are hereby commanded to be and appear before the honorable Seventy-eighth, district court of Wichita county, Texas, at the next regular term thereof, to be held at the courthouse of said county, in the city of Wichita Falls, on the 1st Monday in May A. D. 1923, the same being the 7th day of May A. D. 1923, then and there to show cause why judgement should not be rendered against you and the said land and lots sold under foreclosure of said lien to satify said taxes, interest, penalties and costs, and all court costs; all of which, together with other and further relief, general and special, being fully set out and prayed for in the plaintiff's original petition filed in said court on the 6 day of March, 1923, and appearing on the docket thereof as suit No. 10846-B, wherein the State of Texas is plaintiff, and J. L. Ford his executors and administrator, the heirs and all unknown heirs of J. L. Ford, and all unknown owners and claimants and all lien holders in and to said property and all persons owning or having or claiming any interest in said land, or lots, defendants.

Given under my hand and seal of said court at office in the city of Wichita Falls, in the county of Wichita, this 13th day of April A. D. 1923.

A. F. KERR,
Clerk, District court, Wichita county, Texas.
By EFFIE HOLLAND,
Deputy.

CITATION BY PUBLICATION IN DELINQUENT TAX SUIT.
THE STATE OF TEXAS
And County of Wichita

To C. E. Ingle being the last record owner of the hereinafter described property, and his or her executor and administrator, and the heirs, and all unknown heirs of C. E. Ingle, and all unknown owners and claimants and all lien holders in and to said property, and all persons owning or having or claiming any interest in the land or lots hereinafter described, the same being delinquent to the State of Texas and County of Wichita for taxes, and the same lying and being situated in the county of Wichita, and State of Texas towit: Lot number 15, in block number 171 in the original town site of the city of Electra, Wichita county, Texas, which said property is delinquent to the State of Texas and county of Wichita for taxes for the year 1917-1918-1919-1920 and 1921 aggregating the sum of $19.27, including interest, penalties and costs, said taxes having been legally levied, assessed and rendered against said land and lots and the same being a lawful charge and constituting a prior lien against the same in favor of the State of Texas and county of Wichita to secure the payment thereof;

And you are hereby commanded to be and appear before the honorable Seventy-eighth district court of Wichita county, Texas at the next regular term thereof, to be held at the courthouse of said county, in the city of Wichita Falls, on the 1st, Monday in May, A. D. 1923, the same being the 7th day of May A. D. 1923, then and there to show cause why judgement should not be rendered against you and the said land and lots sold under foreclosure of said lien to satisfy said taxes, interest, penalties and costs, and all court costs; all of which, together with other and further relief, general and special, being fully set out and prayed for in the plaintiff's original petition filed in said court on the 13th day of April 1923, and appearing on the docket thereof as suit No. 11076-B, wherein the State of Texas is plaintiff, and C. E. Ingle, his or her executor and administrator, and the heirs, and all unknown heirs of C. E. Ingle and all unknown owners and claimants and all lien holders and all persons owning or having or claiming any interest in said land or lots, defendants.

Given under my hand and seal of said court, at office in the city of Wichita Falls, in the county of Wichita, this 13th day of April, A. D. 1923.

A. F. KERR, Clerk,
District Court, Wichita county, Tex.
By EFFIE HOLLAND, deputy.

THE STATE OF TEXAS
And County of Wichita

To Ruth Barnes and Grace Barnes, being the last record owner of the hereinafter described property, and their executor and administrator, their heirs, and all unknown heirs of Ruth Barnes and Grace Barnes, and all unknown owners, and claimants and lien holders in and to said property, and all persons owning or having or claiming any interest in the land or lots hereinafter described, the same being delinquent to the State of Texas, and county of Wichita for taxes, and the same lying and being situated in the county of Wichita, and State of Texas, towit: Lot number 10 in block number seven in the original town site of the city of Electra Wichita county, Texas, which said property is delinquent to the State of Texas and county of Wichita taxes for the year 1908-1909-1910-1911-1912-1913-1914-1915-1916-1917-1918-1920 and 1921 aggregating the sum of $49.22, including interest, penalties and costs, said taxes having been legally levied, assessed and rendered against said land and lots, and the same being a lawful charge and constituting a prior lien against the same in favor of the State of Texas and county of Wichita to secure the payment thereof;

And you are hereby commanded to be and appear before the honorable Seventy-eighth district court of Wichita county, Texas, at the next regular term thereof, to be held at the courthouse of said county, in the city of Wichita Falls, on the 1st, Monday in May A. D. 1923, the same being the 7th, day of May A. D. 1923, then and there to show cause why judgement should not be rendered against you and the said land and lots sold under foreclosure of said lien to satisfy said taxes, interest, penalties and costs, and all court costs; all of which, together with other and further relief general and special, being fully set out and prayed for in the plaintiff's petition filed in said court on the 3rd day of March, 1923, and appearing on the docket thereof as suit No. 10757-B, wherein the State of Texas is plaintiff, and Ruth Barnes and Grace Barnes, their executor and administrator, their heirs and all unknown heirs, of Ruth Barnes and Grace Barnes, and all unknown owners and claimants and all lien holders and W. G. Ryan, and all persons owning or having any interest in said land or lots, defendants.

Given under my hand and seal of said court, at office in the city of Wichita Falls, in the county of Wichita, this 13th day of April A. D. 1923.

A. F. KERR, Clerk,
District court, Wichita county, Tex.
By EFFIE HOLLAND, deputy.

No. 418.
Department of
INSURANCE AND BANKING
State of Texas
Austin, Texas, March 28, 1923

**To All Whom It May Concern:**

This is to certify that the UNITED MUTUAL FIRE INSURANCE CO.,
Boston, Mass.

has in all respects fully complied with the laws of Texas as conditions precedent to its doing business in this state, and I have issued to said company a certificate of authority from this office entitling it to do business in this state for the year ending the 29th of February 1924.

Given under my hand and seal of office at Austin, Texas, the date first above written.

J. L. CHAPMAN,
Commissioner.

CITATION BY PUBLICATION IN DELINQUENT TAX SUITS

The State of Texas, County of Wichita.

To C. D. Kiser, being the last record owner of the hereinafter described property, and whose residence is unknown, and his or her executor and administrator, the heirs and all unknown heirs of C. D. Kiser, and all unknown owners, and claimants and all lien holders in and to said property, and all persons owning or having or claiming any interest in the land or lots hereinafter described, the same being delinquent to the State of Texas and County of Wichita, for taxes and the same lying and being situated in the County of Wichita and State of Texas, to-wit:

Lot No. 16 in block No. 179 in the original townsite of the City of Electra, Wichita county, Texas, which said property is delinquent to the State of Texas and County of Wichita for taxes for the years 1908, 1909, 1910, 1911, 1912, 1913, 1914, 1915, 1916, 1917, 1919, 1920 and 1921, aggregating the sum of $44.31, including interest, penalties and costs, said taxes having been legally levied, assessed and rendered against said land and lots, and the same being a lawful charge and constituting a prior lien against the same in favor of the State of Texas and County of Wichita to secure the payment thereof.

And you are hereby commanded to be and appear before the honorabe Seventy-eighth district court of Wichita county, Texas, at the next regular term thereof, to be held at the courthouse of said county, in the city of Wichita Falls, on the first Monday in May, A. D., 1923, the same being the seventh day of May, A. D., 1923, then and there to show cause why judgment should not be rendered against you and the said land and lots sold under foreclosure of said lien to satisfy said taxes, interest, penalties and costs, and all court costs; all of which, together with other and further relief, general and special, being fully set out and prayed for in the plaintiff's original petition filed in said court on the twelfth day of April, 1923, and appearing on the docket thereof as suit No. 11075-B, wherein the State of Texas is plaintiff, and C. D. Kiser and his or her executor and administrator, the heirs, and all unknown heirs of C. D. Kiser, and all unknown owners and claimants and lien holders in and to said property, and all persons owning or having or claiming any interest in said land or lots, defendants.

Given under my hand and seal of said court, at office in the City of Wichita Falls, in the County of Wichita, this thirteenth day of April, A. D. 1923.

A. F. KERR, Clerk, District Court,
Wichita County, Texas.
By Effie Holland, Deputy.

CITATION BY PUBLICATION IN DELINQUENT TAX SUITS

The State of Texas, County of Wichita.

To G. W. Redmine, being the last record owner of the hereinafter described property, and whose residence is unknown, and his executors and administrator, the heirs, and all unknown heirs of G. W. Redmine, and all unknown owners, and claimants, and all lien holders in and to said property, and all persons owning or having or claiming any interest in the land or lots hereinafter described, the same being delinquent to the State of Texas and County of Wichita, for taxes, and the same lying and being situated in the County of Wichita, and State of Texas, to-wit:

Lot No. 9 in block No. 144 in the original townsite of the City of Electra, Wichita county, Texas, which said property is delinquent to the State of Texas and County of Wichita, for taxes for the year 1908, 1909, 1910, 1911, 1912, 1913, 1914, 1916, 1917, 1918, 1919, 1920 and 1921, aggregating the sum of $42.28, including interest, penalties and costs, said taxes having been legally levied, assessed and rendered against said land and lots, and the same being a lawful charge and constituting a prior lien against the same in favor of the State of Texas and County of Wichita to secure the payment thereof.

And you are hereby commanded to be and appear before the honorable Seventy-eighth district court of Wichita county, Texas, at the next regular term thereof, to be held at the courthouse of said county, in the city of Wichita Falls, on the first Monday in May, A. D., 1923, the same being the seventh day of May, A. D., 1923, then and there to show cause why judgment should not be rendered against you and the said land and lots sold under foreclosure of said lien to satisfy said taxes, interest, penalties and costs, and all court costs; all of which, together with other and further relief, general and special, being fully set out and prayed for in the plaintiff's original petition filed in said court on the sixth day of March, and appearing on the docket thereof as suit No. 10835-B wherein the State of Texas is plaintiff, and G. W. Redmine, the executors and administrator, the heirs and all unknown owners of G. W. Redmine, and all unknown owners and claimants and lien holders in and to said property, and Joel Reed, and all persons owning or having or claiming any interest in said land or lots, defendants.

Given under my hand and seal of said court, at office in the City of Wichita Falls, in the County of Wichita, this thirteenth [illegible] April A. D., 1923.

A. F. KERR, Clerk, D[illegible] Court,
Wichita County, Texas.
By Effie Holland, Deputy.

### GREW TRAINLOAD OF WHEAT.

Twelve thousand bushels of wheat, enough to fill a train of 10 cars, have been delivered by C. Leeper to the Oklahoma Wheat Growers' association of which he is a member. Leefer has received three payments from the association totaling nearly $10,000. Another and final payment will be paid in June. This grain grower has more than 800 acres of wheat planted this year which he expects to market thru the same co-operative marketing organization. Wheat pooling is extending all over the wheat belt.

### JUSTICE WAS KIND.

Jane Shetters, deserted with her babe, was arraigned for moonshining in a Tennessee court. "If your honor should see fit to give her a jail sentence," said her lawyer, "which I don't believe you will do, I ask that you give her time to wean this baby and I myself will pay her expenses back to court." Justice on the bench took thought, and spoke: Mr. Attorney," it said, "instead of accepting your offer to pay this woman's expenses back here, I am going to give you an opportunity to pay her railroad fare back home and she won't have to return." So justice was tempered to a little lambkin and his best friend. A one cent fine satisfied the law.

### ONE ACE TOO MANY.

Francesco and Toby were playing poker in the rooms of the Italian Sociale at Westminister. Toby "called," Francesco showing four aces and beating Toby's four queens. Toby sat back and sighed, then he saw another ace on the floor near Francesco. Francesco was shot.... An extra ace in the deck has helped the undertaker more than once.

# GASOLINE CUT HIT STOCKS

## Heavy Openings By Short Interests Force Losses

Associated Press Dispatch

NEW YORK, April 27.—The irregular price movements in today's comparatively quiet stock market reflected the play of opposing speculative forces, net losses exceeding net gains at the close.

Announcements of another cut of 1 cent in gasoline prices, the second within a week, brought about heavy offerings of the oil shares by short interests, the net losses ranging from 1 to nearly 3 points, but the rest of the list offered better resistance to selling pressure. Higher call money rates had a restraining effect on trading, but little significance was attached to them.

New low records for the year were established by a number of popular issues, notably Standard Oil of New Jersey, at 36⅞, Texas company at 47, Pierce Oil preferred at 32, Virginia-Carolina Chemical at 41⅝, American Cotton Oil at 11⅛ and Allied Chemical at 71, but most of these rallied later.

Motor shares were heavily bought, Studebaker leading the list, closing 1½ higher at 123¼, General Motors closing fractionally higher at 17¼.

Railroad shares were heavy. Losses of a point or more were recorded by Lackawanna, Lehigh Valley and Chicago & Northwestern preferred.

The call money market opened at 5¼ per cent, advanced to 5½, and then 6 but eased off to 5½ again just before the close.

The feature of the foreign exchange market was a new low record for the year made early in the day by Sterling demand at $4.62⅝, but good buying support made its appearance and the price rallied a cent for a slight fractional gain on the day. French francs held steady around 6.80 cents.

### NEW YORK STOCKS

| | |
|---|---|
| Allied Chem & Dye | 71¼ |
| Amer Beet Sugar | 44½ |
| Amer Can | 96¼ |
| Amer Inter Corp | 28 |
| Amer Loco | 134¼ |
| Amer Linseed | 32 |
| Amer S & R | 62⅝ |
| Amer Sum Tob | 29⅞ |
| Amer T & T | 122⅞ |
| Amer Woolen | 96⅝ |
| Anaconda Copper | 48¾ |
| Atch | 101⅝ |
| Baldwin Loco | 138½ |
| Baltimore & Ohio | 51¾ |
| Can Pac | 154½ |
| Central Lea | 34 |
| Chandler Motor | 68¼ |
| Chesapeake & Ohio | 69¾ |
| Chi Mil & St P | 22¾ |
| Chi R I & Pac | 32⅛ |
| Chile Copper | 27⅞ |
| Coca Cola | 76½ |
| Consolidated Gas | 67⅝ |
| Con Textile | 11⅛ |
| Cosden & Co | 51⅛ |
| Corn Prod | 133⅜ |
| Crucible Steel | 79½ |
| Cuban Amer Sugar | 35⅛ |
| Cuba Cane Sugar | 16½ |
| Endicott Johnson | 71 |
| Erie | 11¾ |
| Famous Players Lasky | 85¾ |
| Gen Asphalt | 44½ |
| Gen Electric | 178¼ |
| Gen Motors | 17¼ |
| Gt North pfd | 73¾ |
| Gulf States Steel | 96⅝ |
| Inter Mer Mar pfd | 34¼ |
| Inter Paper | 45⅛ |
| Kelly Springfield | 57¾ |
| Kennecott Copper | 39⅝ |
| Middle States Oil | 11 |
| Midvale Steel | 31¾ |
| Mo Kan & Tex (new) | 13⅛ |
| Mo Pac | 15¾ |
| N Y Central | 93¼ |
| N Y., N H & Hart | 18⅝ |
| Norfolk & West | 110¼ |
| North Pac | 74⅛ |
| Okla Prod & Ref | 2⅝ |
| Pac Oil | 39 |
| Pan-Amer Pet | 71⅛ |
| Penns | 45⅝ |
| Reading@SoutA ¾ | ¼ ¼ |
| Pure Oil | 26¼ |
| Reading | 76⅝ |
| Rep I & S | 61¾ |
| Reynolds Tob B | 65¼ |
| Royal Dutch N Y | 49½ |
| Seaboard Air Line | 7 |
| Sears Roebuck | 86½ |
| Sinclair Oil | 33½ |
| Sloss-Shef Steel | 58 |
| South Pac | 90¾ |
| South Ry | 33½ |
| South Ry pfd | 67 |
| Stand Oil of Cal | 51⅛ |
| Stand Oil of N J | 37½ |
| Studebaker | 123¾ |
| Tennessee Copper | 11 |
| Tex Co | 47⅜ |
| Tex & Pac | 25½ |
| Tob Prod A | 82¾ |
| Trans Oil | 9¾ |
| Union Pac | 137½ |
| United Fruit | 173 |
| United Retail Stores | 81½ |
| U S Ind Alcohol | 65¾ |
| U S Rubber | 60⅞ |
| U S Steel | 105¾ |
| Utah Copper | 68½ |
| Vir Caro Chem | 13⅝ |
| Westinghouse Elec | 57½ |

### CHICAGO PRODUCE

CHICAGO, April 27.—Poultry alive, unchanged.

Butter unchanged.

Eggs higher; fryers 25@25 1-2

### NEW YORK BONDS

Foreign Bonds

| | |
|---|---|
| Argentine 7s | 102⅝ |
| Dom of Canada 5½s 1929 | 101⅛ |
| French Rep 7½s | 96⅝ |
| King of Belgium 7½s | 101⅝ |
| King of Denmark 6s | 97½ |
| Swiss Con 8s | 114¼ |
| U K of G B & I 5½s 1937 | 97 |
| U S of Brazil 8s | 101⅝ |
| U S of Mex 5s | 59⅝ |
| **Railway and Miscellaneous Bonds** | |
| Amer Agric Chem 7½s | 102 |
| Amer S & R 5s | 87¾ |
| Amer Sugar 6s | 102 |
| Amer T & T cv 6s | 115½ |
| Atchison gen 4s | 86⅛ |
| Baltimore & Ohio cv 4½s | 79⅝ |
| Central of Georgia 6s | 100 |
| Cen Lea 5s | 98⅝ |
| Chesapeake & Ohio cv 5s | 88⅝ |
| Chi B & Q ref 5s | 98¼ |
| Chi Mil & St P cv 4½s | 60½ |
| Chi R I & Pac ref 4s | 78 |
| Chile Copper 6s | 109 |
| Colo & South ref 4½s | 83⅝ |
| Erie gen 4s | 45⅞ |
| Goodyear Tire 8s 1931 | 105⅝ |
| Illinois Central ref 4s | 83⅝ |
| Int Mer Marine 6s | 86¼ |
| Kan City South ref 5s | 84 |
| Kelly-Spring Tire 8s | 109 |
| Liggett & Myers 5s | 95 |
| Louis & Nash ref 5½s | 102⅝ |
| Mex Pet 8s | 108 |
| Mo Kan & Tex pr lien 5s | 77¾ |
| Missouri Pac gen 4s | 57 |
| N Y Central deb 6s | 102⅝ |
| North Pac 4s | 83⅛ |
| Penns gen 5s | 100 |
| Reading gen 4s | 85⅛ |
| St L & San Fran adj 6s | 78 |
| Seaboard Air Line con 6s | 65½ |
| South Pac cv 4s | 91⅛ |
| South Rail 5s | 94½ |
| South Rail 6½s | 101 |
| Union Pac 4s | 89¾ |
| U S Steel 5s | 101⅛ |
| Virginia Caro Chem 7½s | 82½ |
| Wabash 1st 5s | 95¾ |
| Wilson & Co 7½s | 99¾ |

### FORT WORTH LIVESTOCK

Associated Press Dispatch

FORT WORTH, April 27.—Small receipts of cattle arrived and most of the run consisted of stockers, for which there was little or no demand. In fat cattle the market was steady. Receipts were estimated at 3,500 head of cattle and 500 calves, but of that number 2,200 head of cattle were en route to pastures.

An uneven market was quoted on hogs, but the average trend of prices seemed to be around 5 to 10 cents higher. Bulk sales, with 1,500 head booked, ranged from $7.40 to 7.60. Pigs were slow and steady, most of the run selling at $5 to 5.50.

Steady prices were paid for sheep. Receipts were close to 1,000 head.

### CHICAGO LIVESTOCK

CHICAGO, April 27.—Cattle, 3,000; all classes, generally steady; some uneveness on beef cows and heifers. Several loads, 9.40@9.40; Bologna bulls, 5.15@5.25; veal calves to packers, mostly 8.50, downward; stockers and feeders fairly active, firm; bulk, 6.50@7.75; few half fat kind up to 9.00 and slightly above.

Hogs, 18,000; slow, steady to 10 cents higher; top, 8.15; bulk 160 to 225 pound averages, 7.95@8.10; 240 to 300 pound butchers, 7.70@7.90; packing sows, 10 to 25 cents higher, 6.35@6.65; pigs strong; 100 to 125 pounds, 6.25@6.75; estimated holdover, 3,500.

Sheep, 7,000; lambs steady to 15 cents higher; spots 25 cents higher; top wooled lambs, 15.00 to shippers and packers; clipped lambs, 11.25@12.00; sheep steady; best wooled ewes, 9.00; clipped ewes, 7.00@7.25.

### LIVERPOOL COTTON

Associated Press Dispatch

LIVERPOOL, April 27.—Cotton spot limited demand. Prices easier. Good middling 15.71; fully middling 15.56; middling 15.46; low middling 15.41; good ordinary 14.71; ordinary 14.41. Sales 4,000 bales, including 3,000 American. Receipts 11,000 bales, including 200 American.

### FINANCIAL FEATURES

Day's total sales 662,000 shares.

Twenty industrials averaged 101.16; net loss .21. High 1923, 105.-88; low 96.96.

Twenty railroads averaged 86.52; net loss .27. High 1923, 90.63; low 87.50.

### SUGAR MARKET

Associated Press Dispatch

NEW YORK, April 27.—The raw sugar market was easier today and prices were 1-8 cent lower to the basis of 6 5-8 cents for Cubas, cost and freight, equal to 8.41 for centrifugal. Raw sugar futures closed two points lower to three points net higher. Closing: July 6.64; September 6.75; December 6.24.

There was no change in refined sugar.

Refined futures closed unchanged to five points lower with sales of May at 10.00 and 10.10.

612 Ind. **Standard Storage Battery** Phone 6818
Sales and Service
Fuller Battery Electric Co.



EYES TESTED
GLASSES FITTED
LENSES GROUND
FAITH OPTICAL CO.
"Created for Vision's Sake"

# COTTON GAINS 16-19 POINTS

## May Goes To 28.02 And Close at 27.77; Supply Shrinks

### NEW YORK COTTON

| | High | Low | Close |
|---|---|---|---|
| May | 28.95 | 28.60 | 28.85 |
| July | 27.75 | 27.35 | 27.59 |
| October | 24.95 | 24.56 | 24.81 |
| December | 24.49 | 24.07 | 24.33 |
| January | 24.19 | 23.90 | 24.10 |

### NEW ORLEANS COTTON

| | High | Low | Close |
|---|---|---|---|
| May | 28.02 | 27.67 | 27.77 |
| July | 27.60 | 27.25 | 27.41 |
| October | 24.44 | 24.10 | 24.28 |
| December | 24.04 | 23.70 | 23.86 |
| January | 23.81 | 23.62 | 23.75 |

NEW ORLEANS, April 27.—While advances were the rule in the cotton market today, the upturns were fitful and the strength not well sustained. Heavy rains in Texas and the extremely bullish showing of the weekly statistics were the supporting influences but whenever the market hardened a great deal of realizing came from the long side, and this sort of selling was heavy enough several times to wipe out the gains. Highest prices came before noon when the trading positions were 34 to 42 pounds over the last quotations of yesterday. At the lowest the active months were unchanged to seven points up, compared with yesterday's final quotations. The close was at net gains of 16 to 19 points. May traded as high as 28.02 cents a pound and closed at 27.77 while October traded as high as 24.44 and closed at 24.28.

The feature of the weekly statistical statement was the great shrinkage in the visible supply of all kinds of cotton, world figures showing a loss for the week of 264,575 bales, while the visible supply of American cotton decreased 94,575 bales.

### LIBERTY BONDS

Associated Press Dispatch.

NEW YORK, April 27.—Liberty bonds closed: 3 1-2s 101.10; first 4 1-4s, 97.9; second 4 1-4s 97.3; third 4 1-4s 98.2; fourth 4 1-4s 97.8; victory 4 3-4s uncalled 100.1; U. S. treasury 4 1-4s 98.26.

### PRAETORIANS MEET

Associated Press Dispatch

GALVESTON, April 27.—Several hundred delegates were here today in attendance at the quadrennial state senate of the Texas Praetorians. Election of officers will be held tomorrow.

### NEW ORLEANS SPOTS

Associated Press Dispatch

NEW ORLEANS, April 27.—Spot cotton quiet, 25 points higher; sales on the spot 191 bales; to arrive 54. Low middling 27.50; middling 28.25; good middling 28.75. Receipts 1,433; stock 121,620.

### CASH GRAIN

Associated Press Dispatch

KANSAS CITY, April 27.—Wheat, No. 2 hard 1.20@1.26; No. 2 red 1.31@1.36.

Corn, No. 3 white 85@1-2, No. 2 yellow 89.

Oats, No. 2 white 47@1-2; No. 2 mixed 47.

### NEW YORK MONEY

Associated Press Dispatch

NEW YORK, April 27.—Call money strong; high 6, low 5 1-4, ruling rate 5 1-4, closing bid 5 1-2; offered at 5 3-4, last loan 5 1-2, call loans against acceptances 4 3-4. Time loans firmer; 60-90 days 5 1-4@5 1-2, 4-6 months 5 1-4@5 1-2, prime commercial paper 5@5 1-2.

### BRADSTREET'S REPORT

Associated Press Dispatch

NEW YORK, April 27. — Bradstreet's tomorrow will say:

"The advent of brighter, warmer weather, this aiding retail trade and crop planting and growth, and the maintenance of most lines of industry, this including building at high, if not record levels, are the distinctly favorable features of the week. On the other hand, wholesale buying and bookings by manufacturers and others for the future are quiet, while collection still lags. Employment is apparently in excess of the supply of labor, and special mention is made of some other marked shiftings of common labor from one section of the country to the other under the stimulation of high wages or bonuses. This is especially marked in the building trades and industries which call for large quantities of common labor.

"Weekly bank clearings $7,170,680,000."

### COFFEE MARKET

Associated Press Dispatch

NEW YORK, April 27. — Coffee futures closed: May 9.90; July 9.43; September 9.54; December 9.28; March 9.20.

Spot coffee was in moderate demand at 11¾ to 11⅛ for Rio 7s and 14½ to 15¼ for Santos 4s.

### COTTONSEED OIL

Associated Press Dispatch

NEW YORK, April 27.—Cottonseed oil advanced 9 to 16 points early due to unfavorable weather South and absence of May tenders, but the disappointing action of lard and grain and lack of outside buying interest encouraged selling by locals and at the close May was 4 points higher and the balance unchanged to one net lower. Sales 6,700 barrels. Prime summer yellow spot 11.55 bid; May 11.56; July 11.59; September 11.46; all bid.

### TEXAS SPOTS

DALLAS, April 27.—Cotton quiet, 27.60; Houston 28.30; Galveston steady, 28.40.



Keeps Him Busy

filling up our shelves with freshly-baked loaves of bread. There's such a steady demand for our bread all day long, our bakers must work in shifts to keep up with it. No wonder our loaves sell so fast—they're too good to keep—they're baked to be eaten.

"ALWAYS FRESH"

PEOPLES BAKERY
714 Seventh St. Phone 5790

# WHEAT MART HIT BY BEARS

## Prices Close Unsettled 5-8 to 1 1/2 Cents Net Lower

CHICAGO, April 27. — Improvement in the outlook both for the spring crop and the winter crop had a bearish effect on the wheat market today. Prices closed unsettled, 5-8 to 1 1-2 cents net lower, with May 1.25 1-4 to 1.25 3-8 and July 1.23 1-4 to 1.23 1-2. Corn finished at 1 1-8 to 1 38 cents decline, oats 1-4 to 3-4 cents down, and provisions varying from a setback of five cents to a raise of 2 12 cents.

Rallies which from time to time took place in the wheat market failed to develop any lasting quality and the close was at almost the bottom figures of the day.

Offerings of corn for private elevators here exercised a depressing influence on values of corn and oats.

In the provision market the effect of higher prices on hogs was offset by the weakness of grain.

| | Open | High | Low | Close |
|---|---|---|---|---|
| WHEAT— | | | | |
| May | 1.25¾ | 1.26 | 1.25 | 1.25⅛ |
| July | 1.24 | 1.24⅝ | 1.23 | 1.23¼ |
| Sept | 1.21½ | 1.22 | 1.20⅝ | 1.20⅝ |
| CORN— | | | | |
| May | .81 | .81¼ | .80 | .80¼ |
| July | .82¼ | .83¼ | .81⅝ | .81⅜ |
| Sept | .82⅝ | .83 | .81⅝ | .81⅝ |
| OATS— | | | | |
| May | .45⅝ | .45⅝ | .44¾ | .45 |
| July | .46¼ | .46¼ | .45⅝ | .46¼ |
| Sept | .45¼ | .45¼ | .44⅝ | .44⅝ |
| LARD— | | | | |
| July | 11.50 | .1150 | .1142 | .1145 |
| RIBS— | | | | |
| May | 9.62 | 9.65 | 9.55 | 9.55 |
| July | 9.95 | 10.00 | 9.90 | 9.90 |

SPECIAL
Today at the
REMOVAL SALE

Palmolive Soap ... 5c
Swift's Laundry Soap, 2 for ... 5c
School Tablets ... 4c
Loose leaf paper, (10c size) ... 4c
Bandana handkerchiefs ... 5c
Chewing gum, 2 for 5c
Finest large Oranges, each ... 4c
Large Winesap Apples, dozen ... 23c
Extra large Grapefruit ... 9c
Potatoes, 10 lbs. ... 19c
Red Ball Lemons, dozen ... 19c
Sunbrite Cleanser, each ... 5c

MEAT SALE
Swift's Sugar Cured Picnics, weighing up to 7 pounds. Each ... $1
Smaller sizes, each 89c
Swift's Jewel Shortening, 8-lb. size ... $1.29
Swift's Jewel, 4-lb. size ... 65c

Grab Sale Today
1,000 packages of merchandise from regular stocks. Values up to $2 at regular prices. Choice—10c

UNITED
1c to $1 Store Co.

Appetizing and Satisfying, if it's
Nafziger
Butter-Cream Bread
FRESH at Your Grocer

Free Tickets to Shrine Circus
Do Not Fail to Attend
Auction Sale
Diamonds, Watches, Jewelry, Wardrobe Trunks, Hand Bags, Suit Cases. All Go to the highest bidder—Do not miss this opportunity to secure merchandise at your own price.
2:30 P. M. Sales Daily 7:30 P. M.
Beautiful presents free during each sale.
CITY LOAN CO.
718 Ohio Ave.

## PROFESSIONAL AND BUSINESS DIRECTORY

ABSTRACTS

CENTRAL ABSTRACT CO
Basement of City Nat'l Bank Bldg.
Phone 2855.

GUARANTEE ABSTRACT & TITLE CO.
Downstairs Clint Wood Bldg.
Phones 5661-6981.

ACCOUNTANTS

E. P. Walsh A. T. Kramer
WALSH & KRAMER
Audits—Systems—Income Taxes
602 American National Bank Bldg.
Phone 2441.

A. E. MYLES
Certified Public Accountant.
General and Federal Practice.
329 Waggoner Building.

PARFET & MARTLEW
Federal Tax Service
Audits and Systems
411-413 Morgan Bldg.
Wichita Falls, Texas.

RAY, AKIN & KENLEY, Attorneys.
1011-15 City National Bank Bldg.
Phone 5138.

H. F. WELDON C. C. McDONALD
WELDON & McDONALD.
Lawyers.
General Practice, Civil and Criminal.
State and Federal Courts.
Suite 814, City National Bank Bldg.
Phone 2974.

T. E. GREENWOOD,
508-10 Bob Waggoner Bldg.
Phone 6424.

FITZGERALD & HATCHITT
Lawyers.
512-516 Clint Wood Bldg. Phone 5117.

R. E. FISHER, Lawyer.
206 First Nat'l. Bank Bldg.
Phone 4560—Res. 3690.

ROBT. A. LYLE, Lawyer.
32 Ripes Bldg. Phone 3069

BULLINGTON, BOONE, HUMPHREYS & HOFFMAN, Lawyers.
American Nat'l Bank Bldg. Phone 4361.

ORUS O. ROSS
Attorney at Law
524-25 Staley Bldg. Phone 7225
American Natl. Bank Bldg.

HARWOOD STACY,
Attorney at Law
624-625 Staley Building
Phone 5307.

J. Roy Dee Miss Bessie Dee
DEE & DEE.
Attorneys at Law.
408 Morgan Bldg. Phone 3613.

H. F. Weeks Chas. L. Francis
H. C. Weeks Jas. A. Hankerson
Tarlton Morrow B. W. Tipton
WEEKS, MORROW & FRANCIS.
Attorneys at Law.
11th Floor Commerce Bldg. Phone 3117.

CARRIGAN, MONTGOMERY, BRITAIN, MORGAN & KING
Attorneys at Law.
Suite 320 First Natl. Bk Bldg. Phone 3135

S. Martin B. G. O'Neal J. V. Allred
MARTIN, O'NEAL & ALLRED
Attorney at Law.
Phone 5554.
205 First National Bank Bldg.
Suite 218-20 Bob Waggoner Bldg.

W. J. TOWNSEND, Lawyer.
Formerly Assistant Attorney General.
218 First National Bank Bldg.
Office Phone 2815-R. Res. Phone 6879

BONNER & BONNER
W. H. SANFORD
Attorneys at Law.
1103-6 City Nat'l Bank Bldg. Phone 5421.

John Davenport E. G. Thornton
B. F. Cummings
DAVENPORT, CUMMINGS & THORNTON
Lawyers.
312-14 Morgan Bldg. Phone 6836.

J. E. STARLEY
Attorney at Law
221-23 Staley Bldg. Phone 7020

MAPS

HEYDRICK MAPPING CO.—OIL MAPS.
710½ Seventh St. Phone 2439.

SURVEYORS

JOHN A DONALD.
State Land Surveyor.
Surveying: Any kind and anywhere. Thirty years' experience. Office, basement Waggoner Bldg. Phone 2152. Residence phone 6733.

BLUE PRINTING

WICHITA FALLS BLUE PRINT AND SUPPLY COMPANY
Blue Printing General Drafting
Phone 2673, Rear 901 Seventh St.

CHIROPRACTORS

WILLARD E. NELSON
Chiropractor.
702-4 Indiana Avenue. Telephone 3894

F. A. BLACK, D. C.
812 American Nat'l Bank Bldg.
Hours: 10 to 12 and 2 to 6 p. m.
Office Phone 6549. Res. 2723.

Graduate Chiropractors.
P. L. Myers T. H. Myers
614 American Nat'l Bank Bldg.
Res. Phone 3363. Office 2298.

DOCTORS

WILLIAM L. RHODES, M. D.
Eye, Ear, Nose, Throat; Glasses Fitted.
Room 212 Bob Waggoner Bldg.
Office phone 3265—Residence phone 5692.

DR. O. W. WILSON
EYE, EAR, NOSE and THROAT.
502-3 American Nat'l. Bank Bldg.
Phone, Office 4171 and 4172. Res. 2060

JOE A. SEAY, M. D.
Rectal and Colon Diseases.
Phone 3032. 514 American Nat'l. Bank

OSTEOPATHS

DRS. PETERSON & WILSON,
Osteopathic Physician and Surgeon.
714-18 Waggoner Bldg. Phone 5664.

WELDING

A. W. Bush L. D. GUNN
L. D. GUNN WELDING & EQUIPMENT CO.—Welding, Contractors, General Office 210 Ohio Ave. Phone 6337.

LADY CHIROPRACTOR

ORA LEON HENDRICKS, D. C.
1914 Tenth Street
Phone 4095.

A COMPLETE NEWSPAPER | WICHITA FALLS RECORD NEWS | LEADS IN LOCAL NEWS

# TOURIST PARK IS ADVOCATED HERE

### Stopping Place For Transients Needed, Council Is Told

Suggestions of establishing a recreation park for tourists on the Moore & Richolt lot at Ninth and Indiana were made at chamber of commerce business council luncheon Friday. The matter was brought up by Al Ellis, who stated that something of this nature was needed to provide a stopping point for those motoring through the city.

**No Camping Site**

It was explained that this would in no way be a camping site, but that rest rooms might be erected for tourists. This would be especially welcome on Sundays, it was thought, when business houses are closed and there is no place to rest for a few hours.

Mayor Collier stated that he thought some place to be utilized for parking of local automobiles was needed quite as much as a tourist park. The overflow on downtown streets, the mayor said, was becoming an acute problem.

# "Excuse Me," Is Crouch Subject Friday Evening

Following a fine song service last night at the First Christian church revival, Evangelist W. F. Crouch spoke on the subject "Excuse Me."

The basis of the sermon was taken from Luke 16, the invitation to the wedding feast. Various excuses were made—all of them excuses—and the final declaration of the Lord of the feast was "None of those who were bidden shall taste of my supper."

The evangelist mentioned the various excuses offered today by people who are not Christians. He stated that when one is asked to do a thing he knows to be wrong, he immediately sets forth many reasons why he should not stop. But when a man is asked to do a thing he knows he should do, he can only give excuses and these excuses can never excuse a man from doing what he should do. The sermon was forcefully illustrated thruout and following two confessions were taken.

There will be service tonight at 7:45 and Mr. Crouch will also speak at both services Sunday. The music is featured by the work of Mr. Roper at the piano and Mr. Stephens, who leads the singing.

## Public Records

**SUITS FILED**

Frank Kell, receiver, vs. J. Ginnsberg, debt.

Frank Kell, receiver, vs. William L. Dugger, debt.

Frank Kell, receiver, vs. Sam E. Kellen, debt.

**MARRIAGE LICENSES**

Carl Stoecker, Wichita Falls; Dorothy Brown, Wichita Falls.

A. M. Fink, Wichita Falls; Mrs. Clara Funston, Wichita Falls.

Abe Greene, Wichita Falls; Edna Kleiman, Cisco, Texas.

### Laslette Announces Topics For Sermons

"An Underworld Experience for All the World," or "Wayside Talks With Jesus," and "A Clinic," or "The Power of the Lord to Heal," will be the subjects of the sermons which will be presented by Rev. F. C. Laslette at the Central Presbyterian church, Eleventh and Ohio, Sunday, April 29, at 11 a. m. and 7:45 p. m., respectively. Special music will be rendered at both services, according to Rev. Mr. Laslette. Sunday school will begin at 9:45 a. m. with E. S. Goodner as superintendent.

"Parents, bring your children to our Bible school and then stay with them to the morning service. Hear the word of God taught and preached. Visitors and all others heartily welcomed. You are strangers but once."

### Father of J. H. Friedly Dies In Albany Sunday

Word was received here yesterday of the death in Albany, Texas, of J. H. Friedly, a retired merchant of that city and father of T. H. Friedly, local jeweler. Mr. Friedly died Friday noon at the age of 74 years.

Other surviving relatives include two daughters, Mrs. G. W. Haltom, of Fort Worth, Mrs. Alex Adams, of Little Rock, Ark., and one other son, Ed Friedly of Kaufman. His widow also survives.

The local man left Friday to attend the funeral services that are to be held Sunday in Kemp, Texas.

CHEST COLDS
Apply over throat and chest—cover with hot flannel cloth.
VICKS VAPORUB
Over 17 Million Jars Used Yearly

Sadler & Haworth
SIGNS
Let us figure on your road signs this spring
Rear of J. C. Penney Co.

PATENTS
Three day service on Patent Applications. Fees Reasonable.
ENGINEERING SERVICE CO
202 Morgan Building
Wichita Falls Texas

# Thousands Crowd School House Halls Friday Afternoon to Inspect Various Articles in Tenth Annual Exhibit

Thousands crowded the various school buildings in this city Friday afternoon to inspect the work of local students at the tenth annual school exhibit in Wichita Falls. The doors were opened at 2 p. m. and the halls were crowded until the closing hour of 7.

In the high school, work from all departments was displayed. Among this could be found material that would have been creditable to college pupils. Probably a larger crowd was in attendance at this building than any other in the city. An interesting program was rendered in the auditorium by the public speaking and music departments of that school.

**History Maps and Charts.**

The history department had maps, papers, charts and trophies of all kinds. A saddle was on display that was reported to have belonged to Santa Anna and a chest was also shown that came over in the Mayflower. Pictures of the five most representative Americans were also on display, together with pictures of most of the flags of the world which the history students had drawn.

The English department presented poems written by the pupils in that department, some being distinctly original and showing that the poet in question spent considerable time in construction work on the article. Demonstrations were also given in the makeup of an annual and the various processes necessary before a finished product can be placed in the hands of the purchasers.

**Athletics Please.**

Perhaps the most attractive and novel exhibit in the high school building was that of athletics, planned by Coach Jim Jones. Pictures of the football, basketball, track, and baseball teams were placed on two of the large blankets hanging on the school hall wall. Results of all the games have a large W in the center. Sitting on a table directly under the blankets were the cups which the teams have won this season. Pictures of the football which were used this year were also shown.

The Latin and Spanish departments were also well represented with pictures of Roman settings and Spanish and Mexican pictures. Papers from this department were also displayed.

**Domestic Art Popular.**

Several of the young ladies in the domestic art department acted as models in illustrating the various fashions of the day and of course the domestic art department was the main attraction. Dresses of all descriptions were hanging about the walls and the majority showed the results of much work on the part of the makers.

Several tables in the main hall were lined with good things to eat and which had been prepared by students in the domestic science department. Everything from fish to cake was exhibited.

At 3 p. m. a large audience listened to several selections rendered by the high school music and public speaking departments in the school auditorium the chief ones of these being "The Golden Sceptre," by the high school orchestra and a playlet, "Preparing For An Exhibit," by members of the public speaking classes.

All the ward schools in the city report a wonderful success with their exhibits. Most of the exhibits in these schools stressed the routine work of the students, showing their papers, maps and construction work taken from the regular class work during this school session.

### Auto Fire Here

Flames belching from the hood of an automobile parked at the corner of Sixth and Lamar streets resulted in a fast run for trucks from the Central Fire station. The fire proved to be only from grease under the hood and was extinguished before any material damage was done. It is not known what caused the fire, the driver being absent at the time.

# City Still At Work On Policy To Conserve Street Lighting

A "warning" that the city was still working on a conservation policy so far as street lights were concerned was sounded at the business council luncheon Friday by Mayor Frank Collier, when he was called on to express an opinion on the matter of Committee has been appointed to wait A committee has been appointe to wait on the city council next Monday and see if it will not be possible to keep the downtown section illuminated all night.

Mayor Collier outlined some of the expenses to be met in burning the white-way system even part of the night. He declared the council was willing and anxious to do all it could for the city, but that the "warning" might be timely.

Purify your Blood this Spring with S.S.S.



OF course you will purify your blood, you realize the importance of it. Many people, however, overlook the fact that Winter, with its heavy meat diets, has left their blood thick and sluggish. That listless, tired feeling creeps over them. They feel that something is wrong—yet, they can not say just what! But isn't it easy to throw off the ills of Winter! Take, for instance, S. S. S., the world's best blood medicine for five generations. S. S. S. purifies the blood. It makes it clean and rich. S. S. S. stops rheumatism and skin eruptions; pimples, blackheads, acne, boils, eczema! It builds up run-down, tired men and women, beautifies complexions, and makes the flesh firmer. S. S. S. will improve your appetite and give you greater endurance, energy and strength!

Mr. D. S. Cantrell, 1202 East 4th St., Alton, Ill., writes: "For five years I was troubled with pimples and blackheads on my face and back. After taking S.S.S. for only a short while all my pimples started to leave. I feel 100% better and can eat more than ever. S.S.S. is a grand medicine."

Try it yourself. S. S. S. is sold at all good drug stores. The large size is more economical. Get a bottle today!

S.S.S. makes you feel like yourself again

# WKAF TO GIVE VIOLIN PROGRAM

### Piano Selections Also To Be Given Here Tonight

The W. S. Radio Supply company will broadcast a piano and violin program from its station, WKAF, at 8 o'clock Saturday night, featuring Miss Janie Craig and Stanley M. Raub. Miss Craig is an accomplished pianist who has been heard here several times, and Mr. Raub is a violinist who has already made many friends. They will broadcast the program from the Wear Piano company studio. The following program will be given:

Piano, Waltz A Flat Major (Chopin), Miss Craig.

Violin, "Spanish Dance," (Granados-Kreisler), Mr. Raub.

Piano, Prelude C Sharp Minor (Rachmaninoff), Miss Craig.

Violin, "Souvenir Poetique (Fibich) Mr. Raub.

Violin, "Czardas" (Hauser), Mr. Raub.

Piano, "Soi Bois" (Staub), Miss Craig.

## Graham Invites Wichitans to Meet

An invitation for members of the local chamber of commerce to attend the Graham chamber's annual meeting May 4, has been received here. Several local men will probably be present at the session.

Hubert Harrison, general manager of the chamber of commerce, was invited to address the gathering but it will be impossible for him to attend and some other speaker will probably represent this city.

### Ellis Pays $10

D. I. Ellis, operator of the Union News stand, was fined $10 Friday afternoon by a jury in the county court at law when he was tried on a charge of simple assault. The case is an outgrowth of a fight in the newsstand office several nights ago.

W-K Spark Plugs Reduce Carbon.—Adv.

## The Core—No More

C. W. Kleberg, commercial agent for the W. F. & S. road at Breckenridge, visited local officials yesterday.

George H. Dirmeyer, traveling freight agent of the S. P. lines, was in the city yesterday.

W. M. Gray of Fort Worth was in the city yesterday afternoon.

C. R. Taylor, general agent of the K. C. M. & O. lines of Fort Worth, is in the city on business.

H. G. Browder, general agent of the M. P. & F. W. railroad, of Fort Worth, is in Wichita Falls in the interests of his road.

W. A. Bielstein, freight and passenger agent of the M. K. & T. lines, returned yesterday afternoon from Amarillo, where he spent last week.

### Dr. Sandifer to Speak

Dr. J. D. Sandifer, president of Simmons college at Abilene and president of the General Baptist convention of Texas, will address the Baptist young people of Wichita Falls and this county, at the First Baptist church tonight at 8 o'clock.

Dr. Sandifer is regarded as one of the best young peoples' lecturers in the Southwest and a large audience is expected to be in attendance. Each church in this city is expected to have a large delegation present to hear the lecture.

# TRADE SPECIAL WINS SUPPORT

### Response Given To Second Commercial Excursion

A satisfactory response is being met within regard to the May trade trip through the Wichita valley territory, it was disclosed Friday at the chamber of commerce business council luncheon. It has been planned to conduct the trip May 7 and 8, but the trade extension committee has not definitely committed itself until it is found that there is a real demand for the trip.

Those approached thus far on the matter have responded readily, the announcements stated, and it is thought that the excursion will be assured of success.

### Meeting in Scotland

A tent meeting will start in Scotland addition Sunday, to continue for 15 days, according to an announcement made yesterday. Rev. H. J. Bailey, Baptist county missionary, will be in charge of the service and the motto will be "The Whole Gospel for the Whole World."

Use W-K Spark Plug—"The Plug With the Air Valve."—Adv.

## Lake Not Open Until May 6th

Owing to the recent period of wet weather, plans for opening the lake Wichita concession stands have been held up and it is now announced that the formal opening will not be observed until Sunday, May 6.

It was originally planned to open all stands at the pavilion, as well as the dance hall and amusement devices next Sunday. This has been found to be impossible, however.

A dance will be held at the pavilion Sunday night to which the public is invited but none of the other features at the lake will be in operation.

### J. L. Long Here

J. L. Long, president of the Practical Drawing company of Dallas and former superintendent of schools of Dallas, was a business visitor in the city Friday. Mr. Long was an interested visitor at the public school exhibits Friday afternoon.

# LEO WRIGHT IS GIVEN 2 YEARS

### Suspended Sentence Denied By 89th District Court

Denying a plea for a suspended sentence, a jury in the Eighty-ninth district court Friday afternoon assessed a penitentiary sentence of two years against Leo Wright, following his plea of guilty to charges of theft.

Wright was indicted on charges of stealing a number of automobile tires, accessories and equipment from a local sales house last month. In appearing for trial Friday, he entered his plea of guilty but asked the jury to give him a suspended sentence.

After considerable deliberation, however, the jurors denied this plea and returned its two year verdict.

Nafziger




Strawberries

ABSOLUTELY EXTRA FANCY

20c per box

Sealdsweet Grape Fruit ..... 5c
Lettuce, small, 3 for....25c Large, 2 for ..... 25c
Those Great Big Oranges ..... 5c

Busy Bee Fruit Store

The Awakening

The realization of a misdirected idea if discovered in time is not serious, but if years go by before you find it out, failure is usually the result.

Keep in touch with your banker from time to time. We are always willing to give you the benefit of our years of experience.

The First National Bank
Indiana at Eighth Street Established 1884
The Convenient Bank

Stromberg Carburetors for Fords

Guaranteed to give 25 miles to a gallon or money refunded

GAINES MOTOR SALES CO.
3303 — Phones — L. D. 34 916 Ohio Ave.

GO TO THE SHRINE CIRCUS TODAY

COME TO

SAUL'S

AND GET YOUR

SHRINE CIRCUS TICKETS FREE

With Every Dollar Purchase

Ask For Them When You Make Your Purchase

Store Open Tonight Until 10 o'Clock

Equipped to move an increased load




Rail traffic doubles each generation. To adequately serve its territory a railroad must constantly add facilities and equipment. To keep pace with growth in the Southwest, and to provide increased and efficient service, approximately $40,000,000 has been expended in improving M. K. & T. facilities and equipment since 1915, the beginning of the receivership which ended recently.

Since 1915 the M. K. & T. has enjoyed largely increased traffic and revenue. Conditions beyond control of the management have caused increases in operating costs more than proportionate to the increase in revenue, but through better facilities and increased efficiency, the Katy has steadily improved its service.

M. K. & T. operating expenses increased 73% during the receivership period, while revenue increased but 68%. As a result of higher wages, payroll costs increased 84% while taxes increased 120%. Capital expenditures, which enlarged transportation capacity and enabled more economical operation, made possible successful results.

The re-organized Katy is now receiving additional power and equipment, purchased last year and involving an expenditure of $7,500,000. Additional equipment of fifty-five new, modern locomotives, 2500 new freight cars, and 30 new steel passenger coaches is available to handle 1923 traffic.

It is the Katy's purpose to continue the policies that have made possible the improvements during the receivership, and to steadily strengthen its capacity to serve the Southwest. The traffic essential to successful railroad operation, and the support of the public in the policies necessary to the maintenance of adequate transportation service, are earnestly solicited.

MISSOURI-KANSAS-TEXAS LINES
"EVERY MILE A RAILROAD"

1921