THE DAILY LIVE STOCK REPORTER'S MARKET REPORTS ARE OFFICIAL, ACCURATE AND RELIABLE. SUBSCRIBE FOR IT AND KEEP UP WITH THE MARKET.

The Fort Worth Daily Live Stock Reporter.

Entered June 15, 1903, at Fort Worth, Texas, as Second-class matter, under Act of Congress of March 3, 1879.

VOL. VII. NORTH FORT WORTH, TEXAS, SATURDAY, SEPTEMBER 26, 1903. No. 194.

Horse and Mule Market

Now Open at

FORT WORTH

The horse and mule raiser and trader of the Southwest now has a market at home.

4,000 Head Changed Hands in a 3-days Auction Sale

last week, at the opening of this market.

All Texas will reap a benefit from this market as one-sixth of the horses and mules of the U. S. are produced in Texas, or the immediate territory classed with Texas.

Watch the horse and mule market of Texas grow to be the largest of its kind in the world. . . When you are on the market to

BUY, SELL, OR TRADE HORSES OR MULES,

Write the Fort Worth market for information.

NEXT AUCTION SALE OCT. 21-23.

Fort Worth Market.

Heavy Run of Cattle for Saturday---Hog Run Light.

CATTLE MARKET STEADY

Quality Feeders Active. Calves Higher.

SHEEP LOW TO LOWER.

Sheep Were in that Market Had no Life.

TODAY'S RECEIPTS.

Texas	Main Line	Depart 8 30 am	Memp.
		9 30 pm	Memp.
	St. Louis		
	Ft. S.		
	Dallas &		
	St. Louis		
	Dal		
Missouri, Kansas & Texas		Depart South a 8 15 pm	Houst. Anton.
		a 7 30 am	
		a 6 00 pm	
		a 11 20 pm	
		a 11 45 am	Kan.
		Depart North a 8 30 am	Kan.
		a 7 55 am	
		a 9 10 pm	

	No.	Ave.
Cattle	412	
Hogs	588	
Cows	933	
Heifers	693	
	655	
	455	
Bulls	1390	

Range of Prices.

CATTLE — Steers, top $3.10. Cows, $2. Calves, top $5.

HOGS—Top $6.20.

THE CATTLE MARKET

TODAY'S QUOTATIONS:

Steers—Choice fed	$3.60@4.00
Good fed	2.90@3.50
Grass	2.50@3.00
Thin	1.75@2.00
Choice heavy fed	2.15@2.50
Common butcher	1.90@2.15
Light thin	1.75@2.00
Canners	1.00@1.75
Bulls, stags and oxen	1.50@3.00
Good to fancy veals	3.50@5.00
Common to fair	2.00@3.50

Receipts of cattle today were moderate. At the opening of the market there were cars were in the yards, 620 head. Of these 8 cars were billed through, leaving only 4 cars on sale. Enough more were reported to make total receipts for the day close around 1,000 head, against 669 for last Saturday, and 785 for the corresponding day last month.

BUYERS.

The bulk of the cattle on today were steers of medium quality and all week on steers fresh, and on good steers again today trading was active and fully steady with yesterday, and prices strong with the close of last week.

Representative sales:

No.	Ave.	Price
26	950	3 10
26	921	3 10
25	828	2 65

BUTCHER STOCK.

The supply of butcher stock was small and it did not take salesmen long to sell out their offering of this class of cattle. The quality was common to medium, with nothing choice on sale, and the supply sold steady with yesterday.

Buyers have not favored the common cows much this week, and quotations show a decline of 10c, but trading on all cows showing flesh and of good quality has been active and the market fully steady with last week's close.

The few bulls on the market sold steady.

Cows.

		2 00
		2 00
		1 90
		1 65
		1 60
		1 45

Heifers

3	693	2 00
2	655	1 75
2	455	1 50

Bulls.

1	1390	1 80

CALVES.

Receipts of calves today were small, but as buyers have not been getting all the vealers they wanted, the market took a spurt and one choice vealer, averaging 150 pounds, topped the market today at $5, showing $1 advance over the closing market of last week.

1	150	5 00
1	80	4 00
1	180	2 75
1	300	2 75
4	200	1 60

THE HOG MARKET

TODAY'S QUOTATIONS:

Choice sorted	$6.00@6.25
Mixed packers	5.90@6.10
Light	5.75@6.00
Choice pigs	5.50@6.25
Stags and roughs	4.00@5.00

The usual light Saturday run of hogs arrived today. Three cars were in, receipts figuring 131 head, with the estimate for the total run for the day close around 200 head, against 86 last Saturday, and 161 for the corresponding day last month.

The usual Saturday dullness prevailed in the hog market. Saturday is a day when buyers do not seem to want many hogs, and at the opening were bidding 5 to 10 lower than yesterday. This caused some delay, but finally buyers and sellers got together and the small supply was sold out with sales quoted a shade lower than yesterday.

The top price was $6.20 for 83 head of Oklahoma corn-fed hogs averaging 208 pounds, with Texas car hogs at $6.15, and wagon hogs at $5.90.

Representative sales:

Territory Hogs.

No.	Shrink.	Average.	Price.
83	40	208	6 20

Texas Hogs.

17		217	6 15

Wagon Hogs.

3		223	5 90

THE SHEEP MARKET.

TODAY'S QUOTATIONS:

Lambs	3.00@3.75
Wethers	2.50@3.50
Ewes	2.00@3.00
Culls	1.50@2.50

HORSES AND MULES.

Following are the quotations on this market:

Horses.

Drafts, good	140@155
Chunks, good	75@130
Drivers, good to fancy	75 up
Drivers, medium	35@ 75
Southerners, common to fair	35@ 50
Southerners, good to extra	75@100
Plugs	15@ 20
Ranger, plain	10@ 30
Choice range horses	50@ 75

Mules.

13½ to 14 hands, fat	40 to 50
14 to 14½ hands, fat	65 to 75
14½ to 15 hands, fat	80 to 110
15 to 15½ hands, fat	115 to 130
15½ to 16 hands, fat with quality	135 to 150
16 to 16½ hands, extra, 1,000 to 1,500	155 to 165

SHIPPERS AT THE YARDS TODAY.

Cattle.

G. S. Young, Monahans	314
J. K. Gardner, Midland	170
1st Nat'l Bank, Stanton	30
J. H. Fisher, Waelder	52
C. T. Hunter, Marlin	25
Jno. Bray, Valley View	29

Hogs.

McKnight, Thomas, O. T.	84
W. O. Rominger, Henrietta	49
J. Bray, Valley View	18

Horses.

W. O. Rominger, Henrietta	54

BUYERS ON YESTERDAY'S MARKET

Cattle.

Swift & Co.	204
Armour & Co.	192
J. W. Corn	11
Wilson	31
Tom Holland	21
Halsell	90
C. C. McCoy	1
A. H. Burns	1
Hodgkins	19
Mitchell	9
Pettinger	1
	579

Calves.

Armour & Co.	2
Swift & Co.	13
	19

Hogs.

Armour & Co.	234
Swift & Co.	264
Armstrong	2
Capps	2
Albritten	1
Jno. London	1
C. H. McDaniels	2
	506

AROUND THE STOCK YARDS.

C. T. Hunter from Marlin was represented on today's market with 25 steers, averaging 828 pounds, which sold at $2.65.

S. M. McNight of Thomas, O. T., had in today 83 hogs, averaging 208 pounds, which sold to Swift & Co. and topped the market at $6.20.

J. H. Fisher had in today from Waelder 52 head of steers, averaging 935 lbs., which sold to Armour & Co. and topped the market at $3.10.

J. Bray of Valley View had on today's market one mixed car of cattle and hogs. Seventeen hogs averaging 217 sold at $6.15, with a small bunch of cows averaging 798 pounds at $2, and one choice veal calf averaging 150 pounds, which topped the market at $5.

REPORTED TO BE GLANDERS.

Outbreak of a Disease at Texarkana That is Feared.

What local veterinary surgeons pronounce glanders has made its appearance in the vicinity of Texarkana. A horse belonging to Robert McMickle, colored, was killed and the carcass burned by order of County Judg Watlington, after the surgeons had made a careful examination and pronounced the animal sick with glanders. This disease has made its appearance in that locality twice before in the past six years, but has never spread to any very great extent. In consequence, the alarm among horse owners is not as great as it might otherwise be.

President Marston of the Texas Pacific Coal Co., whose mines at Thurber have been closed on account of a strike, has been in conference in Fort Worth with officials of the miners' union all of the week, and an agreement has been reached that calls off the strike. Work is to be resumed on Monday.

TELEGRAPHIC MARKET REPORTS.

	Cattle.	Hogs.	Sheep.
Chicago	1,000	6,000	1,500
Kansas City	400	3,000	—
St. Louis	700	2,500	200
St. Joseph	300	2,500	100
	2,400	14,000	1,800

Chicago.

Special to The Reporter.

Union Stock Yards, Ill., Sept. 26.—The Drovers' Journal reports:

CATTLE — Receipts 1,000. Market steady.

HOGS — Receipts 6,000. Market strong to 5c higher. Top $6.40; bulk $5.60@6.00.

SHEEP—Receipts 1,500. Unchanged.

Kansas City.

Special to The Reporter.

Kansas City, Mo., Sept. 26.—The Drovers' Telegram reports today:

CATTLE—Receipts 400. Market dull.

HOGS — Receipts 3,000. Market 5c higher. Top $6.15; bulk $5.92½@6.10.

St. Louis.

Special to The Reporter.

National Stock Yards, Ill., Sept. 26.—The National Live Stock Reporter says:

CATTLE — Receipts 700, mostly through. Market quiet, steady.

HOGS — Receipts 2,500. Market shade lower. Top $6.25; bulk $6.10@6.20.

SHEEP—Receipts 200. Slow.

St. Joseph.

Special to The Reporter.

South St. Joseph, Mo., Sept. 26.—The Stock Yards Daily Journal reports:

CATTLE — Receipts 300. Market steady.

HOGS — Receipts 2,500. Market steady to 5c higher. Top $6.15; bulk $5.75@5.95.

SHEEP—Receipts 100. Steady.

THE FINANCIAL WORLD.

Summary of the Week's Bank Statement from New York.

Special to The Reporter.

New York, Sept. 26.—Following is a summary of the bank statement for the week:

Reserve on all deposits, increase	$ 139,567
Reserve on deposits other than United States, increase	1,879,125
Loans, decrease	5,008,100
Specie, decrease	1,306,100
Legal tender, increase	667,500
Deposits, decrease	8,137,100
Circulation, increase	319,600

TARRANT COUNTY VALUES.

Figures of the Completed Assessment Furnished by Assessor Sweet.

The assessment of Tarrant county has been completed, and the figures, as furnished by the assessor and published in the Register, are as follows:

Total values, $24,505,220.
Lands and lots in cities, $10,844,080.
Lands in farms, etc., $5,734,570.
Horses and mules 16,802, value $[illegible],400.
Cattle 31,731, value $[illegible],965.
Jacks and jennets 111, value $6,775.
Sheep 733, value $1,140.
Hogs 6,944, value $18,250.
Dogs 85, value $1,370.
Vehicles 6,272, value $183,020.
Goods and merchandise, $1,508,050.
Materials and manufactured articles, $77,985.
Tools, implements and machinery, $341,295.
Engines and boilers, $101,905.
Money of banks and bankers, $1,047,230.
Money other than banks, $187,915.
Credits, notes, etc., $379,575.
Bonds and stocks, $11,000.
Shares in companies, $1,000.
Property of corporations (except railroads) $5,000.
Property of railroads, telegraph companies, etc., $2,768,420.
Miscellaneous property, $406,690.

The assessment for last year was $22,085,180, showing an increase of $2,420,040.

Upon this assessment, if all taxes are paid, the county will have $235,768.89 to spend, not to speak of receipts from polls, licenses, etc.

The Congregational church congregation of Fort Worth has been advised that the Congregational Building Society of New York will send $3,000 for the erection of a church in that city.

SPECIAL NOTICE.

If you are not getting The Reporter regularly, every day in the week except Sunday, please notify this office, and we will see that the fault is remedied.

For Sale or Trade.

NOTICE TO CATTLE FEEDERS.

WE have for rent large, commodious feed lots, high, well drained, and free from mud, no matter how wet the weather. These lots adjoin the oil mill and stock yards properties, and are supplied with plenty of feed troughs, pure artesian water, and natural shelter. Before making your arrangements for the season see us. GLEN WALKER & CO., 6th and Houston Sts., Fort Worth.

FOR SALE—Farms, ranches and city properties by M. C. ALLISON, 601 Main St., Fort Worth, Texas.

FOR SALE—TYPEWRITERS.

Typewriters and supplies—all makes. Easy terms. Dallas Office Supply Co., and Fort Worth Office Supply Co.

DENTIST.

FOR the best dental work see Dr. J. F. GRAMMER, 506 Main St.

Daily Live Stock Reporter.

BY THE REPORTER PUBLISHING CO.

cts. a Month. - - - - $4.00 a year.
Single Copy 5 Cents.

Issued Every Day Except Sunday,
Exchange Ave., - North Fort Worth, Tex.
TELEPHONE 669

Address all Communications to The Reporter Publishing Co.

No drafts or orders will be honored by this company, unless given by agents showing proper written authority therefor.

How to Make Remittance—Whether by check, postoffice money order, or express money order, make it payable to The Reporter Publishing Co., and not to the Daily Live Stock Reporter.

The grower of farm products, live stock and poultry is requested to read this paper before going to market. It will pay him.

Correspondence telling of the condition of live-stock, its progress and improvement of the industry, and anything that would be of interest to stock raisers, is invited.

SATURDAY, SEPT. 26, 1903.

Notice to Agents.

Subscribers ordering The Reporter must sign subscription blanks. This is necessary to insure the name being correctly written, and to prevent mistakes in making up the mail list. Agents must see that these instructions are carried out.

1903 SEPTEMBER 1903						
Su.	Mo.	Tu.	We.	Th.	Fr.	Sa.
		1	2	3	4	5
6	7	8	9	10	11	12
13	14	15	16	17	18	19
20	21	22	23	24	25	26
27	28	29	30			

The Song of Sixteen.

I am so young, and the sun is shining
That has shone on millions of girls before—
They had their day of joy, or of pining,
Then went afar to some unknown shore.

But I—I am young—and life's glad summer
Is still for me, with its days unborn;
And earth has welcome for each newcomer,
However it mock at the hopes outworn.

Poor souls, that lived and died and are done with—
You who were gay, in this merry world—
Do you ever recall the pleasures begun with,
Before the banner of youth was furled?

Let me make the most of the joys that woo me;
Now is my season to laugh and to sing.
Not yet shall age and its chill undo me;
Not yet shall winter its cold blasts bring.

The birds are blithe because it is morning;
Blithely they sing as the sun climbs high,
Like them I will laugh at time and his warning;
I am sixteen, and my sun's in the sky.
—Louise Chandler Moulton in Smart Set.

Seeking Russian Treasure.

A Russian merchant named Zimmiakoff is causing the bed of the Velga in Russia to be examined, near Katow, in an endeavor to find a treasure which is said to be valued at upward of $15,000,000. The fantastic story is circulated that this treasure was cast into the river by the once famous brigand, Stenkoy Razynin. The story goes that, pursued by Cossacks, the brigand threw away this immense hoard of gold and jewels, accumulated during a life of crime. The spot was only known to five leaders of the band. The last, who has just died, revealed, it is said, the secret to the merchant.

Coffee Jelly.

A hot cup of coffee is undoubtedly a powerful stimulant enabling both mental and physical fatigue to be borne. But coffee disagrees with many persons, disturbing their stomachs by interference with digestion. For this class the London Lancet suggests the use of coffee jelly, which is equally pleasant. It assuages thirst and neutralizes excessive acidity of the stomach.

Women Court Experts.

While women are not allowed to plead as lawyers in German courts, not a few are otherwise employed as experts in various branches of the profession. In Berlin one woman serves as an interpreter of the language of deaf-mutes and several as translators of foreign documents; one makes a specialty of rendering English legal phrases into German.

Oldest Ferry.

Perhaps the oldest ferry in the world is the cross-channel service from Calais to Dover. It has been in existence for more than twenty centuries and the vessels which have been engaged in it include every variety of shipping, from Caesar's high-peaked galleys, propelled by banks of oars, to the new turbine steamer.

Simplify Japanese.

The learning of Japanese will be greatly facilitated by the abandonment of their peculiar way of writing and printing their language. Ten years ago the universities inaugurated the reform; next year the use of European (English) letters will be begun in the public schools, and this will soon lead to their general use.

Seeking His Level.

There was a time when people thought that Captain Hobson would rather fight than eat. Now he wants to go to Congress, which shows that he would rather talk than do either.—New York Evening Sun.

WORLD OF INVENTION

SOME RECENT DISCOVERIES OF WORTH.

Device That Insures the Householders' Supply of Milk—New Shovel and Ash Sifter Is an Economical Contrivance—Revolving Plant Cultivator.

Lock for the Milk Jar.

Who could blame a hungry man for removing a bottle of milk and a loaf of bread from a front doorstep early in the morning to satisfy his wants, especially when the food and drink were so temptingly placed in his way? In the judgment of many, the householder is equally to blame with the man who purloined the goods for allowing them to stand within his reach. If the purchaser of the milk does not feel disposed to give it away, then the better plan would be to place it under lock and key until such a time as the first one up in the house could take it in from the doorstep. This is just what is intended shall be done with the aid of the locking device we have here presented, the inventor's idea being that the bottle shall be securely attached to the door, in such a manner that it can be easily removed by the person inside the house, but cannot be taken by a passerby. The lock consists of two slotted plates for opposite faces of the door, with a spring hook between the plates. When the loop formed at the end of the bale on the bottle is inserted in the outer plate the hook rises and then falls into the

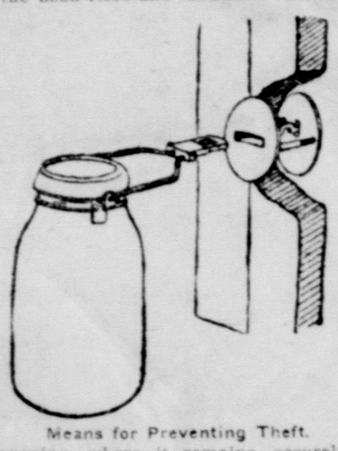

Means for Preventing Theft.

opening, where it remains, securely locking the bottle until the householder lifts the hook from the inside, removes the bale from the slotted plate and carries the bottle of milk into the house.

The inventor is John C. Betts, of this city.

Shovel and Ash Siffer.

Probably never before in the history of this country was so much coal saved by sifting the ashes taken from cook stoves and furnaces as last winter, during the great anthracite coal strike, when it was not always possible to obtain fuel even if provided with plenty of money to pay the high prices asked for what little of the coal was to be had. The coal sieve never before was in such enormous demand, and many families invested a dollar or more in this article to save several times that amount in coal to be reburned. If the lesson in household economy thus brought home should continue to be taken advantage of during the coming winter season there should be a good field for the combination sifter and shovel here illustrated, which it would be possible to use in cleaning out the open grate in the library without raising any perceptible dust, returning the good coal to the fire and disposing of the sifted ashes in a receptacle to be carried out later. This shovel has a sifting grate, dividing it into two compartments, with an ash drawer forming one compartment and the grate drawer another compartment, neither of the drawers having rear end pieces. The ashes are taken up with the empty shovel, and the grate and ash compartment are then inserted, with the ash drawer uppermost. Upon reversing the shovel the ashes are dropped

Confines the Dust Inside the Box.

on the grate, and as the front is entirely closed the shaking necessary to separate the ashes from the coal cannot fill the room with dust. Upon withdrawing the two drawers the ashes can be retained in the lower one, if desired, and the good coal thrown back into the grate.

The inventor is C. F. Belknap, of Philadelphia, Pa.

World's Fuel Inexhaustible.

Some essayists declare that the world's stock of fuel is being constantly decreased and that in a comparatively short time it will be necessary to husband our resources in this direction, or fall back upon water powers for manufacturing purposes. The president of the Institute of Civil Engineers in his address a few weeks ago showed that, in so far as coal is concerned there is no occasion for alarm, there being millions of tons as yet untouched in various parts of the world, while concerning peat as a substitute for it, it is inexhaustible. As to water powers, the millions of horse power now going to waste in most cases, or but partially employed, are practically incomputible. It is true that these powers are found in all parts of the world, and frequently far from markets or facilities for transportation, but it is noteworthy that in this country water powers are being utilized to a much greater extent than people generally have any idea of. Niagara and the falls at Sault Ste. Marie are examples near by, while in California 132,300 horse power have already been placed, with more to follow. There is no danger of exhausting nature's storehouses of power, but there is always the possibility that the present sites of industry may be shifted to other parts of the world, and possibly change the artificial boundaries of nations.—Iron Age.

Frenchman Discovers New Metal.

German papers report the discovery by Edward Mollard, a Frenchman, of a new metal, called "selium." It is stated that the discoverer claims that selium costs about one-twelfth as much as aluminum, and is lighter and stronger. It does not rust, and is, therefore, suitable for use in shipbuilding, for the manufacture of pipes and for railroad construction. On account of its cheapness—and as it is capable of a fine polish, resembling nickel—it would be desirable for the manufacture of cooking utensils. Its hardness is said to be almost equal to that of iron, while its power of resistance is greater than iron, but less than that of steel. The melting point is 1600 degree Centigrade, and while it contracts somewhat in the molten state, it is not impossible to use this wonderful metal in molding. Our consul general at Frankfort, Germany, says in a report on the subject that it will be well to await more definite information concerning its properties.

Revolving Plant Cultivator.

Were the question put to the farmer as to which portion of his work he had the greatest aversion for, the reply would probably be, "Keeping young vegetable growths free from weeds." When the plants have attained a larger size they can be neglected somewhat, and there is little danger of the weeds choking them, but early in the season each plant must be carefully weeded several times or a good crop of weeds and a poor crop of vegetables will be the result. What backaching work this is can well be imagined, provided it is done by hand, but if the implement shown in the picture should be used for this purpose it seems as though it would be relieved of the greater portion of its tedium. It enables a man to maintain an upright position while at labor, instead of stooping over each plant, and should certainly do the work much better and with greater speed than would be possible with the hoe. The implement consists of a central shaft, ending in a rotary weeding rake at the lower end, and geared to the crank shaft at the top. This shaft is mounted in a frame, arranged to support the rake at just the proper height to enter the earth, stirring it up and removing the weeds all around

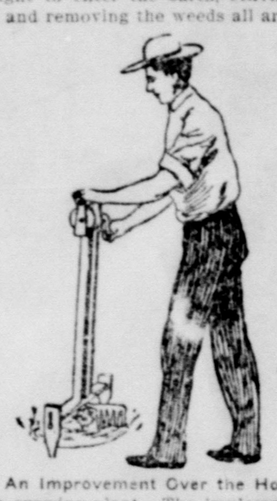

An Improvement Over the Hoe.

the growing plant. The implement is light enough to be easily carried by the farmer, and one or two turns with the crank after the supporting legs have been disposed on opposite sides of the shrub will do the work.

Seth I. Titus, of Villaridge, Ill., is the inventor.

Artificial Gutta Percha.

A well-known European expert is quoted as saying that he has examined some of the results obtained by the German postoffice with submarine and land cables insulated with the new gutta percha substitute, manufactured under the "Gentzsch" patents, and these results are stated to fully bear out the claims of the inventor. It is worth noting that this official report confirms the favorable properties of the new gutta percha as regards its high insulation resistance and its low inductive capacity. The latter is considerably lower than that of the natural product. The importance of this fact will be better understood when it is remembered that the speed of submarine telegraphic transmission varies about inversely to the capacity of the cable. The ever increasing demand and shrinking supply of the natural product make the substitute well worth considering, aside from the question of better results.

Artificial Birds.

Birds are to be worn more than ever in millinery, but the bird lovers need not despair, for these trimming birds are made in Paris and never sang a song. The stuffed birds, in fact, are being eliminated from millinery for what might be termed natural causes. They have come to be regarded as tasteless by French milliners, as they cannot be handled with at all the same ease and effect as the made bird can. The wings of the tuffed bird are stiff, those of the made bird are pliable and easily bent to follow a crown or bend around a hat rim. The feathers of common birds killed for food or because they are nuisances are used to make these birds

FRILLS OF FASHION

ITEMS OF INTEREST TO OUR FEMININE READERS.

Ladies' Shirt Waist Suit in the Double-Breasted Mode—Girl's Sailor Costume—Flower Hat Is Again in Vogue.

Ladies' Shirt Waist Suit.

There are so many different styles of shirt waists that it is difficult to make a choice, but in the smart design shown here we have a charming exponent of the double-breasted mode, which is not only new and popular, but exceedingly becoming to almost every one. Rather deep plaits ornament the shoulder and fancy buttons give an effective touch to the front. The waist is bloused prettily in the front, with very slight fullness at the back. This model is so constructed as to bring the straight of the material under the arm, an advantage not to be overlooked, for it insures perfect smoothness and no creeping up over the belt line, which one finds in so many shirt waist lines. The model is very simple to make and will be most satisfactory when made of any of the usual shirt waist materials.

One of the very smart skirt models with a shaped flounce upon the bottom is a good one to wear with the shirt waist. The flounce may be trimmed with folds of same width and laid on in pairs, graduating the space between and making the top row at the upper edge of the flounce. The pattern allows for instep or ground length. Cheviot, serge, cloth or mohair develops well in this style.

Ferns, the more delicate the better, are lovelier than high-colored blossoms.

Dainty green ribbons tie the bread sticks and canes where ferns are used.

A dainty green foliage decoration on china is safest—after plain gold, that is.

Some mixtures of fruit served in an orange basket or a banana skin are prettiest in a setting of smilax or fern.

Clams make an attractive dish served on shells molded from ice.

The handsomer the chop dish the better the chops taste.

Crystal and fine glass generally makes the most pleasing dishes for the summer table, having the look of ice.

Old-fashioned goblets look well in an old-fashioned dining-room, cut-glass tumblers being much more generally used.

Yard-square table napkins of handsome linen are the correct sort.

Rabbit plates are still thought desirable by those who are addicted to Welsh rarebits.

The Day of the Flower Hat.

The flower hats, so popular a few years ago, are now returning into favor. The prettiest design yet seen in these flower hats, so well suited to late summer wear, is a large flat or rose Neapolitan, pink roses banked about the brim in sweet though becoming order. A large chiffon veil in rose pink sheltered the frail blossoms from the breeze and made pretty framing to the beautiful young face beneath.

Violets, poppies, daisies and forget-me-nots lend themselves prettily to this exquisite style of headgear. Foliage is used on some of the designs, especially the russet and blush-brown autumn leaves, but one maid, ever so fond of green, will wear one of these foliage hats in the vivid green of the shamrock.

Frock for the Youngest.

In the pleasing little frock shown here we have a style that is becoming to the juvenile wearer. The shoulders are broadened by the employment of tucks in the front and back of waist. The opening may be in the back if one prefers, or on the shoulder and under the front plait. The skirt is the box-plaited style so becoming to small boys or girls. The frock would develop well in pique, galatea, cheviot, gingham, serge or cassimere, and the style is equally becoming to boys and girls.

Linens in Favor.

Who among the purchasers of the beautiful embroidered Irish linens and lawns shown in such variety this year pauses to think of the peasant girls in the remote districts of the Emerald isle, whose handiwork they are? These linens, which are even more the vogue in England than here, come in all pleasing shades—pinks, greens, blues and twine color. The designs wrought on them include sprays of shamrock and floral patterns. Miniature trefoil, worked in the natural green on white, gives an extremely dainty and cool effect. Queen Alexandra and the princess of Wales are much interested in Ireland's linen industry and the countess of Dudley has also done much to increase it by popularizing the product. It was a point of honor with many society women to don gowns of embroidered linen on the occasion of the royal visit to Ireland.

Girl's Sailor Costume.

Very practical at this season of the year are all school clothes for the children and for a natty little sailor suit the "Peter Thompson" style is the most popular. It is a variation of the regular sailor suit, as it has a very pretty fancy yoke facing which extends to the waist line in front, thus escaping the awkward line when the yoke facing just meets the sailor collar. The blouse, with its sailor collar, is made to slip on over the head, the lower edge being finished by a casing in which elastic is inserted. The sleeve is true "nautical" style, with tucks stitched to simulate box plaits, and furnishing a good background for the emblems on the sleeve.

The skirt is a five-gored one, having either gathers or inverted box plait at the back.

For the little miss who needs a new school dress this is a desirable model to follow, as the gored skirt and the other parts may easily be cut from the elder sister's or mother's last year's serge. For school wear serge and mohair are approved materials, although for more elaborate frocks white or light blue cassimere, silk or nun's veiling might be used, outlining the yoke in white stitching and trimming the collar with lace insertion or silk braid. For school wear, blue serge seems to be the favorite, with trimmings of soutache braid and emblems.

Accessories.

Feather boas will be much worn again for fall, and the round ostrich feather ones which have no rival for beauty will again be the ambition of the well-dressed. Ombre effects in these are beautiful, especially in gray, shading from light to dark at the ends. They come in natural, black, white and pale shades for evening. The favored boas are very full and handsome and measure from a yard and a quarter to two yards and a half. As to neckwear models, there is little change. The tab remains. Fine drawnwork sets will continue their vogue for morning wear and the silk and lace models for dress occasions, while spangles and beads will ornament them to a great extent.

To make beets peel easily plunge in cold water as soon as they are boiled.

If one desires eggs to keep well, place them upright; otherwise the yolks will cling to the shell and spoil.

It is said that a pinch of saltpeter added to the water in which cut flowers stand will make them keep fresh much longer than otherwise.

To remove stains of paint or varnish use a fluid composed of five parts alcohol, three parts ammonia and one-quarter benzine. Do not use near lighted gas or lamp.

To open oyster shells easily just place the oysters on the warm kitchen stove for a second, then insert the knife between the thin portion of the shell and it will open easily.

Bronze may be renovated and recolored thus: Mix one part of muriatic acid and two parts of water. Free the articles from all grease and dust and apply the mixture with a cloth. When dry, polish with sweet oil.

White Pongee Waist.

Blouse of white pongee or crepe de chine. The slightly low neck is bordered with valenciennes lace insertion, which forms the heading to a deep ruffle of the material, trimmed with applications of heavy lace.

The bottom of the blouse is shirred and puffed in points. The elbow sleeves are made with groups of shirring, and finished with ruffles trimmed with the valenciennes insertion.—Chic Parisien.

To Clean Lace.

Here is the recipe of a lacemaker for cleaning these delicate fabrics, now so fashionable: Spread the lace out on paper, cover with calcined magnesia, place another paper over it, and put it away between the leaves of a book for two or three days. Then all it needs is a skillful little shake to scatter the powder, and its delicate threads are as fresh and clean as when first woven.

San Antonio International Fair

Opens Oct. 17, Closes Oct. 29

FT. WORTH RAILWAY SCHEDULE

CHICAGO, ROCK ISLAND & TEXAS RY.

"Rock Island Route.

Depart		Arrive
a 8 35 am	Omaha and Mo. River	a 7 15 pm
a 9 00 pm	Kan. City, Chicago, Denver, Colo. Springs and Pueblo Fast Express	a 7 10 am

HOUSTON & TEXAS CENTRAL.

Depart		Arrive
a 9 20 am	Houston & Gal. Mail & Ex.	a 8 35 pm
a 7 45 pm	Houston & Gal. Mail & Ex.	a 7 00 am
a 1 05 pm	Corsicana Mixed	a11 50 am

Frisco System.

RED RIVER, TEXAS & SOUTHERN

Depart		Ar
north		
a 11 15 am	K C & St L Mail and Ex	a

FORT WORTH & RIO GRANDE R

Depart		fro
south		
a 3 15 pm	Mail and Express	a
a 9 30 pm	mixed	a

FORT WORTH & DENVER CITY RY.

Depart		Ar
a 9 45 am	Denver, Colorado Springs and Pueblo Mail and Ex	a 5 10 p
a11 10 pm	Colorado Express	a 6 00 a
a 6 00 pm	Accommodation	a 9 56 a

*GULF, COLORADO AND SANTA FE.

Depart		Arr. from
North		North
a 7 15 am	Kan. C. & Chicago Ex. & Mail	a 9 00 pm
a 8 30 pm	Kan. C. & Chicago Fast Ex.	a 7 45 am
Depart		Arr. from
South		South
a 7 55 am	Houston & Gal. Mail & Ex.	a 8 20 pm
a 9 10 pm	Houston & San Antonio & Galveston Mail & Express	a 7 05 am

*MISSOURI, KANSAS AND TEXAS.

Depart		Arr. from
North		North
a 8 35 am	"Katy Flyer"	a 7 45 pm
a11 45 am	Kan. City, St. Louis & Chicago Mail & Ex	a 7 40 am
a 9 00 pm	Kan. City, St. Louis & Chicago, Fast Express	a 5 10 pm
Depart		Arr. from
South		South
a 8 15 pm	Houston and Gal. and San Antonio, "Katy Flyer"	a 8 10 am
a 8 30 am	Houston Mail & Ex	a10 55 am
a 6 00 pm	Houston Mail & Ex	a 8 15 pm

COTTON BELT ROUTE.

Depart		Arrive
a 8 20 am	Memp. & St. L. Mail & Ex.	a 6 25 pm
a 9 30 pm	Memp. & St. L. Mail & Ex.	a 6 50 a

TEXAS AND PACIFIC

Depart	Main Line via Marshall.	Arr.
East		Eas
a 7 45 am	St. Louis Cannon Ball	a 7
a 8 10 am	St. Louis Mail & Ex	a 5
a 5 30 pm	St. Louis & Memp. Fast Ex.	a 7
	Dallas News Train	a 5 1
a10 30 am	Dallas & Weath'ford Local	a 2 55
a11 30 pm	Dallas Local	
a 3 20 pm	Dallas & Wills Point Local	a11
a 4 20 pm	Dallas Local	a 3
Depart	Main Line West.	Arr. fr
West		Wes
a 8 40 am	Abilene Mail & Express	a 4 15
a 3 00 pm	Weatherford Local	a10 15
a 8 20 pm	El Paso & California Mail & Express	a 7 00

Transcontinental Division via Sherman.

Depart		Arr
a 8 35 am	Texarkana & St. Louis Mail & Express	a 5 05

INTERNATIONAL & GT. NORTHERN R

Depart		Ar
a 7 35 am	Houston & San Antonio Ex	a 8 55
a 5 45 pm	" "	a 8 30

A—T. & P. Passenger Station, Front St., f of Main.
—Fort Worth Union Station, Cor. 15th Jones streets.
—Daily.
Leaves and arrives at Rio Grande Jct

INTERURBAN LINE
NORTHERN TEXAS TRACTION

RUNS 40 TRAINS DA
Between
FORT WORTH AND DALLAS.
Cars leave from the business of both cities every hour, and on hour from 6 a. m. to 11 p. m. pass by Union Depot, Fort W and Santa Fe and Cotton Belt de Dallas

DALLAS FWORT

ARE YOU GOING WEST?
TO
CALIFORNIA or ARIZONA
ONLY $25.50
VIA THE
Santa Fe

RATES FROM BRANCH LINE POINTS SLIGHTLY HIGHER

TICKETS ON SALE
September 15 to November 30, 1903

TOURIST SLEEPER TEXAS TO LOS ANGELES WITHOUT CHANGE

For Stopover Privileges, Descriptive Literature, Time Cards, etc., see Santa Fe Agents or address

W. S. KEENAN, G. P. A.
GALVESTON, TEXAS.

MAN & WEAVER
COMMISSION BROKERS.
Grain and Provisions.
Wires to New York, and Chicago Exchanges.
ERNEST L. HOFFMAN, Wheat Building, Fort Worth.
WEAVER, Brownwood.

T. VIVION
COMMISSION BROKER
Grain and Provisions, wires from New York, and Chicago.
First National Bank.
Fort Worth. Phone 2872

LIVE STOCK RATES.

Shippers by the State Commission.

Gives the rates on calves, goats, cattle 3 years from 10 miles

	RATES. No. 1	No. 2
	6	8½
	6½	9
	7	9½
	7½	10
	8	10½
	8½	11½
	9	12
40	9½	12½
45	10	13
50	10½	13½
60	11	14¼
70	11½	15
80	12	15½
90	12½	16¼
100	13¾	17½
125	15	18¾
150	16¼	20
175	17½	21¼
200	18¾	22½
250	20	23¾
300	21¼	25
350	22½	26
400	23¾	27
	25	28
	26¼	29
	27½	30
	28¾	31
	30	32
	31¼	33
0	32½	34

is for shipment over a road, or over two or more management. Column applies over two or more different managements.

COMMISSION FIRMS

Offices at the Exchange and Business at the Yards.

Live stock commission of the Fort Worth Exchange and have their offices in the Exchange Building.

Commission Co.
Buel Co.
Live Stock Com. Co.
Stock Com. Co.
Live Stock Com. Co.
Co.
Stock Com. Co.
Stock Com. Co.
Live Stock Com. Co.
Stock Com. Co.
Stock Com. Co.
Live Stock Com. Co.
Evans Com. Co.

SELLING LIVE STOCK

Live Stock Exchange Stock.

for selling and bought to the Fort fixed by the Live are as follows:
per head, but not more load; calves, 25 cents single deck and $18 for

and; $6 for single able deck.
the same as for

Yards charges.
The Stock Yards Company are fixed as follows:
per head 25c
per head 15c
per head 8c
per head 5c
charged for feed by the Stock day, 80c a bale; corn, $1 a bushel; oats, 80c a bushel; chops, $1.50 cwt.; bran, $1 cwt.; straw, 40c bale.

Officers of the Exchange.
and directors of the Live Stock are:
president, vice-president, secretary, treasurer.
Sam David-
W. B. King,
R. Barse.

Ma
Dista hone
for in ss.
LOCAL LONG DISTANCE TELEPHONE
The ideal means of communication to and from distant
TELEGRAPH AND TELEPHONE CO.

JUST A FEW JOKES

MERRY QUIPS TURNED OUT BY THE HUMORISTS.

Little Willie's Common-Sense Suggestions to His Teacher—Why the Man Believed His Wife's Assertion—The Woe of the Pessimist.

His Romance.

As the husband leaves the courtroom with his attorneys, having bade farewell to his ex-wife and offered to share the expenses of having her divorce decree framed, he says:

"There's material for a good story in my matrimonial career."

"No doubt," responds the attorney. "Your ex-wife is Mexican, is she not?"

"Yes; I met her in the Alamo."

"Good! Write the story and give it the title of 'From Alamo to Alimony.'" —Judge.

His Main Woe.

"Cheer up!" said the optimistic friend.

"Yes," said the pessimist, as he wiped away a tear, "it's easy to say 'Cheer up!' But wait till you are asked to address a meeting of pessimists and then can't think of a blamed thing to be sad about!"

And he went weeping along his way leaving his optimistic friend to confess to himself that it is a sad old world, after all.

An Insect Tragedy.

"What has become of our old friend?" said one mosquito.

"His was a terrible fate," answered the other. "These human beings poured kerosene all over the place."

"But he liked kerosene."

"That was the trouble. He gorged himself with it and then collided with a lightning bug."—Washington Star.

Not Quite Perfect.

"No, thank you, I don't care for any," said little Marie, as her papa passed the cake.

"Why, dear," said he, "I thought you were fond of fruit cake?"

"So I am," replied Marie, "but I heard mamma say it wasn't quite perfect, and when she says that it must be something awful."

Rank.

Towne—Generous and charitable? I don't see why you say that of Stinjay.

Browne—Well, for instance, I've noticed that he's always generous with his cigars, and—

Towne—And if you ever smoked one of them you'd know he wasn't charitable.

Not Flattering to Pastor.

"Yes, our minister is just leaving for his summer vacation."

"How does he happen to be so late about it?"

"Why, we didn't want him to go until we could get somebody better to fill his place temporarily, and all the good ones were away during the hot weather."

Had Often Been Kicked.

"John Jones, the patient who came in a little while ago," said the attendant in the out-patient department, "didn't give his occupation."

"What was the nature of his trouble?" asked the resident physician.

"Injury at the base of the spine."

"Put him down as a book agent."

Diagnosed.

"My poor little Fido is dead," sobbed Mrs. Maydup, "and only a few hours ago I was petting him and he seemed so well."

"I suppose you were letting him lick your face, and all that sort of thing," replied her heartless spouse.

"Yes, I—"

"Ah! painter's colic."

Filling the Head.

Judge—When you send a young man to college you naturally expect him to fill his head with something.

Fudge—My son at college seems to be filling his head with hair. He also seems to be acquiring a perpetual big head from the bar bills he sends me to pay.

Pleased With Their Wives.

My wife says she can make two shirts out of a yard. Do you believe it?"

"Yes, I do. I got four shirts out of a yard myself last night."

Few Objections.

"How do you like mamma's new bonnet, dear?" asked a fond mother of her small daughter.

"Oh, I like it pretty well," replied the little critic, "all but the color and the trimming and the shape."

Grass Widow.

She—Mrs. Gliddyun, who was recently divorced, calls herself a widow.

He—Yes; but she's one of the sort that can't keep off the grass.

Capital vs. Labor.

He (feeling his way)—What do you think of love in a cottage?

She—I never think of it at all. I'm opposed to labor unions.

An Illustrated Lesson.

"Archibald," exclaimed the stern mother, "if you went to Sabbath school, how is it I find sand in your hair?" "Why, ma," responded the boy who had been in swimming, "they had a lesson on the great Sahara desert and sprinkled sand around to give you an idea."

It Also Approaches Gluttony.

There is health and satisfaction in a steak and its simple fixings, or a meal of fish fresh from the sea with a dash of something on the side; but the menu which runs from cocktails at 7:30 in the evening to black coffee at 10 p. m. is a delusion and a snare.

Time Allowance.

"What time did that young man leave last night, Jane?" "About 11 o'clock, papa." "It seemed later than that." "It might have been a little later, but it wasn't his fault. You see I gave him a liberal time allowance."—Cleveland Plain Dealer.

Not Over Particular.

"Your father did not object to our marriage as much as I had expected." "Oh, poor papa has given up the idea of being too particular."—Brooklyn Life.

English Colonial Trade.

England's trade with her colonies is much more valuable, dollar for dollar, than that with other countries, because it is largely manufactures.

A Puzzle to the Last.

When a woman tells a man just what she thinks of him she really tells him just what she wants him to think she thinks.

Wisdom Sometimes a Handicap.

There are people who are so wise that their wisdom is a handicap when they try to get into the game.

Fosters Education.

Haiti devotes almost one sixth of its revenues to free schools.

Dr. J. H. Terrill.

SPECIALIST IN DISEASES OF MEN

I CURE WITHOUT CUTTING or PAIN

Varicocele, Stricture, Piles, Hydrocele, Lost Vitality and all Diseases of Bladder and Kidneys

Send for New Book on Diseases of Men & Sympton Blank.

DR. J. H. TERRILL,
285 Main Street, — DALLAS, TEXAS.

—OUR—

Great Profit Sharing Contest

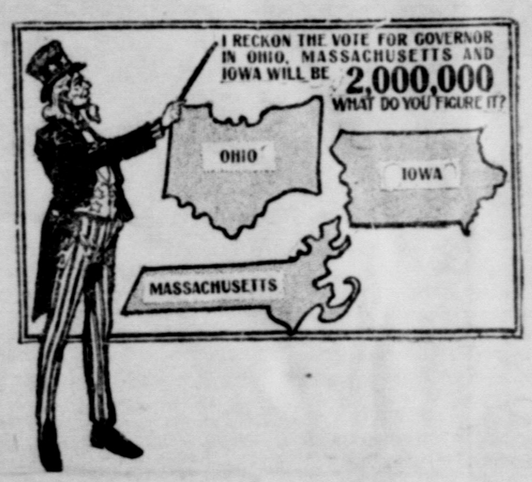

$40,000

IN

1,000 - CASH - PRIZES!

1st Prize, $10,000.

2nd Prize, $3,000. 3rd Prize, $1,000

Every subscriber to The Daily Live Stock Reporter or the Weekly Citizen will have an opportunity to share in these magnificent prizes if he wishes to participate in the Contest in which these prizes are given.

The subject matter of this great contest is the total vote cast for Governor in the states of Ohio, Massachusetts and Iowa on the 3d day of November, 1903.

CONDITIONS OF THIS GREAT CONTEST.

Every subscriber who remits 50 cents, the regular subscription price for 6 months' subscription to The Citizen, or 50 cents for 1 month's subscription to The Daily Live Stock Reporter, will receive one certificate that will secure for him any prize which his estimate entitles him to claim.

When you send in your subscription, also send your estimates of the total vote for Governor in the three states. Write your name, address and estimate in the Subscription Blank below and mail it to The Reporter Publishing Co.

The contest will close at midnight, Nov. 2, 1903, and no estimate received after that hour will be allowed. The official certificates of the Secretaries of the three States, showing the total vote for Governor, will determine who are entitled to the prizes, and the awards will be made by a disinterested committee of prominent judges, just as soon as the official figures can be obtained.

HERE IS THE LIST OF PRIZES.

To the nearest correct estimater	$10,000.00
To the second nearest correct estimater	3,000.00
To the third nearest correct estimater	1,000.00
To the fourth nearest correct estimater	500.00
To the fifth nearest correct estimater	200.00
To the sixth nearest correct estimater	100.00
To the seventh nearest correct estimater	50.00
To the eighth nearest correct estimater	35.00
To the next 12 nearest correct estimaters, $15.00 each	180.00
To the next 27 nearest correct estimaters, $10.00 each	270.00
To the next 933 nearest correct estimaters, $5.00 each	4,665.00
980 prizes amounting to	$20,000.00

In case of a tie or that two or more estimaters are equally correct, prizes will be divided equally between them.

VALUABLE INFORMATION.

To aid in forming your estimate we furnish the official figures showing the vote for Governor in each of these States for the past ten years as well as to give the total vote for the three States combined. The total vote for the three States is found in the right-hand column.

Year	Ohio.	Mass.	Iowa.	Total.
1891	795,629	321,650	420,212	1,537,491
1893	823,658	365,012	415,806	1,604,476
1895	837,466	328,121	401,345	1,566,932
1897	854,986	269,795	438,292	1,563,073
1899	908,159	299,166	433,351	1,640,676
1901	827,566	324,526	390,489	1,542,581

What will be the total vote for Governor in these three States combined on the 3d day of November, 1903? Figure it out and send in your estimates. It may mean $10,000 in cash to you.

CERTIFICATE OF BANK PRESIDENT.

I hereby certify that the Press Publishing Association has deposited $40,000 in the Central Savings Bank, Detroit, Michigan, for the express purpose of paying the prizes to those making the nearest correct estimates of the Total Aggregate Vote cast for the Office of Governor in the States of Ohio, Massachusetts and Iowa, on the 3rd day of November, 1903, and that this fund can be used for no other purpose.

W. A. Pungs
President,
Central Savings Bank.

Inclosed find $.....to apply on Subscription Account.
Name .....
Postoffice .....
State .....

My Estimates of Vote for Governor in the 3 States are:
.....
.....
.....

FRISCO SYSTEM

EXCURSION RATES.

SHERMAN, TEXAS.—Grand Encampment, I. O. O. F. Tickets sold October 4th and 5th, final limit October 10th, 1903. Round trip rate $3 30.

DETROIT, MICHIGAN.—Christian Church National Conventions. Tickets sold October 14th, 15th and 16th, final limit October 25th, 1903. Round trip rate $34.15.

CHICAGO, ILL.—International Live Stock Exposition. Tickets sold November 28t, 29th and 30th, final limit December 9th, 1903. Round trip rate $28.40.

DENISON, TEXAS.—Fair and Races. Tickets sold September 12th to 20th inclusive, final limit September 21st, 1903. Round trip rate $3.30.

Full information concerning any trip you may desire to make will be cheerfully furnished upon written or verbal application to

J. B. MORROW, C. P. & T. A. W. A. TULEY, G. P. A.
Fort Worth, Texas.

TO CALIFORNIA

FOR $25.00, DAILY, COMMENCING SEPT. 15
$50.00 ROUND TRIP, OCT. 11 to 17, INCLUSIVE

CHICAGO and return, one fare, Sept. 25, 26, 27

DENVER and return, one fare plus 50c, Oct. 4-8

DETROIT and return, one fare plus $2, Oct. 14, 15, 16.

Only Line with Through Sleepers, Texas to Chicago
Leaves Houston via H. & T. C. 11:30 a. m., Fort Worth 9 p. m.

Rock Island System

W. H. FIRTH, G. P. A.
Fort Worth, Texas.

A BOOM

does not, ultimately, bring about the best results to a community.

THE PANHANDLE

is NOT on a boom, but is enjoying the most rapid growth of any section of Texas.

WHY?

Because only recently have the public at large realized the opportunities which this northwest section of Texas offers. The large ranches are being divided into

SMALL STOCK FARMS.

Wheat, Corn, Cotton, Melons and all kinds of feed stuffs are being raised in abundance surpassing the expectations of the most sanguine.

A country abounding in such resources (tried and proven), together with the

LOW PRICE

of lands, cannot help enjoying a most rapid growth, and that is what is happening in the Panhandle.

"THE DENVER ROAD"

has on sale daily a low rate home-seekers ticket, which allows you stopovers at nearly all points; thus giving you chance to investigate the various sections of the Panhandle.

Write A. A. GLISSON,
General Passenger Agent, FORT WORTH, TEXAS.
For pamphlets and full information.

Fort Worth Stock Yards Co.

FORT WORTH, TEXAS.

Daily Capacity.
5000 Cattle,
10,000 Hogs.
5000 Sheep,
1500 Horses and mules.

This is Your Market.
There is no reason to ship elsewhere.
"What's the use?"

PACKERS
Armour and Company,
Swift and Co.,
Fort Worth Packing Co.

Facilities for handling Northern and Southern Cattle unsurpassed. If you investigate the markets before shipping, you will find the Fort Worth market will net you more money.

W. B. KING, Gen'l Manager.
O. W. MATTHEWS, Sec'y and Treas.

HORSES

MULES!!

This market is now open for Horses and Mules, and we have good demand for Combination and Fancy Drivers and large and medium sized Mules. We handle them in any number, from one head up, and guarantee

Best Sales and Prompt Returns.

Write, wire or phone us.

Panther City Live Stock Com. Co.

Phone 1067. LIVE STOCK EXCHANGE BUILDING. Fort Worth

STOCK FEED MOLASSES

In tank cars or barrels. Write us for quotations for prompt delivery. Orders also solicited for

Ribbon Cane Syrups and Molasses

ALL GRADES.

McCullough Syrup Refining Co.,

HOUSTON, TEXAS.

THE MANSION HOTEL

Is the Stockmen's Home.

Rates $1.50 per day. - Single meal, 35c. - Bed, 50c.

Meals served regular, and cooked as you like them. Beds clean and neat. Rooms thoroughly cleaned twice a day. Everything first-class. No house in Texas gives its guests more for $1.50 a day. Stock Yards cars pass the door every 12 minutes. When in Fort Worth stop at the

MANSION HOTEL,

MRS. E. J. NASSIE, Proprietress.

PROFESSIONAL.

W. R. BOOTH,

Attorney -- at -- Law.

PRACTICE IN ALL COURTS.

Cor. 2nd and Houston Sts.

Over Old FIRST NATIONAL BANK BLD'G.

TEMPEL & HARDY

Attorneys & Counselors-at-Law,

Second Floor Wheat Bldg

Fort Worth, Texas.

DR. W. BEVERLY WEST

SPECIALIST.

Diseases of Skin, Kidney, Bladder and Rectum. All private diseases.

303 and 304 Wheat Building, Fort Worth, Texas.

GENERAL MARKET REPORT.

Country Produce.

PRICES TO SELLERS.

POULTRY—Hens, per dozen	$3.00
Roosters, per dozen	1.50
Fryers, per dozen	$2.50 to $3.00
TURKEYS—No demand.	
DUCKS—Per dozen	3.25
EGGS—Per dozen	16½
BUTTER—Per pound, yellow	15c to 20c

Grain and Hay.

PRICES PAID TO FARMERS.

HAY—Johnson Grass, ton	$7.00
Prairie Texas, ton	7.50
Prairie Territory, ton	7.50
Alfalfa	15.00
BRAN—Per cwt	.80
CORN CROPS—None offered.	
CORN SHELLED—Per bushel	.50
OATS—Per bushel	.47
WHEAT—No 2	.72 to .73
No 3	.72

Vegetables.

CABBAGE—Per pound	2c
TURNIPS—Per pound	4c
POTATOES—Per bushel	90c
SWEET POTATOES—Per bushel	$1.00
TOMATOES—Per pound	4c
GREEN BEANS—Bushel	$1.50
LIMA BEANS—None, bushel	$1.40
CUCUMBERS—Per doz	25c
WATERMELONS—Dozen	$1.00 to $3.00

Seeds.

SELLING PRICE.

ALFALFA—100 pounds	$13.50
MILLET—Prime, 100 pounds	1.65
Fancy German	1.15
Pearl or Cattail	12.50
KAFFIR CORN—Per bushel	.65
DWARF ESSEX RAPE—100 pounds	6.00
CANE—Early Amber	1.30
Orange	1.30
Red Top	1.50
TURNIPS—Purple top, 100 lbs	25.00
Rutabaga	22.50
OATS—Texas Winter Turf, bushel	.75

Hides.

PRICES PAID SHIPPERS.

Heavy Dry Beef	12½c
Heavy Dry Fallen	11½c
Lights	9½c
Dry Salt	10c
Green	6½c

Provisions.

FROM THE STORE.

BACON—Standard	11½c
Extra	10½c
Dry Salt Standard	10½c
Dry Salt Bellies	12½c
Bacon Bellies	13½c
HAMS—Medium	15c
Large	14½c
LARD—Leaf, in tierces	11c
50-pound cans	11½c
10-pound cans	12c
Compound, tierces	9c
10-pound cans	11c

Sugar and Molasses.

SELLING PRICES AT STORES.

SUGAR—Granulated, pound	6c
Cut loaf and powdered, pound	7c
Yellow	5c to 5½c
MOLASSES—Sorghum, gallon	40c
Rebolled molasses	55c
Table syrup, gallon	65c
Louisiana Ribbon Cane	60c

Staple Groceries.

SELLING PRICES.

COFFEE—Roasted, pound	12½c
RICE—Fancy, full grain	8½c
Choice	8c
Prime	6c
FLOUR—High Patent	$2.10
Fancy Patent	2.70
Third, or Straights	2.00
SALT—No. 1 fine, bbl	2.80

NEXT WEEK'S PROGRAM.

Next week the patrons of Greenwall's opera house will have for its attraction the Arnold Stock company and "McFadden's Row off Flats." The week starts off Monday night for five nights and matinees daily from Tuesday with the Arnold Stock company, opening play Monday night, "A Daughter of Satan." Change of play at each performance. Ladies to be admitted free Monday night when accompanied by a person with a paid 30 cent ticket if purchased before 6 p. m. Monday, and to close Saturday matinee and night with that big spectacular farcial review, "McFadden's Row of Flats." Everything new except the title.

THE ARNOLD STOCK CO.

The Arnold Stock Co. will open a 5 nights engagement at Greenwall's opera house, commencing Monday night, Sept. 28, in the well known successful melodrama, "A Daughter of Satan," taken ofrm the famous novel, "The Wickedest Woman in the World." For this play all special costumes and scenic embellishments are carried, making it one of the strongest plays ever carried by any repertoire company playing at popular prices. The vaudeville annex is surpassed by no other company on the road, and the wardrobe worn by the ladies is the finest worn by any repertoire company." Special vaudeville between the acts, with a change of play nightly.

On Monday night ladies are to be admitted free when accompanied by a person with a paid 30 cent ticket if purchased before 6 p. m. Monday. Matinee to be given daily from Tuesday. Change of bill at each performance.

GREENWALL'S OPERA HOUSE

5 nights, commencing Monday night, Sept. 28th. Matinees daily, commencing Tuesday.

ARNOLD STOCK COMPANY.

Monday Night

"A DAUGHTER OF SATAN."

Change of play at each performance.

Matinee prices—Adults 20c, children 10c

Night Prices—10c, 20c, 30c.

Ladies free Monday night when accompanied by a person with a paid 30c ticket if purchased before 6 p. m. Monday.

Seats on sale at box office.

Coming Saturday matinee and night, October 3,

"McFADDEN'S ROW OF FLATS."

WEEK'S MARKET REVIEW

CATTLE CLOSE THE WEEK SLIGHTLY LOWER—HOGS LOWER.

Receipts of Cattle About the Same as Last Week—Hogs Show a Material Increase—Horses and Mules.

The week has been marked by nothing of importance in the markets, which have preserved a steady tone throughout. Receipts of cattle are about the same as last week. Hogs are coming more freely, and the week has been signalized by the receipt of more hogs on one day than came in on any single day for three months. This was on Thursday, when receipts were 1,179.

Steers and good quality feeders close the week strong as compared with last Saturday, and cows 10 cents lower, except good fat, which are strong. The calf market is strong to higher. Hogs have scored a net loss of 10 to 15 for the week.

Monday's cattle market, with 4,002 head in, was steady on beef steers, but butcher stuff was easier. Tuesday was the worst day of the week, with beef steers slow, off a shade, and cows hard selling; 10 cents lower. Wednesday reported beeves active, steady, and cows slow. Thursday's report was the same. Friday all kinds were slow, due largely to the inferior quality of stuff on sale.

Hogs opened the week steady to strong, and 5 cents higher than last week's close. Tuesday lost this advance, and 5 cents additional. Wednesday was steady to strong. Thursday opened strong, but closed 5 to 10 lower than the opening. Friday was steady to a shade lower. The week closes 10 to 15 lower than last week.

But few sheep were on the market, not to exceed 500 head, and these sold at steady to strong prices. Armour & Co. were forced to import sheep from Kansas City to fill their orders.

The horse and mule market was good, though little was done. The horse and mule department at the stock yards is not yet fully ready for business. One firm is now at the unfinished barns, and another will open there on the first of October. There is a good demand for Texas horses and mules, at prices that are satisfactory to the sellers.

Receipts, as compared with last week:

	Cattle.	Hogs.	Sheep.
This week	9,974	2,808	521
Last week	9,304	2,391	——

Receipts by days:

	Cattle.	Hogs.
Monday	4,002	296
Tuesday	1,282	169
Wednesday	1,562	386
Thursday	1,716	1,169
Friday	418	588
Saturday (est.)	1,000	200

Receipts for the month, to date:

Cattle	35,555
Hogs	8,184
Sheep	1,906

Fort the year, to date:

Cattle	275,221
Hogs	100,392
Sheep	109,825

CATTLE.

Monday.

Receipts 4,002. Steers, top $3.95, bulk $2.50@3.60. Cows, top $2.50, bulk $1.85@2.00. Calves, top $4, bulk $3.50.

The market on steers was good. Packers were around early buying up all the good killing steers, with sales fully steady with last week's close.

There was a fairly active movement among feeder buyers, and this made the market on the light feeder steers good on a steady basis. The top today was $3.95 for one load averaging 1109 lbs., with several loads of pretty good, but not finished cattle. The bulk of the sales, however, landed within a range of from $2.50@3.60.

There was a liberal supply of butcher stock in today's run, which seemed fully enough to supply the demand from all sources. Outside of a few good loads of cows the quality was common to medium. Buyers were a little slow taking hold today, realizing that there was fully enough to go around, and as cattle came stringing in all day, there was no chance for better conditions. When cattle started to the scales and the market was summed up for the day the general opinion was for a slow, easier market.

The calf trade was fairly active and steady with the close of last week. Choice calves sold today at $4, but this kind were scarce and the bulk landed around $3.50.

Tuesday.

Receipts 1,282. Steers, top $2.75, bulk $2.35@2.60. Cows, top $2.25, bulk $1.75@2.10. Calves, top $4, bulk $3.00@3.75.

Not many steers arrived today. Only a few odds and ends of the light feeder kind came in, with nothing choice on sale, and even the usual supply of medium steers was lacking.

Thre was not much life i this end of the trade, as there was nothing among receipts that packers could use, and the little trading done was among speculators on about a steady basis with yesterday.

This was another day when the market on butcher stock was not very satisfactory.

Offerings were heavy yesterday and packers were pretty well filled up, and the result was a slow market all around today. The quality was mostly common and sales were generally quoted 10 lower than the close of last week, with the bulk of the sales today largely between $1.90 and 2.00.

Wednesday.

Receipts 1,562. Steers, top $3.60, bulk $2.50@3.00. Cows, top $3.25, bulk $1.75@2.00. Calves, top $4, bulk $3.00@3.50.

The supply today was largely made up of feeders, with a few of the medium kind.

The market showed a little more activity, and there was a better tone than characterized the trading of yesterday. While there was no quotable advance in prices, dealers were around early buying up the best of the supply at fully steady prices with yesterday, but the common thin feeder kind were, as usual, slow to move.

There was no change in the cow market today. Trading was fully steady with yesterday, and because of the moderate run the supply was cleaned up at a seasonable hour. One carload lot topped the market at $2.25, but as the quality was mostly common to medium, there were not many sales of this kind, and the bulk landed between a range of from $1.75@2.00.

Thursday.

Receipts 1,716. Steers, top $3.60, bulk $2.50@3.00. Cows, top $2.50, bulk $1.90@2.35. Calves, top $4.

Trading on all steers good enough for slaughter was strong and active with yesterday, and everything of this class was weighed up shortly after the opening of the market.

There was some activity among feeder buyers today, and as the supply was small, sales were generally on a steady basis with yesterday.

There was no change on butcher stock today. The quality was again common and not the kind packers like to take hold of.

The market at the opening was a little slow, but cows started to the scales at a seasonable hour, with sales, taking quality into consideration, on a steady basis with yesterday. The bulk of the sales were around $1 90@2.00.

Friday.

Receipts 412. Steers, top $2.65. Cows, top $2.30, bulk $1.70@2.25. Calves, top $4.00.

Receipts were small. No fat cattle arrived, and the only thing on sale were a few light thin stockers, which sold on about a steady basis with yesterday.

Receipts of butcher stock were small, and the quality, outside of a load of fairly good cows, was mostly common.

Trading was slow but the small supply was cleaned up by noon, with sales generally o a steady basis with yesterday.

HOGS.

Monday.

Receipts 296. Top $6.35.

It did not take salesmen long to get rid of today's supply. Outside buyers were here looking for a few hogs, and with a good demand from local packers, competition was strong and the supply sold out shortly after the market opened on a strong basis compared with Saturday's quotation.

The top today was $6.35 for 63 head averaging 209 pounds.

This shows 7½c higher top than Saturday, but the quality of today's offerings was much better.

Tuesday.

Receipts 169. Top $6.20.

Today's hog market was generally 5 to 10 lower. While the demand was good, there were not enough hogs to attract many buyers, and with packers' messages coming in quoting lower prices at Northern points, sellers could not do better than sell out on a lower basis compared with yesterday.

The top today was $6.20 for 91 hogs averaging 177 pounds, with a few wagon hogs at $6.

Wednesday.

Receipts 386. Top $6.30, bulk $6.25@6.30.

The quality today was better than the hogs on yesterday's market, but there was nothing strictly choice on sale.

Packers were bidding weak on the opening market, which resulted in a slow opening. There was a good demand, however. Packers did not hold off long, and soon hogs were going to the scales on a steady basis with yesterday.

Thursday.

Receipts 1,169. Top $6.32½, bulk $6.25@6.30.

Receipts of hogs today were liberal. Twelve cars arrived, making a total of 986 head, which with the drive-ins made total receipts for the day close around 1,000 head, the largest run since June 25th, when 1,174 were yarded, and against 676 for last Thursday, and 9 head for the correspoding day last month.

The quality today was good all around. On the opening market trading was strong compared with yesterday, but the closing market was weak with sales 5 to 10 lower than the opening.

Friday.

Receipts 588. Top $6.27½, bulk $6.20@6.25.

The market was slow opening today, as buyers at the start were bidding considerably lower, but salesmen held on and when hogs started to the scales prices were a shade lower compared with yesterday.

The quality was fairly good. One load of choice sorted hogs of good weight topped the market at $6.27½, with the bulk of the sales from $6.20@6.25.

SHEEP.

Tuesday.

A few sheep arrived today. Forty-seven head were driven in, which were of good quality and fat.

Packers have not been getting all the mutton they want lately, and all offerings are snapped up almost as soon as they are yarded at good strong prices compared with Northern markets.

The top today was $3.25 for lambs averaging 56 pounds, with 76-pound sheep at $2.90. Some lambs sold late yesterday at $3.50.

Wednesday.

Receipts of sheep today were 156 head. The demand was good, the supply sold out fully steady with yesterday, with the best lambs at $3.50, and sheep at $2.55.

SPECIAL COLORADO RATES.

Announcement is made by "The Denver Road" (the Fort Worth & Denver City Railway), that tickets will be sold to Colorado points, from October 4 to 8 inclusive, for one fare plus 50 cents for the round trip.

This rate is considerably lower than the regular summer tourist rate, and as the tickets will be good until October 31, same as the summer tourist ticket, it is expected a large number of people will take advantage of same.

A postal card addressed to A. A. Glisson, G. P. A., Fort Worth, Texas, will bring any further desired information.

Watches. Watches. Watch

We have CHEAP Watches, $1.00 to $5.00. | We have GOOD CHEAP Watches, $6.00 to $25.00. | We have F Watches $30.00 to $

We are headquarters for Diamonds, Solid Silver and Cut G Our prices are the lowest always—quality considered.

FORT WORTH, TEXAS. **J. E. Mitchell Co.,** 506-508 MAIN ST.

WHOLESALE, RETAIL AND MANUFACTURING JEWELERS.

F. C. BOERNER,

The Leading Jeweler, No. 607 Main Fort Wo

LOOK AT THE PRICE OF WATCHES.

15 Jeweled Waltham movement, in 20-year filled case, $11.0

7 Jeweled Elgin or Waltham movement, in Nickel case, $4

STOCKMEN, WATCH THIS SPACE for GOOD THINGS IN JEWE

Careful Attention to Mail Orders.

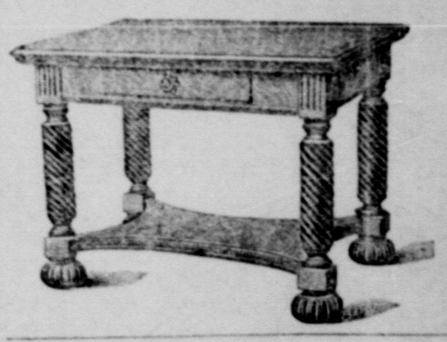

We make the price the goods.

FURNITURE, CARPETS, RAN AND STOVES

Everything for your house on easy payments

ELLIS

FURNITURE AND CARPET CO.

704 and 706 Main 705 Houston St.

THE FARMERS AND MECHANICS NATIONAL

FORT WORTH, TEXAS.

CAPITAL AND PROFITS - - -

OFFICERS AND DIRECTORS:

J. W. SPENCER, President. D. W. HUMPHREYS
BEN O. SMITH, Cashier. BEN. H. MARTIN,
MARY J. HOXIE. PAUL WAPLES, G. L.
D. G. HAMILTON, G. H. HOXIE, M. P.

CORRESPONDENCE SOLICITED.

Metropolitan Business Co

W. W. DARBY and A. RAGLAND, Proprietors, Dallas,

Exclusive right in Texas to teach the celebrated Bliss System of Actual B start. Finest shorthand School in the South. Two expert teachers of P Shorthand. During September $25 will pay for an unlimited scholarship in G touch typewriting. Write for a copy of the finest catalogue ever printed in

INTERNATIONAL BUSINESS CO

A First-Class Boarding School in which young men and women for the affairs of life. The course of study comprises Commercial Stenographic and Spanish. Terms reasonable. No vacation. Ad

INTERNATIONAL BUSINESS COLLEGE, San Anto

Exchange Cafe.

OPEN DAY AND NIGHT.

Regular Dinner from 11:30 to 1:30 35 Cents.

H. H. PETERS & CO.

HOTEL WORTH

FORT WORTH, TEX.

Interuban and Stock Yards Cars Convenient.

CROWN RESTAURANT

107 East Seventh St. Phone 2800.

Short Orders and Ladies' trade given special attention.

Everything new and attractive; table supplied with best in the market. Open day and night. Merchants' lunch from 11.30 to 2:30.

JOE POYDEN, Proprietor.

AUSTIN COL For Young Men

Literary Courses, Business C Courses. For Catalogue and o address the Registrar of Aust Grand Ave., Sherman, Tex.

25th Year. FORT WORTH, Texas. Business

Has the best more successful more calls from for our students. for the past 20 yea catalog, address F. P. PRE

CALL, WRITE OR 'PHONE FO DRAUGHON'S PRACTICAL Business

FT. WORTH, CORNER 7th A INC., $300,000 Chain of eight Colleges owned by ba chants and others. Diplomas from the means something. Book keeping, Pen Shorthand, etc. Superior instruction night. Positions secured. NO VA CAT

Closing SALE

KELLER The Buggy

300 West Second Street

PRIME CRACKED C MEAL and HULL

From new crop seed for imm or future shipment. Write, or wire for prices.

ROYSE COTTON OIL

Royse, Texas.

Have You Heard About It?

HIS ROYAL MAJE

PRISCU

King of the Fort Worth

MERRY MAKER

commands your presence for a season of rapturous revelry during week o

OCTOBER 5-10,

Extra low rates on all r roads. Come bring y family, you will have best time of your life