THE SNYDER DAILY NEWS

VOL. I—No. 180 | SNYDER, TEXAS, FRIDAY, DECEMBER 8, 1950 | EIGHT PAGES—PRICE 5c

Handsome New High School Proposed For Snyder

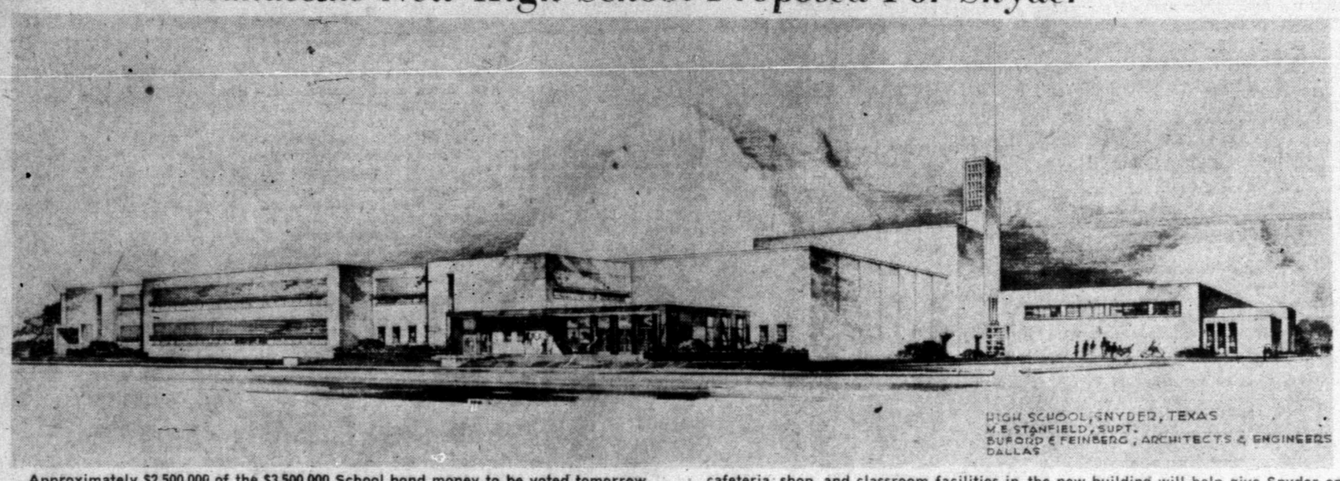

Approximately $2,500,000 of the $3,500,000 School bond money to be voted tomorrow will go to build the new high school shown above. When completed about two years from now, the building will accommodate 1,000 students. Auditorium, gymnasium, cafeteria, shop, and classroom facilities in the new building will help give Snyder one of the state's most up-to-date and complete school systems.

School District Bond Election Tomorrow on $3,500,000 Issue

A $3,500,000 tax bond issue to construct buildings for a new high school and two elementary schools will be decided by Snyder taxpayers polling their opinions tomorrow in the tax office at 1924 Twenty-sixth Street. The polls will open there at 7 o'clock tomorrow morning and remain open for 12 hours.

HEAVY ENROLLMENT

With a present enrollment in Snyder schools of 3,408, the school system finds itself inadequately equipped to educate so many students, and the problem is expected to become worse with anticipated increases in enrollment for the next few years.

At present there are 569 students in high school. Next year there will be 759, in 1952 there will be 927, and in 1953 there will be 1,063.

Those figures are obtained by adding the number of students now enrolled who will reach high school grades each year, and subtracting the number in classes that will graduate each year.

Now there are 195 freshmen, 171 sophomores, 108 juniors, and 95 seniors in high school. Next year there will be 285 freshmen replacing this year's graduating class of only 95. In 1952 there will be 276 freshmen to replace a class of 108, and in 1953 there will be 307 freshmen to replace a class of 171 members.

Those fugures are totaled only for the next three years, but they grow greater as time goes on, and a total enrollment of more than 5,000 students can be expected within the next 10 years.

JUNIOR HIGH

Here is a picture of the present situation at the junior high school, described as "wholly inadequate," by T. D. Wiman, principal of the high school.

The 561 junior high students meet in 15 rooms — four of them temporary structures. There are 11 rooms in a building moved to Snyder from Crane, a structure which must be replaced before long.

CROWD CLASSES

That means that in junior high school some 40 students meet in classes that should accommodate only 26 students according to Snyder's rating under the Gilmer-Aikin plan. There is a need right now of at least five more classrooms.

In numerous other temporary classrooms elementary classes and high school classes meet.

Approximately 500 elementary students meet in temporary classrooms. Here again about 40 to 45 students are packed into classrooms where less than 30 should be accommodated.

The high school now has 20 classrooms, seven of which are temporary.

In the new northwest elementary school, built to accommodate from 525 to 550 students, there now are 811 students enrolled. This overload would be relieved by the building of new elementary school buildings.

MORE BUSSES

Another situation the bond issue proposes to correct is the shortage of school busses. Now 19 are in use and seven more have been approved for next year, which will put the transportation problem on a much easier basis, Elmer Taylor, school business manager, said, but the hitch is that the busses now in use and the new ones to come will have to be serviced by facilities originally intended to service a maximum of four.

Because of inadequate service facilities, five of the present 11 school busses were broken-down and unable to make their runs yesterday. They were back in service today.

Provisions for a new service garage are made in the propssed bond issue.

The proposed new high school would be built to accommodate 1,000 students.

Each of the proposed new elementary schools would have 18 classrooms.

More Shows Of Petroleum In Garza Wildcat

Continental Oil Co. No. 2 Swenson, Northeast Garza County wildcat, has found more shows of possible oil and gas in the Pennsylvanian reef lime.

The latest show was developed in a drillstem test at 6,851-87 feet. The tool was open five hours and 25 minutes.

Gas showed at the surface in three hours and 15 minutes. The gas volume was not gauged or estimated.

The fluid which was recovered in the drill pipe during the test was reversed out. There was 1,620 feet of clean oil, 90 feet of heavily oil and gas cut drilling mud and 90 feet of salty drilling mud. No signs of formation water were reported.

Open flowing bottom hole pressure was 850 pounds. Shut-in bottom hole pressure after 15 minutes was 2,525 pounds.

Operator is preparing to drill deeper.

This prospector has logged good shows of oil and gas and had some other free oil in previous drillstem tests since it entered the Pennsylvanian lime at 6,843 feet. Datum of that point is minus 4,483 feet.

It is 20 miles northeast of Post and 1,980 feet from north and west lines of section 43, block 2, H&GN survey.

TERRY LOCATION

Eight miles northwest of Wellman in Southwest Terry County, Placid Oil Co. has spotted location for its No. 1 A. R. Brownfield, which is to be drilled as an 11,500 foot Pennsylvanian lime wildcat.

The exploration will begin drilling at once 660 feet from north and east lines of section 60, block B-14, C&M survey. This wildcat is being drilled as the result of a deal worked out by Jack Petosky of Midland. He leased a block of about 4,500 acres in that region and then turned 1,800 acres of checkerboarded leases to Placid to drill the well.

He retained the other 2,500 acres and kept an override on the acreage turned to Placid.

Phillips Petroleum Co. is supporting the drilling of the wildcat.

FISHER TEST

A 6,000 foot Ellenburger wildcat has been located in the extreme northeast corner of Fisher County.

The exploration is Atlantic Refining Co.'s No. 1 W. J. Bryan.

Exact location is 1,980 feet from north and 660 feet from the east lines of section 18, Austin & Williams survey.

That makes it five miles north of Hamlin and two miles south of Moutray-Moore Drilling Co. No. 1 W. J. Bryan, a drilling prospect in Fisher County.

Operator is moving in materials and will probably spud the venture within the next week.

MOVE RIG

Burdell Oil Co. No. 3 Keller, at a total depth of 6,887 feet, is now releasing the rig and moving in a unit to swab the acid load.

Water fluid level is reported to be 3,000 feet off the bottom.

City Tax Refunds For 460 Sent Out Today

City tax refund checks are ready for mailing and will be sent out today to about 460 people in Snyder F. W. Berry, city tax assessor-collector, said today

The refund, totaling approximately $15,000, is being made to property owners who paid their taxes before the city lowered the tax rate.

All parties who had paid city tax on the old rate of $1.50 per $100 are entitled to a refund, Mayor Forest G. Sears, said.

The city council passed a resolution Oct. 23 to set the tax rate at $1 for each $100 valuation for the year 1950.

Reduction of the tax rate was possible because of the increase in total city valuation, the mayor said.

U. S. Experts Are Not Sold On Production Of Monster Tanks

By ELTON C. FAY
(Associated Press Staff)

FORT KNOX, Ky., Dec. 8. — American armor experts decline to be stampeded into production of monster tanks by rumors that Russia has them.

Instead, the Army's foremost tank designers at this armored center are concentrating on improving the family of medium tanks with harder hitting fire-power. They are so heavy they need special highways or bridges.

LIGHT TANKS

At the same time, the United States is pushing ahead with development of light tanks which experts believe have a specialized function in modern battle.

The Army explained its armor doctrine and exhibited some of the improved tanks to reporters on a visit here.

Among other things, the new T-41 light tank, just going into production at the Cadillac division of General Motors, was taken out of wraps. While there had been a brief announcement that a light tank was being produced, no details had been made public until today.

PROTECTION IDEA

The T-41 light tank isn't intended to battle other tanks. It is to be used for fast reconnaissance and protecting the flanks of infantry units against small and medium weapons attacks.

The T-41, as it exists in the original, hand-built prototype at Fort Knox, weighs about 25 tons, mounts a new design 76 millimeter gun, is driven with a 500 horsepower engine and has a roadway speed of "better than 35 miles an hour." Because of some gadgets which can't be discussed it can fire accurately at a target even while it is rolling at high speed.



Low Of Nine Degrees Today

The 9-degree minimum recorded here early this morning seemed almost mild compared to the 4 and 5 degrees reported on the two previous mornings by Mrs. D. P. Strayhorn, weather observer.

Warmer weather forecast for the state yesterday brought only a 36 degree maximum to Snyder, little warmer than preceding days.

The rest of the state is also dry, and warming rapidly from the record cold snap that has claimed three lives ,more than a thousand head of livestock and heavy crop losses.

Freezing weather extended across the Panhandle, North and Central Texas during the night—but readings were several degrees higher than on the previous night.

Amarillo, for instance, recorded 18 degrees early today compared with a minimum of eight yesterday.

The island resort city of Galveston had the highest low 57 degrees.

VEGETABLES KILLED

High thin clouds covered most of the state today, and the U. S. Weather Bureau said there was little chance of precipitation. Late yesterday a light flurry of snow was reported in downtown Dallas.

The frozen body of Juan Lujan Romero was found at El Paso yesterday morning, the second victim of exposure. A teenage youth found dead Wednesday at Amarillo remained unidentified. An automobile accident caused by the freezing weather contributed the third fatality.

The tender vegetable crop in the Rio Grande Valley was destroyed yesterday by the cold, but fruit trees escaped serious damage.

Residents Evacuate In The Path Of Lava

CATANIA, Sicily, Dec. 8. (AP)—A deafening whistle shrilled from the depths of seething Mount Etna early today as a column of trucks bore the last frightened residents from tiny Mllo Village, menaced by the oncoming lava tide.

Volcano experts said the piercing whistle apparently came from a lava-blocked crater, as pent-up gases forced their way into the open.

Chiang Wants His Troops To Invade China

NEW YORK, Dec. 8. (AP) — Generalissimo Chiang Kai-shek advocates invasion of China's mainland by his anti-Communist troops from Formosa. He suggested this would help after the Korean situation "basically."

The Chinese Nationalist leader, replying to a series of questions by Radio Commentator Robert Montgomery, declared an invasion by his forces, "with co-ordinated action from the United Nations naval and air forces," would meet a "concerted response" from 1,500,000 guerrilla's in China.

Also, Chiang said, the landing would rally "many troops now under Communist control" and "these will shake the foundation of the (Communist) Peiping regime."

Cold Sweeping Though East

By he Associated Press

A surge of cold air and snow moved into the eastern states today after damaging winds and rain whipped across the storm-harassed area.

At the same time, the Midwest shoveled out of the season's heaviest snowfall and the South got some relief from a severe cold snap.

Winds of gale force which battered Pennsylvania, New York West Virginia, Virginia and Maryland yesterday, swept into the New England coastal region today. Shipping was hampered. Power lines were knocked out. The strong winds uprooted trees and blew off rooftops of houses in many parts of the storm belt.

The snowstorm over the midcontinent left a carpet of white measuring as much as 44 inches in northern Michigan. There was much drifting but forecasters said the winds would diminish during the day.

Rising temperatures also were in prospect, with no sub-zero predicted tonight. Snow, however, continued today over most of the north central region.

Rain pelted wide areas of the Middle Atlantic and eastern sea

A Mother's Tears



Mrs. Mary Scarpati grasps her handcuffed son, Anthony, as he is led from a Brooklyn courtroom after being sentenced to 15 to 30 years in the May 12 teen-age gang slaying in Brooklyn's Prospect Park. A moment later she collapsed and friends of young Scarpati started in the court corridor protesting the severity of the sentence.

Thousands Of Men Try To Break Red Trap And Reach The Escape Port

Manufacturers Blast Profits Tax Once More

WASHINGTON, Dec. 8. (AP) — The National Assn. of Manufacturers reiterated today its contention that the proposed excess profits tax is "a bad law, inflationary and unsound."

However, the Senate Finance Committee was generally believed about ready to approve the measure and press for its swift enactment to skim billions in revenue from the profits of business and industry.

SUB-MEASURE

Instead of this measure, NAM urged substitution of a "corporation defense tax" to be "determined as a flat percentage increase of the ordinary income tax."

This proposal was made in a statement prepared for the committee's final public hearings on the tax bill President Truman requested to help meet the rising costs of defense preparation.

It came from Charles R. Sligh, Jr., chairman of NAM's taxation committee and president of Charles R. Sligh Co., of Holland Mich.

POINT

Sligh said the association opposes the excess profits levy "to help Congress avoid the repetition of the costly error made in World Wars I and II," when such taxes were imposed. NAM's substitute he said, "will take any specified number of dollars from corporation profits without inflicting irreparable harm, especially upon small and growing businesses."

As the committee pressed to close out its public sessions by nightfall, 23 witnesses — mostly from industry and business —were scheduled to testify against the tax measure. It already has House approval.

Wants Wage-Price Controls

WASHINGTON, Dec. 8. (AP)—Sen. O'Mahoney (D-Wyo) today urged the American people to demand "in self defense" that the administration invoke at once the wage and price controls which top officials conceded are inevitable.

Key officials who are in daily contact with President Truman said last night that the date when controls are imposed depends primarily on the time required to set up the necessary administrative forces.

Some word on the timing may come from the anti-inflation top command today. Alan Valentine, economic stabilization administrator, and his two chief lieutenants, Michael V. Disalle for prices and Cyrus S. Ching or wages, arranged to meet reporters.

Valentine's ESA last night took its first action to restrain climbing prices, with no assurance it would succeed. It asked General Motors and Ford to suspend their announced price hikes on 1951 auto models, and eight other manufacturers to hold up any contemplated price rise. GM and Ford had no immediate comment. They said they had not seen Valentine's request.

O'Mahoney, chairman of the Senate-House Economic Committee, said quick action is imperative because this nation's free enterprise system is locked in a struggle with totalitarianism and Stalin expects his country to defeat itself by failure to lick the inflation problem.

He said all economic groups will suffer if there is further delay in solving controls.

Price Stabilizer Sees No Reason To Freeze Prices At This Time

WASHINGTON, Dec. 8. (AP) — Price Stabilizer Michael V. Disalle said today the government definitely is making plans for a ceiling on prices but sees no reason to freeze them now.

Such a ceiling would necessarily be coupled with a lid on wage increases, but Disalle told a news conference he hoped any freeze would not be necessary.

In any case, the former Toledo mayor said his price agency would be unable to impose a general ceiling for 60 to 90 days because of a lack of staff, space and administrative organization.

Disalle is director of price stabilization in the economic stabilization agency. He spoke at a conference held jointly with Economic Stabilization administrator Alan Valentine and Wage Stabilization Board Chairman Cyrus S. Ching.

All made it clear that a wage-price freeze, widely rumored in the last few days is not imminent.

The ESA administrator indicated also the agency might make any price roll-back retroactive—a plain warning to businessmen that attempts to "beat" a freeze by boosting prices now might be fruitless.

Valentine said he had not yet received any reply from Ford Motor Co. or General Motors Corp. to his telegrans last night urging them to suspend their announced price increases on 1951 models, pending an industry conference with ESA here next week.

Booked In Slashing



Ronnie Quillan, red-haired actress, (above) was booked in Hollywood on charges of assault with a deadly weapon as the result of the slashing of Negro Singer Billy Daniels in her apartment shortly before dawn. Doctors took 35 stitches to close a gash on Daniels' neck and face inflicted with a butcher knife.

About 40,000 North Koreans Behind Lines

By DON WHITEHEAD
(Associated Press Staff)

WITH U. S. EIGHTH ARMY, Korea, Dec. 8. (AP) — A Red force up to 40,000 well-armed men—mostly reorganized North Korean troops—is operating behind the Eighth Army lines today.

It is increasingly harassing the United Nations retreat south.

For the past three months the Reds have slipped out of the hills and valleys with hit and run raids on villages and supply lines.

The Eighth Army has been fighting a war within a war to control the menace.

The so-called guerrillas for the most part are North Korean troops who were bypassed in the allied offensive last September.

The big breakthrough in the south left thousands of enemy troops behind who refused to surrender.

An Eighth Army staff officer estimates there are more than 20,000 in the frozen hills and secluded valleys. But South Korean police say there are up to 40,000.

About half of them are in the area between Seoul and Pyongyang, operating east of the main supply route for the Eighth Army. The other half are in the Namwon area in Southwest Korea.

Capt. James Tate of Rome, Ga. who has kept in close touch with the guerrilla situation, said the only way the Army could have wiped out this force would have been to comb over every hill and valley in the big advance north.

Montana Draft Board Doesn't Want To Quit

HELENA, Mont., Dec. 8. (AP) — Two Montana County Draft Board members who don't want to call any more men until the atom bomb is used in Korea were under suspension today but they aren't ready to quit their jobs.

Gov. John W. Bonner said he has copies of telegrams in which Gen. Lewis E. Hersey, Selective Service Director, suspended the two.

The Governor said Chairman R. B. Taylor and Carl Floman of the Roosevelt County Draft Board have been suspended for five days.

Bonner demanded their resignations. He said their position was "akin to mutiny."

Patrol Contact Reported On Defense Line

Drive From The South In Effort To Link Up With Those Trapped

By The Associated Press

TOKYO, Dec. 8. (AP)—Thousands of American and allied troops battled desperately to break through fiery Red Chinese traps today in efforts to reach the Korean east coast for probably mass removal by sea.

Chinese forces were reported close behind one retreating force of 20,000 at the Koto airstrip, on both sides of a canyon trail leading down to the sea, and ahead of them near their expected place of embarkation on the Sea of Japan at Hungnam.

Thousands of others scattered in the northeast were trying to reach the escape port.

PATROL WORK

In Northwest Korea, only patrol contact was reported long the newly formed Eighth Army defense line.

Top American naval and Marine officers conferred secretly on a ship off the stormy east coast. A U.S. Eighth Army source said some allied South Korean troops, in the far northeast, already had escaped by sea.

The big question was how many others in the northeast could reach the coast.

At the most critical spot the 20,000 U. S. Marines and doughboys and a few British — were in the midst of a tank-led drive to break out of a four-sided Chinese trap south of Changjin Reservoir.

Reds entrenched on dominating ridges and shielded by a snowstorm from allied air attack raked the column with heavy fire.

SLOW MOVING

The Leathernecks and infantrymen moved slowly down a steep, ice-glazed and snowy mountain trail from Koto, eight miles south of the reservoir. Forward elements had covered five of the 45 long miles from Koto to the east coast escape port of Hungnam by Friday noontime.

Driving north to meet them was a relief column of the U.S. Third Division, trying to clear the roads into the mountains from Hungnam.

But even if the 20,000 should link up and escape that fiery defile, thousands of additional Chinese massing north of Hungnam and the nearby industrial city of Hamhung threaten to cut them off again.

A Chinese attack on the Koto airstrip behind them ade the critical situation even worse. The bunny strip is the only outside link for the trapped troops south of the Changjin.

UN Challenge To Red Report

By MAX HARRELSON
(Associated Press Staff)

LAKE SUCCESS, Dec. 8. — The seven-member United Nations Korean Commission sent the General Assembly a special report today challenging Soviet claims the Chinese Communist troops in Korea are volunteers.

The commission said it had made an on-the-spot inquiry and found all prisoners taken by Gen. Douglas MacArthur's forces were members of regular army units.

Selin Sarper of Turkey read the report to the Assembly's 60-nation political committee. The commission estimated at least 400,000 Chinese Reds are in Korea. It said that none of the prisoners taken had the slightest idea they were fighting U.N. forces. Instead, they thought they were fighting South Koreans.

The political committee then launched into its debate on a six-nation demand for the immediate withdrawal of the Chinese Communists.

India's Sir Benegal N. Rau, leader of the behind-the-scenes peace efforts, said he had received no reply from Peiping either to his personal appeal or to an appeal from 13 Asian and Middle East countries. The latter group last Tuesday called upon the Chinese Communists to stop at the 38th Parallel.

Weather

WEST TEPAS: Partly cloudy this afternoon, tonight and Saturday. Warmer Panhandle, South Plains and east of Pecos Valley this afternoon.

Answering Housing Inquiries



Answering one of the many letters from real estate customers, Mrs. L. A. McClanahan, of Jack & Jack Realty Co., 505 East Highway, begins a busy afternoon in her office.—(Staff photograph).

Civil Defense Director Urges Regional Blood Bank In Waco

By TEX EASLEY

WASHINGTON, Dec. 8. (AP) — Establishment of a regional blood bank in Waco to serve all major cities in Texas in event of atomic bombings was urged yesterday.

Civil Defense Director James LeBlond of Waco laid the proposal before Dr. Ross T. McIntire, chairman of the American Red Cross committee on medical policies and procedures in the national blood program.

The nearest existing regional blood bank to Texas is at Wichita, Kan., LeBlond said.

"In the even of atomic warfare, several of Texas' largest cities, such as Houston, Dallas, Fort Worth and San Antonio, would be prime targets," he added.

"We believe that Waco would not be bombed. Therefore, it would be a logical center for a regional blood work. While probably not large enough to draw enemy bombers, it is still of sufficient size to be the central location of such a vital defense activity."

LeBlond said he proposed the Waco blood bank first might be set up to serve only a radius of 100 miles. It would operate mobile blood donor centers and deliver plasma to doctors and hospitals throughout central Texas.

"We would then have the organization and facilities trained and available," he continued, "so that in an emergency operations could be expanded greatly to serve the entire state."

He said Dr. Ross expressed keen interest in the proposal, and suggested that the matter be discussed further with medical society officials in central Texas and that an application then be filed with the Red Cross.

LeBlond said local interests probably would be expected to put up a fourth of the cost. The national Red Cross would furnish the bulk of the cost, he added.

He had no figures on the cost of a building and equipping it. He estimated the annual operating costs at $150,000.

Rep. Poage (D-Tex), with whom LeBlond also discussed the proposal, said he would do everything possible to get such a blood bank for Waco.

LeBlond is one of 10 Texans here attending a meeting of the American Municipal Association.

Others include Charles H. Oehler, Galveston; and Mayor Carroll Shiffer, Texarkana.

ADVERTISEMENT

Ohio Wife Keeps Busy Pace And Feels Good Now

Mrs. Aurthur Heber, 4308 Hays Avenue, Cincinnati, Ohio, is a busy little bee these days — she scurries around her kitchen cooking a hearty meal for that husband of hers; you ought to see her finish off the family laundry in just a mite of time. She is a bundle of energy these days and she wants everybody to share her secret of happiness. She found that by taking HADACOL her system gets those necessary Vitamins B1, B2, Niacin and Iron that it at one time lacked.



Mrs. Heber, who had been nervous for some time, said "After I got on my feet I was still unable to eat anything. I knew my not being able to eat or digest foods properly was a result of a nervous condition. Then my husband heard how other folks were being helped by HADACOL. I started taking HADACOL immediately. Now I am on my seventh bottle of HADACOL. I can eat anything I want and actually enjoy it. My nerves are very steady and I know my nerves are all right because things that once irritated me don't bother me in the least now. I just can't thank HADACOL for making me feel so wonderful again."

Buy HADACOL today. Trial size bottle only $1.25. Large family or hospital size, $3.50. Refuse substitutes. There's only one true and genuine HADACOL. If your druggist does not have HADACOL, order direct from The LeBlanc Corp., Lafayette, La.

Extension Of Rent Controls Assured Today

WASHINGTON, Dec. 8. (AP) — The federal rent control program, due to expire in some areas Dec. 31, was assured today of at least another two months of life—and probably more.

Bills temporarily extending the rent law whipped through the Senate and House yesterday, and today went to conference to compromise differences.

As Senate-House conferees arranged to meet, all advance indications pointed to a 75-day extension of the present control law with inclusion of a provision simplifying decontrol procedure.

The Senate version, passed by a vote of 55 to 28, provides for a two-month extension. The House voted 221 to 152 for a three-month extension.

In effecting a compromise, Senate-House conferees were expected to split the difference and accept a Senate amendment allowing a city council to decontrol local rents by a simple council resolution rather than a formal ordinance. The House rejected a similar decontrol amendment.

As the law now stands, the main control feature of the rent law dies New Year's eve. Thereafter, there would be no compulsory controls except in those cities and local communities now under controls which elect to retain them until June 30.

Extension of the compulsory control feature was requested by President Truman to allow the incoming Congress time to review the whole rent question for some more permanent solution.

Lucas Sees Aid For Yugoslavs

WASHINGTON, Dec. 8. (AP)—Senate Democratic Leader Lucas of Illinois predicted today the Senate will approve a $38 million food aid authorization for Yugoslavia.

Arranging to have a committee-approved bill called up, Lucas told reporters he sees no barriers ahead to speedy Senate action on what some administration experts have called the calculated risk of giving help to Marshal Tito.

The measure was approved by the Foreign Relations Committee with Sen. Hickenlooper (R-Iowa) withholding his vote. He did not say why. A companion measure was up for rules committee clearance in the House today.

The United States already has made $33,500,000 in food supplies available for drouth-stricken Yugoslavia, which has broken with the Kremlin but still maintains a Communist form of government.

Ask Long Term For Harry Gold

PHILADELPHIA, Dec. 8. (AP)—The United States government has asked a long prison term for Harry Gold, the meek little chemist accused of being messenger boy in what was potentially the most important military betrayal in history.

Gold was born in Switzerland 39 years ago of Russian parents. He appeared before Federal Judge James P. McGranery nine years to the day after Japan's attack on Pearl Harbor. He has admitted that he acted as courier for Dr. Klaus Fuchs, top British atomic scientist. Fuchs obtained the secrets for Russia while he worked on atom bomb development. He was convicted of espionage and is in a British prison.

Judge McGranery delayed sentencing until Saturday so that he could ponder the long prosecution and defense tales of little Gold's mighty work. U. S. Atty. Gerald A. Gleeson asked for 25 years in prison. Gold's court appointed attorney was former Republican Party national chairman, John D. M. Hamilton.

Airline Pilots Vote To Walkout On Strike

MIAMI, Fla., Dec. 8. (AP) — Approximately 80 pilots in Miami and another 40 in Jacksonville voted unanimously last night to strike against National Airlines, alleging breach of contract.

The pilots, members of the National Air Line Pilots Assn. (AFL), listed 30 grievances. Among them were accusations that the company failed to follow pilot seniority rules in the contract.

Under the Railway Labor Act a 30-day cooling off period must elapse before the strike can become effective. During that time the pilots must notify the National Mediation Board, the Post Office Department and the company of their intention to strike.

The eggs of sharks and rays have long filamentous processes attached to them, allowing them to cling to seaweed so that they may not be beaten against the shore and broken.

Lumber Firm Receives Tools



Claude Robinson, of the Scurry County Lumber Co., East Highway, inspects a new alumuinum square, part of a new shipment of carpenter tools.—(Staff photograph).

Pravda States Propaganda

MOSCOW, Dec. 8. (AP) — Pravda charged today that "feverish war propaganda is being made in the capitalist countries" and declared the United States is the "center and disseminator."

The Communist Party newspaper called for punishment of those spreading this "criminal war propaganda." It named President Truman, Gen. Douglas MacArthur, and W. Averell Harriman, the President's foreign affairs co-ordinator.

Pravda also assailed the Reader's Digest, Life Magazine, and the Washington Times-Herald as press organs constantly propagandizing for war.

"The imperialist ruling circles of the United States," the newspaper said, "are making every effort to poison the consciousness of the masses with evil war propaganda, to convert them into an obedient tool of the realization of their mad adventurist plans of world domination."

Eisenhower Sees All Young Men In Uniform

CAMP PICKETT, Va., Dec. 8. (AP) —Gen. Dwight D. Eisenhower warned 20,000 troops in training here that the United States soon may have to call "all our young men" back to military service.

"We cry for peace and there is no peace," Eisenhower in uniform said here yesterday in an impromptu address as he visited the camp with Gen. Mark W. Clark, commander of Army field forces.

"But remember this: You are members of a free country. A United States, united in spirit, aware of its task and determined to do it, is the strongest force on earth."

Nothing takes the place of a TONY LAMA BOOT

FENTON-THOMPSON SHOE STORE
1712 - 25th Ph. 1105

JUSTICE APPAREL & GIFTS
Off Southeast Corner of Square
● CHINA ● LADIES READY TO WEAR
● CRYSTAL ● LINGERIE

BRYANT-LINK
DEPARTMENT STORE
Vest Side of Square Phone 8

EVERYTHING FOR THE BUILDER
LUMBER
ROOFING
TOOLS
LINOLEUM
Forrest BUILDERS SUPPLY

PATTERSON-SARGENT BPS BEST PAINT SOLD
Snyder's Complete Hardware and Houseware Store
STEPHENS HARDWARE
2208 - 25th Street Phone 130

MARTINS JEWELRY
S. Barber Martin
DIAMONDS - WATCHES - REPAIR
1818 26th St. Ph. 386 Snyder, Tex.

Complete Safety Service
With Bee-Line Equipment
● Front End Alignment
● Brake Service
Varner's Safety Service
Block North of Square on 24th Street

BELL'S FLOWER SHOP
Nursery Stock
Cut Flowers, Plants and Floral Dsigns
Telephone 350
804 25th Street Snyder, Texas

HOMES!
● F.H.A. Loans
● Quality Building Materials
Residential and Commercial Construction
"Helping To Build Snyder" Scurry County lumber company E. Highway Phone 1050

THE WETZEL-WALTERS AGENCY
"Complete Insurance Service"
402 East Highway Box 991
Snyder, Texas Phone 1575

Barrow Furniture Co.
HOME FURNISHINGS
Carpet and Linoleum
2200 25th St. Phone 925

Three Registered Pharmacists
To Serve You!
SNYDER DRUGS
West Side of Square Phone 173

HOWELL ELECTRIC
COMMERCIAL AND RESIDENTIAL WIRING
Fixtures and Appliances
1507 26th Street. Phones Day 764, Night 294

SNYDER'S LEADING BRAND STORE
KEEN-KUTTER MAYTAG
KELVINATOR JACUZZI
See These Nationally Advertised Brands at
Carter-Vicars Hardware
2612 Ave. S in the Hugh Taylor Bldg. Phone 952

Your Home..
. . . is something that must be livable and lasting. We have kept this in mind with the building of each of our new homes! When better homes are built H & H Development Co. will build them.
—SEE US BEFORE YOU BUY—
H & H Development Co.
508 E. Highway Phone 762

Bryant-Link Co.
FARM EQUIPMENT STORE
YOUR DEALER FOR JOHN DEERE QUALITY FARM EQUIPMENT and GENERAL ELECTRIC

C. B. & L. COMPANY
BUILDING CONTRACTORS
Residential Construction a Specialty
● FINANCNG AVAILABLE
Also: Ready Built Houses for Sale
2 Miles west on Lamesa Highway Phone 1594

HARRIS PHARMACY
Snyder's Rexall Store
● Leading Cosmetics in our Complete Cosmetic Bar
● Prescriptions Filled and Delivered Anywhere
● Complete Fountain Service
Everything You Need in Drugs and Sundries

Your Purina Dealer
Has a Complete Line of Purina Chows For —
● Stock ● Poultry
● Dogs ● Rabbits
Von Roeder Seed Farms
1607 25th St. Phone 111

WES-TEX APPLIANCE CO.
Southeast Corner of Square Phone 193
FOR FAMOUS APPLIANCE BRANDS
● ROPER ● Maytag
● Enterprise ● International Harvester
● Butane Gas and Appliances

Cosden Higher Octane Gasoline
Cosden Para-Fine Motor Oils
VEEDOL Motor Oils
United Tires and Tubes
At the Sign of The Cosden Traffic Cop
HIGHER COSDEN OCTANE
Richardson Oil Company
914 25th Cosden Jobber Snyder, Texas

Bruton's Jewelry
East Side of Square Phone 783
● Diamonds ● Watches
One to Three Day
WATCH REPAIR-SERVICE

BUY -- MEAD'S FINE BREAD
IT'S FRESHER-IZED

Navy, ... Are K...

By DAVID LA...

WASHINGTON, D...

United States gov... recognized that a ... exists with Commu... that is the true me... American memoran... ted to the UN Assen... ing immediate actio... tack" by Chinese ... on UN forces.

This is a realistic ... means that Préside... with characteristic ... of the average man ... any attack on Ame... means to move ahe... tive way to find a ... deal with aggression ... ter, no matter wher...

The assumption th... ing up for America ... entering Korea unde... rective there is ... large-scale war is on... ing made in Europe ... parts of the United ... it does not necess... that large-scale wa... plated by America.

The latest cryst... opinion here in mili... however, is that ... States, acting with ... tion of the UN, can ... tary power to bring ... China to terms. Obv... are now no UN lan... sufficient size to ... against the millions ... nist Chinese. But A... two trump cards — a... naval power.

* * *

If the Communist ... all-out war, it wo... fought on the battle... they choose. It woul... in the air and alon... coast. The United S... not use the atom bon... some other devastati... a conventional natur... be used for a susta... on Chinese strategic ... this can be kept up ... and even years, if n... secure the desired r...

By the use of the ... fleet and such nava... other UN members ... able, a general bloc... entire Chinese coast ... fectively imposed. ... American bombing ... can destroy Chinese ... tions from the sou... as well as the north ... on a campaign of ... which would undoubt... age the formation of ... of "volunteers" of a... With a population of ... in China, it is to b... that, if the Communi...

A Santa W... Words Fo...

DAYTON, O., Dec. ... persons who don't bel... a Santa Claus need re...

Three-year-old Marg... obviously was frighte... bristling court-like set... in the gaily decorated ... store. Mrs. Henry B... having no luck con... daughter.

Margery watched the ... dren file up to see S... sobbed.

Finally, her mother ... and whispered in t... heard by Santa.

Quick as a reindeer' ... ta beckoned to the da... tle girl:

"Kommst du hier, K... chen."

Margery's sobs sto... eyes widened.

And in half a rein... she was in his lap.

A few moments mo... tion, and Margery ra... Christmas list:

"Ein weihnachtsbaum ... couldn't remember ... tree) . . . a plate . . . let."

She was all smiles a... farewell to her new-fo...

"Aufwiedersehn," he... with a jolly wink.

Margery winked bac...

"So different from ... mas in Kiel, Germany," ... Bidstrup.

Bauers At Aggie...

COLLEGE STATION, ... Alice and Marlene Ba... young professional wo... from Midland, held a ... at Texas A and M's ... yesterday, then played ... with members of the A... team.

THE SNY... DAILY NE...

Published every evening e... and Sunday morning by the ... ing Company at Snyder, Te... Entered as second-class ... Post Office at Snyder, Te...
HERBERT FEATHER, P...
EDWARD HARTE, Editor
HOUSTON HARTE, Busin...
DILLARD POPE, Circulati...
WALTER COMPTON, ... Mgr., and Special Pr...
SIDNEY HUNTER, Mecha...
SUBSCRIPTION RATES: ... in Snyder, one year, $12.00 ... Scurry County, one year, $... counties, Texas, one year, ...
MEMBER OF THE ASSOCI...
The Associated Press is e... titled to use for republicatio... dispatches credited to it or ... credited in this newspaper; a... published herein. All rights ... Republication of special dis...

Navy, Air Power, Not Armies Are Key to Victory in China

By DAVID LAWRENCE

WASHINGTON, Dec. 8. — The United States government has recognized that a state of war exists with Communist China — that is the true meaning of the American memorandum submitted to the UN Assembly demanding immediate action "on the attack" by Chinese Communists on UN forces.

This is a realistic approach. It means that President Truman, with characteristic appreciation of the average man's reaction to any attack on American forces, means to move ahead in a positive way to find a formula to deal with aggression in any quarter, no matter whence it comes.

The assumption that by standing up for America's position in entering Korea under a UN directive there is danger of a large-scale war is one that is being made in Europe and in many parts of the United States, but it does not necessarily follow that large-scale war is contemplated by America.

The latest crystallization of opinion here in military circles, however, is that the United States, acting with the co-operation of the UN, can exert military power to bring Communist China to terms. Obviously, there are now no UN land armies of sufficient size to be pitted against the millions of Communist Chinese. But America holds two trump cards — air power and naval power.

* * *

If the Communist Chinese want all-out war, it would not be fought on the battlegrounds that they choose. It would be fought in the air and along the sea coast. The United States would not use the atom bomb, but it has some other devastating bombs of a conventional nature which can be used for a sustained attack on Chinese strategic centers, and this can be kept up for months, and even years, if necessary, to secure the desired result.

By the use of the American fleet and such naval units from other UN members as are available, a general blockade of the entire Chinese coast can be effectively imposed. Likewise American bombing squadrons can destroy Chinese communications from the south of China as well as the north, and carry on a campaign of harassment which would undoubtedly encourage the formation of huge troops of "volunteers" of another kind. With a population of 450 million in China, it is to be assumed that, if the Communists can raise an army of "volunteers" to fight in Korea against the UN, there may be an equal or greater number of "volunteers" who can be mobilized to support the UN. Also, to borrow an idea from Vishinsky — there could be a million Japanese "volunteers" mobilized to support the UN in Manchuria.

So far as can be determined now, the action of the UN will not be one of war against China or the Chinese people, but against one faction in China, namely, the Communists. There is precedent for this. On April 20, 1914, the late President Woodrow Wilson appeared before Congress and asked authority to use the armed forces of the United States, not to make war on the Mexican people, but, as he phrased it in his personal address to Congress:

". . . To use the armed forces of the United States in such ways and to such an extent as may be necessary to obtain from General Huerta and his adherents the fullest recognition of the rights and dignity of the United States, even amid the distressing conditions now unhappily obtaining in Mexico."

If the name of "Mao" is substituted for "Huerta" and "China" for "Mexico" the situation insofar as legal authority is concerned becomes almost parallel.

* * *

Whenever the President of the United States asks the authority of Congress to employ the armed forces of this country it is in effect a recognition of a state of war. In this instance, however, it is logical for President Truman to wait for the UN Assembly to act before asking the authority of Congress to employ the armed forces of the United States in support of the UN resolution. It may be contended that our armed forces are already in Korea upon an order of the President and that no ratification by Congress is necessary, but because of the many involved legal precedents a resolution by Congress would seem desirable.

One reason for the passage of a formal resolution recognizing a state of war with one faction of China would be to acquire an entirely new setup in any future peace terms in the Far East. Likewise, the present Nationalist government in China would become a co-belligerent with the UN in fighting the Communist faction which purports to represent the Chinese people.

The ultimate result of the procedure could be to bring about free elections, uncoerced by the military, and an entirely new setup in China when communism has been crushed.

The moment the United States puts forth a definite and positive program which reveals that it will carry the war against the Communist Chinese unless they retreat from Korea, the entire situation will be clarified and a large-scale ground war in that part of the world will probably be averted. It is a time for resoluteness and not for timidity and there are signs that President Truman is well aware of the desire of the average man in America to protect the armed forces already committed in Korea, and to obtain redress from the Chinese faction which has dared to attack UN forces in defiance of world opinion.

Copyright N. Y. Herald-Tribune All Rights Reserved

Return Of The Native



Michael J. Thornton, 37, and members of his family, J. Edwin, 3, Carter Glass, 15 months, and Mrs. Irene Thornton, arrive in New York en route to Breckenridge, Texas, from England. Thornton, a U. S. citizen and World War II veteran, married in England and established a home at Grimsbu, the birthplace of his wife. He blamed socialism for his inability to make a living in England—main factor in his decision to bring his family to this country.

Democrat Calls For Acheson's Job In Senate

WASHINGTON, Dec. 8. (AP)—Sen. McCarran (D-Nev) joined Republicans today in demands for the replacement of Secretary of State Acheson.

As Senate GOP leaders studied several possible methods of attack on Acheson, McCarran told a reporter he believes the secretary of state ought to step out. He is one of the few Democrats who have expressed such a view publicily.

"I am afraid that Sec. Acheson has lost the confidence of the country," McCarran said. "Whether what has been said about him is either proper or correct doesn't matter now. He doesn't have the country's confidence and no secretary can be effective under such conditions."

Sen. Ives (R-NY), sponsor of a proposed GOP resolution which would call on President Truman to replace Acheson, took almost the same slant. Previously Ives had been a strong supporter of the bipartisan foreign policy and had backed many administration moves in the international field.

"Whether Acheson is responsible for the dilemma we are in or whether he isn't has nothing to do with the resolution I have offered," Ives said. "He has lost the confidence of the country and it is up to the President to replace him."

If the President had any such invention, there was no sign of it.

Insurance Loss Seen On This Year's Cotton

WASHINGTON, Dec. 8. (AP)—Rep. Poage (D-Tex) said today that federal crop insurance officials report they expect a loss on their program for insuring cotton in Texas this year.

"No one knows just yet how much deficit will be incurred," he told a reporter, "but, at least we don't expect it to be as much as the $300,000 profit the government made off cotton insurance in Texas last year."

A member of the House Agriculture Committee, Poage this week discussed FCI operations with O. B. Briggs of College Station, head of the insurance program in Texas, and other officials here.

Snyder Ranchers Enter Houston Exhibition

Winston Brothers of Snyder will be an exhibitor at the 1951 Houston Fat Stock Show and Livestock Exposition, Jan. 31 through Feb. 11.

The entry, one of the first from Scurry County, will be 11 head of fine Hereford cattle.

The coat of the argali, mountain sheep of Armenia, is a mixture of wool and hair.

Music Lessons
All Instruments Taught
Phone 448
GENE HAL
MORRIS MELODY SHOP
2119 Avenue S
Instruments Furnished With Lessons

Complete Line Of
Floor Coverings
• Carpets • Linoleums • Tiles
PITTMAN
Dial 3308 - 411 Oak St.
Floor Covering Co.
Sweetwater, Texas

A Santa With Words For All

DAYTON, O., Dec. 8. (AP) — Only persons who don't believe there is a Santa Claus need read on.

Three-year-old Margery Bidstrup obviously was frightened by the bristling court-like setup Santa had in the gaily decorated department store. Mrs. Henry Bidstrup was having no luck comforting her daughter.

Margery watched the line of children file up to see Santa — and sobbed.

Finally, her mother leaned down and whispered in tones easily heard by Santa.

Quick as a reindeer's wink, Santa beckoned to the damp-eyed little girl:

"Kommst du hier, Kleine Maedchen."

Margery's sobs stopped. Her eyes widened.

And in half a reindeer's wink, she was in his lap.

A few moments more conversation, and Margery rattled off her Christmas list:

"Ein weihnachtsbaum (she just couldn't remember Christmas tree) . . . a plate . . . and a skillet."

She was all smiles as she waved farewell to her new-found friend.

"Aufwiedersehn," he called out with a jolly wink.

Margery winked back.

"So different from last Christmas in Kiel, Germany," said Mrs. Bidstrup.

Bauers At Aggieland

COLLEGE STATION, Dec. 8. (AP)—Alice and Marlene Bauer, famed young professional women golfers from Midland, held a golf clinic at Texas A and M's new course yesterday, then played in a match with members of the A and M golf team.

THE SNYDER DAILY NEWS

Published every evening except Saturday and Sunday morning by the Times Printing Company at Snyder, Texas.
Entered as second-class matter at the Post Office at Snyder, Texas.
HERBERT FEATHER, Publisher
EDWARD HARTE, Editor
HOUSTON HARTE, Business Manager
DILLARD POPE, Circulation Mgr.
WALTER COMPTON, Classified Adv. Mgr., and Special Promotion
SIDNEY HUNTER, Mechanical Supt.
SUBSCRIPTION RATES: By CARRIER in Snyder, one year, $12.00. By Mail in Scurry County, one year, $7.50. All other counties, Texas, one year, $8.20.
MEMBER OF THE ASSOCIATED PRESS
The Associated Press is exclusively entitled to use for republication of all news dispatches credited to it or not otherwise credited in this newspaper; also local news published herein. All rights reserved for republication of special dispatches.

French Prepared To Evacuate Their Indo-China Positions

HAIPHONG, Indochina, Dec. 8. (AP) — Should Hanoi fall before the impending Chinese Communist offensive, this Indo-Chinese seaport will become the final beachhead and possible evacuation point for the French army in northern Indo-China.

The status of Hanoi and its perimeter defense has compelled the French high command quietly to ready Haiphong for any eventuality. The defenses are being strengthened and part of the main air force base for North Indochina has been shifted here from Hanoi.

Haiphong also would become the evacuation port in the event of a large scale Chinese Communist invasion. The outnumbered French North Indochina garrison would fight a delaying action while falling back on the coastal center.

Like other French positions in North Indochina, Haiphong is seriously threatened by a poised and Communist-led Vietminh army. Military and civilian leaders here say that Haiphong will be ready for any event if it can hold out until New Year's day.

The French are bulwarking Haiphong defenses, taking advantage of the waterways that make the city area virtually an island.

Reinforcements are en route for the garrison.

Women and children of the French community, which numbers about 1,000, are being evacuated with others from North Indochina. The bulk of Hanoi's estimated 400 or more French women and children will come here to board vessels being diverted for that purpose.

Woman Found Dead In Room Of Vice Consul

CHICAGO, Dec. 8. (AP) — An inquest was planned today into the death of Mrs. Marion Herben, an attractive blonde sales clerk, who was found dead in the gold coast apartment of a Danish vice consul.

Police said Mrs. Herben, 27 year old amateur poet, apparently had gambled with death to test the love of the vice consul, Jorn Ahlers, and had taken an overdose of sleeping tablets.

Ahlers, 32 and single, found Mrs. Herben when he returned home early yesterday morning. Unaware that she was dead, Ahlers called a physician and police. Their services were futile.

LEAVES NOTE

A note police said Mrs. Herben had written expressed the despair of a love feared lost and said she wanted to make a test on whether Ahlers would call a doctor and try to save her.

Police said Shivers told them he had known Mrs. Herben for about a year and that she sometimes remained overnight in his apartment.

Mrs. Herben's husband, Erwin, 37, a liquor store manager, said they had been separated "on and off" for about a year. He said they had discussed possible divorce plans so Mrs. Herben could marry Ahlers.

Mrs. Herben's note spoke of her love for Ahlers and also of that for her husband. Herben said his wife had undergone two major abdominal operations recently and that ill health might have prompted her to take her life.

TO MINNEAPOLIS

Herben arranged for funeral services to be held today and the body to be sent to Minneapolis, home of Mrs. Herben's parents, for burial.

Danish consul, General Poul Scheel, Ahlers' superior, said Ahlers had been in Chicago four years—a year longer than the customary assignment—and has been a conscientious and able worker. He said he is scheduled to return to Denmark next month, and added "this incident has nothing to do with his return."

Furgols Upset Big Shots In Golf Tourney

MIAMI, Fla., Dec. 8. (AP) — A pair of professional golfers named Furgol—Ed and Marty—ranked as the surprise favorites today in the $10,000 Miami International Four-Ball Golf Tournament.

The Furgol boys, who have similar last names and deadly putters but otherwise are not related, downed the top seeded duo of Sam Snead, White Sulphur Springs, W. Va., and Jim Ferrier, San Francisco, 2 and 1 yesterday in the major upset of the tournament.

They are matched for today's third round with Tony Penna, Cincinnati, and Bob Toski, Northampton, Mass. The Penna-Toski combination eliminated Al Besselink, Royal Oak, Mich., and Earl Christiansen, Miami, 7 and 5 for the most lopsided victory of the second round.

Tommy Bolt, Durham, N. C., and Skee Riegel, Tulsa, Okla., who carded a frontside best ball of six under par 30 in their 4 and 2 victory over Herman Barron, White Plains, N. Y., and Vic Ghezzi, Inwood, N. Y., are matched with defending champion Cary Middlecoff, Ormond Beach, Fla., and El Oliver, Seattle, Wash.

Joe Kirkwood, Jr., part-time movie star playing out of Daytona Beach, Fla., and Bill Nary, Chino, Calif., are matched with Dave Douglas, Newark, Del., and Jim Turnesa, Briarcliff, N. Y.

Police Sergeant Will Return to California

Sergeant Hal Barnett of the police department has resigned effective today for business reasons.

He will leave for California tomorrow where his bussiness and personal needs have called him.

Barnett said that if the pay raise voted by the city council Monday had come three months ago be filled temporarily by men with the force here.

The vacancy on the staff will be filled temporilarily by members of the force, and another man will be added as soon as possible, Chester Bairrington, chief of polce, said.

Many Indian women in New Mexico still carry their infants on their backs, as was the custom of their people hundreds of years ago. Large bundles often are also carried this way.

Chandler Gives Minor League Boys Things To Worry About

By JOE REICHLER
(Associated Press Staff)

ST. PETERSBURG, Fla., Dec. 8. —Minor league officials headed for home today with Commissioner A. B. Chandler's ominous warning still ringing in their ears:

"We're living in terrible times," baseball's High Commissioner had told the meeting at a banquet last night marking the 49th convention's closing. "We've got to look facts in the face. We've got to be ready for every emergency.

"We must be prepared to face the uncertainty and you fellows must make plans accordingly."

FACES EMERGENCY

While denying, in effect, that he had told a group informally to expect total mobilization and that baseball may have to cease operations, Chandler left no doubt that the game must be prepared for just such an emergency.

The war threat to baseball hinted at by Chandler's address pushed into the background the bonus and high school rule repeal.

The moguls ended a three-year battle to kill the bonus law with yesterday's action that will affect 43 big league and 278 minor league bonus players. The rule officially will be tossed out next week when the majors do the expected and follow the minors' initiative.

MORE SEASONING

Should that happen, it would mean that such lads as Paul Pettit, Pittsburgh's $100,000 bonus baby, Johnny Antonelli of Boston's Braves, Frank House of Detroit and Gus Kariazakos of the Chicago White Sox, could be sent out for more seasoning. Under the present rule a bonus player must be kept after only one year in a lower classification.

The high school rule is due to be revised. An eight man committee will be appointed to draw up a new agreement permitting baseball to discuss terms with schoolboys, particularly during their senior year. Under a present agreement, which does not expire until Dec. 31, 1951, a student may not be approached until either he or his class has been graduated.

Saturday Cup Game All Set

COLLEGE PARK, Md., Dec. 8. (AP) — The Texas Aggies and Georgia's Bulldogs were due here today to take the lid off the major post-season bowl games. They meet in the first Presidential Cup contest tomorrow.

Coach Wally Butts' Bulldogs, arriving in nearby Washington, D. C., by train, will be shooting for their third bowl victory over a Southwestern team. They whipped Texas Christian in the 1942 Orange Bowl and Tulsa in the 1948 Oil bowl.

The Aggies, who chose to fly up for the big game, have split their four previous bowl games: They beat Tulane in the 1940 Sugar Bowl and nipped Fordham 13-12 in the 1941 Cotton Bowl, they dropped decisions to Alabama in the 1942 Cotton Bowl and LSU beat then in the 1944 Orange Bowl.

Royal welcomes were worked out for both teams on their arrival here. Col. Waldron E. Leonard, chairman of the District of Columbia Citizens Committee, planned to present the keys of the nation's capital to Georgia in the morning and the Aggies in the afternoon.

Dr.
John H. Hamblen
DENTIST
X-Ray
Telephone 22

Robert R. Patterson
LAWYER
SNYDER DRUG BLDG.
Phone 1303

Port Arthur's Test Tonight

By The Associated Press

Baytown and Port Arthur battle at Port Arthur tonight in the headliner of a chock-full championship schoolboy football schedule.

Port Arthur, long rated the No. 1 team in the state, will be making its start in the play-off of the Class AA division. Baytown, a powerhouse, offers as great a threat as could have been thrown out for the Yellow Jackets in the opening round.

Class A, which is in its quarter-finals round, features a struggle between two undefeated, untied teams —Arlington and Mt. Vernon. They play at Commerce tonight.

The City Conference has its state championship game, Sunset (Dallas) and John Reagan (Houston) playing at Dallas.

In addition to the Port Arthur-Baytown game, three other Class AA first round battles are scheduled. Temple will be at Austin in an afternoon game while Texarkana goes to Conroe and Alice to Harlingen in night affairs. Tomorrow Pampa plays at Wichita Falls Austin (El Paso) at Lubbock Breckenridge at San Angelo and Sherman at Highland Park (Dallas).

In Class A New Braunfels and Lavega meet at Waco in an afternoon game with Wharton at Pearsal at night while tomorrow afternoon Levelland and Kermit get together at Odessa.

Class B decides seven regional championships today and tonight. These are Happy vs Dimmitt at Tulia (day), Stanton vs Rochester at Abilene (day), Eldorado vs Eden at Eden (night), Lewisville vs Farmersille at McKinney (night), Seagoville vs Grandview at Ennis (night), Valley Mills vs Elkhart at Waco (night), Granger vs Fort Hood at Temple (night). Another regional title will be on line at Kilgore tomorrow when Pine Tree and Leverett's Chapel clash.

Billy the Kid, outlaw of the old west, was born in New York City but turned to crime at the age of 12 in the mining town of Silver City, N. M.

Beware Coughs Following Flu
After the flu is over and gone, the cough that follows may develop into chronic bronchitis if neglected. Creomulsion relieves promptly because it goes right to the seat of the trouble to help loosen and expel germ laden phlegm, and aid nature to soothe and heal raw, tender, inflamed bronchial membranes. No matter how many medicines you have tried Creomulsion is guaranteed to please you or druggist refunds money. Creomulsion has stood the test of many millions of users.
CREOMULSION
relieves Coughs, Chest Colds, Acute Bronchitis

Tigers To Tournament At Lakeview Tonight

The Tiger basketball players journey to San Angelo today to participate in a tournament at Lakeview high school there, meeting Winters in their first game.

Following that game will be one with either the Lakeview "B" team or Roby.

The tournament is a two-game elimination affair and two games lost eliminates any team from the competition, Coach Ernest Kinney said.

Jay Fish, injured in a game with Big Spring Tuesday night, will not be on the court for the Tigers in the tournament, Kinney said. He will probably be able to play again in about two weeks.

Texans Honored With Several Bronze Stars

TOKYO, Dec. 8. (AP) — Forty-seven officers and men of the 25th "Tropic Lightning" infantry division have been awarded bronze star medals with "V" for valor and oak leaf clusters to the bronze star with "V."

Second Lt. Dillon Snell, son of Vincent A. Snell of San Antonio, was awarded the third Oak Leaf cluster.

Bronze star medals with "V" went to: Pfc. Ivey L. Buckner, Choice Tex. Pfc. Frank C. Guajardo, San Antonio; Corp. James E. Mills, Star Route, Electra, Tex.; and Sgt. Bethel D. Miller, Grand Prairie.

Texas Foxhound Does Well In Open

FLORENCE, Ala., Dec. 8. (AP)—Little Frog, the Texas dog, leads the pack today in the U. S. Open Foxhound Trials.

Owned by S. A. Wheeler of Brazos, the hound found the rough going in snow yesterday to his liking and piled up 115 points for a three-day total of 300. His nearest rival was Jim, entered by Finley & Douglas of York, S. C., with 260 points.

Smuggler, owned by C. G. Green of Clarksdale, Texas, was fourth with 210.

'Pictures Took'
Anywhere . . .
Anytime . . .
J. LAWRENCE DEVERS
Phone 1927 2808 Ave. Q


DON'T LET THIS HAPPEN TO YOUR CAR!
A "Seeing Eye" Dog is invaluable to a person without sight. A clear windshield is invaluable to a person driving a car. If yours is damaged, have it replaced today. Insist on Libbey-Owens-Ford Hi-Test Safety Plate Glass for clearer vision and greater safety.
Glass for Every Purpose
SNYDER GLASS & MIRROR CO.
2007 - 26th Phone 1580

Bears To Try For 3rd Win

By The Associated Press

Baylor's undefeated Bears try for their third straight basketball victory tonight when they take on North Texas State's tough Eagles at Waco.

This will be the only game in Texas matching a Southwest Conference team; but Arkansas invades Stillwater, Okla., to tackle the tough Oklahoma Aggies.

Southern Methodist University dropped a close, 76-72, decision to St. John's in Madison Square Garden last night and Texas A&M nosed out unbeaten Canisius, 45-44, on two last second field goals.

Marvin Martin whipped in a field goal for A&M with 30 second left to play and with just 11 seconds remaining, John DeWitt stole the ball, relayed a pass to Jewell McDowell and McDowell sank the goal that gave A&M the victory.

Believes Life Exists On The Other Planets

MIAMI, Fla., Dec. 8. (AP) — An internationally-known physicist and Nobel Prize winner in chemistry said last night he has strong reason to believe life has existed on other planets.

Dr. Harold C. Urey, University of Chicago scientist who helped develop the atom bomb, told science students at the University of Miami that he doubted that the human race was the most intelligent form of life.

CANYON
New Big Spring Highway
"Your Friendly Drive In"
Open 6:15 Phone 1966
Last Times Tonight
"TWELVE O'CLOCK HIGH"
Gregory Peck
—Cartoon—
Saturday Only
DOUBLE FEATURE
"CORVETT K225"
Randolph Scott
Robert Mitchum
—2—
"DUTCH MINDS THE BABY"
Broderick Crawford
Virginia Bruce
—CARTOON—
Free Tickets for Xmas Give-A-Ways

Sage and Sand
Restaurant
On East Highway
CHARCOAL BROILED
STEAKS
AMERICAN - ITALIAN DISHES
7:00 a. m. to 12:00 p. m.

Read the . . .
ABILENE
REPORTER-NEWS
T. O. Dunlap, Dealer
SNYDER, TEXAS
Telephone 888
Mdq. 3798 Avenue Y
Your Patronage Appreciated

Hundreds of Wonderful
GIFT IDEAS
FOR THE WHOLE FAMILY

Shop now at Complete Christmas Gift Headquarters
YOUR Rexall DRUG STORE

Harris Pharmacy
Southwest Corner of Square
Phone 75

ADVERTISEMENT

Proves Helpful To Mrs. Macaure Sister's Advice

Mrs. J. P. Macaure, 408 Radiance St., New Orleans, La., can't imagine a person not taking HADACOL who is sick and rundown due to deficiencies of Vitamins B1, B2, Niacin and Iron. She says she continually sings the praises of HADACOL to all her friends. Mrs. Macaure was suffering from deficiencies of Vitamins B1, B2, Niacin and Iron, which HADACOL contains.



Here is Mrs. Macaure's own statement "I have taken at least 5 bottles of HADACOL. Before I took HADACOL I was very nervous. My family was affected, too, because I was so irritable. Then my sister suggested I take HADACOL and I started taking it immediately. After the second bottle I felt like I had taken all the troubles of the world off my shoulders. My nerves are now as steady as ever. My family thinks HADACOL is wonderful because ml disposition is 100 per cent better and I am not the least bit irritable. That's because I always have a bottle of HADACOL on the kitchen shelf. HADACOL is the most wonderful product on the market."

Buy HADACOL today. Trial size bottle only $1.25. Large family or hospital size, $3.50. Refuse substitutes. There's only one true and genuine HADACOL. If your druggist does not have HADACOL, order direct from The LeBlanc Corp., Lafayette, La.

First Christian Church
Avenue S at 27th
Telephone 451 (Ch. and Res.)
CLIFFORD TAYLOR, JR., Minister
Bible School 9:50 a. m.
Morning Worship 11:00 a. m.
C. Y. F. 6:30 p. m.
Evening Worship 7:30 p. m.
Mid-Week Service, Wed.

★

First Methodist Church
Avenue R at 27th
Telephone: Ch. 402; Res 202
WOODROW W. ADCOCK, Minister
Sunday School 9:45 a. m.
Morning Worship 10:55 a. m.
M. Y. F. 6:30 p. m.
Evening Worship 7:30 p. m.
Prayer Meeting and Bible Study, Wednesday 7:30 p. m.

★

First Presbyterian Church
USA
Avenue R at 26th
RONALD E. HUBBARD
Manse Telephone 1968
Sunday School 10:00 a. m.
Morning Worship 10:55 a.m.
Evening Worship 7:30 p. m.
Family Night, Wed 7:30 p. m.

★

Mexican Baptist Church
Avenue S at 14th
E. P. GONZALES, Pastor
Sunday School 10:00 a. m.
Morning Worship 11:00 a. m.
B. T. U. 7:00 p. m.
Evening Worship 8:00 p. m.
Prayer Meeting and Bible Study, Friday 7:30 p. m.

★

North Side Baptist Church
1309 16th Street
Res. Telephone 391-J
EARL CRESWELL, Pastor
Sunday School 10:00 a. m.
Preaching 11:00 a. m.
Bible Study 7:00 p. m.
Prayer Meeting and Bible Study, Wednesday 7:30 p. m.

★

Union Baptist Church
Union, Texas
JACK O'NEAL, Pastor
Sunday School 10:00 a. m.
Morning Worship 11:00 a. m.
Training Union 7:00 p. m.
Mid-Week Service, Wed 7:30 p. m.

★

Union Methodist Church
Union, Texas
Rufus Kitchens, Pastor
Services at 11:00 a. m.
and at 7:00 p. m.

★

Church of Christ
1800 Avenue R
Sunday 10:45 A.M. 7:00 P.M.
Also Wednesday Evening 7:30 P.M.

★

Church of God
1400 Block 13th St.
Sunday School 9:45 a. m.
Morning Worship 11:00 a. m.
Evening Service 8:00 p. m.
Tuesday Bible Study 8:00 p. m.
Young People's Service Fri. 8 p. m.



They're afraid of this picture...
IN RUSSIA

If we lived behind the iron curtain, the editor of this newspaper would be a doomed man. For printing *this picture* he would already be awaiting "trial" before a "people's court."

For this picture says there is a God!

And it says that men and women and boys and girls, whole families—worship God!

And it says that even in such a day as this, when cruelty, hatred and oppression are rampant in the world, people can come to Christian churches with courage and hope shining in their faces. Yes, people can depend on God and find Peace and Happiness.

Small wonder they fear this picture in Moscow. Its gleaming truth, set free in a land of fear and shadow, might crumble the Kremlin!

But you and I... in America... we're not afraid of this picture. We'll be *in* it, with our families, next Sunday!



THE CHURCH FOR ALL... ALL FOR THE CHURCH

The Church is the greatest factor on earth for the building of character and good citizenship. It is a storehouse of spiritual values. Without a strong Church, neither democracy nor civilization can survive. There are four sound reasons why every person should attend services regularly and support the Church. They are: (1) For his own sake. (2) For his children's sake. (3) For the sake of his community and nation. (4) For the sake of the Church itself, which needs his moral and material support. Plan to go to church regularly and read your Bible daily.

	Book	Chapter	Verses
Sunday	Psalms	95	1-7
Monday	Romans	8	31-39
Tuesday	Hebrews	11	1-6
Wednesday	Isaiah	55	6-12
Thursday	Luke	6	43-49
Friday	Isaiah	58	6-12
Saturday	Matthew	25	31-40

Assembly of God
19th and Avenue S
Res. Telephone 149-J
ROBERT OWENS, Minister
Sunday School 10:00 a. m.
Morning Worship 11:00 a. m.
Christ's Ambassadors 6:30 p. m.
Evening Worship 7:30 p. m.
Prayer Meeting, Wed 7:30 p. m.

★

Avenue G Baptist Church
Avenue G and 23rd
CONE J. MERRITT, Pastor
Bible School 10:00 a. m.
Morning Worship 11:00 a. m.
T. U. 6:45 p. m.
Evening Worship 7:45 p. m.
Mid-Week Serivce, Wed 6:45 p. m.

★

Calvary Baptist Church
T. Gerald Cates
Pastor—Calvery Baptist Church
(Independent-Fundamental)
13th and Avenue J
Sunday School 10.00 a. m.
Morning Worship 11:00 a. m.
Fellowship Hour 6:30 p. m.
Evening Worship 7:30 p. m
Prayer Meeting, Wed 8:00 p. m.

★

Church of Christ
1411 25th Street
Telephone Ch. 398; Res. 189-W
BOYD D. FANNING, Minister
Bible School 10:00 a. m
Morning Worship 8:45 and 10:50 a.m.
Y. P. Classes 7:00 p. m.
Evening Worship 8:00 p. m.
Mid-Week Services, Wed 7:30 p. m.

★

Church of the Nazarine
26th and Avenue M
Res. Telephone 252-R
R. L. DILLARD, Pastor
Sunday School 10:00 a. m.
Morning Worship 11:00 a. m.
N. Y. P. S. 7:00 p. m.
Evening Worship 8:00 p. m.
Prayer Meeting, Wed. 8:00 p. m.

★

First Baptist Church
27th and Avenue Q
Telephones: Ch. 295-W; Res. 295-J
E. K. SHEPHERD, Pastor
Morning Worship 11:00 a. m.
Sunday School 9:45 a. m.
Evening Worship 8:00 p. m.
B. T. U. 7:00 p. m.
Prayer Meeting, Wed. 7:30 p. m.

★

Christian Science Society
2610 26th Street
Sunday 11:00 a. m.
Wednesday 8.00 p. m.

★

St. John's Catholic Church
Hermleigh, Tex.
Rev. Edward Chrisman
Masses 8:00 and 10:00 a.m.

★

St. John's Episcopal
over Texas Electric Bldg.
Evenings—7:30 p.m.
Rev. James S. Butler

This Series of Ads is Being Published Each Week in the Snyder Daily News, Sponsored by the Following Business Establishments:

Bolger-Barnes Funeral Home
(Successors to Odom) 1709 26th St.

Snyder National Bank
Nearly Half Century Banking Service
Member Federal Deposit Insurance Corp.

West Texas State Bank
Member Federal Deposit Insurance Corp.

Pal-O-Mar Cortel
East Highway

Owen's Department Store
Snyder's Leading Department Store

Barrow Furniture Co
25th and Ave. V.

Scurry Butane Co.
1012 25th

Snyder Hospital Clinic
2601 Ave. F.

Snyder Drugs
"We Close for Church Services"

Bickerstaff Motor Co., Inc.
Ford Sales and Service

M. R. Estes
Civil Engineering & Land Surveyor
Phone 833, 2308½ Ave. R.

Snyder Laundry
& Dry Cleaning
1401 26th St.

Scurry County Abstract Co.
1816 26th St. Inez Brown, Manager

66 Cafe
East Highway—Open 24 Hours a Day

Bryant-Link Dept. Store
West Side of Square

Piggly Wiggly

Snyder Auto Supply
2514 Ave. R. Phone 117

Forrest Builders Supply
2109 25th St. Phone 82

The Deffebach Agency
Complete Insurance Service
Phone 719, 2606 Ave. R.

Bar-V-Motel
East Hgy., H. M. Wilson, Mgr.
Phone 1400. "50 units"

Town and Country Home Furnishings
2403 25th St., Phone 120

Harris Pharmacy
The Rexall Store

Times Printing Co.
Printing — Office Supplies
1921 25th St. — Phone 1234

Recipes

SUNDAY DINNER
Celery and Carrot Sticks
Sliced Tongue Mustard Sauce
Mashed Potatoes Buttered Broccoli
Bread and Butter
Marshmallow Raisin Fluff* Beverage
(Recipe for Starred Dish Follows)

MARSHMALLOW RAISIN FLUFF
Ingredients: 24 marshmallows, ½ cup top milk, ¾ cup seedless raisins, 1 teaspoon unflavored gelatin, 2 teaspoons cold water, ½ cup orange juice, ¼ teaspoon grated orange rind, 1 cup cream.
Method: Combine marshmallows and milk and melt over hot water. Pour boiling water over raisins, let stand 5 minutes; drain and chop. Moisten gelatin in cold water and dissolve in hot marshmallow mixture. Stir in orange juice and rind. Cool. Whip cream until thick but not stiff. Fold in marshmallow mixture and raisins. Pour into mold or pan. Chill until firm. Stir once when partially thickened. Makes 6 servings.

TALK OF THE TOWN

By FRANCES BIOW

Carpet sweepers are humming today among the women whose homes will be flung open tomorrow and Sunday afternoons for House Beautiful Tour time. Tickets are going now for visits in and out of some of the handsomest dwellings along our avenues.

* * *

MRS. OPHELIA BLACKARD, who has been industriously polishing away at her already well-kept house at 2209 Thirtieth Street, stopped to comment, "You will see my house as we live in it. The blackboard and the dolls will be out just as CLINTA BARBARA and I ordinarily keep them. No Sunday frills."

* * *

MRS. HUGH BOREN, who has just moved into her shining new rooms at the new address 2007 Twenty-ninth Street, needed to call on her husband for the correct number. "We've just been in this week. The thrill hasn't worn off yet!" Her home is on the conducted tour Saturday.

* * *

"Saying Merry Christmas With Pottery" is the promising subject MRS. ROBERT F. WASSON will discuss on invitation before the Delphian Study Club, Seguin, Tex., next week. Packing to depart via train for her former home, Mrs. Wasson sounded casual about it. She's fond of pa' quite proficient at painting of pottery dishes and objects, and the how-to-do talk is aimed to help some of the Seguin clubwomen with Christmas gift ideas.

NEWS FROM UNION

By MRS. J. B. ADAMS

Dee Myers was called to Lubbock Sunday to the bedside of his brother, Lee Myers, who was ill in the hospital. He was accompanied by his family.

Mr. and Mrs. Owen Miller went to Corpus Christi last week to attend the wedding of a friend, Miss Martin, who formerly lived here.

Mr. and Mrs. J. H. Wiggins of Colorado City and Mr. and Mrs. E. N. Wiggins of Snyder were Sunday visitors in the home of Mr. and Mrs. Luke Rollins.

Mrs. Giles Garner of Plainview visited this week in the homes of Mr. and Mrs. W. R. Pates and Mr. and Mrs. S. G. Lunsford.

Mr. and Mrs. Ray Lunsford went to Lamesa Sunday to attend a farewell dinner honoring a nephew, W. C. Griffin, who was leaving for the service.

Mr. and Mrs. Owen Miller have visiting them this week their granddaughter, Betty Mangrum of Midland.

Week-End Tour Of Homes Will Benefit School

The first section of the home Beautiful tour, sponsored by the High School Service Club, will start at 2 o'clock tomorrow afternoon.

The tour will be conducted both tomorrow and Sunday. Six homes will be visited each day, and tour guests will be shown through each of the homes by an official tour hostess.

Tickets for the tour may be purchased at the Roe Home & Auto Store or at Owens Department Store. The tickets list homes to be visited on each day, the street address of each home and the hour at which the visit is to be made. Ticket holders may join or leave the tour at any place they wish and are to furnish their own transportation.

Homes to be visited tomorrow will be those of Maurice Brownfield, H. W. Sanders, Hugh Boren, Tom McClatchy, Billy Boren and Dick Randals. Homes to be toured on the second day are those of Forest Sears, Wayne Boren, C. R. Cockrell, Mrs. Ophelia Blackard, Fritz R. Smith, Jr., and Weldon Johnson.

Proceeds from the project will be used by the club to purchase visual education equipment for the high school.

PERSONALS

Mr. and Mrs. W. R. Bell, Sr. 1009 Twenty-sixth Street, returned Tuesday from a week's trip to South Texas where they visited relatives.

Hugh Boren, Jr., is in Temple, Tex., this week visiting his brother-in-law, Novis Rougers. Mr. Rodgers who underwent surgery at Scott & White Hospital last week, is reportedly improving. Mrs. Rougers is also at the hospital with him, and Miss Nonnie Rougers accompanied Mr. Boren to be with her father.

Mr. and Mrs. Elmer L. Taylor, 3104 Avenue T, last week end entertained their daughter, Mrs. Wallace Jordan, and her daughter, both of Abilene.

Mrs. W. S. Beauchamp and her daughter, Miss Juanita Beauchamp 2909 Avenue M, are entertaining as a house guest this week Mrs. Beauchamp's sister, Mrs. W. W. Byrd of San Angelo.

Mr. and Mrs. Reid Estes, 2211 Thirty-second Street, have had as guests this week Mr. and Mrs. Taylor Black of Abilene, and Mr. and Mrs. Jonn Fiedler. Mrs. Fiedler is Mrs. Estes' sister.

Hugh Birdwell, 1208 Twenty-eighth Street, is home recuperating from surgery he underwent in Lubbock Memorial Hospital, last week.

Mrs. W. P. Smith, 3105 Avenue U, is still ill at her home. Her condition is reported to be the same.

Mrs. B. C. Worlick, 1208 Twenty-ninth Street, has returned from a business trip to Levelland and Lubbock.

Leslie Fallin was transferred by Halliburton Oil Well Cementing Co. this week to Magnolia, Ark.

Dr. and Mrs. Robert F. Wasson have returned from a trip to Austin where they saw the Texas University-A.&M. game, and returned by way of Seguin, Tex., where they visited friends. They also hunted on Mrs. Wasson's parent's ranch near Kingsville, Tex.

Mr. and Mrs. E. M. Inman, 2703 Avenue W, expect to have as guests next week their daughter and family, Mr. and Mrs. J. D. White of Houston, and their son, Norman Inman, a student at Arlington State College.

Mr. and Mrs. H. Roper, 1411 Twentieth Place, spent Sunday in Iraadale visiting Mrs. Roper's sister Mrs. C. C. Brannon.

Mr. and Mrs. Sterling Williams went to Abilene Wednesday on business.

G. C. Spence, Jr., returned Wednesday from Atlantic City, N. J., and New York, where he attended a showing of the products of paint and wallpaper manufacturers.

Phil Brock of Midland, district clerk with Dowell, Inc., 1603 Twenty-second Street, was in Snyder this week on business.

E. E. McCauley has returned from a vacation trip to Parkersburg, W. Va., where he visited the headquarters of his company, Parkersburg Rig and Reel Co.

Jack Steele, a salesman with the Reed Roller Bit Co., Lubbock Highway, was transferred this week to the Brownfield area. Replacing him in the Snyder offices of the oil company is Le Roy Bell who comes from Tatum, N. M.

Womens Golf Association Names Units

Committees were appointed by the Women's Golf Association yesterday afternoon at a business session preceding a tea at the Country Club.

Mrs. John Keller, Mrs. P. W. Cloud, and Mrs. Opnena Blackard, hostesses, received the tea guests.

Refreshments of individual pumpkin pie and coffee were served from the tea table, which was decorated lavishly with a green cloth and a Christmas centerpiece of red candles and trim. Seasonal flowers and decor brightened the entire clubhouse, lending a festive air.

Appointed to steer the group's activities were the following committees: Golf committee: Mrs. R. F. Torgesen, Mrs. N. R. Clements; Mrs Sam Wood, Mrs George Frazier, Mrs. C. V. McClatchey; games committee; Mrs. Worth Sayner, Mrs. H. J. Brice, Mrs Charles Cooper, Mrs Renal Hosson, and Mrs. V. A. Knight; and luncheon hostesses Mrs A. C. Preuitt, Mrs. R. C. Miller, Jr., Mrs. Jonn Keller, Mrs. W. B. Lee, Mrs. Austin Erwin, and Mrs Weldon Johnson.

The women's group will meet twice monthly for luncheon at the clubhouse, on the first and third Fridays at 1 o'clock. Their next meeting will be Jan. 5.

Thursday Bridge Club Meets at Boren Home

Mr. and Mrs. Billy Boren, 2501 Thirty-second Street, entertained the Thursday Night Bridge Club in a setting of Christmas decor.

Mrs. Boren centered her table with an elaborate holiday arrangement, Yuletide ornaments clustered on a base of white, tapers and pink carnations nestled to create a beautiful effect.

Chocolate gelatin pie and coffee were served to the following: Mr. and Mrs. Wayne Boren, Mr. and Mrs. G. B. Clark, Jr., Mr. and Mrs. J. P. Nelson, Mr and Mrs. R. A. Schooling, Mr. and Mrs. Forest Sears, and Mr. and Mrs. J. D. Scott.

Forest Sears won the traveling prize Mr. and Mrs. J. D. Scott took high score prize.

Women's Bridge Club Helps Repair Clothes

Members of the Wednesday Bridge Club met this week at 2405 Avenue L to repair clothes donated for needy families of Snyder. Mr. and Mrs. V. Thomasson, who live at this address, have donated their basement as a clearing house for all clothes to be repaired. Donations of canned goods are also being brought there.

Everyone interested is urged to join this group at its next meeting to mend clothes. Repairs are minor, in most cases merely the sewing on of buttons.

By contacting Mrs. V. M. Cummings at 1936-W, you may find out further details and the next meeting date.

Present at the Wednesday gathering were Mrs. George Frazier, Mrs. V. A. Knight, Mrs. Lester Schraub, and Mrs. Sam Wooldridge.

Woman's Calendar

FRIDAY
Young Peoples' Department, First Presbyterian Church, party, 8 p.m., church.

SATURDAY
House beautiful Tour opens at 2 p.m.

SUNDAY
House beautiful Tour opens at 2 p.m.

Shower Last Night For Mrs. Joe Brasher

Mrs. Joe Brasher was honored last night with an anticipation shower in the home of Mrs. Jodie Bynum, 605 Twenty-ninth Street. Hostesses for the party were Mrs. Bruce Greer, Mrs. R. F. Burks, Mrs. E. L. Kownslar, and Mrs. John Broaddus.

Mrs Bob Davie and Mrs. Helen Merritt signed the guest book. Sending gifts were Mrs. Billy Wills, Mrs. Lee Black, and Mrs. Billy Lee.

The hostesses served tea, coffee, fruit cake, and whipped cream from a table decorated with a centerpiece of white angel's hair, Christmas balls, and a large white candle. The table cloth was of white cutwork. The living room was decorated with pink carnations.

Gifts were presented in an artificial stork trimmed with a Santa Claus beard and hat.

Bride-Elect Of Junior Corbell Honored at Party

Miss Avanelle Kemp was honoree last night at a bridal shower in the home of Mrs. J. P. Pitner, Jr., 3011 Avenue D.

Miss Kemp, daughter of Mrs. Mattie Pearl Kemp, 2501 Twenty-seventh Street, is the bride-elect of Junior Corbell.

Hostesses assisting Mrs. Pitner at the shower were Mrs. F. C. Chandler, Mrs. Eugene Glasscock, Mrs. Buster Woolever, and Miss Ruth Davis.

About 25 guests were received by Miss Kemp, Miss Davis, Mrs. Kemp, the bride's mother, Mrs. Curtis Corbell, the bridegroom's mother, Mrs. J. W. King, the bride's sister, and Miss Bobbie Corbell, the bridegroom's sister.

Punch, cookies, and mince were served at a table attractively centered with a small bride and bridegroom under a bridal arch, the scene reflected on a mirror. The doorway of the dining room was strung with white streamers with the bride's and bridegroom's name emblazoned in gold letters. Plate favors were match boxes engraved with the bride's and bridgroom's names.

Mrs. Katherine Minick and Mrs. Chandler sand "I Love You Truly", and Miss Davis gave two readings, "A Woman's Question" and "A Man's Reply."

Gifts were displayed.

The honoree wore a white gabardine frock with an over blouse of navy. Her corsage was of pink carnations.

Dinner Party Last Night For Staff Of C. R. Anthony Here

Mr. and Mrs. J. G. Springer entertained last night at the Country Club with a Christmas party for employees of the C. R. Anthony Store, and their families.

More than 50 persons attended. Games were played later. Prizes went to Walter Ellerd, Mrs. Doris Griffin, Mrs. Toby Lammert, Johnnie Herley, and Mrs. Wilson Elliott.

There was dancing in the ball room.

The Springers were given a set of lawn chairs by the guests.

The elephant's trunk contains more than 4,000 muscles, a greater number than is found in the entire human body.

ADVERTISEMENT

Missouri Man Advises Folks Who Feel Bad

Carl Shaffrin, 217 Perry St., St. Charles, Mo., says there are some folks in this old world who feel good and there are other folks who feel bad. The folks who feel good he says he wants to congratulate but for the folks who feel mighty bad he says he wants them to read what he has to say and then take a word of advice — take HADACOL if one suffers from a deficiency of Vitamins B1, B2, Niacin and Iron.



Here is what Mr. Schaffrin has to say about HADACOL since it overcame the effects of such deficiencies in his system "I have been a shoe cutter for over 32 years — I now work for the Byod Welsh Shoe Co. in St. Louis. For quite some time now I haven't had any appetite at all — seemed like I didn't have enough energy to do my work. I was tired all the time — and really didn't enjoy doing anything. It affected my work too. Then I heard how other folks who took HADACOL had increased their appetite and seemed to have a limitless amount of energy. I tried HADACOL and it is amazing what a change it has made Now I feel like eating everything on the table, my disposition is 100 per cent better and my work — in fact, everything I do I now enjoy. For an entirely new outlook on life I recommend HADACOL."

Buy HADACOL today. Trial size bottle costs only $1.25. Large family or hospital size, $3.50. Refuse substitutes. There is only the one true and genuine HADACOL which everyone is talking about. If your druggist does not have HADACOL, order direct from The LeBlanc Corp., Lafayette, La.

Man Is Freed Of Assault To Murder Charge

It took a jury only 15 minutes in criminal district court late yesterday to find A. F. (Buck) Smith, oil driller, not guilty on the charge of assault to murder.

Smith, who is employed by the B. B. & M. Drilling Co., was charged with an attempt to murder Tommie Swaim, 13, during a fight at the Log Cabin Cafe early on the morning of Oct. 4.

TESTIMONY

When court reconvened yesterday afternoon, Swaim, who said he was a roughneck, testified that he went to the Log Cabin about 8:30 o'clock the night of the fight. He told the jury that he had been drinking but that he was not intoxicated.

Swaim then told of approaching a table where several women were seated with their husbands and friends and asking one of the women to dance. She refused, and at about that time a fist fight started.

The witness testified that while he was shaking hands with the man, Smith hit him in the left eye. He then identified Smith as the man who had struck him and later slashed him eight times over the body and face. Swaim spent seven days in the Snyder Hospital.

Swaim also told of R. J. Allison, bouncer for the club, hitting him several times.

Swaim testified that the second fight occurred in the rear of the club after the scuffle on the dance floor.

PHYSICIAN SPEAKS

Dr. John O. Broaddus, who treated Swaim at the hospital said he was one of the most cut-up men he had ever seen. The physician said Swaim was cut eight times with a deep three-inch cut across the shoulder and in the neck, face and both hands.

Another witness for the defense was Willie Machacek, employee of the drilling firm, who told of being a member of the Smith party at the club that night. He recited the events leading up to the fight, and when the affray started, he said the Smith party left hastily.

Mrs. J. C. Pruitt, who with her husband was in the Smith party testified that she had heard a radio broadcast which said the band would play at the Log Cabin, and she and others planned to attend. Mrs. Pruitt said the group had some wine at their table, but that no one was intoxicated, particularly Buck Smith, the defendant in the case. She said the party left about 11 o'clock after the fist fight.

DEFENDANT ON STAND

Smith then took the stand, stating that he had been in the oil drilling business since 1922 and for the past several years was employed by the B. B. & M. company as a driller.

When asked if he was at the Big Cabin the night of Oct. 3, he answered "yes."

"My party went there after the women heard a radio program and wanted to dance," he stated. "We had a small jug of wine, arriving at the club about 8 o'clock that night."

Smith then testified that he tried to stop the fist fight, and left shortly after the bouncer had knocked him down; that he never was in the back room or near the rear door, and had left the place through the front door.

He told the jury that he did not cut Swaim and did not know who did it. He also denied of having a knife the night of the fight. He said he was there with his wife and daughter and that they left immediately after the disturbance and were at home by 11 o'clock that night.

Smith then testified that several days after the fight, he had been fishing near Big Spring and stopped by the Log Cabin to see if he could get a small bottle of whisky. He said he went to the back door where a woman instructed him to go to a certain trailer, which he did, and bought a pint of whisky, paying $4 for it.

Smith said he did not know he was being sought by the authorities in connection with the Log Cabin fight.

Freddie Machacek, brother of Willie, also testified in behalf of Smith as he was present at the scene that night.

All members of the Smith party testified that they departed from the cafe before Swaim was cut.

Truck Accident Fatal To Hermleigh Resident

Johnnie A. Wilburn Brown, 34, a resident of Snyder for a few weeks, died enroute to a Stamford hospital yesterday of injuries sustained when the wheels of his truck passed over his body.

The accident took place on a country road about three miles south of Lueders. Tracks found at the scene of the accident indicated that the truck left the road and went down a side ditch, where Brown was thrown out. The truck then apparently returned to the road and crashed in a ditch on the other side. Brown sustained a broken neck, leg and crushed chest.

The body was taken to the Kinney Funeral Home in Stamford, with funeral arrangements not yet completed. Brown is survived by his wife and three children, who live on a farm near Hermleigh.

Bunk House Burns At Odessa Ready-Mix Co.

Fire partially destroyed a bunk house at the Odessa Ready-Mix Concrete Co. on the old Post road early last night.

Extent of damage was not known. Boren Building, will provide auditstroyed a back room in the building and sleeping quarters used by employees of the firm.

Two pumper fire trucks and 17 firemen reported to the blaze. Approximately 600 gallons of water were used in fighting the fire. It was reported about 7 o'clock.

Crash Victim Is Better

Mrs. Thelma Owens, accident victim, is still in a semi-conscious state from injuries sustained a week ago. Hospital attendants said her condition showed some improvement, although it is still critical. Mrs. Owens is a resident of Sweetwater.

Former Resident Of Colorado City Dies

Funeral services will be held in Colorado City this afternoon for Mrs. E. R. Smith of Woodville, Tex., a former Colorado City resident.

Mrs. Smith, 88 years of age, died Wednesday night at the home of her daughter, Mrs. C. C. Shivers, in Woodville. She had been confined to a wheelchair for the past 10 years. Her husband, who died in 1931, was a farmer near Loraine.

Survivors include eight sons, and three daughters.

Mitchell Alfalfa Group Will Convene Monday

Members of the recently organized Mitchell County Alfalfa Growers Association will hold their second meeting Monday night at the REA building.

J. H. Carlock, Colorado City was appointed temporary president of the organization, which was formed to assist members in harvesting and handling hay and seed.

Musical Program At Rotary Club Meeting

Ralph E. Wesson, music and education director of the First Baptist Church, presented a program of vibraharp solos yesterday at the Rotary Club luncheon. Wesson played a selection of popular favorites, ending with Christmas carols.

Guests at the luncheon included Charlie Paxton, Sweetwater, who spoke briefly on strengthening the Rotary organization here; Carl Mayfield, Sweetwater; C. T. McLaughlin; Al Ewing; and Dr. Fred Dinkler, chief of the city-county health unit here.

The eggs of sharks and rays have long filamentous processes attached to them, allowing them to cling to seaweed so that they may not be beaten against the shore and broken.

ADVERTISEMENT

Housework Not A Chore For This Lady Now

Mrs. Laura Norris, 1325 A South 6th St., St. Louis, Mo., says doing the family washing and housework is no longer a chore. She says she can do her work in a breeze now.



She thanks wonderful HADACOL for her feeling of well being. She had deficiencies of Vitamins B1, B2, Niacin and Iron, which HADACOL contains.

Here is Mrs. Norris' exact statement "It was such a long time since I was feeling 'OK.' Couldn't sleep either — just roll and toss all night. I couldn't hardly do my housework — and I was always cross and irritable. One day I heard about how other folks were being helped by HADACOL. I tried HADACOL, and after the 2nd bottle I began to feel better. I sleep like a top — in fact, I feel wonderful, thanks to marvelous HADACOL."

Buy HADACOL today. Trial size bottle costs only $1.25. Large family or hospital size, $3.50. Refuse substitutes. There is only the one true and genuine HADACOL which everyone is talking about. If your druggist does not have HADACOL order direct from The LeBlanc Corp., Lafayette, La.

LOOK! A SALE
On Suits & Coats



1/3 off on nationally advertised brands! Dozens of stunning outfits priced so low you'll want a collection. Look for these brands in:

- MADEMOISELLE
- CHARM
- GOOD HOUSEKEEPING

You can save on your Christmas shopping with a practical gift from the:

THE HOLLYWOOD SHOP
East Side of Square

For Insurance Service
Call 719
• Fire • Auto • Marine • Casualty
The Deffebach Agency
2606 Ave. R Box 925

BUILDERS
See Us First and Save
We will Save You Money on Your Supplies
• Wholesale and Retail • Free Delivery
2 x 4 and 2 x 6 Utility Grade Fir—$7.00
1 x 4 Sheeting—$6.00. 1 x 6 and wider—$7.00.
OPEN SUNDAYS
Headquarters for Glidden Paints
WALTER HALES
Lumber and Supply
On Roby Highway – East of Y Phone 1237

Mutual Benefit Health and Accident Assn. Of Omaha
World's Largest Exclusive Health and Accident Company
HOSPITALIZATION
HEALTH AND ACCIDENT
INCOME PROTECTION
POLIO—CANCER—LIFE
Benefits Paid In Addition To Compensation Coverage
Mae C. Lyons, Resident Agent
Chamber of Commerce Building Phone 697



THE DUNCAN CLINIC
2506 Avenue F
SNYDER, TEXAS
Weldon E. Duncan, N.D.
For Appointment Phone 1113
General Practice and Physical Medicine

CALL 1234
PAUL HOGLUND
FOR REPAIR SERVICE
• Adding Machines
• Typewriters
• Cash Registers
Times Printing Co.
1907 25th St.

ROGERS Men's Wear
• BOTANY SUITS • FLORSHEIM SHOES
• STETSON HATS • MANHATTAN SHIRTS
• BOTANY PANTS • CAL ANITA SPORT COATS
QUALITY

• DIAMONDS
• WATCHES
• JEWELRY
Of All Kind
ROBERTS JEWELERS
Manhattan Hotel Lobby

W. D. CRADDOCK, M. D.
Surgeon & Family Physician
Office and Residence 611 E. Highway
Phone 1792 Laboratory & X-Ray

Attention Cattle Raisers and Stockmen
We are now equipped to handle your cattle to be killed and processed for your home lockers and freezers. We sell and process quarters and halves for your deep freezer.
FREE PICKUP
2c Lb. Processed
Snyder Meat Co.

Insurance-Loans-Oil-Real Estate
HUGH BOREN & SON
Insurance Agency
BASEMENT FULLER BLDG.
Phone 196 Snyder, Tex.

ANNOUNCEMENTS A

SPECIAL NOTICES A2

Deer and Turkey hunting, 3 days $10.00 per day. Jesse Lockhart, Vance, Texas.

My farms are posted! Trespassers will be prosecuted. James A. Clark Sr.

Let our courteous sales personnel show you the complete line of Jewelite Brushes. Harris Pharmacy, southwest corner of the square.

ANNOUNCEMENTS A

LOST AND FOUND A4

Lost: 8 month old collie male, white ruff, orange color, small black spot on tail. "Ginger." Reward. J. D. Scott, 237-W 3600 Avenue U, Warrencrest.

Strayed: Red Sorrell horse. Blaze on face. Roached Mane and tail. Notify Bill Boyd, Rainbow Courts, Sweetwater Highway.

ANNOUNCEMENTS A

SPECIAL NOTICES A2

CALL MEETING OF SCURRY LODGE

Tues., Dec. 7th E. A. Degree
Mon., Dec. 11th Master Degree
O. J. Martin, W.M.
J. E. LeMond, Sec.

PERSONAL A5

Bring your prescriptions to Harris Pharmacy, southwest corner of the square, for careful, dependable service.

ANNOUNCEMENTS A

PERSONAL A5

ALCOHOLIC'S ANONYMOUS
Regular Meeting Each Tuesday.
If you have an alcoholic problem, call 9688.
Club at 1919 25th Street.

Alcoholics Anonymous: For problem drinkers who want to help themselves. Queries strictly confidential. Phone 1720, 24 hour day.

Men: Stock up now for cold wather. Face lotion, Shave cream. A new tooth brush. Harris Pharmacy, southwest corner of the square.

AUTOMOBILES

AUTOS FOR SALE B1

New Bel-Air Chevrolet
1950 Chevrolet 2-door. Clean.
1950 Chevrolet Pick up. New
1949 Ford 2 door. $1395.00
1940 Ford Pick up. $295.00
1939 Ford 2 door. 0175.00

Ranch House Motel
At Y on Post Highway

1949 Ford, 4 door custom, radio and heater. W. W. Tires, seat covers. 25,000 miles. $1150.00. See at Chuck Wagon.

1948 Ford Super Deluxe with radio and heater, seat covers. One owner, low mileage. Priced to sell. Tumble Weed Courts. Phone 1060.

Have 1941 Packard in good condition will trade for equity in later model car. Call 1122. Virgil Young.

We will give you fast service in developing your Kodak films. Harris Pharmacy, southwest corner of the square.

AUTOMOBILES B

TRUCKS FOR SALE B2

For Sale or Trade: Low mileage 1949 Chevrolet Pick Up. Heater. Jack Golightly. Goodyear Service Store.

TRAILERS B3

For Sale: 1949 25' trailer house, frigidaire, hot water heater, shower. Owner leaving for service—must sell. H. L. Hennington, City Trailer Courts.

For Sale: 30' Buckingham trailer, like new. Less than one year old. Must sell this week. Can be seen, Browns Pastime Trailer Court, Colorado City. Inquire for F. L. Mahan.

For the very finest in Hand made, and Hand tooled luggage, see Harris Pharmacy, sothwest corner of the square.

JORDAN TRAILER CO.

SPARTANS

¼ down, up to 5 years at 5%
Also representing:
Trailetts, Vagabond, M System
Anderson — General
Large Selection of USED TRAILERS.
Reconditioned and Guaranteed.
Insured payment plan. Liberal trades. For better values, see us.
Our volume of business saves you money.

EAST HIGHWAY
PHONE 1417

AUTOMOBILES B

TRAILERS B3

1946 Indian 27' trailer house. Completely furnished. $1100.00. A & T Trailer Court. 1803 30th Street.

Will sell equity in 40 ft. New Moon trailer house. 3 months old. Nice discount. 1001 S. Dal Paso, Hobbs, N. M.

New and Used TRAILERS

NEW MOON

Terms & Trade

New Moon Trailers
One of the Finest

25ft-30ft-33ft.40ft
All with complete bath, copper plumbing, picture windows, one unit drain, spun glass insulation and many other outstanding features.

USED TRAILERS
$100.00 down will purchase a used trailer from us, balance on low monthly terms.

NEW MOON TRAILER SALES
Across from Starlite Theatre

MACHINERY B8

For Sale: 1949 Ford tractor with ditching machine attached. Cuts from 6" to 20" wide. 5 foot depth. Contact H. V. Woodard, 707 28th Street. Phone 297-J.

BUSINESS OPPORTUNITY C

Small Grocery Store with stock. Located on Colorado City Highway at Railroad crossing. Call C. O. Gilstrap, phone 1506.

HOTEL

For Sale; Lease or Trade.

10 units, 5 baths, 3 with light housekeeping. A fine business. Reason — health and other business.

Write Box E-1,
Snyder Daily News

BUSINESS SERVICES D

ELECTRICAL SERVICE D4

ATTENTION

Authorized Hot Point Dealer.
Paramount Air Conditioners, any size.
Electric motor rewinding and repairing.

Reynolds Electric Motor Service
Sweetwater, Texas
320 E. Broadway Phone 4721

HAULING-DELIVERY D10

Long Distance MOVING



New Modern Warehouse
Specializing in Storage of Household Goods

A. L. TROWBRIDGE
1201 E. Bdwy. Phone 4500
Sweetwater, Texas

PAINTING-PAPER D11

Painting, paperhanging, textone and sheet rock finishing. All work guaranteed. H. L. Whitlow and C. F. Howell. Phone 9570.

PROFESSIONAL D14

QUALITY SIGNS
Processing — Bulletins
Neons
Complete Sign Service
510 East Highway
Phone 1442

RADIO SERVICE D16

One Day Service
All work guaranteed.
Free pickup and delivery.
City Radio Service
1806 24th treet Phone 1331

Your every Rx need is filled by experts at Harris Pharmacy, southwest corner of the square.

EMPLOYMENT E

HELP WANTED, FEMALE E2

Wanted: Stenographer for law office. Day phone 480. Night phone 291-J.

Beauty by Barbara Gould, and perfume by Germaine Montiel, Lanvin, Faberg's, Evening in Paris. Harris Pharmacy, Southwest corner of the square.

HELP WANTED, MISC. E3

Let Harris Pharmacy, southwest corner of the square, explain teen-age face care, and show you the Barbara Gould line of cosmetics.

WOMAN'S COLUMN H

CHILD CARE H3

Don't let baby suffer. We have his needs. Bottles, nipples, powder, food of all kinds. Harris Pharmacy, southwest corner of the square.

Care for your children, day and night. Mrs. J. C. Beavers, 501 25th Street. Phone 337-J.

We have the finest and largest stock of Drugs and Sundries in west Texas. Harris Pharmacy, southwest corner of the square.

MICELLANEOUS H7

Snap-on buttons, Belts-Buckles, Buttons-Buttonholes, Hemstitching, Crocheted gifts. Nichols Gift Shop, 2601 Avenue U. Phone 1305-J.

FARMER'S EXCHANGE J

LIVESTOCK J3

Wanted: Pony suitable for boy. 6 or 8 hundred pounds. Must be gentle and priced right.

For Sale: Milk cows, fresh and heavy Springers, Holsteins and Jerseys, every cow, udder is guaranteed to be sound. 12 miles south of Lamesa on Big Spring Highway.

Ask Mr. Harris about the Livestock Biologicals and Vaccines carried by Harris Pharmacy, southwest corner of the square.

MERCHANDISE K

BUILDING MATERIAL K1

CASH AND CARRY

Oak Flooring

SNYDER-GRAY LUMBER CO.

2200 Ave. R — Phone 749

LUMBER
ALL DIMENTIONS

Here's your chance to get a cheap house. Screens, windows, doors, sheet rock, asbestos shingles, complete shower bath, 20 gal. hot water heater, sewer pipe, copper tubing, pipe fittings, new 45,000 B.T.U. heater. Sell All or Part Cheap.

Call 9563

DOGS, PETS, & ETC. K3

Gift season is near. Parker fountain pens, Pipes, Cigars, Whitman candy, Compacts. See Harris Pharmacy, southwest corner of the Square.

HOUSEHOLD GOODS K4

Gas fired suspension type blower heaters $79.50 to $99.50. Space heaters $7.50 to $20.00 W. S. Hart 1810 Avenue O. Phone 1503.

For Sale: Nice double burner circulating heater. See at 118 Milburn Street or phone 1285-W after 6:00 p.m.

Gas heaters, cook stove, dressers, dining tables and chairs, large signs, and numerous other household furnishings. Can be seen, 3101 Avenue K.

1 New Jenny Lynn Bed, 2 new mattresses, 2 sets coil springs, 1 used bedroom suite, 1 diningroom suite, 1 chest of drawers. Phone 771-J.

FURNITURE
We Buy — Sell — Trade
New and Used
Vernon's Furniture Co.
501 E. Highway
Phone 1383

MUSICAL INSTRUMENTS K5

PIANOS PIANOS

Do your Christmas shopping for the whole family in one big purchase. A new piano from Shaddix and Rodgers Piano Co. The gift that's sure to please.

Choose from such famous name pianos as: Mason Hamlin, Knabe, Kimball, Janssen, Gulbransen, and others. Prices on these new pianos start as low as $465.00.

Remember our time payment plan is Santa Claus's biggest helper.

Shaddix & Rodgers Piano Co.
410 No. Second Phone 734J
Lamesa, Texas

CLASSIFIED ADS
GETS RESULTS
PHONE 1234

MERCHANDISE K

NURSERY PLTS., FLOWERS K6

Santa Claus has come to City Floral. 2912 Avenue S. Phone 1187.

SHRUBS
Plant your Shrubs now for Best Results.
Lowest Cash Prices.
WEST SIDE NURSERY
West Highway, Snyder, Texas

MISCELLANEOUS K11

SINGER: Sewing Machine Repair-Motors-Lights-New parts. Drop a post card giving name and address to: Singer Sewing Machine Co. 159 Walnut Street, Colorado City, Texas.

Enjoy excellent fountain service. A fast cup of coffee or a thick malt. Harris Pharmacy, southwest corner of the square.

MISCELLANEOUS K11

For Sale: Small building, rubber mats, spot light, benches, national cash register. Inquire at Savoy Hotel, Lamesa Hwy. Phone 9548.

WANTED TO BUY K14

WANTED
Junk Iron $16.00 to $20.00 Per Ton.
Also Oilfield Cable.
SNYDER IRON & METAL
Clairemont Route Phone 1797

Wanted to Buy: Old typewriters, adding machines, cash registers. Phone 1497, Paul Hogland.

WE BUY
Scrap Iron and Metal
Highest Prices Paid
Snyder Pipe & Supply
Post Highway Phone 1373

RENTALS L

BEDROOMS L1

NICE ROOMS AND APARTMENTS
Weekly rates, $7.50 up. Beds nights, $1.00 up. Across from Scotty's Service Station.
Ranch House Motel
Post Highway

Nice Modern
SLEEPING ROOMS AND APARTMENTS
Amerill Apartments
LAMESA HIGHWAY

CENTRAL HOTEL
½ block south of
Best Beds in Snyder
No Better Anywhere!
Air Foam Mattresses.
Weekly rates $5.00, $8.00 and $12.00.
Plenty of bath and toilet facilities.
2621 Ave. S.

Private or semi-private bedrooms for rent. Clean, quiet, comfortable with reasonable rates. 2300 32nd Street

Nice bedroom for girls, close in. 2301 Avenue O.

Infra-red Lamps, heating pads, Universal electric blankets. Don't let winter bother you. Harris Pharmacy, southwest corner of the square.

Odessa Hotel 2401 Avenue U, two blocks west of square. All rooms with gas heat. $7.00 and $8.00 each if 2 in room. Couples welcome Phone 9543.

Individual private rooms for men, or twin bedrooms for Buddies. Speicial weekly rates. Call Phone 8, 1104 26th Street.

THE BEST HOTEL
"Known For Its Cleanliness"
Newly Renovated
36 PRIVATE ROOMS
$7.50 PER PERSON
$12.00 FOR TWO
CENTRALLY HEATED
2109 Avenue S — 3 Blocks North of Square
Phone 9569

Girls-Girls-Girls! Get your Royal scented and Montag stationary at Harris Pharmacy, southwest corner of the square.

PLAZA HOTEL
Weekly Rates — Private Rooms
Good Beds
$6.00 to $8.50 Single,
$12.50 doubles
Rooms with bath
$2.25 single,
$2.75 double
Night Rates
2706 Avenue E, one block south Ranch House Cafe on Highway 180
Phone 9566

FURNISHED APARTMENTS L3

GREEN HILLS APARTMENTS
On Clairemont Road
Two room modern with new stoves and refrigerators, Hollywood beds with innerspring mattresses.
PHONE 9668
For those who care.

SEE THE RAINBOW COURTS SOUTH OF Y
on Sweetwater Highway 84.
Bargains worth looking for.
Rates worth finding.
Compare our rates with anyones.
Daily or Weekly

CLASSIFIED DISPLAY

USED CAR PRICES SLASHED

PRE INVENTORY SALE

1946 Dodge 4 Door	$835.00
1947 Plymouth	$895.00
1946 Buick Sedanette	$845.00
1949 Ford Tudor Sed.	$1350.00
1947 Ford 2 Door	$895.00
1948 Ford Pickup	$850.00
1950 Buick Super Sedanette, Radio, and Heater Like New	$1875.00
1949 Lincoln Cosmopolitan	$1750.00
1947 Chevrolet, Perfect Condition	$1095.00

POLLARD MOTOR CO.
2501 25h Street Phone 53

For Classifieds Call 1234

CLASSIFIED DISPLAY

CALL A CAB
PHONE 600 720 900
STEVE'S TAXI

USED CAR BARGAINS
1949 Mercury 4 door
1949 Ford 2 Door
1949 Ford 4 door
1947 Plymouth Sedan
1947 Chevrolet Club Coupe
1947 Chevrolet Sedan
1947 Ford Convertible
1947 Dodge Sedan
1946 Chevrolet Sedan
1946 Chev. Club Coupe
1949 Dodge Pick-up
1949 International Pick-up
Many Older Cars
HEWITT'S USED CARS
2108 Avenue S

PAY CASH AND SAVE!

2 x 4 and 2 x 6 (8 ft.-22ft)	$6.50
1x10 & 1x12 Sheeting (Dry White Pine)	$8.00
DOORS 2'8" x 6'8" 3 Panel	$4.95
1 x 6 Sheeting (Short Lengths)	$5.50
Asbestos Siding (White)	$7.95
Composition Shingles (210 lbs. Per Sq.)	$6.95

VEAZEY CASH LUMBER CO.
1 Mile West on Lamesa Highway
Phone 1573

CLASSIFIED DISPLAY

One Stop Automotive Service

SEE THESE CARS FOR IMMEDIATE DELIVERY
DeSOTO Custom Sportsman—2 tons—Green
DeSOTO Carryall—Samoa Beige
PLYMOUTH Spl. Dlx.—4 door. Grey
PLYMOUTH Spl. Dlx.—4 door. Black
PLYMOUTH Spl. Dlx.—Club Coupe. Beige
PLYMOUTH Dlx.—4 door. Black
PLYMOUTH Dlx.—Club Coupe. Dark Blue
PLYMOUTH 2 door Sedan—Light Grey
PLYMOUTH—Suburban—Beige

SCHOOLING MOTORS
Northeast Corner of Square Phone 400

Notice to The Public

We will not be responsible for any bills or debts unless accompanied by Purchase Order.

Herbert Sturm
Marco Construction Co.
BOX 1142
MIDLAND, TEXAS

Under New Management

I have purchased the Tumbleweed Court on the Lamesa Highway from Harrold Moswokitz, Milton Moskowitz and Joe Simon and have taken complete charge.
We have revised our rates effective immediately, making a very attractive price on over-night, weekly and monthly rates.

We have to offer for your convenience 24 hour telephone service with a telephone in each room and an operator at the switch board at all times. Masonry constructed building, air-conditioned, Venetian blinds, panel-ray heat, carpeted wall to wall, innerspring mattresses, Clay tile in each bath. Large spacious ground with ample parking space. THE COURT OF CONVENIENCE.

Our employees are highly competent and they always aim to please you. Drive out the Lamesa Highway and let us show you our most complete court.

24 Complete Units
TUMBLEWEED COURT
SNYDER, TEXAS PHONE 1060
Robert Eddins, Owner

Petroleum Directory

GRAVES
RADIATOR SHOP
All Types Radiator Service and Repair
Used Radiators Bought and sold
2407 Avenue V Phone 1741

PUBLIC SCALES
100,000 lb. Capacity
Snyder Iron & Metal
Phone 1797 Clairemont Rt.

TYPEWITER AND ADDING MACHINE REPAIR.
Office Supplies and Job Printing
TIMES PRINTING CO.
Phone 1234

GORDON'S
Drive In
Delicious Foods
New Big Springs Highway

D & L Engine Work
Starter and generator.
Work done on all types gas and Diesel engines.
Magneto Service
Radiator and Head Repair.
Field Service.
24 Hours.
3 miles on Post Highway across from Country Club.
All Work Guaranteed.
Phone 1818

For Classified Phone 1234

CAPROCK
TRANSIT-MIXED CONCRETE
Mortor Cement
Building Blocks
Sand & Gravel
Delivered
Anywhere — Anytime
Back of Postoffice on R.S. & P. Ry.
PHONE - 785

MAKE YOUR RESERVATIONS at the
Plains Motel
East Highway in Snyder
At the Y
Phone 1910 or 1911
Air Conditioned - Unit Heating
Phones in Every Room

1105 Ave. T Phone 392
SNYDER RADIATOR SERVICE
Radiator for Oil Field and Industrial Equipment, Passenger Cars and Trucks.
Frank D. Stephenson, owner
"The Radiator Man"
Snyder, Texas

Cook Electric Co.
Electrical Contracting
"Anything Electrical"
Free Estimates — Snyder, Tex.
2503 Avenue U — Phone 714

Snyder
Reproduction Co.
Direct Prints; Photo Copies; Drafting
M. R. ESTES
2508½ Ave R Phone 833

Neal's Machine and Welding Shop
Commercial and Oil Field Welding
Phone 198 — Night Phone 1334-M
Insured
1802 Ave. S. Snyder, Texas

Truck Tire Specialist
Tread Repairing
New Tires
Flats — Road Service
Bill Ragsdale
Tire Company
2310 Ave. S Phone 323

Frank Montgomery
Bulldozers
Carry Alls — Maintainers
Shovels — Air Compressors
Lamesa Highway

Water Well Pipe
All Sizes
5" to 10"
Snyder Pipe & Supply
Ph. 1373 Post Hiway

RENTALS L

FURNISHED APARTMENTS L3

Efficiency apartment. Electric refrigerator, private bath, bills paid. Merrill and Avenue V, Bootheland Addition.

Two room modern apartment. Private bath. $20.00 per week. Yeager Courts, Lubbock Highway.

WARMEST & CLEANEST APARTMENTS IN SNYDER
All utilities paid. Private bath. New Simmons furniture. Reasonable rates. One block from shopping center.
BILTMORE APARTMENTS
2702 Avenue E

Furnished apartment for rent. Clean, moderately priced. Plenty of heat. 611 25th Street.

Furnished apartments. Privae bath, 2 rooms, new building. Phone 1776-W.

Two room apartment for adults. 3101 Avenue M.

For Rent: Reasonable apartment, furnished. J. E. Weir, 1409 30th Street.

2 room furnished apartment. Call 1746. Texas Auto Parts.

Apartment furnished for two. 30th and Avenue J, first house east of Snyder Modern Laundry.

Comfortable, light housekeeping cabins. Private bath. Furnished. 115 15th Street, just west of Avenue E.

Let us wrap your gift of clocks, dolls, pandas, mechanical toys, nuts and mints. Harris Pharmacy, southwest corner of the square.

Your man will enjoy a Ronson lighter, and a carton of his favorite cigarettes. Harris Pharmacy, southwest corner of the square.

One bedroom furnished apartment. Flare Motel. Phone 1789.

UNFURN. APARTMENTS L4

Unfurnished apartment, 4 rooms, private bath. 2409 W. 26th Street.

Unfurnished apartment for rent, 3 rooms and bath. W. R. Bell Sr. Phone 1285-J.

FURNISHED HOUSES L5

Three room furnished house, $75.00 per month. Phone 729-M.

3-room furnished house. Private bath, electric refrigerator. 5th Street between P & Q.

Small furnished house, all conveniences, bills paid. Adults. $80.00, phone 1358-W. 1904 17th Street.

For Rent: New furnished houses, private baths, electric refrigerators. 3 miles on left on Lubbock Highway. Willingham's.

Comet Hose, Wolfoils, and leather goods, a few of the things you will find at Harris Pharmacy, southwest corner of the square.

UNFURNISHED HOUSES L6

A two bedroom house to a couple. See J. O. Drinkard at overpass on Roby highway.

Unfurnished 4 room house. 2112 27th Street.

6 room house for rent. Call 1311-W or 241-W.

MISC. FOR RENT L7

For Rent: Trailer houses, apartments, and batching quarters. Reasonable rates, adults. Close in. 2301 Avenue O.

2½ bedroom apartment or may be rented as 2 separate apartments, cheap. Phone 158-W, 507 20th street.

WANTED TO RENT L8

Wanted: Two or three room apartment close to grammar school. Phone 1497.

TRAILER SPACE L9

Fireworks For Sale
Trailer Space For Rent
VALLEY VIEW GROCERY AND TRAILER PARK
Sweetwater Highway

WEBB'S TRAILER VILLAGE
New, Modern Trailer Spaces.
Clean Bath House.
On School Bus Route.
1½ miles North Santa Fe Depot
Clairemont Road

TRAILER FOR RENT L10

BEFORE YOU RENT—
VISIT
MC'S TRAILER COURT
Modern Reasonable
$14.00 Per Week
Across the Tracks on Old Post Road.

A & T TRAILER COURT
LARGEST BATH HOUSE IN SNYDER
MAYTAG WASHERS
CLOSE IN — CONVENIENT
1803 30th Street

18-20-25 FOOT
TRAILERS
RENTING
TRAILER TOWN
FOR
$10 — $12 — $15
612 30th Street

For Rent: Trailer houses equipped for cooking. Good beds, clean baths, adults only. 2502 Avenue I.

Furnished trailer houses, $43.75 per week. Bills paid. Hillside Lodge Trailer Court, 1400 13th Street.

REAL ESTATE M

For Sale: Small building, 26'x20'. Phone 469.

FOR SALE
Officers' club at Hobbs Army Air Base, 5,736 sq. ft. floor space; good construction; to be moved; priced reasonable.
Write or Call—
D. C. NEAL
Hobbs, N. M. Phone 89

REAL ESTATE M

HOUSES FOR SALE M2

New3 bedroom home, 2 baths, central heating, air conditioning, carpeting, paved street. Owner, 873-W.

FOR REAL ESTATE BUYS IN SNYDER
SEE US
SCOTT & SCOTT
Towle Building
Phone 77
or
1777-J

We have sheet music, school supplies, and a complete fountain service for you school children. Come in where it's Cool. Harris Pharmacy, southwest corner of the square.

Snyder's Finest
Three room unfurnished apartments. New and modern in every respect. Ample parking space. Close in. Reasonable.
Jack & Jack Realty Co.
505 E. Highway Phone 174

HOUSE MOVING M3

W. K. Bingham & Sons
HOUSE MOVING
R.R.C. & I.C.C. Permits
133 Milburn Street
Phone 1310 Snyder or
2511 Lefors, Texas

FARMS & RANCHES M5

IRRIGATION AND DRY LAND FARMS

181 acres improved and under the Conchas Irrigation Project near Tucumcari. Made 4,500 Lbs. maize per acre. 18 inches of water during the season cost only $2.85 per acre. This farm offered for short time, $200 acre.

640 acres Hale County Irrigation well and fair improvements, $150 acre.

336 acres Castro County. 310 cultivation and a perfect tract of land 180 acres in wheat. 4 room modern house.

Half minerals with all these places. See me here or make date for me to show you this land.

D. P. Carter
BROWNFIELD HOTEL
Brownfield, Texas

FARM AND RANCHES M6

15 acres, close in, modern 5 room house. Other good improvements. Tony Holcomb, Phone 284 or 330-J.

For cash lease. The Autrey farm 320 acres, 8 miles northwest of Snyder. Possession January 1. Contact H. B. Baker, 717 Winston St., Dallas.

REAL EST. WANTED M8

Will buy equity in good house in south or west part of town. Phone 9686.

FOR SALE-LEASE M10

The Rexall druggist of America sponsor Dick Powell as Mr. Diamond each Wednesday night over N.B.C. This is Snyder's Rexall store. Harris Pharmacy, southwest corner of the square.

REAL ESTATE M

ATTENTION VETERANS
Just starting construction on 12 GI houses. $650.00 to $850.00 is all the money necessary. This includes closing costs!

ALSO
3 bedroom, central heating, many extras, paved street, restricted area. FHA financed or can be bought by GI for $1,600 down.

LOOK
An FHA two bedroom house just completed on paved street priced at $8,250.00 with $6,700.00 loan.

AND
If you want a home loan to BUY, BUILD, or REPAIR, see us for friendly assistance.

Sorry—No business transacted Sunday.

Milburn Mortgage & Realty Co.
612 East Highway
PHONE 1425

It Is Costing More To Fix Up That New Home With Carpets

By SAM DAWSON

NEW YORK, Dec. 8. (AP) — That new home or apartment is going to cost more to fix up.

Carpet mills are just starting on their seventh price-hike round of the year. Makers of linoleum and other hard-surfaced floor coverings have also been raising prices.

Carpet makers report production and sales up 10 per cent over last year—but costs of materials soaring out of sight. Carpet wool prices are at least two and a half times as high as a year ago, industry sources say, adding that the price of wool accounts for about 40 per cent of the cost of making a carpet.

PRICES RISE

Before World War II, the United States got about one-fourth of the wool that went into its carpets from Argentina. Now it depends upon the South American country for more than three-fifths of the supply. Argentina hasn't been at all shy about raising the price for its wool as the world demand for it rose.

Part of the price rise in this coarser wool is traceable to sympathy with the soaring quotations on the fine wool used for men and women's clothing. As Australian fine wool hit record peaks, under unprecedented demand and slumping production, more users of wool sought the coarser grades the carpet maker used to have to himself. The competition egged on the rising price trend in carpet wool.

Efforts of carpetmen to solve their cost problems by turning to synthetic fibers have met some success. The percentage of all-synthetic or part-synthetic rugs on the market has been rising fairly steadily. Bigelow-Sanford Carpet Co., said this week 27 per cent of its output will soon be either all-rayon or rayon-wool rugs.

PROBLEMS HERE

But there have been problems here, too. First, was the task of inducing customers to try new fibers. Then came rising prices of synthetic fibers and a tightening in the supplies of some of them. Growing shortages are widely predicted. Carpet men say there isn't enough synthetic available to cover the floors of the nation.

But it is wool that gets most of the blame for the seven rounds of price hikes this year. Production of wool, for all purposes, has been steadily falling behind consumption demands since World War II.

The United States' own sheep population fell off sharply, although the president of the National Wool Growers Association, now meeting in Casper, Wyo., says that wool production is on the upgrade again here. However, the country still has to import most of its wool for all its needs. And since the Korean outbreak the price of fine apparel wool has gone up 45 per cent, dragging the other grades behind it. U. S. government wool orders for its military needs have made the shortage still more acute.

Demand Police Removal From Strike Scene

PITTSBURGH, Dec. 8. (AP) — A union demand for removal of police protection in the city's 18-day violence-packed strike by department store delivery truck drivers has been filed. The strikers demand increased social security and pension benefits.

The AFL - Teamsters' demand came after new outbreaks of sabotage brought redoubling of police details around property of three struck stores — Horne's, Kaufmann's and Gimbel's.

After a two-hour meeting with 25 union officers, representing the CIO Steel City, Industrial Union Council and the AFL Pittsburgh Central Labor Union, the mayor stated:

"I told them I could not remove police protection as long as there was violence."

Immediately after issuance of the mayor's statement, the industrial union council voted "full support, pysically and financially" to the strike of 500 truck drivers who stopped work in a demand for social insurance.

The mayor said he will call store executives to meet with him early today. He received a complaint from department store officials that city policemen had failed to protect the stores' workers and trucks.

Bigger police squads were put on duty yesterday after a home made gasoline bomb set fire to a display window at Gimbels' downtown store.

Couple Shoots Police Captain

SAGINAW, Mich., Dec. 8. (AP) — A police captain was killed and two fellow officers were wounded in a downtown gunfight with a man and a woman early today.

Both the latter, identified as the pair who escaped after engaging in a gun fight with officers the previous night, were captured. The man was wounded.

Headquarters said Capt. David P. Waters, about 38, was shot to death as police intercepted the couple at a hotel about 2:45 a.m.

In an exchange of fire Detective Clarence Dietzel and Eldon Johnson, a state parole officer, were wounded.

Police identified the pair with whom they fought as Larry Edwards, 33, and Sylvia Van Conant, 35, both of Port Huron. Edwards was wounded.

The two fled but a cab driver of whom they asked directions to a hospital tipped police and they were seized just outside the city.

New York To Use Ships If Atom Attack Comes

NEW YORK, Dec. 8. (AP) — If New York is atom bombed, every vessel in the harbor, from small launches to huge ocean liners, will be pressed into service, city officials say.

They would be used to evacuate casualties and as temporary hospitals.

REAL ESTATE M

FOR SALE!
MOVE RIGHT IN — Enjoy Xmas in your own HOME!
7 new two and three bed-room homes, with loans already approved by F. H. A.
Down payments may be arranged to suit your convenience. Monthly payments are far less than rent.
No waiting. Absolutely ready for occupancy NOW! No plans to look at—see the completed homes.
Call at our office and let us help you to own one of these lovely homes.
H&H Development Co.
508 E. Highway Phone 762
"The sign of better built homes"

FOR SALE OR TRADE
Good farm, 9 miles N.E. of Snyder. 160 acres with 150 acres in cultivation. 5 room house with bath, good improvements. ½ minerals on cash sale, ¼ minerals on trade. $180.00 per acre.
CRUSE REALTY CO.
506 East Hwy. Phone 616

ADVERTISEMENT



Mrs. Anna Lavergne, Church Point, Louisiana, says she has a word of advice for those folks who seem always blue, mad at the world, or think cloudy skies are always hanging over their heads. Mrs. Lavergne says most folks when they act that way must not be feeling well . . . 'cause a poor disposition is a sure sign of trouble. Mrs. Lavergne says, just taking herself as an example, . . . now that she is taking HADACOL there isn't a person in the world who can make her mad. Mrs. Lavergne found that by taking HADACOL her system was no longer deficient in Vitamins B1, B2, Niacin and Iron.

Here is Mrs. Lavergne's own statement "You don't know how wonderful it feels to be in such good condition — after two years of feeling run-down. I had a very poor appetite — in fact, food didn't agree with me at all. I had a hard time sleeping nights . . . sometimes I would stay awake until 1 or 2 in the morning and then the next day I would feel tired and groggy all day long. You have no idea how terrible I felt. Now all this is gone . . . yes, now that I have been taking HADACOL, I feel wonderful. I get lots of good sound sleep, have a fine appetite and just lots of energy. I can eat any kind of food now and it doesn't bother me a bit. I just can't begin to thank HADACOL."

Don't Put Off Taking HADACOL . . . do as thousands of others do whose systems lacked Vitamins B1, B2, Niacin and Iron are doing. The HADACOL formula is very effective for stomach disorders, insomnia due to upset stomach, vague aches and pains, and a general run-down condition if they are due to such deficiencies. Make up your mind to give HADACOL a chance to help you as it has helped others whose systems lacked Vitamins B1, B2, Niacin and Iron. Remember, there are no substitues for HADACOL. Always insist on the genuine HADACOL. No risk involved. Buy a bottle of HADACOL either the trial size, $1.25, or the large family or hospital size, $3.50 and if HADACOL does not help you, your money will be refunded. If your druggist does not have HADACOL, order it direct from the LeBlanc Corporation, Lafayette Louisiana.

HOMER HOOPEE



OH, DIANA!



DICKIE DARE



LITTLE LULU

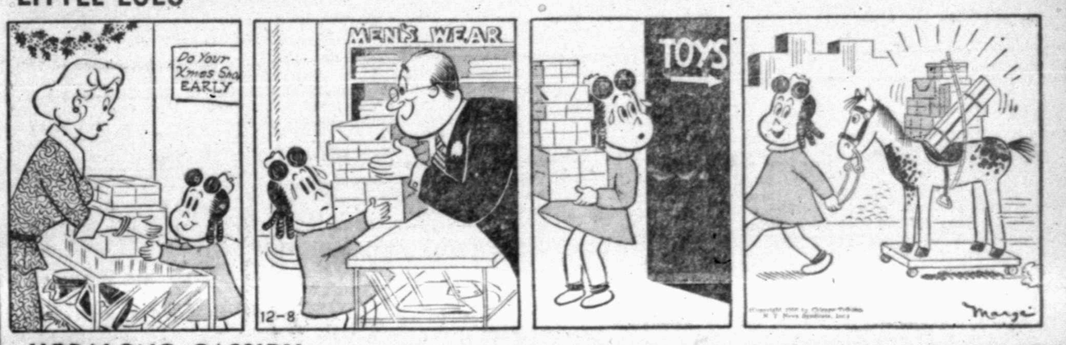

HOPALONG CASSIDY



SCORCHY SMITH



THE ADVENTURES OF PATSY



OAKY DOAKS



Permian Basin Oil News

Field Opener In Lea County From Devonian

Two miles north of the Denton multipay field of Northeast Lee County New Mexico, Ralph Lwe is preparing to complete his No. 1 Dickenson as a new field opener.

The project is at total depth of 12,385 feet in the Devonian and has cemented at 12,360 feet.

In the last hour of a two and three-quarter hour flowing test, the well made 73 barrels of 44-gravity oil. Total production during the two and three-quarter hours was approximately 170 barrels of new oil.

The well is not making any water.

The Devonian was topped at 12,245 feet. Elevation has not been reported.

Location of the discovery is 1,980 feet from west and 660 feet from south lines of section 35-14s-37e.

* * *

Stonewall Wildcat Is Abandoned at 6,525

Six miles southwest of the Old Glory, in Southeast Stonewall County, John T. O'Neal and Arriba Oil Corp. No. 1 Arthur Brinkley, was abandoned at 6,526 feet as a failure.

The old location is 660 feet from south and east lines of section 6, block A, Arnold and Barrett survey.

In the Old Glory Bend conglomerate pool, seven miles north of Old Glory, C. L. Norsworthy, Jr., Edwin L. Cox and Jake Hamon No. 1-A Carrie McFarland was plugged at 6,227 feet after missing the Bend pay.

The failure was drilled 660 feet from northwest and northeast lines of the J. C. Jones survey.

F. Jirk Johnson et al abandoned No. 1 A. E. Smith, 1,980 feet from the west and 660 feet from south lines of section 143, block 1, H&TC survey, and in Northeast Stonewall County, at 6,104 feet in barren Mississippian.

* * *

No Shows in Test Of Spraberry Sand Under Glasscock Wildcat

Southern Minerals Corp. reported a negative drillstem test of the Spraberry sand from 6,842-76 feet in its No. 1 S. C. Houston, Northwest Glasscock County wildcat.

The sand formation, which was topped at 6,784 feet on a datum of minus 4,166 feet, was tested for one hour. Recovery was 70 feet of drilling mud with no shows. Nothing came to the surface while the tool was open.

Operator is now preparing to drill deeper.

The prospector is 300 feet high on top of the Spraberry to producers in the Germania field of Northeast Midland County.

Location of the No. 1 Houston is 660 feet from north and west lines of the southeast quarter of section 13, block 36, T&P survey, T-2-S and six miles east of the Germania field.

* * *

Cleaning Out Nitro

Ashland Oil & Refining Co. No. 1 Tant Lindsay, Southwest Martin County wildcat, 12 miles northwest of Stanton, and about the same distance northeast of Midland, is cleaning out after a nitro glycerin shot in the Spraberry sand at 7,640-7,885 feet.

The section will be swabbed and tested after the hole is cleaned out.

The Spraberry had shown some oil and some water in this wildcat.

Location is 330 feet from south and west lines of section 17, block 38, T-1-N, T&P survey.

Second Pay Section In Devonian Is Tested In Crane County Wildcat

Humble Oil & Refining Co. is running a drillstem test at its No. 1 Hallie C. Day and others, Central-East Crane County wildcat, after reaching the second Devonian pay section.

The test is being run over the interval from 8,000 to 8,053 feet. The second pay section was topped at 8,038 feet. In drilling the total depth of 8,053 feet, the samples showed good porosity and saturation.

Operator reached this pay section about 50 feet higher than was expected.

The first Devonian to show signs of commercial production was at 7,710 to 7,740 feet. On a drillstem test of that section, gas surfaced in 50 minutes at the rate of 50,000 cubic feet per day. Recovery was 510 feet of oil and mud emulsion. There was considerable free oil in the discovery.

Location is 1,980 feet from north and west lines of section 15, Block

Posts Filled In New Women's Organization At First Presbyterian

The Presbyterian Women's Organization met Wednesday afternoon at the First Presbyterian Church and elected officers for the coming year. Those elected were:

Mrs. Floyd Minch, president; Mrs. Harry Redwine, vice-president; Mrs. Lane Roddy, secretary; Mrs. R. C. Grantham, treasurer; Miss Clyde Connell, corresponding secretary; Mrs. Bert Boyd, secretary of literature; Mrs. Ronald E. Hubbard, secretary of music and education; Mrs. John R. Covey, Sr. secretary of spiritual life and stewardship; Mrs. John R Covey, Jr. secretary of social education and activities; Mrs. R. H. Vick, secretary of overseas services; Mrs. Lee Stinson, Mrs. James Rosser, and Mrs Reid Estes, membership committee; and Mrs. Robert Wasson Mrs. C. R. Roberson and Mrs. Guy Anderson, program committee.

The organization also voted to change its meeting day from Wednesdays to the first and third Tuesdays of each month

The next meeting will be for a Christmas party in the home of Mrs. Folyd Minch Dec. 19.

Social Activities For Christmas Season Are Planned by Methodists

Sunday School classes of the First Methodist Church have planned their Christmas season social activities, most of them scheduled next week, the Rev. W. W. Adcock pastor, said today.

Monday night at 7 o'clcok, the women of the Crusaders Class will have their party at the church.

At noon Wednesday, the Victory Bible Class will observe its traditional luncheon and Christmas party.

The Mary-Martha Circle of the Women's Society of Christian Service has scheduled a covered dish supper and Christmas party for husbands of the circle's members at the church next Friday night

The Primary Department of the Sunday School will meet at the church Dec. 16 for its Christmas program.

Sunday night, Dec. 17, the Beginner, Primary, and Junior Departments will present a musical Christmas program at the church at 7 o'clock.

Revival, Area Conference At Calvary Church

The Calvary Baptist Church, Thirteenth and Avenue I, has scheduled a revival meeting to begin with an all-day fellowship session at the church next Thursday, the Rev. T. Gerald Cates, pastor, said today.

About a dozen Baptist churches in this section of the state will be represented in the fellowship meeting, Mr. Cates said, which will mark the beginning of a series of revival services conducted by the Rev Art Wilson, of Wichita, Kan.

Mr. Wilson, who has been the pastor of Wichita's Baptist Tabernacle for the past 13 years and editor of the weekly Gospel Lighthouse for more than 10 years, will begin the revival series by speaking Thursday afternoon on the topic, God Sets the Stage for Earth's Final Act.

Dinner will be served at the church for all who attend the fellowship meeting, Mr. Cates said.

The theme of the all-day meeting will be The Bible Plan for Mission Work. The theme of the following revival meeting will be World Conditions in the Light of Bible Prophecy. Mr Wilson is on a tour of meetings scheduled throughout the west.

The theme of the revival meeting is in keeping with the Sunday night services conducted by the pastor, who is continuing a series of sermons from the Book of Revelation. Sunday night, he will speak on the subject, The Little Book and the Two Witnesses. This will be taken from the tenth and eleventh chapters.

Sunday morning Mr. Cates will speak on The True Meaning of Christmas.

McMurryBandCostumed For Special Numbers

About 125 persons attended the concert of the McMurry College band at the high school auditorium last night, and profits from the event were about $100, according to a report from the First Methodist Church today.

Some numbers played by the band were highlighted by band members in costumes symbolic of the musical themes. One such number was "Casey Jones," played by members wearing railroaders' costumes. South American apparrel was worn in another.

The concert was sponsored by the church's Wedding Band Sunday School Class.

Special Gifts Sunday

The First Methodist Church will take an offering in its Sunday morning service to be sent to the Methodist Orphanage in Waco, it was announced today.

Organization Completed For St. John's Mission; First Budget Is Met

A. D. Hayner has been named warden and will head the bishop's committee recently appointed for the St. John's Episcopal mission here.

Members of the committee include Jess R. Green and Dan Sullivan. Mrs. Robert Patterson, Jr. was elected treasurer.

This completes the organization necessary for a mission church's operation.

The first services in the mission were held here March 19 by the Rev. J. S. Butler of Sweetwater, rector of St. Stephen's Episcopal Church there.

Since then about 25 persons have joined the Snyder mission. An every-member canvass has been completed, with the budget being over-subscribed about 100 per cent, Mr. Butler said.

The congregation still meets Sunday nights in the offices of Mrs. Edith W. McKanna, over the Texas Electric Co.

Philathea Circle Meets With Mrs. W. L. Hayley

Mrs. W. L. Hayley, 2707 Avenue R, entertained the Philathea Circle of the First Methodist Church with a Christmas party in her home Monday afternoon.

Mrs. Hayley's home was brightly decorated in seasonal colors, and a Christmas tree dominating the living room where the group gathered.

Assisting Mrs. Hayley were Mrs. Lida Hardy and Mrs. W. W. Hardy with Mrs. Herman Doak leading the program. In carrying out the discussion of the health of the world, Mrs. P. W. Cloud talked about concentrating on relaxation.

Others present were Mrs. H. P. Brown, Mrs. George Montgomery, Mrs. J. W. Burleson, Mrs. R. L. Gray, Mrs. E. H. McCawley, Mrs. R. L. McMullan, Mrs. Lois Wilsford, Mrs. J. C. Dorward, Mrs. W. W. Adcock, Mrs. Joe Strayhorn and Mrs. E. B. Ezell.

The hostess served fruit cake and mince with coffee.

Guest Minister Due

The Rev. J. A. Thomas of Lubbock, district superintendent of Assemblies of God, will preach for the Snyder Assembly of God, 1809 Avenue S, at 11 o'clock Sunday morning, the Rev. Robert Owens, pastor, announced today.

Search Unites Sailor, Family Long Apart

A 26-year-old sailor just back from China was happy last night when, after a 19-hour search throughout Snyder, he found his parents and a brother whom he had not seen in two years.

After trying in vain with the help of police officers, utility office personnel, and post office employees, for more than three hours, Eugene L. Haley, first class boatswain mate, decided to try the high school because a brother, 16-year-old Paul Bryant Haley, was believed attending classes there.

But Paul Bryant didn't go to school yesterday.

Finally the sailor met Ernest Craig, head custodian for the school, who remembered that the Haleys recently had moved from the Creswell Courts to the McDonald Courts on the old Post highway, and the two set out and soon found the residence of Mr. and Mrs. W. E. Haley, Paul Bryant, and another of the sailor's brothers, Charles, 20, who is now in a Big Spring hospital recovering from a minor illness.

The tall, stout sailor, who is on a delay en route furlough until Dec. 18 when he will report at Corpus Christi for reassignment, last saw his family a little more than two years ago when they lived at Henderson, Tex. He had two married sisters still living there, and he says he hopes to see them too before going back to duty.

"With so many of my family in Snyder, it seems that I should have located some of them much sooner," Haley said as he mentioned two married brothers, Robert Harold Haley and J. B. Haley, who also live with their families here. "This must be quite a boom town."

The sailor, a veteran of eight years with the navy, said he had been in China only a short time but had been on a long tour of duty through the Pacific recently. He has been working with a submarine detection ship.

Strike Stops Work

BIRMINGHAM, Eng., Dec 8. (AP)—A sit-down strike by 2,000 workers halted production today at a factory turning out engines for Britain's new 50-ton Centurion tank. They want a new pay system.

BrotherhoodMeetingOn Foreign Missions Held

The Brotherhood of the First Baptist Church met at the church Tuesday night for a special program on foreign missions.

The program was in commemoration of Miss Little Moon, a Baptist missionary in China for many years, and was in conjunction with a church-wide observance. It was announced to members that the church is to raise $5,000 for missions in December in addition to the regular monthly contribution of about $250 for mission work.

Ralph Wesson, education director of the church, showed two film strips on Korea, and a discussion of the Korean people followed.

In the business meeting which preceded the program, a committee of Lyman Wren, W. A. Griffin, and Travis Grant was appointed to nominate a membership vice-president. It was also voted to hold two meetings of the Brotherhood each month instead of one as in the past, starting in January. Dec. 19 was chosen as the date for the Brotherhood Christmas dinner.

Lions Uncertain About Being Able to Build Meeting Hall for Club

Government building regulations have momentarily halted plans for building a new Lions Club meeting hall, Dr. John F. Blum said today.

The present government regulations forbid the building of any thing which costs more than $5,000 for recreation. However, Dr. Blum said, local building contractors seemed to believe that in this case the regulation could be relaxed to permit the construction of such a building.

The club and its building committee are going ahead with plans for the building and with collections for construction of the building, which would house Lions Club meetings and would be available to other civic clubs.

The Brooks mountains of northern Alaska are among the least explored areas under the American flag.

SORE THROAT
DUE TO COLDS For soothing relief, rub on... VICKS VAPORUB

See Us For Expert Wheel Alignment And FRAME STRAIGHTENING
Eaker and Neel Motor Co.
419 Main Big Spring

Saturday Only
98¢ Sensational Gift Offer 98¢
This offer will not be repeated
HARRIS PHARMACY
OFFERS THE MOST SENSATIONAL DEAL OF 1950 IN FINE WRITING INSTRUMENTS. The Nicest, Most Efficient 3-piece Combination Set in the Country Today!
- ALL GOLD METAL
- BALL POINT PEN
- HOODED FOUNTAIN PEN
- REPEL - PROPEL - EXPEL PENCIL

If you cannot attend sale leave money in advance and your set will be reserved for you!
LIMIT 3 Sets to Customer
Saturday Only

Christmas Sale
BIG SAVINGS ON CHRISTMAS PURCHASES
Entire Stock Of
Suits, Coats, Dresses Now on Sale
Large Selection to Choose From
SPECIAL RAYON GABARDINE SUITS 8.95
LONG SLEEVE BLOUSES, REG. $4.98 ..... 3.49
PATTERSON'S SMART SHOP

RITZ Today & Sat.
Baby-faced Savage!
JOAN FONTAINE ROBERT RYAN · ZACHARY SCOTT in "Born to be Bad" and JOAN LESLIE · MEL FERRER
PALACE Today & Sat.
"Five Bell Picture!" —Jimmie Fidler
"Superb, Always Entertaining Medal of Month!" —Parents' Magazine
"Producer made it with his heart!" —Louella Parsons
Johnny Holiday
starring WILLIAM BENDIX
Story with STANLEY CARMICHAEL · CLEMENTS and introducing ALLEN MARTIN in "Johnny Holiday"
Released thru United Artists
TEXAS Today & Sat. 'The Missourians' Monte Hale
-DRIVE-IN THEATRES-
STARLITE Last Nite
"WHITE TOWER" Glenn Ford
Saturday Only
"FIGHTING COMMAND" Robert Mitchum
Co-Feature
"PAROLE" Henry Hunter
TRAIL Last Nite
"SO THIS IS WASHINGTON" Lum & Abner
Saturday Only
"FRISCO SAL" Susan Foster - Turhan Bey
Co-Feature
"KEEP 'EM SLUGGING" East Side Kids

Latest PHILCO Value Sensation— in Gorgeous Blond Woods!
Really Simple Changing for All Records, All Speeds
PHILCO 1730-L. Never before such exquisite beauty in smart blond veneers . . . such tone and performance at this amazing low price! Fully automatic for all records, super-sensitive radio, and it's all yours for only . . .
$199.50
THERE'S NO TONE LIKE PHILCO TONE!
Distinguished Design
Musical Enjoyment at its finest!
PHILCO 1733-L. Everything you need for fullest enjoyment of all records . . . FM and AM radio at its best. Modern Hepplewhite cabinet in gorgeous blond veneers.
$249.50
As little as $3 a week!
Phone 99 for a Free Demonstration!
ROE HOME & AUTO SUPPLY
2207 Avenue S Phone 9

CHOOSE your PHARMACIST as carefully as you choose your PHYSICIAN
YOUR Rexall DRUGGIST
Harris Pharmacy
Southwest corner of Square
Phone 75

FOR CHRISTMAS— GIVE HER THE FRAGRANCE SHE LOVES!
Evening in Paris
BOURJOIS
This Christmas, give her the fragrance all women know—all women love! Give her EVENING in PARIS, so romantic and long-lasting. No wonder it's the world's favorite scent!
Harris Pharmacy
Southwest Corner of Square
Phone 75

ADVERTISEMENT



Mrs. Katherine McCubbins, 4463 Louisville Ave., Louisville, Ky., says she feels terribly sorry and wants to extend lots of sympathy to thousands of folks all over the country bothered with vague aches and pains due to a deficiency of Vitamins B1, B2, Niacin and Iron. Mrs. McCubbins says she knows how they feel because it wasn't too long ago that Mrs. McCubbins was just beside herself in knowing what to do about such misery However, Mrs. McCubbins found out she had a deficiency of Vitamins B1, B2, Niacin and Iron and started taking HADACOL.

Here is Mrs. McCubbins' own statement

"My nerves were so bad the least little thing would completely upset me. I was very thin too — my husband says I was a walking shadow. I was just beside myself in knowing what to do. Then one day a neighbor friend of mine heard how other folks were being helped bq HADACOL — she insisted I try it. I started taking HADACOL. Now I feel wonderful for the first time in years and years. I sleep all night long — I eat everything I want and never have a bad effect. I've gained weight — folks are amazed at the change in me. HADACOL is very wonderful — just can't praise HADACOL enough."

Stop Feeling Bad

. . . do as thousands of others are doing . . . take HADACOL . . . yes, countless thousands are benefiting from HADACOL . . whose systems are deficient in Vitamins B1, B2, Iron and Niacin. HADACOL is so wonderful because HADACOL helps build up the hemoglobin content of your blood (when Iron is needed) to carry these precious Vitamins and minerals throughout your system — yes, to every body organ.

Give remarkable HADACOL a chance and if you don't feel better with the first few bottles you take — you get your money back. Only $1.25 for Trial Size; Large Family or Hospital Size, $3.50. There is only one true and genuine HADACOL. If your druggist does not have HADACOL, order it direct from The LeBlanc Corporation, Lafayette, Louisiana.