FRIDAY

THE SNYDER DAILY NEWS

VOL. 19, NO. 82 — SNYDER, TEXAS (79549) FRIDAY, AUGUST 2, 1968 — EIGHT PAGES—PRICE 5c

The SDN Column

The weather has cost Texas a notch in "big tree" statistics, according to a recent report from the Texas Forest Service.

Until a few weeks ago, the national champion post oak was located four miles west of Madisonville, but high winds and lightning have destroyed it.

At present, the biggest post oak in Texas is located near Texarkana, but it is not a national champion. The biggest in the country now belongs to a specimen in Charlotte County, Virginia.

But don't worry about Texas' tree supremacy. The state has picked up an unexpected national champion on the Alabama - Coushatta Indian Reservation near Livingston, where the country's biggest water tupelo has been confirmed. It measures 166 inches in circumference at 4½ feet above the ground, is 70 feet high and has a crown spread of 48 feet.

In all, Texas now has 78 tree species recorded of which 24 are recognized by the American Forestry Association as the largest of their kind in the nation.

★ ★ ★

Snyder is going to be host, by special request, to another regional meeting on Aug. 23.

The West Texas City Managers Association made the request because many of its members wanted to come here to see community improvements made during the "Operation Sparkle" campaign.

The organization, which includes an area bounded roughly by a line from about Abilene to Brownwood to Fort Stockton, to Lubbock, embraces some 25 cities and towns that have council-manager or commission - manager forms of local government.

★ ★ ★

County commissioners face another decision soon concerning voting precincts in the county. There have been 20 polling places in the county for a number of years, but there may be fewer in the future. By the end of this month action must be launched to eliminate or consolidate election boxes that have fewer than 50 registered voters each. —WACIL McNAIR.

★ ★ ★

Today In History

Today is Friday, Aug. 2, the 215th day of 1968. There are 151 days left in the year.

Today's highlight in history:

On this date in 1934, Adolf Hitler became dictator of Germany on the death of President Paul von Hindenburg.

On this date—

In 1589, Henry of Navarro became king of France.

In 1824, a new street was opened in New York between Art Street and 13th Street. It was named Fifth Avenue.

In 1914, Germany invaded France, Belgium and Luxembourg and Russia invaded Germany at the beginning of World War I.

In 1927, President Warren G. Harding died in a San Francisco hotel.

In 1939, Dr. Albert Einstein wrote to President Franklin D. Roosevelt and urged that the United States begin an atomic research program.

In 1959, Vice President Richard M. Nixon received an enthusiastic welcome on a visit to Warsaw Poland.

Ten years ago . . . A federation of Jordan and Iraq was dissolved.

Five years ago . . . The United States and Britain were offering further military cooperation to France to try to induce the French to sign the nuclear test ban treaty.

One year ago . . . Vice President Hubert H. Humphrey called for a "Marshall Plan" for U.S. impoverished areas as one means of preventing riots.

★ ★ ★

THE WEATHER

SNYDER TEMPERATURES: High Thursday, 95 degrees; low, 69 degrees; reading at 7 a.m. today, 70 degrees.

Northwest Texas: Fair through Saturday, except partly cloudy and late, widely scattered thundershowers in northwest and extreme west. Low 64 in north to 77 in southeast. High Saturday 94 to 104.

Southwest Texas: Partly cloudy and warm tonight and Saturday. Late, widely scattered thundershowers. Low 64 to 74. High Saturday 92 to 100.

South Central Texas: Partly cloudy and warm tonight and Saturday. Late, widely scattered showers and thundershowers. Low 72 to 82. High Saturday 90 to 100.

Northeast Texas: Partly cloudy to clear and warm through Saturday. Low 72 to 77. High Saturday 93 to 97.

North Central Texas: Fair and hot through Saturday Low 74 to 78. High Saturday 96 to 104.

AMERICAN CASUALTIES HEAVY

Reds Attack Marine Units

Second Band Session To Start Monday

Second session of the Snyder High School Summer Band School will begin Monday and continue through next Friday.

This session will be held in conjunction with the twirling school, during which time all members of the Snyder Band Program, both junior and senior high school, may receive instructions in twirling and drum majoring, said Don Eiring, SHS Band Director.

All prospective junior high school twirlers and drum majors are urged to attend, since tryouts for those positions will be held on Friday, Aug. 9. Instructor of the twirling school is Mrs. Vicki Bawcom of Lubbock, former feature twirler with the Texas Tech Marching Band.

Here is the schedule for the coming week for prospective members of the Black and Gold Band:

8-9 a.m., bassoons and drums.
9-10 a.m., flutes and cornets.
10-11 a.m., saxes and French horns.
11-12 a.m., clarinets and low brass.
1:30-2:30 p.m., stage band.

The schedule for the twirling and drum major school is as follows:

8-9 a.m., high school twirlers.
9:10 a.m., junior high twirlers with some experience.
10-11 a.m., drum majors.
11:12 a.m., beginning twirlers.
2:30-3:30 p.m., high school twirlers.

Youth Hurt In Pool Here

Ralph Carrasco, 13, the son of Mr. and Mrs. Joe Carrasco, 505 Twenty - ninth Street, is in Hendrick Memorial Hospital in Abilene as a result of an injury received at the Towle Park swimming pool last Saturday.

Joe Carrasco reported that his son is paralyzed from the neck down, and is in traction. Mrs. Carrasco is staying with the boy.

Ralph had said that he was coming down the slide in the pool, and went over the side in shallow water to avoid hitting a girl that was in the water near the end of the slide. His head hit the bottom of the pool. He was taken to Cogdell Memorial Hospital by the pool authorities, and was then transferred to Hendrick Hospital.

Pilot Arrive In Laos

SAIGON (AP)—Three American pilots released by North Vietnam arrived in Vientiane, Laos, aboard an International Control Commission plane late today U.S. Embassy sources in Laos said.

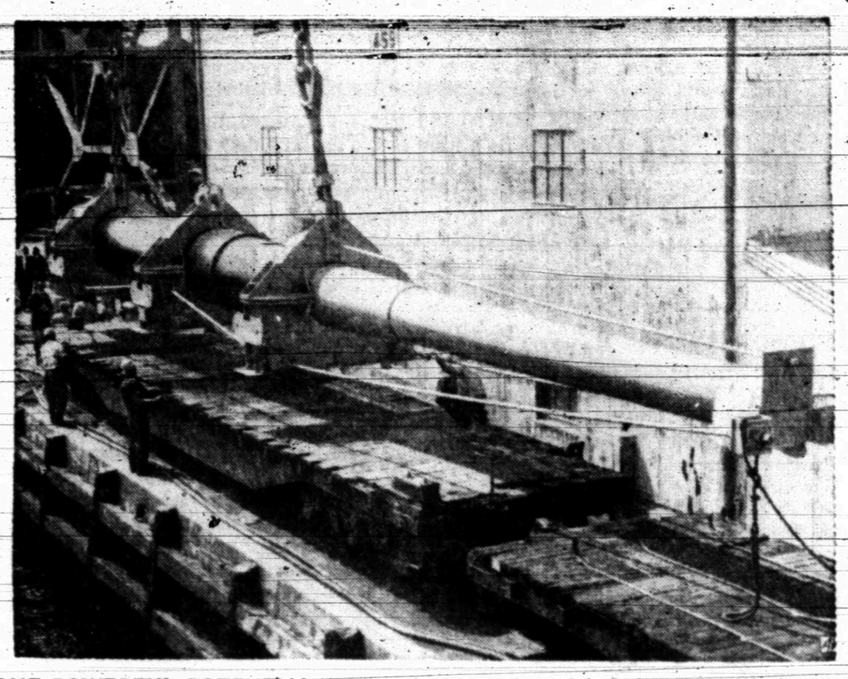

SOME POWERFUL POTENTIAL — A 16-inch gun barrel is lowered to railroad flatcar at Norfolk Naval Shipyard in Virginia for shipment to Pocatello, Idaho. It will be overhauled as spare for battleship use.

AFTER CIERNA TALKS

Czech Critics Quiet

By HANNS NEUERBOURG
Associated Press Writer

PRAGUE (AP) — Czechoslovakia's five hard-line critics appeared today to have ordered a cease-fire in their propaganda war against the liberal Prague concept of communism.

Reports available here from Moscow and other East European capitals that had expressed hostility to the course of Alexander Dubcek's reformist regime said the flow of invectives ceased after the windup of the Soviet-Czechoslovak conference at Cierna Thursday.

The Prague press was similarly decorous. Except for a few generalities, Czechoslovak newspapers carried no editorial comment on the Cierna communique and headlines stuck to the few facts.

Czechoslovak leaders assured their countrymen Thursday night they had held their own at the showdown meeting with the Russians, but thousands of demonstrators in Prague expressed skepticism.

News that the Prague leaders had agreed to meet the four other Soviet bloc opponents of their policies brought demands from demonstrators that the new talks include Romania and Yugoslavia, who support the liberalization course.

The meeting will be held Saturday in Bratislava, the capital of Slovakia, and the Russians also will attend.

President Ludvik Svoboda in a television address said the Soviet Politburo agreed at the four-day meeting with the Czechoslovak party Presidium to support Czechoslovakia's new reforms. He pledged that he and his associates would not be swayed from their course.

Many were reluctant to believe that the Russians had given such a pledge without wresting major concessions.

Thousands roamed Prague after Svoboda spoke. They demanded that party chief Alexander Dubcek or another top proponent of the new Czechoslovak concept of communism tell them what really happened.

A crowd of about 10,000, most of them young people, shouted, "Freedom freedom in Prague's ancient town hall square. National Assembly Chairman Josef Smrkovsky, who attended the conference with the Russians, insisted that the caucus had brought "full success" for the Czechoslovak leadership. But he drew boos from persons suspicious of surrender.

OVER THE DEMOCRATS

Pollsters Point To Rockefeller

NEW YORK (AP — Top pollsters George H. Gallup Jr. and Louis Harris say that Gov. Nelson A. Rockefeller "has now moved to an open lead" over Democratic presidential candidates Hubert H. Humphrey and Sen. Eugene J. McCarthy.

They also said in a joint statement Thursday that Richard M. Nixon would run an "extremely close" race in a contest involving Humphrey and third party candidate George C. Wallace, "with Wallace perhaps holding the balance."

Gallup and Harris disclosed these conclusions after their most recently published polls, taken in July, were in apparent contradiction and created considerable political repercussions as Republicans gathered in Miami Beach, Fla. for their national convention.

Gallup and Harris said two key factors accounted for the apparent disparity in the polls: the time at which the polls were taken and the margin of error built into the sampling process. "Public opinion changes over time, and each was an accurate reflection at the time it was taken," they said.

The Gallup Poll, published Monday and based on interviews between July 19 and 21, showed Nixon defeating both Humphrey and McCarthy while Rockefeller was only able to tie them. The Nixon camp cheered this survey.

Then the Harris Poll, based on interviews taken July 26-29, became available Wednesday night and showed Rockefeller could prevail over either of the Democratic hopefuls while Nixon could not. Rockefeller supporters cheered.

The Gallup-Harris statement further buoyed the Rockefeller camp, for the New York Republican has based his campaign to upset Nixon for the GOP nomination on convincing delegates that he is more popular with the voters than Nixon.

Hundreds Missing In Manila Tremor

By AMADIS M. GUERRERO
Associated Press Writer

MANILA (AP) — Rescue workers dug through the rubble of a five-story apartment house that collapsed in Manila today during the Philippines' worst earthquake in memory. One Filipino said he saw 12 bodies removed from the wreckage, and a police spokesman said it was believed that about 200 persons were killed throughout the Philippines.

It will probably take days for a reliable casualty toll to be compiled. It was believed that most fatalities occurred in the apartment building that collapsed in the capital's Chinese quarter, but estimates of the number of tenants ranged from 400 to 1,100 and reports of the number of missing varied just as widely.

The quake came at 12:21 a.m., while most people were in bed. It lasted almost a minute and registered six on a scale of nine. It was felt throughout the main island of Luzon, and damage was believed heavy.

The tremors toppled the spire of the Church of Christ Cathedral in Manila, leveled cement walls throughout the city, twisted steel bars and shattered countless windows.

It set off a fire in Manila Harbor, and authorities said about $7.5 million in imported cargo burned. Officials said it consisted of general merchandise, medicine, dry goods and silverware from the United States, Europe and Asia.

Two fires at the big Far Eastern University in downtown Manila damaged the science and arts buildings.

Officials at Clark Field said that a big U.S. airbase north of Manila and the John Hay military camp farther north in Baguio suffered only minor damage.

AFS Session Set Saturday Morning

The local chapter of the American Field Service will hold its August meeting at 8 a.m. Saturday at Carlos' Little Mexico Cafe.

Anyone interested in the AFS program is invited to attend the "Dutch treat" breakfast session. The local chapter is making plans to welcome a foreign exchange student here for the 1968-69 school term, although definite date of arrival has not been announced yet.

New Pupils To Register

Registration of all senior high school students who have moved to Snyder during the summer will be held at the main office of the high School Monday, Aug. 5, Principal Ben Brock has announced.

Only students who are new to the Snyder system are asked to report. Other students were preregistered at the high school and at the junior high schools last spring.

Tuesday, Aug. 6, has been set for any schedule adjustments which must be made for the coming year. At this time all students who have not preregistered for driver education and plan to take it in high school should make this change in their schedules since driver education will not be taught in summer school next year.

US Troops Outnumbered

SAIGON (AP) — Hurling bangalore torpedoes and other explosive charges, North Vietnamese troops attacked two U.S. Marine units in South Vietnam's northern provinces and killed or wounded nearly all of the Americans.

Fourteen Leathernecks were killed and 22 were wounded in the attacks Thursday and today. They occurred south of Da Nang within 35 miles of each other.

The U.S. Command said 19 of the enemy were killed.

In one attack before dawn today, North Vietnamese troops hit a combined action platoon of about 15 to 20 Marines and 40 to 45 South Vietnamese militiamen in night defensive positions around a small village about 60 miles south of Da Nang.

Two or three enemy soldiers penetrated the platoon's perimeter, throwing charges as they broke in, but they were quickly stopped. When the fight was over, U.S. headquarters said, nine Marines, three South Vietnamese and 12 of the enemy had been killed, eight Marines were wounded and so were several militiamen.

Twenty-four hours earlier, a U.S. Marine reconnaissance tean outnumbered 10 to 1 was overrun by North Vietnamese troops who killed five Marines and wounded the other 14.

Seven of the enemy were reported killed during the attack before dawn in jungled mountains 22 miles south of Da Nang.

An estimated 200 North Vietnamese attacked the post with assault rifles, submachine guns, satchel charges and bangalore torpedoes, and broke through the Marines' barbed wire perimeter.

Marine reinforcements arrived two hours after the initial attack, but the North Vietnamese had withdrawn, the U.S. Command said.

The recon team was part of an operation trying to blunt the attack expected in the next two months on Da Nang, South Vietnam's second largest city and the biggest military base north of the Saigon area.

The team's mission was to locate some of the fast shifting North Vietnamese units so that larger Marine units could come in and crush them. The North Vietnamese have been conducting ambushes and attacks on allied forces.

Along with the Marine setback, units of the U.S. Army's 1st Cavalry Division reported killing 60 of the enemy in a series of engagements in the same general area. One American was reported wounded.

Over North Vietnam's panhandle, two U.S. Navy pilots from the carrier Bon Homme Richard downed a North Vietnamese MIG21 just below the 19th parallel Thursday. It was the second MIG kill in the past four days.

Pilots flew 105 missions over the panhandle of North Vietnam Thursday, again concentrating on supply lines. Pilots reported damaging or destroying 14 trucks and 14 railroad cars.

The Air Forces' biggest bombers, the B52s, flew nine missions in the 24 hours ending at noon today. They concentrated on suspected enemy troop concentrations on the western approaches to Saigon and unloaded more than 1,000 tons of bombs.

Three Viet Cong terrorist incidents were reported in Saigon. Government headquarters said that in one of them terrorists riding on a motorcycle, including a woman, threw a pack of explosive charges in front of the house of a government official. A spokesman said the blast caused no injury to Minister Huynh Van Dao, secretary to the premier. A military jeep in front of Dao's house was badly damaged. The terrorists fled.

Five South Vietnamese soldiers and two civilians were wounded in two grenade throwing incidents. In both the terrorists escaped.

Protests In Mexico City Bloodless

MEXICO CITY (AP) — More than 2,000 government troops and riot police faced an angry band of 500 students in Mexico City Thursday night as weeklong student demonstrations continued. But there was no repetition of last Monday's bloody fighting.

The troops allowed the youths to shout their grievances against government violation of university autonomy.

Earlier Thursday an estimated 75,000 to 85,000 persons made a 10-mile march to protest the government's sending troops into a University of Mexico preparatory school Monday to clear out youthful rioters.

Traditionally in Latin America, universities are off limits to the police and the armed forces.

Small bands of teen-age boys harassed police in scattered parts of the city early today, but there were no serious disturbances.

During the big afternoon march, troops and tanks stayed out of the sight of the marchers. The students themselves kept the march peaceful by ejecting anyone who tried to stir up trouble.

LBJ Seeking To Force A Rollback

WASHINGTON (AP) — In a major confrontation with the steel industry, President Johnson has authorized an effort to try to force a rollback of increased steel prices by boycotting firms who boost their costs.

President Johnson Thursday told the Defense Department to avoid buying steel products from firms who put in major price increase. He said such general boosts could have "dire consequences" for the nation's economy because of possible inflationary results.

Defense Secretary Clark M. Clifford followed the President's statement by directing his agency "wherever possible to shift orders for future deliveries of items of steel on which prices have been raised to companies which have not increased prices, if by doing so you can obtain the required product, on time, at a lower cost to the government."

The Pentagon took similar actions in April 1962 and January 1966 in efforts to force steel producers to recant on announced price increases. This pressure contributed to the success of the efforts.

The current boost in the price of steel started Wednesday when Bethlehem Steel Corp, the industry's second-leading producer, said it was raising the cost of its products 5 per cent across the board.

Republic Steel Corp., the nation's No. 3 steel producers followed later Wednesday with an announcement that it's prices on principal products were going up.

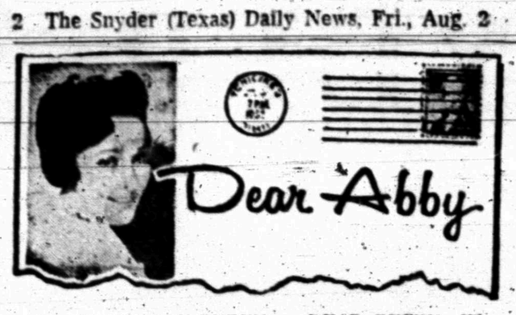

By ABIGAIL VAN BUREN

DEAR ABBY: Why do parents tell their daughters they don't want them to have anything to do with a man in uniform unless he's an officer?

Enlisted men are just as good as officers (and some are a lot better) but they seem to be treated like dirt. Funny, but a guy who's not in service at all has the edge on all servicemen.

I have dressed in civvies and lied to a girl's parents just so I could call for her at her house like a gentleman and meet her folks. I'm the same man in a uniform, but if I wore it, they'd run me off the property. What do people have against enlisted men anyway?

IN THE ARMY

DEAR IN: Most parents don't make any distinction between an enlisted man and an officer. They simply rule out all men in uniform because they're skeptical of a man who is here today and could be gone tomorrow. The cream of any nation's crop wears the enlisted man's uniform (for a time, at least) and I would remind parents that they could be passing up gold because it doesn't look as good as polished brass.

• • •

DEAR ABBY: One of the girls who works in our office (I'll call her Zelda) is being married next Saturday. Three weeks ago all the girls in my department received engraved invitations to her wedding, but I was left out. I was invited to a bridal shower given for Zelda by the office girls, but because of illness I was unable to attend. I sent a nice gift however.

This morning Zelda stopped by my desk and gave me an invitation "by mouth." I had already made plans for next Saturday and cannot attend her wedding. Must I give her a wedding gift?

BECKY

DEAR BECKY: Why don't you just give her a gift "by mouth" (Say, "Best wishes.")

• • •

DEAR ABBY: Since I graduated from grammar school two years ago I have gone steady with three boys, all of whom I gave in to. I was lucky. I didn't get pregnant.

Now all my friends are just starting to date and here I am. I have already done just about everything so there is nothing to look forward to. I could blame my mother for allowing me to date so early, but that wouldn't be fair because I begged her and told her that she could "trust" me.

I am not writing for advice. It is too late for that. Now I have to live down a bad reputation. (Boys talk afterwards. I found that out.)

Please print this for mothers who let their daughters start to date and go steady when they are too young. Once they do, the trouble begins. No matter how "mature" a girl thinks she is at 13, she is only a child.

OLD AT 15

• • •

CONFIDENTIAL TO "A FRIEND IN BRIDGEPORT": Urge him to put his affairs in order. He may live.

• • •

Everybody has a problem. What's yours? For a personal reply write to Abby, Box 69700, Los Angeles, Cal., 90069 and enclose a stamped, self-addressed envelope.

HATE TO WRITE LETTERS? SEND $1 TO ABBY, BOX 69700, LOS ANGELES, CAL., 90069, FOR ABBY'S BOOKLET, "HOW TO WRITE LETTERS FOR ALL OCCASIONS."

Really In The Air Over Their Wedding

DALLAS (AP) — Joe Burgoyne and Pamela Stokes really got up in the air about their wedding—7,500 feet to be exact.

That was the altitude reading when they were married in an airplane over Addison Airport at Dallas Thursday.

The couple originally had planned to have the ceremony at Paris, Tex. The romantics wanted to be able to say, "We were married in Paris." But they liked the airplane idea better.

The airplane bit was somewhat confining for the 26-year-old Burgoyne. "If I'd had a parachute, I think I would have jumped," he joked. But there was no way out."

THE SNYDER DAILY NEWS

Published Sunday morning and each evening except Saturday by the Feather Printing and Publishing Co., Inc., at Snyder, Texas 79549

Entered as second-class matter at the Post office at Snyder, Texas.

SUBSCRIPTION RATES: By carrier in Snyder 35 cents per week $1.50 per month. By mail in Scurry and adjoining Counties, one year $9.95. Balance of Texas one year $12.50. All other States $15.00.

MEMBER OF THE ASSOCIATED PRESS.

The Associated Press is exclusively entitled to use for republication all news dispatches in this newspaper, also local news published herein. All rights reserved for republication of special dispatches.

Testifies On Fatal Crash

DALLAS, Tex. (AP) — Aerospace engineer Richard Bray told a hearing that the pilot of a Braniff Electra prop-set either had flase information from his instruments or was without control of his aircraft shortly before it broke up.

Bray, of the National Aeronautics and Space Administration Safety Board hearing into the May 3 crash in Central Texas in which 85 persons were kiled.

Bray said the flight recorder indicated the pilot, Capt. John Phillips, had started to make a turn but suddenly went into a steep bank of about 90 degrees.

Phillips had requested permission to make the turn to avoid a thunderstorm in the area.

The engineer said he did not believe the storm would have had enough force to cause such a radical change in the plane's flight, as indicated by the recorder.

Bray concluded that Phillips either became disoriented by false information from his instruments, or was not in control of the craft.

Says Hitler, Mistress Died Of Poisoning

NEW YORK (AP) — Adolf Hitler and his mistress, Eva Braun, died of self-administered cyanide poisoning according to a book by a former Soviet intelligence officer to be published today, the New York Times reported.

The book, "The Death of Adolf Hitler," by Lev Aleksandrovich Bezymensky, discloses for the first time details of a Soviet autopsy on the Hitler and Braun bodies, 23 years after the postmorten was performed, the Times said.

The Times story, by Harrison E. Salisbury, said the Soviet account of Hitler's death contradicts earlier versions, including those of William L. Shirer and H. R. Trevor-Roper. Both historians concluded that Hitler shot himself after shooting his wife of one day, Eva Braun.

Casualties Include Two Texas Men

WASHINGTON (AP) — Thirty-three servicemen killed in the Vietnam war were named Thursday in a Defense Department casualty list.

They included two Texans:

Pfc. Jorge Martinez, son of Felix Martinez, 1022 S. Larzamora, San Antonio; Pvt. Roscoe D. Adams, son of Mr. and Mrs. Roscoe Adams, 1513 Delia Lane, Longview.

Died not as a result of hostile action:

Army Pfc. Roy E. Phillips, husband of Mrs. Peggy J. Phillips, 9343 Bermuda St., Dallas.

COOL CONTRAPTION — Special compartment carved out of auto's rear trunk enables dog to get fresh air and enjoy the sights along Japanese expressway.

Protests Seizing Of Mom's Cannon

WEST PALM BEACH, Fla. (AP) — Robert Levine says police have seized his mother's antitank cannon.

Levine, 23, said Thursday his mother bought the 20mm cannon for $125. He said she hoped to sell it for $500 in order to hire an attorney to defend Levine on charges of conspiracy to commit murder, attempt to commit murder and shooting at a dwelling.

Levine and a friend were charged after a shot was fired at three youths sitting at a bus stop.

Deputy Sheriff Frank Messersmith said deputies seized the cannon "before it got into the wrong hands" as the result of a newspaper ad offering it for sale.

"We also took about 50 rounds of live ammunition," the deputy said. "That thing could blow hell out of downtown West Palm Beach."

Messersmith said the weapon was confiscated under a federal law which prohibits felons from possessing weapons shipped in interstate commerce.

But Levine, who served two years in prison for aggravated assault, told newsmen that the gun belongs to his mother and that is legal.

The graylag goose, depicted on ancient Egyptian frescoes, is probably the oldest domestic bird. Chinese swan geese were tamed at least 2,000 years ago.

Strikers Pledge To Halt Construction

SAN ANTONIO (AP) — Some 1,200 representatives of a laborers union went on strike Thursday across a huge expanse of South Texas, pledging to stop "every construction job from here to the border."

The Laborers International Union of North America, Local 93, AFL-CIO, said pickets would be up today across 27 South Texas counties at construction jobs operated under the Associated General Contractors.

Joe McCall of the union said contractors have offered a wage increase of 18 to 20 cents to the laborers. Frank McGee, chairman of the Associated General Contractors labor committee for the San Antonio area, said his group has yielded on every major union demand—except one

Two Vehicles Are In Mishap Here

No one was apparently injured in an automobile accident at Twenty - fifth Street and Avenue K Thursday morning. Involved were a 1967 Buick, driven by Carolyn Kay Roemisch of Route 1, Hermleigh, and a 1965 Pontiac, driven by Jodie Bright Sneed, Alamogordo, N. M. Estimate of damage was $400 to the Buick and $300 to the Pontiac.

Demos May Also Face Cab Strike

By WILLIAM J. CONWAY
Associated Press Writer

CHICAGO (AP) — The Democratic National Convention, once confronted by a lack of communications, now faces the possibility of a dearth of taxicabs.

The threat to transportation springs from a contract dispute between the Yellow and Checker Cab companies and Local 777 of the Democratic Union Organizing Committee, an affiliate of the Seafarers International Union.

Yellow has 2,166 and Checker 1,500 of the 4,600 licensed cabs in the city. The 934 others are independents.

A management spokesman said Thursday it had heard rumors of a strike Aug. 6 against the Yellow and Checker firms.

The union contract with the union expired June 30. The drivers have worked without one since then.

"A strike would offer minimal inconvenience to convention delegates," said Jerry Feldman, president of the Checker Cab Co. He said "hundreds of cars" could be loaned by automobile companies and buses could be rented.

"We have a number of automobiles to pick up delegates and honored guests," said Martin Hauan, director of public affairs for the Democatic party.

The convention is scheduled to open Aug. 26 in the International Amphitheatre, five miles from the downtown business district.

A strike of the International Brotherhood of Electrical Workers against the Illinois Bell Telephone Co.—now in its 87th day—threatened to move the convention out of Chicago.

But an agreement permitted members of the striking union to install telephone, television and teletype equipment in the amphitheatre on a voluntary basis beginning July 25.

Local 777, which has 5,000 members working as cab drivers and mechanics for the Yellow and Checker companies, has asked for pay increases which the companies call outrageous.

Would Fire Draft Chief

DETROIT (AP) — Vice President Hubert Humphrey today said he would fire draft director Lewis B. Hershey if elected president.

Humphrey, bringing his quest for the Democratic presidential nomination into Detroit, took note of news reports that Hershey had said that former Alabama Gov. George C. Wallace would be the "best candidate for my office to work with."

Humphrey, in a statement, noted Hershey's remarks made at Cheyenne, Wyo., Thursday and added that, "I have further noted Gen. Hershey's criticism of the Selective Service reform measures.

"Gen. Hershey understandably has his own preference for president. I have my own preference for the director of the selective service system. The Humphrey administration will make the needed change."

Hershey has been the target of many of those objecting to the present draft system.

Humphrey's opponent for the Democratic nomination, Sen. Eugene J. McCarthy also has urged Hershey's resignation.

Sentence Is Levied

Harold Dean Hazelwood of Snyder was sentenced to 60 days in jail, plus court costs, in county court Thursday for the sale of alcoholic beverages in a dry area. The offense occurred July 18.

Jetliner Crashes

MILAN, Italy (AP) — An Alitalia jetliner flying from Rome to Montreal, Canada, crashed today during a violent storm as it was landing at Milan's Malpensa Airport with 95 persons aboard. Alitalia said there were at least 25 survivors and probably more.

NOTICE!
Our Service Department Will Be
CLOSED
SATURDAY MORNING
For Renovation
We Will
RE-OPEN
AUGUST 5th AS USUAL
THANK YOU
For Your Cooperation
SNYDER MOTOR COMPANY
312 E. Highway

MECHANICS NEEDED!
Top Line Of Cars To Work On
- Finest Customers To Serve
- Employee Benefits
- We Will Consider Guarantee For Top Experience

SEE LOUIS MOORE, Service Mgr. Or KEITH PITNER
SNYDER MOTOR CO.
312 East Highway

Ritz PHONE 573-3442
LAST TIMES
TONITE & SATURDAY

RODDY McDOWALL MAURICE EVANS KIM HUNTER
JAMES WHITMORE JAMES DALY LINDA HARRISON

TIGER THEATRE & CAFETERIA
"dine during movie time"
DIAL 37-2-12
NOW SHOWING
FOR ONE WEEK THRU AUG. 6
ADULTS $1.25
OPEN 8:15 P.M., MOVIE AT DUSK
ACADEMY AWARD WINNER
BEST DIRECTOR—MIKE NICHOLS

This is Benjamin. He's a little worried about his future.

THE GRADUATE TECHNICOLOR® PANAVISION®
Eat Tiger Chow . . . Wow!
CHICKEN STEAK FISH DINNERS . . . . . 75¢
CHAR-BURGERS 35c
CHICKEN FRIED STEAK 45c
LIEB'S BAR-B-Q 45c
CHIHUAHUA 35c
ONION RINGS 25c

Tough enough to control boll weevils anytime!

Again this season, you can rely on ultra-low-volume aerial applications of Malathion ULV* Concentrate to provide *outstanding* control of boll weevils, regardless of when you apply it. / Malathion ULV Concentrate has performed equally well when used early for over-wintering weevil control, later in the season for subsequent broods, and up until killing frost in diapause control. / The effectiveness of Malathion ULV Concentrate in providing 95% control of boll weevils has been proven time and time again on millions of treatment acres over the last four years. / If you haven't yet used Malathion ULV Concentrate, ask a neighbor who has. You'll find general agreement that this is *the* insecticide-of-choice for truly effective boll weevil control, at any time. / Place your Malathion ULV Concentrate order *now* with your pesticide supplier. And arrange for custom air application.
*Trademark

Now, Malathion ULV Concentrate can also be applied by ground sprayers specially equipped for ultra-low-volume applications.

Before using any pesticide, stop and read the label.

CYANAMID
AMERICAN CYANAMID COMPANY
PRINCETON NEW JERSEY

VITAL, FREE, fun-geared the eternal coat message is spelled out here with clear emphasis in this bouyant froth of a coat of fluffy mohair souffle. Edged and belted high with leather, it has a swirling free-stride ease, emphasized by the airy grace of the weightless mohair. It is costume-mated with a leather skirt and a wool jersey turtle pullover.

WOMEN

Austria expects to open its first national park, an area of more than 1,300 square miles, by 1970. The park, to be modeled after Yellowstone National Park, will contain the Gross Glockner, Austria's highest peak, the Grossvenediger Ridge, the Pastere Glacier and Krimml Falls, Europe's highest.

WOMEN'S CALENDAR

SUNDAY

Duplicate bridge at Country Club, 1:30 p.m. Open.

Epiphany was first mentioned in 1904. By the 4th century, the feast of Epiphany was widely accepted.

Save The Children

NORWALK, Conn. — Save the Children Federation has announced four new sponsorship programs for underprivileged children in the Southern Appalachian Mountains of the United States, the Dominican Republic, Honduras and Baja California, Mexico.

In the Appalachian Mountains child - family - community self - help sponsorships are being administered by the Federation, in the form of interest - free loans that will enable the proud mountain people there to help themselves. Funds given to families through sponsorship will be used to help them improve their economic situation by investing in a self-help project that will raise their annual income.

In addition to the funds which give the family a chance to achieve a decent standard of living, the sponsorships also provide the encouragement of the sponsor's personal concern. Sponsors are encouraged to exchange letters with sponsored children and they will also receive an annual progress report from SCE field workers. The Federation has worked in the Appalachian area for more than 35 years. It knows from experience that the people do not want "hand - outs" but that they do need some financial backing and advice and encouragement for self - help projects. Families of sponsored children select a variety of self-help projects. Some have purchased a cow or two in order to offer dairy products and eventually calves for sale; others are engaged in the raising and selling of pigs; some families are raising potatoes and other crops for sale and still others engage in handicarft turning out such items as Christmas wreaths, quilts, and furniture pieces that will be for sale in community centers and other outlets.

In announcing its sponsorships for Honduras, Federation officials stated, that the people are interested in education but educational opportunity is limited. The national illiteracy average is 50 percent. In order to help the populace educate its young, the Federation is appealing for sponsorships that will go in the form of grants to the children for educational purposes plus an interest - free self - help loan to communities in which the children live in order that the community as a whole can establish an income - producing project.

The first sponsorships in the neighboring country of Mexico will be in the State of Baja California directly across the U. S. border and will be concentrated around the communities of Tecate and Ensenada. Sponsorships will be in the form of grants to the sponsored child and the community in which the child lives. Tecate and Ensenada have already selected the self-help projects that they will undertake as a result of sponsorship funds. Tecate plans to complete a town library with its funds. The residents of Ensenada have voted to build sanitary facilities in the school attended by most of the sponsored children. In both towns the parents will volunteer their labor for the projects and funds will be used for necessary materials. In addition, the parents sponsored children in Ensenada have pledged 72 bags of cement for use in work on the school house.

The sponsorship plan for the Dominican Republic will work along the same lines as that for the Southern Appalachian Mountains. Through sponsorship of their children families will be granted interest - free loans to start a self-help project that will add to their annual incomes. The Dominican Republic is currently engaged in large scale community development programs through its National Office of Community Development. The Federation hopes that through sponsorship of individual children and their families, the people of the various villages will be encouraged not only to improve their own individual situations but be spurred on to engage in community development work as well.

Sponsors of children in Honduras and the Dominican Republic will also be encouraged to correspond with the children they sponsor and they will receive reports from the Federation as to the families' progress.

A two - inch - long hatchling soup turtle almost always heads straight for the ocean, even though the sea may be nowhere in view.

On Keeping Your 'Cool' During Summer's Heat

You can keep your "cool" longer this summer if you keep heat out of your conversation.

Psychologists say that when we complain about how hot we are we soon make ourselves, and those around us, weather weary. Actually there's plenty we can do about hot weather besides talking about it. Here, are some helpful hints for a cooler and healthier summer:

Take on fewer calories. You don't need as much food in summer as you do in winter.

Drink plenty of fluids. Studies show that failure to take on plenty of cool drinks when we sweat perspiring causes that dragged-out feeling many of us have at the end of a hot day. Cool water, milk or fruit juices make excellent thirst quenchers.

Be sure to get enough sleep. In a study made among workers it was found that workers who had lost sleep suffered more from heat than those who had enough rest. A semi-firm mattress and form-fitted sheets help. If muscles ache because you played or worked too hard, try a couple of aspirin tablets before bedtime to relieve the aches and make sleep more attainable.

Air conditioners are a help but if they're not in the budget there are other ways of cooling the home. Closing the windows and drawing the blinds during the heat of the day can make a difference of 10 degrees in indoor temperature. An electric fan adds to comfort. Place it so it blows against an opposite wall. This keeps the air in motion. Attic fans help night cooling and keep roof heat from warming up upstairs bedrooms.

Drink alcohol in moderation in hot weather. Alcohol affects the body's heat control mechanism. Though it may at first cool, it tends to build up rather than reduce internal heat.

Watch that urge to over-exercise in warm weather months. After weeks of being pent up in winter we tend to over-do physical activity. Do as trained athletes do — break in gradually, pace yourself to avoid muscular aches, pains, and heart strain. When you do take part in physical activity pick the cooler parts of the day when possible.

Cut down on some of the kitchen heat. Serve cool dishes such as salads. Pick foods that require the quick broil rather than the slow bake. Make liberal use of frozen foods and take advantage of that outdoor grill. Paper plates, cups and plastic utensils cut down on your work in the kitchen.

Don't worry about the color of your clothing. Though dark colors absorb heat more than light colors the difference in reflective qualities of clothing is so small that color makes little difference to hot-weather comfort.

On those sweltering nights let the kids stay up a little later than their usual bedtime. The chances are they'll get to sleep sooner if you let them stay up later. And you won't get overheated arguing about it.

Avoid hot or cold showers. The best temperature for baths or showers is water of skin temperature, or slightly below 80 to 90 degrees. Water is more efficient than air in adding or removing heat. Cold water increases the body's insulation by shrinking the skin's blood vessels. Hot water takes the pep out of you.

Think cool!

Vegetable Bisque

1 can (8½ ounces) mixed vegetables
2 tablespoons butter
2 tablespoons flour
⅛ teaspoon white pepper
1 cup milk
1 can (10½ ounces) condensed chicken broth, undiluted

In an electric blender turn vegetables and their liquid, puree, there should be about ¾ cup. In a 1- to 1½- quart saucepan make a white sauce of the butter, flour, pepper, milk and broth. Add vegetable puree, reheat but do not boil. Makes 3 servings.

POTTE SHOT?
Snake Bit Water Heaters, Pipes, Faucets, Pumps, Air Conditioners or Heating System.
CAN FIX!
Pete Nachlinger
SNYDER Mechanical
712 AVE. S
Phone 573-3803

Family Style MEALS
SERVING 6:30 A.M. to 8 P.M.
ORDERS TO GO
573-9290
Parking In Rear
Sallie's Dining Room
Sallie Blythe
2908 Ave. S

Monuments-Markers
LASTING MEMORIALS FOR YOUR LOVED ONES PLACED IN ALL SCURRY COUNTY CEMETERIES!
Complete Selection
HILLSIDE MONUMENT CO.
Offices At Bell-Seale Funeral Home
Also Curbing
3101 Ave. S
Phone 573-5454

FILM AND CAMERA SPECIALS!
To Promote Our Photography Department We Are Offering Specials On All Film, Film Processing, Cameras, Etc. During The Entire Month Of August.

MODEL 20 SWINGER $13.88
INSTAMATIC 104 KITS $13.95
CHECK OUR OTHER CAMERA PRICES
INSTAMATIC S 10R
Suggested Retail $34.50
SALE PRICE $23.89
ALL FILM PROCESSING ..... 30% OFF
BARGAINS ON G.E. FLASH BULBS & CUBES

FLASH-CUBES	AG1 and AG1-B	PH/M3	PH/5
$1.19	99c	$1.23	$1.39

SWINGER FILM . . $1.67 POLOROID 108 . . $3.99
CX 126-12 (Fits All Instamatics) 97c
COME IN AND CHECK OUR OTHER PRICES
BURGESS PROFESSIONAL PHARMACY
Clip This Ad
It's Good For Extra Buccaneer Stamps — $5.00 Worth With Any Purchase
3706 Big Spring Highway
Phone 573-7592

MERCHANTS CLEAN UP WHEN THEY ADVERTISE IN OUR NEWSPAPER
Because it takes them into more homes in our town and their ads are seen by more people who enjoy reading a good newspaper.
Knowledgeable merchants know the most likely people to become customers are those who have already decided to buy. They know that these people will read the ads before they decide "from whom" they will buy. By advertising in our newspaper, we guarantee you will reach those who are the most prospective customers in this area, and make more sales.
The Snyder Daily News
"YOUR HOMETOWN NEWSPAPER"

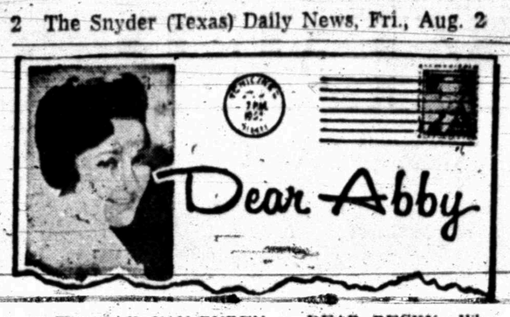

By ABIGAIL VAN BUREN

DEAR ABBY: Why do parents tell their daughters they don't want them to have anything to do with a man in uniform unless he's an officer?

Enlisted men are just as good as officers (and some even a lot better) but they seem to be treated like dirt. Funny, but a guy who's not in service at all has the edge on all servicemen.

I have dressed in civvies and lied to a girl's parents just so I could call for her at her house like a gentleman and meet her folks. I'm the same man in a uniform, but if I wore it, they'd run me off the property. What do people have against enlisted men anyway?

IN THE ARMY

DEAR IN: Most parents don't make any distinction between an enlisted man and an officer. They simply rule out all men in uniform because they're skeptical of a man who is here today and could be gone tomorrow. The cream of any nation's crop wears the enlisted man's uniform (for a time, at least) and I would remind parents that they could be passing up gold because it doesn't look as good as polished brass.

• • •

DEAR ABBY: One of the girls who works in our office (I'll call her Zelda) is being married next Saturday. Three weeks ago all the girls in my department received engraved invitations to her wedding, but I was left out. I was invited to a bridal shower given for Zelda by the office girls, but because of illness I was unable to attend. I sent a nice gift however.

This morning Zelda stopped by my desk and gave me an invitation "by mouth." I had already made plans for next Saturday and cannot attend her wedding. Must I give her a wedding gift?

BECKY

DEAR BECKY: Why don't you just give her a gift "by mouth" (Say, "Best wishes.")

• • •

DEAR ABBY: Since I graduated from grammar school two years ago I have gone steady with three boys, all of whom I gave in to. I was lucky, I didn't get pregnant.

Now all my friends are just starting to date and here I am. I have already done just about everything, so there is nothing to look forward to. I could blame my mother for allowing me to date so early, but that wouldn't be fair because I begged her and told her that she could "trust" me.

I am not writing for advice. It is too late for that. Now I have to live down a bad reputation. (Boys talk afterwards. I found that out.)

Please print this for mothers who let their daughters start to date and go steady when they are too young. Once they do, the trouble begins. No matter how "mature" a girl thinks she is at 13, she is only a child.

OLD AT 15

• • •

CONFIDENTIAL TO "A FRIEND IN BRIDGEPORT": Urge him to put his affairs in order. He may live.

• • •

Everybody has a problem. What's yours? For a personal reply write to Abby, Box 69700, Los Angeles, Cal., 90069 and enclose a stamped, self-addressed envelope.

HATE TO WRITE LETTERS? SEND $1 TO ABBY, BOX 69700, LOS ANGELES, CAL., 90069, FOR ABBY'S BOOKLET, "HOW TO WRITE LETTERS FOR ALL OCCASIONS."

THE SNYDER DAILY NEWS

Published Sunday morning and each evening except Saturday by the Feather Printing and Publishing Co., Inc., at Snyder, Texas 79549.

Entered as second-class matter at the Post office at Snyder, Texas.

SUBSCRIPTION RATES: By carrier in Snyder 35 cents per week $1.50 per month. By mail in Scurry and adjoining Counties, one year $9.95. Balance of Texas one year $12.50. All other States $15.00.

MEMBER OF THE ASSOCIATED PRESS.

The Associated Press is exclusively entitled to use for republication all news dispatches in this newspaper, also local news published herein. All rights reserved for republication of special dispatches.

Testifies On Fatal Crash

DALLAS, Tex. (AP) — Aerospace engineer Richard Bray told a hearing that the pilot of a Braniff Electra prop-set either had flase information from his instruments or was without control of his aircraft shortly before it broke up.

Bray of the National Aeronautics and Space Administration Safety Board hearing into the May 3 crash in Central Texas in which 85 persons were kiled.

Bray said the flight recorder indicated the pilot, Capt. John Phillips, had started to make a turn but suddenly went into a steep bank of about 90 degrees.

Phillips had requested permission to make the turn to avoid a thunderstorm in the area.

The engineer said he did not believe the storm would have had enough force to cause such a radical change in the plane's flight, as indicated by the recorder.

Bray concluded that Phillips either became disoriented by false information from his instruments, or was not in control of the craft.

Says Hitler, Mistress Died Of Poisoning

NEW YORK (AP) — Adolf Hitler and his mistress, Eva Braun, died of self-administered cyanide poisoning according to a book by a former Soviet intelligence officer to be published today, the New York Times reported.

The book, "The Death of Adolf Hitler," by Lev Aleksandrovich Bezymensky, discloses for the first time details of a Soviet autopsy on the Hitler and Braun bodies, 23 years after the postmorten was performed, the Times said.

The Times story, by Harrison E. Salisbury, said the Soviet account of Hitler's death contradicts earlier versions, including those of William L. Shirer and H. R. Trevor-Roper. Both historians concluded that Hitler shot himself after shooting his wife of one day, Eva Braun.

Really In The Air Over Their Wedding

DALLAS (AP) — Joe Burgoyne and Pamela Stokes really got up in the air about their wedding—7,500 feet to be exact.

That was the altitude reading when they were married in an airplane over Addison Airport at Dallas Thursday.

The couple originally had planned to have the ceremony at Paris, Tex. The romantics wanted to be able to say, "We were married in Paris." But they liked the airplane idea better.

The airplane bit was somewhat confining for the 26-year-old Burgoyne. "If I'd had a parachute, I think I would have jumped," he joked. But there was no way out."

Casualties Include Two Texas Men

WASHINGTON (AP) — Thirty-three servicemen killed in the Vietnam war were named Thursday in a Defense Department casualty list.

They included two Texans:

Pfc. Jorge Martinez, son of Felix Martinez, 1022 S. Larzamora, San Antonio; Pvt. Roscoe D. Adams, son of Mr. and Mrs. Roscoe Adams, 1513 Delia Lane, Longview.

Died not as a result of hostile action:

Army Pfc. Roy E. Phillips, husband of Mrs. Peggy J. Phillips, 9343 Bermuda St., Dallas.

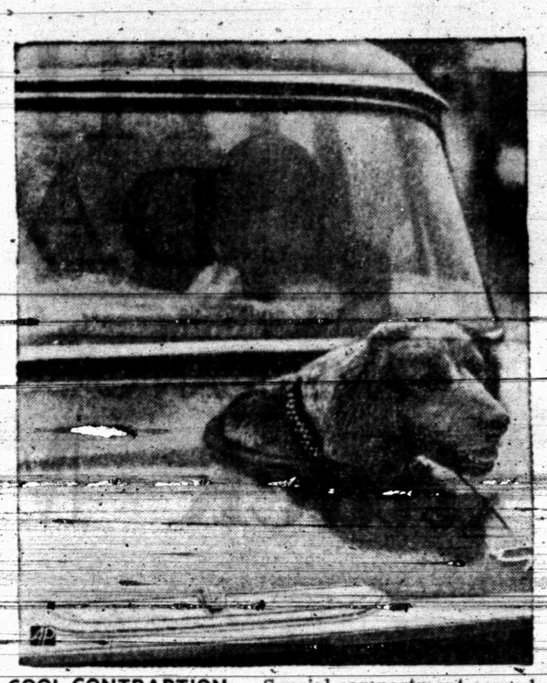

COOL CONTRAPTION — Special compartment carved out of auto's rear trunk enables dog to get fresh air and enjoy the sights along Japanese expressway.

Protests Seizing Of Mom's Cannon

WEST PALM BEACH, Fla. (AP) — Robert Levine says police have seized his mother's antitank cannon.

Levine, 23, said Thursday his mother bought the 20mm cannon for $125. He said she hoped to sell it for $500 in order to hire an attorney to defend Levine on charges of conspiracy to commit murder, attempt to commit murder and shooting at a dwelling.

Levine and a friend were charged after a shot was fired at three youths sitting at a bus stop.

Deputy Sheriff Frank Messersmith said deputies seized the cannon "before it got into the wrong hands" as the result of a newspaper ad offering it for sale.

"We also took about 50 rounds of live ammunition," the deputy said. "That thing could blow hell out of downtown West Palm Beach."

Messersmith said the weapon was confiscated under a federal law which prohibits felons from possessing weapons shipped in interstate commerce.

But Levine, who served two years in prison for aggravated assault, told newsmen that the gun belongs to his mother and that is legal.

The graylag goose, depicted on ancient Egyptian frescoes, is probably the oldest domestic bird. Chinese swan geese were tamed at least 2,000 years ago.

Strikers Pledge To Halt Construction

SAN ANTONIO (AP) — Some 1,200 representatives of a laborers union went on strike Thursday across a huge expanse of South Texas, pledging to stop "every construction job from here to the border."

The Laborers International Union of North America, Local 93, AFL-CIO, said pickets would be up today across 27 South Texas counties at construction jobs operated under the Associated General Contractors.

Joe McCall of the union said contractors have offered a wage increase of 18 to 20 cents to the laborers. Frank McGee, chairman of the Associated General Contractors labor committee for the San Antonio area, said his group has yielded on every major union demand—except one

Two Vehicles Are In Mishap Here

No one was apparently injured in an automobile accident at Twenty - fifth Street and Avenue K Thursday morning. Involved were a 1967 Buick, driven by Carolyn Kay Roemisch of Route 1, Hermleigh, and a 1965 Pontiac, driven by Jodie Bright Sneed, Alamogordo, N. M. Estimate of damage was $400 to the Buick and $300 to the Pontiac.

Demos May Also Face Cab Strike

By WILLIAM J. CONWAY
Associated Press Writer

CHICAGO (AP) — The Democratic National Convention, once confronted by a lack of communications, now faces the possibility of a dearth of taxicabs.

The threat to transportation springs from a contract dispute between the Yellow and Checker Cab companies and Local 777 of the Democratic Union Organizing Committee, an affiliate of the Seafarers International Union.

Yellow has 2,700 and Checker 1,500 of the 4,600 licensed cabs in the city. The 934 others are independents.

A management spokesman said Thursday it had heard rumors of a strike Aug. 6 against the Yellow and Checker firms.

The union contract with the union expired June 30. The drivers have worked without one since then.

A strike would offer minimal inconvenience to convention delegates," said Jerry Feldman, president of the Checker Cab Co. He said "hundreds of cars" could be loaned by automobile companies and buses could be rented.

"We have a number of automobiles to pick up delegates and honored guests," said Martin Hauan, director of public affairs for the Democatic party.

The convention is scheduled to open Aug. 26 in the International Amphitheatre, five miles from the downtown business district.

A strike of the International Brotherhood of Electrical Workers against the Illinois Bell Telephone Co.—now in its 87th day—threatened to move the convention out of Chicago.

But an agreement permitted members of the striking union to install telephone, television and teletype equipment in the amphitheatre on a voluntary basis beginning July 25.

Local 777, which has 5,000 members working as cab drivers and mechanics for the Yellow and Checker companies, has asked for pay increases which the companies call outrageous.

Would Fire Draft Chief

DETROIT (AP) — Vice President Hubert Humphrey today said he would fire draft director Lewis B. Hershey if elected president.

Humphrey, bringing his quest for the Democratic presidential nomination into Detroit, took note of news reports that Hershey had said that former Albama Gov. George C. Wallace would be the "best candidate for my office to work with."

Humphrey, in a statement, noted Hershey's remarks made at Cheyenne, Wyo., Thursday and added that, "I have further noted Gen. Hershey's criticism of the Selective Service reform measures.

"Gen. Hershey understandably has his own preference for president. I have my own preference for the director of the selective service system. The Humphrey administration will make the needed change."

Hershey has been the target of many of those objecting to the present draft system.

Humphrey's opponent for the Democratic, nomination, Sen. Eugene J. McCarthy also has urged Hershey's resignation.

Sentence Is Levied

Harold Dean Hazelwood of Snyder was sentenced to 60 days in jail, plus court costs, in county court Thursday for the sale of alcoholic beverages in a dry area. The offense occurred July 13.

Jetliner Crashes

MILAN, Italy (AP) — An Alitalia jetliner flying from Rome to Montreal, Canada, crashed today during a violent storm as it was landing at Milan's Malpensa Airport with 95 persons aboard. Alitalia said there were at least 25 survivors and probably more.

NOTICE!
Our Service Department
Will Be
CLOSED
SATURDAY
MORNING
For Renovation
We Will
RE-OPEN
AUGUST 5th
AS USUAL
THANK YOU
For Your Cooperation
SNYDER MOTOR COMPANY
312 E. Highway

MECHANICS NEEDED!
Top Line Of Cars To Work On
- Finest Customers To Serve
- Employee Benefits
- We Will Consider Guarantee For Top Experience

SEE LOUIS MOORE, Service Mgr. Or KEITH PITNER
SNYDER MOTOR CO.
312 East Highway

Ritz PHONE 573-3442
LAST TIMES
TONITE & SATURDAY

TIGER THEATRE & CAFETERIA
"dine during movie time"
DIAL 37-2-12
NOW SHOWING
FOR ONE WEEK THRU AUG. 6
ADULTS $1.25
OPEN 8:15 P.M., MOVIE AT DUSK
ACADEMY AWARD WINNER
BEST DIRECTOR—MIKE NICHOLS

This is Benjamin. He's a little worried about his future.

THE GRADUATE TECHNICOLOR® PANAVISION® an EMBASSY PICTURES RELEASE

Eat Tiger Chow . . . Wow!
CHICKEN STEAK FISH DINNERS 75c
CHAR-BURGERS 35c
CHICKEN FRIED STEAK 45c
LIEB'S BAR-B-Q 45c
CHIHUAHUA 35c
ONION RINGS 25c

Tough enough to control boll weevils anytime!

Again this season, you can rely on ultra-low-volume aerial applications of Malathion ULV* Concentrate to provide *outstanding* control of boll weevils, regardless of when you apply it. / Malathion ULV Concentrate has performed equally well when used early for over-wintering weevil control, later in the season for subsequent broods, and up until killing frost in diapause control. / The effectiveness of Malathion ULV Concentrate in providing 95% control of boll weevils has been proven time and time again on millions of treatment acres over the last four years. / If you haven't yet used Malathion ULV Concentrate, ask a neighbor who has. You'll find general agreement that this is *the* insecticide-of-choice for truly effective boll weevil control, at any time. / Place your Malathion ULV Concentrate order *now* with your pesticide supplier. And arrange for custom air application.

*Trademark

Now, Malathion ULV Concentrate can also be applied by ground sprayers specially equipped for ultra-low-volume applications.

Before using any pesticide, stop and read the label.

CYANAMID
AMERICAN CYANAMID COMPANY
PRINCETON NEW JERSEY

VITAL, FREE, fun-geared-the eternal coat message is spelled out here with clear emphasis in this bouyant froth of a coat of fluffy mohair souffle. Edged and belted high with leather, it has a swirling free-stride ease, emphasized by the airy grace of the weightless mohair. It is costume-mated with a leather skirt and a wool jersey turtle pullover.

WOMEN

Austria expects to open its first national park, an area of more than 1,300 square miles, by 1970. The park, to be modeled after Yellowstone National Park, will contain the Gross Glockner, Austria's highest peak, the Grossvenediger Ridge, the Pastere Glacier and Krimml Falls, Europe's highest.

WOMEN'S CALENDAR

SUNDAY

Duplicate bridge at Country Club, 1:30 p.m. Open.

Epiphany was first mentioned in 1904. By the 4th century, the feast of Epiphany was widely accepted.

Save The Children

NORWALK, Conn. — Save the Children Federation has announced four new sponsorship programs for underprivileged children in the Southern Appalachian Mountains of the United States, the Dominican Republic, Honduras and Baja California, Mexico.

In the Appalachian Mountains child - family - community self - help sponsorships are being administered by the Federation in the form of interest - free loans that will enable the proud mountain people there to help themselves. Funds given to families through sponsorship will be used to help them improve their economic situation by investing in a self-help project that will raise their annual income.

In addition to the funds which give the family a chance to achieve a decent standard of living, the sponsorships also provide the encouragement of the sponsor's personal concern. Sponsors are encouraged to exchange letters with sponsored children and they will also receive an annual progress report from SCF field workers. The Federation has worked in the Appalachian area for more than 35 years. It knows from experience that the people do not want "hand - outs" but that they do need some financial backing and advice and encouragement for self - help projects. Families of sponsored children select a variety of self-help projects. Some have purchased a cow or two in order to offer dairy products and eventually calves for sale; others are engaged in the raising and selling of pigs; some families are raising potatoes and other crops for sale and still others engage in handicarft turning out such items as Christmas wreaths, quilts, and furniture pieces that will be for sale in community centers and other outlets.

In announcing its sponsorships for Honduras, Federation officials stated, that the people are interested in education but educational opportunity is limited. The national illiteracy average is 50 percent. In order to help the populace educate its young, the Federation is appealing for sponsorships that will go in the form of grants to the children for educational purposes plus an interest - free self - help loan to communities in which the children live in order that the community as a whole can establish an income - producing project.

The first sponsorships in the neighboring country of Mexico will be in the State of Baja California directly across the U. S. border and will be concentrated around the communities of Tecate and Ensenada. Sponsorships will be in the form of grants to the sponsored child and the community in which the child lives. Tecate and Ensenada have already selected the self-help projects that they will undertake as a result of sponsorship funds. Tecate plans to complete a town library with its funds. The residents of Ensenada have voted to build sanitary facilities in the school attended by most of the sponsored children. In both towns the parents will volunteer their labor for the projects and funds will be used for necessary materials. In addition, the parents sponsored children in Ensenada have pledged 72 bags of cement for use in work on the school house.

The sponsorship plan for the Dominican Republic will work along the same lines as that for the Southern Appalachian Mountains. Through sponsorship of their children families will be granted interest - free loans to start a self-help project that will add to their annual incomes. The Dominican Republic is currently engaged in large scale community development programs through its National Office of Community Development. The Federation hopes that through sponsorship of individual children and their families, the people of the various villages will be encouraged not only to improve their own individual situations but be spurred on to engage in community development work as well.

Sponsors of children in Honduras and the Dominican Republic will also be encouraged to correspond with the children they sponsor and they will receive reports from the Federation as to the families' progress.

A two - inch - long hatchling soup turtle almost always heads straight for the ocean, even though the sea may be nowhere in view.

On Keeping Your 'Cool' During Summer's Heat

You can keep your "cool" longer this summer if you keep heat out of your conversation.

Psychologists say that when we complain about how hot we are we soon make ourselves, and those around us, weather weary. Actually there's plenty we can do about hot weather besides talking about it. Here, are some helpful hints for a cooler and healthier summer:

Take on fewer calories. You don't need as much food in summer as you do in winter.

Drink plenty of fluids. Studies show that failure to take on plenty of cool drinks when we're perspiring causes that dragged-out feeling many of us have at the end of a hot day. Cool water, milk or fruit juices make excellent thirst quenchers.

Be sure to get enough sleep. In a study made among workers it was found that workers who had lost sleep suffered more from heat than those who had enough rest. A semi-firm mattress and form-fitted sheets help. If muscles ache because you played or worked too hard, try a couple of aspirin tablets before bedtime to relieve the aches and make sleep more attainable.

Air conditioners are a help but if they're not in the budget there are other ways of cooling the home. Closing the windows and drawing the blinds during the heat of the day can make a difference of 10 degrees in indoor temperature. An electric fan adds to comfort. Place it so it blows against an opposite wall. This keeps the air in motion. Attic fans help night cooling and keep roof heat from warming up upstairs bedrooms.

Drink alcohol in moderation in hot weather. Alcohol affects the body's heat control mechanism. Though it may at first cool, it tends to build up rather than reduce internal heat.

Watch that urge to over-exercise in warm weather months. After weeks of being pent up in winter we tend to over-do physical activity. Do as trained athletes do — break in gradually, pace yourself to avoid muscular aches and pains, and heart strain. When you do take part in physical activity, pick the cooler parts of the day when possible.

Cut down on some of the kitchen heat. Serve cool dishes such as salads. Pick foods that require the quick broil rather than the slow bake. Make liberal use of frozen foods and take advantage of that outdoor grill. Paper plates, cups and plastic utensils cut down on your work in the kitchen.

Don't worry about the color of your clothing. Though dark colors absorb heat more than light colors the difference in reflective qualities of clothing is so small that color makes little difference to hot-weather comfort.

On those sweltering nights let the kids stay up a little later than their usual bedtime. The chances are they'll get to sleep sooner if you let them stay up later. And you won't get overheated arguing about it.

Avoid hot or cold showers. The best temperature for baths or showers is water of skin temperature, or slightly below 80 to 90 degrees. Water is more efficient than air in adding or removing heat. Cold water increases the body's insulation by shrinking the skin's blood vessels. Hot water takes the pep out of you.

Think cool!

Vegetable Bisque

1 can (8½ ounces) mixed vegetables
2 tablespoons butter
2 tablespoons flour
1-16 teaspoon white pepper
1 cup milk
1 can (10½ ounces) condensed chicken broth, undiluted

Into an electric blender turn vegetables and their liquid; puree; there should be about ¾ cup. In a 1- to 1½ - quart saucepan make a white sauce of the butter, flour, pepper, milk and broth. Add vegetable puree; reheat but do not boil. Makes 3 servings.

POTTE SHOT?
Snake Bit Water Heaters, Pipes, Faucets, Pumps, Air Conditioners or Heating System.
CAN FIX!
Pete Nachlinger
SNYDER Mechanical
712 AVE. S
Phone 573-3803

Family Style MEALS
SERVING 6:30 A.M. to 8 P.M.
ORDERS TO GO
573-9290
Parking In Rear
Sallie's Dining Room
Sallie Blythe
2908 Ave. S

Monuments-Markers
LASTING MEMORIALS FOR YOUR LOVED ONES PLACED IN ALL SCURRY COUNTY CEMETERIES!
Complete Selection
HILLSIDE MONUMENT CO.
Offices At Bell-Seale Funeral Home
Also Curbing 3101 Ave. S Phone 573-5454

FILM AND CAMERA SPECIALS!
To Promote Our Photography Department We Are Offering Specials On All Film, Film Processing, Cameras, Etc. During The Entire Month Of August.

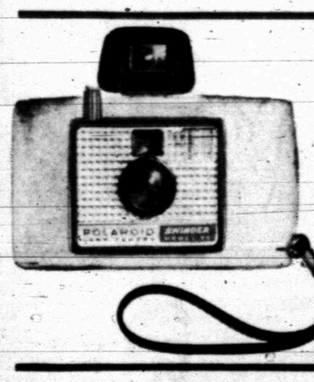

MODEL 20 SWINGER $13.88
INSTAMATIC 104 KITS $13.95
CHECK OUR OTHER CAMERA PRICES
INSTAMATIC S 10R
Suggested Retail $34.50
SALE PRICE $23.89
ALL FILM PROCESSING ..... 30% OFF
BARGAINS ON G.E. FLASH BULBS & CUBES

FLASH-CUBES	AG1 and AG1-B	PH/M3	PH/5
$1.19	99c	$1.23	$1.39

SWINGER FILM . . $1.67 POLOROID 108 . . $3.99
CX 126-12 (Fits All Instamatics) 97c
COME IN AND CHECK OUR OTHER PRICES
BURGESS PROFESSIONAL PHARMACY
Clip This Ad
It's Good For Extra Buccaneer Stamps — $5.00 Worth With Any Purchase
3706 Big Spring Highway Phone 573-7592

MERCHANTS CLEAN UP WHEN THEY ADVERTISE IN OUR NEWSPAPER
Because it takes them into more homes in our town and their ads are seen by more people who enjoy reading a good newspaper.
Knowledgeable merchants know the most likely people to become customers are those who have already decided to buy. They know that these people will read the ads before they decide "from whom" they will buy. By advertising in our newspaper, we guarantee you will reach those who are the most prospective customers in this area, and make more sales.
The Snyder Daily News
"YOUR HOMETOWN NEWSPAPER"

MR. BIG

IN FACE OF OPPOSITION

Will Steelmen Compromise?

By JOHN CUNNIFF
AP Business Analyst

NEW YORK (AP) — For at least the third time in the 1960s the steel industry finds itself confronting the power and ire of a President. Twice it lost, this time, judging by the statements it intends to win.

"It just shouldn't be permitted to stand," said President Johnson. But Bethlehem Chairman Edmund F. Martin responded: "In our opinion our price increase is absolutely necessary, and we don't intend to withdraw it."

The result could be a compromise, an increase but not of the "slightly less than 5 per cent" announced by Bethlehem. Meanwhile, the test of strength is on.

In the most recent previous confrontation, on New Year's Day 1966, Martin was a quick loser to the administration. His increase on structural steel was called inflationary and unwarranted. He quickly withdrew it.

In the most famous confrontation, beginning April 10, 1962, U.S. Steel, the No. 1 producer, was forced to back down under a relentless barrage of criticism from the administration of President John F. Kennedy.

There are several similarities between the present battle and that 1962 conflict. For one thing both Presidents Kennedy and Johnson were in the midst of anti-inflation campaigns to which steel price increases, they felt, were serious threats.

Kennedy was making a big pitch for price stability in 1962. Partly to show his good faith he had been distrusted in some business circles he openly promised to help the steel industry resist excessive wage increases.

Using his influence with labor, Kennedy and his aides helped obtain what was termed a non-inflationary contract. It called for no wage increase for a year and fringe benefits of only 10 cents an hour.

Hours after Kennedy had sent a letter to the Steelworkers Union praising their "forward looking and responsible" action, Roger Blough, U.S. Steel chairman, drove up to the White House on a courtesy call.

The president or chairman of U.S. Steel doesn't have to personally call on the President of the United States before announcing action by its directors. But Big Steel, as it is sometimes called, felt a responsibility.

Blough wished it to be known he told Kennedy, that a $6 a ton price increase was then being announced in Pittsburgh, and that it would take effect at midnight. He seemed shocked and puzzled at Kennedy's anger.

There appears to be an element of surprise in the timing of these steel industry announcements. And Kennedy was one of those who was surprised. In each he felt betrayed and so revoked all the power of his administration at the industry. The increase was rescinded.

Among the surprising aspects of the present announcement, at least so far as the public is concerned, is that it came almost simultaneously with a report of surging profits and sales.

Last month's business conditions do not, of course, mean that next month's will be the same. Bethlehem felt it must prepare for tougher times by boosting its income. But a lot of people may forget that.

Among other interesting considerations are these.

—The same executives who have claimed all year that low priced foreign steel was undercutting the domestic market are the same ones now who want to raise prices. Wouldn't price increases aggravate foreign competition?

—The announced price increase is planned to coincide with what almost every steelman in America believes is an expected sharp decline in sales. If sales drop, aren't prices expected to drop also?

—The nature of the Bethlehem increase was "across-the-board," meaning that every steel item was included, although based on past experience such an increase was bound to bring a reaction from Washington.

Bethlehem seemingly was aware of this, for at the very time its broad increase on structural shapes was being knocked back by the administration in 1966, U.S. Steel was permitted to raise prices "selectively."

These selective increases, one following the other, have in some periods almost accomplished the same results as the more dramatic across-the-board type. In 1967, for example, more than 30 per cent of steel products were selectively raised in price.

Junior Editors Quiz on CATS

QUESTION: *Why do cats fall on their feet?*

ANSWER: If someone dropped you from a height, you would instinctively try to land on your hands and feet because it would break the impact. There is a "give" to arms and legs not present in other parts of the body. It is the same with cats. They land on their feet because they don't want to hurt themselves. The reason they can do this is because they have remarkably agile and supple bodies. Their spines can curve better than those of most other animals and they have a specially well-developed sense of balance. These qualities were probably acquired when the ancestors of our modern cats hunted by themselves thousands of years ago. Wild cats caught only living prey and had to be extremely agile to do this. Many such wild cats frequented trees and must have had occasional falls, as in the picture. But their keen sense of balance and bodily agility undoubtedly enabled them to whip their bodies around so that they could land feet first. This is still true of their domesticated descendants of today.

8-2

(Guy Springgay of St. Catharines, Ont., wins a prize for this question. You can win $10 cash plus AP's handsome World Yearbook if your question, mailed on a postcard to Junior Editors in care of this newspaper, is selected for a prize.)

Puzzle Of The Maze Of Footwear

By JOY STILLEY

NEW YORK (AP) — One of these days I'm going to get around to counting my daughter's feet.

I recall that she came into the world with exactly the right number but somewhere on the way, along with pennants, stuffed animals and phonograph records, she must have acquired a few more extremities.

I base this assumption on the number of pairs of shoes that litter Gay's room at the end of the day. No matter how bare of footwear the floor was in the morning, at bedtime an array that would do credit to a retail establishment has made its appearance. Jumbled together, often far removed from their mates, are sneakers, sandals, boots, high heels, flats, shoes with buttons and slippers with bows.

Even operating on a full-time shoe-switching schedule it would be difficult to go through that much footgear in one day if she possesses a mere two feet.

I can come to but one other conclusion in the light of the state of her boudoir by nightfall—that is, that she doesn't go to school, study, watch television, play records, eat, talk over the phone or visit with friends. She obviously occupies her time solely with changing from one outfit to another.

Piled on her bed, strewed over the floor, tossed on her dresser, draped over her phonograph, hanging from her music stand, cascading from half-open drawers, are clothes. Skirts, sweaters, dresses, sweat shirts, slacks and socks mingle in tangled confusion on every surface.

She wanted an extra bed in her room, ostensibly so that she could have friends in to spend the night. I suspect the real reason is so that she can add the clutter on her bed to that on its twin and thus temporarily clear a spot for sleeping purposes.

Gay claims her method of maintaining her wardrobe is the most practical way. "When the closet is empty," she explains, "I just hang everything up at once. Besides, I can get dressed much faster with all my things in plain sight."

Meanwhile, when her haphazard filing system is in full operation, I visit her headquarters as seldom as possible.

I really must speak to her about her lack of tidiness. But first I'd better locate the shoes I'm going to wear tomorrow. Let me think . . . I remember seeing one of them near the bed, right in with the black pair and the brown ones. And its mate . . . perhaps it's in the corner of the bedroom, under the pile of laundry.

CROSSWORD PUZZLE

ACROSS

1. Tropey's friend
4. Office holders
7. Charity
11. Cotton seeder
12. Holiday
14. Noise shack
16. Container
17. Fr. season
18. Boxed
21. That man
22. Bone
24. Old make car
25. Had being
27. Propriety
30. Annoy
32. Dismiss
33. Imitation satin
35. Eve's grandchild
37. In no manner
38. Anchory
39. One
40. Clogged
43. Mining chisel
45. Comic avenue
48. Affair of honor
49. Rain gauge
52. Amer. poet
53. Ethereal
54. Observe
55. Result

DOWN

1. Incite
2. By way of
3. Termites
4. Four
5. Pearly
6. Blemish
7. Near
8. Prevaricate
9. Become vinegary
10. Dirk
13. Attack
15. Relevant
19. Chalice veil
20. Entered in a ledger
22. Unique
23. Night music
26. Mythical lance
28. Against
29. Sea cow
31. Gr. long E
34. High craggy hill
36. Leafer
39. Large toad
41. Consumes
42. Cat's paw
44. June bug
47. Cosmic cycle
48. Conducted
50. Pronoun
51. Concerning

BOW		ASP		ASTA						
OLA		SCULPTOR								
LIV		HEMATITE								
EVER		NAY		FAN						
RESORTS		OLLA								
OR		BUS		AWE						
		BEG		BIN		AP				
STUD		GERENDA								
ART		ERA		RIOT						
LITERATI				ORE						
ATOMIZER				TEN						
DENS		ERE		ADS						

SOLUTION OF YESTERDAY'S PUZZLE

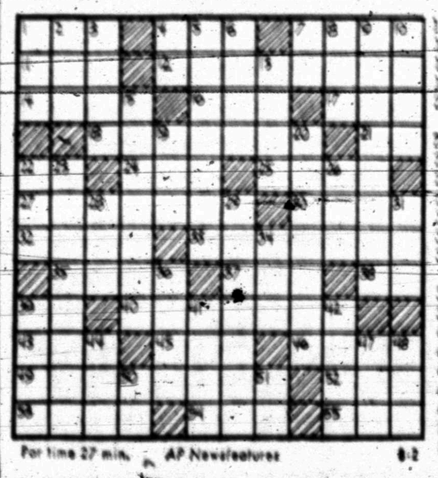

For time 27 min. AP Newsfeatures 8-2

MARY WORTH

KERRY DRAKE

WAYOUT

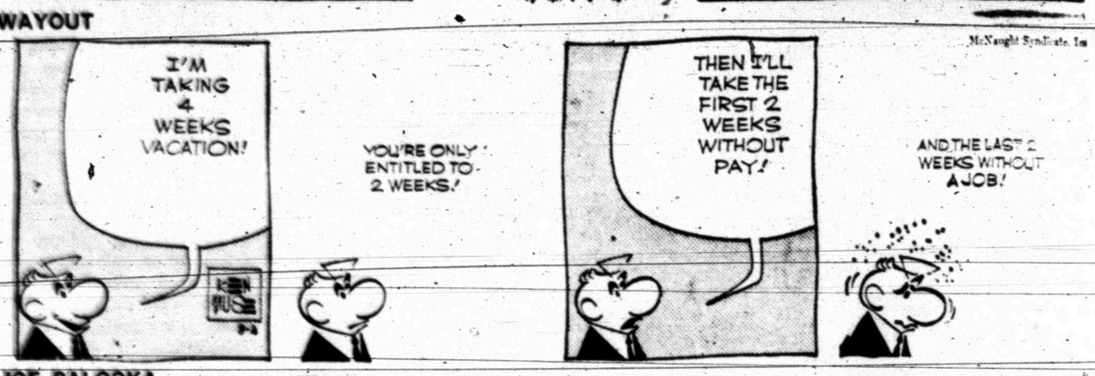

JOE PALOOKA

DEBBIE DEERE

REX MORGAN

NANCY

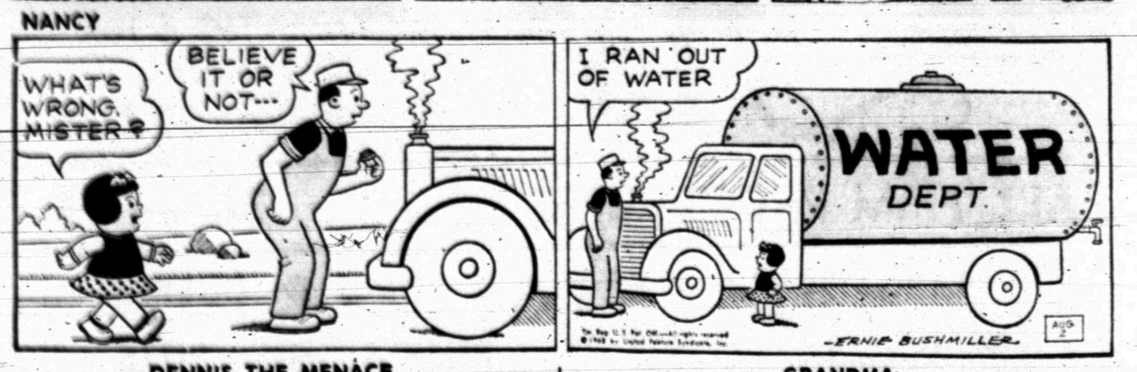

DENNIS THE MENACE

"BECAUSE WHEN YOU FLUSH THE TOILET THE WATER WILL RUN OUT. THAT'S WHY THE FISH WON'T BE HAPPY IN THERE!"

GRANDMA

Buffs End Season; Bow To Sweetwater

The Snyder Buffs were eliminated from the Junior Teenage Tournament here last night as they fell to Sweetwater 4-1. In the other contest, Colorado City remained undefeated by outscoring Kermit 13-7.

Kermit and Sweetwater will both be trying to stay alive as they meet in tonight's first game at 7. The winner will then meet C-City at 9. If Colorado City wins, then the tournament will be over. If they lose tonight, there will have to be another contest tomorrow night to determine the champion.

Sweetwater lost little time getting to the Buffs, scoring three runs in the top of the first inning on two hits, two walks and an error. Bruce Foreman, Tim Hendrix, and Rodney Turner all marked up scores.

The Buffs managed to get their one run in the bottom of the first on a single by Bobby Thompson and a double by Stewart Sims. That was all of their scoring for the night, even though they had several threats.

In fact, the Snyder team outhit Sweetwater 7 to 4, but they couldn't bunch those hits together. Also, Bruce Foreman, the opposing pitcher, seemed to get a little tougher when he had to, in order to put out the fire.

Snyder's biggest threat came in the 4th, when the Buffs loaded the bases. With one out, Larry Wall singled, then was thrown out on a fielder's choice as Glen Rambin made it safely to first. William Patterson then doubled, sending Rambin to third. Jerry Hardin drew a bases on ball to load the bases, but Foreman put out the fire by getting the next man on a strike out to end the threat.

The Buffs got one man on base in the 5th when Sims, with none on and two out, hit his second double of the night. David Thompson was then thrown out, 3rd to first, to end the inning.

Sweetwater picked up its final score in the 4th on one hit and three walks. Mark Bruner singled, and then was literally "walked all the way around" as three free passes were issued.

The nightcap was a real slugfest, as C-City and Kermit pounded out 11 hits each. The big hitters for the winners were Steve Vest, who homered and got two singles, Steve Kennedy, who tripled and singled, and Wayne Banks, with two singles.

Colorado City scored in every frame but one, getting 4 runs in the 1st inning, 2 in the 2nd, one in the 3rd and 5th, 3 in the 6th, and 2 in the 7th. Kermit also showed lots of offensive power, getting one run in the first inning, two each in the 2nd and 3rd, and one more in the 4th and 6th.

The big stickmen for Kermit were Johnny Rockwell with a triple and single, J. W. Phillips, who doubled and got 2 singles, Guy Cook, with a double and a single, and Terry Greer, who singled twice.

SNYDER	AB	R	H
Provence, cf	4	0	0
B. Thompson, 3b	4	1	1
Sims, 2b	3	0	2
D. Thompson, p-ss	3	0	0
Wall, c	2	0	1
Rambin,ss-p	3	0	0
Patterson, rf	3	0	2
Hardin, lf	2	0	1
Hodge, 1b	1	0	0
Almond, 1b	2	0	0
TOTALS	27	1	7
S'WATER	AB	R	H
Williams, 3b	2	0	0
Foreman, p	3	1	1
Hendrix, c	2	1	0
Finely, lf	4	0	1
Turner, rf	3	1	1
McCain, 1b	3	0	0
Escoveda, cf	3	0	0
Bruner, 2b	2	1	1
Herera, ss	3	0	0
TOTALS	25	4	4
SNYDER	100	000	0—1
S'WATER	300	100	0—4

C-CITY	AB	R	H
Kennedy, 1b	5	1	2
Banks, 2b-3b	4	4	2
T. Boyd, c-cf	3	2	1
Vest, 3b-ss	4	2	3
May, rf	5	1	1
J. Boyd, cf	0	0	0
Kirschbaun, lf	4	0	0
Kirkland, lf	0	0	0
Stansel, p	2	0	0
Hoyle, p	1	1	0
Bisnette, cf	3	0	0
Johnson, rf	1	1	0
Haggerton, ss	3	1	1
Pharris, 2b	0	0	0
TOTALS	35	13	11
KERMIT	AB	R	H
Phillips, ss-p	4	1	3
R. Shaver, c	5	1	1
Cook, 2b	5	0	2
Rockwell, 1b	4	2	2
Rivera, 3b-p-ss	5	0	3
Waller, cf-lf	2	1	0
Greer, p-cf	3	1	2
Hammond, rf	1	0	0
Jones, lf-3b	3	1	0
Walker, rf	2	0	1
G. Shaver, 3b	0	0	0
TOTALS	34	7	11
C-CITY	421	013	2—13
KERMIT	122	101	0—7

CELEBRATING A BIRTHDAY AND A PITCHING RECORD — Chicago White Sox knuckleball specialist Hoyt Wilhelm gets a bit of birthday cake from his wife between games of a doubleheader with the Oakland Athletics in Chicago. He pitched in relief the first game his 907th appearance in major leagues, breaking Cy Young's record that stood since 1911. He's 45. (AP Wirephoto)

Reliefers Are Not Needed By Marichal

By HAL BOCK
Associated Press Sports Writer

If relief pitchers had to depend on Juan Marichal to build their reputations, they'd be in a lot of trouble.

Marichal, who became the National League's first 20-game winner with a three-hitter as San Francisco blanked Los Angeles 2-0 Thursday night, believes in finishing what he starts.

The Dominican Dandy bested Dodger ace Don Drysdale for his 16th consecutive complete game and fifth straight victory. Marichal has gone the distance in 96 of his last 97 victories.

In other National League action, Atlanta topped New York 4-2, Chicago tripped Houston 4-1, St. Louis nipped Philadelphia 2-1 in a game ended by rain after seven innings, and Pittsburgh rapped Cincinnati 6-1.

In the American League, Washington whacked Detroit 9-3, Minnesota bounced Chicago 4-1, Baltimore downed Cleveland 5-1 and New York blanked Boston 1-0.

The bullpen had its usual quiet evening while Marichal mowed down the Dodgers. It was the Giant ace's seventh straight victory in head-to-head showdowns with Drysdale.

Marichal, 20-4, is six days ahead of the pace set by Dizzy Dean who won 30 games in 1934—the last pitcher to do it. Dean didn't notch No. 20 until Aug. 7. Detroit's Denny McLain, 21-3, is the only other 20-game winner in the majors at the moment.

Jim Davenport singled San Francisco's first run across in the fourth and hot-hitting Dick Dietz cracked a homer in the sixth. It was Dietz' sixth hit in eight at bats.

The rampaging Cardinals extended their first-place lead to 15 games with Steve Carlton's seven-inning two-hitter beating Philadelphia.

It was the fourth straight complete game victory for the St. Louis pitching staff. Roger Maris stroked a single and double and had a hand in both Cardinal runs.

Maris doubled Lou Brock home in the third and singles by Curt Flood and Maris followed by Orlando Cepeda's double play grounder broke a 1-1 tie in the sixth. Johnny Callison homered for the Phillies.

Willie Stargell hammered a three-run homer that carried the Pirates past Cincinnati. Stargell connected against Jim Maloney in the fourth inning after Matty Alou's single and an error by Tommy Helms had put Pittsburgh in business. Errors by Johnny Bench and Vada Pinson helped the Pirates to a run without a hit in the first and Maloney forced in another with a bases-loaded walk.

Phil Regan chalked up his 14th save of the season and Don Kessinger rapped three hits and had a hand in three scoring rallies as the Cubs tripped Houston.

Kessinger tripled and scored on Ron Santo's first-inning single. The same combination clicked again in the seventh with singles by Kessinger and Santo sandwiched around a sacrifice producing another run. Jim Hickman doubled and Kessinger singled him home in the eighth.

Regan came out of the bullpen in the eighth and protected Joe Niekro's fifth straight victory and his 11th of the season. Randy Hundley homered for the Cubs.

Atlanta's Cecil Upshaw came on with two runs in and none out in the first inning and shut New York out with nine innings of four-hit relief as the Braves tagged the Mets with their fifth straight loss.

Felipe Alou's leadoff double triggered a two-run Brave rally in the first but the Mets bounced back to tie, knocking out starter Jim Britton. Then Upshaw slammed the door on them and Atlanta pushed a pair of runs across in the second, taking the lead for keeps.

SPORTS

Wrestling Tonight In Coliseum

Wrestling returns to Snyder tonight with two main events scheduled in the Scurry County Coliseum, beginning at 8:15. The first main event will have the Masked Infernos, managed by J. C. Dykes, returning to Snyder to do battle against Dory Funk, Jr., and Nick Bockwinkle. One of the Infernos will be wearing the so-called "loaded shoe" that he used against the Lawman here.

The second main event, which is tabbed a grudge match, will have Lord Patrick Patterson taking on the Lawman. These two were partners in a tag-team match the last time they were here. Patterson is considered one of the top wrestlers, and has fought a number of times in the Cow Palace in San Francisco.

In addition to these two matches, there will be one more match.

Risgside tickets are priced at $1.50; general admission, $1.25 and children under 12, $1.

Christopher Wren designed more than 50 churches for London, but he favored St. Mary-le-Bow. Its famous steeple towers 222 feet high and is topped with a nine-foot dragon.

Local Golf Tourney To Begin Sat.

The Snyder Country Club will be the scene of a 36-hole invitational golf tournament Saturday and Sunday, according to Lonnie Crosby, the club pro. Nearly a hundred golfers from this general area are expected to take part in the tourney.

The first 18 holes will be unreeled Saturday, and the golfers will be flighted, according to their scores, for the final round Sunday. Both rounds will count in their final score.

A number of outstanding young golfers are expected to take part in the tournament, including Chuck Brownfield of Stamford, who is on the University of Arkansas golf team. He tied the course record of 64 here Tuesday.

Two well-known local golfers who will be on hand are Don Copeland and Alex Le Feuvre, who were on the golf team while in Snyder High School. Don is a student at the University of Texas at Arlington, while Alex attends Texas Tech.

Deadline for entering the tourney is 6 p.m. Friday, and the entrance fee is $17.50. A barbecue will be held following the Saturday round.

All-Stars In Pro Debut

By JERRY LISKA
Associated Press Sports Writer

CHICAGO (AP) — A bevy of ex-collegians, all aspiring for pro jobs, will learn the facts of play-for-pay football life against the Green Bay Packers in the 35th All-Star Game at Soldier Field tonight.

The 50-man collegiate squad, directed for the first time by Norm Van Brocklin, former Minnesota Viking coach, rates a three-touchdown underdog trying to avert a third straight trimming by the National Football League champion Packers.

A crowd of 60,000 is expected for the clash which starts at 9:30 p.m., EDT, and will be telecast nationally via ABC.

The Collegians trail 23-9-2 in the series launched in 1934 by the Chicago Tribune Charities, Inc. They have beaten the pros only twice in the last 10 years, their latest victory a 20-17 shading of the Packers in 1963.

Like Van Brocklin, former NFL star quarterback for the Los Angeles Rams and Philadelphia Eagles, new Packer Coach Phil Bengtson will make his All-Star Game debut.

Bengtson, successor to retired Vince Lombardi, obviously has a lot more going for him than Van Brocklin, who has had only three weeks to prepare his youthful charges for the test against the tough, slick and talented Packers.

The Pack, priming for its fourth straight rule of the professional roost, shut out the All-Stars in the last two games, 27-0 last year and 38-0 in 1966.

Best chance for an upset rests mainly on the passing skills of All-Star quarterbacks, Gary Beban, Heisman Trophy winner from UCLA, and surprising Greg Landry of Massachusetts.

Beban, particularly, is the scrambling type quarterback—like Fran Tarkenton, former Viking star—who most annoys the Packers.

Willie Davis, Green Bay's bruising defensive end, pointed out: "A study of our history will show we often have had trouble with unorthodox quarterbacks."

"Beban can move around and throw the ball. So we've got to be conscious of which quarterback is in there, that's for sure."

Van Brocklin is trying an All-Star innovation, sending in each play, with his receivers, a strong collegiate department, serving as messenger boys.

Clippers Are Undefeated In Playoffs

BROWNWOOD — The Snyder Clippers swept their first two ball games here Thursday to remain undefeated in the Senior Teenage District Tournament. They will meet Brownwood, who beat Cross Plains 15-0, at 6:45 today.

The Clippers edged Ranger 4-3 in the afternoon, and then crushed Sweetwater 7-2 in a night contest. Sweetwater had drawn a bye in the first round.

Steve Holder was the winning pitcher against Ranger. He was relieved by Tony Suttle, who in turn was relieved by Mickey Almond. Ronnie Potts was the big gun at bat with a home run and a double. Snyder got two more doubles, one each by Wesley Bishop and Ronnie Lewis. Randy Levens hit two singles and Jim Patrick, Mike Levens, and Almond all singled once.

In the nightcap, Ronnie Lewis was the winning pitcher for Snyder. Patrick came in to help him in the 5th. The Clippers only got four hits, but they made them count. Hitting for Snyder were Lewis, Patrick and Mike Levens. Patrick hit for two singles, and the other two had one single each.

Joe Brown is manager of the Clippers, and Garland Bishop is coach. They said that they were proud of the team, and felt that they played real well, especially in the Sweetwater contest.

Yaz To Be Reported By Umpire Salerno

BOSTON (AP) — Carl Yastrzemski and umpire Al Salerno burst into a heated argument after a third strike call which ended Thursday night's 1-0 New York victory over Boston. The umpire says he is reporting the incident to American League President Joe Cronin for further action.

Mildren's Play Sparks North

By DENNE H. FREEMAN

FORT WORTH (AP) — Quarterback Jack Mildren passed, ran, tackled and kicked the south into a 17-9 defeat Thursday night for the North's record seventh straight victory in the Texas High school Coaches' all-star football classic.

Mildren, the 6-foot-1 Abilene Cooper all-stater who has the footwork of a mongoose and the fakery of a Houdini, did everything but sell seat cushions.

And the unkindest cut of all to most Texans is that the 190-pound sesation is headed for the University of Oklahoma in the fall.

Mildren, who booted a successful onside kickoff to open the game, whipped an eight-yard touchdown bullet to Mike Lowrey of Wichita Falls on the first play of the second period. That gave the North a 7-0 halftime advantage.

He came back on a nine-play, 71-yard drive in the third period, climaxing it with a seven-yard dash to the flag around right end after a fake that froze the South linebackers.

But Mildren's night wasn't complete just dominating the offense, in which he passed for a record 121 yards on 10 of 19 passes. His demon defensive play brought "oohs and ahs" from the crowd of 22,748 fans on a stifling 96-degree night in Amon Carter Stadium.

Once—bolting from his safety position — he cut down South quarterback Gary Hammonds of Port Arthur who was dashing for a certain touchdown on a play that gained 30 yards. He also batted down several passes headed for completions.

Mildren had a total offense of 204 yards with 83 yards on the ground. He was a unanimous choice for the outstanding back of the game.

Harry Price, a 200-pound defensive titan at end who plans to go to the University of New Mexico, was voted the outstanding lineman. He anchored a North line that contained the South attack most of the night.

The South had is bright moments. Hammond, a dipsy-doodle rollout specialist who will go to Southern Methodist, hit Miles Langhenning of Brenham for an eight-yard scoring pass.

Clifton Thomas, a South lineman from Tidehaven, trapped a North back in the end zone for a safety in the third quarter.

North coach Merrill Green, who tutored Mildren at Cooper, said, "I think defense was the difference. We kept them in the hole most of the time."

Mildren said, "I was pretty satisfied with my timing, but not with ny passing."

Mildren, who will play for Texas in the Oil Bowl game Aug. 16 against the Oklahoma schoolboys, apparently isn't easy to please.

Needless to say the University of Oklahoma is ecstatic.

Jack Shakes Putting Woes To Take Lead In Western

By CHARLES CHAMBERLAIN
Associate Press Sports Writer

CHICAGO (AP) — When a golf pro has putting woes it is a nagging mental thing that makes him try just about anything to regain that indefinable touch on the greens.

That's the Jack Nicklaus story of the day.

The Big Bear, who hasn't won a tournament since the Sahara Invitational last October shot a six-under-par 65 Thursday to take a two-stroke, first-round lead in the chase for the $26,000 top prize of the Western Open.

The 65 matched the course record set by the late Lawson Little in 1940.

Since winning the U.S. Open last year at Baltusrol with a record 275, Nicklaus has been going steady with a putter called White Fang because of the color of the blade.

"I haven't been doing so well with it so for this tournament I decided to get out my old Lowe putter that I used in winning the 1966 British Open," he said.

"Since I decided to use it, I also decided to go back to my old putting stance, into more of a crouch," he said.

"Well, I want to tell you. On the first hole Thursday, when I sank a 30-foot putt for a birdie, I got to wondering as I walked down the second fairway when the last time was that I had dropped a 30-footer. And I just couldn't think back that far."

Nicklaus had 30 putts including six one-putt greens.

Two strokes behind Nicklaus entering today's second round were Terry Dill, seeking his first victory since turning pro in 1962, and Miller Barber, winner of this year's Nelson Classic.

Barber fired a 30-37—67. "That 30 on the front side was the greatest nine holes I ever played," he said.

It included five birdie putts ranging from one foot to 12 feet.

Larry Hinson, 23, a graduate from the PGA improved player school at Palm Beach Gardens, Fla., last April, posted a 68. He was among 24 players who had to qualify for the Western in trials Monday.

Grouped at 69 were Pete Brown, Jay Hebert, Billy Maxwell, Homero Blancas and Bob Verwey. In all, 27 players broke par in the field of 150 which will be trimmed after 36 holes to those within 10 strokes of the lead.

Tom Weiskopf, the leading money winner, was in the 70 bracket along with such players as PGA champion Julius Boros, Tony Jacklin and George Archer.

Lee Trevino, the U.S. Open champion, had a 72 with an eight on the par four second hole. Arnold Palmer was buried at 74 after a pair of double bogeys.

CHICAGO (AP) First-round scores Thursday in the Western Open Golf Tournament at Olympia Field Country Club:

Jack Nicklaus	34-31—65
Terry Dill	33-34—67
Miller Barber	30-37—67
Larry Hinson	34-34—68
Jay Hebert	35-34—69
Pete Brown	34-35—69
Billy Maxwell	35-34—69
Homero Blancas	34-35—69
Bob Verwey	34-35—69
Robert Stanton	36-34—70
Joel Goldstrand	35-35—70
Rocky Thompson	35-35—70
Tom Weiskopf	35-35—70
Harold Henning	35-35—70
Don Massengale	35-35—70
Fred Marti	36-34—70
Dale Douglas	32 38—70
Tony Jacklin	37-33—70
Johnny Pott	35-35—70
Mike Fetchick	36-34—70
George Archer	35-35—70
Julius Boros	35-35—70
Bobby Nichols	36-34—70
Juan Rodriguez	34-36—70
Monte Sanders	36-34—70
Bob Dickson	36-34—70
Dudley Wysong	36-34—70

Lubbock Teams Split In Tourney

LUBBOCK (AP) — Games today matched Longview vs. Fort Worth and Arlington vs. the Lubbock Raiders in the state tournament of the National Baseball congress

TREES YARD SPRAYING
PECAN — SHADE — FRUIT
Bonded — Insured
Written Guarantee
AAA EXTERMINATING CO.
Phone 573-9863

A BARGAIN ON A CAR
. . . YOU DON'T WANT
IS NO BARGAIN!
SEE THE KIND WE'VE GOT NOW
PUTTING YOU FIRST
KEEPS US FIRST
LES FRANCIS

THE WEST TEXAS ROPING ASSOCIATION
ANNOUNCES ITS ANNUAL
Calf Roping Tournament
To Be Held In
Snyder, Tex. — Aug 3rd & 4th
DANCE
To The
WESTERN PLAYBOYS
SATURDAY, AUG. 3rd
9:00 To 12:00 P.M.
ON THE RODEO GROUNDS
ADMISSION $1.50
ROPE ALL DAY DANCE ALL NIGHT

RENT A NEW
IMPALA
FULLY EQUIPPED
For That Business
Or Pleasure Trip
Low Package Daily Rates
Include All Costs. See Or
Call Us Today.
Les Francis Chevrolet Co.
25th & H 573-5456

STEREO
CAR TAPES
4 & 8 TRACK
Reg. 6.98 ..... $5.39
Reg. 6.95 ..... $6.25
Holt Music Co.
Big Spring Hwy. 573-5932

WRESTLING
FRI., AUG. 2nd
8:30 P.M.
DOUBLE MAIN EVENT
TAG TEAM

THE INFERNOS
Manager J. C. Dykes
Vs.
DORY FUNK JR.
And
NICK BOCKWINKLE
GRUDGE MATCH

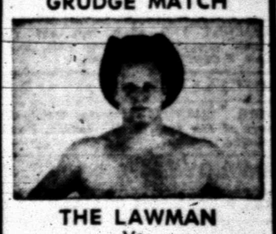

THE LAWMAN
Vs.
LORD PATRICK
PATTERSON
Plus One Other Match
Scurry County Coliseum
FOR RESERVATION
CALL COLISEUM
573-9811
Ringside $1.50
Gen. Adm. $1.25
Kids under 12 ... $1.00

WANT ADS WORK WONDERS

CLASSIFIED ADVERTISING RATES & SCHEDULE

15 WORD MINIMUM.

1 day per word	6c
2 days per word	11c
3 days per word	15c
4 days per word	18c
5 days per word	20c
6th day	22c
Legals, per word	6c
Card of Thanks, per word	6c

Each additional day 2c per word. These rates for consecutive insertions only. All ads are cash unless customer has an established credit account with The Snyder Daily News. No refund will be made on an ad after appearing in paper. The Publisher is not responsible for copy omissions, typographical errors or any unintentional error that may occur further than to correct it in the next issue after it is brought to his attention.

ERRORS.

The Daily News can not be responsible for more than one incorrect insertion. Claims cannot be considered unless made within three days from date of publication. No allowance can be made when errors do not materially affect the value of the advertisement. All out of town orders must be accompanied by cash, check or money order.

Deadline 4:30 p.m. Monday through Friday, prior to day of publication.

Deadline Sunday, 4:30 p.m. Friday.

BUTANE

CALL SCURRY Butane Company 573-3721 for prompt gas delivery. Sales and domestic and commercial appliances.

AUTOMOBILES B

AUTOS FOR SALE B-1

1964 MALIBU two door hard top. See after 4:30 p.m. at 3104 Ave. B.

AUTO LOANS—to $100.00 any make or model-subject to credit requirements. Call Ken at Timely Finance—2607 Ave. S. Phone 573-9335.

1957 CHEVROLET V-8, automatic, air conditioner. Runs good. 3781 Avondale after 6:00 p.m.

1958 FORD FOR sale. $165.00. Runs good — good school car. Call 573-2528. 2707 34th.

FOR SALE
1958 Thunderbird
1963 Corvair
Both In Good Condition.
406 E. Hwy.

TRUCKS FOR SALE B-2

20 Chevrolet one ton trucks with 10½' insulated aluminum van bodies. 4 speed transmissions, 6 cylinder engines, dual rear tires. These trucks will make excellent campers, produce trucks, farm trucks, etc. All in good running condition and priced to sell quickly. Come look while we have a wide selection.

C&W LEASING CORP.
982 E. Highway 80
Abilene, Texas
Telephone 677-7531

1957 FORD V-8 ½ ton pick-up. New tires, priced to sell. 409 Chevrolet motor. 2311 40th.

BUSINESS OPP. C

LITTLE PAL CAFE
FOR RENT
Roe B. Vincent
Pal-O-Mar Motel

LONE STAR HOTEL FOR SALE
Will Take Home Or Small Down Payment.
406 E. Hwy.

BUSINESS SERVICES D

EXTERMINATORS D-5

ROACHES AND silver fish, any size house, guarantee for one year. $9.95. AAA Exterminators 573-9863.

MISCELLANEOUS D-26

FIRE GUARDS, Terracing, Maintainer work of any kind. L. D. Womble. Phone 573-6923.

EMPLOYMENT E

HELP WANTED FEMALE E-2

HERE IT IS

The opportunity you've been waiting for . . . pleasant work . . good earnings . . . as Representative for Avon Cosmetics.

Write Box 1174
San Angelo, Texas

HELP WANTED MISC. E-3

WANTED

Three persons that are interested in a career in hairdressing, to work their way through Beauty School. If interested apply at Charles & Sue's School of Beauty, 2207 Ave. S.

LADY & BOY to work, apply at the Dairy Queen.

EMPLOYMENT E

HELP WANTED MISC. E-3

LIKE MEETING PEOPLE

You can enjoy meeting people as a Fulleretta and earn good money at the same time. Many women just like you are earning $2 to $3 per hour — working flexible hours close to home. No experience necessary.

For Interview
Phone or Write
Mrs. Edna Rainwater
Fuller Brush Sales Counselor
Rt. 2 Box 266 Phone 573-7228

INSTRUCTION F

INTERESTED IN A WELL PAYING CAREER?

Come by Charles & Sue's School of Beauty at 2207 Ave. S and see us about your future as a hairdresser. We have an easy payment plan that will meet your individual needs. No tuition will be due for 30 days after enrollment. Don't delay, start today on your furture as a professional hairdresser.

PRIVATE POOL swimming lessons. Children and Adults. Guaranteed. Call 573-6971.

HUMPTY DUMPTY KINDERGARTEN
Reading Readiness—Phonics—Writing—Modern Math.
Limited Enrollment
NEOMA HARLIN
3110 42nd 573-5973

FINANCIAL G

PERSONAL LOANS G-2

PAWN LOANS
On Anything of Value
TIMELY FINANCE
2607 Ave. S
Bargains On Used Merchandise
Phone 573-9335

WOMAN'S COLUMN H

ANTIQUES-ART GOODS H-1

COLLECTION OF Glass Ware, Lamps and Clocks, one Grandfather. 2708 42nd.

CHILD CARE H-3

KIDDIES COTTAGE NURSERY
By the hour, day, & week.
2266 Sunset Phone 573-3118

36th PLACE DAY NURSERY & PLAY SCHOOL
Pre-kindergarten
Barbara Barnett, teacher
Opening Sept. 3 for enrollment.
Call 573-3118

LAUNDRY SERVICE H-5

IRONING WANTED. 1611 Ave. S. Call 573-9063 or 573-7436.

IRONING WANTED: 107 36th. Call 573-2804.

IRONING WANTED; 2315 40th, $1.50 dozen. Call 573-6518.

MISCELLANEOUS H-7

PERSONAL LOANS—to working housewives call Carolyn at Timely Finance 2607 Ave. S. Phone 573-9335.

CONCORD GRAPES and canning apples. $2.50 bushel and you pick. 573-9543 or 1208 19th St. after 5:00 p.m.

FARMER'S EXCHANGE J

FARM EQUIPMENT J-1

GRAIN BINS ordered now avoids rush. Jim Wadleigh also sells all Butler and Star steel products, wetmore grinder mixers, grain carts and stock tanks. Wadleigh Built Means Built. Call 573-2394.

LIVESTOCK J-3

FOR SALE: Small horse, smooth mouth gentle for children. Call 573-9827.

FOR SALE: Boars, bred sows & gilts. C. W. Howell, phone 573-3826 after 5:00 p.m.

MUST SELL
Roan mare, 3½ yrs. old. Half quarter-horse and half thoroughbred. Trained for roping and barrel racing.
Call 573-6622

TO BUY, SELL OR TRADE DIAL 573-5486

MERCHANDISE K

DOGS, PETS, ETC. K-3

GERMAN SHEPHERD pups for sale, reasonable. Call 573-2732.

HOUSEHOLD GOODS K-4

CARPETS LARGEST SELECTION EVER
OVER 30 FULL ROLLS
100% NYLON
With Pad and Inst. Sq. Yd. **4.88**
DuPONT 501
With Pad and Inst. Sq. Yd. **5.88**
CALL 573-2143 FOR FREE ESTIMATES
HOYT FURN. & APP.
2112 25th Snyder

MUSICAL INSTRUMENTS K-5

CORNET $90.00. Clairnet $40.00. Both in good condition. Call 573-7292.

MISCELLANEOUS K-11

GARAGE SALE
Saturday, Aug. 3rd
8:00 a.m. to 8:00 p.m.
Some Stamps Accepted
2903 32nd St.

MILLION OF rugs have been cleaned with Blue Lustre. It's America's finest. Rent electric champooer $1. Clark Lumber Co.

WAREHOUSE SALE
1600 Block of Ave. R
8 a.m., Saturday
Furniture, TV, Appliances, Dishes & Linens

USED MERCHANDISE

Rebuilt Maytag Wringer Washer	$45.00
Refrigerators	$40.00 and up
Coke box with water fountain	$17.50
Adding machine (manual)	$32.50
Portable Hi-Fi with stand	$29.95
Washer parts	Any make

2101 West 21 Street
Phone 537-3844

GARAGE SALE
320 34th
4 P.M. Friday
All Day Sat. & Mon.
Bicycle, Baby Bed & Insulators

TWO FAMILY GARAGE SALE
Sat. & Sun.
111 25th St.
Reducing machine, good clothing, portable sewing machine, walkie talkie set, furniture, electrical appliances, TV, Misc. All good stuff. Cheap.

TRAILER HOUSES K-16

SEE THIS
Winnebago, Oasis & Eldorado. Pure luxury motor homes, 17 ft. to 27 ft. Completely self contained.
Furr Auto 1302 19th St.
Lubbock, Texas Ray Furr
PO 5-6400

RENTALS L

FURNISHED APTS. L-3

NICE TWO bedroom furnished apartment for rent. Call 573-3431 or 573-3849.

TWO BEDROOM furnished apartment 1901 Coleman. Upstairs $65.00 downstairs $70.00 month. Bills and SCAT Paid. Call Pope at 573-6331 or 573-7166 after 6 p.m.

REDECORATED TWO bedroom apartments, bills paid. 1907 & 1908 Coleman. Call 573-5888 or 573-9480 after 5:00 p.m.

TWO ROOM and three room furnished apartments. Also two bedroom apartments with or without T. V. Jack & Jack Realty. 573-3452 or 573-3566.

FURNISHED APARTMENT for rent. 2604½ Ave. V. Mrs. R. L. Terry 573-3135.

NICELY FURNISHED APARTMENTS & ROOMS
Special Monthly Rate
Bills Paid — Come Look
Tel-Ray — T.V. Available
SKYLINE MOTEL
Lamesa Highway 573-6692

One Bedroom Apartments
Nice furnished, clean, spacious large closets. Bills paid.
BEL AIRE VILLAGE
27th at Ave. X
Call 573-6739 573-9403

UNFURNISHED APTS. L-4

FURNISHED AND unfurnished apartments, clean two bedroom. SCAT water paid. Call 573-6725, 573-6497 or 573-5550.

RENTALS L

FURNISHED HOUSES L-5

FURNISHED TWO bedroom, bath and carport. Call 573-3209.

TWO BEDROOM, washer connection, fenced yard, garage, $15.00 weekly, bill paid. 573-6318.

NICELY FURNISHED one bedroom. 1 block south of Furr's. 1608 28th.

SOUTHWEST NICE 2 bedroom, air conditioned, central heat, garage, brick fence. Adults or small family. 573-2347.

UNFURNISHED HOUSES L-6

SMALL TWO bedroom, 706 30th. Call 573-2586.

NICE MODERN unfurnished two bedroom, den, fenced back yard, garage, drive-way, walks, shrubs. Nice for older couples. Inquire at 420 31st, 573-3519.

NICE THREE bedroom, close to High School. Available Aug. 14th. $90.00 month. Call 573-5627.

UNFURNISHED TWO bedroom house. 2108 26th St. Mrs. R. L. Terry 573-3135.

TWO BEDROOM—104 Browning. Call Hermeigh 863-2213.

HOUSE FOR rent, furnished or unfurnished. Call 573-5515.

MISC. FOR RENT L-7

NICE OFFICE for rent, refrigerated air conditioning, utilities paid. Call Wolfe Advertising. 573-6318.

LARGE BETHLEHEM steel building for rent for commercial use. Near Santa Fe Depot. Call Jim Wadleigh 573-2394.

FOR RENT OR LEASE L-11

FOR RENT: 900 sq. ft. shop space and 800 sq. ft. storage space. 712 Ave. S.

REAL ESTATE M

HOUSES FOR SALE M-2

3 HOMES
1 BR Furnished — Rents $40.00
2 BR Furnished — Rents $60.00
3 BR, LR, Dining Room — $10,000.00 for all three . . . Loan already intact.

SOUTHWEST — LOVELY
Large, Modern 3 BR, 2 Bath Home . . . Many, Many extras . . . an exceptional value. Shown by appointment.

SELLING ? ?
List Your Home With Us.
WE NEED LISTINGS . . . CALL US!!
"Let's Make a Deal."

Bass Real Estate
573-6827

404 34th—Completely repaired, 2 Baths, 3 Bdrm. Total price $9000. Nothing Down. Payments $75 month.

S.W. Snyder — Refrigerated air, 3 Bdrm., 2 Baths, Den, Lots of Built Ins. $20,000. Shown by appointment.

3710 Highland Dr. — Nothing Down. Near High School. Pymt. $66 Month.

West 37th St. 16.9 acres, ¼ minerals about 1½ miles from city limits.

Good lack bland farm, livable home, 300 acres. Good allotments.

160 acre farm, 21 acre cotton, 16 acre feed and grain, ¼ minerals, $100 per acre.

120 Milburn, no down payment, $40 a month.

Farm Land—We have an excellent farm with good brick house. 565 pound cotton yield, 135 acres cotton allotment. $200 an acre.

BRIGHT'S REAL ESTATE
Northwest Corner of Square
Ph. 573-6137 Day or Night
Joe Box Home Phone 573-5908

TOMMIE'S REAL ESTATE
2706 25th St.
Snyder, Texas 79549
A real Home—3 bedroom, 2 bath, den, fenced yard, new carpet—$125. Mo. Only 10% down Payment.

Extra Large—2 bedroom, den with fireplace. Large living room new carpet, double garage. Equity buy.

Open Spaces—15 acres with 3 bedroom, 2 bath. Kitchen-Den, living room, water piped everywhere and irrigation pipe (movable). Extra good fence, cross fenced. Barns and horse sheds. See this!

West Side—Near schools. 3 bedroom, 2 bath Brick, large yard, with covered patio. Equity buy or new loan.

Southwest— Large 2 bedroom, kitchen-dining, living room and den. Double garage. Only $350.00 down.

Have Lots in all parts of town.

Tommie Vandiver—Dial 573-2122
Day or Night and Weekends

'BUYING? OR SELLING?

640 acre tract, adjoining County.
320 acre tracts, Scurry Co. farmland.
80 acre tracts, Scurry Co. close in, sections grassland, adjoining Co., $60.
480 acres, good house 29% down.
3 bedroom, 2 bath, den in Southwest.
2 bedroom, carpet, good location, SW equity.
bedroom on 2 acres of land, SW.
10 sections grassland, $45 per acre, $60 with minerals.
Good lake cabins, cheap.
3 40 acre GI loan tracts.
List your rentals with us.

FORREST W. BEAVERS
Realtor, Insurance & Loans
103½ Brownfield Bldg.
Phone 573-9472
Forrest Beavers 573-6467
Virginia Elms 573-3713

REAL ESTATE M

HOUSES FOR SALE M-2

BUYING OR SELLING YOUR HOME?
COMPLETE REAL ESTATE SERVICE

NEW LISTING, edge of town! Southeast Snyder, one acre land, water well, butane tank. It's a beautiful three bedroom, 2 bath, roomy kitchen and utility with built-ins. Wood burning fireplace, carpet, drapes, closets galore. Priced below cost. Owner moving the first—says sell. Must see this!!

BRAND NEW Southwest, Irving Street. Brick home, 3 bedrooms, 2 baths, built-ins, double garage. Close to all West Schools. New Loan.

EQUITY BUY large 3 bedroom, ideal location. Corner lot, detached double garage. See this address: 3702 Dalton.

FHA AND VA BROKER

Let us build for you. We are building contractors. Your plans or ours. Choice lots.
Have two small furnished apartments for rent.

BROWNING REALTY
1906 26th. Street
Phone 573-6306 Night 573-3158

COMMERCIAL PROPERTY . . . 2 buildings at triangle on Lubbock Highway . . . one formerly occupied by B&B grocery . . . will sell separately or together . . . owner will carry loan.

SOUTHWEST . . . 2702 37th St. . . . owners says to sell NOW . . . reduced equity . . . immediate possession . . . 3 bedroom . . carpet . . $82.00 mo.

EAST . . . three bedroom . . . 2 baths . . . newly refinished . . . payments $75.00 monthly . . . 404 34th St. . . . nothing down.

SOUTHWEST . . . for rent at 3709 Highland Drive . . . 3 bedroom . . . carpeted, $85.00 mo.

SOUTH . . . 70 acres with house inside city limits . . . best potential commercial location in Snyder . . . total price $45,000.00.

WEST . . . Equity buy at 2508 31st St. . . . excellent location . . . about 1500 sq. feet . . . double car garage . . . own water well.

LEAVING TOWN? LIST YOUR PROPERTY WITH US FOR QUICK SALE.

STEVENSON REAL ESTATE
South Side Of Square
Business Phone: 573-5612
Night & Weekends — 573-5612

WEST: 5¼% Interest. 3 Bedroom, 2 Bath Home, Payments $81 Mo. Equity Buy or will trade for Car, Boat, Etc. 2403 41st Street.

Fishing Camp: Clears $15 Thousand Yr. Nearby town, owner will trade, see us for particulars.

Colonial Hill: Lovely Brick, Fenced, Drapes, Dishwasher, Many Extras, Only $17,000. Equity Buy, Or will Lease.

WEST: 2803 47th. Beautiful 3 Bedroom, 2 Bath Brick. All Built Ins. Drapes, carpet, Fenced. Low Interest, Total payment $140 month.

2201 41st. 3 Bdrm., Equity Buy.
3410 Ave. V. 3 Bdrm. $7600.

F.H.A. AND V.A. BROKER
MERLE NEWTON REALTY
NIGHT Phone 573-6928
3311 Big Spring Hwy. 573-6928

FOR SALE
Southwest, three bedroom, nice yard, close to schools and park. Call 573-5612.
Stevenson Real Estate

FOR SALE: TWO large bedroom house, attached garage, nice neighborhood. 3718 Ave. U. Call 573-6159 or 573-2040.

FOR SALE BY OWNER, three bedroom house. Two lots, garden space. $4,500.00 terms or cash. Payments $51.50. Call 573-7785.

REAL ESTATE M

HOUSES FOR SALE M-2

1. Large older 4 bedroom home on 5 acres, large barn, plenty of water, one mile of city limits. $12,500.

2. 3710 Highland Dr. Large 2 bedroom, clean as a pin. No down, $8000.

3. 309 34th, 2 bedroom & den. No down. $4750.

4. Nice large older home, 3 Bed rms. Beautiful landscaped yard, only $6000.

5. West Nice Duplex $5000.

6. 3214 42nd. St. All brick 3 Bdrm $10,150 on new loan or can be bought on Equity basis.

JACK & JACK REALTY
611 East Hwy. Ph. 573-3452
Night 573-3566
J. M. (Joe) Glass
573-3860

MOVE IN immediately, we accept any reasonable down payment. 905 13th St. If interested phone Florida collect. 904-359-2918, Mr. Black.

BY OWNER: Southwest. Nice three bedroom nearly new carpet. Close to three schools. Equity buy. 3507 Irving. 573-9082.

FHA PUBLIC INFORMATION RELEASE

FHA properties are offered for sale to qualified purchasers without regard to the prospective purchaser's race, color, creed or national origin. Purchasers should contact the real estate broker of their choice. Offers to purchase may be submitted direct to FHA when purchaser cannot secure the services of a qualified broker. The local FHA office is located at 1601 Avenue N, Lubbock, Texas.

The Commissioner has acquired the following properties and the disposition programs have been completed: (All offers on the following properties will be considered simultaneous when submitted to and received by the Lubbock, Texas, office within 5 working days after the first day of the listing.) Drawings to establish processing priority will be held in the Lubbock office on the first working day following the above five working day period at 11:00 A.M.

SNYDER, TEXAS

SOLD
494-044019-203 3710 Highland
OFFERS SUBMITTED
49-817856-203 2210 Sunset

Want-Ad-O-Gram
Write Your Ad On Lines Below And Mail To
Want Ads, Snyder, Texas
Snyder Daily News

Run Ad ..... Days
Name .....
Address .....
City .....
State .....
Payment Enclosed ( )
Bill Me ( )

1963 INTERNATIONAL 1600 2-Ton, Long Wheelbase For Grain Body	$1095
1962 INTERNATIONAL B-160 2-Ton with 6-Man Cab	$ 695
1961 FORD Falcon Ranchero	$ 350
1960 CHEVROLET ½-Ton	$ 395
1959 FORD 4-Door	$ 295
1958 CHEVROLET 4-Door	$ 125

SNYDER TRUCK & TRACTOR CO.
E. Highway Ph. 573-9346

REAL ESTATE M

HOUSES FOR SALE M-2

1. 2210 Sunset . . . newly refinished . . . nothing down . . . payments $65.00.

2. Colonial Hill . . . 3 bdrm., 2 baths and Den . . . New Loan.

3. Southwest . . . 3 bdrm., 2 baths . . . Equity Buy . . . Brick.

4. Large older home . . 3 bdrm., 2 baths . . . 3000 Sq. Ft. . . Double Garage.

5. Take up payments . . . 2 bdrm., 1 bath . . . Payments $60.10.

6. Lots for sale . . . Ideal location. Southwest edge of town, any size lots or will sell by the acre.

TEAL REAL ESTATE
Building Contractor
Office 573-2133
Teal 573-2133 Arnold 573-7175
Boydstun 573-6876 Johnson 573-3236

TV Schedules

KMID MIDLAND Channel 2

KMID—Mon. Thru Fri. Daytime

7:30 Today	1:00 Days of lives
9:00 Judgment	1:30 Doctors
9:25 News	2:00 Other world
9:30 Con'tration	2:30 Don't say
10:00 Personality	3:00 Match game
10:30 Squares	3:25 News
11:00 Jeopardy	3:30 Romp room
11:30 Eye guess	4:00 Comics
11:55 News	5:00 Beaver
12:00 Patty Duke	5:30 Hunt-Brink
12:30 Make deal	6:00 News-wthr
12:55 News	

KMID—Friday Evening

6:30 Tarzan	9:00 Greatest Show
7:30 Star Trek	10:00 News-wthr
8:30 Bingo	10:30 Tonight

KMID—Saturday Programs

8:00 Super 6	1:00 Baseball
8:30 Presidents	4:00 Western open
9:00 Flintstones	5:00 Beaver
9:30 Cartoon	5:30 McGee Report
10:00 Birdman	6:00 News
10:30 Bid-buy	6:30 Saint
11:00 C McCool	7:30 Get smart
11:30 FF. Rangers	8:00 Movie
12:00 Hwy patrol	10:15 News
12:30 Film	10:30 Tonight
12:45 Traders	

KRBC ABILENE Ch. 9

KRBC—Mon. Thru Fri. Daytime

7:00 Today	1:00 Days' Lives
7:25 Harry Holt	1:30 Doctors
7:30 Today	2:00 Other World
8:25 Devotions	2:30 Don't say
9:00 Judgment	3:00 Match game
9:25 News	3:25 News
9:30 Con'tration	3:30 One life
10:00 Personality	4:00 Treasure Isle
10:30 Squares	4:30 Dating game
12:15 S. Chappel	5:30 News-wthr
12:30 Make Deal	6:00 News

KRBC—Friday Evening

5:00 Bid-Buy	9:00 Vietnam
6:30 Tarzan	10:00 News
7:30 Star trek	10:30 Tonight
8:30 H'wood sqs.	

KRBC—Saturday Programs

8:00 Super 6	4:00 Film
8:30 S. President	5:30 Frank McGee
9:00 Flintstones	6:00 Jeannie
9:30 Goliath	6:30 Saint
10:00 Birdman	7:30 GGet smart
10:30 Atom ant	8:00 Movie
11:00 Cool McCool	10:00 News wthr
11:30 Movie.	10:15 Comment
1:00 Baseball	10:30 Tonight

KCBD LUBBOCK Ch. 11—Scat 5

KCBD—Mon. Thru Fri. Daytime

7:00 Headlines	12:30 Make deal
7:05 Farm news	12:55 News
7:25 Weather	1:00 Days our life
7:30 Today	1:30 Doctors
9:00 Judgement	2:00 Other world
9:30 Con'tration	2:30 Don't say
10:00 Personality	3:00 Match game
10:30 Squares	3:30 Date game
11:00 Jeopardy	4:00 Donna Reed
11:30 Eye guess	4:30 Betwitched
11:55 News	5:00 Wells Fargo
12:00 Report	5:30 News
12:15 Closeup	6:00 News

KCBD—Friday Evening

6:30 Tarzan	10:00 News
7:30 Movie	10:30 Tonight
9:30 Branded	

KCBD—Saturday

7:00 Roy Rogers	1:00 Baseball
8:00 Super Six	4:00 Dick Powell
8:30 President	5:00 Star Trek
9:00 F'stones	6:00 News
9:30 Samson	6:30 Saint
10:00 Birdman	7:30 Get smart
10:30 Atom Ant	8:00 Movie
11:00 MCool	10:00 News
11:30 Nw Mexico	10:30 Movie
12:00 Roy Rogers	

WFAA DALLAS Scat 3

WFAA—Mon. Thru Fri. Daytime

6:00 OP Lift	12:00 Cream house
6:30 M. Cox	12:30 Wedding party
6:55 News	1:00 Newlyweds
7:00 LHardy	1:30 Baby game
7:30 Pep'mint	1:55 C. Doctor
8:25 Doctor	2:00 Hospital
8:30 Early show	2:30 Shadows
10:00 D. Cavett	3:00 Dating
10:25 News	3:30 Movie
10:30 Mom in law	5:30 News
11:00 Bewitched	6:00 News-wthr
11:30 Treasure isle	

WFAA—Friday Evening

6:30 Suitcase	12:00 Movie
7:30 Judd	12:45 Movie 2
8:30 Football	3:00 Movie
11:30 News	5:00 Movie

WFAA—Saturday

6:30 Deputy dang	4:00 Sports
7:00 Pep'mint	5:30 Car & Track
8:00 Casper	6:30 News
8:30 Fantastic 4	7:00 Newlywed
9:00 Spiderman	7:30 L. Welk
9:30 Cen earth	8:30 Movie
10:00 King Kong	10:00 News
10:30 Jungle	10:30 Movie
11:00 Beatles	12:30 News
11:30 Bandstand	12:45 Movie 2
12:30 Happening 68	2:14 House call
1:00 Movie	2:18 FBI
3:00 TBA	2:19 Prayer
3:30 NFL	2:20 Sign off

KLBK LUBBOCK Channel 13

KLBK—Mon. Thru Fri. Daytime

5:55 Sign on	11:45 Guid light
6:00 Semester	12:00 News
6:30 Farm news	12:30 World Turns
7:00 Weather	1:00 Many Splend
7:05 News	1:30 H'party
7:30 Morn show	2:00 Hospital
8:00 Capt. Kanga	2:30 Edge night
9:00 Candid Camer	3:00 Sec. storm
9:30 B. Hillbillies	3:30 Dark Sdws
10:00 Andy	4:00 Newlyweds
7:30 Van Dyke	4:30 Cartoons
11:00 Love life	5:00 Cartoons
11:25 News	5:30 News
11:30 Search	6:00 News

KLBK—Friday Evening

6:30 Voyage	8:30 Football
7:30 GGomer Pyle	10:00 News
8:00 News-wthr	10:30 Movie

KLBK—Saturday Programs

5:50 Sign on	1:30 TBA
6:30 Carnival	2:00 NFL
7:00 Capt. K'roo	5:30 West open
8:00 Frank'stein	6:00 P. Waggoner
8:30 Herculoids	6:30 Prisoner
9:00 Shazzan	7:30 L. Welk
9:30 Space ghost	8:30 GOP meet
10:00 Moby Dick	9:30 Waggoner
10:30 Superman	10:00 News
11:30 Bandstand	10:20 Theater
12:30 Happening 68	10:20 Theater
1:00 TBA	12:13 Bowling

KWAB BIG SPRING Channel 4

KWAB—Mon. thru Fri. Daytime

5:55 Sign on	12:00 News
6:00 Semester	12:15 Farm facts
6:30 Farm news	12:25 weather
6:30 Farm news	12:30 World Turns
7:00 Weather	1:00 Many Splend.
7:05 News	1:30 Houseparty
7:30 Cartoons	2:00 Hospital
8:00 Capt. K'roo	2:30 Edge nite
9:00 Can. camera	3:00 Sec. storm
9:30 Hillbillies	3:30 Film
10:00 Andy	4:00 Dr. house
10:30 Van Dyke	4:30 Shadows
11:00 Love life	5:00 Betwitched
11:25 news	5:30 CBS News
11:30 Search for to	6:00 News
11:45 Guid life	

KWAB—Friday Evening

6:30 Voyage	8:30 Football
7:30 Gomer	11:30 Move
8:00 News-wthr	12:45 Sign off

KWAB—Saturday

5:55 Sign on	1:30 Action
6:00 Semester	2:00 NFL
6:30 Cartoons	5:00 Western open
7:00 Capt. K'roo	6:00 Don Tole
8:00 Fr'stein	6:30 Prisoners
8:30 Herc'loids	7:30 L. Welk
9:00 Shazzan	8:30 GOP mwwf
9:30 Space ghost	9:30 Waggoner
10:00 Gandy time	10:00 News
10:30 Superman	10:00 News wthr
11:30 Beatles	10:15 Miss Texas
12:30 Happen '68	12:00 Sign off
1:00 Discovery 68	

KERA & KRLD—Dallas Scat 2

KERA, KRLD—Mon. Thru Fri. Daytime

9:00 Flight six	2:30 Spanish
9:15 New horiz.	2:45 Friendly G.
9:30 Discovery	3:00 Newsreel
10:00 Fam. living	3:15 Spanish
10:30 What's new	3:45 Roundabout
11:00 Learning	4:00 Classroom
11:15 Spanish	4:30 Local issue
11:30 Science	5:00 Sing
11:45 Public affairs	5:30 Driver ed
12:45 Homemaking	6:00 Health
1:15 Ad learning	5:45 Friend giant
1:30 New hor'zon	6:00 Feature
1:45 French chef	6:30 What's news
2:15 Science lab	

KERA & KRLD—Fri. Eve.

6:30 Wild West	10:00 News
7:30 Gomer	10:30 Merv Gfirrin
8:00 Movie	12:00 Playhouse

KRLD—Saturday

6:28 Sign on	1:30 Wrestling
6:30 Semester	2:00 NFL
7:00 Capt K'roo	5:00 Gourmet
8:00 Frankenstein	5:30 News
8:30 Her'loids	6:00 News
9:00 Shazzan	6:30 Prisoner
9:30 Space ghost	7:30 Three sons
10:00 Moby Dick	8:00 Hogans
10:30 Superman	8:30 Pet junction
11:30 Quest	9:00 Mannix
12:00 L. Ranger	10:00 Death valley
12:30 Roadrunner	10:30 News
1:00 News	11:00 Merv Griffin
1:15 TV extra	12:30 Vespers

KTVT FT. WORTH Scat 4

KTVT—Mon. Thru Fri. Daytime

6:45 Meditations	1:00 Hollywood
6:50 News	2:30 Hon'mooners
7:00 Theatre	3:00 Capt. Zero
8:30 Romper Room	3:30 Popeye
9:00 Jack LaLanne	4:00 Whir'birds
9:30 Movie	4:30 Flintstones
11:00 News	5:00 Cisco Kid
11:30 Topper	5:30 Wild Bill H.
12:00 Stars	6:00 Branded
12:30 Cartoons	6:30 Stagecoach

KTVT—Friday Evening

6:00 Rifleman	11:00 Movie
6:30 Westerners	11:00 Late Show
7:30 Per Mason	12:30 Outdoors
8:30 College show	12:35 News
:00 Movie	12:45 Meditations
10:00 News	12:50 Sign off
10:15 Movie	

KTVT—Saturday Programs

8:25 Meditations	4:30 C. Weaver
8:30 Movies	5:00 Singing
11:30 Parents in'	6:00 Wilburn bros
12:00 Point of view	6:30 Jamboree
12:30 Adv theatre	7:30 Grand opry
12:00 Farm show	8:00 B. Owens
1:00 Theatre	8:30 Anderson
2:30 Fiesta	:00 Carousel
3:00 Op soul	:30 E. Tubb
3:30 Deb Wood	10:00 Wrestling
4:00 TV Digest.	11:30 Roller derby

KTXS SWEETWATER Scat 6

KTXS—Mon. Thru Fri. Daytime

6:00 Semester	12:25 Weather
6:30 Farm news	12:30 World turns
7:00 Weather	1:00 Newlywed
7:05 News	1:30 Houseparty
7:30 News	2:00 Hospital
8:00 Capt. K'roo	2:30 Edge night
9:00 C. camera	3:00 Sec. storm
9:30 Hillbillies	3:30 Film
10:00 Andy	4:00 Dr. house
10:30 Van Dyke	4:30 Dhadows
11:00 Love Life	5:00 Bewitched
11:25 News	530 News
11:30 Search	6:00 News
11:45 Guiding life	6:10 Sports
12:00 News	6:20 Weather
12:15 Farm facts	

KTXS—Friday Evening

6:30 Voyage	8:00 Football
7:30 Gomer	11:30 Movie
8:00 News wthr	

KTXS—Saturday

6:00 Summer sem.	1:30 Action
6:30 Cartoons	2:00 NFL
7:00 Capt K'roo	6:30 Prisoner
8:00 Her'loids	7:30 L. Welk
9:00 Shazzan	5:30 West. open
9:30 Space ghost	6:00 Action
10:00 Moby Dick	8:30 GOP meef
10:30 Superman	9:30 Waggoner
11.00 Bandstand	10:00 News wthr
12:30 Happening	10:20 Movie
1:00 Discovery	12:00 Sign off

Lafayette Manuscript Shown At HemisFair

SAN ANTONIO (AP) — The last address of Gen. Lafayette to the President, senators and congressmen of the fledgling United States is on display at the Institute of Texas Cultures at the San Antonio World's Fair.

The family of Lafayette released the hand-written document after Texas Gov. and Mrs. John B. Connally visited France in December 1967.

Lafayette, the French officer who aided the United States' insurgents in the War for Independence, left for France in 1825.

The manuscript of his famed farewell speech has never before been allowed to leave France.

CHURCH NEWS

CHURCH NOTES

Calvary Baptist

Sunday School will begin at 9:45 a.m. at Calvary Baptist Church. The morning message will be brought by the pastor, Rev. George Shoff, at 11 a.m. Training Service will begin at 6:15 p.m. and the evening service will follow at 7. Gene Foust will direct the music for all services.

Wednesday at 7 the officers and teachers will meet for lesson preparation. The mid-week prayer service will follow at 7:45.

"A Voice from Calvary," the weekly radio program of the church, will be heard over KSNY Saturday at 9:05 a.m.

Visitation will be Monday and Thursday night at 7 and the ladies will visit at 9:30 a.m. Thursday.

The nursery is open for all services and visitors are welcome.

• • •

Avenue D Baptist

The pastor will preach on the radio Sunday morning at 9 on the subject "Lord of Lords and King of Kings." Everyone is invited to tune in.

Sunday School begins at 9:45 a.m. and morning worship at 11 with Landis Herrin, supplying for the pastor. Mr. Herrin is a deacon in the Green Hill Baptist Church and the newly elected president of the Mitchell - Scurry Baptist Associational Baptist Men. Training Union will begin at 6 p.m. and evening worship at 7. A. C. Weaver will preach. Mr. Weaver is a deacon at the church and Sunday School teacher.

The pastor and his wife, with Mr. and Mrs. Virgil Streety, Beverly Neeper, Travis Angel, and Pat Davis will join some 50 other people Saturday, Aug. 3, at 5 a.m. to go to El Paso area to conduct 5 Vacation Bible Schools, help build a church, and hold two revivals. One of the revivals will be in Mexico and the other is an area - wide crusade at Clint, Tex. Dr. A. B. Lightfoot will preach and Frank Prewitt will be the singer. The group going will be the crusade choir.

The women of the church will meet for WMS at 9:30 a.m. Monday, Aug. 5.

Boys ages 9-11 are urged to meet with Lloyd Rinker Wednesday evening, Aug. 7, at 6:30 for Royal Ambassadors. The GA's, Sunbeams, and YWA's will also meet at 6:30.

Prayer meeting will be at 7:30 Wednesday.

• • •

1st United Methodist

Church School at the First United Methodist Church begins at 9:45 Sunday morning. A nursery is provided and there is a class for all ages. Morning worship follows at 10:55 a.m. Communion will be observed with the meditation given by Dr. John A. English, minister of the Church. Mrs. Bob Womack will direct the Youth Choir in special music. Mrs. Wendell Rehm is organist. Roy Bartels is piano accompanist.

Evening worship begins at 7, preceded by the MYF which meets at 5:30. A group of Junior High Youth accompanied by Mike Landrum, youth director, will leave for camp at Camp Butman Monday. They will be in session through Friday. The Senior High Youth will be making plans for the "Coffee House" to be held in Wesley Hall on Thursday evening at 8. Miss Barbara Sommerville will be guest speaker. Miss Sommerville is a former deaconess and former youth director of the Northwest Texas Conference. She is presently employed as a public relations worker at the Guadalupe Neighborhood Center in Lubbock. All youth of the community are invited to attend.

On Wednesday evening the Youth Choir will rehearse at 7:30 p.m.

• • •

First Christian

The Rev. William N. Parkey will have as his sermon topic at 10:50 a.m. Sunday at First Christian Church, "Redemptive Frustrations," Philippians 1:6.

The Dorcas Group will meet at 9:30 a.m. Tuesday with Zada Taylor, 2313 Avenue M, and the Guild Group will meet at 7:30 p.m. Tuesday with Dorothy Miller, 2225 Sunset.

The Executive Board of the Christian Women's Fellowship will meet at 7:30 p.m. with Dorothy Ezell, 2305 Thirtieth.

East Side C-C

Bill Minick will be the speaker at the services at East Side Sunday. He will also be the speaker on the 8:15 a.m. radio program, "Give Me the Bible." His sermon topic for the 10:25 a.m. worship service will be "Our Common Enemy," Romans 3:9-23. His subject for the 6 p.m. worship service will be "Repentance: What Kind of Change?" Acts 17:29-31.

Bible classes for all ages are held each Sunday morning at 9:30. The mid-week worship service is scheduled for 7:30 p.m. Wednesday. At this service Mr. Minick will speak on "Does Prayer Really Change Things?" Visitors are always welcome. ad church first united methodist

• • •

First Baptist

The youth of First Baptist presented the folk musical "Good News" in Slaton Thursday night to launch a city - wide youth revival. This Christian musical is being done throughout the United States.

Saturday morning a large group of youth from First Baptist accompanied by Mr. and Mrs. Joe Jones, Mr. and Mrs. Darrell Sims, and Wayland Holt will leave for the El Paso area where they will conduct five Vacation Bible Schools and a revival and will help add to a church building. This group will join others from the association for this giant undertaking. Dr. Lightfoot will join the group on Sunday evening and will conduct the revival services.

Sunday morning at First Baptist the pastor, Dr. A. B. Lightfoot, will speak on "The Lake of Fire," using Revelation 20: 14-15 as his text. Visitors are welcome to this 11 a.m. service preceded by Sunday School at 9:45. J. D. Smith will conduct the music. Sunday evening Training Union is at 6 and the service at 7. John Thomas will direct the music for this service.

Monday night at 7 there will be a "Paint-in" for the youth and adults who want to help paint the old basement. Bill Clayton, Recreation Chairman, is heading this project of converting the basement into a recreation area. All are urged to come.

Tuesday night the adults will play volleyball at 7:30 on the church parking lot. Tuesday morning at 9:30 the WMU will meet for business and a Royal Service program.

Wednesday evening supper will be served at 6, followed by visitation, mission organizational meetings, officers and teachers meeting, prayer service, and adult choir rehearsal.

Thursday the LLL Club will meet at its regular time. Visitors are welcome.

• • •

Trinity United Meth.

Holy Communion will be celebrated this Sunday at Trinity United Methodist Church at the 10:55 a.m. worship service. The pastor's communion sermon will be titled, "Bread— Man's Need: God's Fulfillment," based on the text from Mark 8:1-9. Church School will begin at 9:45 a.m.

The Commission on Membership and Evangelism will meet at 5:30 p.m. Sunday afternoon immediately prior to the evening worship services which will begin at 6:30 p.m. United Methodist Youth Fellowship will meet at 7:15 p.m. The Junior High MYF will leave immediately after Evening Vespers for a field trip to the Cap Rock at Fluvanna and there they will have a program concerning "God's Plan as Revealed in Nature." The youth going on this field trip are to bring sack lunches. The Senior High MYF will hear a report from the boys who attended Local Church - Officers' Training Camp.

Opportuities for the week will include: Wednesday, Aug. 7, 7:30 p.m Commission on Stewardship and Finance, 8 p.m. Official Board.

A work day will be held again on Saturday, Aug. 3 at the parsonage. All men and youth who can use a paint brush are urged to meet at the parsonage beginning at 8 a.m. to complete the painting of the outside of the parsonage trim.

• • •

Dunn Methodist

Holy Communion will be celebrated at the 9:30 a.m. worship service at Dunn United Methodist Church. The pastor's communion sermon will be titled: "Bread —Man's Need: God's Fullfillment." Church School will begin at 10:30 a.m.

Be still

"And this also we wish, even your perfection." 2 Corinthians 13:9.

Desire for perfection as ultimate aim
Drives man toward success or onward to fame,
But no matter how much man may persist,
Perfection for him just doesn't exist.
But where love for God is man's only goal,
Adoration will come perfecting his soul.

WILL CURTIS

Bethel Baptist

"Why Revival Tarries," will be the sermon topic of R. Virgil Mott for the broadcast over KSNY at 8:38 a.m. Sunday. This is the first in a series of broadcasts based on the theme, "Where Are Our Spiritual Revivals?" Scripture reference is Matt. 4:19.

Sunday School will begin at 9:45 a.m. The pastor has challenged the membership of the church to use thirty minutes daily for the Lord, at least six days a week. Many of the membership have accepted the challenge.

"Watch Out For The Hedges," will be the sermon topic of the pastor at the 11 a.m. worship service Sunday. Reference scripture is Job 1:10.

The youth choir will meet at 5:30 p.m. Sunday for rehearsal. The Training Union will meet a 6:30 p.m. "The Amazing Grace of God," will be the sermon topic of the pastor at the 7:30 p.m. worship service. Reference scripture is Eph. 2:1-10. Wednesday night at 7:30 p.m. the pastor will continue the study of "Adults Witnessing Now?"

• • •

First Presbyterian

The Sacrament of Holy Communion will be observed Sunday.

The Rev. John Gordon, pastor, will have as his subject, "Come to the Table," Isaiah 53; Cor. I 15: 1-9.

The Session will meet at 7:30 p.m. Sunday.

• • •

St. Elizabeth's Catholic

Sunday masses are at 7:30 and 10:30 a.m. Masses on Holy Day are at 7:30 a.m. and 7:30 p.m. Confession is at 7:30 p.m. on Saturday and before both masses on Sunday.

Father Cyril Lange is pastor of the church which is located at Avenue A and Thirty-first Street.

The Knights of Columbus Council No. 4414 hold their regular meetings on the second and fourth Tuesdays of the month.

The St. Elizabeth Ladies Altar Society meets on the first Thursday of each month.

Both organizations conduct their meetings in the basement of the church.

• • •

Our Lady Guadalupe

This is the ninth Sunday after Pentecost. Masses for the week are as follows: Sunday at 10 for Christina Marques; Monday for parents; Tuesday to Sacred Heart by Manuela Lopez; Wednesday to Blessed Mother of San Juan by Enriqueta Estrada; Thursday to Blessed Mother by Mrs. C. Mijares; Friday for Robert Garcia by Andrew Garcia; Saturday for Johnny Gutierrez by parents.

The Guadalupanas officers will meet at 8 p.m. Monday. Choir practice will be held after services Wednesday.

Altar boys for the week are Paul Solis and Pete Canales.

The Joe Carrasco family has requested special prayers for Rudy Carrasco who is very ill in a hospital at Abilene.

• • •

St. John's Episcopal

Holy Communion is celebrated at 8 a.m. every Sunday and at 10:30 a.m. on the first and third Sundays at St. John's Episcopal Church.

Morning Prayer is held on the second and fourth Sundays at 10:30 a.m. Sunday School meets at 10:30 a.m.

Holy Communion is set for 7:30 a.m. on Thursdays.

The Rev. Charles Bowyer is vicar of the church, located at 2214 Forty-second Street.

HOSPITAL NOTES

ADMISSIONS: Nell Sellars, 3701 Sunset; Julie Holden, Arlington; Sharon Carter, 3000 Forty - first.

DISMISSALS: Grace Dumas, Bruce Farmer, Josie Grizzle.

JOE LA SALANDRA

NICK HARRISON

Youth-Led Revival Set

A three - day, youth - led revival will begin this evening at the Colonial Hill Baptist Church.

Services will be held at 7:30 p.m. today and Saturday and at 11 a.m. and 7 p.m. on Sunday.

The evangelist for the series is Joe La Salandra, a preministerial student at Texas Tech. Directing music for the revival will be Nick Harrison, also a student at Texas Tech.

Kennedale Burns Fatal To Two Men

KENNEDALE, Tex. (AP) — Two men, badly burned when a gasoline storage tank exploded and sent a fire ball rolling over them, died in a Dallas hospital Thursday night.

They were Steve Pieringer, 28, a Fort Worth resident who was a television cameraman for Station KRLD in Dallas, and Harry Blissard, 40, fire chief from neighboring Mansfield.

Besides Pieringer and Blissard, two other firemen and two children were critically burned when the explosion occurred Wednesday about 7 p.m. in this Fort Worth suburb.

In all, 32 persons were injured.

Mrs. Janie Redwine of Kennedale, one of those less seriously injured, gave birth Thursday to a 5-pound, 11-ounce boy. Hospital attendants said both mother and child were in good condition.

Still in critical condition in a Dallas hospital were Thomas Henson, 2, and a cousin, Tracy Burton Henson, 4. C. S. Copeland and Aaron Thompson, Mansfield firemen, were listed in a critical condition in a Fort Worth hospital.

Tarrant County Fire Marshal Maso Lankford theorized a spark, its origin unknown, ignited gasoline that spilled from a truck pumping gas into the storage tank, located above ground.

THE LIGHT TOUCH
By: BUD ENGLAND

We know a woman so vain she has her X-rays retouched.

• • •

She had an hour glass figure — the the sands shifted.

• • •

A day of worry is more exhausting than a week of work.

• • •

A specialist is a doctor who has trained his patients to become sick during office hours.

• • •

We know a fellow who became so excited reading about the hazards of cigarets that he swore off reading.

• • •

Don't just read about our Friendly, Courteous Service. See for yourself! Come in or call BUD'S OFFICE SUPPLY.

PUBLIC RECORDS

NEW VEHICLES

Snyder Savings and Loan, 1968 Ford, from Wilson Motors.

Moses E. Dumas, 1968 Plymouth, from Thomas Chrysler - Plymouth.

Clarence F. Moore, 1968 Buick, from Snyder Motor Co.

Ruby Butts, 1968 Oldsmobile, from Snyder Motor Co.

Bowden Ranch, 1968 Dodge, from Dodge Country Inc., Albuquerque, N. M.

Service Pipeline, 1968 Ford, from Wilson Motors (two).

Line Brothers Butane Co., 1968 Ford pickup, from Wilson Motors.

Lone Star Gas Co. 1968 Dodge pickup, from Thomas Chrysler - Plymouth.

Grace Williams, Hermleigh, 1968 Dodge, from Gene Prewit Motors, Sweetwater.

Andrew Killian, 1968 Chevrolet, from Les Francis Chevrolet Co.

Utah C. Maples, 1968 Chevrolet, from Les Francis Chevrolet Co.

B&T Processing Co., 1968 Dodge flat bed truck, from Lovelady-Dodge, Abilene.

Walter Townsend, 1968 Dodge, from Thomas Chrysler - Plymouth Co.

William B. Bowlin and Iris Bowlin, 1968 Chevrolet, from Les Francis Chevrolet Co.

J. D. James, 1968 Cadillac, from Bob Brown Olds - Cadillac Co., Lamesa.

Doy Ferguson, Ackerly, 1968 GMC pickup, from Snyder Motor Co.

Evelyn Boone, 1968 Buick, from Snyder Motor Co.

William H. Blum, 1968 Oldsmobile, from Snyder Motor Co.

A. G. Huff, 1968 Pontiac, from Snyder Motor Co.

C. B. Tankersley, 1968 Oldsmobile, from Snyder Motor Co.

MARRIAGE LICENSES

David Louis Rich, Fort Hood, and Beverly Kay Nobles, Colorado City.

Don Elton Baucum, Snyder, and Vicky Ann Bagley, Anson.

Samuel Lesje Elledge, Denton, and Glenda Estelle Brown, Snyder.

Jerris Neal Bullard and Sharon Sue Stokes, both of Snyder.

George Franklin Crowder, Las Cruces, N. M., and Patricia Ann Caldwell, Snyder.

FILED IN DISTRICT COURT

State of Texas vs. Anderson Davis Jr. et al, forfeiture.

Sherry Lynn Coleman vs. James Carl Coleman, divorce.

Gladys M. Bennett vs. William Holmes Schofield, damage suit.

Patricia Leatherwood vs. James David Leatherwood, divorce.

Charles Nelson, indiv. and anf. vs. Donald Lloyd Knipe and Howard Knipe, personal injuries.

J. C. Arrington vs. Kenneth Hammond, suit on debt.

Dora Joyce Elliott vs. David Lee Elliott, divorce.

ACTION IN DISTRICT COURT

D. M. Cogdell Memorial Hospital vs. Carrol D. Calvert, dismissed.

Virginia Taylor vs. Kenneth Dale Taylor, decree of annulment granted.

WARRANTY DEEDS

George F. Light and wife, Melba Light to D. F. Teal, part of lot 2, block 9, Manry Addition.

Kenneth L. Reeves and wife, Mary Ann Reeves, to Jim Wright and wife, Effie Wright, block 64 of Original Town of Hermleigh.

Goldie Winter, a widow, and others, to Wes-Tex Grain and Milling Cooperative, 1.9 acres of land out of west part of Sect. 35, block 3, H&GN Survey, with exceptions.

Roy Harris Brown and wife, Myrtle Brown to Tommie Vandiver, lots 3 and 4, block 11, Colonial Hill Addition, with exceptions.

Arthur M. Melton and wife, Rosalie Melton, to E. J. Stevenson, lots 21, 22 and 23, block 10, Alamo Heights Subdivision.

Thanks Expressed For VBS Program

Spokesmen for Negro Baptist Churches in Snyder have expressed appreciation for those who helped conduct Vacation Bible Schools for their children this year.

"All Southern Baptist Churches of our county helped in some way and we deeply appreciate all that they did for us," they declared.

PLEDGES EXCEED PLACEMENTS

Job Program Starts Slowly

By JEAN HELLER
Associated Press Writer

WASHINGTON (AP) — President Johnson's program to put 500,000 hard core unemployed to work is off to a slow start, say project officials, partly because employers demand too many skills and the unemployed want too much money.

The program, operated by the National Alliance of Businessmen, has received thousands of pledges of jobs from industry but it is having trouble filling the openings.

NAB administrators in 10 major cities covered in an Associated Press survey agreed that job pledges far exceed placements, although officials in only four of the 10 could provide exact figures.

In those four—Newark, Cleveland, Chicago and Pittsburgh—pledges totaled 21,477 and jobs filled added up to 766.

Nonetheless, officials expressed confidence that the joint government-industry venture eventually will succed. Jack McGowen, NAB director in San Francisco, put it this way: "It is a little too early to judge the long-range effect, but we are encouraged by what we consider a newly aroused section of public conscience. We are optimistic."

Program administrators in the 10 cities surveyed said problems encountered most frequently were:

—Jobs offered sometimes require skills the hard-core unemployed do not possess.

—Jobs pledged often do not pay well enough to encourage the unemployed to abandon their welfare checks.

—Som jobs evaporate before NAB can produce applicants for interviews.

—Placement procedures, the process of matching an applicant with a job, have been slowed by administrative red tape and manpower shortages.

—Job pledges sometimes go unfilled because transportation problems are prohibitive.

When the National Alliance of Businessmen was launched last January under the leadership of Henry Ford II, chairman of the Ford Motor Co., its goal was to put 100,000 hard-core unemployed to work by next summer and 500,000 to work by the summer of 1971.

In June, Johnson called on the NAB to find another 200,000 jobs for needy youth this summer and congratulated Ford on NAB's "remarkable performance" in securing 133,000 pledges of permanent jobs from companies throughout the country.

Job pledges for both the permanent and summer job programs have come in fast, NAB officials say—in some cases much faster than they expected.

But pledges are one thing; placements another.

Newark and other cities reported that some of the unemployed have rejected jobs. NAB officials and businssmen reported that 26 persons hired did not report for work, 19 refused job offers and 172 did not report for interviews.

Almost twice as many spots were not filled because of rejections by employers. In 166 instances, businessmen refused to hire applicants; in 52 cases, employers filled jobs with other than NAB applicants, and in 134 cases, employers cancelled jobs before NAB applicants got there.

NAB officials say they are being frustrated too—by red tape and misunderstandings.

Robert Bennett, an NAB member in Buffalo, N.Y., says: "Another problem is that an employer will pledge, say, 10 jobs in his plant but when the employment service contacts the employer they find the skills required for the openings of more than the hard-core unemployed have. The problem here is in educating employers as to just what the hard-core unemployed are."

Baltimore's NAB director, Robert S. Ginsburg, blamed the welfare system.

"The welfare and unemployment insurance is running a bloody battle with us," he said. "There's no incentive to work."

History Repeated In Texas Courtroom

WICHITA FALLS (AP) — History has repeated itself in a Wichita Falls courtroom.

In 1947, Mr. and Mrs. Bill Warren adopted a son.

In 1968, that son adopted a son.

Judge Temple Shell of the 78th District Court presided both times. The judge said he recalled the first adoption hearing — 21 years ago — and was happy to approve the second adoption petition.

No Special Season On Teal This Year

AUSTIN (AP) — The Parks and Wildlife Department says there will be no early special teal season this year.

The early season has been held for the past three years as an experiment to determine if the small ducks could be managed on a species basis since most teal migrate through Texas before duck hunting season opens.

Results of the three experimental seasons are still being studied by the U. S. Fish and Wildlife Service to decide if early teal seasons should be held in the future.

573-3514
SNYDER AMBULANCE SERVICE
Odis Glasscock

Get Acquainted Special
THIS WEEK ONLY
LUNCHES 98c
INCLUDES TEA or COFFEE & DESSERT
CHOICE OF THREE MEATS
AMERICAN RESTAURANT
MR. & MRS. O. L. PEDDY, Mgrs.
E. Hwy. 180 Open 6 A.M.-11 P.M. 573-9225

You say you'd like a few suggestions on how to get more out of your telephone service?

Here are five tips to help make your every "hello" a real good buy:

1. Whenever you're moving to another town within the Bell System, let us arrange for your phone service *before* you move. If you know the address of your new home, we can make arrangements in advance so you'll have the exact service you want in your new home. We'll also refer calls from your old phone to your new number if you like. Just call the business office and ask about our Easy Move Plan. There's no extra charge.

2. Speaking of moving, we hope you realize that wherever you move in the Bell System, there is no color charge for the phones at your new address if you had color phones at your old address.

3. Ever wonder what to do when you get a wrong number on a Long Distance call? Just hang up, dial "0" for "Operator," and tell her what happened. She'll see that you're not charged for the call.

4. And if you ever lose your dime in an out-of-order pay telephone, just go to a working phone and report it to the Operator. She'll arrange to have your dime mailed to you. Also, if you give her the number of the out-of-order phone, we'll get it fixed right away.

5. Long Distance Interstate rates are lower all day Saturday and Sunday, and after 7 p.m. each weekday. You can also save money if you call by-number. A station-to-station Long Distance call costs about one-third less than a person-to-person call.

At Southwestern Bell, our goal is to help you get the very best telephone service. We want your every "hello" to be a real good buy.

Southwestern Bell

See the Bell Exhibit at HemisFair '68, San Antonio, Texas

POWER that sustains

may be found thru regular church attendance

SPONSORED AND MADE POSSIBLE BY THE BUSINESS FIRMS LISTED BELOW:

BOLGER FUNERAL HOME
G. Edward Bolger
2506 Ave. F — 573-3533

STINSON DRUG
Dean Floyd
1815 25th — 573-3531

NEAL MACHINE SHOP
Mr. & Mrs. Ralph Neal
2311 Ave. G — 573-3283

VON ROEDER SEED FARMS
Bentley Baize
Lamesa Hwy. — 573-3341

SCURRY BUTANE COMPANY OF SNYDER
1012 25th — 573-3721

THE FIG TREE

We have all been impressed with the pathetic story of the barren fig tree. It was destined to perennial barrenness. The owner found this wilted tree and ordered it cut down but his vine-keeper pled for it to have another chance. This is a good parable of the Grace of God. Our religion is essentially a religion of redemption. God gives everyone of us another chance. We have failed more than once but the Almighty has been patient, kind and forgiving. Perhaps Luke 15 is our truest picture of God. He is like a woman who seeks until she finds her lost coin; like the shepherd who left the ninety and nine to find the lost one; like the father who received his prodigal son. The lesson is plain. God gives another chance and He will gather all the ripe figs.

© Williams Newspaper Features Syndicate
Box 231 — Fort Worth, Texas

SPONSORED AND MADE POSSIBLE BY THE BUSINESS FIRMS LISTED BELOW:

RHODES WELDING CO.
Coy E. Rhodes
Lamesa Highway — 573-2861

THE DEFFEBACH AGENCY
Lyle & T. M. Deffebach
2606 Ave. R — 573-5611

SNYDER SAVINGS & LOAN ASSN.
Max West
Corner Ave. S & 27th St. — 573-9305

HIGGINBOTHAM-BARTLETT CO.
R. C. Patton
1913 25th — 573-3431

BELL-SEALE FUNERAL HOME
3191 Ave. S — Phone 573-5454

Churches Of Snyder And Area—Support Them Every Week!

HALL DRUG
Emory & Ileta Hall
606 East Hwy. — 573-2571

WEST TEXAS STATE BANK
Member F.D.I.C.

SNYDER DAILY NEWS
2107 2th St.

ASSEMBLY OF GOD
First — Ave. S & 19th St.
Bethel — 1411 25th St.

BAPTIST
Avenue D — 324 30th
Bethel — 1708 Ave. E
Calvary — 2300 W. 35th
Central — Hermleigh
China Grove — Hermleigh
Colonial Hill — 3506 El Paso
Dermott — Demott
Dunn, Dunn, Tex.
First — 1701 27th
First — Fluvanna, Tex.
First — Hermleigh, Tex.
Friendly Will — 1011 34th
Gail — Gail, Tex.
Greenhill — 208 Clairemont
Missionary — Clairemont Rd.
Ira — Ira, Tex.
Knapp — Star Rte., Ira, Tex.
Midway — Midway
Morningside — 119 36th
Mount Olive — 3306 Ave. M
North Side — 1909 16th
Primitive — 2011 Ave. M
Templo Bautista — 1315 Ave. S
Union — Rt. 1, Union
NEW HOPE BAPTIST, 3201 Avenue J

CATHOLIC
Our Lady Of Guadalupe
St. Elizabeth's — 31st & Ave. A
St. John's — Hermleigh

CHRISTIAN
First — 2701 W. 37th

CHURCH OF CHRIST
Ave. R
Dunn — Dunn, Tex.
Ave. F & 30th St.
East Side — 31st & Ave. C
Fluvanna — Fluvanna, Tex.
Gail — Gail, Tex.
Hermleigh — Hermleigh, Tex.
Ira — Ira, Tex.
Lloyd Mountain Church of Christ
Lloyd Mountain
Spanish
Thirty Seventh St. — 2500 37th

CHURCH OF GOD
Church Of God — 3412 Ave. H
Church Of God, Ira, Texas
Church of God — 2100 Ave. O

EPISCOPAL
St. John's — 2214 42nd

JEHOVAHS WITNESSES
Jehovahs Witnesses—607 N. Ave. S

LUTHERN
Grace Lutheran — Cogdell Dr.

METHODIST
Allen's Chapel
Dermott — Dermott, Tex.
Dunn — Dunn, Tex.
First — 2700 Ave. S
Fluvanna — Fluvanna, Tex
Gail — Gail, Tex.
Hermleigh — Hermleigh, Tex.
Ira — Ira, Tex.
Trinity — Big Spring Hwy.
Union — Rt. 1, Union, Tex.
Iglesia Methodist Mission — 21st & Ave. T

MORMON
The Church of Jesus Christ of Latter Day Saints
Corner of 27th St. & Ave. K

NAZARENE
Church Of Nazarene — 704 30th

PENECOSTAL
United — 3101 Ave. C

PRESBYTERIAN
First — 2706 Ave. R

APOSTOLIC FAITH
Apostolic Faith — 2506 25th

FAITH TABERNACLE
Faith Tabernacle

SNYDER NATIONAL BANK
Member F.D.I.C.

BILL MAPES ELECTRIC CO.
Commercial, Residential & Service Calls
308 23rd — Ph. 573-3971

MIDWEST ELECTRIC CO-OP, INC.
Johnnie Ammons, Mgr. & Parker Westel
Roby, Texas