MICROFILM CENTER
P.O. BOX 45436
DALLAS, TX 75235

THE SNYDER DAILY NEWS

VOL. 32 NO. 245 SNYDER, TEXAS (79549) FRI., FEB. 13, 1981 12 PAGES 20¢

# Seeks Funds For 3 Texas Prisons

AUSTIN, Texas (AP) — Gov. Bill Clements said today he would ask the Legislature next week for a $35 million emergency appropriation to build three prison units by November.

The units, each with facilities for 960 men, would be on existing prison sites in Anderson and Walker Counties, Clements told a news conference.

"This will in large measure answer the immediate problem of getting the (prison) population down where we don't have the situation of three in a cell," Clements said.

The state is under a federal court order to make prison improvements, including reducing overcrowding.

"We'll let the contracts as quickly as we can. In some instances we will be working night and day in order to accomplish this construction by Nov. 1," he said.

Convict labor, usually used to build prisons, would not be used for the three units, Clements said.

"The urgency of this situation is such that we have to go the contractor route," he said, adding the contractors might have to work two or three shifts a day to get the work done.

"Using our people would be cheaper but it is also slower," he said.

Clements predicted the Legislature would approve the money.

The new units, metal buildings on concrete slabs, would not be maximum security facilities, he said. Clements said first offenders and inmates convicted of "not too serious crimes" would be selected for the new buildings.

He said the new buildings would not solve all the problems mentioned by U.S. District Judge William Wayne Justice of Tyler.

VALENTINE FOR CONGRESSMAN—Charles W. Stenholm, 17th District Congressman, was presented a Valentine at the Western Texas College Student Center this morning by Marsha Krenek, right, Retired Senior Volunteer Program director, and Mildred Lewis, member of the advisory council. Following a reception at WTC, Stenholm went to the Senior Center for its noon Valentine program. (SDN Staff Photo)

*'And That's Good'...*

# Stenholm Says Mood Different In Capital

There's a new mood in Washington, D. C., and it is good, Charles W. Stenholm, 17th District Congressman, declared here today.

Stenholm said the nation is heading for a change in direction which is needed if the United States is to continue to lead as it has for the past 205 years.

"The change is taking place because the people spoke last Nov. 4," Stenholm said. The voters issued a message that was heard in Washington loud and clear, he explained.

Actions being taken and anticipated in the near future by President Ronald Reagan are in keeping with Stenholm's philosophy, he said, and despite the fact that some painful changes are coming, they must be made if America is to lick inflation and solve its energy problem.

In response to questions as he addressed a good turnout of students and others at Western Texas College, Stenholm said that if President Reagan asks that the Department of Education be abolished, there is better than a 50-50 chance that Congress will do it.

He estimated the odds for the "windfall profits tax" and the Department of Energy at no better than 50-50 if Reagan asks for their termination.

The 17th District Congressman said another good thing that happened recently was the release of

See Stenholm, Page 11

## Ask Us

Q.—Who should be contacted in Austin to check the legality of the Snyder School System's policy on attendance over-riding grade averages.

A.—The office of Supt. Bill J. Hood provided us with the following information: Inquiries about any legal matters concerning public schools in Texas should be addressed to David P. Ryan, General Counsel, Texas Education Agency, 201 East 11th St., Austin 78701. Or, if you wish to telephone, the number is 512-475-3272.

# Snyder Scout Goes To Austin

Paul Marble, son of Mr. and Mrs. Lowell Marble of Snyder, will be in Austin this weekend representing Cub Scouts across the state and taking part in the Boy Scouts Area Council 1981 Report to the State of Texas.

Marble, Cub Scout National Youth Representative for Area 4, which encompasses several states, was selected as the Cub Scout representative, along with two Boy Scouts and one Explorer Scout within the state, to take part in the presentation to Gov. Bill Clements.

Activities Saturday include a breakfast meeting held at the Stephen F. Austin Hotel. At the breakfast meeting, presided over by Alton Bowen, state Commissioner of Education, Marble will give the invocation. A roll call of 17 area council delegates and representatives will take place, followed by a speech made by Colonel James Adams, Director of the Texas Department of Public Safety.

Following the meeting, the area council delegates and representatives will take part in a parade to the state capitol where at 11:30 they will assemble in the House of Representatives Chamber to present the 1981 Report to Gov. Clements and approximately 2,000 state officials and delegates. Marble will take part by offering a prayer at the meeting.

PAUL MARBLE

Marble is an active member of the Webeloes Den of Cub Scout Pack 36 at East Elementary. He attends East Elementary where he is in the fourth grade.

## Friday update

### Gives Fed's Money To Charity

WASHINGTON (AP) — An official of the outgoing Carter administration, frustrated in efforts to help the poor pay heating bills, handed over $4 million in federal money to charity. Now the Reagan administration wants it back.

But one of the four groups that received the money, the National Conference of Catholic Charities, says it already has distributed one-third of its share and sees no reason to return the rest.

Energy Department officials said the money was handed out by Paul Bloom, former special counsel for the Energy Department, on Jan. 19, his last day on the job.

The funds were part of the settlement Bloom gained in legal battle with the country's 35 largest oil companies over an alleged $11 billion in pricing violations.

### Drag-Racing Leaves 1 Dead

SAN ANTONIO, Texas (AP) — A high-school honor student was killed and three other people were injured when a car, drag-racing down a city street, skidded out of control and smashed into a group of students walking home from school, police said.

# Reagan Still Hopeful Of Balancing Budget

WASHINGTON (AP) — President Reagan says he still hopes to fulfill a campaign pledge to balance the budget in 1983 even though White House economists are conceding privately it is unlikely the federal deficit can be erased before 1984.

"We're taking a shot at 1983, we hope," Reagan told reporters as he left a private dinner Thursday night. "If we try for '83, we're sure to get it by '84."

Earlier Thursday, in a possible preview of how the administration would explain backing down on Reagan's bullish budget forecast, White House press secretary James S. Brady said the "economy inheritance" from former President Carter was "much worse than anyone thought it would be."

Several sources, who asked not to be identified, said officials now are indicating that 1984 is probably the earliest the budget can be balanced.

One congressional aide briefed by the administration said of a balanced budget in 1983: "I don't think that's realistic at this time."

The administration's latest thinking on wiping out the federal deficit emerged as Reagan continued a series of meetings with Cabinet officials to discuss budget cuts he will propose next week.

The president is expected to propose spending cuts of about $10 billion to $15 billion for the current year and deeper cuts of up to $50 billion for the 1982 fiscal year.

The administration program also is expected to call for 10 percent-a-year personal income tax cuts for the next three years and a business tax cut through increased depreciation allowances.

Indications Thursday that the goal of a balanced 1983 budget was slipping came one day after reports that the administration had lowered its sights on what its economic recovery package could achieve by the end of next year.

## Merchandise Recovered By Police

Police report recovering around $2,000 worth of merchandise taken in three burglaries.

Recovered were items taken in two burglaries of Key Brothers Implement Co. and one burglary of Clark Lumber Co. The merchandise consisted of tools, clothing, and knives.

A 28-year-old man was arrested. The merchandise was recovered Thursday afternoon from a room in a local motel.

Police said the suspect also broke into Town & Country Meat Center, but added that he took nothing from that business.

Officers said the cases were cleared by footprints the suspect left at the site of some of the burglaries.

LOOT RECOVERED - Lt. Steve Warren kneels amid some of the stolen merchandise recovered with the arrest of a 28-year-old man Thursday. Recovered was around $2,000 worth of goods taken from Key Brothers Implement Co. and Clark Lumber Co. (SDN Staff Photo)

# Three Hurt In Pipeline Blast

BEAUMONT, Texas (AP) — A pipeline exploded today, injuring three persons and sending a fireball 500 feet high, a fire department spokesman said.

There were reports of three injured, said Fire Chief Nick Hill. The Coast Guard ferried the injured via helicopter from the remote site on the east side of the Neches River in Orange County to Jefferson County airport.

The three were taken by ambulance to Park Place Hospital in Port Arthur, where they were reported in stable condition.

One had burns and the other two suffered smoke inhalation.

## CLEAR WEATHER

SNYDER TEMPERATURES: High Thursday, 51 degrees; low, 25 degrees; reading at 7 a. m. today, 27 degrees; precipitation, none; total precipitation for 1981 to date, .57.

West Texas — Fair most sections through Friday. Warmer across area today and east of mountains Friday. Highs low 50s except low 60s far west and mid 70s Big Bend. Lows mid 20s north to low 30s southwest except near 20 mountains. Highs Friday mid 50s Panhandle to mid 70s Big Bend.

## The SDN Column

Keeping tab on our neighbors:

The Lamesa Press-Reporter says public school pupils and teachers there will have classes on Saturday, Feb. 21, to make up for a day missed because of heavy snowfall back in November.

However, they are going to let the elementary pupils out at 1 p. m. and secondary pupils will be dismissed at 1:30 p. m. If you get in more than half the regular hours, the state will count it as a day.

Class time missed because of weather is a problem everywhere, it seems. And this time, the bad weather came early to West Texas. Snyder Schools are making up their lost days by whittling some spring holidays. This is not a popular method among those who had made long range plans for those days off. That is the main reason local schools have already designated possible make-up days for the 1981-82 school year in their calendar adopted earlier this week. The holidays will stand as they appear on the calendar only if no make-up days are required. It puts those involved on notice that holiday plans made far in advance may be subject to change.

★ ★ ★

Orlin Brewer of the Vernon Record says city officials there learned something about the legislative process when they attended the Texas Municipal League's legislative breakfast in Austin recently.

For example, about 4,500 bills are introduced during a session of the legislature, and about 500 of them deal with cities. Many of them never get out of committee, but any number could be passed if the situation is not carefully monitored.

★ ★ ★

Speaking of cities, the Sweetwater Reporter says residents there can expect to be charged extra for brush and debris pickup service. A charge of $5 per request will be added to the sanitation service charges on the monthly water bill.

★ ★ ★

Roger Enlow of the Hood County News says their new sheriff got a rude initiation. During his first five weeks on the job, a prisoner sent to put out the garbage at the jail just kept on walking, one of the deputies got his head bashed after an exchange of gunfire with someone he was trying to arrest, a masked robber held up a grocery store, and someone ran into one of the department's official cars—and of course the culprit had no insurance.

★ ★ ★

James Roberts of the Andrews County News says it's one thing to guarantee free speech in a country, but it's another to guarantee its equality.—WACIL McNAIR

# sdn opinion page

*editorials-columns-cartoons-features-letters*

## poverty professionals

A recent column by Donald Lambro, the former UPI Washington correspondent and author of "Fat City" about waste at the federal level, suggests how the matrix of organizations reputedly representing the poor is actually a drain of tax dollars that go, not to feed the hungry, but to perpetuate the existence of these groups.

The story begins more than a year ago, when several tax-funded legal aid groups filed a class-action suit against the U.S. Community Services Administration, the feeder agency for much of the poverty industry. The suit, with eight poor persons listed as plaintiffs, maintained that $18 million in heating assistance funds was not going to reach shivering unfortunates because that portion of the $200 million that Congress appropriated in the wake of higher energy costs had gone unclaimed.

The case was settled, with the eight ostensible plaintiffs receiving $250 each for the use of their names. The rest of the $18 million was divided up among the CSA itself and several of the client groups that had sued it. The Associated Community Action Agencies got $200,000 for "training and technical assistance in organizing and coalition building."

The National Consumer Law Center got $1.8 million to spend on, among other things, utility advocacy groups. This from a fund appropriated with the expressed instruction that it "shall be used only to assist low-income families who experience substantial increased energy costs."

The fact that the CSA was sued by, and then conveniently worked out a mutually beneficial deal with the very groups it caters to on a daily basis raised considerable suspicion, that the court action was hardly an adversary one. The only party truly to suffer from the whole charade, the taxpayer, wasn't even represented.

This is an example of fraud that happens every day in the poverty industry. It's why so many of us object so vehemently to programs that, on the surface, only a heartless ogre would seem likely to oppose.

Whether it's school breakfasts, senior housing, aid to handicapped or anything else, the attendant bureaucracy is a breeding ground for the poverty professionals. Widows and orphans they're not.

## smiles of hostility

Those smiles that are apparently grafted onto airline attendants aren't to be taken at face value. According to research by the Aviation Safety Institute, as reported in the Wall Street Journal, they could be camouflaging severe cases of the miseries.

And because the attendant may be feeling miserable inwardly, the real message in the smile beamed at a passenger may not be good will but hostility.

The reasons are varied and not fully understood in all cases. Part of it is the natural stress and fatigue that result from working on tight schedules in confined quarters.

Particular routes and typical passenger characteristics also seem to be factors. Hyperactive Southwesterners can be especially trying on attendants' nerves, likewise overdemanding Northeasterners.

Although food is also touched on in a negative sense — attendants have a tendency not to eat enough on flights — it might have been worth the researchers' effort to have gone into this aspect of the problem more thoroughly. It may be a question of not too little but too much. and Carnegie-Mellon's Dr. Moyer may have the answer.

Allergic reaction. Overexposure to those in-flight prepackaged meals could bring out the savage in anyone.

## at wit's end

*by erma bombeck*

Aaaachooo!

What do you mean where did I get this cold? It should be obvious to everyone where I got it. Watching television.

Night after night I sat in front of the tube while one sickie after another peered out at me through red eyes (cleared up only by eyedrops9, runny nose (dammed up only by the miracle of an antihistamine), fevered lips (brought down by an aspirin containing extra strength) and irritating coughs...I don't want to talk about it.

For awhile, I felt pretty good. Then one night, a tall blonde with a stuffed-up nose was trying to breathe through a balloon, and my husband said, "Can you do that?"

"Why would I want to blow up a balloon with my nose?"

"I didn't mean that. I just thought that for the last couple of days you've sounded like your head is stopped up."

At the next commercial break, a woman wrapped in a blanket who looked like she was living only for her residuals coughed and said, "My cold capsule lasts for eight hours instead of two."

I said aloud, "Sweetie, it doesn't matter. Your capsule is going to outlive you by two hours."

When I went to bed, I felt a little flushed, but nothing serious. The next night, I counted eight people on commercials who wheezed, sniffed, hacked, snuffled, gargled, moaned and gasped, and still looked better than I did. I wanted to reach over and turn them off or change the channel, but I was afraid to get too close to any of them.

Instead, I crouched on the other side of the room and tried to figure out where they find all these sick people. I've seen one actress on three different cold commercials. It's the biggest thing that has happened to her in her entire career. I never saw her on anything when she was well.

Imagine answering an ad for a "consumptive, feverish actress with a stopped-up nasal passage and shallow breathing" and having to wait in an office of 3,000 unemployed flu victims who are applying for the same job.

I feel lousy as I sit in front of the TV set in my bathrobe. It's like Tom Sawyer watching his own funeral. Last night I was watching a commercial about a man in bed who was coughing so hard he couldn't talk. His wife said she'd get him a cough depressant. At that moment our screen went black.

It was probably a power failure, but frankly, I'm worried.

COPYRIGHT 1981 FIELD ENTERPRISES, INC.

## the wagman file

*by robert j. wagman*

WASHINGTON (NEA)—In a move that defies rational explanation, President Reagan has shattered the morale and disrupted the work of the elite corps of government officials dedicated to achieving one of his high-priority goals.

Reagan's wholesale removal of all 15 inspectors general serving in various federal departments and agencies presumably was intended to be one of those symbolic acts that have become typical of the early days of presidential terms.

Indeed, the unexpected firing of the IGs on Reagan's first full day in office was accompanied by an aphorism offered by his staff in lieu of a substantive explanation: the president wanted replacements who would be "meaner than a junkyard dog" in attacking waste and corruption.

But the indiscriminate dismissals suggest that the president chose to ignore the pedigree and disposition of those in the IG kennel when he took office. There were a few French poodles and dachshunds in the pack, but there also were a number of German shepherds and Doberman pinschers.

"There were some real lightweights, and the White House knew who they were," says one knowledgeable source. In several cases, those IGs were widely viewed as political appointees neither motivated nor qualified to aggressively pursue investigations of government fraud and abuse.

But Reagan also dumped some highly regarded professionals, including Charles L. Dempsey at the Department of Housing and Urban Development, J. Kenneth Mansfield at the Energy Department, Thomas F. McBride at the Agriculture Department and Allan L. Reynolds at the Veterans Administration.

There also is some question about the standard Reagan has established for the job. "Being vicious and savage won't get the job done," says one insider. "Analytical ability, intelligence and persistence are far more important skills."

Reagan's somewhat oversimplified view of the mission of the inspectors general is typified by an incident that dates back to 1977, when Congress passed the first law requiring an inspector general, at the Department of Health, Education and Welfare.

Thomas D. Morris, the man who assumed that job, pursued precisely the type of governmental waste, corruption and inefficiency that Reagan has inveighed against for more than a decade — cheating by welfare beneficiaries, student-loan recipients and Medicare-Medicade providers.

When Morris announced that his office had identified as much as $7 billion in annual losses, Reagan instinctively picked up that figure and inserted it in his standard speech as another example of corruption and incompetence in Washington.

What Reagan didn't tell his audiences, however, was that HEW itself had volunteered the figure as part of its no-nonsense campaign against waste and that the department was committed to a full-scale effort to rectify the situation.

If the president had chosen to retain or remove the IGs on a case-by-case basis, their offices would be functioning normally today. Instead, he has left all of their staffs leaderless and damaged the continuity of their work.

The 1978 law that created most of the IG positions specifies that they must be appointed "solely on the basis of integrity and demonstrated ability and without regard to political affiliation."

But Reagan has gone a long way toward politicizing the offices, offering every future president a precedent for an unwarranted post-inaugural housecleaning.

The Reagan administration's admission that it may have acted impulsively and unwisely came in late January, when the senior Republican on the House Government Operations Committee, Rep. Frank Horton of New York, visited the White House to meet the president.

Reagan said his intentions had been misunderstood, Horton later reported, and implied that the better IGs would be rehired. If that's so, why were they fired last month?

## ASTRO-GRAPH

Bernice Bede Osol

### Your Birthday

**February 14, 1981**

Your possibilities for advancement where your work or career is concerned are good this coming year, but be careful you don't take on more responsibility than you can handle.

**AQUARIUS (Jan. 20-Feb. 19)** Your mood may be such today that you're not overly industrious, but rather than blame the lack of productivity on No. 1 you might point an accusing finger at coworkers. Romance, travel, luck, resources, possible pitfalls and career for the coming months are all discussed in your Astro-Graph which begins with your birthday. Mail $1 for each to Astro-Graph, Box 489, Radio City Station, N.Y. 10019. Be sure to specify birth date.

**PISCES (Feb. 20-March 20)** This should be a rewarding day for you, provided you don't derail your train to success. Think before throwing any switches.

**ARIES (March 21-April 19)** You're a very easy person to get along with today provided others are willing to do things your way. Unfortunately, you may have to contend with someone who won't.

**TAURUS (April 20-May 20)** Situations running smoothly should not be altered at the last minute today. The changes which you're anxious to implement may not work.

**GEMINI (May 21-June 20)** Focus your energies today more on ways to make or save you money than on how to spend it. You could have some strong, extravagant whims which need subduing.

**CANCER (June 21-July 22)** Associates will be annoyed today if you automatically appoint yourself commander-in-chief in situations where they are involved. Wait for the election results first.

**LEO (July 23-Aug. 22)** Normally you're rather good at striking bargains, but today your negotiating skills may not be up to par. You could agree to something you'll later regret.

**VIRGO (Aug. 23-Sept. 22)** Protect your self-interests today. There's a possibility others may try to take credit for something which you brought about.

**LIBRA (Sept. 23-Oct. 23)** Play things loose and easy today. Your judgment could suffer when you allow yourself to get uptight. You could make unwise moves which you normally wouldn't.

**SCORPIO (Oct. 24-Nov. 22)** You may be tempted to do something today in order to get even with another, and cause yourself problems in the process. Forget it. It's not worth it.

**SAGITTARIUS (Nov. 23-Dec. 21)** If you're on a budget, this is not a good day to pal around with friends who are big spenders. You're prone to imitate companions.

**CAPRICORN (Dec. 22-Jan. 19)** When you go after a goal today you're prepared to give 100 percent, but you may unwisely team up with associates who are only willing to give 50.

(NEWSPAPER ENTERPRISE ASSN.)

## my turn

*by john dunnam*

After I realized that I had let my nephew talk me into buying a couple of his pigs, I thought I had been Edseled. "I must have lost my mind," I told myself. "I stood right there and let that little horsetrader take my money, and me knowing he is from Hermleigh and can't be trusted."

That first trip to the feed store started my head spinning all over again. A 50 lb. bag costs $6.20. That isn't chicken feed.

I knew that as they grew they would eat more and more, which would necessitate that I eat less and less, but in the end I would eat them, so I bided my time and kept buying feed. By and by, I became very attached to the critters. Pigs are real charmers, you know. I'm really fond of them now that they are in the freezer.

I figured it up and if I don't count the feed bill I just about broke even on the deal. I'm going to buy me some more. I feel akin to the two Aggies, who went into the watermelon selling business. They bought a truck and went to the Valley and bought watermelons for $3 apiece, hauled them back here and sold them for $2.75. They couldn't figure out why they were losing money. Finally, one called his business professor at A&M and explained the situation. After a lot of figuring, he thanked the prof., hung up and turned to his buddy. "I found out what our problem is. We need to buy another truck."

Likewise, I talked to the top swine people around and figured out I need more pigs. I also rooted out some interesting facts about hogs in general.

Long considered man's best friend, the pig has also been badly maligned by the very people he serves and protects. The custom of eating pork for Thanksgiving is disgusting. If I could get my hands on the Turkey who started that monkey business, I would ring his neck. Unfortunately, its just one sad example of man's inhumanity to pig.

Where would this nation be without the pig? When the Indians first saw the white man riding across the prairie on his pig, the poor savage thought it was one majestic beast— half-man half—pig. The West could not have been tamed without pigs. What would have pulled the stage coaches? On those lonesome cattle drives, who would the cowboys have had to sing to. And can you imagine a western movie without the hero riding off into the sunset on his pig. Even our music has been influenced by swine. "I Left my Pork in San Franpigsco," for example.

And what red-blooded American kid ever grew up not dreaming someday he would be like his idol, Porky Pig. America's undisputed sex symbol is none other than the lovely Miss Piggy.

And on the eve of Valentine's Day it is only fitting that we remember Cupig.

I could go on and on but I must go out and hunt for more hogs. Its common knowledge among us pig people that the best days to buy pigs are Friday the 13th and April's Fool.

Don't try to talk me out of it. The only thing that could possibly make me change my mind is if I could be lucky enough to find a good deal on some land in Florida. I might talk to my nephew about that.

---

William Joyce, also known as "Lord Haw-Haw," was sentenced to death for treason in 1945. He spent World War II in Nazi Germany broadcasting propaganda against Britain.

## john cunniff

*predicts support for reagan*

NEW YORK (AP) — If President Reagan manages to cut the size of government, as promised, it won't happen without cries from critics that he is insensitive to the needs of people. It is inevitable.

Amid the howling, therefore, how long are "the people" likely to stand behind their President?

Two years, at least, says Richard Lesher, President of the Chamber of Commerce and an outspoken exponent of the "let's rebuild America" theme, a theme he chose, as the title of his recent book.

Two years is Lesher's minimum estimate, based on the unlikely chance Reagan will make almost no progress toward his goals of cutting taxes, spending and regulations. But if he succeeds as Lesher expects him to, then the support, Lesher says, "will be indefinite."

Unlike analysts who claim the recent election shouldn't be interpreted as a mandate for Reagan's fiscal conservatism, Lesher insists it is just that. And, he says, when the tax and other cuts are in place the President probably may generate even greater support.

It is inconceivable that Reagan won't show early progress, he says, and he claims that some of that progress even now is beginning to show in the decline of interest rates, a direction he expects to continue.

"And there absolutely will be a tax cut," he said. "A deep personal cut and a cut in business taxes," as well as reductions in the marriage penalty, capital gains and taxes on interest, dividends and royalties.

Soon, Lesher believes, there will be evidence of huge spending cuts. He predicts that "both the energy and education departments will be dismantled," and that many regulations will be tamed or eliminated.

"Our candidate is OSHA," he said, referring to the Occupational Safety and Health Administration, considered by some businessmen to be an agency of harassment rather than one dedicated to remedying abuses.

Lesher is convinced voters will support such a program as it evolves, and he believes they will remain with the President as he reviews and strips government from energy issues, develops foreign trade and builds the country's military strength.

Some critics of Reagan's military program contend it is at odds with the thrust of other goals, which largely involve cuts in spending and the reduction of government's role in the economy. Military spending is, after all, government spending. "Big government" spending.

It doesn't disturb Lesher. It is, he says, what the people want. And, yes, he added, it is consistent with the Chamber's vision of returning to basic American principles. Defense, he said, is such a principle.

## dallas cowboy impersonater is indicted

DALLAS (AP) — An Arlington man posed as a Dallas Cowboy football player while he and his parents convinced investors to pay them money to negotiate loans, then converted the money to their own use, a grand jury charged.

Michael Thomas Wilson and his parents, Jack Logan Wilson and Marjorie M. Wilson, all of Arlington, were indicted Thursday on three counts of mail fraud and five counts of illegal transportation of stolen securities.

Wilson tried to impress potential investors by telling them he "was or had been a professional football player with the Dallas Cowboys," the indictment said.

Use Snyder Daily News Classified Ads 573-5486

**THE SNYDER DAILY NEWS**

Published each Sunday morning and each evening, except Saturday, by Snyder Publishing co. Inc., at Snyder, Texas 79549.

Entered as second class matter at the post office at Snyder, Texas, Publication number: USPS 611-520.

SUBSCRIPTION RATES: By carrier in Snyder $3.45 per month.

By mail in Scurry and adjoining counties, one year $26.35, balance of Texas and all other states $37.50.

Roy McQueen, Publisher
Wacil McNair, Editor

MEMBER OF THE ASSOCIATED PRESS

The Associated Press is exclusively entitled to use for republication all news dispatches in this newspaper and also local news published herein. All rights reserved for republication of special dispatches.

FEBRUARY BIRTHDAYS—Celebrating birthdays at Leisure Lodge this month are, from left, Mable Walker, Annie Manning, Calip Willis and Ethel Steveson. Not shown is Maude Holcomb. Valentine corsages were donated by Hinshaws, the cake was donated by Highland Bakery and Hub Evans, with Gandy's, gave ice cream for the birthday party. The R.S.V.P. helped serve and Mrs. Ruth Roe played selections on the piano. (SDN Staff Photo)

TRAY FAVORS—Brownie troop 84 from Stanfield Elementary delivered a box of tray favors to Snyder Oaks Nursing Care Center to go on tomorrows meal trays. The girls made the favors at their regular meetings. (SDN Staff Photo)

# Rose Prices Jump For Valentine's Day

DALLAS (AP) — Faces of the romance-minded may turn rose-red this Valentine's season when they learn a dozen of the largest, long-stemmed beauties now cost as much as $75.

"Roses are just like gasoline," said Al Cooper, manager of Carren's Flowers in Dallas. "They've been going up almost daily for the past month."

Prices for a dozen large roses vary from $50 to $75, while smaller roses with shorter stems sell for $35 to $50 a dozen.

Area florists blamed inflation, the rising price of natural gas, the Rose Bowl parade, the rain in California, the freeze in Florida and supply and demand for the price increases.

Some florists said they've been hit with four price increases during the past week from their wholesale suppliers.

"I've been here 10 years, and the prices go up every Valentine's," said an employee of Lakewood Florist. "The suppliers don't give us a reason, they just give us the price. And every morning, the price is a little bit more."

"It's just inflation," said Harvey Schwartz, owner of Your Florist, Inc.

He blamed the weather in other parts of the country for "a lack of roses."

"A lot of that has to do with the really bad rain they had recently in California," Schwartz said.

But Floyd McVey, owner of Reed Floral Co., disagreed.

"The weather? It didn't have anything to do with it. It's supply and demand," he said.

"Our wholesaler-to-retailer cost is twice what it was a month ago. This always happens at Valentine's. It will hold a while at the present level, then go down when the holiday is over," he said.

"There are so many roses used for the Rose Bowl parade in California. Millions are used for that," said Judy Hofmann, owner of The Flower Affair.

"All the growers in California, where we get most of our roses, deplete what they've got for the parade and have to force-grow new flowers in six weeks for the Valentine's Day demand," she said.

"And when they had that freeze down in Florida, our prices (from wholesalers dealing in Florida roses) jumped three times and there was nothing we could do about it."

Jim Parks, owner of J.B. Parks Wholesale Florist, Inc., said his costs have risen because the growers "had a little problem" with the rising cost of natural gas needed to heat greenhouses.

Whatever the reason for the price hikes, florists report no shortage of buyers.

"Roses are the No. 1 seller at Valentine's," Cooper said. "Most people are paying the price, I guess because they think roses make a great impression."

---

Britain's royal family adopted the name Windsor in 1917, giving up all German titles and the dynastic names of Saxe-Coburg-Gotha acquired through the marriage of Queen Victoria and Prince Albert. King George V proclaimed that his family should be known as the House and Family of Windsor.

# Clean-Up Kick-Off

The Alpha Study Club sponsored "Put the Sparkle Back into Sparkle City" campaign will get underway tomorrow beginning at 10 a.m. with a ceremony at City Hall.

The purpose of the campaign is to establish pride in citizens, not only to clean up litter but to refrain from littering.

Several local scout troups have pledged their support to the drive and will congregate on Hide Town Drive immediately after the ceremony Saturday to clean up along the creek, according to Thelma Deere, local scout volunteer.

The Alpha Study Club invites all interested citizens to attend the ceremony tomorrow morning and urges all Snyder residents to help with the drive by cleaning up all personal property, business property and all surrounding areas.

GINGER HOUSE—Judy Gann made a Valentine gingerbread house for her son's school party today at Northeast Elementary. Shown above are Missy Gann, fourth grade and Shane Gann, sixth grade. (SDN Staff Photo)

GRAVES COUNTRY PHOTOGRAPHY STUDIO
915-573-3911

# Duplicate Bridge Results

The Snyder Duplicate Bridge Club met Friday and played seven tables of Howell Movement with Mrs. A.L. Bethel directing.

First place honors went to Merle Newton and Mrs. Billy Null. Ann Davis and Prentice Bass were second.

Third place was a three way tie between Mr. and Mrs. George Stewart; Mrs. A.L. Bethel and Mrs. Clyde Hall; and Mrs. L.B. Thompson and Mrs. B.L. McKinley.

The club met again Sunday and played 6 tables of Howell movement with Mrs. Bill Zimmerman directing.

Mrs. Scott Casey and Mrs. L.B. Thompson won first while Mrs. A.G. Furlow and Mrs. W.M. Landau took second. Ann Davis and Mrs. Bill Zimmerman won third, Mr. and Mrs. George Stewart won fourth, and Merle Newton and Mrs. Garrett Harrell were fifth.

---

A revolt by troops supporting Gen. Franco broke out in Morocco in 1936 to herald the Spanish Civil War. Revolts in Cadiz, Seville, Malaga and Madrid also marked the beginning of three years of bloody fighting, after which Franco emerged as dictator of Spain.

---

If I were king and loved a queen who dwelt too far away I'd send her flowers from Hinshaw's every day.

# COMMUNITY CALENDAR

**SATURDAY**
**Valentine's Day**

Athenium Study Club, Sweetheart Social.

Ceremony to kick-off Alpha Study Club's "Put the Sparkle Back into the Sparkle City," City Hall, public invited. 10 a.m.

People Without Partners, 42 at Inadale Community Center, 6:30 p.m.

Sparkle City Squares, Dance, National Guard Armory, 8 p.m.

**SUNDAY**

Scurry County Museum will be open 1-5 p.m., Western Texas College campus.

Reception honoring Scurry County Artist of the Month, Myrtle Joiner, 3 p.m., Scurry County Museum at Western Texas College. Needle Art exhibit also opens on this date.

Duplicate Bridge Club, Snyder Country Club, 1:30 p.m.

# Extra Body

To add that extra volume, bounce and curvy-style support to hair, the experts are using old and new techniques: lacing or back-combing, razoring, layering, cutting spiky height into the hair, hot roller setting, hair coloring to add the illusion of fullness, body perming for wave, and body amplifier treatments for fullness without curl.

"Body treatments add direction and lift, enhance the cut, and create movement without wave," says Michael Swiger in Phoenix, Ariz.

And, like perms, they help sustain the style for weeks at a time.

# BRIDGE

## One notrump garners top

NORTH 2-13-81
♠K Q 8 4 2
♥K J 6 3
♦A Q
♣Q J

WEST
♠A 10 9
♥A 8 7 5
♦9
♣A 9 5 4 2

EAST
♠7 6 5 3
♥4 2
♦K J 10 6 3
♣8 6

SOUTH
♠J
♥Q 10 9
♦8 7 5 4 2
♣K 10 7 3

Vulnerable: Both
Dealer: East

| West | North | East | South |
|---|---|---|---|
| | | Pass | Pass |
| 1♣ | Dbl. | 1♦ | Pass |
| 1♥ | 1♠ | Pass | 1 NT |
| Pass | Pass | Pass | |

Opening lead: ♥5

By Oswald Jacoby and Alan Sontag

In this Olympiad hand, the normal final contract was one notrump by South. With the favorable break in spades and the inability of East to run his diamonds the standard result was for declarer to score nine tricks.

The hand was played in the final session. Phil Feldesman of New York, playing with Ira Rubin, knew that he was in contention and that he needed a top score. He got one by making four odd.

He won the heart lead in his hand and played his jack of spades.

West took his ace and led the nine of diamonds. At this point Phil decided that East's diamond bid had shown five to the king and no other high cards. Phil also wanted a top score so he went right up with dummy's ace. Since the 10-nine of spades were kind enough to drop under dummy's king-queen, Phil had time to knock out the heart and club aces and take 10 tricks for a top score.

It is rare indeed that playing one notrump and making four will be worth a top, but this time it was. No one bid game. Those who played in spades made only three as did all other notrump declarers because they finessed dummy's queen of diamonds in all instances.

(NEWSPAPER ENTERPRISE ASSN.)

CLASSES
TOLE PAINTING
BEGINNER AND ADVANCED
GLASS PAINTING
FOR INFORMATION CALL OR COME BY
this 'n that
573-8103

Save Vacuum Cleaner Sale Save
One Day Only
Kirbys
Hoovers
Eurekas
30% Off on New Kirbys
New—Used—Rebuilt
AT
2304 N. College Ave.
Repairs on all makes

Country Fare Restaurant
located at
Rip Griffin Truck Terminal
84 Bypass & Hwy. 180
Invites you to come & meet Mike Robinson. Mike's experienced in the food service business & eager to please the Snyder community. Country Fare Features good home cooked food, reasonably priced. Open 24 hrs. a day, 7 days a week.
Accepting applications for all positions, all shifts. Phone 573-5832

Dial A Devotional 573-8801

Spring Special
the original connie yo-yos
Bask Styles
$17.95 Reg. $26.95
6 Colors to Choose From
New Spring Purses

MORGAN'S FAMILY SHOES
I-20
WOOD'S BOOT COMPLEX
COLORADO CITY

SAVE! Curtis Mathes SAVE!
SPECIAL FACTORY PURCHASE sale
IMPORTANT MESSAGE FROM DOLLAR TV and RENTAL
The factory has allowed us to buy, across the board, additional stock of color TV's and Video Cassette Recorders--on a one-time purchase and at last year's prices. And we're passing these savings along to our valued customers.
If you're seriously thinking of purchasing a new Curtis Mathes TV or VCR--there is no better time than now. Come in today--pick your set and be assured you're buying at last years prices. Our stock is ample, but hurry in to avoid disappointment in getting the model of your choice.
Here's your final opportunity to buy a fine Curtis Mathes TV or VCR at last years low prices...Prices will increase when this sale ends!
ALL MODELS INCLUDED!
WIDE SELECTION OF STYLES AND COLORS TO CHOOSE FROM
$20 to $30 SAVINGS ON PORTABLES!
BUY NOW AND SAVE... $20-$100
*DIFFERENCE BETWEEN PRESENT AND INCREASED PRICES!
$30 to $70 SAVINGS ON SINGLE SPEAKER CONSOLES!
Curtis Mathes 12" to 25" Diagonal Measure Color TVs feature Electronic Tuning on all Models!
PRICES START AT $379.95 12" DIAG. MEASURE COLOR PORTABLE
$50 to $70 SAVINGS ON TWIN SPEAKER CONSOLES!
VHS
ALSO SEE OUR SELECTION OF CURTIS MATHES VIDEO CASSETTES RECORDERS!
$30 to $50 SAVINGS ON VCRS
FOUR YEAR EXCLUSIVE LIMITED WARRANTY
$80 to $100 SAVINGS ON HOME ENTERTAINMENT CENTERS!
TAKE IT WITH YOU OR WE'LL DELIVER IT!
DOLLAR TV AND RENTAL
3026 Varsity Square 573-4712
Mon.-Sat. 9:30 a.m. 6:00 p.m.

THE BORN LOSER

FRANK AND ERNEST

EEK AND MEEK

LEVY'S LAW

FLASH GORDON

WINTHROP

BUGS BUNNY

BARNEY GOOGLE AND SNUFFY SMITH

ALLEY OOP

FLETCHER'S LANDING

CAPTAIN EASY

BLONDIE

SHORT RIBS

**ACROSS**

1 Crumb
4 Garment protector
7 Enormous
10 Seethe
12 Indian
13 Bowsprit
14 Pick carefully
15 Fast aircraft (abbr.)
16 Female relative
17 Marsh plant
19 Rages
21 Composition
23 Actress Dunne
27 Cilium
32 Skeleton part
33 Actress Gabor
34 Unemployed
35 Tittle
36 Baseballer Ott
37 Charges
38 Stifle
40 Diver's disease
41 Vertical
43 Teheran native
46 Planchette
50 Sounds of displeasure
51 You (Fr.)
53 Employer
55 Leather working tools
56 Coffee dispenser
57 Vegetable spread
58 Girl (sl.)
59 Mayday signal
60 Author Fleming

**DOWN**

1 English broadcasters
2 Suffix
3 Domino
4 Passenger vehicles
5 It is (contr.)
6 Treason
7 Prizefight
8 Charged particles
9 Universal time (abbr.)
11 College degree (abbr.)
13 Forbid
18 Exclamation of surprise
20 Forever
22 Inclement
23 Wading bird
24 Chamber
25 Inner (pref.)
26 Trim
28 Biography
29 Asian country
30 Runnered vehicle
31 Nazi Rudolph
33 Honorary title for retired VIP's
39 Pullet
40 Energy unit
42 Products of mint
43 Hawkeye State
44 List of names
45 Fool
47 Cameroon tribe
48 Pretty (Fr.)
49 On the briny
50 Sack
52 Gold (Sp.)
54 Offspring

Answer to Previous Puzzle

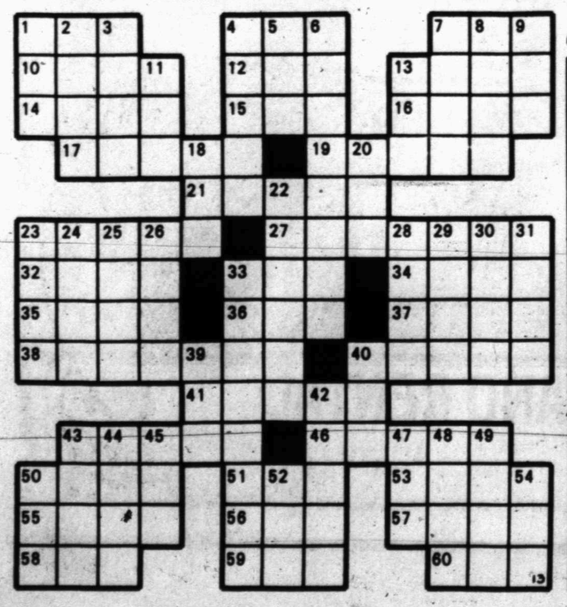

OUR BOARDING HOUSE with Major Hoople

PRISCILLA'S POP

DENNIS THE MENACE

"LAST YEAR MARGARET DIDN'T SPEAK TO ME FOR A WHOLE WEEK. SO I'M LOOKIN' FOR ONE EVEN BETTER THAN THAT."

To my mother Corenne,
I love you and wish you a happy Valentine's Day.
Love, George

Dear Kim,
Happy Valentine's Day from A & M

Gayla Jo Wall
Happy Valentines to a sweet daughter.
Love Daddy & Teresa

To the best husband and father anyone could ever ask for. All my love.
Pam

Ricky B.,
Thank you for being my Valentine. I love you.
Your wife, Brenda

To two beautiful girls that I love very much. To Lisa and Brandy. Love Forever.
George Isbell

To my wife who deserves the best on Valentine's Day, because she is number one!
Love Tino

Dear Wayne,
To my darling Sweetheart which I love very much. Happy Valentine's.
Love Tammy

To all the Eckerd girls,
We wish them a happy Valentine's Day.
From Rodney & George

A special happy Valentine's Day to Dr. Brice from Mr. & Mrs. Gilbert Salazar and Family.

Sugarbear,
You are my everything. A love like ours is meant to last forever.
Love, Chunky

Tim Conway,
Just whistle sweet friend. I'm here, I'll wait. I love you.
Teresa Conway

JoAnn,
If I were a king with a palace so fine, I'd still be a pauper unless you were my Valentine. I Love You.
Wayne

To my wife who is busy as a bee, and sweeter than honey at night!
Love Tino

Kisses to our three Valentines - Spider Man, Handsome Boy and Swoonie.
Love Me-maw & Da

To Steve,
To the love of my life, whom I will always love with all my heart.
Debbie

For my prieto, Happy Valentine's Day, Ramon — Love you mucho, mucho. From your Goldilocks, Laura.

Johnny Sweetie,
I hope you think as much of me as I think of you.
Mary

You are the Greatest Daddy and Husband. We love you very much.
Love Brandy & Lesa

To Larry
For being the most special part of my life. I love you.
Teresa

Randy,
Prairie dogs, love songs, and Thesaurus fairies will always be special to me!
Love, Hollye

To a beautiful redhead who is sweet. I love you very much, Happy Valentine's.
Darrel

Peggy,
My love for you and my 54 Ford keep my heart full of joy.
Love, Bobby Kenner

# Where the heart is..

Amber Lyle
Happy Valentine's Day
Grams, Gramps & Papa

A Happy Valentine's Day to the Salazar Family from her parents, their grandparents and his in-laws.
Mr. & Mrs. Mel Coronado

To Josh
We Love You
Momz & Daddy

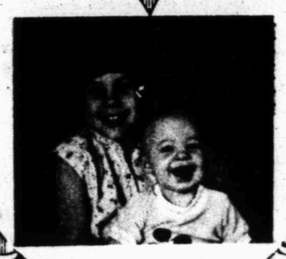
Happy Valentine's Day to Grandmas & Grandpas, Aunts & Uncles.
From Karrie & Kraig Billingsley

Happy Valentine, Amy
Love from Gran & Gurr

Happy Valentine, Heather
Love from Gran & Gurr

Happy Valentine's Day to my Mom, Dad, Grandparents, Great Grandparents and Great, Great Grandparents.
Love, Cristopher

Reiz & Brooke
Happy Valentine's Day to Grandma & Billy Bob and Mammaw & Papaw

To Mama & Daddy
Happy Valentine's Day
I Love You.
Your Little Squirrel --

Jason Eckert
Love Mom, Dad, Grandma & Grandpa

Happy Valentine's Day Mama & Daddy
Chip Collier

Josh & Kristina Kornegay
"Happy Valentine's Day"
Mama & Papa Parsons

Happy Valentine's to Momma & Daddy
From TJ

Happy Valentine From Ken, Nancy & Angela Ballinger

Happy, very happy Valentine's Day to Mommy Marie from sons Daniel C. Salazar, Ernest C. and Manuel C. Salazar.

Happy Valentine
Laurie Michelle Kerley
From Pa-Pa and Esi

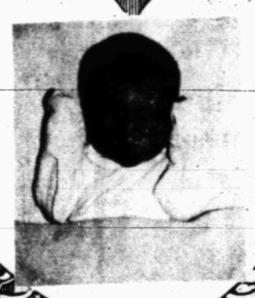
Brian Keith Hall
We Love You!
Mom & Dad

Happy Valentine to Mother & Daddy from Bryan & Michael Burton

Happy Valentine, Samantha and Ben Boyd
From Pa-Pa and Esi

Happy Valentine's to my Great Grandparents & Grandparents.
Love, Misty Williams

Happy Valentine's Day to: Na Na, Mimi, Grandma Velma & Aunt Lisa
from: Trevor Thompson

Happy Valentine, Grandma Lou

Meagan & Robin Kay
Happy Valentine to Granny & Grandad & Grandma & Billy Bob

Happy Valentine's Day
Granny & Boss
Grandma & Grandad.
Jason Bowcam

Happy Valentie Kasey Calley
Love, Momo & Papa

# CHURCH DIRECTORY

## Churches Of Snyder And Area Support Them Every Week


**WEAVER WIRELINE SERVICE**
West 37th 573-3948

**CHAPMAN CHEVRON SERVICE**
1201 25th Ph. 573-7691

**ROE'S FURNITURE & APPLIANCE**
4001 Highland Shopping Center

**SNYDER NATIONAL BANK**
A Full Service Bank
1118 25th Ph. 573-2681

**MIDWEST ELECTRIC CO-OP, INC.**
Parker Wetsel, Mgr.
Roby, Texas 915-776-2244

**WILSON MOTORS**
Products of Ford Motor Co

**THE DEFFEBACH AGENCY**
3806 Ave. R Ph. 573-5611
Lyle-T.M. Deffebach

SONIC Happy Eating
4100 South College
Ph. 573-7620

**STINSON DRUG**
1619 26th St. Ph. 573-3531
Dean Floyd

**JOE BROWN CARPETS**
Carpet is our Business. Not a Side Line
3809 College Ave. 573-3126

**MASON'S AUTOMOTIVE**
1907 43rd St. Ph. 573-2791
Mason Howell


**MORNINGSIDE BAPTIST CHURCH**
119 36th Street
Roy H. Brashear, Pastor

| | |
|---|---|
| Sunday School | 10:00 a.m. |
| Morning Worship | 11:00 a.m. |
| Training Service | 6:00 p.m. |
| Evening Worship | 7:00 p.m. |
| Wednesday Services | 7:30 p.m. |
| Thursday Visitation | 6:45 p.m. |

**FLUVANNA UNITED METHODIST CHURCH**
Carl Nunn, Pastor

| | |
|---|---|
| Morning Worship | 9:00 A.M. |
| Sunday School | 10:00 A.M. |

**UNITED PENTECOSTAL CHURCH**
31st and Ave. C
Pastor-A.J. Haley

| | |
|---|---|
| Sunday School | 10:00 a.m. |
| Sunday Morning Worship | 11:00 a.m. |
| Sunday Night Service | 7:00 p.m. |
| Wed Nite Prayer Meeting | 7:30 p.m. |
| Friday Night Youth Services | 7:30 p.m. |

**GETHSEMANIC SPANISH ASSEMBLY OF GOD**
309 26th

| | |
|---|---|
| Wednesday | 7:30 p.m. |
| Friday | 7:30 p.m. |
| Sunday School | 10:00 a.m. |
| Sunday Evening Service | 7:300 p.m. |

**Agape Christian Fellowship**
111 E. 37th
Jay Newsom, Pastor

| | |
|---|---|
| Bible Class | 9:45 a.m. |
| Morning Worship | 10:30 a.m. |
| Evening Worship | 6:00 p.m. |
| Wednesday Service | 7:00 p.m. |

**KNAPP BAPTIST CHURCH**
Knapp Community
Rev. Dennis Teeters, Pastor

| | |
|---|---|
| Sunday School | 10:00 a.m. |
| Morning Worship | 11:00 a.m. |
| Evening Worshipp | 6:30 p.m. |
| Wednesday Service | 6:30 p.m. |

**GREEN HILL BAPTIST**
208 N. Clairemont
David Haladay, Pastor

| | |
|---|---|
| Sunday School | 9:45 a.m. |
| Morning Worship | 11:00 a.m. |
| Training Union | 6:00 p.m. |
| Evening Worship | 7:00 p.m. |
| Monday Visitation | 6:30 p.m. |
| Wednesday WMU | 6:30 p.m. |
| Wednesday Prayer Meeting | 7:30 p.m. |

**COLONIAL HILL BAPTIST**
36th And El Paso Ave.
Rev. Miller F. Robinson, Pastor

| | |
|---|---|
| Sunday Bible Classs | 7:00 a.m. |
| Sunday School | 9:45 a.m. |
| Morning Worship | 11:00 a.m. |
| Training Service | 6:00 p.m. |
| Evening Service | 7:00 p.m. |
| Wednesday Service | 7:30 p.m. |

**CHURCH OF GOD OF PROPHECY**
2301 Ave. G
Leon Medina, Pastor

| | |
|---|---|
| Morning Worship | 10:00 a.m. |
| Evening Worship | 6:30 p.m. |
| Wednesday Services | 7:30 p.m. |

**VICTORY BAPTIST CHURCH**
3303 Apple St.
Rev. George Harris, Pastor

| | |
|---|---|
| Sunday School | 9:45 a.m. |
| Morning Worship | 10:45 a.m. |
| Bible Study | 6:15 p.m. |
| Evening Worship | 7:00 p.m. |
| Wednesday Service | 7:00 p.m. |

**NEW HOPE BAPTIST**
Rev. Raymond Dunkins, Pastor

| | |
|---|---|
| Sunday School | 9:45 a.m. |
| Morning Worship | 11:00 a.m. |
| Training Union | 5:15 p.m. |
| Evening Worship | 6:00 p.m. |
| Wednesday Service | 7:30 p.m. |

**FIRST PRESBYTERIAN**
2706 Avenue R
The Rev. Gary West, Pastor

| | |
|---|---|
| Sunday School | 10 a.m. |
| Morning Worship | 11 a.m. |
| Wednesday prayer group & Bible study | 9:30 a.m. |
| Wednesday choir practice | 7:30 p.m. |

**GRACE BIBLE BAPTIST CHURCH**
2207 Avenue R

| | |
|---|---|
| Morning Worship | 10:45 a.m |

**ST. ELIZABETH CATHOLIC CHURCH**
3011 Ave. A
Pastor, Rev. James A. Coleman

| | |
|---|---|
| Saturday Mass | 7:30 p.m. |
| Sunday Mass | 10:30 a.m. |
| Week Day Mass | 7:30 a.m. |
| Religious Instruction Sunday | 9:30 a.m. |

Confession before all Masses.

**ST. JOHN'S EPISCOPAL CHURCH**
2214 42nd Street
The Rev. Monte Jones, vicar

| | |
|---|---|
| Holy Eucharist, Sunday | 11:15 a.m. |

**HERMLEIGH FIRST BAPTIST CHURCH**
Rev. Mike Black, pastor
Located on North Harlan

| | |
|---|---|
| Sunday School | 10:15 a.m. |
| Morning Worship | 11:00 a.m. |
| Evening Worship | 6:30 p.m. |
| Wednesday Evening | 7:30 p.m. |

**BETHEL BAPTIST**
1708 Avenue E
Jesse Faulkenbery, Pastor

| | |
|---|---|
| Sunday School | 10:00 a.m. |
| Morning Worship | 11:00 a.m. |
| Evening Worship | 6:00 p.m. |
| Wednesday Service | 7:00 p.m. |

**AVENUE D BAPTIST**
30th and Avenue D

| | |
|---|---|
| Sunday School | 9:45 a.m. |
| Morning Worship | 10:50 a.m. |
| Training Union | 6:00 p.m. |
| Evening Worship | 7:00 p.m. |
| Wednesday Service | 7:30 p.m. |

**NORTH SIDE BAPTIST**
1909 16th Street
Rev. Bob Rhodes

| | |
|---|---|
| Sunday School | 9:45 a.m. |
| Morning Worship | 10:55 a.m. |
| BTC-Discovery Hour | 6:00 p.m. |
| Evening Worship | 7:00 p.m. |
| Wednesday Service | 7:30 p.m. |

**FIRST BAPTIST**
Avenue Q and 27th Street
Rev. Ken Branam, Pastor

| | |
|---|---|
| Sunday School | 9:30 a.m. |
| Morning Worship | 10:45 a.m. |
| Evening Worship | 7:00 p.m. |
| Wednesday Bible Study | 7:00 p.m. |

**FAITH BAPTIST**
208 37th Street
Rev. L.W. Hatfield, Pastor

| | |
|---|---|
| Sunday School | 10:00 a.m. |
| Morning Worship | 10:50 a.m. |
| Training Service | 6:15 p.m. |
| Evening Worship | 7:00 p.m. |
| Wednesday Service | 7:30 p.m. |

**Iglesia Methodist Unida Emmanuel**
1911 21St.

**CALVARY BAPTIST**
2405 35th Street
Rev. Larry McAden

| | |
|---|---|
| Sunday School | 9:45 a.m. |
| Morning Worship | 10:50 a.m. |
| Training Service | 6:15 p.m. |
| Evening Worship | 7:00 p.m. |
| Wednesday Service | 7:30 p.m. |

**TEMPLO BAUTISTA**
21st St. and Avenue R

| | |
|---|---|
| Sunday School | 9:45 a.m. |
| Morning Worship | 11:00 a.m. |
| Training Union | 6:00 p.m. |
| Sunday Evening Worship | 7:00 p.m. |
| Wednesday Service | 7:30 p.m. |

**HERMLEIGH CHURCH OF CHRIST**
Kevin Mayhew, Minister

| | |
|---|---|
| Sunday Bible Classes | 10:00 a.m. |
| Sunday Morning Sermon | 10:55 a.m. |
| Sunday Evening Sermon | 6:00 p.m. |
| Tuesday Ladies Bible Class | 9:30 a.m. |
| Wednesday Bible Classes | 7:00 p.m. |

**BETHEL ASSEMBLY OF GOD**
Rev. Richard W. Owen, Pastor
1411 25th Street

| | |
|---|---|
| Sunday School | 10:00 a.m. |
| Morning Worship | 11:00 a.m. |
| Sunday Evening Worship | 6:00 p.m. |
| Wednesday Evening Worship | 7:30 p.m. |

**FIRST ASSEMBLY OF GOD**
1809 College Ave.
Rev. Jas. R. Jackson, Pastor

| | |
|---|---|
| Sunday School | 9:45 a.m. |
| Morning Worship | 10:50 a.m. |
| Evening Worship | 7:00 p.m. |
| Wednesday Service | 7:30 p.m. |

**HERMLEIGH CENTRAL BAPTIST**
Rev. D.D. Smith, Pastor

| | |
|---|---|
| Sunday School | 10:00 a.m. |
| Morning Worship | 11:00 a.m. |
| Sunday Evening Worship | 6:00 p.m. |
| Wednesday Service | 7:00 p.m. |

**CHURCH OF THE NAZARENE**
700 30th Street
James Folsom, Pastor

| | |
|---|---|
| Sunday School | 9:45 a.m. |
| Morning Worship | 10:45 a.m. |
| Evening Worship | 6:00 p.m. |
| Wednesday Service | 7:00 p.m. |

**APOSTOLIC FAITH**
25th Street and Avenue Z
Rev. S.V. Clanton, Pastor

| | |
|---|---|
| Sunday School | 10:00 a.m. |
| Morning Worship | 11:00 a.m. |
| Evening Worship | 7:00 p.m. |
| Wednesday Service | 7:30 p.m. |

**UNION UNITED METHODIST**
5 Miles West, US 180
The Rev. Thomas Taylor, pastor

| | |
|---|---|
| Sunday School | 10:00 a.m. |
| Morning Worship | 11:00 a.m. |
| Evening Worship | 6:00 p.m. |

**IRA CHURCH OF GOD**
Ira, Tex.
Rev. Rannie Dean, Pastor

| | |
|---|---|
| Sunday School | 10:00 a.m. |
| Morning Worship | 11:00 a.m. |
| Evening Worship | 7:00 p.m. |
| Wednesday Service | 7:30 p.m. |

**IRA BAPTIST CHURCH**
Mike Brown, Pastor

| | |
|---|---|
| Sunday School | 10:00 a.m. |
| Morning Worship | 11:00 a.m. |
| Training Union | 6:00 p.m. |
| Sunday Evening Worship | 7:00 p.m. |
| Wednesday Service | 8:00 p.m. |

**37TH STREET CHURCH OF CHRIST**
2900 37th Street
Charley Garner, Minister

| | |
|---|---|
| Bible Study | 9:45 a.m. |
| Morning Worship | 10:45 a.m. |
| Evening Worship | 6:00 p.m. |
| Wednesday Service | 7:30 p.m. |

**EAST SIDE CHURCH OF CHRIST**
201 31st Street
Doug Allee, Minister

| | |
|---|---|
| Bible Study | 9:30 a.m. |
| Morning Worship | 10:25 a.m. |
| Evening Worship | 6:00 p.m. |
| Wednesday Service | 7:30 p.m. |

**IRA UNITED METHODIST CHURCH**

| | |
|---|---|
| Worship | 9:30 a.m. |
| Sunday School | 10:45 a.m. |

**TRINITY UNITED METHODIST**
Cogdell Center
Rev. James Merrell, Pastor

| | |
|---|---|
| Church School | 9:45 a.m. |
| Morning Worship | 11:00 a.m. |
| Evening Worship | 7:00 p.m. |

**FIRST CHRISTIAN**
2701 37th Street
The Rev. Gary Dudder, Minister

| | |
|---|---|
| Sunday School | 9:45 a.m. |
| Morning Worship | 10:50 a.m. |

**FIRST UNITED METHODIST**
2700 College Avenue
Rev. David Robertson, Pastor

| | |
|---|---|
| Sunday School | 9:45 a.m. |
| Morning Worship | 10:55 a.m. |
| An Experience In Worship | 7:00 p.m. |

**GRACE LUTHERAN**
5500 College Avenue
Rev. Herbert Zimmerman

| | |
|---|---|
| Sunday Worship Service | 9:30 a.m. |
| Sunday School | 10:30 a.m. |

Communion 1st Sunday of Month

**PRIMITIVE BAPTIST CHURCH**
21st St. and Ave. M
Elder Carl Watson, Pastor

| | |
|---|---|
| 1st., 2nd., 3rd. Sundays | 10:30 a.m. |
| 3rd. Saturday Night | 7:30 p.m. |

**LIGHTHOUSE CHURCH**
2 MILES West, Lamesa Highway
Danny Williams, Pastor

| | |
|---|---|
| Sunday Morning Service | 9:45 a.m. |
| Sunday Evening Service | 7:00 p.m. |
| Tuesday Young People Service | 7:30 p.m. |
| Friday Evening Service | 7:30 p.m. |


**SPANISH INN**
Mexican Food-Choice Steaks-American Foods
2212 College 573-2355

**WEST TEXAS STATE BANK**
Member F.D.I.C.
1901 26th St. 573-5441

Payne
**HEAD HEATING & AIR CONDITIONING**
Sales and Service on all makes
2401 Ave. T. 573-3907

**SNYDER LAUNDRY AND DRY CLEANERS**
1401-26th 573-3681

Dairy Queen
108 E. Hiway
4301 College
Snyder, Texas

**BOYCE GROCERY**
Boyce Jones and Family
Ph. 863-2431 Hermleigh, Texas

**SNYDER SAVINGS & LOAN ASSN.**
Member FSLIC
Corner Ave. S & 27th St. Ph. 573-9305

**SUPERIOR PRODUCTION LOGGING**
P.O. Box 399 Ph. 573-6326

**TOWN & COUNTRY MEAT CENTER**
37th & Ave. E Ph. 573-7214

**CRC WIRELINE SERVICES**
North of City 573-2124

The KIWANIS Urge You To
Attend The Church Of Your Choice

**FIRST BAPTIST CHURCH**
*...Because we care.*
1701 27th St. 573-2631

**PLAZA RESTAURANT**
Lubbock Hiway Ruby Williams


**FLUVANNA BAPTIST CHURCH**
Fluvanna, Texas
Ray Cunningham, Pastor

| | |
|---|---|
| Sunday School | 10:00 a.m. |
| Morning Worship | 11:00 a.m. |
| Evening Worship | 6:00 p.m. |
| Wed. Nite Prayer | 7:00 p.m. |

**HERMLEIGH UNITED METHODIST CHURCH**
Carl Nunn, Pastor

| | |
|---|---|
| Sunday School | 10:00 A.M. |
| Morning Worship | 11:00 A.M. |
| Sunday Evening Fellowship- Every Fourth Sunday | 6:00 P.M. |

**CHURCH OF GOD**
1800 21st Street
Rev. L.V. Youngblood, Pastor

| | |
|---|---|
| Sun. School | 9:45 |
| Sunday Evening Evangelistic Service | 6:00 p.m. |
| Wednesday Evening | 7:00 p.m. |

**OUR LADY OF GUADALUPE CHURCH**
13th and Ave. K
Rev. Tom Jordan

| | |
|---|---|
| Sunday School | 9:30-10:30 a.m. |
| Morning Mass | 11:00 a.m.-12:30 p.m. |
| Mon.-Wed.-Fri.-Sat | 7:30 p.m. |

**St. John's Catholic Church**
Hermleigh

| | |
|---|---|
| Sunday Mass | 9:00 a.m. |
| Tuesday Mass | 7:30 p.m. |
| Religious Instruction Tuesday | 4-5 p.m. |

**CHURCH OF CHRIST**
30th and Ave. F

| | |
|---|---|
| Sunday | 10:30 a.m. |
| Sunday | 6:00 p.m. |
| Wednesday | 7:00 p.m. |

**UNION BAPTIST CHURCH**
Rev. Marvin L. Ward, Pastor

| | |
|---|---|
| Sunday School | 9:45 a.m. |
| Morning Worship | 10:45 a.m. |
| Church Training | 5:00 p.m. |
| Wednesday Youth Groups | 7:00 p.m. |
| Prayer Meeting | 7:00 p.m. |
| Saturday R.A.'s | 4:00 p.m. |

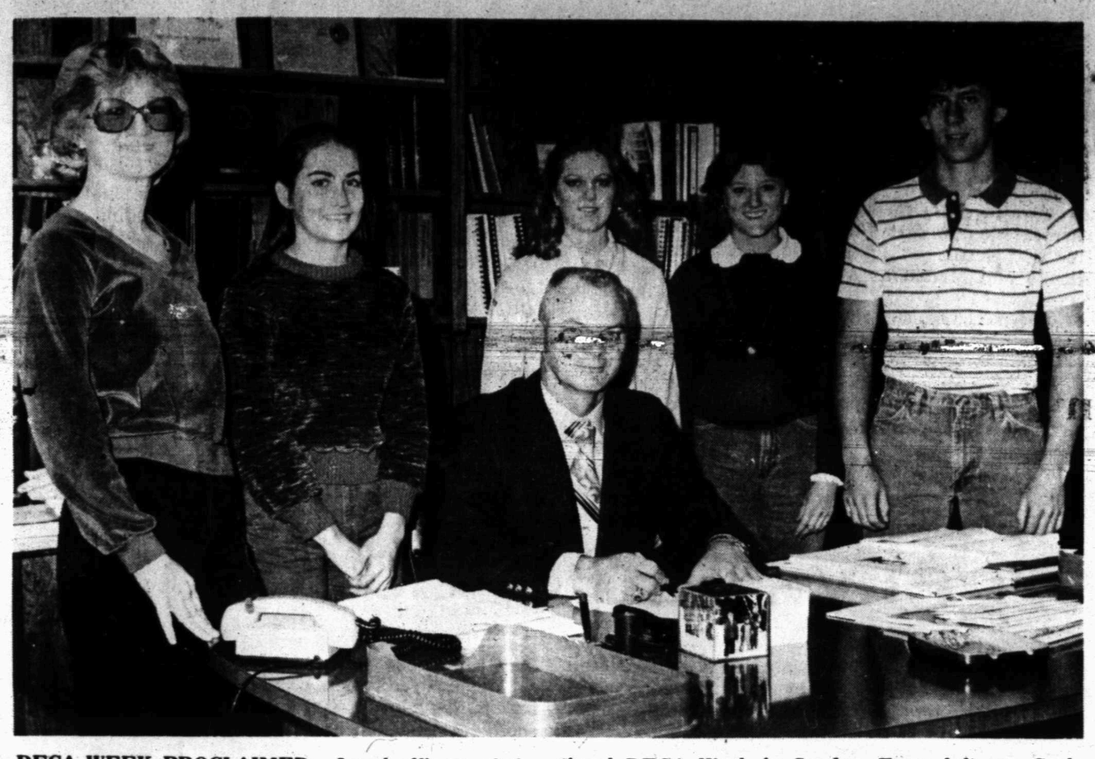

DECA WEEK PROCLAIMED - Local officers of the Marketing and Distributive Education Clubs of America watch Mayor Milton Ham sign a proclamation designating the week of Feb. 8 through Feb. 14 as National DECA Week in Snyder. From left are Carla Jones, treasurer, Rhonda Head, DECA sweetheart, Alissa Wilson, secretary, Marsha Burrus, historian, and Jon Smith, chapter president. (SDN Staff Photo)

*Special Week Observed...*

# DE Students Obtain Practical Experience

**EDITOR'S NOTE -- The week of Feb. 8 through Feb. 14 is National Distributive Education week. The following is an explanation of Marketing and Distributive Education Clubs prepared by Jim Rosson, the DECA advisor at Snyder High School.**

What is Marketing and Distributive Education? MDE is an occupational training program designed to orient high school students to the business world and the American economic system through a combination of classroom instruction and directed on-the-job experiences.

The marketing and distributive education program is offered to both junior and senior level high school students who are interested in exploring careers in marketing, merchandising, and service occupations. Each student is placed in a marketing training job, according to his interests and abilities.

Classroom studies include units in selling, display, advertising, human relations, communications, store operations, management, product-selling technology, merchandising, and business math. In addition, units in job application, job orientation, and free enterprise are covered in the distributive education curriculum.

Why is marketing and distributive education referred to as a co-op program? The distributive education program involves cooperation between the business community and the local school system. Many businesses favor employing DE students because of their interest in being a part of the training of high school students, and because of their interest in the related school study offered to the student. There are several store owners, managers, and assistant managers who received their initial retail training through the marketing and distributive education program.

Marketing and distributive education serves as an excellent business survey course for the pre-college student and provides necessary entrance-level competencies for students who plan to work in the marketing field after high school graduation.

The success of the marketing and distributive education program and its constant growth is a tribute to the interest and time devoted by local merchants who assist in the training of these students.

PARTICIPATING STORE - One of the stores observing DECA Week (Feb. 8 through Feb. 14) is Safeway. Bobby Hataway, left, a distributive education student working at Safeway, is shown with Tommy Strickland, Safeway manager. The two are showing a grocery sack denoting the occasion. (SDN Staff Photo)

## Soviet Brass Die In Crash

MOSCOW (AP) — A weekend plane crash that claimed the lives of three top commanders of the Soviet Pacific Fleet is believed to have killed as many as 70 other people, many of them senior military officers, Western sources reported today.

The Soviet news media confirmed that the crash killed two admirals and a general and said those who perished included "admirals, generals, officers, midshipmen, warrant officers and ensigns of the Pacific Fleet."

Official Soviet reports did not give the site of the crash or the number killed, but said a funeral for the victims was held in Leningrad Thursday.

## Grass Fire Doused

Snyder firefighters doused a grass fire early Thursday afternoon.

The fire, reported at 12:25 p.m., occurred on Houston St., south of 48th.

*4 Mishaps Reported...*

# Two Jailed In $99 Gas Theft

Two men who are alleged to have stolen $99 worth of gasoline from a Food Basket convenience store were jailed yesterday.

The theft occurred Wednesday and the men were arrested in Lamesa. They were transferred to Snyder and booked on charges of Class A misdemeanor theft. Both the men are 19 years old.

In other reports, four minor traffic accidents were investigated.

The first occurred at 11:20 a.m. at 29th St. and Ave. V. Involved in that mishap were a 1971 Ford driven by Becky Davis and a 1968 Ford driven by Amy M. Patton. The accident was worked by Sgt. Jerry Parker.

Richard McCulley worked a two-vehicle collision at 5:10 p.m. in the Varsity Square Shopping Center. In that collision, a 1971 Oldsmobile driven by Verne G. Simmons was in collision with a 1979 Datsun driven by Diana L. Holder of Hermleigh.

At 11:15 p.m., a 1976 Chevrolet driven by William Barrie Bowlin struck the porch of the house of John Keller at 2908 37th St. Richard Harris worked that accident.

The final accident was at 12:25 a.m. in the 3500 block of Ave. E. There, a 1975 Chevrolet driven by Ronald Wade Purser was in collision with a 1968 Chevrolet driven by James Lynn Hargrove. A fence owned by Mrs. Bud Cartwright was also struck. Working that accident was Robert Harbin.

KIT 'N' CARLYLE ™ by Larry Wright

DR. BOO HEFLIN

## Bible Conference At Colonial Hill

The Colonial Hill Baptist Church will sponsor a Bible conference Feb. 20—22. Teaching sessions will be held Friday and Saturday at 7 p.m., and sessions will also be held on Sunday mornings at 10, and in the morning worship hour.

Dr. Boo Heflin, a professor of Old Testament and Hebrew at Southwestern Baptist Theological Seminary in Fort Worth, will be the guest teacher. Focus of this study will be the book of Genesis.

## Elementary Welding Set

Elementary welding will be offered at Western Texas College in continuing education classes meeting from Feb. 17-March 19.

Mike Colvin will be instructor for the 30-hour course.

Classes will meet from 6:30 p. m. to 9:30 p. m. on Tuesdays and Thursdays in the WTC welding shop. Fees are $50 per person which includes supplies.

A minimum of 10 students will be required to form the class. Persons wishing to reserve space in the class are to call the WTC continuing education office at 573-8511, extension 240.

## Ignoring Threats

SAN ANTONIO, Texas (AP) — The editors of a community newspaper said Friday they were ignoring bribes and threats made to head off publication of 3,000 names of men who allegedly were customers of a local brothel

If I were a king and knew a queen whose love was not quite mine, I'd send her flowers from Hinshaw's and ask her to be my Valentine.


PARKS-WALKER LAND & LIVESTOCK CO.

**Offers $1,000 Reward**

for information leading to whereabouts of seven 2-year old Brahman crossbred heifers. Heifers are heavy springers, branded with U on right hip. Cattle are permanently tatooed with 5 digit number in right ear. Cattle were being pastured 12 miles northeast of Snyder on Johnson Ranch. No arrest or conviction necessary for reward to be offered, only whereabouts or return of cattle. No questions asked. Recipient of reward remains anonymous. Call 573-6322, 573-5827, 573-0936, or 573-6019.

Diamond M Museum

Will Be Open To The Public
Sun., Feb. 15
1-4 p.m.

Coker's K-Bob's
4604 College—Across from the Tiger Drive-In
Call ahead and have your order ready when you arrive.
Open Tues.-Sat. 5:30-9:00 Closed Mondays Open Sun. 11:00-2:00 & 5:00-8:30
Take Outs Available

GOLDEN BEAR

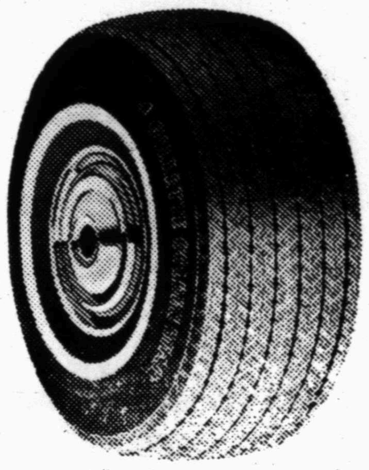

$24.95 Plus FET
A78 x 13 OR B78 x 13

$29.95 Plus FET
C78 x 14
E78 x 14
F78 x 14
G78 x 14
H78 x 14

Gillette TIRES
AMBASSADOR BELTED
$34.95 Plus FET
G78 x 15 OR H78 x 15

■ 78 Series Design — Wide Tread
■ 0.85" White Sidewall

jtw BATTERIES
Fits Most Popular U.S. Cars
3 Month Free Relacement
24-Month Prorated Warranty
$29.95

Salem Oil Filters
Fits Most Popular U.S. Cars
$1.95

jtw McCormick & Sons Oil Co., Inc.
2401 Ave. Q
Credit Card, Mastercard, Visa, Cash, Check, Charge.
573-6365

VALENTINE GIFTS
Remember Her On Valentine's Day With
Valentine Candies
Pangburn's Fine Chocolates
Heart Necklaces & Sweetheart Gifts
From
Eddie's Pharmacy
4002 S. College Ave. 573-8591

# Tigers Challenge Panthers At 8 Tonight

By The SDN Sports Staff

Fort Stockton's Panthers, all but out of the running for post season honors this year, take the spoiler's role into Scurry County Coliseum tonight to meet the uncaged Snyder Tigers at 8 o'clock.

A first glance look at the matchup between the 10-17 Panthers and the 16-10 Tigers indicates a mismatch, but Coach George Byerly's bunch had best not go in too confident. Fort Stockton gave Snyder one of its closest battles of round-one back on Jan. 9, losing by a narrow 59-54 score.

Ditto for Coach Ken Housden's Felines, who wind up the 1980-81 roundball season tonight in Fort Stockton. The Felines, 15-10 for the campaign, nipped the Pantherettes 47-43 in overtime during their earlier meeting. Snyder and Fort Stockton girls, 16-11, also vie at 8 tonight.

Junior varsity tilts will precede the varsity games at each site. Tickets are $2 for adults and $1 for students, district-wide.

In other boys' battles this evening, Pecos is at Andrews, Lake View is at Odessa Ector and Monahans entertains Sweetwater. Girls' meet at reverse sites: Andrews at Pecos, Ector at San Angelo and Monahans at Sweetwater.

Byerly's boys will be looking for their 14th straight victory of the season, began when the Tigers clipped Big Spring in a non-district game back on Dec. 30. The Tigers went on to tie with Odessa Ector for the first-round 2-AAAA lead and are currently 4-0 in second round action.

Fort Stockton is 2-2 in second half play, having defeated Pecos in overtime Tuesday, 55-54.

Monahans locked up the girl's race earlier this week, but pride and experience are on the line for the Felines, who return all but one player next season. Snyder took second place in round-one competition with a 7-1 loop record, but fell to 4-3 in the second round. The girls have won the last three straight, including a 45-42 victory over Sweetwater on Tuesday.

Likewise, Fort Stockton's Pantherettes are 3-4 in conference battles. They lost to Pecos, 46-44, in a squeaker earlier this week.

*Women's Coach Has Faith In Sub Mentor, Team...*

# Baird Jumps In For Surgery-Slated Cushing

MICKEY BAIRD

JOE CUSHING

By BILL MCCLELLAN

Western Texas College Dusters coach Joe Cushing wasn't really worried, you know. Ask his wife.

"She was about ready to divorce me when they called," he laughed. "I admit, I was about to drive her and myself crazy, but I knew they could do it. I'm just real proud of them."

Cushing, bedded last night and bound for hospitalization today, was speaking of yesterday's 64-62 WTC Dusters victory over Clarendon College. The Dusters coach was scheduled for tests this weekend, and is to have surgery for an apparent slipped or ruptured disc Monday.

Meanwhile, student services director Mickey Baird is filling in as Duster coach. Injured sophomore Linda Holubec also lends her experience.

"Obviously this (back surgery) is not something I wanted to do right now unless it was absolutely necessary. Well, it became absolutely necessary," said Cushing, who has been bother by back pains for several years. The pain has grown increasingly worse, however.

"It got where it was almost physically impossible to concentrate. It was causing me to come down too hard on the girls, I think. And I wasn't too friendly to live with, either," he added. "I almost didn't make it through the Odessa game the other night. So at this particular point I decided it wasn't worth going through all this pain. And I really wasn't being myself. But I'll be back in time for the regional tournament (early March)," he assured.

How long, Coach?

"They say two or three weeks, but I can't stay down that long. I feel like maybe a week. I know I just can't lie there. I'll have to get up and get out to the gym," he laughed.

In the meantime, Baird and "Spider" Holubec will take the team through its paces.

"Mickey used to be a coach, so she knows what's going on. She didn't hesitate when I asked her. I'm sure she'll do a fine job. And Linda, she knows our offensive and defensive play better than I do," he laughed again. "These girls have won three close ones in a row now. They're coming together well. They know what they have to do out there," Cushing added.

WTC travels to conference leader Amarillo College next Thursday, then to Borger (Frank Phillips College) Feb. 23 to finish the regular season. Ironically, Cushing might miss Tuesday's game with non-conference foe Tarleton State University more.

"We owe them one," he said of an earlier loss in Stephenville, which many thought was a case of home cooking by the referees. "I'm going to hate to miss that one."

Cushing's surgery will be in Big Spring. Tarleton's surgery will be held at 6 in the WTC Gym.

# Dusters Crack CC In Final Seconds

CLARENDON -- Western Texas College' Dusters got two final-minute buckets from freshman Valerie Wells to ease past a salty Clarendon College bunch here last night and pick up their fifth WJCAC win in a row, 64-62.

The victory gives Western Texas a 7-2 conference record, 21-5 on the season, heading into a non-conference tilt with Tarleton State University next Tuesday, in the WTC Gym.

Mickey Baird, student services director, took over coaching reins for Joe Cushing, who was to enter a Big Spring hospital today in preparation for back surgery Monday.

Western Texas jumped out to a 3-0 lead and extended it to 17-8 moments afterward as Wells, Cindy Maddox, Shari Teal and Jenni Anderson ripped in eight consecutive points.

Keying the first-half effort of the Dusters was Maddox, who swished in six of 10 shots from outside. The freshman guard went on to hit eight of 16 for the night, 50 percent.

Clarendon, fighting for a chance to make the Regional Tournament, eventually rallied back, however. Paced by Sharon Jackson and Cassandra Crumpton, the hosts outscored the Dusters 15-6

(see Dusters, page 9)

If I were a king and had a queen who had a son and heir—I'd buy up every flower in Hinshaw's to grace the Royal Pair.

*today's sports*

*Cephas Hits Key Buckets As...*

# Westerners Nip Bulldogs

CLARENDON -- Clarence Cephas, 6-0 freshman, stuck in a field goal with two seconds left yesterday evening to bump Western Texas' Westerners past Clarendon College, 73-70.

Cephas, who scored a season-high 10 points, also canned the two freethrows that lifted WTC to a 71-68 advantage with 21 ticks remaining in the game. Clarendon's Barry Kirk made it 71-70 with nine seconds left, but the San Marcos native retaliated with the final bucket to give WTC the win.

The Westerners, now 15-10 on the season and 6-8 in WJCAC conference play, host New Mexico Junior College at 8 p.m. Monday. Clarendon's Bulldogs, headed against South Plains early next week, are 11-15 and 4-10.

Westerner Coach Larry Dunaway was quick to praise Cephas and the rest of the team.

"The last two games we've won, we wouldn't have won without Clarence on the floor," he said. "He has really come through for us well. Last night was his best game for us. We got good play from some other people, too. Ceasar (Scott) made a great play with about five seconds left, and Darren (Lee) had probably his best game in quite some time. Dwayne (Dickey) played well, and Chuck (North) had a good night in the second half," the coach added.

"We finally shot the ball the way we did earlier in the season. Hopefully, this will snap us out of it and we'll continue to shoot the ball well," Dunaway said.

WTC went down quickly, 9-4, but got hot as Lee and Dickey ignited, and later got help from Scott, to take a 21-15 advantage. The Westerners kept the lead into halftime, 30-27.

The second half was a different story. Kirk, a 6-2 sophomore, kept the Bulldogs in the running as both squads held leads during the final 20 minutes. The score was tied nine times in the second half.

Clarendon broke to a 62-58 advantge with under three minutes left, but sophomore transfer Chuck North bought a field goal and two freeshots to tie the game again. The 6-5 Californian then combined with Cephas for five more points as WTC caught the lead once more, 67-72.

But back came Clarendon, pushing the mark to 69-68 in the final minute as Kirk and George Milhouse found the hoop. Cephas answered with a pair of freethrows for a 71-68 lead with 21 seconds remaning, and the Westerners went on to win by three. Scott played a role in the finish, scrambling for a loose ball with five ticks left on the clock. The freshman, in a saving move, caused the ball to go out of bounds off a Clarendon player's legs, to give WTC possession with only a handful of seconds to play.

North's 21 points - 16 in the second half - was high for the Westerners. Scott banged in 16 and Cephas added 12. Lee stuck in 9, Brett Smith 6, Keith Denis 5 and Dickey 4

Jeffery Brush's 18 points keyed the Bulldogs. Milhouse notched 15 and Valentine Underwood and Kirk hit 12 apiece. Kirk's contribution all came in the second half.

**Westerners** (73)--Scott 6 4 16; North 5 11 21; Lee 4 1 9; Dickey 2 0 4; Denis 2 1 5; Cephas 3 6 12; Smith 1 4 6; Totals 23 27 73.

**Clarendon** (70)-- Underwood 12, Milhouse 15, Brush 18, Scott 2, Jones 4, Black 1, Kirk 12, Isley 2.

**Halftime:** Westerners 30, Clarendon 27.

# Three Rivers Continues To Lead NJCAA Polling

HUTCHINSON, Kan. -- Three Rivers Community College and Northern Oklahoma College kept their respective leads in the men's and women's NJCAA basketball polls, released today.

Three Rivers, of Poplar Bluff, Mo., entended its winning streak to 27-0 and captured 14 first place votes and 187 points to remain in the top spot.

Northern Oklahoma is now 21-2.

Texas teams are strong in both polls, and Tyler Junior College is up to No. 3 in the men's ranks. Midland College, at one time ranked No. 1, is at tenth. Frank Phillips, of Borger, dropped out of the poll this week.

Tyler also occupies the No. 10 slot in the women's poll, while Panola is No. 13. Amarillo made the top 20 this week, moving into the No. 16 position. Howard County College slipped to No. 17 after falling to Western Texas College.

**WJCAC Men's Poll**

| | | | |
|---|---|---|---|
| 1. | Three Rivers, MO (14) | 27-0 | 187 |
| 2. | Allegheny, PA (3) | 20-1 | 129 |
| 3. | Tyler, TX | 24-1 | 121 |
| 4. | Kankakee, IL | 24-1 | 117 |
| 5. | Hiwassee, TN | 21-0 | 102 |
| 6. | Fashion Inst, NY (2) | 23-1 | 69 |
| 7. | Jackson, MI | 25-3 | 56 |
| 8. | Seminole, FL | 25-1 | 55 |
| 9. | Broome, NY (1) | 21-2 | 46 |
| 10. | Midland, TX | 23-2 | 45 |
| 11. | Mesa, AZ (1) | 22-1 | 41 |
| 12. | Roxbury, MA | 14-0 | 34 |
| 13. | Walker, AL (1) | 17-1 | 29 |
| 14. | Gloucester, NJ | 22-3 | 27 |
| 15. | Gadsden St., AL | 19-3 | 21 |
| | Ferrum, VA | 17-2 | 21 |
| 17. | So. Idaho, ID | 21-4 | 17 |
| | Gainesville, GA | 16-2 | 17 |
| 19. | Bergen CC, NJ | 19-1 | 16 |
| 20. | Catonsville, MD | 23-4 | 15 |

**NJCAA Women's Poll**

| | | | |
|---|---|---|---|
| 1. | No. Oklahoma | -- | 21-2 |
| 2. | NW Mississippi | | 19-0 |
| 3. | Linn-Benton, OR | | 20-0 |
| 4. | Mesa CC, AZ | | 21-1 |
| 5. | Shawnee St., OH | | 21-1 |
| 6. | Illinois Central | | 18-1 |
| 7. | Bergen CC, NJ | | 16-0 |
| 8. | Jackson St., TN | | 13-0 |
| 9. | Louisburg, NC | | 18-2 |
| 10. | Tyler JC, TX | | 19-3 |
| 11. | Murray St., OK | | 19-3 |
| 12. | Moberly JC, MO | | 21-3 |
| 13. | Panola JC, TX | | 17-3 |
| 14. | Waldorf, IA | | 15-2 |
| 15 | Parkland, IL | | 16-1 |
| 16. | Amarillo, TX | | 21-5 |
| 17. | Howard CC, TX | | 21-5 |
| 18. | Erie CC, NY | | 13-1 |
| 19. | Baltimore CC, MD | | 11-0 |
| 20. | Massasoit, MA | | 14-2 |

# Pott Says Investigation Not Reason For Leaving

DALLAS (AP) — Athletic Director Russ Potts is leaving Southern Methodist University for "the chance of a lifetime" with the Chicago White Sox, not because the SMU football program is being investigated by the NCAA.

"I can look you in the eye and tell you the two situations are totally unrelated," Potts told reporters. "I regret this fine institution has this problem but I'm proud of what I've done in the last three years."

SMU President Donald Shields said the school is doing its own study of the charges and will report to the NCAA in April.

Potts said the timing of his announcement, coming in the middle of schoolboy football recruiting season and just after school president Dr. Donald Shields had confirmed the NCAA investigation, was unfortunate.


"If you want to talk about discounts on homeowners insurance, talk to me."

Chances are, I can make low prices on State Farm homeowners insurance even lower for you.

JOE LAROUX
2612 COLLEGE
OFF: (915) 573-3544
RES: (915) 573-5545

STATE FARM INSURANCE

STATE FARM MUTUAL
Automobile Insurance Company
Home Office:
Bloomington, Illinois

Like a good neighbor, State Farm is there.



AT CENTRAL TIRE WE'LL PUT YOUR
FULL-SIZE OR MID-SIZE AMERICAN CAR ON MICHELIN
XWW RADIALS
FOR AS LOW AS $62.22
185x14 SIZE
$2.24 F.E.T.

FOR FULL-SIZE AMERICAN CARS
MICHELIN
XWW, 15 inch
FITS CARS SUCH AS: LeSabre (74-81), Riviera (74-81), Eldorado (74-81), Seville (75-81), Cordoba (75-81), Thunderbird (74-79), Cougar (76-79), Continental (76-80), Mark VI (80-81), Corvette (74-81), Monte Carlo (74-77)

| SIZE | PRICE | FET |
|---|---|---|
| 195 x 14 | 65.14 | 2.51 |
| 205 x 14 | 66.59 | 2.53 |
| 215 x 14 | 71.94 | 2.73 |

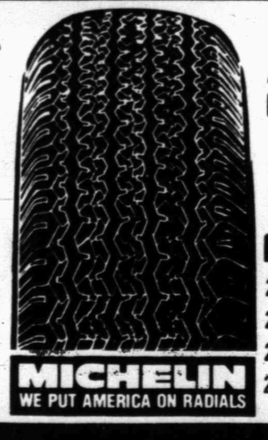

MICHELIN
WE PUT AMERICA ON RADIALS

FOR MID-SIZE AMERICAN CARS
MICHELIN
XWW, 14 inch
FITS CARS SUCH AS: Century (78-81), Malibu (78-81), Cutlass (78-81), Le Mans (78-81), Concord (78-81), Regal (78-81), Skylark (77-80), Aspen (76-80), Granada (75-81), Omega (74-79), Phoenix (74-79), Versaille (78-80)

| SIZE | PRICE | FET |
|---|---|---|
| 205 x 15 | 72.43 | 2.62 |
| 215 x 15 | 75.34 | 291 |
| 225 x 15 | 79.23 | 3.27 |
| 230 x 15 | 89.58 | 3.36 |

Central Tire & Automotive Service
573-3567 1510 25th.



Country-Western DISCO
Starring
"CORN FED"
FRED CRAWFORD
Of
KWMC IN C-CITY
Valentine's Dance
Saturday Only
CLUB 250
EAST HIWAY 573-9260



DANCE
AMERICAN LEGION
Saturday, Feb. 14
9—1
To The Music Of
THE WESTERN IN BETWEENS
COUNTRY AT ITS BEST


Use Snyder Daily News Classified Ads 573-5486


Ted Bigham
Photography
573-3622

# Drugs Were The Problem, Says 'Hollywood'

DALLAS (AP) — Thomas Henderson's failure to make it in professional football was due, in large part, to a $1,000-a-day cocaine habit which he is now trying to cure in an out-of-state hospital, the Dallas Times Herald reported in a copyright story today.

"Drugs have been a major contribution to my downfall," the former Dallas Cowboys linebacker told the newspaper after checking into the hospital's drug rehabilitation program under an assumed name.

Henderson, who gave himself the nickname "Hollywood" during his rookie year with the Cowboys, told Times Herald staff writer Frank Luksa he had been using narcotics in one form or another for the past 14 years, and since 1975 had begun to use a half-ounce of cocaine a day.

"I found myself past the point of doing drugs. Drugs were doing me," he told the newspaper. A Dallas narcotics officer contacted by the newspaper said buying that much cocaine on the streets here would cost about $1,250 a day and Henderson acknowledged his habit was costing a staggering amount of money.

"Drugs almost forced me into bankruptcy," he said.

In the past 15 months, Henderson was kicked off the Cowboys, waived by the San Francisco 49ers and rejected by the Houston Oilers who failed to offer him a new contract.

His marriage has broken up, he was a defendant in two lawsuits and his north Dallas home, now vacant, is for sale, Henderson said.

"Drugs just got me. When a person realizes he has a problem — well, it's like if your arm stinks. You offend yourself first. I was doing it but I hated myself. I was beginning to be two people — the straight Thomas and the high Hollywood.

He told the newspaper he decided to seek professional help last month, the Monday after Super Bowl XV, and called Charles Jackson, assistant director of security for the National Football League.

That led to arrangements for his hospital commitment 10 days ago, and he could spend his 28th birthday — March 1 — still in the facility, he said.

"I decided whatever the cost or risk I would put myself in a drug rehabilitation program," he said. "I'm trying to be bigger than this.

"I'd like to ask people to pray for me. I need their prayers. I'm in a bad way but I'm hanging in there."

Henderson said his drug use tripled after Cowboy coach Tom Landry kicked him off the team because he was not contributing and was a disruptive influence.

"The fact is I didn't like myself after I got fired by Dallas," Henderson told the newspaper. "The strongest effect (dismissal from) the Cowboys had on me was to triple my drug usage.

"Drugs became my downfall. I lost friends, family and career. After I was fired from Dallas I intensified to free-basing coke (mixing cocaine with ether). I graduated from snorting (sniffing cocaine up the nose).

*Burn Hoop At 72 Percent Rate...*

# Miller's Beavers Building Steadily

by The Associated Press

Coach Ralph Miller believes his undefeated Oregon State Beavers have reached a peak, and they appear well on their way to becoming the most efficient scoring machine ever in college basketball.

The Beavers hit 72 percent from the floor, including nine of their first 10 shots, Thursday night to beat Oregon 78-61.

It was Oregon State's seventh 60 percent-plus game this season, and the Beavers now are shooting nearly 58 percent as a team. The season field goal percentage record is 57.2 by Missouri, set last year.

In addition, 6-foot-10½ senior Steve Johnson is taking aim at a pair of individual marks. Johnson, who paced the Beavers with 20 points against cross-state rival Oregon, is hitting field goals at a rate of more than 76 percent, five points better than his NCAA record of 71 percent set last season. And he currently has a 67.2 career percentage pace that threatens to beat Bill Walton's record of 65.1.

The victory gave Oregon State a 20-0 record, 12-0 in the Pacific-10 Conference.

The Beavers hit nine of their first 13 shots of the second half to lead 53-36 with 14 minutes to play. Felton Sealey topped Oregon with 12 points.

Beavers guard Mark Radford, who added 13 points, was wondering when the skeptics would be silent.

In other games involving Top 10 teams, fifth-ranked Arizona State downed Southern Cal 77-61, sixth-ranked Utah beat San Diego State 62-53 and eight-rated UCLA defeated Arizona 90-79.

Elsewhere, it was Ohio State 105, No.13 Michigan 87; No.14 Iowa 60, Minnesota 58 in overtime; No.16 Wichita State 87, Bradley 65; No.17 Illinois 84, Wisconsin 65; South Florida 70, No.18 South Alabama 52; No.19 Maryland 72, Clemson 70, and No.20 Indiana 86, Northwestern 52.

Byron Scott scored 19 points, and Arizona State outscored Southern Cal 25-10 over the final 10 minutes of the first half to break open a close ballgame. Southern Cal cut a 41-25 halftime deficit to nine points, 61-52, with 4:24 to play, but Arizona State outscored the Trojans 10-3 in the final two minutes.

Forward Sam Williams added 16 points for Arizona State, now 19-2 and second to Oregon State in the Pac-10 with an 11-1 record.

Danny Vranes, a member of the 1980 U.S. Olympic team, scored 18 points and grabbed nine rebounds to pace Utah over San Diego State in the Western Athletic Conference. Utah scored eight straight points, beginning at 7:22 of the second half, to break open a one-point game and lead 54-45.

CHEMICAL PUMP SERVICE
MAGNETO REPAIR— POULAN CHAIN SAWS
CHAIN SAW SHARPENING
TOM MACHEN
315 EAST HIWAY
SNYDER, TEXAS
HOME PH. 573-5219

# Dusters Pop Clarendon

(continued from page 8)

in the final 6:26 of the half to go up 34-32. Maddox then added another bucket for WTC, and the teams went into intermission locked at 34-34.

Neither team could gain an edge in the second half. WTC went ahead 37-34, but the Crumpton-led Lady Bulldogs struck back for a 43-38 advantage. The Dusters' biggest lead came with 7:16 to go in the game. Teal and Stella Bickley hit for three points for a 48-44 lead, but Crumpton whittled it to 48-46 and it appeared Clarendon would lock it up once more.

But Wells, a 5-11 product from Amarillo, took over for three back-to-back buckets and pushed the Dusters out to a 54-46 advantage.

That lead was snapped when Crumpton, Jackson and Lisa Lamb through an eight-point party, 56-54, and Lisa Freeman made it 60-60 with 48 seconds left in the game.

Wells again stuck Western Texas up by two, 62-60 with 35 seconds, but Freeman tied it at 62-all at the 24 second mark. The Dusters worked on the clock for the final shot, which came with 5 ticks left as Wells came through again. Clarendon attempted to score again with three seconds left, but the effort was futile.

Teal's 18 points were high for the Dusters, who hit 47 percent from the floor as a team. Maddox added 16, Wells 14 and Bickley 10. Wells also had 12 rebounds, three steals and two blocked shots, and Teal came up with six blocks, eight rebounds, two assists and two steals.

Bickley, playing from the point position, had 10 assists and five rebounds. Maddox led in steals with five.

Crumpton's 18 led the Lady 'Dogs, while Jackson had 17 and Freeman added 13. Clarendon falls to 7-11 for the season and 2-6 in conference play.

Dusters (64)— Maddox 8 0 16; Bickley 3 4 10; Wells 7 0 14; Anderson 2 0 4; Watson 1 0 2; Teal 6 6 18; Totals 27 10 64.

Clarendon (62)— A. Freeman 1 0 2; Lamb 2 0 4; Jackson 7 3 17; Fortenberry 1 0 2; L. Freeman 6 1 13; Crumpton 7 4 18; Fuller 1 2 4; Clements 1 0 2; Totals 26 10 62.

Halftime: Dusters 34, Clarendon 34.

Fouls: Dusters 16, Clarendon 17.

Fouled Out: Bickley (Dusters); Crumpton (Clarendon).

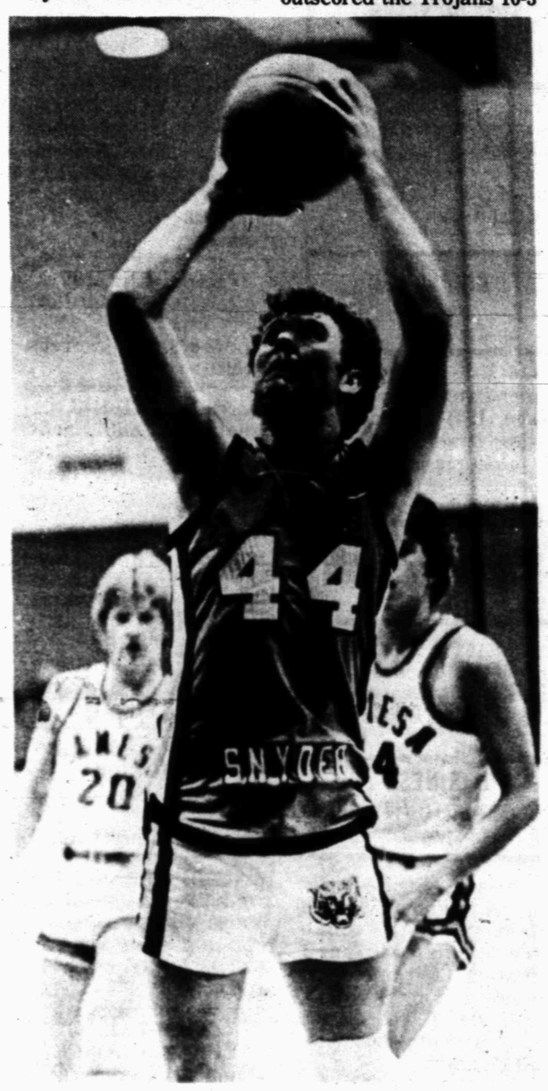

PLAY TONIGHT -- Snyder High School cagers are back in action this evening, taking on the Panthers of Pecos. Snyder's boys host the opponent in JV and varsity matches at 6:15 and 8 in Scurry County Coliseum. The Felines trek to the West Texas community to play at the same starting times. Above, Tiger senior Kris Seale puts up two points. See related article, page 8. (SDN Staff Photo)

JR's Is Proud To Introduce
Cecil Trammel

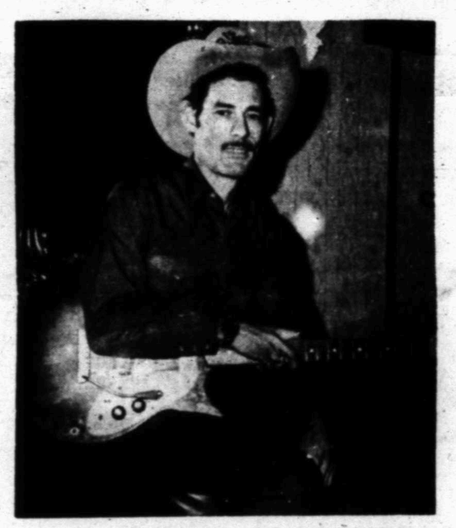

Cecil has appeared with such top names as Lu Lu, Hank Williams, Jr., Red Stegall, Ernest Tubb & Little Jimmy Dickens

You will be entertained by his many imitations- including Johnny Cash, Roger Miller, Elvis, Dean Martin & Jerry Lewis

To Welcome Cecil, JR's Is Having A FREE Buffet Friday night at 8:00

Cecil will be appearing 5 nights a week— Shows start at 6:00

At

JR's
East Highway

Hours
Wkdays 5-12
Sat. 5-1

Happy Hour 5-7

# Fisk, Cerone Receive Good Arbitration News

by The Associated Press

Two of baseball's best catchers are on the receiving end of some good news.

Carlton Fisk won his fight for free agency with the Boston Red Sox and Rick Cerone won his salary arbitration with the New York Yankees Thursday.

The results mean more money for both.

After the ruling by arbitrator Ray Goetz, the Red Sox promised "an all-out effort" in trying to resign their veteran backstop, a longtime favorite in Boston.

"We will make an effort, that's the bottom line," said Red Sox General Manager Haywood Sullivan. "I think we've still got a pretty good chance to sign him...he wants to stay here and we want him here. Hopefully, we'll get together very soon."

The 33-year-old Fisk would have become a 10-year veteran with the Red Sox during the 1981 season. However, he sought free-agency after the Red Sox mailed him his 1981 contract last Dec. 22, two days after the deadline. Don Fehr, counsel for the Major League Players Association, said it was his understanding that Goetz ruled Fisk a free agent because the Red Sox missed the deadline.

The Red Sox recently offered Fisk a multiyear contract that would have paid him, including incentive clauses, nearly $500,000 a season.

While Fisk was winning his freedom, Cerone was winning arbitration that will result in a salary of $440,000 for 1981. The Cerone award was the highest this year, topping the $395,000 won by California first baseman Jason Thompson earlier.

## *Netters Host 2-4A Meet*

Snyder High School tennis team will host a three-school District 2-AAAA meet, beginning at 8:45 a.m. Saturday on the home courts.

The Tigers are 1-1 in conference play, having defeated Andrews, 10-8, and lost to Fort Stockton by the same score.

Monahans and Odessa Ector will combat the Tigers, and each other, in Saturday's matches.

CROWN BUILDING SYSTEMS, INC.
P.O. Box 16797
7300 Brownfield Rd.
Lubbock, Texas
(806) 794-6294
*Design Build
*Building Components
*Construction Management

Valentine Dance
The V.F.W. Presents
PURE COUNTRY
SATURDAY 9 til 1
For Reservations Call 573-9216
MEMBERS & GUESTS

SOCCER REGISTRATION

Boys and Girls
4-12 yrs. old
Register from 9-5
on Sat. Feb. 14
at
Snyder Savings and Loan
$15 per child

# Classified Ads

## 6th DAY IS FREE

Call 573-5486

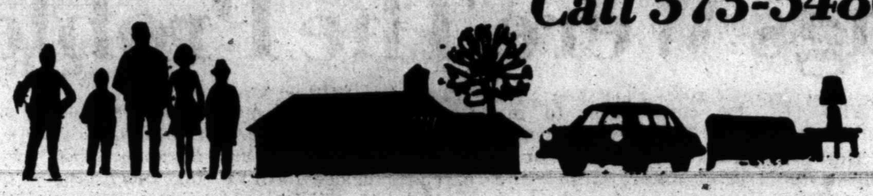

### PUBLIC NOTICES 010

CITATION BY PUBLICATION
THE STATE OF TEXAS
TO: George S. Baugh, William A. Baugh and Jesse Baugh, if living, and if dead, their legal representatives and their unknown heirs; the legal representatives of the unknown heirs of George S. Baugh, William A. Baugh, and Jesse Baugh, if such unknown heirs are dead; the unknown heirs of the unknown heirs of George S. Baugh, William A. Baugh and Jesse Baugh, if the unknown heirs of the unknown heirs of George S. Baugh, William A. Baugh and Jesse Baugh are dead, Defendants, Greeting:
YOU (AND EACH OF YOU) ARE HEREBY COMMANDED to appear before the 132nd Judicial District Court of Scurry County at the Courthouse thereof, in Snyder, Texas, by filing a written answer at or before 10 o'clock A.M. of the first Monday next after the expiration of forty-two days from the date of the issuance of this citation, same being the 9th day of March A.D. 1981, to Plaintiff's Petition filed in said court, on the 20th day of January A.D. 1981, in this cause, numbered 13,333 on the docket of said court and styled Jimmie Lynn Wadleigh, Plaintiff, vs. George G. Baugh, William A. Baugh and Jesse Baugh, Defendants. A brief statement of the nature of this suit as follows, to-wit: Trespass to Try Title Suit filed by Plaintiff against Defendants on all of Lot 1 and the North 130 feet of Lot 2, both in Block 55 of the Blankenship Addition to the City of Snyder, Scurry County, Texas, as is more fully shown by Plaintiff's Original Petition on file in this suit. If this citation is not served within ninety days after the date of its issuance, it shall be returned unserved. The officer-officer executing this writ shall promptly serve the same according to requirements of law, and the mandates hereof, and make due return as the law directs.
Witness, Polly Underwood, Clerk of the 132nd District Court(s) of Scurry County, Texas. Issued and given under my hand and the seal of said court at Snyder Texas, this the 20th day of January A.D. 1981.
Polly Underwood, Clerk
132nd District Court
Scurry County, Texas
By Polly Underwood

CLASSIFIED ADVERTISING
RATES & SCHEDULES
15 WORDS MINIMUM

| | |
|---|---|
| 1 day per word | 13¢ |
| 2 days per word | 24¢ |
| 3 days per word | 31¢ |
| 4 days per word | 40¢ |
| 5 days per word | 46¢ |
| 6th day | FREE |
| Each additional day 6¢ per word | |
| Legals, per word | 10¢ |
| Card of Thanks, per word | 10¢ |

These rates for consecutive insertions only. All ads are cash unless customer has an established account with The Snyder Daily News. No refund will be made on ad after appearing in paper.
The Publisher is not responsible for copy ommissions, typographical errors or any unintentional error that may occur further than to correct it in the next issue after it is brought to his attention.
ERROR
The Daily News cannot be responsible for more than one incorrect insertion. Claims cannot be considered unless made within three days from date of publication. No allowance can be made when errors do not materially affect the value of the advertisement.
All out of town orders must be accompanied by cash, check or money order. Deadline 4:30 Monday through Friday, prior to day of publication. Deadline Sunday, 4:30 p.m. Friday.

### LOST AND FOUND 070

FOUND 28 miles out on Lubbock Hwy. Rust & black striped Bird Dog with orange belted collar. Notched ears. Call 573-0616 after 4.

FOUND AROUND Feb. 5: Young male boxer. Fawn color with white markings. Call 573-0473 after 5.

### PERSONAL 080

AGES 12 to 20. Do you have a drinking or drug problem in your family? If so and you need or want help call us the Alateens, 573-5337 or 573-8180 night or day!

DRUG & ALCOHOLISM information. Education-family consultation center. 2425 College, Room 104, Wallace Bldg. 24 hour call, (915) 573-3233.

LIFT A FINGER. Report child abuse. 1-800-292-5400 toll free statewide child abuse hotline.

Use Snyder Daily News Classified Ads 573-5486

### VEHICLES 090

1979 CHEVY LUV pickup, 17,000 miles, $4800.00: and 1974 Honda CL 360, $800.00 call 573-5150.

CHEAP TRANSPORTATION. 1968 Rambler. Running gears excellent, needs carburetor work. $200.00 and drive it away. 3011 40th, 573-4110.

79 CHEVROLET Impala. Like new. 30,000 actual miles. 1978 Chevrolet Impala. Clean. 72 Ford Galaxie 500. One owner car. If interested call 573-8469.

1978 FAIRMONT. Air, automatic transmission AM-FM stereo, 6 cyclinder, 20 mpg. New tires, 44,000 miles. Good condition. $3725. See at 3601 Jacksboro. 573-6318 days; 573-3185 evenings, weekends.

FOR SALE: 1979 Ford pickup. Excellent condition. Air, power, dual gas tanks. 573-0795 after 4 p.m.

1979 FORD Lariet. 4 wheel drive. All extras. $7200 firm. Call 573-0404 after 6 p.m.

FOR SALE: 1976 Delta Royale Oldsmobile. Contact Miller Robinson, 573-3730.

FOR SALE: 1970 Ford XLT. LWB, excellent condition. $1100. 3011 40th. Call 573-4110.

1961 INTERNATIONAL SCOUT 4x2. V-6 Buick powered, detachable cab, good rubber, solid transportation, $650.00. 573-0026.

1975 LUV pickup. Air conditioned. Price reduced. $2400. Call 573-3428.

1968 MERCURY Montego convertible. All original. Driven every day. Other good stuff. Keith Martin, 573-3424.

67 MUSTANG. PS, air, AM-FM stereo 8-track. Perfect condition. Just right for graduate or 1st car. Call 573-3387 after 6.

PRICE REDUCED! MUST SELL. 1978 Thunderbird. One owner. New tires. 38,000 miles. Super excellent condition. $4,350. Make offer. 573-6917, 573-0586, 573-3348.

FOR SALE: 1968 Oldsmobile. $350. Good condition. See at 2707 38th or call 573-9425.

**NOTICE TO CLASSIFIED AD CUSTOMERS**

**All ads are cash unless customer has an established account with The Snyder Daily News. Ads may be taken over the phone so that they may be processed but payments must be made prior to publication.**

FOR SALE: 1977 Good Times van. See at 5306 Etgen Blvd. or call 573-4268 after 6 p.m.

### MOTORCYCLES 110

FOR SALE motorcycle 1977 YZ 125 Yamaha dirt bike 425, call 573-2985.

1974 HONDA 750. $1000.00 3011 40th. Call 573-4110.

### AIRPLANES 120

1976 GRUMMAN American Cheetah. 4 place, IFR equipped. 900 hours, fresh annual. Full or part-time interest. 573-6318.

### OILFIELD EQUIPMENT 130

FOR SALE: White Super Samson & black poly pit liners. Call Construction Ahead, 267-6821, 267-1353.

### BUSINESS OPPORTUNITY C 140

FOR SALE: Sign engraving & rubber stamp business with some already established clientele. Tremendous potential for retail & wholesale. Excellent for full or part-time business. Call 573-3553.

### BUSINESS SERVICES 150

CONCRETE WORK
Edwin Galyean
Small to large jobs &
Heavy Duty Commercial
573-8264

CARPENTER WORK. 25 years experience. Call 573-5929.

DUMP TRUCK & front end loader. Free estimates. Don McAnelly, 573-3136.

FOR ELECTRICAL wiring. Call Ed Blocker, 573-7578.

HAVE WELDER WILL TRAVEL. CALL 573-6989.

INCOME TAX Service. Jerry Clift, Hermleigh. Call 863-2460, Mon., Tues. & Sat.

IDEAL EXTERIORS. Colorado City. Vinyl siding, storm windows & doors. 100% financing. Collect: (915) 728-2686, 9:00-5:00, (915) 728-5669 after 5 & weekends.

M & S DRILLING CO. INC. Water well drilling, pump repair. Toby Morton, 573-9697, Ray Sorrells, 573-8951.

PAINTING-CEILING tile-paneling. Small jobs. Tractor repair. Free estimates. Harvey Stout, 573-3857.

PIANO TUNING & repair. Discounts are available. Ray Wood, P.O. Box 52, Big Spring, (915) 267-1430 or 394-4464.

Registered Public Surveyor. E&S Surveying Co. Phone 573-6832.

TERMITES, ROACHES
SPIDERS
Tree & Weed Service, Etc.
573-7133
Alexander's Pest Control

WATERWELL SERVICE
Windmills & domestic pumps. Move, repair, replace. Tommy Marricle, 573-2493 before 8 a.m. & after 6 p.m.

WEST TEXAS
REPAIR SERVICE
Plum., heat. & a-c repair
Res., bus., farm & ranch
24 hr. emergency service
PHONE 573-2466

Use Snyder Daily News Classified Ads 573-5486

### EMPLOYMENT 160

LOOKING FOR secretary for doctor's office. Must have knowledge of typing, accounting & insurance filing. Call 573-4231.

ASSISTANT MANAGER for small AAA motel. Non-smoker. Must like meeting people. Living quarters & generous salary & incentives. One weekend off per month. Send references, work experience & background to Box 1088, Snyder, Texas 79549.

FRONT HELP wanted. Apply in person Only. Penny Lane, 3030 Varsity Square.

HELP WANTED!
Experienced cat operator. Salary depending on experience. Call 573-5473.

HELP WANTED: Cook, 10:30 a.m. till 5 p.m. Good pay. Apply in person. Sweet Shop, 2505 Ave. G.

NEED A JOB? See Snyder Employment Service. Room 103, Wallace Bldg. Phone 573-9472.

NEW EQUIPMENT with enclosed cabs. Need experienced dozier, blade & backhoe operators. Also tank truck drivers. Call office, 856-4921, ask for Jim or Flint.

NEED CASHIER & driveway attendants. Immediate openings. Apply in person anytime. Rip Griffin's Truck Stop.

ROUTE SALESMAN to relocate in Hamlin. Must be honest, dependable, self-starter, able to meet public, neat appearance. Benefits include above average salary, company paid life & hospital insurance, pension plan & stock program. Gandy's Dairies, 200 Florida, Sweetwater, Texas. Contact Bill Hook (915) 235-2248.

TAKING APPLICATIONS for salesperson. Apply in person at Snyder Nursery. 573-6892.

WANTED: WEEKLY housecleaning, yard work & gardening on your off hours. In exchange for a 2 bdrm. fully carpeted home. Fully furnished. Large appliances. Garden privileges on C-City. Hwy. Call 573-6066.

NEED WELDER with 2 years experience in oilfield. Also need welder's helper. Call 573-2861 or come by Rhodes Welding on Lamesa Hwy.

### POSITION WANTED 161

PART-TIME or temporary. Experienced secretary or computer operator. Call 573-4166.

### INSTRUCTION 180

CROCHET LESSONS. Tues. - Fri. 10-12. Call between 9 a.m. & 1 p.m. Homemade gifts for sale. Dorothy Kropp, 3402 Kerrville. 573-2874.

### WOMAN'S COLUMN 210

Gold Bond Stamps
Accepted In Trade
The Rummage Room
1921 25th St.
Tues. - Sat. 1-5
573-5525

NEED CHRISTIAN woman to live-in & care for three children. Some housework. 573-8789 after 5.

PERSONAL LOANS $10-$100 to working men and women. Call Shirley at Timely Finance, 2409 Ave. R.
573-9335

WILL BABYSIT Friday nights, Saturday or Sunday. Call 573-3698.

### FARMER'S COLUMN 220

CUSTOM PLOWING. Call 573-6670.

COMPLETE HORSE service available - breaking, training, shoeing & trimming. Kent Mills, 573-2073.

FIVE YEAR OLD THOROUGHBRED MARE. No papers. Approximately 14 hands. Phone 573-2974 or 573-7586.

GOOD HAY in barn. Alfalfa $4, sweet hay grazer $3. In lots of ten or more bales. McBeth, 573-0548.

10% OVER COST SALE!
Pre-fab ready to erect custom steel buildings for farm commercial, or home! For information call 573-3355.
MATREX
CONSTRUCTION CO.

RACING R.O.M. 3 year old sorrell stallion by Dixie Saint AAA. Out of Jet Deck granddaughter. Good natured, good handling. Sound for racing or barrels. Is now in race training. $5,000. Also 4 year old AQHA sorrell gelding. Would make a roping horse. Out of same mare & by Deck A Cards. $1500. Big Spring, 263-2601 after 10 a.m.

TWO MILK cows for sale. 2001 22nd St. Call 573-9941.

### SPORTING GOODS and SUPPLIES 240

CHANNEL CATFISH Fingerlings. Booking orders now for spring delivery. Douglass Catfish Farm, Sylvester. (915) 993-4644.

CAB-OVER CAMPER. Fits long wide bed. Has stove & refrigerator. Sleeps 6. Butane operated. $600. Call 573-5384.

### RECREATIONAL VEHICLES 250

CORTEZ MOTOR home. Excellent mechanically. Good tires, 3 new batteries, 2 way air. All the other goodies. $5,000 cash. 2906 42nd St. evenings.

1973 TRAIL BOSS travel trailer. Call 573-0097.

### MERCHANDISE 260

Antique clocks, lamps, furniture, best investment in America today! LAY-A-WAY—WE FINANCE. REFINISH, VENEER FURNITURE. CLOCK REPAIR. WE BUY ANTIQUE CLOCKS, LAMPS, FURNITURE, ETC.
HOUSE OF ANTIEKS
4008 COLLEGE
PH. 573-4422
9-12 2:30-6

APPROXIMATELY 5000 new bricks for sale. $70 per 1000. Job site, Westridge Apts., 100 37th.

52" DIRECT drive ceiling fans with wooden blades & light kit. $199.95. Head Heating & Air Conditioning, 2401 Ave. T. 573-3907.

10' GLASS show case, $100. Call 573-9125.

I BUY used furniture. Jim Lemons, 573-0809.

MESQUITE FIREWOOD for sale. Cord & ½ cord. Delivered & stacked. Call (915) 965-3411.

RENT TO OWN
NEW 25"
CURTIS MATHIS
COLOR CONSOLE TV
OR HOME
ENTERTAINMENT CENTER
Dollar TV
& Rental
573-4712

**MISS YOUR PAPER?**

Your Snyder Daily News should be delivered Monday through Friday by 6:00 p.m.

On Sunday by 8:00 a.m.

Your carrier strives to give prompt service, but should your paper be missing... please call 573-5486 Weekdays before 6:30 p.m. Sunday before 9:30 a.m

By Carrier:
1 Year — $38.50
6 Months — $19.80

By Mail In County:
1 Year — $26.35
6 Months — $15.80

**WIN A FREE 1-YEAR SUBSCRIPTION TO THE SNYDER DAILY NEWS**

PERSONS SUBSCRIBING OR RENEWING SUBSCRIPTION FOR 6-MONTHS OR MORE DURING FEBRUARY WILL HAVE A CHANCE FOR A FREE 1-YEAR SUBSCRIPTION. DRAWING TO BE HELD FEBRUARY 28, 1981

CLIP COUPON & BRING TO THE SNYDER DAILY NEWS, 2103 25th OR MAIL TO P.O. BOX 949 TODAY.

NAME _____
ADDRESS _____
CITY _____
STATE _____ ZIP _____

A SIMILAR DRAWING WILL BE HELD EACH MONTH

HELP US GROW

**Walls**

Would you like to have a part in making the finest insulated garments in the country? Walls is offering you an opportunity to become part of the team. Help us grow!

SEWING MACHINE OPERATORS
INCENTIVE PAY IN ADDITION
TO BASE WAGES

*Top Wages
*Excellent Company Benefits
*Nine Paid Holidays
*Two Weeks Paid Vacation
*Paid Hospital, Medical, Life
*Paid Retirement and Profit Sharing
*Discount In Outlet Stores

Apply in Person.
WALLS INDUSTRIES, INC.
1600 Scott Street
Snyder, Texas 79549

We are Proudly An Equal Opportunity Employer M/F

**EXCELLENT OPPORTUNITY**

If you are experienced in Refinery Operations, or Refinery turnarounds or have an oil related work history with a good performance record, and desire an opportunity for a career position with a dynamic and growing company, contact our personnel coordinator, Dwayne Kissick, at:

PRIDE REFINING, INC.
P.O. BOX 3237
ABILENE, TX. 79604
(800) 592-4751

Excellent Wages — Life Insurance
Hospitalization — Credit Union
Paid Vacation — Paid Holidays
Company Funded Pension Plan
Equal Opportunity Employer

**CONTRACTORS NOTICE OF TEXAS HIGHWAY MAINTENANCE WORK**

Sealed proposals for contract mowing on various tracts in Borden, Howard, Scurry, Mitchell, Nolan and Fisher Counties will be received at the State Department of Highways and Public Transportation, P.O. Box 150, Abilene, Texas 79604, until 10:00 a.m., Monday, February 23, 1981, and then publicly opened and read.
Specifications and proposals are available at the office of Nelson Shave, District Maintenance Engineer, Abilene, Texas, and at the respective County Maintenance Construction Supervisor's office.
Usual rights reserved.

# Classified Ads

FOR SALE: 2", 4" & 6" oilfield pipe, roofing felt, $8.95 per roll, 3'x30' sheet iron. 817 Lamar, Sweetwater, Tx. 235-2221.

169' of new, unused 6' high, privacy wood fencing. Must sell. Call 573-6796.

**10% OVER COST SALE!** Pre-fab ready to erect custom steel buildings for farm commercial, or home! For information call 573-3355.
**MATREX CONSTRUCTION CO.**

QUARTERHORSE mare in foal, 8 year old, 3 year old Filly, Tandem stock trailer, gas generator, 18 hp Evinrude motor, 2 wheel garden tractor, lots of boys & girls clothes, 8-16. Keith Martin, 2 mi. north of Union on 1609.

SEWING MACHINE & vacuum cleaner repair. New & used machines for sale. C. C. Allen, 573-6171.

STEVENS SEWING MACHINES. New Home, Electrolux cleaners. Repair all makes. Bargains. Local 863-2224, Sweetwater, 235-2889.

**SEVEN CYCLE Catalina electric dryer. Used 4 years. $100. Call 573-8446 after 6.**

UPRIGHT BOTTLE coke machine, antique hickory shaft golf clubs. Keith, Martin, 2 miles north Union.

WATERLESS COOKWARE. Stainless, multi-ply. Home demonstration kind. Lifetime guarantee. Still in box. Selling, $250. 1-303-574-4345.

## DOGS-PETS, ETC. 290

AKC REGISTERED White German Shepherd puppies for sale. Call 573-9941.

CHIHUAHUA puppies for sale. Call 573-6177.

FOR SALE: AKC Scottish Terrier puppies. 6 weeks old, wormed. Call 573-7089.

POODLE SHOP. Poodle grooming. 4 blocks east of Clairemont Hwy. on Hargrove. 573-3921 or 573-4497.

PITT BULLDOG puppies for sale. 6 weeks old. Call 573-8692.

TO GIVE away. Large male dog. See at trailer house behind Rip Griffin's Truck Stop.

## GARAGE SALES 310

Garage Sale
1101 17th
Saturday 10-5

## WANTED TO BUY 320

NEWLY MARRIED couple wants to buy good used furniture & appliances. 573-8442 or 573-0795 after 4.

## RENTALS 330

HOUSE IN COUNTRY for rent. Two miles east. Three large rooms & bath. Has own water & sewer. Kitchen furnished. $50 deposit & references. $150 per month. Call 573-0548.

NICE TWO bdrm. furnished apartment on Coleman St. Water & SCAT paid. $185 a month, $100 deposit. Call 573-6525.

FURNISHED & unfurnished 1 & 2 bdrm. apartments. $100 deposit required. Call 573-3553 or 573-6150.

MOBILE HOME space for rent. FHA approved. Call 573-9001.

NICE 1 bedroom house for rent. Call 573-6803 after 6 p.m.

OFFICE SPACE for rent at 1822½ 26th. Call 573-6911.

QUIET COUNTRY living. Large trailer spaces for rent. Clairemont Hwy. 573-0459, 573-6507.

**THE BUNKHOUSE ROOMS** available, all utilities paid. Go by 26th & Ave. F. 573-9123, 573-5761, 573-8341.

TWO BDRM. apartment for rent. In downtown area. Call 573-3285.

TWO COMMERCIAL buildings for rent or lease. Corner College & 37th St. Call Bill Early, 573-5285.

## MOBILE HOMES 340

CASH FOR your 2 year or older mobile home. Call 573-9001.

FOR SALE: 1974 14x52 mobile home. Call (817) 743-3372.

MOBILE HOME parts catalog. Send 30¢ in stamps. Abilene Mobile Homes, 4618 N. 1st, Abilene, Texas 79603.

1979 WESTCHESTER 14x60. Furnished, refrigerated air, 2 bdrm. 1 bath. Call 573-9933; after 5, 573-2346.

## REAL ESTATE 360

FOUR RENT houses for sale by owner. Call 573-8651 days, 573-0709.

**STEVENSON REAL ESTATE**
573-5612
4102 College

**COLONIAL HILLS**..just listed..2904 34th..$59,500.00.
**COMMERCIAL PROPERTY**..3 bldgs. for sale on the square.
**FARM LAND EAST**..approx. 384 acres..immediate possession.
**KERRVILLE**..extra nice 3 bedroom, 2 bath..3603 Kerrville.
**NORTH OF TOWN** ..one of loveliest homes with 3½ acres that includes barn, pens, etc.
**WEST OF WEST ELEMENTARY**..3604 Irving..assume FHA loan..plus good down payment..owner carry balance.
**COLONIAL HILLS**..3004 Denison..assume loan..then pay approx. 15% down..owner carry balance..total price $55,000.00.
**IRA**..two story brick.. $55,000.00.
**WEST SNYDER**..on Ave. T..large home..10% down..owner carry.

Days 573-5612
NIGHTS AND WEEKENDS
PAM HESTER 573-0466

**Richardson REALTY**
1908 26th Street
573-6306

**SHARP** - 2 Br. 2 bath, excellent condition.
**CLOSE IN** - 3-1½-2 cp. on 2 Ac. Good buy!
**FIVE ACRES** - and spacious 3-Br. home on hilltop.
**EAST** - 3-1½-1. Extra clean, "ideal" first home.
**CUSTOM BUILT** - 2-2-2, choice location, lotsa extras.
**70 AC.** - Roby Hiway.
**OTHER LISTINGS AND ACREAGE - CALL US.**

Reta Graham ..... 573-6917
Joy Early ..... 573-3388
Mike Ezzell ..... 573-2136
EddieJo Richardson . 573-3990

Use Snyder Daily News Classified Ads 573-5486

**611 East Highway JACK & JACK Realtors**
573-8571
573-3452

BEAUTIFUL 2-STORY HOME..located on 10 acres, edge of town, 5 bedrooms, all built-ins, 2 car garage, innercom system, brick & iron fence, 8' x 20' cellar with inside entrance, pop-up sprinkler system. Sidewalks all around house, many more extras. 2 water wells. A lovely home. Shown by appointment only. $145,000.00.

IDEAL BUSINESS OPPORTUNITY..Grocery store in good location doing excellent business. Includes building, fixtures & stock. 18 ice boxes, well equipped. Recently remodeled. Owner will carry paper with cost of stock as down payment.

**A REAL QUALITY HOME**...3 bedr, 2 bath, extra large rooms, all the extras. Corner lot in Bassridge.
**HIGHLAND PARK**...3 bedr. 2 bath, living and den, fireplace. Only $40,000.
**CLOSE TO STANFIELD**...3 bedr. 2 bath brick, large den-dining combination, double carport, includes extra lot 50'x150'. $49,500.
**JUST LISTED**...3 bedr. 2 bath brick with formal living room, den with fireplace, lovely landscaped backyard, close to ball parks. $70,000.
**IDEAL STARTER HOME**...Cute 3 bedr. frame house on East 32nd. Excellent condition.
**ONLY $16,500**...2 bedr. 1 bath with extra large kitchen. New roof.
**NICE NEIGHBORHOOD**...3 bedr. 2 bath, nice carpet, dining area, garage. Only $33,000.
**LARGE OLDER** home in Old West Snyder, 3 bedr. 2 bath brick, double garage. $53,000.
**CLOSE TO EAST** Elementary...3 bedr. brick with living and separate cozy den. Only $39,500.

*These are only a few of our listings, please call us for information on others.*

Joyce Reaves ..... 573-8619
Joan Tate ..... 573-8253
Kathy McFaul ..... 573-8319
Howard Jones ..... 573-3452
Dolores Jones ..... 573-3452

**Elizabeth Potts**
573-8505 Realtors 573-2404

THIS IS IT - Large 2-1-1 - 3701 Dalton - 29,500.
GREAT FIRST HOME - 2--1-1-new carpet - 20's.
BEAUTIFUL HOME - 3 bed-2 bath-2c gar. - Call today!
CUSTOM BUILT - Large 2-2-2 - Nice! See today.
STARTER HOME - 2-1-den - 3782 Ave. V - 20's.
ACREAGE - 35A. cultivated - 15A cleared - 20A pasture.
OWNER WILL FINANCE - Lg. 3-2-3 - Low 50's.
JUST LIKE NEW - 3-2-2 - 5308 Etgen.
SEE TODAY - 2 bed-1 bath-den-din.-util. - 30's.
MOBILE HOME AND LOT - 2 bed-2 bath. - Only 10T.
EQUITY AND ASSUME - 2 bed-1 bath mobile home.
APARTMENTS - 4 units - Call for information.
EDGE OF TOWN - 3-2-brick-roping arena-:pens - 40's.
COUNTRY LIVI SOLD:-barns & pens on 10 acres.

Margaret Birdwell 573-6674 — Temi Holladay 573-3465
Wenona Evans 573-8165 — Elizabeth Potts 573-2404

College Avenue & 30th

BUYING? OR SELLING?
5 BR 3 bath, two story, remodeled, good condition. Owner will carry the paper. 2403 Ave. N.
2 BR, 1 B. Good buy in Stanfield area.
9.5 Acres. Mobile home, large bldg. Good well. East of town.
120 A; south all in cult. Good well. $550.
80 A. Good house, $58,000.
BEAVERS REAL ESTATE
Office 573-9472
Virginia Elme 573-3713
Jean James 573-9705

HOUSE FOR SALE. 3102 Hill Avenue; 2 bedrooms, carpeted living and dining rooms, tile bath, new air conditioning and central heating, double car garage, covered patio, gas grill and light, beautiful backyard. Owner will finance. If interested, call 573-6238 for appointment. Total price, $35,000.00.

NICE 2 bdrm. house for sale to be moved. New paneling, carpet, aluminum siding. Call 863-2214.

STOCK FARM for sale. 1,277 acres, 370 farm. Scurry County. Call 573-2856.

**LOIS GRAVES REALTORS**
573-0614
573-2540
3905 College

NEW LISTING
Charming 2 bedoom 2 bath home. Nice living room - separate den. Range & dishwasher, new carpet. Plus lovely fenced yard with glass enclosed patio. 3006 39th. SOLD

NEW LISTING
Cozy 2 bedroom brick home with nicely landscaped yard. Large storage building. Excellent location. 2502 30th. SOLD

SMALL ACREAGE
With lovely 3 bedroom - 2 bath brick home – all the extras. Call for information.

CAN'T BEAT THIS ONE
Small acreage with large 3 bedroom, 1½ baths. Good water well. Edge of town. Owner will finance at 10% interest.

Mike Graves ..... 573-2939
Annette Waller ..... 573-9467
Lois Graves ..... 573-2540

# In A Fix For Shooting At Would-Be Burglars

PETER MATTIACE
Associated Press Writer

VINELAND, N.J. (AP) — Manuel Marin says he fired his .38-caliber revolver only to defend his house from burglars who wanted to steal his stereo, his jewelry and his guns.

His first shot drilled through his dining room floor and sent the intruders running, Marin says. Two more out a window hit their getaway car before they could get to it.

"This man, Manuel, he's very good with guns," Raul Rodriguez, his foreman and neighbor, said. "He practices every week. He could have killed them easily, you know. But he didn't and now he's in trouble."

Marin, 40, printer and part-time grocery clerk, husband and father of two teen-agers, goes on trial in April on two felony counts of aggravated assault. Conviction could send him to prison for up to 18 months and fine him $7,500.

The two people charged with the Dec. 8 incident — Heribeto Torres, 18, and Aorica Dee Dix, 30 — will be tried in April on burglary and theft charges. They could receive up to 10 years in jail and a $100,000 fine.

The Marin break-in was a no more than a two-bit burglary in this prosperous farming and suburban area 50 miles south of Philadelphia. But Marin's arrest made front-page news in New Jersey newspapers, and an Associated Press story prompted letters of support from across the country.

No one was wounded in the incident, but Cumberland County authorities say a homeowner may not use deadly force against burglars on the run.

"I can appreciate the public's reaction: 'My home is my castle and I can do what I want,'" county Prosecutor Kenneth Pagliughi said in defending the grand jury charges against Marin.

"But...the public is under a misconception concerning the use of deadly force in defense of one's premises. I'm not saying to people you can't do that, but if you do the law says you're going to have to justify it. I didn't write these laws, but I'm under a duty to apply these laws."

Marin said, after working the overnight shift, he was asleep the morning of Dec. 8. When he woke up sometime after noon, he noticed a maroon sedan parked on the street. The man and woman inside seemed to be studying Marin's house.

Standing in the kitchen, Marin watched as the man walked up the long driveway to the front door, paused, walked back to the car, then drove off.

Marin knew the man. He was married to a woman who worked with Marin's wife, Dalia. The couple had visited the Marins several months earlier.

Shortly after 2, the maroon car pulled into the driveway.

"I saw the guy and the girl come out of the car and go around to the back door," Marin told officers. As he called police, Marin was also readying his .38-caliber Roger Security-Six revolver.

Marin stood silently in the kitchen while the intruders jimmied a lock, tiptoed into the living room and quietly moved Marin's stereo system into the middle of the floor. They crept upstairs and rummaged through a jewelry box, grabbing earrings, a watch, even a teen-ager's dental braces. Marin waited.

"I stood in the kitchen with the gun," Marin told police, "and they came downstairs and toward the kitchen. I said, 'Hold it right there.'"

Instead, the startled couple sprinted for the porch.

"They ran away and I shot one bullet into the floor," Marin told police.

The pair scrambled outside, screaming. Marin said he moved to a window and saw them rounding the house. Turning his pistol toward the driveway, Marin shot twice at the maroon car.

Patrolman Steven Schneider found the car abandoned, with two flat tires, a quarter mile from Marin's house. Several dozen yards away, he arrested Torres and Miss Dix, sweating and out of breath. The officer said Marin identified the two "immediately and without hesitation."

Then, as officers interviewed Marin, Schneider said the word came down: the county prosecutor advises that Marin be charged for firing at the pair. He was booked on two charges of "knowingly, under circumstances manifesting extreme indifference to the value of human life, pointing a firearm at the victim and firing it three times."

Reliable sources close to the case, who asked not to be identified, said Marin was indicted for the two outside shots, not the one fired in his house.

"Look, a policeman can't even shoot under these circumstances. There was no self-defense here. These people were no threat as they ran away in broad daylight," one source said.

Further, sources said, Marin knew one of the intruders and could have identified him later.

## Gets 10 Years For Arson

HOUSTON (AP) — A woman prosecutors say set fires on the 32nd floor of a downtown skyscraper to enhance sexual pleasures has drawn a 10-year probated sentence for arson.

Pauline Sandoval, 19, received the sentence Thursday from visiting state District Judge C.V. Milburn of Odessa.

Prosecutor Brad Beers said four fires set last May in a closet on a Houston Center office tower caused about $6,000 in damages.

Beers said arson investigators were told the first fire was set so the woman could report it to superiors and receive a pay hike but that she set three later fires after realizing she could achieve sexual pleasure while smelling smoke and thinking of her boyfriend.

## Bulletproof Vests

HOUSTON (AP) — Houston Fire Department officials believe their paramedics and emergency medical technicians may be the first in the nation to wear bulletproof vests.

Fire Chief V.E. Rogers said the 150 vests were issued last week because of frequent shooting and knife threats.

## Midday Stocks

NEW YORK (AP) -Morning stocks:

| | High | Low | Last |
|---|---|---|---|
| Alcoa | 63⅝ | 63¼ | 63½ |
| Am Airlin | 11½ | 11¼ | 11⅜ |
| Am Motors | 4 | 3⅞ | 3⅞ |
| Amer T&T | 51¾ | 51½ | 51⅝ |
| ArmcoInc | 33¼ | 33⅛ | 33¼ |
| AtlRichfl s | 57⅝ | 56⅞ | 57⅜ |
| Beth Steel | 24½ | 24¼ | 24¼ |
| Boeing s | 35½ | 35⅛ | 35⅜ |
| Borden | 26 | 26 | 26 |
| Brit Pet | 37⅝ | 37⅜ | 37⅝ |
| Buringt Ind | 20⅝ | 20⅜ | 20⅝ |
| CaterpTr | 56 | 55¾ | 55⅞ |
| Celanese | 64⅝ | 64 | 64 |
| Chrysler | 6 | 5¼ | 5¼ |
| CitiesSvc s | 43⅝ | 43⅛ | 43⅜ |
| CocaCola | 34 | 33⅞ | 34 |
| ConocoInc | 57¼ | 56⅞ | 57 |
| DowChem | 34⅝ | 34⅜ | 34½ |
| duPont | 45¾ | 45½ | 45⅝ |
| EastnAirL | 7⅛ | 7¾ | 7⅛ |
| East Kodak | 69⅝ | 69⅛ | 69⅜ |
| ElPaso Co | 22⅛ | 21¾ | 22 |
| Esmark | 55⅜ | 54⅞ | 55¼ |
| Exxon | 71⅞ | 71⅜ | 71½ |
| Firestone | 10⅛ | 10 | 10 |
| FordMot | 19⅞ | 19⅝ | 19¾ |
| Gannett s | 38½ | 38⅛ | 38⅛ |
| GnDynam s | 33 | 32⅝ | 32⅞ |
| Gen Elec | 62¼ | 62 | 62 |
| Gen Food | 30⅝ | 30⅜ | 30⅜ |
| Gen Motors | 49¼ | 48⅞ | 49 |
| GenTel&El | 25⅞ | 25⅝ | 25⅝ |
| Gen Tire | 21⅞ | 21⅝ | 21¾ |
| Goodrich | 22½ | 22½ | 22½ |
| Goodyear | 18 | 17⅞ | 17⅞ |
| GtAtlPac | 6⅛ | 5⅞ | 6 |
| Gulf Oil | 38¼ | 38 | 38⅛ |
| Gulf StaUt | 10⅝ | 10½ | 10½ |
| HarteHnk | 32 | 32 | 32 |
| Honeywell | 101¾ | 100¾ | 100¾ |
| HoustInd | 26¼ | 26 | 26 |
| HughesTool | 73½ | 72½ | 73½ |
| IBM | 62⅛ | 61⅝ | 61⅞ |
| Int Paper | 42⅝ | 42½ | 42½ |
| Johns Manv | 22½ | 22 | 22⅜ |
| Johnsn John | 95¼ | 94⅞ | 95 |
| K mart | 18⅛ | 17⅞ | 18⅛ |
| Kennecott | 23⅞ | 23¾ | 23⅞ |
| Litton Ind | 72½ | 71½ | 72 |
| MaratOil | 59¼ | 59 | 59 |
| Martin M | 66⅝ | 66½ | 66½ |
| Mobil | 70 | 69⅝ | 70 |
| Monsanto | 71½ | 71 | 71 |
| Penney JC | 23⅛ | 22⅞ | 23 |
| Phelps Dod | 34 | 33¾ | 33¾ |
| PhillipsPet | 46⅞ | 46½ | 46⅝ |
| Polaroid | 24¾ | 24½ | 24¾ |
| Proct Gamb | 67 | 66⅝ | 66⅝ |
| PubS NwMx | 20⅛ | 20⅛ | 20⅛ |
| RCA | 27⅞ | 27⅝ | 27¾ |
| Safeway Str | 31⅜ | 30⅞ | 30⅞ |
| SantaFe Ind | 86⅝ | 85¼ | 85½ |
| SearsRoeb | 15⅞ | 15⅜ | 15⅜ |
| ShellOil s | 46⅛ | 45¾ | 45¾ |
| Singer Co | 14⅝ | 14⅜ | 14⅜ |
| Sony Corp | 15¼ | 15⅛ | 15⅛ |
| Sou Pac | 38¾ | 38⅜ | 38⅜ |
| SouUnCo s | 24⅞ | 24⅛ | 24⅛ |
| StdOil Cal | 91 | 89⅞ | 90¾ |
| StdOilCal wi | 46 | 45½ | 45⅝ |
| StdOilInd s | 67½ | 66⅝ | 66½ |
| StdOilOh s | 57 | 56¼ | 56½ |
| SunComp s | 40⅝ | 40⅛ | 40⅛ |
| Texaco Inc | 40 | 39¾ | 40 |
| TexComBn s | 33¾ | 33⅜ | 33⅜ |
| Texas Inst | 115⅝ | 115⅛ | 115⅝ |
| Tex Util | 17⅜ | 17⅛ | 17⅛ |
| Texasgulf | 52½ | 51¾ | 52½ |
| TimeInc | 55⅛ | 55⅛ | 55⅛ |
| TW Corp | 20 | 19⅝ | 20 |
| TylerCp | 22¾ | 22⅜ | 22⅜ |
| UAL Inc | 21¾ | 21½ | 21¾ |
| UNC Res | 14½ | 13½ | 14¼ |
| Un Carbide | 53⅞ | 53⅝ | 53⅝ |
| UnPacCp s | 65⅛ | 64⅝ | 64⅝ |
| Uniroyal | 6¾ | 6⅝ | 6⅝ |
| US Steel | 27⅝ | 27½ | 27½ |
| Westgh El | 28⅜ | 28¼ | 28⅜ |
| Xerox Cp | 56¼ | 56 | 56⅛ |

## Cotton

NEW YORK (AP) — Cotton futures No. 2 were lower at midday dealings today.

The average price for strict low middling 1 & 1-16 inch spot cotton advanced 107 points to 82.25 cents a pound Thursday for the nine markets, according to the New York Cotton Exchange.

Midday prices were 50 cents to $2.30 a bale lower than the previous close. Mar 88.10, May 88.95, Jul 89.00, Oct. 85.00, Dec 81.90, Mar b82.75 and May b83.25.

## Grain

CHICAGO (AP) — Wheat No. 2 hard red winter 3.86½n Thursday; No. 2 soft red winter 4.26½n. Corn No. 2 yellow 3.48½n (hopper) 3.31½n (box). Oats No. 2 heavy 2.51¼n. Soybeans No. 1 yellow 7.25n.

No. 2 yellow corn Wednesday was quoted at 3.50¼n (hopper) 3.33¼n (box).

## Perot Wins Again

DALLAS (AP) — Texas computer millionaire H. Ross Perot, who once hired commandos to spring two employees from an Iranian prison, has won another round against Iran — a court ruling that part of President Carter's deal to free the hostages was unconstitutional.

# STENHOLM SPEAKS

Continued From Page 1

the 52 hostages by Iran.

"I agree that we overdid it (their welcome home)," said Stenholm. "But it was good for this country."

He said that people needed something to rally them toward a new wave of patriotism and the release of the hostages served that purpose.

"I think the Vietnam veterans have a valid complaint that they did not receive a welcome like this," Stenholm continued. But the release of the hostages was a timely event, he said that came while Americans were searching for something to draw them together in a common celebration.

Stenholm said the Democratic Conservative Forum in Congress, which he helped organize, is getting more attention this session and that its influence will be felt in legislation. He said appointment of Congressman Kent Hance of the 19th District of Texas to the Ways and Means Committee was of special importance to the oil and gas industry.

Stenholm mingled with WTC students and a number of area citizens who turned out for a reception in the WTC Student Center before speaking briefly to the group. He was introduced by Dr. Don Newbury, president-elect of WTC, who, with his wife, Brenda, came here from Fort Worth today especially to be on hand to greet the Congressman.

Following the appearance at WTC, Stenholm went to the Scurry County Senior Center where he was to speak on the pre-noon program as the center prepared to crown its 1981 Valentine king and queen.

**NO DOWN PAYMENT!!**

A qualified veteran can get a 100% loan on these lovely new 3 bedroom, 2 bath brick homes in Park Place Addition. Come by our office and let us counsel with you on this excellent financing.

**$42,500 to $65,000**
**JACK & JACK REALTORS**
611 EAST HIGHWAY
573-3452 or 573-8571

**Treat Your Valentine To Steak & Lobster**
Special $15.95
Friday & Saturday
At
*Las Palmas*
1703 College 573-8871
Open Sundays
9:00-2:00

**CLEARANCE SALE**

1st Sale On
Women's 100% Wool, Cotton Lined Slacks
Women's 100% Cotton Corduroy Slacks
All Women's Winter Blouses
Women's Corduroy Skirts
Men's Sweater Vests

All Velours – Men's & Women's 40% OFF
All Jackets (Windbreakers) Men's & Women's 30% OFF
Men's Wool & Corduroy Slacks 40% OFF
All Sweaters 30% OFF

With Purchase Of Any Sale Merchandise—Take Advantage Of
Golf Balls At $15.00 per doz. (Limit 3)
Golf Gloves At $6.00 ea. (Limit 4)
20% Off Any & All Merchandise Not On Sale (Includes Golf Equimpent, Shoes, Spring Stock)

**Country Club Golf Shop**
Always Open to the Public

# Local Schools To Give Tests In Basic Skills

Students in the third, fifth and ninth grades of Snyder Public Schools will participate in the second Texas Assessment of Basic Skills test program this month. Testing days are Feb. 17-20 for each participating campus.

The assessment plan is scheduled once each year under requirements set by the Texas Legislature during its 1979 regular session.

Snyder students will be among 700,000 expected to take the reading, writing composition, and mathematics tests this month. Each of the tests will require a maximum of 40 to 60 minutes.

The Snyder ISD will report its district and campus summary scores to the public at a June meeting of the board of trustees, according to Bill J. Hood, district superintendent.

"However, individual student scores will be reported only to the student, parents or guardian, and the school personnel directly involved," Hood added.

"This testing program is designed to help the student and the school improve achievement. For this reason, results will be reported and used to help everyone become more effective.

"Third grade students were added to the annual testing sequence for the first time this year. The three tests will make up an annual assessment effort designed to help both state and local school officials improve their services," Hood added.

Overall student performance, both by campus and district, will be reported each year to the public through the local board of trustees.

CTB-McGraw-Hill of Monterey, Calif., will help administer the 1981 test program and develop and field-test new items for the 1981-82 series under contract to the State Board of Education. The California firm will also operate a computerized inventory of all test booklets to assure strict security at all times.

"Each test question will relate to a specific objective or skill which students are expected to learn by the time they complete the particular grade," Hood explained.

"We use the term 'criterion-referenced' simply because it is a short way of saying the answer to each question must lead back to a specific objective."

Ninth grade students who do not make a satisfactory "exit level" score may retake the test each year they remain in high school. Special help to achieve the objectives will be provided.

# Scientists Warn Asteroids May Someday Strike Earth

By HOWARD BENEDICT
Associated Press Writer

WASHINGTON (AP) — Warning that errant asteroids could one day destroy civilization on Earth — just as they may have wiped out dinosaurs — a group of scientists says man should be planning to use rockets and hydrogen bombs to deflect them back into space.

There are about 800 asteroids in deep space that could destroy most of life on our planet, and perhaps hundreds of thousands of smaller ones that could demolish a single city or region, the National Aeronautics and Space Administration's Advisory Council said in a recent report.

The only way to avoid an impending collision would be to detect the possibility far in advance and intercept the approaching body with a hydrogen bomb, the council said.

Such a project could eventually cost billions of dollars, but the council proposed a modest beginning: a few million NASA dollars to start Project Spacewatch.

The project would dedicate one large telescope to detect all asteroids and meteors larger than 30 to 60 feet in diameter whose paths cross the Earth's orbit and track them for years in case they wander onto a collision course. The observation could later be expanded to detect smaller objects with a network of telescopes, radars and satellites.

To change a collision course, the council said, a spacecraft carrying a hydrogen bomb would attach itself to the object in space and be exploded by a radio signal from the ground.

The group, assembled by NASA to explore future space projects, noted there is growing acceptance by scientists of a theory that the world's dinosaur population was erased 65 million years ago when an asteroid, perhaps six miles in diameter, struck the Earth.

The theory, proposed three years ago by Nobel physicist Luis Alvarez, is that the collision threw so much dust and debris into the atmosphere that it blocked out the sun for years, destroying plant life and plant-eating animals like the dinasaurs.

"In the 130 million years the dinosaurs roamed the Earth, they failed to develop the technology to avoid their own extinction," the council said.

## HEALTH

Lawrence E. Lamb, M.D.

### Daily aspirin controversy

By Lawrence Lamb, M.D.

DEAR DR. LAMB — My doctor prescribed aspirin once a day for me, as a preventive measure. I also take medication for high blood pressure, which is now under control. The problem is I also have trouble with my stomach from taking aspirin even though I use Ascriptin. I've had a problem with aspirin all my life. Can I stop the aspirin without getting artery disease?

DEAR READER — This is a controversial topic. As a woman you will be particularly interested to know that the evidence that aspirin is helpful in preventing strokes or heart attacks in women is meager or non-existent. There is a difference in the responses noted in women from men.

Noting that fact, the Food and Drug Administration made only one recommendation for the use of aspirin as a preventive measure — its use in men (only) who have had recurrent transient ischemic attacks (little or short strokes) or to prevent a recurrence in men who have already experienced a stroke.

Specifically, the FDA did NOT recommend aspirin to prevent strokes in men or women who had never had a stroke and did NOT recommend the use of aspirin to prevent a recurrence in women who had already experienced a stroke.

Now not all physicians will agree with the FDA recommendations but there it is. I suspect that a great deal more research will be required, trying very small doses as well as larger ones before a final conclusion about the usefulness of aspirin can be determined.

Aspirin is a good medicine and safer than most but it does have its problems. These are discussed in The Health Letter number 8-8, Aspirin and Related Medicines, which I am sending you. Others who want this issue can send 75 cents with a long, stamped, self-addressed envelope for it to me, in care of this newspaper, P.O. Box 1551, Radio City Station, New York, NY 10019.

For those who do take aspirin for whatever reason, one way to minimize (but not totally eliminate) the stomach problems is to break it into a powder and dissolve in a half cup of milk. Taking it just before eating so the food will help dilute it in the stomach will also help.

DEAR DR. LAMB — I am a 65-year-old male and have been having a spell every spring for the last four or five years with a pain in my chest and around the heart. I have a temperature between 101 and 103 for nearly a week. Last year I went to the hospital with this and the doctor told me I had pleurisy and nothing could be done for it but to let it take its course. I would appreciate it if you could tell me more about pleurisy.

DEAR READER — The pleura is the membranous lining over the inner surface of your chest and over the outer surface of your lungs. It looks a lot like kitchen plastic wrapping material. When it is inflamed, the disease is called pleurisy.

The pain is not from the membrane but the spasm of the tiny muscles between your ribs. That is why movement of the ribs, as in taking a deep breath, hurts. Incidentally, that is helpful in differentiating pleurisy pain from heart pain.

There are many causes for pleurisy, including virus infections. One of these is the coxsackie virus and the pain is bad enough that it is called the Devil's grip. The inflammation can be from pneumonia, tuberculosis, cancer and even a chemical response from kidney failure. Evidently your doctor thought yours was caused by a virus.

(NEWSPAPER ENTERPRISE ASSN.)

# Jaycee-Ette Week Observed Locally

Jaycee-Ettes have been celebrating the week of Feb. 8-14 as U.S. Jayceette and the Texas Jaycee-Ettes Week.

The Jaycee-Ettes is an organization of 49,000 young women between the ages of 18 and 35 who provide individual development and leadership training to young women who in turn use that training to better their communities.

The president of the U.S. Jaycee-Ettes is Jan Zook, a member of Bowbell, N.D. Jaycee-Ettes. Her theme this year is "Together We Can Make a Difference." Zook said, "I'm asking each Jayceette to build and create a year of total involvement for the U.S. Jaycee-Ettes and during this year, 1981, a year of progress, pride and accomplishments, together we can make a difference."

Peg Makowski, president of the Texas Jaycee-Ettes, said her theme for the year is "Dare to Care, Reach Out and Touch Everybody."

Nationally, the Jaycee-Ettes support such programs as Muscular Dystrophy, governmental affairs, St. Judes Hospital, Project Concern and Juvenile Diabetes.

The Snyder Jaycee-Ettes are active in programs such as individual development training, providing tray favors for the hospital and nursing homes, other civic involvement and aiding the Jaycees.

The Snyder Jaycee-Ettes have promoted community service in Snyder for over 31 years and today have 13 members. The Snyder Jaycee-Ettes are members of the U.S. Jaycee-Ettes.

## Dear Abby

By Abigail Van Buren

© 1981 by Universal Press Syndicate

DEAR ABBY: My husband's sister, age 78, has been in a nursing home for nearly two years. Mary became senile, and her husband, whom I'll call Hal, could no longer care for her at home. (They were a happy, devoted couple, married 54 years.)

We live 100 miles away, but keep in close touch by phone. Hal is 76, but looks much younger. He's handsome and personable and is still active in his own business. Hal goes to the nursing home twice a day to feed Mary and keep his eye on things.

A few months ago, a 58-year-old widow who lives in Hal's apartment building invited him to dinner. He then reciprocated by inviting her out. We understand that Hal is lonely for companionship and we're trying to keep an open mind, but we hear they see each other quite often. Naturally it bothers us some, but we've never mentioned it to Hal as it's none of our business.

Last week my husband called Hal and invited him to join us for an anniversary celebration. He was shocked when Hal asked if he could bring this woman. My husband said he'd have to give it some thought, but he felt bad for his sister. After all, she's not dead yet. Would my husband be out of line if he asked Hal not to bring this woman?

ANONYMOUS

**DEAR ANONYMOUS: No.**

* * *

DEAR ABBY: Please help me. I don't have anybody else to ask about this and it's tearing me apart. I have recently been through a very emotional time. I lost my husband a year ago and did some stupid things. I seemed to have lost control.

I was recently picked up for shoplifting a $2.50 article I didn't need or want, so now I have a record. I am so ashamed and embarrassed, I can't stand myself. I have lost all self-respect.

Now I want to go back to work — selling — but I am worried about this shoplifting offense being on my record. Do companies check into a person's background thoroughly enough to find something like this? Can this keep me from getting employment? I need to know. I need to work not only to support myself, but to help me keep my sanity. I am 50.

NO NAME, NO TOWN

**DEAR NO NAME: The chance that this single offense will prevent you from getting employment is very, very small. Put it out of your mind, apply for work and forget it. Should you be questioned about the incident, explain that it occurred while you were under stress.**

* * *

DEAR ABBY: I have a friend I'll call "Fran" who is *never* on time for an appointment. I realize it's possible to have a legitimate reason for being late once in a while, but Fran is *always* 25 to 30 minutes (or more) late. It is positively maddening because I am always prompt. I'm not the only one she keeps waiting. Fran has a reputation for always being late, and her friends have come to accept it.

What makes a person act like this, and is there a cure for it?

HATES LATENIKS

**DEAR HATES: Don't look for any deep psychological reason for chronic tardiness. It's a combination of inconsideration, lack of organization and a touch of conceit.**

**The "cure" is simple. Give the "latenik" fair warning that you'll wait only 10 minutes, after which you will leave. Then do it.**

* * *

**CONFIDENTIAL TO E.L. IN CHICAGO: Cheer up. If you want a place in the sun, you've got to put up with a few blisters.**

* * *

**Getting married? Whether you want a formal church wedding or a simple, "do-your-own-thing" ceremony, get Abby's new booklet. Send $1 plus a long, self-addressed, stamped (28 cents) envelope to: Abby's Wedding Booklet, 132 Lasky Drive, Beverly Hills, Calif. 90212.**

**IN EXHIBIT—Mrs. Herman Doak displays a creative canvas piece she has loaned for a needle art exhibit opening Sunday in the Scurry County Museum. Her original design features stylized tulips in shades of red, gold orange, purples and beige with the colors repeated in a border, creating the effect of a stained glass window.**

# Two Exhibits At Scurry Museum

Paintings and Handicrafts will share the spotlight in the Scurry County Museum Sunday afternoon as two new exhibits open.

The art display will feature oil and watercolor paintings by Myrtle Joiner, named Scurry County Artist-of-the Month for February.

A reception honoring Mrs. Joiner is planned for 3 p. m. and the public is invited to attend.

The handicrafts have been loaned by several local residents for a needle art display.

The Scurry County Museum is on the campus of Western Texas College and is open each week day and from 1 p. m. to 5 p. m. on Sundays without admission charge.

## HOSPITAL NOTES

ADMISSIONS: Ted DeShan, 3796 Sunset; Walter Camp, Travel Inn; Nadine Johnson, Arah Rt.; Eva Moreno, 601 21st; Martina Ramos, 1410 8th; Roy A. Cox, Hermleigh; Judith Thweatt, 302 36th Place.

DISMISSALS: Michael Poff, Dorothy Savage, Sharon Mallory, Kimberly Byrom, Alice Guerra, Elizabeth Souder, Josephine Moore, Edna Thompson.

On July 4, 1776, the Continental Congress adopted the Declaration of Independence at Philadelphia.


Texas Electric's business office will be closed

Washington's Birthday Monday February 16

Emergency repair crews will remain on duty just in case you need them.

Texas Electric Service Company

GOLD AND SILVER BUYERS

TOP PRICES PAID FOR:

•SCRAP GOLD •DIAMONDS
•DENTAL GOLD •WATCHES
•SILVER •GOLD COINS
•SILVER COINS •10K, 14K, 18K & 22K JEWELRY
•CLASS RINGS

WILL BUY ANY SIZE OR AMOUNT!
WE PAY CASH
CHECK YOUR JEWELRY BOX, NOW...

Men's Class Rings Bring a Premium... Paying As Much As $100.00 per ring

WE NEED CLASS RINGS!

THE AMERICAN MOTOR INN ROOM 116

East Hwy 180 & 84 Phone 573-5432

"On Premises Security" ASK FOR GOLD ROOM

7:30 AM-7PM February 12th thru 15th 7:30 AM-7 PM

LONDON GOLD & SILVER
"Worldwide Buyers of Gold & Silver"

Open 7:00 Start 7:30 TIGER DRIVE-IN Fri., Sat., Sun.

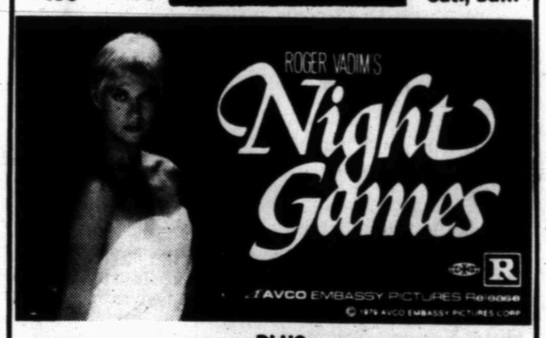


PLUS

THE ROAD TO HELL IS PAVED WITH HIS VICTIMS.

FEAR NO EVIL R

AVCO EMBASSY PICTURES Release

MAT. 2:00 Cinema I 7:00 9:10

POPEYE PG

MAT. 2:00 Cinema II 7:15 9:20

FLASH GORDON

PG A UNIVERSAL RELEASE © 1980 UNIVERSAL CITY STUDIOS, INC. Music by QUEEN