THE SNYDER DAILY NEWS

VOL. 7, NO. 282 | SNYDER, TEXAS, WEDNESDAY, MARCH 27, 1957 | EIGHT PAGES—PRICE 5c

Ike Criticizes Plan For Cutting Budget

WASHINGTON (AP) — President Eisenhower said today America is going to suffer if any severe cuts are made in government spending for such things as foreign aid and national defense.

Emphatically, Eisenhower told his news conference, he does not believe a cut of up to five billion dollars, as suggested by Sen. Byrd (D-Va), can be made in the administration's $71,800,000,000 budget without giving up some essential domestic programs.

As for foreign aid, Eisenhower said no dollars being spent today are being spent more wisely for the future peace and prosperity of the world than those being put into the mutual security field.

Eisenhower spent a good part of his half-hour news conference expounding his views regarding demands in Congress for substantial reductions in the budget for the fiscal year starting July 1.

Over and over, he expressed the view that substantial reductions would mean elimination or drastic curtailment of important programs.

He did go on to say that there are ways—in the field of government spending in connection with the states, for example—where it may be possible to save some money.

Eisenhower also spoke again of wiping out the postal deficit, a plug for his proposal to raise mail rates.

This was Eisenhower's first news conference since he returned last weekend from Bermuda talks with Britain's Prime Minister Macmillan.

Asked today how he is feeling, Eisenhower smiled and replied that he is feeling better but certainly would like to get a little more sun.

He remarked that during the six days of his cruise there were only 2½ days of sun, though the ship ranged far south hunting good weather.

Asked about the stubborn cough which has been bothering him about two months, Eisenhower said it is better.

Eisenhower still showed a good deal of a tan he acquired on the cruise.

At the start of today's conference he appeared a bit listless, but his voice took on more vigor as he got into his discussion of the budget.

His eyes appeared a trifle bloodshot, but the Eisenhower smile was there a good part of the time.

The conference ranged over these other subjects:

BERMUDA — Eisenhower replied no, not at all, when asked whether the Bermuda agreement to furnish guided missiles to Britain would result in any increase in U.S. production of atomic weapons. He went on to say Britain already is producing certain fission weapons, and that the Bermuda agreement means this country will help out in ways it can.

As for when Britain may expect delivery of such guided missiles as the 1,500 mile intermediate ballistic type, Eisenhower said he could provide no estimate.

He added that the agreement on that matter was an agreement in principle.

There have been reports the intermediate missile may not be available for delivery for possibly five years,

RUSSIA — Threats by the Soviet Union against Norway, Eisenhower said, are completely indefensible. He was referring to Russia's warning to Norway against allowing the North Atlantic Treaty Organization to set up atomic bases on Norwegian soil. A new Russian note suggested fearful blows against Norway in event of war.

Norway, Eisenhower said, has a right to take any proper step in her own defense.

FIFTH AMENDMENT — With the Dave Beck case in the headlines, Eisenhower said there is no doubt that in some instances the Fifth Amendment is an absolute safeguard to the rights of Americans or it wouldn't have been written into the Constitution.

Federal Control Opposed

WASHINGTON (AP) — President Eisenhower said today legislation to free natural gas producers from federal regulation is absolutely essential.

He told his news conference, however, the administration is not going to send any new natural gas bill to Congress.

Eisenhower vetoed a similar bill last year when it developed that Sen. Francis Case (R-SD) had been offered a $2,500 campaign contribution by lobbyists working for the passage of the bill.

Eisenhower said many people who fear that consumer prices might be raised by freeing gas producers of federal regulation sometimes lose sight of the overall problem.

As he sees it, the President said, the problem is how to keep building up natural gas reserves while not allowing the people to be overcharged for the gas that is produced.

Eisenhower said he regards pipelines as public utilities and believes federal regulation of prices is proper in that field. But he said he doesn't believe the government is wise to go into a state to try to fix the price of gas at the wells.

Chairman Bridges (NH) of the Senate Republican Policy Committee had said previously he urged the administration to submit a natural gas bill.

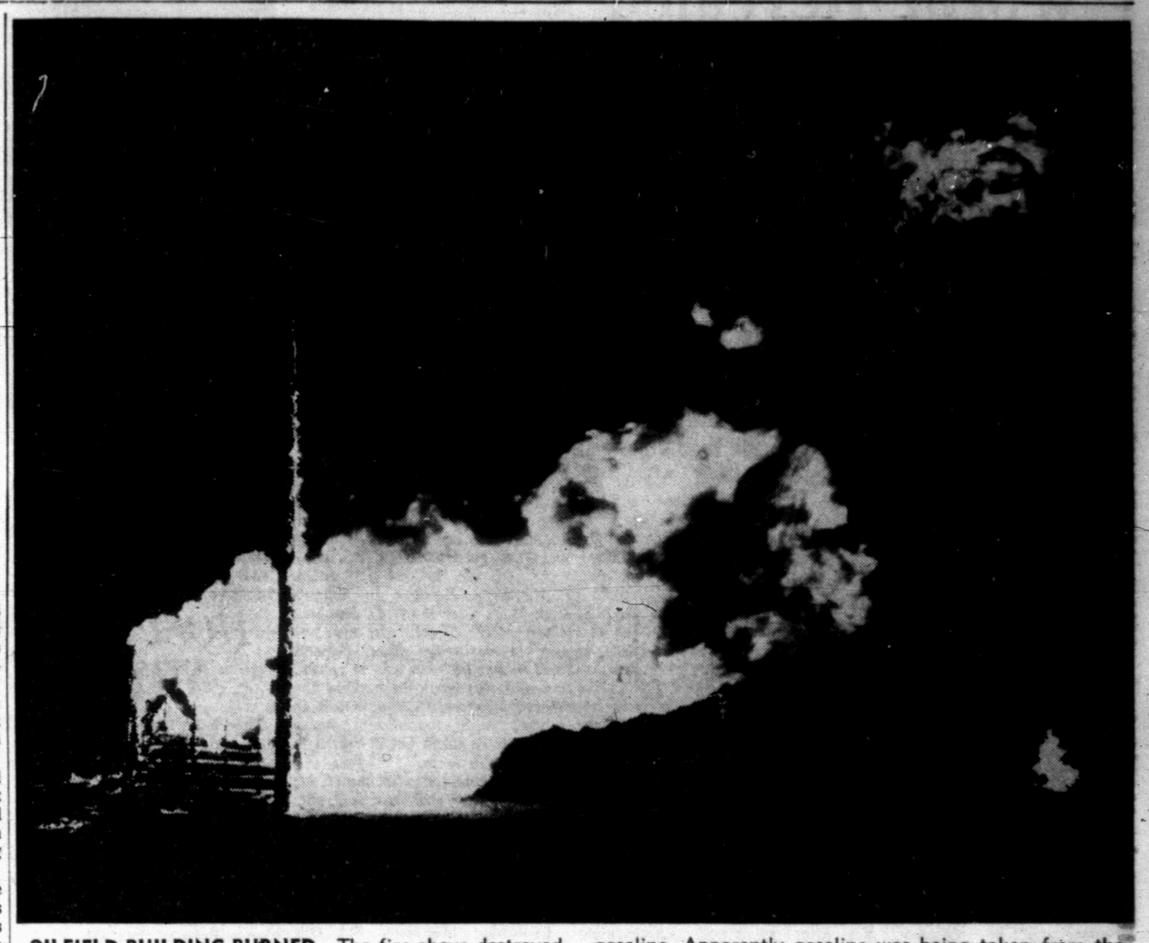

OILFIELD BUILDING BURNED—The fire above destroyed the combination waterwell pumphouse and gasoline storage building above about 7 o'clock last night. The building is located on land owned by Arthur Townsend, firemen said. Nine gasoline barrels in the building were aparently used to store "drip" (pipeline condensation) gasoline. Apparently gasoline was being taken from the building when the fire started because a five-gallon can and funnel were left at the scene, and can be seen burning at the lower right several feet from the building. (Lee Watson photograph)

Damage Heavy In Fires Here

Four small Negro children were rescued from a burning house here last night by a white neighbor man who saw smoke and rushed into the burning house to take the children out.

The fire was the second general alarm fire within two hours last night.

First of the fires destroyed a water well pumphouse and gasoline storage building two miles west of Snyder just north of the Lamesa highway.

Apparently the fire started when gasoline was being removed from the building by an unidentified person. Spectators at the fire said the nine barrels of gasoline stored in the building was "drip" gasoline taken from condensation in gas pipelines in the area.

The pumphouse building was totally destroyed.

A. C. Jones, 1007 Thirty-third Street, said that he noticed fire in the Negro residence across the street at 1010 Thirty-third Street, and rushed over and went into the house where he found the four small Negro children. His wife called the fire department while he was rescuing the children from the burning house.

Parents of the children, Mr. and Mrs. Otis Archer, were both away when the fire occurred. Neighbors said Mrs. Archer was at work, and Archer was visiting in a house next door.

Firemen said the fire was probably started by the children playing with matches.

Jones said the children were not injured, but would have soon been overcome by smoke in the house.

The house was heavily damaged by the fire.

TWO DIE OF PNEUMONIA

Pneumonia caused the death of Mr. and Mrs. Henry W. Severin whose bodies were found Tuesday morning at their home near Hearmleigh, W. C. Davidson, justice of the peace, announced this morning.

Davidson said that he would issue a coroner's werdict to that effect, based on an autopsy showed that both Mr. and Mrs. Severin were suffering from pneumonia.

Bodies of the couple were discovered Tuesday Morning after neighbors became alarmed when they were unable to arouse Mr. and Mrs. Severin at their home.

The bodies were at Bell Funeral Home, where funeral arrangements were still pending the arrival of relatives at noon today. Relatives were en route here from South Texas to make the arrangements.

Consultant Tells Of Beck Purchases

WASHINGTON (AP) — Nathan Shefferman, Chicago public relations consultant, testified today he made purchases totaling $85,000 for Dave Beck over a period of years ending with 1953. He said "I did not know it was union funds" he used.

Items purchased ranged from washing machines and refrigerators to knee drawers, nylons and "possibly garden hose."

And, Shefferman said, he took care of an $8 repair bill for fixing Beck's false teeth in Chicago.

Shefferman said he believed the $85,000 total might include items purchased for Dave Beck Jr. and Mrs. Beck.

The testimony to the Senate Rackets Investigating Committee came under questioning from Robert F. Kennedy, committee counsel, who has charged that Beck channeled that sum out of Teamsters Union funds to his personal use through Shefferman.

Beck, boss of the Teamsters, sat slightly behind and to the right of Shefferman as the public relations consultant testified. Beck smiled at some of Shefferman's testimony.

There was a huge crowd again for this second day of the committee's inquiry into allegations that Beck "may have misappropriated," as Chairman McClellan (D-Ark) put it, some $322,000 of Teamsters funds.

Beck himself took refuge behind the Fifth Amendment yesterday, refusing to discuss any implications of an intermixture of his and union finances, or to turn over personal records. He pleaded repeatedly that answers "might" tend to incriminate him.

Shefferman told the committee he was out of his office 90 to 95 per cent of the time, and consequently did not have personal knowledge at the time of what money paid for the items he bought for Beck. He said he paid from his own money and reimbursement came in later.

"He was using you as a procuring agency?" McClellan said.

"Purchasing agency," Shefferman amended, adding, "I don't like the word procuring."

Shefferman said he wanted it understood that he wasn't buying things with union funds. "I laid out my own money," he said, and "I was reimbursed with union funds."

DAVID BECK
. . Defies Committee

Ora Adella Eubank Dies

Mrs. Ora Adella Eubank, 77, of Ira died at 3:35 a.m. today in the Root Memorial Hospital in Colorado City.

Mrs. Eubank was a native of Fairfield (Freestone County) but had lived in Scurry County since 1906. She was married to Lewis L. Eubank, who survives her, on Nov. 2, 1900 in Fairfield.

In addition to her husband, Mrs. Eubank is survived by three daughters, Mrs. W. T. Holley of Odessa, Mrs. Andrew Whatley of Fort Worth and Mrs. Coydee Mebane of Hawthorne, Calif.; three sons, Wiley Eubank of Bowie, Autry and Wayne Eubank, both of Ira; four sisters, Miss Maggie Black of Teague, Mrs. Lollie Smith of Teague, Mrs. Clemmine Lane of Fairfield and Mrs. Grace Willit of Drew; three brothers, Rube, Earl and Mike Black, all of Teague.

Eighteen grandchildren and 21 great-grandchildren aslo survive.

Funeral services will be held at 3 p.m. Thursday in the Ira Baptist Church, with the Rev. Emmett Yates, Methodist Minister of Roby, officiating.

Burial will be in the Ira Cemetery, under direction of the Bell Funeral Home.

Pallbearers will be Bailey Thornhill, Mack Kruse, Whit Farmer, J. L. Byars, Ben Mosley, Robert Flowers, Glenn Holladay and Lee Holladay.

WEATHER

SNYDER TEMPERATURES: High Tuesday, 75 degrees; low Tuesday night, 32 degrees; reading at 7:30 a.m. today, 38 degrees.

West Texas — Considerable cloudiness with scattered mostly light rain through Thursday except some snow in upper Panhandle. A little colder tonight with lowest 26-34 in Panhandle and upper South Plains.

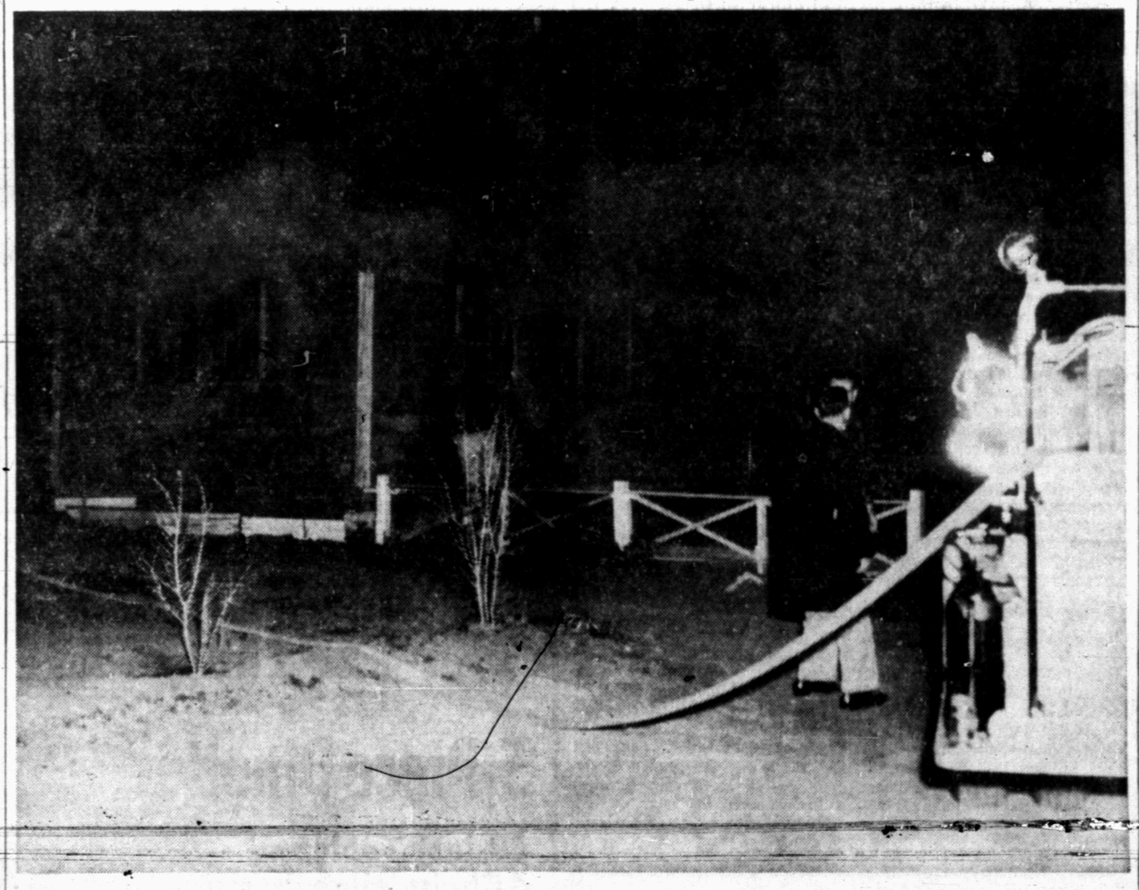

FOUR CHILDREN RESCUED—Firemen are shown above fighting a fire in the residence of Mr. and Mrs. Otis Archer and their family at 1010 Thirty-third Street about 8:15 o'clock last night. A. C. Jones, 1007 Thirty-third Street, a white neighbor rescued the four pre-school age Archer children from the burning building. The house was hevily damaged, but there was no injury. The children's parents were away at the time. (Lee Watson photograph)

More Snow Is Forecast

By The Associated Press

New snow flurries were predicted Wednesday for the upper Texas Panhandle, which still was trying to dig itself out of towering snowdrifts. Banks left by one of the worse spring blizzards in its history were up to 10 feet high.

A Pacific cool air mass was increasing cloudiness over the entire state. Cooler weather and more moisture were predicted.

Added snow would hamper mop-up rescue work in sections still isolated by snow drifts, and could increase heavy losses in livestock.

Thousands of cattle apparently were lost in the storm.

Some herds, which drifted with the high winds, have almost disappeared. Ranchers feared that in addition to dead cattle already found on the open range that many others would be found buried under the snowdrifts.

Triplet Apparently Suffocates In Cradle

WACO (AP)—A 3-month-old triplet apparently suffocated today while in a bassinet with the other two.

He was Gary Pace, son of Mr. and Mrs. Garfield Pace.

Mrs. Pace said she checked the children at 4:30 a.m. and found them all right, but Gary was suffocating or suffocated when she checked again at 7 a.m. The fire department tried to revive him.

An autopsy was ordered. Gary was in perfect health yesterday, Mrs. Pace said.

The Paces have two older children.

More Than 200 Hear Opening Talks At District P-TA Conference Here

More than 200 persons today were at the Snyder High School attending the annual conference of the Eighteenth District of the Texas Congress of Parents and Teachers.

During the morning's program today, the group heard several talks, including the featured speeches of Mrs. F. C. McConnell of Austin, representing the state board of the TCPT, and Floyd Parsons, superintendent of the Big Spring schools and state citizenship chairman.

Mrs. McConnell, talking on "Opportunity with Responsibility for Every Youth," stressed opportunities and problems of parents and teachers.

There was probably never a time in the history of education, Mrs. McConnell said, when the horizon was so bright, adding that resources now are great to help meet the needs and solve the problems of today. This is the day, she said, of group dynamics, when people can gather and arrive at a common philosophy and take action on it.

This is a time when the life span is being increased, when the population of the U. S. is increasing rapidly, and when advances are being made in almost every field. Not as much money has been spent during the past generation on developing education as has been to develop the atomic bomb.

Mrs. McConnell said that at the present rate, Texas will be 32,000 teachers short by 1965. Parents and teachers of the state must use every resource, she said, to meet that shortage. In some areas, communities are experimenting with 12-month schools on the theory that they can no longer afford the luxury of letting costly plants be idle for part of the year.

The speaker said the Parent-Teacher Association is the only media available which can inform the public of problems, help in finding solutions, and then helping to convince the public of the needs and uses of programs in the schools. She stressed the need for more research, like that now under way in various phases of school activity, saying that no school can launch into any program without knowing the reason why and letting the public know, and finding those reasons take research.

Discussing the TCPT's work in connection with legislation in the state, Mrs. McConnell said the organization has representation in committee at the Legislature concerning any bill which has to do with youth. After such a bill gets out of committee, however, it is the responsibility of every parent and teacher to see than the children of Texas do not suffer, she said.

Parsons, in his talk, discussed what communities are doing today in connection with schools. "We

See MEETING, Page 2

Fourth Candidate Enters Race Here

A fourth candidate was added to the field in the Snyder School board race Tuesday afternoon shortly before the filing deadline.

The new candidate is Mrs Jack Bowden, 2312 Thirty-first Street A petition requesting that her name be added to the ballot was filed at the school tax office. Signing the petition were Mrs. C. V. Thompson Sr., Mrs. E. J. Richardson Jr., Gene L. Dulaney, John Boren and C. V. Thompson Sr.

Mrs. Bowden joins Dr. Wilton N. Jones, E. H. Williamson and R. M. Phillips in the race to fill two posts on the Snyder board. The terms of Dr. Jones and Williamson expire this year.

The school board election is set for April 6, and ballots were being prepared today since absentee voting begins immediately after the filing deadline in the school board race.

No new candidates had filed in races for board posts in other school districts of the county. However, the field of candidates at Fluvanna was trimmed from six to five when Morris Miller requested that his name be withdrawn.

The remaining candidates for two board posts at Fluvanna are Joe Landrum, Bobby Warren, Dean Ball, Alf Beaver and H. B. Lemons. Only one of the incumbents, Landrum, is a candidate. The other Fluvanna board member whose term expires is N. L. Beaver.

Eight candidates are seeking three posts on the school board at Hermleigh. They are Willard Ervin, Carmen Hobbs, Frank Roemisch, O. B. Jackson, Billy Joe Clifton, E. L. Vandiver, incumbent, Glenn Tate, and R. C. Young. James Davidson and Grady Williams, whose terms expire, are not seeking reelection.

Two of three incumbents are among the nine candidates seeking three posts on the Ira school board. Whit Farmer and Jim Stirling are seeking reelection, while J. H. Kimmell, the other incumbent is not in the race. Other candidates are Howard Sterling, Houston Kimbrell, W. R. Stirling Jr., Clarence Payne, Harold Holliday, J. L. Byars and Horace Fowler.

MRS. JACK BOWDEN
. . In school race

THIS IS THE END

Real Menace To World Revealed

By INEZ ROBB

There are days, and this is one of 'em, when I think that Nasser is less of a menace to the world than the French and Italian couturiers.

Heaven help us, but Dior and an Italian designer named Pucci have just discovered that women have not only a facade but a rear elevation. Their clear and present intention is to elevate it even more!

Both have designed girdles to uplift and emphasize the bustle, a region that women for countless centuries have done their best to downgrade through light armor, whalebone, the two-way stretch and exercise.

M. Dior, who pushed up and pushed out the facade, now intends to do likewise with the posterior, although it has generally been conceded through the ages that nature herself has been more than generous in this direction with the female form divine.

In the past, hoops and bustles have even helped to camouflage what was regarded as nature's prodiagality in this region. It was Paul Gallico who first called attention to the fact that a woman in slacks justified the slogan "so round, so firm, so fully packed" no less than a certain brand of cigarettes.

But the news that this area is now to be given the glamour treatment has not affrighted me any more than the language in which it has been announced.

"His (Pucci's) blueprints for a girdle that uplifts the fanny have been accepted by Formfit of Chicago and will go into production right away," says the fashion editor of the New York Herald Tribune, the bible of the new, or Eisenhower, Republicanism.

"Pucci's power net pantie girdle," the Herald Tribune continues, "will do for a lady's behind what the bra has done for her front."

Fanny! Behind! What kind of language is this? Is this the end result of New Republicanism of which the country expects so much? Fanny! Behind! Ladies had neither when I was growing up, and I have hidden the newspaper where my 84-year-old mother-in-law cannot find it, least she be shocked out of her Republican proprieties.

It is one thing for European couturiers to tamper with our caudal extremities, but with our language, no, no, NO! If they must uplift the one, let them also apply the lever to the other.

After so much preoccupation with the facade, it is probably inevitable that fashion should about-face and bring up the rear. But will this call for a new kind of glamour girl?

"There's a divinity that shapes our ends," all right, and the name is Dior.

(Copyright, 1957, by United Feature Snydicate, Inc.)

Sew Daughter A Duplicate

135

ROSE STAMP-ON

Add a soft touch of color to linens and wearables with these easy-to-use rose motifs — just press on. No. 135 has color transfer for 18 motifs.

Send 25 cents in coins for this pattern to MARTHA MADISON, care of Snyder Daily News, Box 438, Midtown Station, New York 18, N.Y.

Easy-To-Use Florals!

1575 10-20

1576 3-8 yrs.

LONG-waisted duplicate copies are such fun to sew.

No. 1576 with PHOTO - GUIDE is in sizes 10, 12, 14, 16, 18, 20. Size 12, (32 bust), sleeveless, 5 yards of 35-inch.

No. 1576 with PHOTO - GUIDE is in sizes 3, 4, 5, 6, 7, 8 years. Size 4, sleeveless, 2¾ yards of 35-inch. Two patterns.

Send 35c in coins for this pattern to IRIS LANE, (care of Snyder Daily News), Box 438, Midtown Station, New York 18, N. Y.

MEETING

Continued From Page 1

boast about our superhighways, skyscrapers, science, and industrial development, but the greatness of America lies in its people," he said. Education is the greatest task of the country today, whether it be institutional education or other types, he added.

Parsons said he believes communities are doing the finest job ever of supporting public schools, but not near enough is being done yet. He expressed the belief that schools today are doing the best job ever of educating children, but that must be strengthened. Children must learn much more today than they did a few years ago — there are many thing to learn now which did not even exist two decades ago.

A few years ago high schools offered only the 16 credits required to graduate. Now many offer from 60 to 80 credits, and yet schools are being criticized for not teaching children enough, he said. Schools are teaching fundamentals better than ever before and are adding much which a few years ago was not taught, Parsons said, explaining that schools must equip boys and girls to go out and compete with the rest of the world.

Another difference in today's schools is that they are teaching the masses of children, not just the intellectually elite, Parsons said. When Parsons was in school, he said, the students making the best grades were the ones left in school, while those with worse grades were taken out of school to help on the farm.

"Somewhere today in one of our high schools, there is a boy who will one day become president of the United States . . . the fact that we do not know who or where he is encumbers us to do the best job we can for all the students," he said.

Yesterday afternoon, the city council of the Snyder P-TA, headed by Mrs. Harold Brown, held a tea for district officers gathereing here.

District board members were honored last night in a dinner given by the Snyder school board. At that dinner, Mrs. McConnell brought greetings from the TCPT. Dr. Cecil Yarbrough, superintendent of schools here, introduced several visitors, which included some state officers and some presidents of other TCPT districts. Mrs. Bob Herren of Haskell, district president, introduced the district board. Dr. Wilton Jones, member of the school board, was master of ceremonies. Entertainment was by the high school a capella choir, led by Bob Clinton.

At this morning's first general session, the high school stage band, directed by Melvin Montgomery, entertained for gathering delegates. Mrs. Herren presided. Also included in entertainment was a high school girls vocal group, the Teenagers. Those on the program included Dr. DWane Collins and Mrs. Ed Hester, district vice-presidents; several Boy Scouts who presented colors; M. H. Galbreath, superintendent of the Girard schools, Harold Bennett, Snyder mayor; A. E. Wells, superintendent of the Abilene schools; several committee chairmen, T. D. Wiman, legislative chairman; and Mrs. Brown who recognized local committees for the conference.

Today's program was also to include several life membership awards, a luncheon for delegates with Dr. Sterling Price, pastor of the University Baptist Church in Abilene, as speaker. This afternoon, the delegates were to divide into groups on program planning, recruitment of teachers, legislation, and mental health. A fourth general session was scheduled to follow.

TODAY'S MARKETS

FORT WORTH (AP) — Cattle 1,400; calves 300; steady; good and choice steers 18.50-22.00; common and medium 13.00-18.00; fat cows 12.50-14.50; good and choice calves 18.00-22.50; common and medium 14.00-18.00; medium to good stock steer calves 18.00-21.00; steer yearlings 20.00 down; stock cows 10.00-15.00; stock cows 15.00; with calves at side 22.00.

Hogs 800; 25-50 lower; choice 18.25-40.

Sheep 2,900, steady; good and choice milk-fed lambs 23.00-24.00; old-crop lambs 20.00-22.00; stock lambs 17.00-21.00.

AUSTIN (AP)—Poultry steady. East Texas and Waco, 2½-3¼ lb 18. South Texas 18-few 19.

NEW YORK (AP)—Cotton was 5 to 15 cents a bale higher at noon today. May 35.19, July 34.72, October 33.39.

STOCK AVERAGES
Compiled by The Associated Press

	Indust.	Rails	Utils.	60 Stks.
Prev. day	252.0	120.8	73.5	173.6
Week ago	252.4	120.2	73.8	173.8
Month ago	247.1	120.5	73.9	171.7
Year ago	270.6	145.9	74.9	180.7

Heroin Found In Fake Easter Eggs

SAN FRANCISCO (AP) — An Easter basket containing 13 ounces of pure heroin—each ounce carefully wrapped in colored foil to resemble an Easter egg—was seized by state narcotics agents yesterday.

George S. Maloney of the State Bureau of Narcotic Enforcement said the heroin, after being reduced from its pure state, would have had a retail value of $500,000.

State agents said they bought the heroin from Christopher DeOllas for $10,000 in marked bills.

THE SNYDER DAILY NEWS

Published Sunday morning and each evening except Saturday by the Snyder Daily News, at Snyder, Texas.

Entered as second-class matter at the Post Office at Snyder, Texas.

HERBERT FRAZIER, Publisher

SUBSCRIPTION RATES: By CARRIER in Snyder 45 cents per week, one year $15.00. By mail in Scurry and adjoining Counties, one year $8.95. Balance of Texas, one year $10.25. All other States $11.95.

MEMBER OF THE ASSOCIATED PRESS

The Associated Press is exclusively entitled to use for republication all news dispatches credited to it and not otherwise credited in this newspaper, also local news published herein. All rights reserved for republication of special dispatches.

Any erroneous reflection upon the character, standing, or reputation of any person, firm or corporation which may occur in the columns of THE SNYDER DAILY NEWS will be gladly corrected upon being brought to the attention of the management.

The publishers are not responsible for copy omissions, typographical errors or unintentional errors that may occur other than to correct in the next issue after it is brought to their attention.

All unsolicited articles, manuscripts, letters and pictures sent to the Daily News are sent at the owner's risk and The Snyder Daily News expressly repudiates any liability or responsibility for their custody or return.

SAUD LIKES IKE, TOO—A towering figure of King Saud of Saudi Arabia, clutching an "I like Ike" slogan, is carried in Jerusalem procession celebrating the feast of Purim. The parade was organized by Israeli students and school children. (AP Wirephoto)

HOSPITAL NOTES

The following admissions and dismissals at the two Snyder hospitals are only those whose names have been released by the hospitals.

BATTENFIELD-JONES

ADMISSIONS: Joe Rodriquez, box 434; Mrs. Jane Woolsey, 1802 Fifteenth Street; Mrs. Charles Beall, Arah route; Mrs. Floyd Griffith, 3100 Avenue S; Ronald Wayne Dorman, box 615.

DISMISSALS: Mrs. Jane Reel, O'Donnell; Mrs. H. E. Walker, 120 Milburn.

COGDELL MEMORIAL

ADMISSIONS: Charles Ernest Eastman, Arah route; Wanda G. Griffin, 3602 Avenue U; Eva Tucker, 2110 Forty-first Street; C. H. Vaught, 1801 Avenue S; Evelyn Geron, route three; Mark Reed Marshall, 511 Thirty-fifth Street; Ocie Faye Guines, box 1175; Warren H. Murphy, Ira; Era Boone, 3105 Forty-first Street.

Dismissals; Mrs. J. C. Martin, 2607 Avenue Y; Carolyn Lloyd, 2802 Avenue M; Pearl Sellers, 2106 Avenue R; Margie Gloddon, 3206 Avenue L; David Page, 506 Twenty-eighth Street; Marie Page, 506 Twenty-eighth Street; George Wylie, route three; B. L. McKinley, 3304 Avenue U; Glados Wills, 1112 Thirty-third Street; Lila Beth Wheeler, 3110 Thirty-fifth Street.

Man Wanted Here Is Nabbed By FBI

Samuel Stephens, a Negro man sought on a felony warrant by the sheriff's department here, has been arrested by the FBI in Philadelphia, Pa., the sheriff's office was advised this morning.

Stephens is wanted here in connection with a burglary at the Texas Co. camp in which office machinery was taken. Calculators taken in the burglary were recovered.

He also is wanted in Cameron in connection with the theft of motor vehicle tires, which also were recovered.

A car will be sent to Philadelphia to return Stephens here either this afternoon or tomorrow.

Child Only Bruised Under Grader Wheels

SPOKANE, Wash. (AP)—The dual wheels of a 12½-ton street grader ran over Michael J. Houston, 5, but doctors found no apparent injuries except tire bruises when they examined him last night.

Mike had hitched a tricycle tow behind the huge vehicle, out of sight of the driver. Soft dirt worked up by the grader apparently served as a cushion when it backed over the boy.

Early studies indicated no broken bones.

'Frog Eyes' Sheffield Nabbed In New Orleans

HOUSTON (AP)—John Sheffield, 49, known in the Houston-New Orleans underworld as "Frog Eyes" and sought for the murder of Mrs. Virginia Magee, was arrested last night in New Orleans.

Mrs. Magee's nude, bloodstained body was discovered July 26, 1955, in a hotel room. She had been battered to death.

Texas Agencies Draw Criticism

ALICE (AP)—Sidney Chandler, former assistant attorney general, says present conditions in Duval County would not exist if the Banking Department of Texas and the Texas Educational Agency had done their jobs.

Chandler worked with Dist. Atty. Sam Burris for more than 20 months in Duval County investigations. He left the attorney general's office March 1 and is working in a private capacity in current litigation involving three Duval County office holders.

"The governor spoke," Chandler said yesterday, "on the neglect of duty by our public officials. I hope he intended his remarks to include the Banking Department of Texas and the Texas Education Agency."

Chandler pointed out two articles in the revised statutes of Texas which state that money from county or road district bonds should be paid only on the signature of the county clerk, county judge, treasurer and auditor.

He said in 1945 two warrants for $250,000 each were paid by the Texas State Bank of Alice on the signature of the county treasurer and county auditor alone and were charged to Duval County road funds.

Chandler said if the state banking department had been on the job in 1945, the practice could and should have been stopped.

"When George B. Parr became Duval County Judge," Chandler said, "The Texas State (bank) became disqualified to serve as the Duval County depository, for Parr was a stockholder, director and officer of that bank. The Banking Department did nothing about that situation."

He said state law requires that the bank make an annual report to the Texas Education Agency showing the expenditure of school funds held by the bank.

"Had the Texas Education Agency been on the job," he said, "a very simple check of those reports would have shown that fictitious checks had been issued against the funds of the county schools and the Benavides Independent School district."

State Banking Commissioner J. J. Falkner said in Austin Chandler "ought not to make such statements as that."

Falkner said he was not head of the Banking Department in 1945. Speaking of the Texas State Bank of Alice, Falkner said it had been "out of existence 2 or 3 years. When Mr. Parr got into trouble, he got out of the banking business and we've got a new one down there, instead of the one he was interested in."

Deputy Commissioner Warren Hitt of the Texas Education Agency said, "We're not an enforcement agency. We follow through to see the funds we issue were spent for what they are intended."

He said detail audits are the responsibility of local agencies.

BIRTHS

Mr. and Mrs. Harold Geron, route three, are parents of a son weighing seven pounds and eight ounces, born at Cogdell Memorial hospital at 1:09 a.m. today.

HE GETS EXCUSE TO SKIP SCHOOL

NEW YORK (AP) — Thomas Callow, 15, didn't have to go to school yesterday—he was in a hospital with a bullet wound in the arm.

Police said his pal, John Acuri, also 15, told them he shot Callow at Callow's suggestion for an excuse to stay away from school.

Both boys were charged with juvenile delinquency.

More Earth Tremors

SAN FRANCISCO (AP) — This seaport metropolis is still having earth tremors — relatively minor shakes as an aftermath of Friday's big jolt. A moderately strong quake was felt at 6:13 p.m. yesterday.

LANGUAGE EXPERT NEEDED BY ARMY

CLEVELAND (AP) — Five languages are required for the top sergeant of Company A, 107th Amored Cavalry Regiment, to give commands to his troops. Of the 75 members of the National Guard unit, 25 are foreign born and most of these have been in this country only a short time. Commands have been given in German, Polish, Slovenian and English. But Hungarian had to be added last night when two freedom fighters who came to this country in February joined the outfit.

Central TIRE SERVICE

Your 4 Smooth Tires Retreaded In One Day— In At 8—Out By 6 And At ½ The Price Of New 1st Line Tires!

So . . . "Don't Trade — Tread"

1931 - 25th - Ph. 3-3841

Trail Drive-In FIRST TIME IN SNYDER

TONIGHT THROUGH SATURDAY

RED WITH BLOOD... BLACK WITH GUNSMOKE...

THAT WAS MESA UNTIL THE OUTCAST BLEW INTO TOWN LOOKING FOR A PLACE TO QUENCH HIS THIRST AND COOL HIS SMOKING-HOT GUN!

Robert L. Jacks presents

ANTHONY QUINN in

"MAN FROM DEL RIO"

also starring KATY JURADO

—ALSO— "DANCE WITH ME HENRY" Abbott & Costello

Big Buys At Barrows!

Rattan Chairs

Ideal For Your Patio, Lawn Chair, Etc.

Special Reg. 7.95 $4.95

Regular 17.95 $11.95

Dinette Suites!

5-Piece Dinette

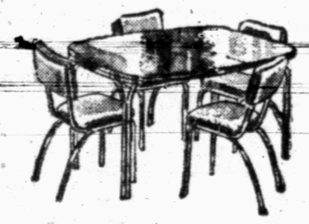

60-Inch Table and 4 Chairs, High Pressure Formica Top. Regular 119.50 . . . . . $57.00

7-Piece Dinette Suite

Includes 60-Inch Table and 6 Upholstered Chairs. High Pressure Formica Top Regular 129.50 . . . . . $62.50

Barrow Furniture Co.

2112 - 25th St.

PALACE STARTS TODAY

CLERGYMAN TURNED FIGHTER PILOT!

BATTLE HYMN

starring ROCK HUDSON MARTHA HYER DAN DURYEA

CINEMASCOPE TECHNICOLOR

A UNIVERSAL-INTERNATIONAL PICTURE

Starlite DRIVE-IN Theatre LAST TIMES TONIGHT

50c A CARLOAD 50c

BUD LOU "ABBOTT & COSTELLO MEET THE KEYSTONE COPS"

Second Feature

"IT CAME FROM OUTER SPACE" With Richard Carlson

CANYON DRIVE-IN

DIAL 3-7212 - BIG SPRING HIGHWAY

LAST TIMES TONIGHT

Feature No. 1 "Hot Rod Girls" with Lorie Nelson See The "Chicken Race" By The Show Off Hot Rods!

Feature No. 2

GIRLS IN PRISON starring RICHARD DENNING JOAN TAYLOR - ADELE JERGENS

An American International Picture

PLUS COLOR CARTOON

WOMEN

CONFERENCE TEA—A reception and tea for out-of-town guests at the district 18 conference of the Texas Congress of Parents and Teachers was held at Martha Ann Women's Club here yesterday afternoon. Some of the leaders in the conference are pictured above during the informal affair. Standing from left are: Mrs. Robert Herrin, Haskell, district president; Mrs. Harold Brown, president of the Snyder P-TA city council; Mrs. Robert Cross, Anson, state TCPT vice president; and Mrs. E. M. Pittman, Anson, parliamentarian of the state organization. Dr. DWane Collins, Snyder district vice president furnished piano music for the tea. (Lee Watson photograph)

WHAT'S GOING ON

CAPT. WELDOR KINCAID, 3726 Avenue V; CAPT. JOHN T. LYNCH JR., 2306 Twenty-ninth Street, and WO L. B. McCRAVEY, 3741 Avenue V, have returned home after attending a two weeks Air Transportation School in Fort Eustis, Va.

• • •

MR. AND MRS. FRANCIS W. KIDD of Menard were recent visitors in the home of their son, DR. R. J. KIDD, 3709 Highland Drive.

• • •

MR. AND MRS. J. W. LANE visited relatives in Abilene over the weekend.

• • •

MR. AND MRS. T. D. WIMAN JR. and DAVID visited relatives in Roscoe Sunday.

Tri-Community HD Club Meets

The Tri-Community Home demonstration Club met Tuesday at the home of Mrs. Frankilene Darby, 2905 Avenue W.

Mrs. Martha Huddleston presented the program, which was on first aid.

A family party was planned for April 12 at the exhibit barn in Towle Park. Two 4-H girls will be scheduled as babysitters for the group.

Mrs. Richard Stoker, president, announced that the next meeting will be held April 10 at the home of Mrs. Tressie Ballou, 219 Thirty-sixth Street.

Games at the Tuesday meeting were led by Mrs. Huddleston.

Mrs. Darby served refreshments of punch, cracker pie, and small sandwiches to the 15 members attending.

Miss Crook To Take Part In Operetta

Louise Crook, junior music education major from Snyder, will be in the cast of "The Mighty Casey," William Schuman's light operetta, which will be presented by the music department at Texas Tech May 6-8.

Miss Crook will be cast in the role of Merry in the operetta.

Other members of the cast will include Don R. Stewart of Dallas as the watchman, Richard E. Watkins of Dallas as Snedeker the pitcher, Wayland Stephens of Slaton as the umpire, Robert Wham of Hobbs, N. M., as the manager, Ken R. Prickett of Amarillo as the concessionaire, and Brett Pijan, nine-year-old son of Mrs. Dorothy Pijan of Luffock, as Charlie.

Name of the person playing "Casey" will be withheld as a surprise until the day of the production. Mariana Vilson, of Coleman is choreographer for the production, while members of Sigma Alpha Epsilon and Phi Kappa Psi social fraternities will make up the two baseball teams. Members of Phi Mu Alph Sinphonia, Mu Phi Epsilon, Tau Beta Sigma and Kappa Kappa Psi, Tech music organizations, will compose the chorus and brass band.

Sun's Rays

Ultra-violet rays from the sun, which create natural Vitamin D in the body, cannot penetrate ordinary clothing or windows.

WE WON'T LET YOU LOSE MONEY!

We mean that! If you don't know Nash reduced prices for 1957 (while others raised prices) you might make a costly mistake by paying more than our low Nash price for a smaller, less powerful car.

1957 NASH PRICES ARE DOWN $181 TO $283

Be fair to yourself! Before you buy any car at any price, come in and compare our prices for the world's finest travel car.

Come in! It won't cost you a cent. It can save you hundreds of dollars!

AMERICAN MOTORS MEANS MORE FOR AMERICANS

Join the Swing to the Travel King

'57 Nash V-8

WORLD'S FINEST TRAVEL CAR

See Disneyland—over ABC-TV Networks

DUPREE MOTORS

1605 25th St. Phone 3-4649

Corn On Cob

When cooking corn on cob or other vegetables, a few drops of garlic juice added to the water is said to add a nice taste.

NUTRILITE

Read The Facts Book About NUTRILITE

A Natural Food Concentrate

Call Mrs. W. G. Herring 3-6132

P-TA CONFERENCES—Several state officers of the Texas Congress of Parents and Teachers are taking part in the District 18 conference of parents and teachers here today. Shown above from left are Dr. C. L. Yarbrough, superintendent of Snyder schools, and state TCPT chairman for educational relations; Mrs. F. C. McConnell, Austin, state vice president; and Dr. John Prude, Alpine, of Sul Rose State College and representative of District 17 of TCPT; and Mrs. Yarbrough, one of the hostesses of a tea held in honor of out-of-town guests here yesterday for today's conference. (Lee Watson photograph)

NEWS FROM DUNN

By ELWANDA STEWART

Mrs. L. A. Scott of Colorado City visited Mrs. Ora Allen Saturday.

Mrs. Homer Harrison is visiting Mr. and Mrs. Charles Young in Houston this week.

Mrs. Bettie Smith returned home Monday after spending two weeks with Mr. and Mrs. C. E. Payne in Dublin.

Mr. and Mrs. Dildy Smith spent Saturday night and Sunday with her mother, Mrs. George Cochran, in Lamesa.

Mrs. Bill Hunter and granddaughter of Coahoma spent Monday with Mrs. W. A. Johnston and Lorena.

Mrs. J. P. Bolding was returned to the home of her daughter, Mrs. Jack Byrd, Monday after receiving treatment in Root Memorial Hospital in Colorado City last week.

Mr. and Mrs. Don Wester and son of Childress, Mr. and Mrs. Vernon Duncan of Kermit and John Wayne Newby of Colorado City, visited Mr. and Mrs. Pete White over the weekend.

Mrs. Jess Rogers and Jimmy of Snyder visited Mr. and Mrs. James Stewart Saturday.

Guests in the Walter Brown home over the weekend were Mr. and Mrs. Hugh Brown and daughter, Elaine and Vondal of Roanoke, Mr. and Mrs. Gene Brown of Roanoke and Mrs. Audia Nail and daughters of Snyder.

Add a quarter teaspoon of paprika to that pound of ground beef you are planning to shape into hamburgers.

Slivers of orange rind, cooked in sugar syrup, may be teamed with fresh orange sections for a refreshing compote.

West Speaks At Meeting

The Business and Professional Women's Club held a regular dinner meeting in the Martha Ann Woman's Club Tuesday evening.

The club's finance committee, composed of Clarice Huff, chairman, Carrie Line, Dorothy Brunson and Verba Logan had charge of the program.

Max West, president of the Snyder Savings and Loan Association, was the guest speaker. He discussed the purpose and the advantages of a savings and loan association in Snyder. West said it would help more people to become home owners and that it would encourage more people to become consistent "penny savers."

Twenty members and one guest were present for the meeting.

For weight-watchers: before-dinner nibble of carrot and celery sticks with a dusting of seasoning salt.

Add lemon juice, sugar and horse-radish to a white sauce and serve with meat balls or hamburgers.

WOMEN'S CALENDAR

THURSDAY

Friendly Fellows Club meets at Martha Ann Woman's Club, Mr. and Mrs. H. J. Brice hosts.

Snyder Garden Club meets at 9 a.m. Martha Ann Clubhouse, plant exchange day.

OES Study Club meeting at the Masonic Hall, 7:30 p.m.

Pleasant Hill Home Demonstration Club with Mrs. J. W. Bills, 2 p.m.

FRIDAY

Altrurian Club at 3 p.m. in home of Mrs. Joe Stinson, 2907 Avenue U.

Duplicate Bridge meets at 9:30 a.m. at the Country Club.

El Feliz Club at Mary Lynn's Tea Room, Mrs. Lora Miller, hostess, 3 p.m.

Test Drive A PONTIAC

NO GUESS-WORK!

We Use A Hoffman H-Jet Cleaning Unit With Adco-Dri-Sheen Soap, Which Assures You of Efficient, Safe Dry Cleaning of Clothes!

Dresses—$1.00 Suits—$1.00

CASH & CARRY PRICES

THOMPSON CLEANERS

No. 1—1003 - 24th St. No. 2—1405 Ave. S

WE'RE CELEBRATING WITH OUR Anniversary Sale

It's our anniversary and we want to take this occasion to thank the many wonderful friends and customers who have made our years in business successful ones. Your acceptance of our merchandise . . . your regular patronage is responsible for our success.

In appreciation of this patronage we are having a special Anniversary Sale which includes hundreds of new arrivals in Spring and Easter Shoes. Come in and help us celebrate our anniversary and take advantage of the specials we have to offer.

Use Our Lay-Away

Here's VALUE FOR YOU!

Save On Spring And Easter Shoes!

THIS SALE IS STORE-WIDE!

Every Shoe In The Store Reduced For This Big Event . . . SAVE! SAVE!

Come In Tomorrow!

Fenton's QUALITY SHOES

Use Our Convenient Lay-Away!

JOE PALOOKA

MARY WORTH

SCORCHY SMITH

OKAY DOAKS

FERDINAND

DICKIE DARE

HALF ACRE CASTLE

KERRY DRAKE

GRANDMA

REX MORGAN

LITTLE LULU

DIXIE DUGAN

THE SAINT

Freshens Your Mouth
Sweetens Your Breath
Get some today.
WRIGLEY'S SPEARMINT CHEWING GUM

The Snyder Daily News Page Of Top Comics Entertainment

DIAL 3-5486
To Place Your Classified Ad

Crossword Puzzle

ACROSS
1. Music drama
6. Iota
10. You and me
12. Black bird
13. Brave
15. Dash
16. Crease
17. Inhabitant of: suffix
18. Beginner
20. Pack
21. French friend
23. Anglo-Saxon king
24. Sp. article
25. Variety of lettuce
26. Hunting dog
28. Thoroughfare: abbr.
30. Fleece of an angora goat
32. Somewhat
34. And: Lat.
35. Fashions
37. Years of one's life
38. Egypt. god
39. Compass point
40. Negative
41. Olive genus
43. Stuffed
45. Five-dollar bill
46. Turfs
47. Beverages
50. Name
52. Ward off
53. Flickertail State: abbr.
54. Rich coal region
55. Say again

DOWN
1. Seaweed
2. Chum
3. Disappear
4. Italian river
5. Article
6. Shore bird
7. Story
8. Antique
9. Singing syllable
10. As far as
11. Boil slowly
14. River islands
16. Showy dress
19. Calls on
20. Variety
21. Highest point
22. Debatable
24. Rented
27. Inclinations
28. Butterfly lily
29. Waste allowance
31. On the ocean
33. Manipulates
36. Conductor
38. Vegetable
41. Heated chamber
42. Loan
43. — Negri, vampire
44. Roof edge
46. As it stands: mus.
48. Period of time
49. Pigpen
51. Has existence
52. Land measure

	P	H	A	S	E		F	R	O	N	T	
O	R	E	G	O	N		R	O	D	E	O	S
L	A	P		F	A	T	A	L		E	R	E
I	T		I	T	C	H		L	A		P	I
V	E	S	T		T	U	N		T	H	I	N
E	S	T	E	R		D	A	Y		O	D	E
		I	M	A	M		Y	E	A	R		
A	C	E		G	A	D		S	L	A	P	S
M	A	S	S		D	O	T		P	L	E	A
E	N		O	F		D	U	E	S		T	I
N	A	P		L	I	O	N	S		R	A	N
D	R	A	G	O	N		I	M	P	O	R	T
		D	R	O	P	S		C	E	D	E	D

Solution of Yesterday's Puzzle

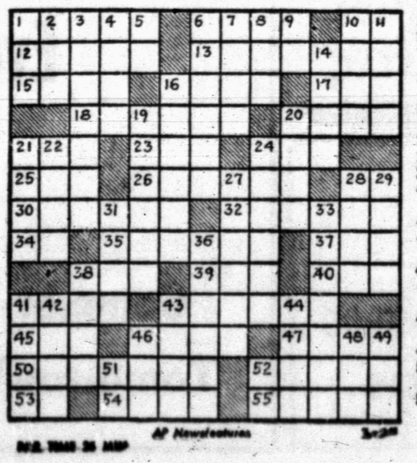

AP Newsfeatures

DENNIS THE MENACE

"WELL, GOD, I GOOFED AGAIN..."

MODEST MAIDENS
Trademark Registered U. S. Patent Office

"Well, at least SOME PEOPLE appreciate the fact that I get up and get your breakfast!"

Jackson Negroes Seek City Posts

JACKSON, Miss. (AP)—Negroes in Mississippi's capital city circulated petitions today asking that members of their race be made policemen, firemen and city bus drivers.

The petition campaign was launched last night at a meeting at which speakers urged nonviolence and humility but declared "the old way of life" must go.

The meeting in a Negro church had been billed as a "citywide mass meeting" but white policemen on hand estimated that only 150 Negroes attended.

Except for brief remarks by a visiting Negro, there were no speeches urging integration.

President James A. White of the Jackson Progressive Voters League said, "If a man smites you on the cheek for what we've done here tonight, turn the other cheek. Don't talk back."

White, a 54-year-old letter carrier, said both white persons and Negroes are leaving Mississippi in "lamentable numbers." He expressed belief they are leaving because they don't like the state's "way of life."

"The South has lagged behind the rest of the nation because competition has not been allowed its free course here," White said. "If the Negroes get a chance to produce to the maximum of their ability, it will mean more for all of us, Negroes and whites."

White said he hopes to offer the petitions to the City Council this week. In addition to Negro policemen, firemen and bus drivers, they ask for a Negro probation officer, Negro city truck drivers and more Negro parks and playgrounds.

The City Council said in a formal statement Monday it plans no change in its policiees of employment. Yesterday, however, Mayor Allen Thompson and Commissioner D. L. Luckey said they favor hiring Negro policemen, but not now. Both cited current "unrest" as the reason for the delay.

Secretary Assaulted

NEW YORK (AP) — Miss Sally Dawson, secretary to Sherman Billingsley, night club operator, was assaulted by two men at 3:50 a.m. today as she entered the building where she lives, police reported.

The 23-year-old, red-haired secretary told police that each of the men struck her once, blacking her eyes, and warned her:

"If you don't stop working for Billingsley and stay away from those cameras and shorthand and records, the next time we'll break every bone in your body."

Police quoted Billingsley as saying Miss Dawson took photographs and also recorded by shorthand and wire recorder conversations among union pickets outside his club last night.

The night spot is involved in a labor dispute with two unions of waiters and kitchen help.

Parakeet Is Long Gone

FRESNO, Calif. (AP) — Susie Riley's parakeet Jimmy escaped and flew to the top of a power pole . . . and wouldn't budge.

Susie, 10, wept. A Pacific Gas & Electric Co. troubleshooter, Henry Wiley, sympathized:

"My kid has a parakeet too. We'd hate to lose him."

Wiley checked the voltage of the line, then hurried over.

"It's 12,000 volts," he said, squinting up at the parakeet.

"Don't risk your life for a $2 bird" said Susie's father, F. W. Riley.

But Wiley dug his spikes into the pole and started up.

The vibrations alerted Jimmy—who flew off and no one saw where.

Forgotten Ordinance

RENO (AP)—City Atty. Sam Francovich says the Reno city airport is breaking the law numerous times daily. He has discovered a forgotten ordinance that forbids aircraft to land or take off within the city limits. The airport was annexed two years ago.

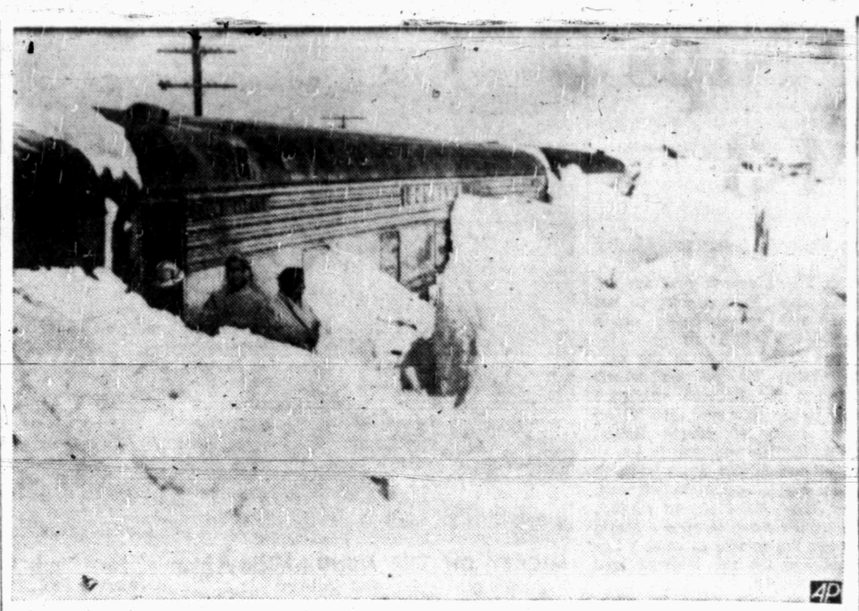

STALLED FLYER—Passengers on the snow bound Rock Island Golden State Limited take a look at snow drifts that halted the flyer 10 miles west of Meade, Kansas. There were some 200 passengers on the train. Food was flown to the site of the stalled train by ski-squipped plane.

LIFE LIKE ESKIMOS

Stranded Train Passengers Are All Picked Up Tuesday

KANSAS CITY (AP)—"Now I know how the Eskimos live."

That is how Norma Duff, 26, Middletown, Ohio, one of 253 passengers, described two rugged days and nights aboard the Rock Island Railroad's Golden State Limited, buried in a snowdrift near Meade, Kan.

A rescue train picked up all the passengers yesterday afternoon at Meade and stopped here for two hours late last night before continuing to Chicago.

Bedraggled but happy chair car passengers agreed with Miss Duff and added their descriptions of darkened coaches, some without water and all without heat in the raging blizzard that stalled the Los Angeles to Chicago train Saturday night. It was late Monday before school buses had taken all the passengers, including 22 children, to Meade. Most of them took turns sleeping in the high school gymnasium.

Some 15 passengers were overcome by foul air Monday in Car No. 48, buried and insulated by the snow.

"If it had been night and we had been sleeping when these people collapsed, I think some of them might have died," said Mrs. George Helfrich, Brookfield, Ill. She said they had nothing to eat Sunday except snacks they had in their luggage.

Mrs. Irene McHugh of Los Angeles and her baby daughter Adele were overcome.

"I'm still a bit woozy, I think, or maybe I'm just worn out, I can't really tell," she said wearily.

Miss Duff, helping Mrs. McHugh watch over the sleeping Adele, described their plight this way:

"I felt like I was in an igloo. We didn't have the kind of clothes for it, though. It was terribly cold and we had to open doors and kick out seme windows to let fresh air in. The snow was clear up past the windows and almost over the top of the coach.

"We tore down the curtains from the windows to try to wrap our legs and keep warm. We didn't have anything to eat for one day, and very little until the whirlybirds came over and dropped some good.

"I never was so glad to get out of anywhere as I was to get into that bus that took us in to Meade. Those people were wonderful. I didn't know coffee could taste so good."

The snowbound train was being dug out today by workmen and five others were snowbound by the blizzard that swept the Western Plains last weekend. But only four had their passengers aboard. They were at way stations and passengers were suffering no hardships.

The Union Pacific freed its westbound City of St. Louis with 213 passengers from drifts near Winona, Kan., yesterday.

The westbound Golden State Limited still was at Liberal, Kan., waiting to get away with 100 passengers to Los Angeles. The Missouri Pacific had two passenger trains (Colorado Eagles) at Horace and Hoisington, Kan., one with 55 and the other with 75 aboard.

The eastbound Santa Fe Grand Canyon Limited was freed yesterday from a drift one mile from Dodge City with 123 passengers and arrived here. Its passengers were served regular meals and suffered little discomfort.

Young Science Whiz Boosts Quiz Winnings

NEW YORK (AP) — Robert Strom, 10 - year - old science whiz, last night flashed to the $96,000 level in his bid to win a possible $256,000 on a television quiz show.

The Bronx schoolboy breezed through a complicated six-part question on fluorescent lamps and electricity. That added $16,000 to his previous $80,000 winnings on CBS' The $64,000 Question.

Next week he will return to try for $128,000.

This They Understand

TUCUMCARI, N.M. (AP)—Among the hundreds of train travelers delayed here by the weekend blizzard were two carloads of Puerto Rican servicemen bound for Ft. Carson, Colo. The soldiers couldn't speak English. The railroaders couldn't speak much Spanish. At mealtimes the trainmen shouted, "Frijoles!" That's "beans." The Puerto Ricans got the idea.

Station Robbed

ABILENE (AP)—The J. L. McBee Service Station 14 miles south of here was robbed of $300 in cash and $100 in checks last night. McBee, 69, told police the thug pulled the gun, beat him on the head and then tied him up with tape and cord.

Premier Resigns

PARIS (AP)—Cambodien Premier San and his government have resigned after losing a motion of censure on economic policies, the French Press Agency reported today from Phnom Penh.

200 Million Dollar Water Program Slated For Action

AUSTIN (AP)—The Senate today saw the second 200 million dollar water program added to their floor-action schedule.

Approved yesterday by the Senate Water Committee, the bill (SB 2) would put into action a multimillion dollar plan to allow the state to issue bonds and purchase water storage space in federally-built reservoirs.

—The bill was approved after Sen. Ottis Lock of Lufkin led a losing fight, asking delay on consideration of the program. He said the "main program" would be approved first.

Lock was referring to another 200 million dollar program approved by ooth Houses but in different versions.

It would allow the state to issue 200 million dollars in bonds and loan the money to political subdivisions for the construction of dams. A joint committee is redrafting the needed legislation for the financial aid program.

The water storage space plan would need a constitutional amendment, which has yet to be approved by a Senate committee. However, approval is expected since members of the Senate Water Committee also make up the Senate Constitutional Amendments Committee.

Both plans would need the voters' approval at the polls.

An effort to increase the size of the proposed Texas Water Development Board from three to five members failed. However, the conference committee studying the financial aid plan would have to decide on what it wants. The House said three members and the Senate five.

In other action, the Senate Water Committee approved these bills which would:

SB 29, allow the State Board of Water Engineers to issue water permits for public flood and storm waters used for the recharging of underground streams.

HB 494, create the North Central Texas Municipal Water Authority composed of seven cities in four counties. The cities are Goree, Haskell, Knox City, Munday, Rule and Seymour.

HB 221, allow the Trinity River Authority to contract with cities in its area for the treatment and disposal of sewage effluent.

SB 381, allow water districts to hold elections for their creation and to issue bonds to the same time provided separate ballot boxes are provided. It also redefines the eligibility of a voter.

SB 378, allow the Beaumont Navigation District more authority in the collection of taxes. It also would allow the district to make emergency purchases without public bids.

Employes Of Katy Looking For New Jobs

ST. LOUIS (AP)—Some 80 employes of the Missouri-Kansas-Texas Railroad, ordered transferred to Texas in a Katy consolidation, were looking for new jobs today. Apparently they decided against accepting the new assignments.

Some 46 other employes boarded a special train last night for Denison, Tex.

All were headquarters personnel. They found their offices locked Monday. A poster directed them to report for work in Denison today or lose their jobs.

At Topeka, Kan., the chairman of the Kansas Corporation Commission asked federal authorities to investigate alleged safety violations in the operation of the M-K-T.

In a letter to the Interstate Commerce Commission, newly appointed KCC Chairman Marion Beatty said:

"You are aware the Missouri-Kansas-Texas Railroad Co. has reduced its personnel at its shops and offices at Parsons, Kan., by approximately 600 people from the 1,300 people who represented its working force there in the immediate past.

"Information has reached this commission that as a result of the reduced working force existing at Parsons there are violations of the air brake test rules being committed there."

Many officials have refused to comment on the move to Denison and Dallas.

Purchase Authorized

WASHINGTON (AP)—Permian Basin Pipeline Co. of Omaha was authorized yesterday to buy two natural gas compressor units built by Phillips Petroleum Co., Bartlesville, Okla., adjacent to Permian's compressor station in Andrews County, Tex. Permian will pay $842,800 in the transaction authorized by the Power Commission.

Military May Add Chow 'Odor Appeal'

KNOXVILLE, Tenn. (AP) — The military may add "odor appeal" to its chow.

The U.S. Quartermaster Research and Development Command has awarded a $3,500 grant to the University of Tennessee for a study of the sense of smell. The command wants to know how food odors influence the appetite.

Results of the study will be used to help improve tests for selecting foods for servicemen.

R-U-AWARE ?

ANOTHER EXAMPLE OF NATURE'S CAMOUFLAGE IS REPRESENTED IN THE TAPIR. THE YOUNG ARE BORN WITH STRIPES AND SPECKS WHICH LATER DISAPPEAR AS THEY GROW OLDER.

Young or old, you need the benefits provided by vitamins. These vitamins make up dietary deficiencies, promote general good health . . . help prevent seasonal colds that seem to attack so many. See us, today, for your supply!

HALL DRUG CO.
606 EAST HIGHWAY
PHONE 3-4571
SNYDER, TEXAS

Youth Wins Big Lawsuit

LOS ANGELES (AP)—Because 6-year-old Eva June Wardrop fell in a back yard mud puddle, she has been awarded $66,530 damages from a construction company.

A Superior Court jury ruled against B & B Homes, upholding the claim of the child's parents, Mr. and Mrs. Ebell Wardrop of Redondo Beach, that the puddle into which Eva fell was formed by overflow from a stagnant sump.

Eva was hospitalized until last week by polio. She wears a complete body cast and casts on both legs that immobilize her except for her hands and arms. Experts testified that analysis showed water from the puddle was seriously contaminated.

ONLY LOVEBIRDS HERE ARE BABIES

LOS ANGELES (AP) — Birdseed on the kitchen floor was the reef on which their marriage foundered, says Mrs. Beverly Jurman, 29.

She was awarded a divorce from William Jurman 35, a chiropodist, after telling the judge:

"He went into a great rage and yelled until 2 a.m. because our baby lovebirds scattered seed on the kitchen floor. He finally kicked me out of bed and telephoned my father.

"If the birds could talk, they would certainly have been good witnesses, but they were just babies."

600 Expected For Chamber Meeting

ABILENE (AP)—Some 600 members from the 132-county region were expected today for the West Texas Chamber of Commerce convention.

Ian Stuart of Birmingham, educational director of the Southern States Industrial Council, was the keynote speaker.

Six West Texas congressmen will be in the forum in the closing event Friday.

Committees meet today and tomorrow to review activities.

Students Protest

PARIS (AP) — Most of France's 170,000 university students went on a 24-hour strike today demanding a boost in government scholarships as professors at the University of Paris went into the second day of their two-day strike protesting exclusion from government awards to research workers.

Mild Flu Epidemic

GENEVA (AP)—The U.N. World Health Organization said today the winter's influenza death rate was "unusually low; that the only major outbreak was in Japan, which had a mild epidemic with no fatal cases.

Official Refuess To Take Lie Test

By GARTH JONES

AUSTIN (AP)—An offer of immunity early today did not shake the refusal of Albert Brown Jr. to take a lie detector test on a question of whether he ever paid off Texas legislators.

"No sir, what I have said is the truth," the former executive secretary of the Texas Naturopathic Physicians Assn. told the House Bribery Investigation Committee in a session that lasted until 12:20 a.m.

"I've done nothing wrong. I am not involved in anything illegal."

The committee originally was created to inquire into charges filed against former Rep. James Cox of Conroe who allegedly agreed to take a $5,000 bribe.

Brown was the only witness in almost five hours of hammer-and-tongs questioning.

"I know it's going to look bad but I just don't think I should take a lie detector test," he said afterwards.

Several times the deep-voiced witness explained that "from what I've been able to read and on the counsel of my attorney I think they probably are not reliable and it is not wise to take one."

Brown, who left the naturopathic organization to become a high level aide in the state Democratic party headquarters, was questioned mostly about a special "public education fund" raised by naturopaths in hopes of getting more favorable legislation.

"I just don't recall," Brown answered to numerous questions.

He was questioned particularly about $17,000 in checks written to "cash" in a seven week period in 1955 just before and just after a House committee favorably acted on a naturopath bill.

Brown mentioned three former legislators as possibly receiving some money for their help in preparing a bill favorable to naturopaths and other work for the naturopathic organization.

He said a $2,500 check issued on Jan. 13, 1955, "probably" went to former state Rep. Joe Fleming for preparing a legal brief in 1953 and helping prepare the bill for the 1955 Legislature. Brown said he understood Fleming was "out of the state now."

SEWALL HOUSE PAINTS
For Every Purpose
• Picture Framing • Wall
• Artist Supplies Paper
TATUM'S
HOUSE OF COLOR
2413 Avenue S

CONSTIPATED?
New laxative discovery un-locks bowel blocks
without gag, bloat or gripe

Constipation is caused by what doctors call a "thrifty" colon that, instead of retaining moisture as it should, does the opposite: robs the colon of so much moisture that its contents become dehydrated, so dry that they block the bowel; so shrunken that they fail to excite or stimulate the urge to purge that propels and expels waste from your body.

To regain normal regularity, the dry, shrunken, constipating contents of your colon which now block your bowel must be remoistened. *Second*, bulk must be brought to your colon to S-T-R-E-T-C-H STIMULATE it to action; to a normal urge to purge.

And, of all laxatives, only COLONAID, the amazing new laxative discovery possesses COLONAID's great *moisturizing* capacity, *plus* COLONAID's *stretch-stimulating* bulk. So effective it relieves even chronic constipation overnight, COLONAID is yet so smooth, so gentle it has proved safe even for women in critical stages of pregnancy.

Superior to old style bulk, salt or drug laxatives, COLONAID neither gags, bloats nor gripes; won't interfere with absorption of vitamins and other valuable food nutrients; in clinical tests, did not cause rash or other reactions.

It's a physiological fact: Exercise tones your body! And COLONAID exercises your colon to tone it against constipation, overnight! Get COLONAID, in easy-to-take tablet form at any drug counter, today! Only 98c for the 60 tablet package, brings positive relief at less than 2c per tablet.

Floor Sanders and Edgers
For Rent
Barrow Furniture Co.
2112 25th Street Snyder, Texas

it's so PEACEFUL to know that I'M INSURED by
The Deffebach Agency
2606 AVE R, BOX 925
SNYDER, TEX PH. 3-5611

There's no bigger station wagon made than these great Plymouth Suburbans!

Mighty 122-inch wheelbase...over 10 feet of cargo space

A tape measure proves it! And it'll have to be 122 inches long to measure Plymouth's wheelbase, reach 120.9 inches to measure the *cargo-carrying* floor space alone. More than 10 feet!

What else does a Plymouth Suburban offer? Everything that makes *every* Plymouth three full years ahead. For example—Torsion-Aire Ride, the same velvety suspension featured in the costliest of limousines. *Plus* super-safe Total-Contact Brakes. *Plus* the highest standard horsepower in its field. *Plus* breath-taking Flight-Sweep Styling. *Plus* the sure-footedness of sports-car handling. *Plus* the options of Push-Button Driving and full-time power steering. Drive a Plymouth Suburban today!

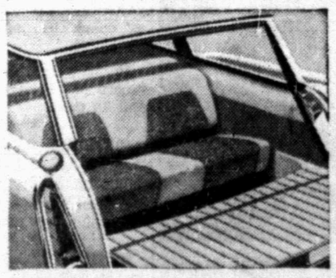

New Observation Seat. Available in 9-passenger Suburban models. Folds flush into floor for extra cargo space.

THEY DON'T COME ANY BIGGER THAN Plymouth SUBURBANS

Don't miss Plymouth's great TV program: Lawrence Welk's "Top Tunes and New Talent." See TV section for time and station.

SPORTS

BUCKIN' THE LINE

By BUCK FRANCIS
News Sports Editor

TO GIVE YOU A sample of how tough the Tiger baseball opposition has been thus far, note this:

Abilene, whom the Tigers met in their season opener, has won 10, lost one and tied one, the lone Eagle loss being administered by the Tigers.

San Angelo, who owns two wins over the Bengals, is undefeated in five outings.

Odessa, a one-run victor over the Tigers last week, is 5-3 for the season.

And Midland, who only yesterday pinned a another one-run defeat on the Tigers, has won 7 of 9 this season.

Rotan, the other team the Tigers have met thus far, has a 1-2 record with both losses being administered by the Tigers.

Totalling these records up, the Tiger opposition has registered 29 wins against only eight losses and one tie for a .780 percentage.

Three of the eight losses the Tiger foes have suffered have come at the hands of the Tigers. So, against opposition other than when they met the Tigers, the Snyder foes have won 25, lost five and tied one for .833 percentage.

No Letup Seen

And there's no rest for the weary, either. The Tigers tackle head-on with an undefeated, untied and unscored on Big Spring team tomorrow.

Yep, the Steers are unscored on this season in three games. Big Spring has whitewashed Plainview, 8-0, and blanked Andrews twice, 12-0 and 9-0.

Five of the Tiger seven games to date have been against District 2-AAAA teams and three of these games have been decided by one run. You can see that the Tigers are playing better ball than their season record shows.

One of the single-run decisions favored the Tigers, 2-1, over the defending state champion Abilene Eagles.

The other two were both 4-3 affairs to Odessa and Midland.

Coach Speedy Moffett of the Tigers tried out another catcher yesterday at Midland, Coleman John. And the Tiger diamond mentor was well pleased with John's performance.

John, who is only a freshman, has a good arm and the Midland team respected it yesterday by "playing it safe."

John is the fifth Tiger to start a game at catcher in seven games. Out of these five probably will come the regular Tiger back-stopper.

Smith Doing Well Despite Belated Start

We witessed a very interesting tennis match yesterday between Ronnie Smith of the Tigers and Bill Jamison of Sweetwater on the Towle Memorial courts.

Smith and Jamison are about as evenly matched as you'll find anywhere. Jamison got the best of yesterday's duel but not until after an all-out struggle.

Ronnie, who has only turned to tennis following basketball season that ended for the Tigers March 2, looked very good despite his lack of practice. Jamison is much more seasoned since he doesn't compete in any other sport.

Smith won the first set yesterday after spotting Jamison a 4-0 lead, Ronnie coming back for a 6-4 win. Jamison took the second set 6-2, leaving a rubber set to be played.

In the third set, the two boys battled tooth-and-nail to 4-4 before Jamison came on to win the next two games for the set and match, 6-4.

These two boys will meet again tomorrow at Sweetwater and in all likelihood they will vie again in the District 3-AAA meet to be held here next week.

Midland Nips Tigers, 4-3

MIDLAND, March 27 — Midland's Bulldogs chalked up their 7th win in nine starts here Tuesday with a narrow 4-3 decision over the Snyder Tigers.

Dwayne Prince of the Tigers gave up only four hits, two of them of the scratch variety, but loose play in the outfield proved costly for the Bengals.

While Prince was giving up only four hits to the Bulldogs, the Tigers were raking Midland pitcher James York for eight safeties, four of them extra base blows.

Milton Ham slammed out two doubles for the Tigers totlead the losers' attack. Gary Vice also doubled for the Tigers and third baseman Dick Hayes banged out a triple.

Two of Midland's four hits went for extra bases, one each by Arthur Adams and York.

The Bulldogs scored all their runs in the first three innings, scoring once in the first and three times in the fourth. Only one Midland run was earned.

The Tigers scored single runs in the third, sixth and seventh innings. The Bengals got the tieing run on base in the seventh but could come no closer.

Prince struck out four and walked two in his route going performance. The loss put Prince's season record at 1-2 and the Tigers' record at 3-4.

Prince got himself in trouble in the first inning when he dropped a pop fly by the Midland leadoff man who subsquently scored the first run of the game.

With one run in, two on and two out in the Midland third, disaster struck the Tigers again. Rossen of the Bulldogs hit a foul fly down the left field line for what should have retired the side. But left fielder Jimmy Allen dropped the ball, giving Rossen new life.

Rossen took advantage of the extra chance by rapping out a single to drive in the final two Midland runs, which, as it turned out, were the tieing and winning runs.

The Tigers scored first in the fourth when Ham doubled to left center and scored easily on a triple to right by Hayes.

Ham again figured in the next Tiger tally. He got his second double of the afternoon with one away in the sixth and then tallied on a single by Ronnie Baker, cutting the Midland lead to 4-2.

Vice opened the Tiger seventh with a double against the left wall. After Boyd skied out to right, Tommy Prichard slapped a single through the middle to send Vice home and cut the Midland lead to one run, 4-3.

Prichard then tried to pilfer second but was thrown out and the Tiger rally died when Joe Reaves was retired for the final out.

The Tigers go to Big Spring tomorrow and to Lubbock Tom S. Friday in single games before returning home Saturday to host Big Spring in a doubleheader.

The box:

TIGERS (3)

PLAYER	AB	R	H	PO	A	E
Vice, cf	4	1	2	3	1	0
Boyd, rf	4	0	1	0	0	0
Prichard, ss	4	0	1	4	0	0
Reaves, 2b	4	0	0	1	0	0
Ham, 1b	2	2	2	8	0	0
Hayes, 3b	3	0	1	0	0	0
Allen, lf	1	0	0	0	0	1
Baker, lf	1	0	1	1	0	0
John, c	3	0	0	4	1	0
Prince, p	3	0	0	0	4	1
Totals	24	3	8	18	10	2

MIDLAND (4)

PLAYER	AB	R	H	PO	A	E
Lauterbach, lf	2	2	0	0	0	0
Howard, 3b	2	1	1	1	3	0
Adams, ss	2	1	1	1	4	0
Hillin, 1b	3	0	0	10	0	0
Rossen, cf	3	0	1	0	0	0
Rankin, rf	3	0	0	2	0	0
Samford, c	3	0	0	6	2	1
Hernandez, 2b	2	0	0	1	0	1
York, p	2	0	1	0	1	0
Totals	21	4	4	21	10	2

Score by innings:

TIGERS	000	101	1—3
MIDLAND	103	000	x—4

Runs batted in — Prichard, Hayes, Baker, Hillin 2, Rossen 2. 2BH — Vice, Ham 2, Adams, York. 3BH — Hayes. Stolen bases — Vice. Sacrifice — Howard. Sacrifice Fly — Hillin. Struck out by — Prince 4, York 7. Bases on balls off — Prince 2, York 1. Passed balls — Samford 1. Left on bases — Tigers 7, Midland 2. Umpires — Mellillo and Baire. Time — 1:40.

MICKEY ON THE MEND—Mickey Mantle, New York Yankees outfielder who injured his ankle in Miami, Fla., during spring training sits on bat bag swinging his bat and sunning himself as the team works out in background. Mantle has discarded his crutches and hopes to begin light workouts soon. (AP Wirephoto)

Kuenn Setting Hot Pace For Tigers

By ED CORRIGAN

It may be true, as Manager Jack Tighe says, that some of his Detroit Tigers are not earning their keep.

But he couldn't have been referring to Harvey Kuenn, an old reliable at 26. No matter how bad the Bengals get, Kuenn, a .332 hitter last year, goes his cool and calm way.

He already has hit three home runs this spring, including one in yesterday's 8-4 victory over the Cincinnati Redlegs at Lakeland, Fla.

In fact, if it weren't for Kuenn's efforts against the Redlegs, the Tigers would have gone down to another defeat. In addition to his home run, he crashed out a single and two doubles for a perfect day at bat.

But the Tigers, who are rated one of the New York Yankees' main stumbling blocks in the pennant chase, still have a poor record — six victories and 10 defeats.

The Cleveland Indians, who also fancy themselves as contenders, are also having troubles. They went down to another defeat — this one a 7-6 decision to the Baltimore Orioles — at Scottsdale, Ariz.

The Orioles won the game in the ninth inning on Wayne Causey's two-run pinch single and another single by rookie Brooks Robinson.

Elsewhere, the Brooklyn Dodgers defeated the Philadelphia Phillies 8-3 at Clearwater; the New York Giants nipped the Chicago Cubs 7-6 at Mesa, Ariz.; the Pittsburgh Pirates whitewashed the St. Louis Cardinals 4-0 at St. Petersburg; the Washington Senators turned back the Kansas City A's 8-7 at Orlando; and the Boston Red Sox edged the Los Angeles Angeles of the Pacific Coast League 6-5 in Los Angeles.

The Brooks got to left-hander Harvey Haddix for eight straight hits and seven runs in the third inning. Don Newcombe went six innings for the Dodgers and was touched for all the Phillies' runs.

Don Mueller turned an apparent defeat into victory for the Giants when he hit a grand slam home run off Turk Lown with two out in the ninth.

Dick Hall, Nelson King and Elroy Face divided the Pirate shutout over the Cards. Combined, they allowed only two hits.

Kansas City had four home runs against the Senators, including two by Yank castoff Bob Cerv, but they couldn't cash in. The Nats had the big one, a grand slammer by Harmon Killebrew.

Austin Gets Player From Wichita Club

WICHITA (AP)—Shortstop Bob Willis has been assigned to Austin in the Texas League, the Wichita Braves of the American Assn. reported last night.

Willis, 24, hit .262 for Topeka in the Western League last season. He bats and throws righthanded.

Queens To Be Stronger In '58

PLAINVIEW, Tex. — Wayland College's Flying Queens, holders of the longest winning streak in women's basketball history—104 straight games—will be back next season with a stronger team.

Coach Harley Redin, however, won't predict that they'll continue on the all-wining trail.

"Women's basketball is getting better and better," he observed. "We had a tough time maintaining our record this year and we'll have a tough time next season. While we should have a stronger team, the opposition is going to be stronger, too."

The Flying Queens, so named because they are sponsored by Claude Hutcherson, Plainview rancher, business man and airplane dealer who has been furnishing transportation for the team on its trips over the nation for years, came home yesterday from winning their fourth straight National AAU championship.

Redin loses Cookie Baron and Rita Alexander, a couple of All-Americas, but he has eight other regulars back, including All-American Kaye Garms. "We were rather inexperienced this year," the coach said. "I played two freshmen much of the time. But we'll have a veteran squad next year."

The fame of the Flying Queens has caused more girl basketball stars to apply for athletic scholarships than Redin can use. He has about 50 names on file now. "I'll take two or three of them to fill out the squad next year," he said.

The coach commented that the National AAU was a fine tournament and that the field was the best balanced he had seen. Iowa Wesleyan almost beat the Queens in the final. "We happened to get ahead with just two minutes to go," Redin said. "It came at just the right time."

He thinks Iowa Wesleyan will again be the strongest competition next season. "We had to play three overtimes to beat this team early in the season," he recalled. "That was the closest game we had. We finally came through 53-52."

The girls traveled some 15,000 miles this year, playing in five states. The biggest crowd was 6,000 when they appeared in the big coliseum at Texas Tech in Lubbock.

Except for a half-dozen of the girls, who will play in the women's world tournament at Buenos Aires in June, the season is over. Misses Baron and Alexander will be on the U.S. team. The other four Flying Queens haven't been named yet. Redin will coach the U.S. team.

Texas 9 Clips Gophers, 7-4

By The Associated Press

Rice and Texas Christian try to earn more intersectional baseball prestige for the Southwest Conference Wednesday in games against Minnesota and Sam Houston State.

The Owls host the touring Minnesota team at Houston in the first of a two-game series while TCU travels to Huntsville for a pair Wednesday and Thursday against Sam Houston.

Texas knocked off Minnesota 7-4 Tuesday to sweep a two-game series against the Gophers, defending national intercollegiate baseball champions.

Bob Sudderth pitched one-hit ball for six innings before he was relieved by George Myers after giving up two consecutive walks. Texas tallied once in the fifth and three times in the sixth and seventh. Johnny Lowry tripled for the Longhorns and Pete Embry and Woody Woodman each contributed a double to the Steers' attack in the sixth and seventh innings. Four walks in the seventh helped pave the way for the Longhorn victory.

The weekend schedule will be featured by a full conference slate Friday and Saturday. TCU will clash with Rice at Houston; SMU will meet Texas at Austin and Texas A&M invades Waco for a pair against Baylor.

Member elect Texas Tech also plays a weekend series, against Hardin-Simmons at Abilene.

Tigers Not Living Up To Ratings

By JOE REICHLER

LAKELAND, Fla. (AP) — Jack Tighe, Detroit's rookie manager, is the kind of fellow you like at first acquaintance. The same cannot be said of his band of Tigers.

They'll probably get better once the regular season opens. It shouldn't take much to accomplish that. They can't look much worse than they have up to now. Four victories in the first dozen spring exhibition games is a record even Washington or Kansas City would not accept.

Maybe the players have been reading their press clippings . . . and believe them. It has been the experts' contention that if any team seriously challenged the New York Yankees for the top prize it would be Detroit. Supporting this belief are some solid figures.

Don't the Tigers possess four .300 hitters in Al Kaline, Harvey Kenn, Charlie Maxwell and Ray Boone? Didn't they boast two 20-game winners in Frank Lary and Billy Hoeft? Weren't they the best team in baseball toward the close of the 1956 season, winning 43 of the last 67? And wasn't the stocky, ruddy-faced, 43-year-old Tighe supposed to supply the fire that Bucky Harris, his predecessor, lacked?

Up to now the hitters haven't been winning and apparently the manager forgot to bring matches. Tighe has given indication, however, that he is getting ready to fan the blaze. Disgusted with the lack-lustre play of his athletes, the blunt-speaking ex-Tiger coach warned the other day:

"There's an explosion coming on this club. There are some guys who have been on this ball club a long time, guys who are getting a lot of money and aren't earning it."

Jack didn't mention names but it was significant that the team roused itself and won two of the next three games.

"The fellows don't look so good now," Tighe admitted, "but they', get going. They're too good to continue playing this kind of ball."

SCORES

EXHIBITION BASEBALL
By The Associated Press
WEDNESDAY'S SCHEDULE

Dodgers vs. Tigers, Lakeland
Cubs vs. Indians, Mesa
Redlegs vs. Braves, Tampa
Giants vs. Red Sox, Phoenix
Phillies vs. Athletics, West Palm Beach
Cardinals vs. Yankees, St. Petersburg
White Sox vs. Senators, Orlando

TUESDAY'S RESULTS

Dodgers 8, Phillies 3
Tigers 8, Redlegs 4
Pirates 4, Cardinals 0
Senators 8, Athletics 7
Orioles 7, Indians 6
Giants 7, Cubs 6
Red Sox 6, Los Angeles, PCL 5, 10 innings

Tuesday's Tournament Basketball
By The Associated Press
National AAU, Denver
First Round

Joliet, Ill. 63, Jacksonville, Fla. 54
Brownstown, Ind. 67, Marine All-Stars 62
Air Force All-Stars 84, Columbus, Ohio 64
Seattle Autos 82, Cedar Rapids, Iowa 69
Army All-Stars 107, Ouachita Baptist Coll. Ark. 76

Test Drive
A
PONTIAC

HERMLEIGH FAVORED

16-B Track Meet Set Here Saturday

The District 16-B track and field meet will be held at Tiger Stadium Saturday with the Hermleigh Cardinals ruling as the heavy favorites.

Making up District 16-B, in addition to Hermleigh, are Ira, Loraine, Westbrook and Fluvanna.

Hermleigh, with Morris Light leading the way, has taken on the favorites role as result of taking top team honors in two meets within the past four days.

The Cardinals swept to the Brazos Valley Relay title at Leuders last Saturday and then yesterday won the Mattson Invitational at Mattson.

The Cardinals won six first place in the Mattson meet yesterday with Light winning three of the blue ribbons. Light won both hurdles and the high jump and in addition ran a leg on the winning 440-yard relay team.

Other Hermleigh first placers were garnered by Billy Davidson in the 100-yard dash and Clyde Wilcox in the 880-yard run.

Hermleigh won the Mattson meet with 36½ points. Rochesters was second with 22 and Hobbs third with 17½ points.

Doyle Hayes of Hobbs won first place in the discus.

Saturday's 16-B meet here will begin at 1 p.m. The grade school and Junior division will be held Saturday morning starting at 9.

Hermleigh is the defending champion.

LITTLE OLYMPICS HERE POSTPONED

The 3rd annual Snyder Little Olympics scheduled tomorrow night at Tiger Stadium has been postponed, meet officials announced this morning.

Cause of postponement was two-fold the flu epidemic in the local elementary schools and the continued cold weather.

Officials will meet tomorrow morning to set a new date for the Olympics.

SPORTS IN BRIEF

ABILENE (AP)—Bobby Morrow, Abilene Christian's Olympic sprint champion, rode the wind to equal world record times in two sprint events yesterday as ACC beat North Texas 71-53 in a dual track meet.

Morrow, boosted by winds of from 14 to 18 miles an hour, sped the 100-yard dash in 9.3 seconds. He hit 20.0 in the 220.

The winds were too high and neither mark will show up on world records. They were accepted as school records, however.

* * *

HOUSTON (AP)—Davey Walden, 134, Youngstown, Ohio, outpointed Armand Savoie, 134, of Montreal, Canada, here last night in a 10-round bout.

Walden kept Savoie puzzled by his curious style and scored telling blows in the clinches. There were no knockdowns.

Red Top Mosley, 142, won a six-round decision over Charles Patterson, 142, of Austin in the opening bout.

* * *

DENTON (AP)—Harold Sexton of North Texas fired the day's low score with 67 but Texas A&M beat the Eagles 4-3 in a dual golf meet yesterday.

* * *

DENTON (AP)—Texas Christian and North Texas tied 3-3 in a dual tennis match yesterday.

* * *

BAYTOWN (AP)—Dan Stallworth, 55, Baytown High School football coach, announced his retirement yesterday. He will be succeeded as coach by an assistant, Pete Sultis, 33.

In 17 years, Stallworth had a record of 157 victories, 34 defeats and 13 ties.

* * *

HOUSTON (AP)—Houston mistakes allowed five Oklahoma A&M runs in the ninth inning yesterday, giving the Aggies a 9-6 victory in a pre-conference game.

* * *

BEAUMONT (AP)—Lamar Tech won in both tennis and golf yesterday.

The Tech NAIA tennis champions downed Southern Methodist 6-0 while the Lamar golfers, also defending NAIA champions, beat Rice 5-1.

Locals Draw Blank In Tuesday Tilts

Snyder High school drew a blank in spring sports activities yesterday.

The Tiger tennis and golf teams dropped 3-1 decisions to Sweetwater and Big Spring respectively while the girls volleyball team was defeated by Lamesa, 38-9.

Rockney Pletcher of the tennis team and Ted Lamb of the golf team averted shutouts for the Bengals. Pletcher, the No. 2 Tiger singles player, gave the locals their lone net win with a 6-3 and 6-3 win over Michael Bromley of Sweetwater.

Bill Jamison of the Mustangs edged the Tigers' Ronnie Smith in the No. 1 singles match, 4-6, 6-2 and 6-4.

In the No. 3 singles, Jerry Franklin of Sweetwater won over Bobby Taylor of the Tigers, 6-3 and 6-2.

The other Sweetwater net win came in the doubles with Kent Comolli and Carl Franklin of Sweetwater beating Danny Tankersley and Pletcher, of the Tigers 6-4 and 6-3.

Lamb, the No. 4 man on the Tiger golf team, defeated Big Spring's No. 4 man, 94-101 for the lone Tiger golf win. In the No. 1-2-3 matches, Tigers Gene Bruton, Jimmy McCloud and Eddie Dyer lost. Bruton bowed to Lovelady, 84-81; McCloud lost to Smith, 94-83; and Dyer was nosed out by Phillips, 90-86.

In the girls volleyball match, the Tigerettes were eliminated from the 3-AAA title race in a 38-9 loss to Lamesa at Lamesa. Lamesa thus avenged an earlier loss to Snyder, 30-16, here recently.

The 3-AAA volleyball title now hinges on the outcome of the Lamesa-Sweetwater game at Sweetwater tomorrow night. Winner of this game will emerge as the champion.

The Tigerettes close out their season tomorrow at Colorado City. The game has been moved up to 4 p.m. to allow the Tigerettes and any others who wish to attend the Lamesa-Sweetwater game.

The Tiger tennis team will return the match with Sweetwater tomorrow at Sweetwater while the Tiger golf team will be idle until next Tuesday when Big Spring comes here for a return match.

One-And-One Rule Revised

KANSAS CITY (AP)—The National Basketball Committee, tinkering with the college and AAU rules again, has changed the code on free throws and made a gesture against stalling.

The committee yesterday decided the first six common fouls in each half shall be one-shot violations. Free throws on succeeding fouls will be awarded under the present one-and-one bonus basis.

HEALTH FOODS
To Live!
Alberty Reducing Plan
Special Purpose Foods
10 a.m. to 6 p.m.
1200 - 33rd St.—Ph. 3-3223
Snyder, Texas

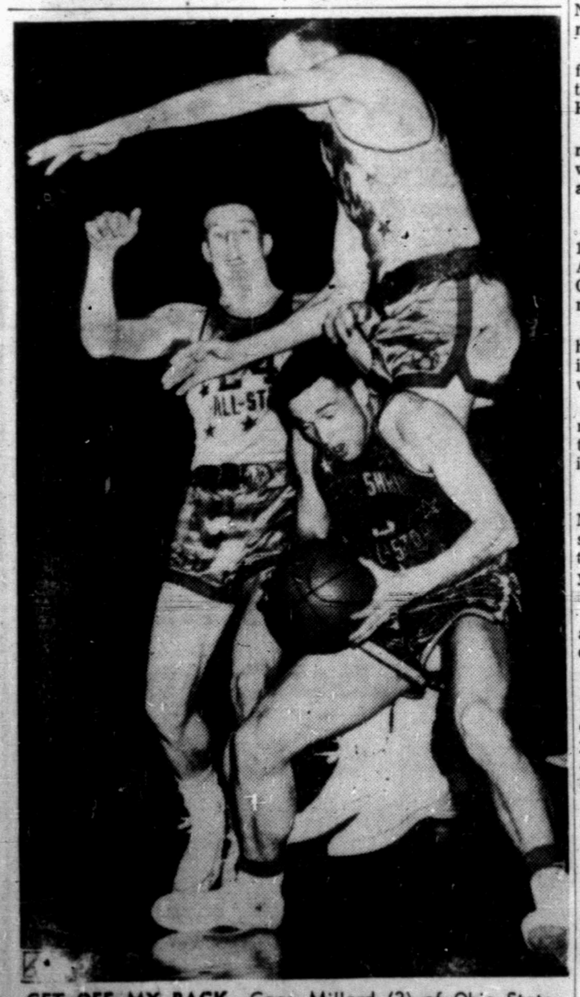

GET OFF MY BACK—Gene Millard (3) of Ohio State, playing for the East, seems to serve as a chair for West player Jim Krebs of Southern Methodist Univ., in the East-West Shrine benefit game at Kansas City. Millard faked a shot and stopped short upsetting Krebs and Jed Dommeyer of University of Minnesota. The West won 64-60. (AP Wirephoto)

VOTE VOTE

APRIL SECOND
FOR
MARTIN DIES
for U. S. SENATE

(Pol. Adv. Paid For By Scurry County Friends Of Martin Dies)

2 Soldiers Killed In Truck Accident

MONROE (AP)—Two soldiers were killed and a third was injured last night when a 2½-ton Army truck plunged into a ditch near here after missing a turn on an unmarked road.

The dead were identified as PFC Albert L. Cooper of (1004 San Jacinto Ave.) Port Arthur, Tex., and Spec. 3.C. Robert J. Miller of Logansport, Ind. The injured man was Pvt. Swain Higgins of Roystown, Ga.

They were nere for field maneuvers.

Property Purchase

PHILADELPHIA (AP)—Purchase of the oil iand gas properties of the Houston Oil Co. of Texas is included in the 100 million dollars Atlantic Refining Co. plans to spend this year for new property, plant and equipment, the firm's annual report said yesterday.

Rates On Snyder Daily News Classified Word Ads:

One day	.05 Per Word
Three days	.13 Per Word
Six days	.18 Per Word
Each day following	.01 increase
15 word minimum rate	per insertion

EARNED RATES

Space ads	95c per inch
Three days	85c per inch
Six days	80c per inch

MONTHLY EARNED RATES

For 15 words at 26 issues per month—Total	$5.70
Capitals and type larger than agate at double	

WORD AD DEADLINES

Weekdays	5 p.m.
For Sundays	12 Saturday

RULES

The publishers reserve the right to correctly classify all advertising; to edit any copy deemed objectionable for any reason, and reserve the right to accept advertising only on a cash in advance basis. Some ads are charged to phone owners purely as an accomodation and payment is due immediately upon publication. Some types of ads are not charged under any circumstances but must be strictly cash in advance.

KSNY RADIO LOG
1450 kc
MUTUAL BROADCASTING SYSTEM

WEDNESDAY EVENING

6:00 "Fulton Lewis News"
6:15 Local News
6:20 Todays Star
6:30 Gabriel Heater
6:45 News
6:50 Bandstand
7:00 Gang Busters
7:25 Foot Notes to History
7:30 Songs To Remember
7:45 Date 'tll Eight
8:00 News
8:05 Sportscast
8:15 Rhythm at Random
10:00 News
10:15 Night Watch
10:55 Ford Final
11:00 Sign Off

THURSDAY MORNING

6:00 Sign On
6:00 Musical Clock
6:20 News Headlines
6:22 Musical Clock
6:55 News
7:00 Musical Clock
7:30 News
7:45 Time, Tunes & Temp.
8:00 According To The Record
8:05 Home News
8:15 Musical Bouquet
8:25 Five Minutes wit hthe Master
8:30 Coffee Time
9:00 Cecil Brown
9:15 Morning Devotional
9:30 News
9:35 Here's Hollywood
9:40 Morning Melodies
10:00 News
10:05 Parallel in the News
10:15 "A Woman's Decision"
10:30 Queen For A Day (MBS)
11:00 News
11:05 Gah Heatter
11:10 Gaylord Houser
11:15 Guest Time
11:20 News Headlines
11:22 Guest Time
11:30 Greenstamp Jackpot

THURSDAY AFTERNOON

12:00 Cedric Foster And News (MBS)
12:15 Luncheon Melodies
12:30 News
12:45 Variety Time
1:00 News
1:05 Piggly Wiggly Time
1:15 KSNY Matinee
1:20 News Headlines
1:22 KSNY Matinee
2:00 News
2:05 Frontier Banaza
3:00 News
3:05 Red Ball Express
3:22 Red Ball Express
4:00 News
4:05 Red Ball Express
4:30 1450 Rock & Roll
4:55 News
5:00 Bob & Ray Show
5:45 Wonders of the World
5:50 General Sports Time
5:55 News

TELEVISION LOG
WEDNESDAY PROGRAMS

KMID-TV Channel 2 — Midland

5:45—Little Rascals
6:00—Sports News, Wthr.
6:30—Xavier Cugat
6:45—INS Sports
7:00—Krugar Theatre
8:00—Kraft Theatre
9:00—Lady Wrestling
9:30—Academy Awards
11:15—News
11:25—Jax Sports & Wthr.
11:35—Late Show
1:00—Sign Off

Thursday

7:00—Today
9:00—Home
10:00—Romper Room
10:30—Truth or Consequence
11:00—Tic Tac Dough
11:30—It Could Be You
12:00—Close-Up
12:30—Club "60"
1:30—Tenn Ernie
2:00—NBC Matinee
3:00—Queen For a Day
3:45—Modern Romances
4:00—Comedy Time
4:30—Two Gun Playhouse
5:30—Lil' Rascals
6:00—Sports
6:15—News
6:25—Weather
6:30—Dinah Shore
6:45—Jonathan Winters
7:00—You Bet Your Life
7:30—Dragnet
8:00—Peoples Choice
8:30—Tenn Ernie Ford
9:00—Lux Video Theatre
10:00—News
10:10—Weather
10:15—Sports
10:30—Late Show
11:30—Sign Off

KBST-TV Channel 4 — Big Spring

Wednesday

4:30—Life with Elizabeth
5:00—Looney Tunes
5:15—Laurel & Hardy
5:45—Looney Tunes
6:00—Bruce Frazier
6:15—News, Sports
6:30—Channel 4 Calling
7:00—Vic Damone Show
8:00—The Millionaire
8:30—I've Got A Secret
9:00—U.S. Steel Hour
10:00—Error Flynn Theatre
10:30—News, Weather
11:00—Miraculous Journey
12:00—Sign Off

Thursday

6:55—Sign On
7:00—Good Morning
8:00—Captain Kangaroo
8:25—Playtime
8:30—Captain Kangaroo
8:55—Songtime
9:00—Gary Moore
9:30—Morning Movie
11:00—Valiant Lady
11:15—Love Of Life
11:30—A to Z
11:45—Noon News
11:55—Weather, News
12:10—Stand & be Counted
12:30—As the World Turns
1:00—Our Miss Brooks
1:30—Houseparty
2:00—The Big Payoff
2:30—Bob Crosby
3:00—Timely Topics
3:15—Secret Storm
3:30—Edge of Night
4:00—Home Fair
4:15—Devotional
4:30—Life with Elizabeth
5:00—Looney Tunes
5:15—Laurel & Hardy
5:45—Looney Tunes
6:00—Bruce Frazier
6:15—News, Sports
6:30—Annie Oakley
7:00—Bob Cummings
7:30—Climax
8:30—Circle 4 Ramblers
9:00—Judge Roy Bean
9:30—Royal Playhouse
11:00—News, Wthr, Feature
11:30—Sign Off

KRBC-TV Channel 9 — Abilene

5:30—Money for Music
6:00—News
6:15—Sports
6:25—Weather
6:30—Xaulcer Cugat
6:45—News
7:00—On The Farm
7:30—Byline
8:00—Kraft TV Theatre
9:00—This is Your Life
9:30—City Dectective
10:00—News
10:30—News
10:40—Weather
10:10—Feature 9
10:45—Feature 9
11:30—Sign Off
12:00—Sign Off

THURSDAY

7:00—Today
9:00—Home
10:00—The Price Is Right
10:30—Truth or Consequence
11:00—Tic Tac Dough
11:30—It Could Be You
12:00—Close-Up
12:30—Club 60
1:30—Tenn Ernie Ford
2:00—Matinee Theatre
3:00—Queen For A Day
3:45—Modern Romances
4:00—Comedy Time
4:30—Laurel & Hardy
5:00—Kalvin Keewee
5:30—Money for Music
6:00—News, Spts., Wthr.
6:25—Weather
6:30—Dinah Shore
6:45—Town & Country
7:00—Best of Groucho
7:30—Dragnet
8:00—Peoples Choice
8:30—Ford Show
9:00—Lux Video Theatre
10:00—News
10:15—Wrestling
10:40—Weather
10:45—Wrestling
11:45—Sign Off

KCBD-TV Channel 11 — Lubbock

5:30—Looney Tunes
5:45—Hospitality Time
6:00—News, Spts. & Wthr
6:15—Here's Howell
6:30—Disneyland
7:30—Rosemary Clooney
8:00—Father Knows Best
8:30—American Legend
9:30—Academy Awards
11:15—News
11:25—Weather
11:30—Sports
11:33—Sign Off

THURSDAY

7:00—Today
9:00—Home
10:00—The Price Is Right
10:30—Truth or Consequence
11:00—Tic Tac Dough
11:30—It Could Be You
12:00—Serenaders
12:30—Club "60"
1:30—Tenn. Ernie Ford
2:00—NBC Matinee
3:00—Queen for a day
3:45—Modern Romances
4:00—Comedy Time
4:30—My Little Margie
5:00—Roy Rogers
6:00—News & Sports
6:10—Weather
6:15—Here's Howell
6:30—Science Fiction
7:00—Groucho Marx
7:30—Dragnet
8:00—Peoples Choice
8:30—Tenn Ernie Ford
9:00—Video Theatre
10:00—I Led 3 Lives
10:30—News, Wthr. Spts.
10:50—Channel 11 Theatre

KPAR-TV Channel 12 — Sweetwater

4:30—Life With Elizabeth
5:00—Looney Tunes
5:15—Devil Horse
5:45—Looney Tunes
6:00—News, Spts. Wthr.
6:15—Doug Edwards
6:30—Giant Step
7:00—Vic Damone Show
8:00—The Millionaire
8:30—I've Got a Secret
9:00—U.S. Steel Hour
10:00—Errol Flynn Theatre
10:30—News, Spts. Wthr.
10:45—Channel 12 Theatre
12:00—Sign Off

THURSDAY

6:55—Sign On
7:00—Good Morning
8:00—Captain Kangaroo
8:25—Playtime
8:30—Captain Kangaroo
8:55—Sing Song
9:00—Garry Moore
9:30—Morning Movie
10:45—TV Sermonette
11:00—Valiant Lady
11:15—Love of Life
11:30—Search for Tomorrow
11:45—Noon News
11:55—Weather
12:00—Network News
12:10—Stand, Be Counted
12:30—As The World Turns
1:00—Our Miss Brooks
1:30—House Party
2:00—Big Payoff
2:30—Bob Crosby
3:00—Brighter Day
3:15—Secret Storm
3:30—Edge of Night
4:00—Home Fair
4:15—Beauty School
4:30—Life With Elizabeth
5:00—Looney Tunes
5:15—Devil Horse
5:45—Looney Tunes
6:00—News
6:15—Doug Edwards
6:30—Annie Oakley
7:00—TBA
7:30—Climax
8:30—Captain David Grief
9:00—Pantomime Quiz
9:30—Playhouse "90"
11:00—News, Weather, Spor
11:30—Sign Off

KDUB-TV Channel 13 — Lubbock

4:30—Life With Elizabeth
5:00—Looney Tunes
5:15—Laurel & Hardy
5:45—Looney Tunes
6:00—Local News
6:15—Doug Edwards
6:30—Giant Step
7:00—Teresa Brewer
8:00—Hemo
8:30—I've Got A Secret
9:00—20th Centufy Fox
10:00—Errol Flynn Theatre
10:30—News, Spts. Wthr.
11:00—Movie
12:00—Sign Off

THURSDAY

6:55—Sign On
7:00—Good Morning
8:00—Captain Kangaroo
8:25—Playtime
8:30—Captain Kangaroo
8:55—Sing Song
9:00—Garry Moore
9:30—Godfrey Time
10:00—Industry on Parade
10:15—Godfrey Time
10:30—Strike It Rich
11:00—Valiant Lady
11:15—Love of Life
11:30—Search for Tomorrow
11:45—Noon News
11:55—Weather
12:00—Network News
12:10—Stand, Be Counted
12:30—As the World Turns
1:00—Our Miss Brooks
1:30—House Party
2:00—Big Payoff
2:30—Bob Crosby
3:00—Brighter Day
3:15—Secret Storm
3:30—Edge of Night
4:00—Home Fair
4:15—Beauty School of Air
4:30—Life With Elizabeth
5:00—Looney Tunes
5:15—Laurel & Hardy
5:45—Looney Tunes
6:00—Local News
6:15—Doug Edwards
6:30—Annie Oakley
7:00—Bob Cummings
7:30—Climax
8:30—State Trooper
9:00—Crunch & Des
9:30—Playhouse "90"
11:00—News, Weather, Spor
11:00—Movie
11:30—Sign Off

BUSINESS SERVICE
Who Sell What & Where Is He?

BUTANE

—Call Scurry Butane Company 3-3721 for prompt gas delivery Sales & Services, domestic & commercial appliances.

FLOWERS

—Fresh Flowers for all occasions. We telegraph flowers anywhere. Bell's Flower Shop. Dial 3-4651.

FURNITURE

—Frigidaire refrigerators, washers, Syltania Television. Also large selection of quality furniture at King & Brown.

ANNOUNCEMENTS A

SPECIAL NOTICES A-2

INCOME TAX SERVICE
Noel & Ruby Banks.
From 9:00 A.M. to 9:00 P.M.
2809 Avenue S.
Phone 3-3354.

INCOME TAX SERVICE
10:00 a.m. - 9:00 p.m.
Brown's Courts Opposite Piggly Wiggly
Call 3-6323
For Appointment
F. A. CUNYUS
Former Deputy Col. U.S. Government

LIFE READINGS. Spiritual and natural ability. 300 28th Street. Phone 3-6800.

INCOME TAX SERVICE—Schiebel's Service System 1901½ 26th over Craft Studio, or 3004 Avenue T.

INCOME TAX SERVICE. Office over McDonald's. R. W. Webb, Attorney. Telephone. Residence 3-3777; Office 3-7603.

LOST & FOUND A-4

PAIR OF GLASSES found in the courthouse on last day of X-Ray Program. Inquire at Snyder Daily News.

LOST A plaid billfold has name inside. Jimmie Woolsey, 2503 27th St. Phone 3-3951. REWARD.

AUTOMOBILES B

AUTOS FOR SALE B-1

"51" Ford ¾ pickup good in everyway. "53" Plymouth. Must Go. Located just east of cemetery. Call 3-5630.

FOR SALE: 53 Dodge good condition, power steering, good tires, low mileage, one owner. Call 3-3941 or 3-4337 after six.

"51" FORD ¾ pickup good in everyway. "53" Plymouth. Must Go. Located just east of Cemetery. Call 3-5630.

TRAILERS B-3

Trailers for Rent. Local or one way. Bud Miller's Service Station, 2300 25th. Phone 3-5131

AUTO RADIATORS B-11

SNYDER RADIATOR SERVICE
FRANK D. STEPHENSON
"THE RADIATOR MAN"
CLEANING NEW — REPAIRING REBUILT
1105 AVE. T — DIAL 3-4131

BUSINESS OPP. C

SELF SERVICE LAUNDRY, making money. 12 units, soft water. Too old to operate. Terms. L & B Washateria, 807 West 4th Street. Big Spring, Texas.

BUSINESS SERVICES D

RADIO SERVICE D-15

F. S. Eades
Radio & TV Service
Also Small Appliances.
Work Guaranteed!
213 - 33rd. Call 3-7663
City Calls $2.50

MISCELLANEOUS D-26

Cesspool Septic tank service Pierce Moffett, 601 20th Street, Snyder, Texas. Dial 3-7179 or 3-5684.

LACY'S CLEANING and pest control service. Rugs, carpet & furniture cleaning. Phone 3-4271.

CALL O. C. FLOYD for free estimates on concrete or tile work. Dial 3-7224.

Call C. R. Agee 3-4355 or 3-5122 for painting, paperhanging, texioning. Free estimates, courteous service. All work guaranteed.

LANDSCAPING, tree and plant trimming and pruning. Free estimates. Page Nursery, 801 26th. Dial 3-7142.

STORM CELLARS. No down payments. Phone 3-4975, after 5 p.m.

EMPLOYMENT E

HELP WANTED, MALE E-1

WANTED: Married man to do farm work by the year. Phone 3-7070.

URGENTLY NEEDED

Men 18-37 to train as Telegraph Operators for Nation-Wide placement with railroads. Average pay $365 up. Jobs waiting. G. I. Approved. Write Box B-2, in care Snyder Daily News.

HELP WANTED Experience farm tractor driver nice two-room furnished house. Victor Beinhauer, Hermleigh, Texas.

HELP WANTED, FEMALE E-2

WAITRESSES WANTED: Apply at Leo's Grill & Drive In, 3806 Big Spring Highway.

WANTED: Girl for general office work. Must be a good typist. Write Box E-6, Snyder Daily News.

LADIES Here is a wonderful opportunity for you to make extra money with a part time job. Be your own boss, set your own working hours, small investment. Call Mrs. W. G. Herring 3-6132.

HELP WANTED: A girl that is good in meeting the public & good in typing. Apply, in person at Pollard Motors.

HELP WANTED. White lady wanted as house keeper & companion and to drive new Chevrolet. Phone 3-4455.

EMPLOYMENT E

POSITION WANTED, M E-5

POSITION WANTED, MALE: A man, 27 wants part time job. Available Monday through Friday from 1 p.m. on. Will consider anything in town or on the farm. Contact Larry Kraft, Box 1488.

INSTRUCTION E-8

FINISH HIGH SCHOOL or Grade School at home spare time. Books furnished. Diploma awarded. Start where you left school. Write Columbia School, Box 4061, Lubbock.

HIGH SCHOOL. Since 1897. Study at home in spare time. Standard texts furnished, diploma awarded. Academic and financial credit for subjects previously completed. Low monthly payments. Write American School, Dept. 8, Box 3145, Lubbock, Texas.

FINANCIAL G

PERSONAL LOANS G-2

LOANS
AUTOMOBILE
(Financed & Refinanced)
Boats & Motors
Complete Finance Service
Low Rates
24 To 30 Months Terms
Pinnell Insurance Agency
PHONE 3-3524
1712-25th

PAWN LOANS on select articles of merchandise. Snyder Pawn Loans, 2401 Avenue S. Phone 3-6335.

WOMAN'S COLUMN H

CHILD CARE H-3

WILL CARE for your children day or night. Mrs. Bama Davis, 803 29th Street. Dial 3-5605.

CARE FOR YOUR children day and night. Free transporation. Mrs. J. C. Beavers. 501 25th. Phone 3-3935.

CHILD CARE in my home day or night. Back yard fenced. Phone 3-6963. 415 30th.

LAUNDRY SERVICE H-5

WILL DO IRONING in my home. 800 27th Street. Phone 3-5550.

MISCELLANEOUS H-7

WILL DO SEWING at a reasonable price. Phone 3-5498.

FARMERS EXCHANGE J

FARM EQPT. J-1

FOR SALE: Moline Butane Tractor. Four-row equipment. Good condition. 500 gallon butane tank, two trailers. Hammy plow, and stock cutter. O. W. Richburg, Hermleigh.

LIVESTOCK J-3

PURBRED HEMPSHIRE Boar, 6 months old. Floyd Logan. Phone 3-3350.

POULTRY J-4

FOR SALE: Fresh country eggs. 50c a dozen the year around. Also nice fat hens. Phone 3-7836.

MISCELLANEOUS J-6

FOR SALE: Sorghum Almun seed representing Panhandle Seed Co. of Wellington. Jack Whites Humble Station at Union on Highway 180.

ALFALFA HAY for sale. $45. ton. Snyder Feed and Seed. Dial 3-6522.

MERCHANDISE K

BUILDING MATERIAL K-1

PAY CASH and save!

2x4 Precision Cut Studs	$5.75
1x12 Fur Sheating	$7.25
2x4 & 2x6 8-Foot—20 Foot	$7.25
15-Lb. Asphalt Felt (432 feet)	$2.45
Premium Grade Oak flooring 2-ft. & longer	$9.95
4x8 ½" Sheetrock Per Hundred	$4.95
29 Ga. Strong Barn Corrugated Iron	$9.95
2-0x6-8 Mahogany Slab Door	$5.30

VEAZEY CASH LUMBER CO.
1 Mile West On Lamesa Highway
Phone 3-6612

HOUSEHOLD GOODS K-4

ELECTROLUX VACUUM cleaner, fully automatic, parts and supplies, free demonstration, call John Sledge, 3-3355.

CLEANINGEST carpet cleaner you ever used, so easy too. Get Blue Lustre. Town & Country 2403 Ave. S.

MUSICAL INSTRUMENTS K-5

PIANOS—Mason & Hamlin, Story & Clark, Gulbransen, WURLITZER ORGANS, BAND INSTRUMENTS
MCCREIGHT MUSIC COMPANY
905 E. Broadway Phone BE4-4733
Sweetwater, Texas

PIANOS: NEW AND USED. TUNING-REBUILDING. 1 Mile on Clairemont road. Ph 3-3760. J. C. McBrayer.

MISCELLANEOUS K-11

BARNYARD FERTILIZER. $5.00 a pickup load. Delivery. Yard plowing. Call 3-6670.

FOR SALE: Floral display vault, practically new and in perfect condition. Priced at a bargain. Contact Mrs. Ara Ripley at Ara's Flower Shop, 2306 Coggin, Brownwood, Texas.

TOWN & COUNTRY
Home Furnishings
2403 - 25th
SPRING CLEARANCE!
25 to 75% Off
Bargains Galore!
EASY TERMS—CASH—LAY-AWAY

MERCHANDISE K

MISCELLANEOUS K-11

SEE GILES for new and used furniture. We buy and sell. 2012 Avenue S. Phone 3-6552.

TV WHOLESALE
Cost plus $50.00. On all makes of TV. Parts and service free for 90 days. Towers, Poles, Antennas, at large discount. Easy Terms. Call Us Before You Buy.
Ph. 3-3509—210 - 32nd.

FOR SALE: 8 foot kitchen cabinet, complete with sink and fittings, good condition. Dial 3-3459.

FOR SALE AT WEBBS WELDING SHOP
One good two-row tractor and implements. Shop built trailers and farm implements.
4 miles East on Hwy 180

RENTALS L

FURNISHED APTS. L-3

FURNISHED 2-bedroom duplex apartment. Private bath, near shopping center. Call Mrs. Josephson 3-3601.

EXTRA NICE furnished apartments for families, couples, and single men. Only three minutes West of Square. Lamesa Highway 180. Maid service, garages, and refrigerated air. Phone 3-6692. The Skyline Motel.

CLEAN, NICELY Furnished two room house. Tub bath. Plenty of cabinet and closet space. $50. per month. Bills paid. Inquire at 316 25th Street.

Large two room nicely furnished apt. Bills paid. 601-E. 20th St. Phone 3-3627.

FURNISHED APARTMENT, nice concrete block building. Bills paid. Thorton Apartments, Merrill Avenue, Boothland Addition. 3-6706.

BAR V MOTEL near school, furnished apartments, motel rooms, Panel Ray Heat and telephones. Reasonable rates. 3-3543.

FOR RENT: Two room furnished apartment. Two blocks of shopping center. 1300 23rd. Phone 3-7684.

NICELY FURNISHED three room and bath apartment. Near shopping center 2010 26th Street. Phone 3-3825.

FURNISHED APTS. Nice Modern three room duplex apt. Private bath. Childer's Apt. R. and Smith, Greenhill Addition. Phone 3-3320.

Canary Cottages
All bills paid.
Kitchenettes
$37.50 Monthly
1111 - 26th Street — Dial 3-9254

FOR RENT: Furnished garage Apt., clean, couple only. No pets. Bills paid. Inquire at 1903-17th St.

FOR RENT: Large nicely furnished 2 room & bath apartment. Carpeted. & quite neighborhood. 2211 28th St. Phone 3-5825.

FOR RENT: Two bedroom duplex Apt. Nicely furnished. Call 3-6306 for appointment to see this attract Apartment.

For Rent
TRAILER HOUSES
With chance to buy
Inquire Frank Reff
LONE STAR HOTEL

FOR RENT: Two bedroom Furnished Apartment. Fence yard. Air Cool. Plenty closets & storage space. Bills paid. $95.00 a month. Dial 3-6306.

THREE ROOM furnished apartment, private bath. Dial 3-4958 or inquire at 1504 26th. St.

* COMFORTABLE
* THREE ROOM APARTMENT
* GROUND FLOOR UNITS
* AIR CONDITIONED
BEL AIR VILLAGE
DIAL 3-5142
2701 AVENUE X.

FOR RENT: Nicely three room Furnished House. Bills paid. Call 3-6724.

FOR RENT: Three room & bath furnished garage apt. $45.00 a month, all bills paid. 2409-26th St.

UNFURNISHED APTS. L-4

UNFURNISHED Waymar Apartments. Upstairs, $45. and Downstairs, $55. Phone 3-9102.

FOR RENT
One and two bedroom unfurnished apartments. Four blocks from square, two blocks from Furr's Food Store.
2705 Avenue O — Phone 3-5174

FOR RENT: Two bedroom upstairs Apt. Extra Neat. 1904 Coleman. Call 3-4954 from 6 to 7 P. M.

FOR RENT unfurnished duplex apt. 2 bedroom, carpeted, plum for washer & tub bath. Large 505½ 33rd. Call 3-6930.

RENTALS L

FURNISHED HOUSES L-5

FOR RENT. Two room furnished house. Private bath, bills paid. $9.00 a week. Inquire at 2205 W 21th St. Phone 3-3845.

THREE ROOM furnished house. 2608 Avenue U. Inquire at 2608 Avenue U.

Furnished two room cottage & bath. For couples. Bills paid. No pets. At 1311-25th St.

TWO ROOM FURNISHED house. See W. C. Sheldon at Merrell Avenue, Bootheland addition.

THREE ROOM furnished guest house. Large living room & kitchen, bedroom & bath, lots of storage space. 2300 Ave. U, phone 3-3296.

FOR RENT: Two room furnished House. Two blocks of shopping center. 1500-23rd St. Phone 3-7684.

ATTENTION
Three room house and bath nicely furnished.
Three bedroom duplex, carpeted, all new furniture with television.
Phone Office 3-7271
Res. 3-6244

FOR RENT: Two room furnished House. Bendix Washer, bills paid. J. A. Woods 1511 Ave. R. Phone 3-3624.

FOR RENT: Three room & bath furnished house. Water well & garden plot. Mrs. S. D. Hays. Phone 3-3035.

UNFURNISHED HOUSES L-6

UNFURNISHED TWO bedroom house at 2801 Avenue N. Inquire at 2809 Avenue N. Dial 3-7023.

THREE ROOM unfurnished house. Inquire 3008 Avenue K. Phone 3-7102.

FOR RENT: Unfurnished 2 bedroom house. Hardwood floors. Venetian blinds & Newly redecorated inside. Can be seen at 2108-26th St. Call 3-3135 after 5 P.M. Sunday.

FOR RENT L-7

SEWING MACHINES rented by week or month, all makes repaired. Allens Sewing Machine Center. Dial 3-4812.

LOOKING
For A Place To Rent? We Probably Have Just What You Want. Furnished and Unfurnished Houses. Furnished Apartments.

EFFICIENCY APARTMENTS
Completely redecorated. Nice for bachelors and couples. All Bills paid. $40.00 per month.

TWO BEDROOM
Furnished or unfurnished apartments. Key at 1921 26th. Street.

JACK & JACK REALTY
1921 26th — Phone 3-3452

WANTED TO RENT L-8

WANTED TO RENT 2 or 3 bedroom house to rent. No children. Prefer S. W. section of city. Call W. P. Shuck, Humble Oil Co. Phone 3-4656.

HOTELS & MOTELS L-12

BEST HOTEL, clean, private. Central heating, weekly rates. Three blocks north of square. 2109 Avenue S.

HOTEL DUKE. $7. per week. 3½ blocks West bus station. 2305 26th Street. Phone 3-9106.

OFFICE SPACE for rent telephone attendant service & Air Conditioning if desired. Call 3-3543.

REAL ESTATE M

BUSINESS PROPERTY M-1

ACTIVE INCOME PROPERTY. Write to P.O. Box 842, Durango, Colo.

FOR SALE Major Station. Call 3-9236.

HOUSES FOR SALE M-2

G.I. EQUITIES
bought and sold in this office. Immediate cash payments.
"Don't wait—we sell 'em!"
H & H DEVELOPMENT CO.
503 E. Highway
Dial 3-4451 3-6683

ROD & REEL REPAIR
We Buy Used Guns
PAWN LOANS
SPORTSMAN HEADQUARTERS
1918 - 25th — Ph. 3-4703

● Guaranteed — Sale Buy Used Cars — ● Easy Terms

1956 CHEVROLET
BEL AIR 4-DOOR. RADIO, HEATER, POWER GLIDE, ALL NORMAL ACCESSORIES, BEAUTIFUL TUTONE PAINT. LIKE NEW IN EVERY RESPECT. FACTORY AIR CONDITIONED.

1954 CHEVROLET
BEL AIR. NEW MOTOR.

1953 FORD
WELL WORTH THE MONEY.

1951 CHEVROLET
PICKUP.

1949 DODGE
TRUCK. GOOD OLD TRUCK.

LINCOLN - MERCURY
WILLIAMSON AND SONS MOTOR COMPANY
1927 26th — Dial 3-3514

REAL ESTATE M

HOUSES FOR SALE M2

2205 42nd Street
New 3 Bedroom Home now under construction and to be completed in 5 weeks. Come by and look at our plans for this lovely home located close to High School, Park and Shopping Area. Only $11,524.00 with down payment of $274.00 plus closing costs to a qualified veteran.

2305 41st Street
Equity in this lovely 2 bedroom home for only $1500.00 and you take up payments. This is a GI home with over 1100 square feet of floor space, air conditioning and lovely location. Possession in 1 week.

SCOTT & SCOTT REALTY COMPANY
BIG SPRING HIGHWAY
DIAL 3-6306 or 3-6307

Sun set Avenue
Two bedroom, ready made home, central heating, air conditioning, large living room and dinning area, fenced back yard and plenty room for expansion.
Owner says sell Equity at Original cost and transfer Loan.

New West Snyder Home
Three large bedrooms, living room, den, electric kitchen, large dinning area, two complete baths, draped and carpeted, year round air conditioning, double garage connected with breezway and patio.
On corner lot,
Priced to sell.

Brick Home
2108-35 St.
Large 2 bedroom brick home Lots of closet and storage space Large lot, nicely landscaped in front and back, This is a nice home, not just a house
See
JACK & JACK REALTY
3-3452
1921 - 26th Street

EQUITY FOR SALE
Two-bedroom with carpet, TV antenna, back yard fence. Call 3-5603 after 5 p.m. or come by 3802 Muriel Drive.

REAL ESTATE M

HOUSES FOR SALE M2

$700 Cash
Equity in this lovely little home, on pavement. Two bedroom, well improved lawn and garden. Monthly payments $52.00.

Extra Clean
Five room home near East Ward School. Dining area separate, two bedroom, on pavement. Attached garage. Monthly payments $60.00.

We Need Good Listings
TO BUILD OR BUY
SEE
PINNELL REALTY CO.
FHA - GI - Conventional Loans
1712 - 25th
Dial 3-3524

FOR SALE: Equity in three bedroom and den home on corner lot. 1201 41st Street.

LOTS FOR SALE M-4

FOR SALE: Residential lot. Close to Junior High School. 50 x 150. Call 3-6207.

FARMS RANCHES M-6

FOR SALE: "330 ACRE POULTRY AND LIVESTOCK FARM, WITH/WITHOUT LIVESTOCK. WATER PLENTIFUL. NINE MILES NORTH HAMILTON."

FOR SALE OR TRADE M-11

FOR SALE: New and used Lawnmowers, liberal trade-in Lawnmowers. Sharpened and repaired. Cox Key Service, 1004-26th St. Phone 3-5150.

RICH PECOS VALLEY LAND!
For Safe Investment Buy Land! 48 Acres of rich deep soil, abundance of water from Artesian well. 20 A. cotton, high yield per acre. Located 3 miles East of Rosewell on graveled farm to market road. Write or telephone WILCOX REALTORS, 702 So. Washington, Roswell, N. M. Tel. MA 2-4590.

FOR SALE: Four rooms of used furniture with innerspring matteress, priced reasonable. 1903-17th.

Your own newspaper—The Snyder Daily News. For carrier delivery call 3-5486

Test Drive A PONTIAC

1954 DESOTO 4-Door V-8. Radio, and heater.
1954 FORD V-8. Overdrive.
1953 DESOTO Club Sedan. Radio and heater.
1948 CHEVROLET ½-Ton Pickup.
SEE JIMMY (HOSS) CLAYTON
Sales Mgr.
DAVIDSON MOTORS
Open Until 7:00 P.M. Monday - Saturday
East Highway — Phone 3-4661

EXPERT BRAKE SERVICE ...all types
Is Featured This Week
At Pollard Motor Co.
RELIGNED, REPAIR KIT OR ADJUST IS EXPERTLY DONE BY FACTORY TRAINED MECHANICS. DON'T RISK YOUR LIFE AND THE LIVES OF OTHERS WITH UNRELIABLE BRAKES!
POLLARD MOTOR CO.
2101 - 25th Street — Phone 3-3221

End Of The Month...
All-Out Used Car Clearance Sale!
Due to our volume New Pontiac Sales, we have more used cars than we have room for. EVERY CAR MUST GO AT SOME PRICE!
Listed below are some of the cars which will be sold between now and Saturday:
'54 CHEVROLET '210' 2-door.
'54 DESOTO Firedome 4-door sedan.
'53 PONTIAC Catalina Hard Top.
'52 PONTIAC 4-door sedan.
'52 MERCURY 4-door sedan.
'49 PONTIAC 2-door sedan.
'51 MERCURY 4-door sedan.
CHIEFTAIN PONTIAC
811 - 25th St. — Dial 3-3421

Cancer Crusade Slated In April

The annual Cancer Crusade will be conducted in Scurry County during April, Ed Bolger, county chairman, has announced, and Joe Williamson, Snyder businessman, will be crusade chairman.

Williamson is now organizing his crusade committee and has already chosen Bill Eiland to head the special gifts section and Mrs. Gene Dulaney as chairman of the Crusade Day house-to-house canvass, with Mrs. Ed Bolger as co-chairman.

The crusade chairman said most of the other sections of the crusade will not have general chairmen but will have numerous workers, such as block chairmen to canvass businesses downtown or various types of buiness in other sections.

Much of the annual Cancer Crusade is conducted on C-Day, which will be April 9 this year.

Throughout the Cancer Crusade, the volunteer workers not only raise money needed for cancer control but leave in homes and businesses educational literature which might help in saving lives, Williamson said.

The annual Cancer Crusade has two purposes, both important, the chairman said:

1. To raise money needed for research, education, and service.

2. To persuade men and women that the best insurance against death from cancer is an annual health examination.

The crusade lasts only one month. The l al chapter of the American Cancer Society, however, works throughout the year in cancer education and service, while research agencies supported by the society also works throughout the year. The local chapter's service committee furnishes, through physicians, supplies needed by cancer victims from its special "closet" in the courthouse.

Nationally the society has a goal of $30 million to be raised in the Cancer Crusade.

JOE WILLIAMSON
. . .Crusade chairman

3 Snyderites Will Attend Abilene Meet

Three Snyder men were planning to attend activities of the annual West Texas Chamber of Commerce convention in Abilene, which started today and will last through Friday.

About 600 WTCC members from the 132-county area in the organization were expected to attend the convention.

Those going from here were to be L. A. McClanahan, Grady Elder, and Herbert Feather. Feather is the Snyder member of the WTCC board of directos. McClanahan is a member of the local chamber board, and Elder is local manager.

Included in activities of the Congressional Forum, scheduled for Friday, Congressmen on the forum will include George Mahon of Lubbock, O. C. Fisher of San Angelo, Walter Rogers of Pampa, Omar Burleson of Anson, Frank Idard of Wichita Falls, and Jim Wright of Weatherford.

Keynote address at the convention was to be by Ian Stuart of Birmingham, Ala., educational director for the Southern States Industrial Council.

SUNNY SIDE UP PLEASE—Representative Albert Cote, 41, of Lewiston, Maine, who jars the scales at 353 pounds, starts the day of fwith a smile as he prepares to donw tour dozen eggs for breakfast at the Augusta House, Augusta, Maine. Cote challenges anyone to an egg-eating contest.

Moisture Benefit May Balance Damage In Panhandle Storm

AUSTIN (AP)—The U.S. Department of Agriculture figures last week's rain generally helped Texas farmers.

Describing conditions as "unusual, with some violence" the USDA said that damage from the Panhandle blizzard may be balanced by moisture benefits.

The rain slowed down planting in some areas.

Surface moisture was called ample to excessive in East Texas, with subsoil reserves building up. South Texas was the main planting area, but winds in other places were drying the fields for planting soon.

Satisfactory growth was being made by irrigated wheat, and dryland crops made further recovery in the High Plains.

In the Wichita Falls-Vernon area, wheat was in good condition. The southern Low Rolling Plains and cross timber counties reported good progress of small grains. In the blacklands and eastward, small grains continued to make good growth and prospects are favorable for excellent grain and hay crops.

Wet soil has restricted cotton planting to the south, although it's time to plant as far north as the blacklands. Even in the south, warmer weather is needed, the USDA said.

Commercial vegetable progress was checked and field work was delayed in most areas. Harvesting of Lower Valley onions was postponed due to light showers in midweek. Spring crop vegetables, especially snap beans, cantaloups, sweet corn, cucumbers, tomatoes and watermelons were making good growth, until they were delayed by the weekend's high winds. In Yoakum most tomato plants have been set to fields and are in fairly good condition. The same is true in the early sections of East Texas.

Most additiona' East Texas tomatoes were being set as weather permitted. North Texas onions continue in good conditions but need cultivating. Early plantings of Panhandle vegetables were not far enough advanced to be hurt by the blizzard.

The increase in moisture has improved the overall livestock picture. Some Panhandle calves were lost during the blizzard.

Water reserves in Central Texas were higher than they had been in many months.

In East Texas, more ranchers quit supplemental feeding altogether, with others slacking off. Feeding was also reduced in West Texas.

Although sheep and lamb marketing is above a week earlier, it is still short of last year at this time.

Whitney Returns

LONDON, (AP)—U.S. Ambassador John Hay Whitney returned to London today after attending the Bermuda conference.

At Lieb's Super Market It's A Pleasure To Serve You!

IT'S A CINCH YOU WILL SALUTE THE QUALITY OF OUR FRESH FRUIT.

We Give Gift Bond Stamps With Each Purchase—Double on Wednesdays!

LIEB'S SUPER MARKET
Open From 7 'til 10
Big Spring Hwy. Ph. 3-9258

Tension May Cause Sterility

ST. LOUIS (AP) — Stresses and tensions of modern life have made some men and women sterile, Dr. Robert N. Creadick of Duke University said today.

Emotions and stress can affect body hormones and nerves with consequent effects on fertility, he told the American Academy of General Practice.

Study of psychological factors in sterility has been a major part of newest scientific efforts to help such couples, Dr. Creadick said.

Sterility is most times due to physical causes, some of which can be detected and corrected. In about 30 per cent of cases, failure to have children is due to lack of fertility in the husband.

Emotional stresses apparently act through a vital brain center, the hypothalamus, the physician explained.

"Both in man and in animals, this center can produce changes in body hormones, in nervous responses, and consequent functioning or malfunctioning of the reproductive organs.

"Anyone who owns a herd of dairy cattle has long been aware of the effects of emotional upsets on milk production. The stresses of modern life have also taken their toll in human sterility, but there is no need for alarm in regard to our continued existence. Four million babies a year has become our national average, and the major needs from now on will be enough food and water."

The Presley 'Toy Pistol' Case Closed

MEMPHIS, Tenn. (AP) — Elvis Presley and an 18-year-old Marine have closed the "toy pistol" incident with the agreement it was all a misunderstanding.

"He thought it was a real gun," explained the teen-agers' rock 'n' roll idol, "and I thought he and his buddy were gonna beat me up."

Presley, 22, and Pfc. Hershel Nixon of St. Louis met yesterday in the chambers of City Court Judge Beverly Boushe to talk things over. Later they shook hands and said everything was all right.

The singer said he whipped out the Hollywood prop pistol last Friday night when Nixon shouldered through a crowd of autograph-seeking fans. "I thought he was trying to pick a fight," said Presley.

Nixon said he and his buddy weren't hostile. "I just wanted to talk to Elvis," he said.

TV Channel Request

WASHINGTON (AP)—The Communications Commission was asked yesterday by Coastal Bend Television Co. to permit it to assign the license of Channel 22, Station KVDO-TV at Corpus Christi, Tex., to South Texas Telecasting Co.

Official Pleads For Dignity In Courts

HOUSTON (AP)—Newton Gresham, president of the State Bar Assn., said yesterday there won't be proper enforcement of traffic laws in Texas until dignity and effectiveness are restored in traffic courts.

Among the present evils Gresham described to safety leaders is the practice of compelling defendants to listen to lectures and watch traffic safety films before their case is heard.

"Until we get traffic courts which the people respect there will not be a proper enforcement of traffic laws in this state," the Houston attorney said. He spoke at the 188th annual Texas Safety Conference sponsored by the Texas Safety Assn.

MINNOWS!
FISHING TACKLE
OPEN 24 HOURS A DAY
DENSON GULF SERVICE
300 E. HIGHWAY

Feather Printing
for all your printing needs
Phone 3-6331
1907 25th St.

Falcon Water Is Increased

MCALLEN (AP)—Total storage of water in Falcon Reservoir was listed yesterday as 245,300 acre feet, an increase of more than 100,000 acre feet in the past 38 days.

Deputy water master John Clare said releases from Falcon Dam have been shut off 36 of the past 38 days. He said there were some requests for water but no definite date was set for resuming releases.

Releases were stopped Feb. 17 after heavy general rains in the Rio Grande Valley. Scattered rains since have allowed releases to remain off.

The International Boundary and Water Commission said the latest calculation of the U.S. share of available water at the dam was 182,800 acre feet. The figure was set March 17 when total storage was 236,000 acre feet.

The Rio Grande's flow above the dam was reported a little above normal yesterday.

Conant Preparing Survey Of Schools

BALTIMORE (AP) — Dr. James Bryant Conant, former president of Harvard University and recently retired as ambassador to Germany, completes a tour of Baltimore schools today preliminary to making a comprehensive survey of American high schools.

The object of his survey, sponsored by the Carnegie Corp. of New York, will be to find schools doing the best job in educating their pupils, Dr. Conant said. He said he will look for the conditions which make these schools satisfactory.

During his tour yesterday, Dr. Conant said he was "not particularly alarmed" at reports Russian schools are turning out more technicians than U.S. schools.

FEMININE BILL UP FOR DEBATE

ANNAPOLIS, Md. (AP)—The State Senate Finance Committee ended a long discussion on a bill by voting a favorable report.

"Well," said State Sen. Frederick C. Malkus Jr., "we'll bring her out on the floor this afternoon."

"How do you know that bill is a 'her' and not a 'him,' Fred," asked another state senator.

"That's easy," said a third. "If it's controversial, it's feminine."

Tetanus Germs Lie Dormant 50 Years

SAN DIEGO, Calif. (AP) — Lt. Cmdr. Isaac M. Taylor, a Navy medical officer, says tetanus germs left in the antarctic by an explorer's horses 50 years ago were lying dormant on the ground when bacteriologists made soil tests there 14 months ago.

Taylor was an Operation Deep Freeze bacteriologist stationed at the Navy air facility on Ross Island in McMurdo Sound, 700 miles north of the pole.

Many Men Are Losing Spirit Of Adventure

LOS ANGELES (AP) — American men have become too family conscious for their own good; they are losing their spirit of adventure, says anthropologist Margaret Mead.

This "retirment into domesticity" is a dangerous thing for the country, Dr. Mead told a luncheon club.

"The number of things men with families can't do," he said, "is going up every day."

Too many talented young professional men turn down better jobs which involve moving to another city because such moves would inconvenience the lives of their children, she said.

Former County Man Killed In Accident

Bud Binnion, long-time resident of Scurry County who moved from this area several years ago was killed in an auto accident at Victoria, Mexico, March 15.

Binnion was reared in the Knapp area. At the time of his death, his residence was at Fort Mansfield.

Survivors include his wife, four children, one brother, Bert Binnion of Arizona, six grandchildren, and one great grandchild.

Trio Have Birthdays

MARLBORO, Mass. (AP)—The nation's oldest living triplets—Faith, Hope and Charity — today celebrate their 89th birthdays. The triplets, Mrs. Annie Faith MacDonnell, Mrs. Ellen Hope Daniels, and Mrs. Nora Charity Murphy, are widows.

It's A Funny World

BIRMINGHAM, Ala. (AP) — Mr. and Mrs. Hubert Reynolds planned to move and Reynolds came home yesterday afternoon to begin packing. He said he looked out a window and found his two-car garage missing. Neighbors said that soon after the Reynolds left for work Tuesday morning, some men took the building down piece by piece and loaded it into a truck.

• • •

LOUISVILLE, Ky. (AP) —Patrick Coleman, 6, was touring a firehouse with his first grade classmates. On the second floor he stepped into the hole used by firemen when they slid down the pole. Patrick went down, without help from the pole, falling 14 feet and landing on a rubber mat. The damage — one loose tooth.

• • •

DALLAS (AP)—The toys were so plentiful at the Philip McNamara home yesterday it looked like Christmas. The family was celebrating the birthdays of four children, all born on March 26: Maribeth, 13; Dennis, 6; and twins Timothy and Thomas, 3.

• • •

DALLAS (AP) — Mrs. Ethel Mae Roberson complained in a divorce petition that her husband walked out in 1931, after four years of marriage, and never returned.

• • •

OKLAHOMA CITY (AP) — Witnesses said a car driven by Robert Lyle Taylor skidded into the side of a moving Santa Fe freight train, bounced sideways into a box car and was hurled 60 feet. Taylor, 20, was unhurt but his car was demolished. He was given a summons for having defective brakes.

Sweetwater Man Dies

ABILENE (AP) — Ross Maynard Neal, 42, of (1715 Henderson St.) Sweetwater, Tex., was killed early today when his car hit a bridge railing on an overpass 20 miles west of here near Trent, Tex.

AUTO DECATHLON PROVES—

CHEVY'S THE CHAMPION OF THE ROAD!

Drive the car that proved its superior steering, braking, cornering, road-holding and passing ability in the world's first Auto Decathlon, a ten-way test of the driving qualities you want.

Chevy proved it's the champ in the world's first Auto Decathlon, certified by the NATA.* It showed how beautifully it handles, how quickly it recovers from emergency situations—like quick turns and stops—which can cause a car to lose its even-keel stance on the road.

Chevy waltzed through some of the roughest challenges ever laid down to measure how a car behaves when the going is tough. Everything else in the low-price field was left in the lurch as Chevrolet finished first! Chevy even beat the higher priced cars that were tested, too!

That's Chevrolet's sure and solid going for you. And it's combined with V8 engines that deliver championship performance. Chevy recently proved that at Daytona Beach by taking the top performance award. Come in and drive the winner.

*National Automotive Testing Association.

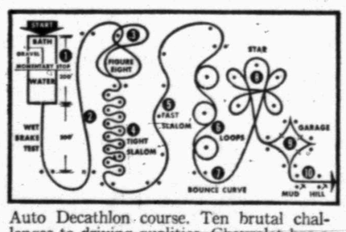

Auto Decathlon course. Ten brutal challenges to driving qualities. Chevrolet has a field day!

Chevy shows its sure-footed way of going even on steep grades and bad roads.

COME IN NOW—
GET A WINNING DEAL
ON THE CHAMPION!

CHEVROLET
1 USA
'57 CHEVROLET

New Chevrolet takes tight, switch-back turn easy as can be!

ENTER CHEVROLET'S $275,000 "LUCKY TRAVELER" CONTEST!
4 first prizes of $25,000 plus a new Chevrolet car of your choice. 53 additional prizes of new Chevrolet Bel Air 4-Door Sedans plus $500. Come in today for your entry blank.

Only franchised Chevrolet dealers CHEVROLET display this famous trademark

See Your Authorized Chevrolet Dealer

LAWN MOWER
• Big 19-Inch Cut • Recoil Starter
• 2.2 H.P. • Free Mulcher Attachment
Was 77.50—Now Only..... $62.50
MONTGOMERY WARD
1923 - 25th Street Phone 3-3566

Are Your Household Goods and House Adequately Covered In Case Of Fire?
Worthington Insurance Agency
Phone 3-3352
1923 24th St.
Snyder