THE SNYDER DAILY NEWS

VOL. 7, NO. 304 — SNYDER, TEXAS, MONDAY, APRIL 22, 1957 — EIGHT PAGES—PRICE 5c

Twisters Hurt 34, Rains Sweep State

By The Associated Press

A tornado slammed into Jacksonville in East Texas, Monday after a night in which vicious twisters lashed from angry black clouds in West Texas and new deluges all but washed away the drought in much of Texas.

No one was injured in Jacksonville. At least 34 persons were hurt elsewhere in the state.

The twister knocked out four two-story windows of the Cherokee Motors Co. dipped down into the next block and damaged the tin roof of a bottling company.

I. A. Bounds, who was opening his feed store between the two business buildings said, "I ran out into the street and could see the funnel after it dipped down heading northeast."

The parts department of the motor company's half block long building was covered with shattered glass.

Another East Texas twister dipped down Monday and destroyed a barn and damaged another building on the Howell Duckworth farm about four miles south of Carthage. It moved south a short distance and then roared east toward the Shreveport area.

Jacksonville has received more than three inches of rain since Friday.

Tornado-plagued West Texas was warned of more to come. Ten tornadoes heavily damaged property in the South Plains and Panhandle Sunday. One man was missing.

Another tornado that smacked near Cotulla, in South Texas, did little damage.

The Blanco River was reported 11 feet over Ranch Road 12 at Wimberley, 15 miles west of San Marcos, which got a 1.64-inch rain overnight. The crest was 25 feet 6 miles above Wimberly and was expected at San Marcos later in the day.

Water storage in the three Dallas reservoirs rose to 72,947,000,000 gallons compared to the previous high of 59 billion in 1955. City Manager Elgin Crull said the rains probably ended water restrictions this summer unless distribution difficulty develops on high demand days.

He said a decision on whether to use Red River water would be made when it is known how much runoff the city's reservoirs got after the rainy season ends.

Hardest hit was the South Plains cotton center of Littlefield where a tornado struck on the eastern outskirts followed by heavy rains. Communications were cut off and roads inundated for a time. The highway patrol said several persons were injured and damage was heavy in the city of 8,000. The Red Cross assisted several homeless.

The latest weather bulletin forecast more tornadoes and severe thunderstorms for West Texas, extreme western Oklahoma and southwestern Kansas.

It warned severe weather could be expected to spread northeast during the day across the Texas South Plains and Panhandle between 9 a.m. and 7 p.m. Monday.

Hard rains accompanied the tornadoes in northwest Texas and heavy rains fell in South Texas Sunday night. The general and

See TWISTERS, Page 2

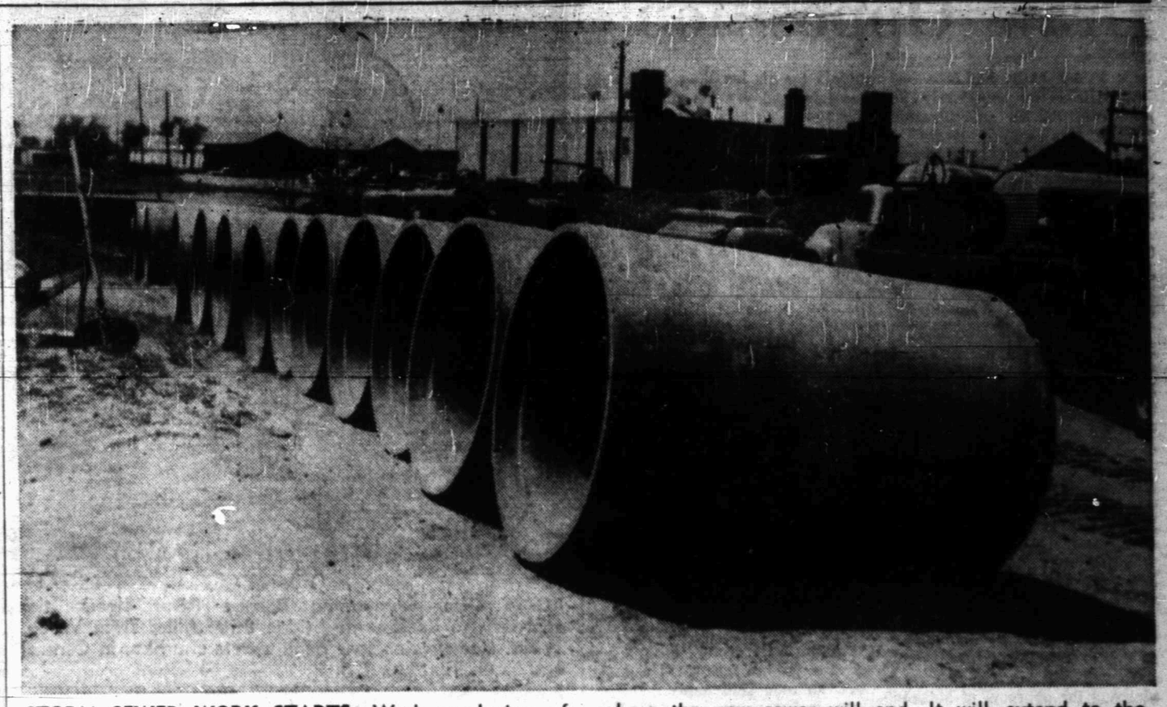

STORM SEWER WORK STARTS—Work on laying of the new 42-inch storm sewer to alleviate flooding of northeast and central Snyder was started by the contractors today. Some of the huge concrete pipe is shown above at Avenue O and Twenty-fourth Street where the new sewer will end. It will extend to the intersection of Twenty-second Street and Avenue I, where it will pick up water from a creek which drains all of northeast Snyder, and divert it around central Snyder to Dry Run Creek. (Lee Watson photograph)

Stassen Expected To Discuss Disarmament Plans With Ike

AUGUSTA, Ga. (AP) — President Eisenhower will confer here tomorrow with Harold E. Stassen amid fresh indications the United States now sees some chance for agreement with Russia on a first step toward disarmament.

Stassen, Eisenhower's disarmament adviser, is scheduled to arrive by plane from Washington tonight. After talks with the vacationing President at the Augusta National Golf Club, he will return to London for resumption of disarmament negotiations by a U.N. subcommittee.

Recess of the negotiations for the Easter weekend brought Stassen to Washington Saturday for an interim report to Secretary of State Dulles and other administration officials. After that meeting the government put out a statement calling for a continued "serious effort to reach an initial partial agreement for a first step" toward disarmament with safeguards for inspection and control.

White House press secretary James C. Hagerty said Dulles had recommended that Stassen make a personal report to the President.

That decision appears significant for two reasons.

In the first place, Dulles and Stassen obviously believe the status of the London negotiations warrants Eisenhower's personal attention.

Secondly, only a few weeks ago the White House announced that in the future Stassen no longer would report directly to the President but to Dulles, who would keep Eisenhower advised regarding any disarmament developments. Dulles said in explanation that he and Eisenhower had agreed the situation in that field had reached a point where the State Department should have policy supervision.

There was no indication at that time that Stassen would never again deal directly with Eisenhower on disarmament. Rather, there were indications that if such dealings took place they likely would reflect some highly important development.

Hagerty said that because the London negotiations are continuing, Stassen will hold no "fully-fledged" news conference here after his session with Eisenhower but will meet with newsmen "to say what he can."

The President, who arrived in Augusta Thursday and plans to remain at least through this week, spent a quiet Easter with Mrs. Eisenhower and their house guests, Secretary of the Treasury and Mrs. George M. Humphrey.

The President put aside government business temporarily after conferring by telephone with Dulles. They discussed — and Eisenhower approved — a major foreign policy speech Dulles is making in New York today at the annual luncheon meeting of The Associated Press.

Water Plan Money May Be Slashed

WASHINGTON (AP)—A 10 per cent cut by the House Appropriations Committee in President Eisenhower's proposed 685 million dollar water development projects program was forecast today.

The committee was expected to complete work on a money bill to finance projects of Army Engineers and the Reclamation Bureau about May. 15.

A committee member said today that the budget proposals for rivers and harbors, flood control, irrigation and hydroelectric power projects are being treated "roughly" in many instances, and that the overall cut in budget request probably will be around 10 per cent.

The committee source said the outlook for some of the proposed "new starts" on water projects is "not good" in view of the present committee attitude.

Budget requests as they now stand before the committee for projects include these approximately:

Army Engineers: Rivers and harbors and flood control, generally, $453,735,000.

Reclamation Bureau: Projects, general, $135,658,000.

A 10 per cent cut in the total of these figures would amount to 68 million dollars.

The "new starts" proposed in the budget program for next year, and which may be endangered by the continuing congressional economy drive, include:

Army Engineers: Albuquerque $750,000; and Galveston sea wall, one million dollars.

Walkout By Western Electric Continues

DALLAS (AP)—A walkout of Western Electric Co. employes in Texas and Oklahoma which has tied up installation of Southwestern Bell Telephone Co. equipment for a week continued today.

Negotiations were being held in New York.

Some 1,300 union members quit after 8 Dallas workers were ordered to a job at Waxahachie on a commuter basis rather than temporary transfer.

V. M. Molotov Gives Warning To Other Communist Nations

LONDON (AP)—V. M. Molotov said today any Communist country which adopts a policy independent of Russia endangers its own existence.

It was part of the current Kremlin campaign against "National communism" such as practiced by President Titos' Yugoslavia and which threatened to become dominant in Poland.

In a Pravda article broadcast by Moscow radio, Molotov said "The ties of the Soviet Union with the other countries of the Socialist camp are unbreakable. It is in their own mutual interest. The successes of our country help their progress and the advance of a small or a big Socialist country.

THREE RESCUED IN INCIDENT AT LAKE HERE

Three persons who were dumped into Lake J. B. Thomas this morning when their boat capsized were rescued shortly afterward.

The incident occurred at 11 a.m.

The three, Ackerly men, had fallen into the lake when their boat overturned about half a mile from shore in the area near the Murphy school. The three were Arthur Little, Martin Cantu, and Arthur Reed.

Brent Murphy and Holly Brown took a boat into the water and rescued the men.

None of the men were ininjured, but one was reported to be suffering from shock.

Rescue equipment of the fire department here was alerted when the incident occurred, but word was received of the rescue before the equipment was put to use.

Iraqi Troop Move Is Rumored

BEIRUT, Lebanon (AP)— Cairo radio and news agencies spread a report today that Iraqi troops had moved into Jordan, taking up threatening positions near Syrian forces encamped in the desert kingdom. The report was discounted in Syria and Israel.

The Egyptian Middle East News Agency said Iraq troops camped near El Mafraq in northern Jordan, and that Syrian President Shukhri Kuwatlay had asked King Hussein of Jordan to try to avoid a clash between Iraquis and Syrians.

A reliable source in Damascus said King Hussein, in a telephone talk with Kuwatly, declared there was no truth in the report.

An Israeli Foreign Ministry spokesman in Jerusalem also said the Cairo radio had broadcast a report only in Hebrew, apparently for its effect on Israel, that an entire Iraqi tank division had rolled into Jordan.

Israeli intelligence sources in Tel Aviv reported, however, that 2,000 Iraqi troops had moved up to Jordan's border, presumably to assist King Hussein in keeping his throne, if need be. These sources added that another 1,000 Syrians had crossed into Jordan, reinforcing the 3,000 already near Mafraq. Syrian troops have been in northern Jordan since the invasion of Egypt last fall. Saudi Arabian troops are in south Jordan.

During Jordan's recent political crisis, when Hussein dismissed the government of Premier Suleiman Nabulsi, along with the Communist and Leftist elements, there were fears in the Middle East that the monarchy might collapse and that Jordan's neighbors might rush in to dismember the country.

Nabulsi, foreign minister in the new government, charged last night that "certain foreign diplomatic missions" had interfered in Jordan's affairs. He did not name the mission. Some Jordan Leftists have demanded that the U. S. ambassador be expelled.

Two former chiefs of Jordan's army, now in exile in Syria, also charged foreign interference in the little country, and one of them named the United States.

Maj. Gen. Ali Hayari, who became chief of staff of the Jordan army after the crisis and kept the job only one day before resigning, denied a report he was planning to form a "free Jordan army."

Hayari said the report that he and Maj. Gen. Ali Abu Nuwar, his predecessor, intended to form such an army in exile, was an "imperialistic" invention which "probably was engineered by the ousted British Gen. John Glubb, aimed at creating unrest in Jordan's army."

DESERT SEARCHED

Man Is Blown Out Of Plane

PARIS (AP)—The parents of the American tourist who was sucked out of an Air France plane over the Iraqi desert Saturday night arrived here today aboard the same type plane on which their son was a passenger.

Mr. and Mrs. Thomas Nash of Memphis, Tenn., will leave tomorrow for Istanbul, where authorities are investigating the strange disappearance of their son, Jack Rodney Nash, 31.

Air France officials here said yesterday Nash—a bachelor with a passion for travel—was sucked out of the Super Constellation at 18,000 feet when a window near his seat burst.

Turkish police at Istanbul said, however, that the plane in which the accident occurred landed there with an escape door missing. Air France declined comment on that statement. Super Constellation windows measure approximately 18 by 16 inches.

Nash was on the last leg of an aerial round-the-world tour. No trace of his body has been found.

Although airmen described the accident as extremely rare, an Air France spokesman in Paris said it was "not without precedent."

The Paris spokesman and Air France officials in Istanbul gave this version:

The four-engine Constellation was about 25 miles north of Jirkouk, northern Iraq, when the third window on the right side of the plane burst "with a loud explosion."

Nash, who was asleep in the seat next to the window, was sucked out.

The pane immediately filled with steam as frigid air from outside poured into the heated cabin.

When the air finally cleared, other passengers noticed that Nash was missing.

The plane descended quickly to a lower level while shivering passengers crowded into the front of the craft until it arrived at Istanbul.

Friends in Memphis said Nash was an admirer of the late Richard Halliburton, noted traveler and author who disappeared at sea while trying to sail a Chinese junk from Hong Kong to San Francisco in 1939. Halliburton was a native of Memphis.

Two Injured In Explosion

HOUSTON (AP) — Two men were injured, one critically, today when a large engine exploded at the Humble Oil Co. pumping station near Satsuma.

In a critical condition was the station engineer, Thomas Roberts, 50, of Cypress. In a less serious condition was Roberts' assistant, W. DuBois, 47, of Houston.

A Humble spokesman said that a compressor used in starting the engine "blew up." Roberts was struck in the stomach by flying metal. DuBois was hit in the right hand.

The pump station building was not damaged.

Revolting Development

DETROIT (AP)—There's a crook that patrolman Leo Brokowski of suburban Hamtramck would like to catch. He took a revolver, wallet and badge from the officer's car yesterday while it was parked on a street.

WEATHER

SNYDER TEMPERATURES — Sunday's high 84; low 50; 7:30 a.m. reading 65.

West Texas — Thunderstorms with locally high winds in Panhandle and South Plains this afternoon and in Panhandle early tonight. Otherwise, widely scattered thundershowers through Tuesday. Cooler in some parts of Panhandle and South Plains and west of Pecos tonight.

Need For Service Officer Discussed

A nine-man delegation representing veterans organizations here appeared before the county commissioners court this morning to discuss the need for a county veterans service officer.

The county at one time, just after World War II, had a service officer. There is none now. At the present time, those seeking veterans benefits or information concerning benefits usually contact officers or members of veterans organizations here, and usually the cases must be referred to the Veterans Administration in Lubbock, they said.

In many cases, veterans or their widows or orphans could be helped without having to travel to Lubbock or other cities, the delegation said, provided there were a person such as a service officer who could keep posted on information concerning veterans benefits.

Those in the delegation were J. F. Lammert, Joe V. Robinson, Harold Bennett, Frank D. Stephenson, Wayne Harwell, M. M. Mapes, Raymond A. Walton, Earl Reaves, and A. B. Baze.

The wife o a county service officer in Nolan County, who happened to be in the courthouse at the time, said her husband was paid by the county on a monthly basis to handle veterans cases. He attends two schools annually conducted for service officers, she said.

She also said that estimates now are that veterans benefit cases will continue to increase until they hit a peak in about 1970.

The delegation said that while there was a need for a service officer just after World War II, there is a greater need now, since there are veterans of two world wars and the Korean War.

There are some 2,000 veterans in Scurry County now drawing disability pensions out of about 4,000 veterans living here, the delegation said.

A service officer would work with those seeking disability benefits, GI schooling, state veterans farm loans, and other benefits.

The delegation said there are many veterans, widows, and orphans who could be receiving veterans benefits who do not even know they are available. The Veterans Administration does not inform those persons of the benefits they could receive unless they make inquiry and application.

Last fall, the group said, the veterans organizations here had a special day for any veteran, widow, or orphan to secure information on benefits, and 47 cases were handled in one day.

Both the American Legion and Veterans of Foreign Wars recently voted to support the request for a county service officer and to recommend Milton Mapes for the position.

The court took the request under consideration.

'Adults' Curfew May Be Imposed

SUMMERVILLE, Ga. (AP)—This is not a sleepy little north Georgia town.

City Council found that out when it adopted a midnight curfew ordinance last week— for adults, not teen-agers. The deadline is 11 p.m. for those 17 and under.

The grown folks don't like being told to hit the hay.

Now it looks like the council may bow to the will of the public and repeal the adult curfew, which provides a $200 fine or a 90-day jail term for violations.

"Ridiculous" was the word Mayor E. C. Pesterfield used today in referring to the adult curfew.

"Citizens are pretty hot about the thing, and anyway, the thing is probably unconstitutional," he said. The mayor opposed the adult curfew when it was passed and predicted it will be repealed at the next council meeting May 13.

Meantime, the mayor has instructed city police not to enforce the off-the-street order for grown ups. And sheriff Fred Stewart said he would have no part of it.

The council passed the curfew, the mayor said, in hopes it would be a means of cutting down a little illegal whisky dealing.

MODERN PILGRIMS READY FOR NEW WORLD SAIL—Appropriately dressed in 17th century costumes, crewmen wave aboard Mayflower II as the little wooden ship awaits a fresh wind in Plymouth, England, to begin voyage to Plymouth, Mass. These 20th century Pilgrims hope to make crossing in about 6 weeks that took the Pilgrim Fathers 9 weeks and 2 days in 1620. (AP Wirephoto via radio from London.)

AF Flying Boxcar Crashes In Japan

TOKYO (AP)—A U. S. Air Force C119 Flying Boxcar crashed on northern Kyushu Island today, killing all four men aboard. A helicopter searching for the wreckage also crashed in the rain, injuring three Americans aboard.

An Air Force spokesman said the bodies of the airmen had been recovered from the wreckage of the C119, which piled up while on a flight from the 483rd Troop Carrier Wing at Ashiya Air Base. The men aboard the search helicopter were hospitalized. There was no immediate word as to the extent of their injuries.

Ground parties found the C119 wreckage.

The Flying Boxcar smashed into the mountains 2½ miles south of the steelmaking coast city of Yawata. The helicopter crashed two miles west of the C119, starting a small forest fire.

Names of all seven airmen were withheld.

The Air Force said bad weather caused the helicopter to crash and ruled out further attempts to reach the C119 by air.

EASTER MESSAGE

MOBILE, Ala. (AP)—Scribbled on the back of an Easter offering envelope found on the floor of a Mobile church:

"The price tag is still on your hat and hanging out."

Dulles Claims Pressures Of Liberty Rise In Soviet Bloc

NEW YORK (AP)—Secretary of State Dulles bluntly told Russia today that the United States seeks "the liberation of the captive nations." He said "the pressures of liberty are rising" within the Soviet bloc.

In an address prepared for the annual Associated Press luncheon, Dulles also appealed to Congress and the American people to preserve the administration's foreign military and economic aid programs against those with "a zeal to economize." He evidently referred to some members of Congress.

He also expressed confidence that Soviet "threats" which have recently been directed against Allied nations in Europe because of their membership in the Atlantic Alliance, "will not disintegrate" the collective defense system of the free world.

Dulles' address had the full advance approval of President Eisenhower, who read it at his Augusta, Ga., vacation headquarters. Press Secretary James C. Hagerty said Eisenhower also had discussed it by telephone with Dulles.

The address was Dulles' first major review of U. S. foreign policy since last fall, and also his first speech of Eisenhower's second term.

Dulles said the question of how the United States should deal with Communist "despotism" is not an easy one to answer. He declared the United States had set an example to stimulate forces for freedom throughout the world and he assured Soviet satellite countries that "we shall never make a political settlement at their expense."

He ruled out action by the United States to "incite violent revolt" and called instead for measures to "encourage an evolution to freedom."

"Let us also make apparent to the Soviet rulers our real purpose. We condemn and oppose their imperialism. We seek the liberation of the captive nations," he said of Russia.

"We seek this, however, not in order to encircle Russia with hostile forces, but because peace is in jeopardy and freedom a word of mockery until the divided nations are reunited and the captive nations are set free."

In describing the "pressures of liberty" which he said are rising within the Soviet bloc, Dulles said there is increasing demand for greater personal security, freedom, and economic benefits within Russia; that international communism is beset with "doctrinal difficulties" and that the "cruel performance of Soviet communism in Hungary" had led many Communist party members throughout the world to desert communism.

Appointments To Draw Opposition

By JACK BELL

WASHINGTON (AP) — Early Senate confirmation of President Eisenhower's ambassadorial appointments of Scott McLeod and Charles E. (Chip) Bohlen appeared likely today despite some opposition.

The Senate Foreign Relations Committee has ordered a hearing April 30 on McLeod's appointment to Ireland and Bohlen's transfer to the Philippines from Russia.

Sen. Knowland of California, a member of the committee and the Senate GOP leader, said before he left on a Easter vacation he believes there will be insufficient opposition to block speedy approval of the two nominations.

However, Sen. Bridges of New Hampshire, chairman of the Senate Republican Policy Committee, said he is going to oppose Bohlen's confirmation. He contends that Bohlen has been "disloyal" to Secretary of State Dulles' policies while serving in Moscow.

Bridges had led an unsuccessful fight against confirmation of Bohlen to the Moscow post in 1953.

On the other hand, Bridges is plugging for approval of McLeod's appointment, which has been criticized by some English and Irish newspapers. McLeod is a former FBI man and a former administrative assistant to Bridges.

Bridges denied in an interview there is any "deal" by which supporters of McLeod would drop their opposition to Bohlen in return for Senate approval of McLeod.

Bohlen's nomination apparently will draw "no" votes from a relatively small group of conservative Republicans.

As head of the State Department's Bureau of Security and Consular Affairs, McLeod has been under fire from some Democrats for his handling of security matters and for his direction of the European refugee program.

McLeod's name figured in the 1953 battle over Bohlen's nomination to be ambassador to Moscow. At that time, Sen. McCarthy (R-Wis) told the Senate there were reports that McLeod had declined to clear Bohlen on security matters.

Sen. Sparkman (D-Ala) and the late Sen. Robert A. Taft, Ohio Republican, personally inspected Bohlen's files and reported at the time there was nothing in them that cast a shadow on his loyalty.

Ike's Cough Clearing Up After Trip

AUGUSTA, Ga. (AP)—President Eisenhower's stubborn cough, which developed in January, is "virtually cleared up" after a few days of golf in the warm Georgia sun, an aide said today.

Press Secretary James C. Hagerty told newsmen at Eisenhower's vacation headquarters "he still coughs occasionally," but added that "the weather here, the warm sun, has virtually cleared it up."

The President arrived from Washington last Thursday for about a dozen days of rest mixed with work at the Augusta National Golf Club.

He played a round in intermittent rain that first day, but the weather since has been just about ideal—sunny and with the temperature in the eighties each day.

Eisenhower arranged to play this afternoon after a work session on government business in his office above the pro shop at the golf club.

Hagerty also disclosed Eisenhower got in an Easter Sunday round. He usually doesn't play on Sundays. He was accompanied around the course by his house guest, Secretary of the Treasury Humphrey.

Of Eisenhower's game, Hagerty summed it up this way:

"He is hitting his woods and iron shots very well, but he is having trouble with his approach shots."

Texas Cities Blasted On Civil Defense

WASHINGTON (AP)— Civil Defense Headquarters said today 4 Texas cities, all among the 261 designated as enemy target areas, have "done absolutely nothing" about installing sirens. A spokesman said these were Galveston, Lubbock, Dallas and Laredo.

Referring to what he called neglect by target cities, the spokesman said "in fact, Texas leads the parade."

"We have no explanation for that, in some cases they have pleaded lack of funds," he said. "We can only conjecture that the Southern cities have felt less a sense of urgency. That is, they are furtherest removed as targets along the line of any probable attack from the North."

Civil defense makes funds available to help finance warning systems, but the cities must put up at least part of the money. Systems are considered "good" when everybody in town can hear them.

As the spokesman explained it, 261 U.S. cities are designated as target areas. Of those, he said 165 cities have "good" warning systems, 81 others are "adequate," and 15 cities have either inadequate systems or none at all.

Of those last 15 cities, he said, five at least have started to do something about putting up warning systems. These include Oklahoma City, Austin and San Antonio.

Traffic On Road Blocked

IRONTON, Ohio (AP)—A landslide which hurled a boulder "as big as a house" onto U. S. 52 12 miles east of here, blocked traffic on the highway for a number of hours today.

The slide occurred at 11 p.m. Sunday. By this morning highway crews had managed to open a lane for one-way traffic.

No one was reported injured.

The road skirts the Ohio river at the point of the slide, and a steep ridge follows for a number of miles on the north side of the road. Work formations overhang the road at some points.

Recent rains loosened rocks and earth, causing the slide, highway officials said.

NAACP Trial Called Today

TYLER, Tex. (AP)—Trial of the National Assn. for the Advancement of Colored People's right to operate in Texas was called here today.

The NAACP has been inoperative in the state since last fall. Dist. Judge Otis T. Dunagan issued a temporary injunction against the Negro organization Oct. 23 after a five-week hearing here.

The state accused the NAACP of 11 violations of state laws, including soliciting law suits, profit-making while chartered as a non-profit institution, and political maneuvering, also in violation of its state charter.

The NAACP said evidence was illegally gathered and witnesses intimidated by armed officers.

The NAACP asked the full trial on merits on the question of a permanent injunction.

Policeman Is Killed By Russian Roulette

SAN ANTONIO (AP) — Rudolph Luce, 27, a San Antonio police man, was killed yesterday in what his wife called a game of Russian roulette.

Mrs. Evelyn Luce said her husband pulled his revolver after the two returned home "after doing some drinking."

She said he left only one bullet in the cylinder, pointed the weapon at his head and pulled the trigger twice. The second time, she said, it went off.

THE SNYDER DAILY NEWS

Published Sunday morning and each evening except Saturday by the Snyder Daily News, at Snyder, Texas.

Entered as second-class matter at the Post Office at Snyder, Texas.

HERBERT FEATHER, Publisher

SUBSCRIPTION RATES: By CARRIER in Snyder 30 cents per week, one year $15.00. By mail in Scurry and adjoining Counties, one year $8.95. Balance of Texas, one year $10.25. All other States $11.95.

MEMBER OF THE ASSOCIATED PRESS

The Associated Press is exclusively entitled to use for republication all news dispatches credited to it and not otherwise credited in this newspaper, also local news published herein. All rights reserved for republication of special dispatches.

Any erroneous reflection upon the character, standing, or reputation of any person, firm or corporation which may occur in the columns of THE SNYDER DAILY NEWS will be gladly corrected upon being brought to the attention of the management.

The publishers are not responsible for copy omissions, typographical errors or unintentional errors that may occur other than to correct in the next issue after it is brought to their attention.

All unsolicited articles, manuscripts, letters and pictures sent to the Daily News are sent at the owner's risk and The Snyder Daily News expressly repudiates any liability or responsibility for their custody or return.

Dean Emeritus At Ohio School Dies

CLEVELAND (AP) — Dr. Fritz Graff, 69, dean emeritus of the business school at John Carroll University and a native of Marshall, Tex., died yesterday. He suffered a stroke Wednesday.

He was assistant to the president at the University of Texas during and following World War 1.

Graff moved to Cleveland in 1925 after teaching business at Texas. He went to John Carroll in 1934 and organized the School of Business. He retired last June as dean.

Slips From Tug

NEW ORLEANS (AP)—Lloyd Bertrend, 32, of Houston slipped from the tug Grampus Saturday night near the mouth of the Mississippi and presumably drowned.

ROAD OUT—Rampaging Bosque River floods the approach to Bosqueville bridge three miles from Waco, Texas. Heavy rains sent flood waters churning in Central and South Texas.

TWISTERS

Continued From Page One

heavy rains have been soaking much of Texas since mid-February.

Storm clouds still hovered over the South Plains and Panhandle Monday and skies were cloudy over most of the rest of the state.

Heaviest rainfall reported by the weather bureau was 2.06 inches at Cotulla. Other reports included Austin 1.42 inches, Killeen 1, Dallas .87, College Station .82, Del Rio .67, Waco .45 and lesser amounts elsewhere.

Overnight low temperatures ranged from 51 at Dalhart and El Paso to 74 at Brownsville.

The Trinity neared flood stage at Dallas and the Weather Bureau warned the river would flood low lands south of Dallas in the next few days.

Thunderstorms lashed Central Texas early Monday.

Hard rain accompanied the tornadoes in northwest Texas and heavy rains were reported in South Texas Sunday night. General heavy rains have been soaking most of Texas since the middle of February, boosting the morale of farmers, ranchers and city dwellers.

Hard winds and rain lashed Boerne and Texas City early Monday. Telephone lines were out for a time between Boerne and San Antonio. The power was off at Boerne for awhile. A tree fell across a highway.

The Austin Weather Bureau advised of the possibility of high winds, rain and hail in an area along and 60 miles either side of a line from Laredo to 20 miles northwest of Austin until 5 a.m.

State officials expressed cautious optimism that the Texas drought—now in its seventh year—was about broken in all but the western and southernmost portions of the state.

A tornado followed by heavy rain lashed the outskirts of Littlefield Sunday, cutting it off from outside communications for a time. The Highway Patrol said the tornado cut through the western side of the South Plains cotton marketing and ginning nenter of about 8,000. It said the twister injured several persons and caused heavy damage. The tornado also hit three miles west of Littlefield.

Cavalry Unit Wins Far East Matches

TOKYO (AP)—Marksmen of the 1st Cavalry Division won top honors in the Army Far East rifle and pistol matches infantry trophy event, concluding three weeks of firing at Camp Fuji today.

The "blue team" of the 1st Cavalry scored 617 points for first, followed by the division's "gold team" with 607 points. Capt. Dennis Blanton, of Odessa, Tex., accepted the runner-up trophy for the "gold team."

Trade Volume Listed

HONG KONG (AP)—Red China announced today its volume of trade with the Soviet Union last year was 4½ times that in 1950.

New Union For Drivers Under Study

WASHINGTON (AP) — If the embattled Teamsters Union is ousted from the AFL-CIO, Walter Reuther is ready to push for a new truck drivers' union "that can be clean."

Reuther expressed hope yesterday that expulsion will not be necessary, but added that the AFL-CIO will have "no choice" unless the Teamsters Union can "clean up from within."

The alternative, he added, is for the labor federation to "take aggressive action to create a union that can be clean and attract the rank and file."

The president of the United Auto Workers, who also is an AFL-CIO vice president, expressed his views during a television interview.

The federation's Ethical Practices Committee has called a May 6 hearing to consider charges that the Teamsters Union is dominated by corrupt influences. The union has challenged the charges, but has not yet indicated whether it will appear.

Dismissal Is Sought

WASHINGTON (AP) — James R. Hoffa, Midwest boss of the Teamsters Union, today asked dismissal of an indictment accusing him of conspiring to plant a spy on the staff of the Senate Rackets Investigating Committee.

Hoffa's contentions in motions filed in U. S. District Court included that:

He was "wrongfully deprived" of a preliminary hearing after his arrest by FBI agents March 13.

The deliberations of the grand jury which indicted him March 19 were "influenced and infested by prejudicial and improper publicity directly originating from the government."

Ike To Take Part In Training Exercises

AUGUSTA, Ga. (AP) — President Eisenhower will take part in training exercises aboard the new 60,000-ton aircraft carrier Saratoga off the east coast of Florida June 6-7.

Announcing this today, the President's vacation headquarters said he plans to go aboard the carrier at Mayport, Fla., its home port, possibly the evening of June 5. He will fly there from Washington.

Convention Opens

DALLAS (AP)—The 22nd annual convention of the Texas Group Investment Bankers Assn. of America opened today.

Red China News Ban Rapped

NEW YORK (AP)—The Board of Directors of The Associated Press said today, "Qualified newsmen should be allowed to report first hand from the mainland of China."

Comment on the State Department's refusal to permit U.S. newsmen to travel to Red China, the board told the annual meeting of members of The Associated Press, worldwide news cooperative:

"The most noticeable gap in our coverage, and one that has caused much controversy, is Communist China.

"We were invited by the Chinese, along with others, to send a reporter into the country. The United States Department of State refused permissin and threatened serious sanctions.

The Associated Press disagreed with the government's action and the board at this time states again that it believes qualified newsmen should be allowed to report first hand from the mainland of China."

The directors observed that, despite the ban, The AP "did get first-hand reporting from China by commissioning a Canadian newspaperman (David Lancashire) to make a tour of the country."

Newsmen have protested that the travel ban infringed on the right of people in the United States to know, through their own reporters, about conditions in China. Secretary of State Dulles said recently that he and President Eisenhower have considered dropping the ban but have failed to find a formula for doing so.

Dulles speaks today at the AP's annual luncheon in the Waldorf-Astoria Hotel. Presiding at the luncheon and at the AP business meetings will be Robert McLean of the Philadelphia Bulletin, president of The AP.

In its annual report to the members today, the Board of Directors discussed news and photo coverage during the year and said The AP "again produced a superior news report."

The directors said, "We have continued to encounter problems on the domestic scene, as well as roadblocks abroad, in the day-by-day efforts to cut through varying kinds of restriction and censorship."

They said there has been some improvement in coverage The AP is allowed to provide from Communist-dominated areas.

"In Poland we again have a regularly assigned staff correspondent" and "in Czechoslovakia, The AP has been able to send in staffers from other European countries for brief periods," the directors said. There was "no major change" in Russia, where The AP has two regularly assigned correspondents.

HOSPITAL NOTES

The following admissions and dismissals at the two Snyder hospitals are only those whose names have been released by the hospitals.

BATTENFIELD-JONES

ADMISSIONS — Mrs. C. L. Casey, Hermleigh; Mrs. Oma Dell Warner, Gen. Del.; Elbert Sparks, Box 84; Franklin Kiker, 2104 Twenty-eighth Street; Lilly Christine Goss, Gen. Del.; Mrs. A. H. Casey, 504 Thirty-fourth Street; Julie Ann Bird, 1106 Twenty-sixth Street; Mrs. Sterling Taylor, 2208 Twenty-seventh Street; Park Hamilton, 1906 Avenue N; Jimmy Derrick, route 1.

DISMISSALS — Mrs. Frank Partridge, Box 414; Richard Elam, Ira; Mrs. Pablo DeHoias, Snyder; Mrs. Clarence Rayvon, Gen. Del.; Wayland Burney, Justiceburg; Mrs. R. V. Tims, Big Spring; Janie Wright, 2308 Thirty-second Street; Carolyn Sue Aaron, route 1; Mrs. Bobby Hardy, 1308 Twenty-third Street; Mrs. Billy J. Buchanan and baby, route 1; W. S. Fikes, 903 Twenty-third Steet.

COGDELL MEMORIAL

ADMISSIONS — Dorothea Lee Quinn, 3711 Noble Drive; Paskel Eugene Britt, Box 471; Luther S. Blyth, 111 Peach; R. M. Myers, 3908 Muriel Drive; Floyd Denton, Box 303; Robert Davenport, Fort Worth; Mrs. Joe Strayhorn, 2111 Thirtieth Street; Valla Osborne, 506 Thirty-fourth Street; Helen Arrieta; 21 Avenue U; Stephen Sanders, 1509½ Avenue S; Imogene Addison, route 1; J. C. Bearden, Seagraves.

DISMISSALS — Lee Sturdivant, 3106 Avenue B; Mrs. Doris Thomas and baby, Snyder; Robert Payne, Snyder; Charlie Midgly, 2302 Fortieth Street; Rosa Nell Franks, 1311 Avenue R; B. G. Wilson, Box 1087; Nita Vaught, Box 835; Mable Eades, 2311 Twenty-eighth Street; Buell Lewis, Hermleigh; Dickie Martin, 2215 Forty-first Street; Florence Willis, 1607 Avenue L; Maxine Rigsby, route 2; J. C. Bearden, Seagraves; LeRoy Blyth, Snyder; Betty Sue Hannon, Hobbs, N.M.; Ruby Smith, 2105 Twenty-ninth Street; Barbara Newman, route 3; Linda Tucker, Snyder; Tiny Piekert, Snyder; Ocie Faye Guynes, Box 1175; Jo Jean Hicks, Hobbs, N.M.; W. A. McPherson, Box 1077; Hannon baby, 2101 Avenue U; Nita Jordan, 3749 Dalton Drive.

TODAY'S MARKETS

FORT WORTH (AP) — Cattle 1,900; calves 200; steady; good and choice steers 19.00-24.50; common and medium 12.00-18.00; fat cows 12.00-14.00; good and choice calves 20.00-23.00; common and medium 14.00-19.00; stock steer calves 16.00-22.00; steer yearlings 21.00 down.

Hogs 400; up 500; choice 19.00-25.

Sheep 7,800; strong; good and choice spring lambs 22.00-24.00; shorn 19.00-22.00; shorn stock lambs 14.00-20.00; ewes 5.50-7.00.

NEW YORK (AP)—Cotton was 5 cents a bale higher to 65 lower at noon today. May 35.30, July 34.50, October 33.6.6

STOCK AVERAGES

Compiled by The Associated press

	Indust.	Rails	Utils.	60 Stks.
Prev. day	262.2	122.2	74.7	178.8
Week ago	260.5	123.0	74.4	178.1
Month ago	251.2	120.7	73.6	173.3
Year ago	267.2	150.3	73.2	189.2

Tour Of Air Bases

NEW YORK (AP)—Fire today destroyed a 200-foot section at the offshore end of the pier that juts out from Steeplechase Park, famed Coney Island fun place.

GETTING UP NIGHTS

If worried by "Bladder Weakness" (Getting Up Nights or Bed Wetting, too frequent, burning or itching urination) or Strong Smelling, Cloudy Urine, due to common Kidney and Bladder Irritations, try CYSTEX for quick help. 30 years use prove safety for young and old. Ask druggist for CYSTEX under money-back guarantee. See how fast you improve.

BIRTHS

Mr. and Mrs. M. Derald Lambert, Lion Oil Camp, are parents of a daughter born at Cogdell Memorial Hospital at 1:52 a.m. Wednesday. The child weighed seven pounds.

Mr. and Mrs. Charles Hannon, Hobbs, N.M., are parents of a daughter born at 9:19 p.m. Tuesday in Cogdell Memorial Hospital. Weight was eight pounds, seven ounces.

Mr. and Mrs. Joe Arrieca, 21 Avenue U, are parents of a son born at 11:48 a.m. Saturday in Cogdell Hospital. It weighed four pounds, three ounces.

Webb AF Base Job Exams Are Slated

The U.S. Civil Service Commission has announced examinations to be held for several civilian positions at Webb Air Force Base, Big Spring.

The positions include aircraft crash truck driver, truck driver fuel system operator, tug and light truck operator, textile and leather worker, and parachute repairer and packer.

Salary for the positions ranges from $1.65 to $2.37 per hour.

Full information may be obtained from the post office or from the executive secretary, Webb Air Base.

Warm Easter Record

NEW YORK (AP)—The warmest Easter on record here brought out an estimated 1,200,000 persons for the annual 5th Avenue parade yesterday. Midtown churches had capacity audiences.

HEAR

Dr. Jimmie Morgan

First Baptist Church

April 21-28

HEAR THESE

TONIGHT AT 7:30

"The Conquest of Canon"

TOMORROW NIGHT:

"The Kingdom of David and Solomon"

CHURCH OF CHRIST

1411—25th Street

Mid McKnight
Lecturer

Snyder Evening Lion's Club Preparing For Their Annual LIGHT BULB SALE!

The Evening Lions Club annual light bulb sale will begin Monday, April 22. They hope to canvas the major part of the residential section of Snyder this week. Proceeds will go for a high school girl's scholarship. The club is offering a $2.18 value in bulbs for $2.00.

CANYON DRIVE-IN

DIAL 3-7212 - BIG SPRING HIGHWAY

LAST TIMES TONIGHT

FIRST TIME IN SNYDER!

SMILEY

Introducing Colin Petersen as "Smiley"

starring RALPH RICHARDSON · JOHN McCALLUM · "CHIPS" RAFFERTY

CINEMASCOPE TECHNICOLOR

A LONDON FILM Released by 20th Century-Fox

Feature No. 2

BUSTER CRABBE · ANN ROBINSON

GUN BROTHERS

Released thru United Artists

PLUS—COLOR CARTOON

TRAIL DRIVE-IN THEATRE

Tonite and Tuesday

FIRST SNYDER SHOWING

baby doll

from WARNER BROS. starring KARL MALDEN · CARROLL BAKER

Second Feature

THE LONE RANGER

ALL NEW! IN WARNERCOLOR

Make The Classified Section A Reading Habit

THE SNYDER DAILY NEWS

WOMEN

Men Are Being Lured To Paris Night Life And Not The Shops

By NADEANE WALKER

PARIS (AP) — Good food, entertainment and sightseeing are certainly a man's best bargains in Paris — even if you can't take it with you.

The French capitol is hardly the place to buy men's clothing. While France has made a world-wide reputation for style, it has concentrated on women, to the neglect of men.

True, there is one high fashion house (Lanvin) which has a tailoring department for men, with prices higher than the Eiffel Tower. Dior, Fath, Desses and other fashion designers carry a few boutique accessory gifts for men — mostly to salve the conscience of wives who have spent too much, we suspect.

French silk ties and hand-hemmed handkerchiefs are good buys, at least, and Paris has some of the most expensive leather goods shops in the world, where a man can almost spend a fortune on a billfold.

There are French liquers, much cheaper here than at home. For stamp collectors, there is an attractive outdoor market at the Rond Pount des Champs Elysees. And, of course, ther are the Seine bookstalls and Left Bank print and map shops.

To turn to children — in general French toys are not very well made and terrribly expensive. Exceptions are a few typically French children's games. A set of carved and painted wooden nine-pins cost only a few hundred francs.

The French turn out beautifully detailed miniature painted clay figures illustrating provincial costumes. They can provincial costumes. They can be bought in sets or separately in all toy shops and department stores, and most children love them.

French costume dolls are delightful, and probably worth the price for a little girl old enough to treat them gently. Old-fashioned wax-faced dolls are still to be found in tourist shops, and every menage or household shop still hangs children's hoops outside for sale.

French stuffed toys and mechanical toys are not worth the bother. Neither is run-of-the-mill clothing for children.

Dream like dresses for little girls are to be found at luxury prices, and hand-embroidered or lacy baby things may seem a bargain until you consider customs charges on handwork. Those French singing birds (mechanical, in gilded cages) now cost a fortune.

Children's books are inexpensive and beautifully illustrated, but on close inspection, many turn out to be translated from a U.S. copyright. There are some really different French ones though, including one that has transparent colored papers for constructing "stained glass" windows.

The tiniest French tot wears white gloves, and if these appeal to you, they are available in all department stores. Hand-knit wear is cheaper than at home. Peasant-style wooden sabots, just like the Dutch, are worn on farms over all France, and may be bought in children'ss sizes for a dollar or two.

Tacky Party Is Held At Millholon Home

IRA — A tacky party was held Thursday night in the home of Mr. and Mrs. Evans Millhollon here.

Refreshments were served to 42 boys and girls attending.

Prize-winning couple was Anita Patterson and Bud Fowler.

Hostesses were Mrs. Millhollon, Mrs. Monroe Patterson, Mrs. J. W. Smallwood, and Mrs. Jackson.

MRS. PAT LAMARR GILSTRAP
. . .Couple to live in Snyder

Venona Elizabeth Hamlett Is Wed To Pat Lamarr Gilstrap

Venona Elizabeth Hamlett became the bride of Pat Lamarr Gilstrap Saturday in a wedding held at the First Methodist Church at Crane.

The couple will live in Snyder, where he is employed by Basin Wax Products Co. and she is employed by the Snyder schools.

The bride is the daughter of Mr. and Mrs. Roger Hamlett and the bridegroom the son of Mr. and Mrs. Howard Gilstrap, both of Crane.

Officiating in the double ring ceremony was the Rev. Watt Royal, pastor of the First Methodist Church of Crane.

The bride was given in marriage by her father. She wore a gown of ivory embroidered satin and lace fashioned along princess lines. The bodice featured a scalloped neckline reembroderied with seed pearls. The princess lines of the skirt flared into a bouffant design which was waltz length. Her fingertip veil of imported silk illusion was attached to a small crown tiera covered with seed pearls. She carried pink daisies and stephanotis atop a covered Bible. Her mitts were of matching embroideried satin and lace with attached pink daisies.

Mrs. Jim Nevins, sister of the bride, of Winters, was matron of honor. Bridesmaids were Mrs. Ken Hester of Lubbock, cousin of the bride, and Miss Patricia Jo Gilstrap, sister of the groom. They wore pale pink brocaded waltz length gowns, also styled along princess lines.

Miss Marilyn McCormick of Snyder, cousin of the bride, was flower girl, and Jimmy Nevins of Winters, nephew of the bride, was ring bearer. Flonoia Gilstrap, brother of the groom, was best man. Groomsmen and ushers were Douglas Dameron and Quay Clark, both of Crane.

Wedding music was provided by Mrs. Lady Faye Galloway, who played traditional wedding selections. The soloist, Mr. Marion Brunett, sang "True Love" and "I Love You Truly."

Following the wedding, a reception was held in Mountain View Hall. The bride's table was laid with green satin cloth under a green ruffled tulle skirt and held an arrangement of daisy nosegays. Appointments were in crystal, with crystal candelabra holding pink tapers. Misses Molly, Melony, Vicky, and Cindy Henderson, daughters of Mr. and Mrs. H. G. Henderson of Abilene and cousins of the bride, passed favors of pink tulle rice bags tied with pink ribbons in white wicker baskets.

Members of the house party included Mrs. Jay Spears of Midland, Mrs. E. A. Pliler, Mrs. H. G. Henderson, and Mrs. E. Henderson, all of Abilene, and Miss Ella Smith, and Miss Kay Keltner.

The bride and bridegroom both attended Crane High School. The bride is a 1956 graduate of Sul Ross State College, Alpine.

The new home of the couple is at 204 Thirty-sixth Place.

PASSE PHOTO—Old style passport picture featured grim image of the holder.

NEW STYLE PASSPORT PICTURE shows a pleasing countenance, easy on the eyes.

Now You Can Even Look Beautiful In Passport

By VIVIAN BROWN
AP Newsfeatures Beauty Editor

Now you can look pretty when you have your passport photograph taken. You may show your teeth, your dimple, the flash of your eye. Smile if you like. The word is straight from Miss Frances Knight, head of the U. S. Passport Office who says she doesn't expect people to look deliriously happy in a photograph but "a normal, relaxed photograph is far better identification of the holder than a scowling mug shot."

The truth is that most people are under the impression they are supposed to look expressionless if not downright glum in their passport photograph. But 'taint so at all. The idea is probably chain reaction from the first passport issued.

Now that you can look human, it will please the passport Clerks there view some 814,000 passport pictures during the year and the gag that has made the rounds of that office for years is "If she looks as bad as her passport picture, she NEEDS a trip."

You can beat the photographer at his own smug game of making you look stark natural says Max Factor, noted Hollywood makeup authority.

"It's the harsh lighting," he says," that washes out the makeup, flattens our facial contours, fades character lines and darkens and hardens the features."

The trick is to wear the kind of makeup you'd wear for evening; not glamorous, heavily mascared goo, but the opaque cover that helps eliminate lines and shadows giving the skin uniformity. Just enough makeup to define your eyes and mouth will give you a pretty look, without overdoing things. After all — your passport photograph must look like you and not someone else, Factor reminds us.

After applying the opaque foundation, outline the mouth in a mobile way. Factor suggests using a lip brush to get a good true outline. Avoid cheek rouge, he says, as a deep blush tone will give your cheeks a sunken look in pictures. Avoid too-light lipsticks or too-dark lipsticks. Too-blue lipsticks also will photograph hard, harsh and black. Use a clear, true red lipstick, if possible.

If you are caught before the camera for a passport picture without benefit of special make-up, just make sure your rouge is removed with tissue, pat ordinary cream puff makeup over you face, if you like, and outline your eyebrows with a lead pencil if you have one handy. If lipstick is too dark, blot off as much as posisble.

The village of Corner Brook, Newfoundland is now incorporated as a city. Under its new metropolitan status it now has to keep its street lights on at night, an added cost of $27,000 annually.

The Bronx is the only one of the five New York City boroughs which is on the mainland of the U. S. The other four boroughs — Manhattan, Brooklyn, Queens and Staten Island — are on islands.

Glovemaking Will Be Discussed Here

Glovemaking will be discussed in a meeting of the Tri-Community Home Demonstration club here Wednesday.

The club will meet at 10 a.m. Wednesday in the livestock barn in Towle Memorial Park. Hostesses are Mrs. C. L. Banks, Mrs. J. R. Patterson, Nelle Mason and Mrs. B. M. DeLoach.

Hardwoods make up about 30 per cent of the lumber output in the United States.

Regal Beauty

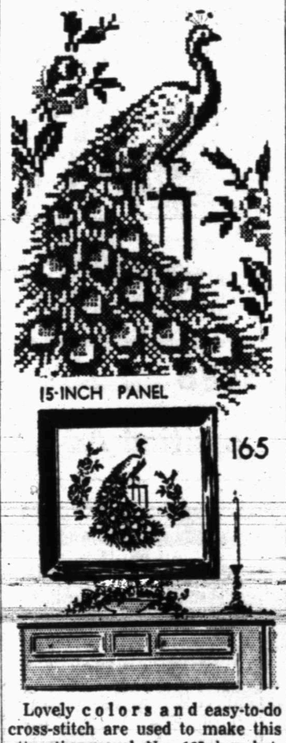

Lovely colors and easy-to-do cross-stitch are used to make this attractive panel No. 165 has hot-iron transfer; color chart.

Send 25 cents in coins for this pattern to MARTHA MADISON, care of Snyder Daily News, Box 438, Midtown Station, New York 18, N.Y.

WOMEN'S CALENDAR

MONDAY

Rainbow Girls initiation and election of officers 7:30 p.m. Masonic Hall.

TUESDAY

B&PW dinner meeting at Martha Ann Woman's Club, 7:30 p.m.

Atheneum Study Club meets at Martha Ann Woman's Club, with Evelyn Holt hostess, 3 p.m.

Unit No. 1 of provisional League of Women Voters study group meets with Mrs. Bill Butler, 3203 Fortieth Street, 3 p.m.

WEDNESDAY

Altrurian Daughters Club meets at Martha Ann Woman's Club, with Mrs. Ross Carroll Jr. hostess, 2:30 p.m.

Cosmorama Club meets at Martha Ann Woman, with Mrs. Fred Bullard hostess, 3:45 p.m.

Ladies Golf Association meets at Country Club, tee off time, 9 a.m.

Tri-Community home demonstration club meets at 10 a.m., livestock barn, Towle Memorial Park.

THURSDAY

Snyder Twilight Garden Club will make pilgrimage to local gardens.

Snyder Garden Club meets at Martha Ann Woman's Club, 9 a.m.

OES Study Club meets at Masonic Hall, 8 p.m.

Unit No. 2 of provisional League of Women Voters, meets with Mrs. W. B. Lee Jr., 2611 Thirty-seventh Street, 7:30 p.m.

FRIDAY

Altrurian Club meets at Martha Ann Woman's Club, with Mrs. R. H. Curnutte hostess, 3 p.m.

Duplicate bridge at Country Club, 9:30 a.m.

Columbia University is providing 10 scholarships for students who have had to flee Hungary from the Soviet invasion.

Sew Summer Lingerie

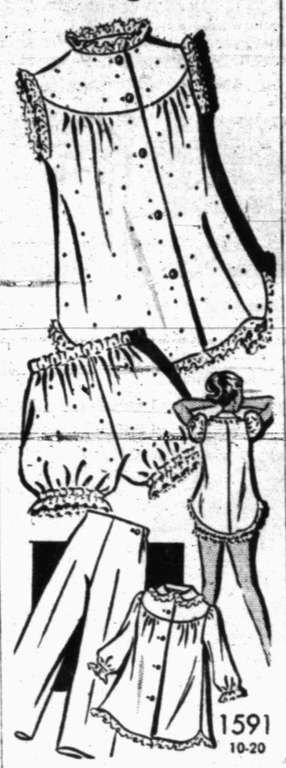

If you're the pajama type, you'll adore these cool, summery look pajamas with the sleeveless top, short panties or longer ones.

No. 1591 with PHOTO-GUIDE is in sizes 10, 12, 14, 16, 18, 20. Size 12, 32 bust, sleeveless top 1¾ yards of 39-inch; panties, 1⅛ yards.

Send 35c in coins for this pattern to IRIS LANE, (care of Snyder Daily News), Box 438, Midtown Station, New York 18, N. Y.

YOU AND YOUR TEEN-AGER

By BEVERLY BRANDOW

Why is it essential that your teen-ager attend Sunday school and or church?

It is essential—yes as essential as the need for good food or warm clothes—because his morality as and adult is at stake and his eternal life as well.

The teen-ager is in the dangerous age. He is at the religious crossroads. Now, more than at any time before in his life, he is thinking about religious concepts and he is questioning them—whether they be true.

A period of doubt is normal, but that period can lengthen into a lifetime without the help of the church and, of course without your help, the church cannot help.

You want your child to be a Christian because a true Christian is an honorable man or woman, known in the community for his or her integrity. You want your child to be Christian because a Christian has an inner strength and stamina upon which to rely when adversity comes to try his soul and because a Christian can ride the waves of adversity triumphantly whereas the non Christian oftimes disolves into a nervous breakdown.

You want your child to be a Christian because it is the best insurance against juvenille delinquency and for happiness.

Your boy or girl is now at the crossroads. It is now the decision is made how his life will go.

You are responsible to God for that child. Next year is too late. Now is the time to lay the foundation for a Christian life. This is a task and privilege laid upon you by your Creator that same day the nurse said: "It's a boy," or "It's a girl."

Religious education is important at any time, but particularly so during the teen years for these are the trying, dangerous years. Have you dedicated your efforts to bring your child to God? It is His command.

(You are welcome to write Miss Brandow in care of this newspaper. Please enclose a 3 cent stamp if you wish a personal answer.)

MEN PAST 40

Troubled with GETTING UP NIGHTS
Pains in BACK, HIPS, LEGS
Tiredness, LOSS OF VIGOR

If you are a victim of these symptoms then your troubles may be traced to Glandular Inflammation. Glandular Inflammation is a constitutional disease and medicines that give temporary relief will not remove the causes of your troubles.

Neglect of Glandular Inflammation often leads to premature senility, and incurable malignancy.

The past year men from 1,000 communities have been successfully treated here at the Excelsior Institute. They have found soothing relief and a new zest in life.

The Excelsior Institute, devoted to the treatment of diseases peculiar to older men by NON-SURGICAL Methods has a New FREE BOOK that tells how these troubles may be corrected by proven Non-Surgical treatments. This book may prove of utmost importance in your life. No obligation. Address Excelsior Institute, Dept. H563, Excelsior Springs, Mo.

SING
WITH
ERNIE WELLS
First Baptist
Church
April 21-28

D. F. Pruitt, Evangelist
Pastor Travis Street Baptist Church—Jacksonville, Texas

REVIVAL!
Morningside Missionary
BAPTIST CHURCH
Temporary Location
East Elementary School
Snyder, Texas
April 21-28
D. F. PRUITT—EVANGELIST
CARL REA—PASTOR
Everyone Invited To Attend!

Beat The Heat . . .
With Proper Air Conditioning
Special Air Conditioning Section
Will Be Published Sunday, April 28
Watch For It . . . It Will Be A Big Help For You In Planning Proper Air Conditioning For Your Home!
The Snyder Daily News
"Your Hometown Newspaper"

JOE PALOOKA

REX MORGAN

MARY WORTH

LITTLE LULU

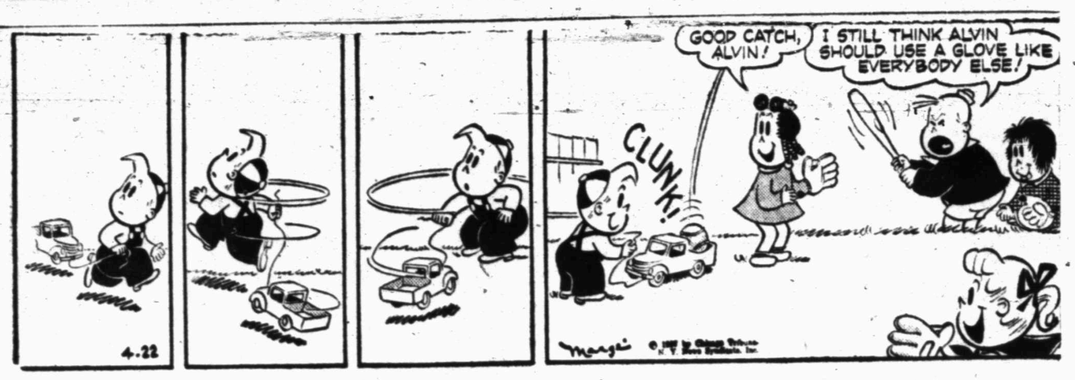

SCORCHY SMITH

DIXIE DUGAN

OKAY DOAKS

THE SAINT

FERDINAND

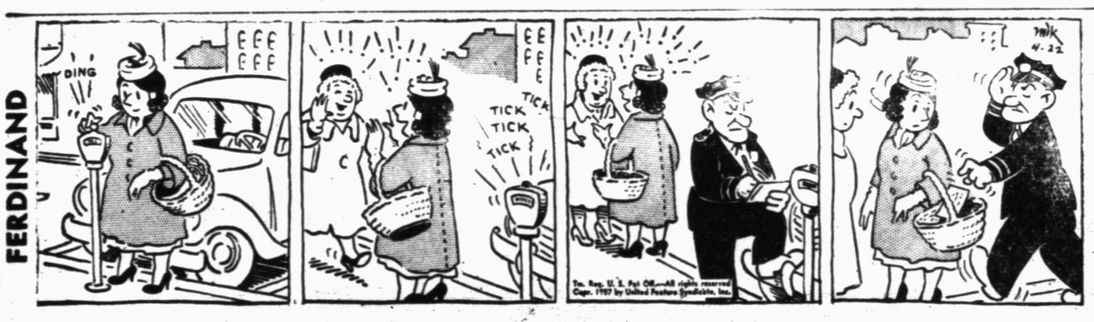

Enjoy It After Every Meal

Helps keep teeth clean.
Freshens mouth.
Sweetens breath.

Get some today.

WRIGLEY'S SPEARMINT CHEWING GUM

The Snyder Daily News Page Of Top Comics Entertainment

DIAL 3-5486

To Place Your Classified Ad

DENNIS THE MENACE

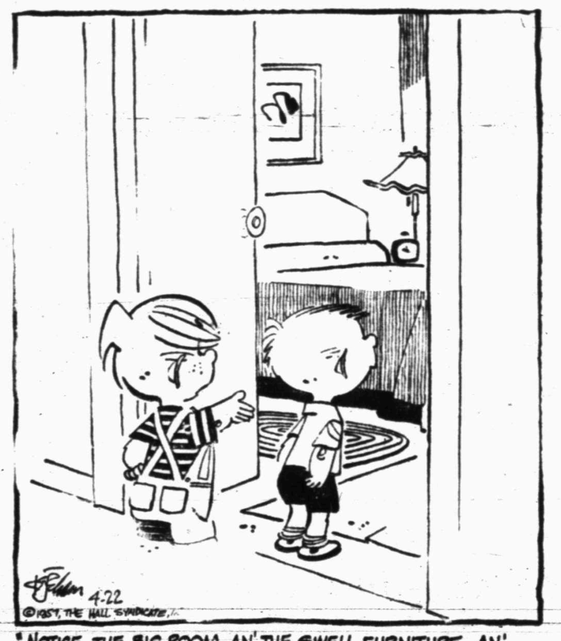

DICKIE DARE

HALF ACRE CASTLE

KERRY DRAKE

GRANDMA

Crossword Puzzle

Solution of Saturday's Puzzle

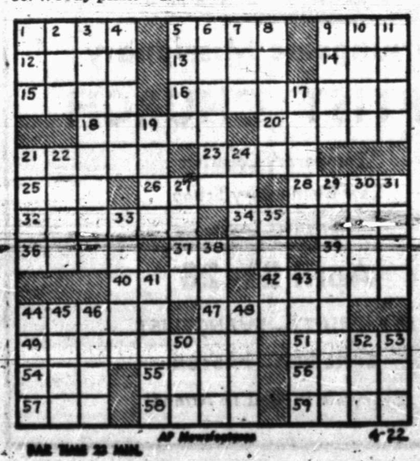

ACROSS
1. Units of energy
5. Small quarrel
9. Weep
12. Govern
13. Too
14. Garden tool
15. Low tide
16. Convert into steam
18. Military student
20. Dogma
21. Dress material
23. Other
25. Harem room
26. Not any
28. Fall
32. Epistle
34. Journey on a ship
36. Woody plant
37. Periods of light
39. Golf instructor
40. Midday
42. Poplar
44. Famous American family
47. Asiatic peninsula
49. Breed of dogs
51. In a line
54. Annoy
55. Previous nights
56. Resort city
57. Affirmative vote
58. Neurotic disease
59. Observed

DOWN
1. Sea bird
2. Bitter herb
3. Produce an icelike effect
4. Leaf of a calyx
5. Rescue
6. Typewriter roller
7. Serpent
8. Blows a horn
9. Leg bone
10. Seep
11. Vegetable
17. Full of tall grasses
19. Sand hill
21. Unit of electrical capacity
22. German river
24. Collect by assessment
27. Religious calendar of feast days
29. 17th century vagabond
30. Mythical monster
31. Mexican laborer
33. Part of a wooden joint
35. Chains of hills
38. Short sock
41. Bay window
43. Burns
44. Largest continent
45. Nimble
46. Accept
48. Gr. mountain
50. Miss Gabor
52. Single thing
53. Conquered

BAR TIME 25 MIN. 4-22

MODEST MAIDENS

Trademark Registered U. S. Patent Office

"I see you got Madame Fifi to design an original model for you, too."

BUCKIN' THE LINE

By BUCK FRANCIS
News Sports Editor

WE'RE NOT READY yet to make any rash predictions on the Tiger football fortunes for next fall but we were pretty well pleased with what we saw in the intra-squad game last Friday that completed the second week of spring drills at SHS.

It's difficult to tell in an intra-squad game whether the team is strong offensively or defensively. In other words, if the offense shows up well, you can't be sure that it was because the defense was weak, or vice-versa.

In Friday's intra-squad game the offense dominated play most of the way. But then there was some good displays of difensive work, too.

Coach John Conley and his aides, Horrace Bostick and Hal Battle, attempted to divide the squad up as evenly as possible for Friday's intra-squad game.

And the two teams were pretty well matched for the intra-squad tilt although the Blacks" won the game, 25-6. If the same two teams were to meet again, the outcome might be reversed.

At any rate, we saw some promising prospects on both sides last Friday.

Spirit, Desire In Present

Halfbacks Israel Hinojos, James Vincent and Dick Hayes, fullbacks Mickey McGrew and Jimmy Allen, and quarterback Dickie Martin looked good in the backfield.

Showing promise in the line were ends Dwayne Merritt and John Ward, tackles Bill Phillips, Ronnie Giles and Larry Mullins, guards Bill Crowell, Gene Williamson and Roger Hensley and Center Larry Page.

The squad, as a whole, displayed a lot of spirit and hustle for a spring training game. In a lot of cases, coaches have a difficult time in instilling spirit of the game into their charges during spring training.

But we didn't see any lack of spirit, desire and hustle in Friday's intra-squad affair.

The Tigers will have perhaps their beefiest team in several years next fall. They won't have any extremely big boys with only about a couple topping 200 pounds, but the beef is pretty well balanced.

In all likelihood, the starting Tiger line next fall will average close to 190 pounds.

More Depth

The way it looks now, the Tigers will have more depth next fall than they've had in recent years. And the schedule Conley has lined up for the Bengals next year they'll need all the depth they can get.

In addition to the four conference games, the Tigers will meet three Class 4A toughies, Borger, Midland and Big Spring, and three Triple-A powerhouses, Levelland, Breckenridge and Dumas.

Several ex-Tiger footballers who are now attending college were on hand for Friday's intra-squad session.

Seen at the game were Jack Spikes of TCU, George Herring of North Texas State, Frankie Minton of Stephen F. Austin and Harold Hooks of Texas A&M.

The boys, of course, were home for the Easter Holidays.

Ken Sewell, former head Midland High School basketball coach, has set up business in Snyder in the form of a sporting goods store — the Canyon Reef Sporting Goods Center.

Sewell, before coaching at Midland, had played three years of basketball at Midwestern University.

Welcome to Snyder, Ken.

Robbins Seeks Second North-South Crown

PINEHURST, N.C. (AP)—Hillman Robbins, slender Air Force lieutenant from Memphis, Tenn., today began his bid to repeat as North and South amateur golf champion, a feat that has not been accomplished in 18 years.

Frank Strafaci, the last man to win two in a row in this 57-year-old feature, was one of seven North and South champions in the field of about 130. At 40, he still is a formidable figure. A week ago he won the 72-hole medal play Florida State amateur tournament at Sarasota. He registers from Miamy Beach. He won the 1938 tournament and repeated in '39.

Tiger 9 Hosts Steers Tuesday

The Tiger baseballers will play two games this week, hosting Big Spring tomorrow in the weeks opener.

The locals will journey to Odessa Friday for their second game this week.

Tomorrow's game will start at 4:15.

The Tigers will carry and 11-8 season record into this week's games.

The Bengals have seven games remaining on their regular schedule. Four games have been postponed and they possibly will be made up before the season is out.

The Tigers have two makeup games with San Angelo and one each with Big Spring and Rotan.

Tiger coach Speedy Moffett was unavailable for comment this morning on who would be starting pitcher for tomorrow's Big Spring game.

All members of the Tiger staff will be ready for action since the Bengals have not played since last Thursday.

All members of the Tiger staff will be ready for action since the Bengals have not played since last Thursday.

Following is the remainder of the Tiger schedule:

April 23 — Big Spring, here.
April 26 — Odessa, there.
April 30 — San Angelo, here.
May 3 — Midland, here.
May 7 — Abilene, here.
May 11 — Big Spring, there (2).

Austin Clips Buffs Twice

By The Associated Press

Houston managed only one run in 16 innings in taking a double trimming from Austin 3-0 and 2-1 Sunday.

San Antonio bopped Shreveport 7-0 and 3-1 and climbed into second place in the standings behind Oklahoma City, idled because of rain at Dallas.

Home runs decided both games as Tulsa and Fort Worth split a double bill. Marv Williams socked one with a mate on board in the eighth to give Tulsa a 5-3 victory in the opener. Don Russell hit a two-run homer in the ninth to decide the second game 4-3 for Fort Worth.

Marlene Wins At Lawton

LAWTON, Okla. (AP)—The golfing gals were off for Montgomery, Ala., today for the Western Open starting Thursday with full knowledge that Marlene Hagge may be starting another drive for money-winning honors.

Mrs. Hagge, 23, of Delray Beach, Fla., won the $5,000 Lawton Open yesterday.

She won first money of $880 with three strokes to spare over Betsy Rawls of Spartanburg, S.C. by posting a 54-hole total of 216—which equaled men's par over the 6,977-yard course. She was six shots under women's standard.

Miss Rawls, who started poorly with a 77 and then rallied for 72 and 70, had 219 and was a stroke ahead of Ruthie Jessen, Seattle, Wash., and Wiffi Smith, St. Clair, Mich.

Rook Wise To Thomas' Trick

BROOKLYN (AP)—The next time Pittsburgh's Frank Thomas tries an old semipro trick he'll be sure his intended victim is not wise to such goings-on.

The Pirates' third baseman tried to pull one on the Dodgers' rookie pitcher, Rene Valdes, yesterday and it backfired.

Thomas, on third base in the fifth inning of the first game at Ebbets Field, called for the ball. The Cuban righthander, making his major league debut, called "time" and then threw the ball toward third.

The Pittsburgh veteran stepped aside and let the ball roll to the stands. If Valdes hadn't called "time", Thomas would have scored.

"He want ball. I let him have it," said Valdes.

Simpson Off To Rousing Start

KANSAS CITY (AP) — Is spring training really necessary?

Harry Simpson, top slugger of the Kansas City Athletics, is making Manager Lou Boudreau wonder.

Simpson pulled a tendon in his ankle in an exhibit game in Florida early in March. He wore a cast for nearly three weeks and was not allowed to don a uniform for the rest of the training season.

An outfielder by trade, Simpson also understudies Vic Power at first base. So his injury took on major significance when, in the final week before the season opened, Power was hospitalized as result of being beaned by Don Zimmer of Brooklyn in a play at second base. Pinch hitter Irv Noren replaced Power but three days later he twisted his knee, aggravating an old injury.

So Boudreau on the eve of Tuesday's opener announced first base would be turned over to Rance Pless, an understudy to third baseman Hector Lopez. That is the way the plan stood at 9:30 a.m. Tuesday when the Kansas City manager went out to Municipal Stadium to look over the grounds. He expected to be the first arrival, but when he opened the clubhouse door, there stood Simpson in uniform.

"What are you doing here this early?" Boudreau asked.

"I've been out here running for about an hour," Simpson said. "And I want to tell you my ankle feels fine. I can play."

When the lineups were announced for the first game against Detroit, Simpson was a surprise starter. He went hitless in that game, but made at least one superior fielding play that helped the A's to a 2-1 victory.

Yesterday, he put the clincher on his independent decision that he needed no training to play ball. In the first inning he singled, then scored from second on Bill Skizas' single. With the score tied in the third inning, he slammed a home run over the right center field wall, more than 400 feet away. It gave him a two for four mark for the day and was one of the major factors in Kansas City's 5-4 decision over the Tigers.

"Man," shouted one of his teammates, "you don't need to go to Florida. Next year we're gonna leave you home."

Strange Incidents Occur In Sunday's Major Loop Action

By JACK HAND
The Associated Press

When baseball historians grope through the records of Sunday, April 21, 1957, at some distant date, they'll mark it down as the day that:

1. A "day" doubleheader at Washington was called because of power failure.

2. Don Newcombe tied a record by throwing home run balls to three successive Pittsburgh batters.

3. Don Hoak, a Cincinnati base runner, "fielded" a grounder between second and third and tossed it to Johnny Logan, Milwaukee shortstop, thus, in effect, retiring himself.

4. Jim Wilson pitched 6 2-3 perfect innings for the Chicago White Sox and didn't allow a Kansas City hit until there was one out in the ninth.

5. Frank Lane gnashed his teeth as a man he traded to Chicago Saturday, Bobby Del Greco, came through with a base hit that helped beat the St. Louis Cardinals 5-3 and then patted himself on the back for engineering the deal that brought Sam Jones, a 6-3 winner in the second game, to St. Louis from the Cubs.

All in all, Easter Sunday was a day to be remembered if for no other reason than that the New York Yankees and Brooklyn Dodgers finally lost a game.

After one week of play, the Milwaukee Braves and the Chicago White Sox are the only unbeaten teams and the Cincinnati Redlegs are the only nonwinners.

President Will Harridge has a problem on his hands after the second game at Washington was called because of power failure after five innings with Washington on top 2-1.

Since American League rules do not cover such a situation, Harridge will make a ruling after he gets the complete report from his umpires.

Baltimore won the first game 11-9, a wild affair that lasted 3 hours and 50 minutes and wasn't decided until the Orioles came up with two in the 10th inning. A total of 39 players, including 13 pitchers, saw action with George Zuberink getting the decision over Dick Hyde.

The Yanks lost their first game 5-4 to Boston when a wind-blown pop fly fell for a single between pitcher Bob Grim and the first baseline with catcher Yogi Berra in pursuit. Gene Mauch dashed home from second while Sam White's fly was falling for a game-winning single, giving Dave Sisler the verdict. Bill Skrowron hit two homers.

Wilson retired the first 20 Kansas City batters. He finally walked Gus Zernial in the seventh. Hector Lopez broke his no-hitter with a single in the ninth and Harry Simpson also singled.

Tom Morgan, who matched Wilson's three-hitter, gave up the only run of the 1-0 game in the 10th on Sherm Lollar's sacrifice fly with the bases loaded.

Jack Dittmer, playing his first game for Detroit since his trade by Milwaukee in late winter, came through with a bloop pinch single for a 3-2 edge over Cleveland. It gave Jim Bunning the victory over Cal McLish.

Newcombe delivered successive home runs to Frank Thomas, Paul Smith and Dick Groat of Pittsburgh in the third inning of the first game at Brooklyn, won by the Pirates 6-3. Vern Law, who left with a pulled muscle, Bob Purkey and Roy Face held the Dodgers to two hits. One was a three-run homer by Carl Furillo in the ninth.

Brooklyn took the second 7-4, routing Ron Kline in the second as Don Zimmer and Junior Gilliam each collected three hits. Don Drysdale won it.

Hank Sauer beat the Phillies all by himself in the first game with a homer and a ninth-inning single that gave New York's Johnny Antonelli a 2-1 edge over Robin Roberts. In the second game, the Phils knocked out rookie Curt Barclay before he could retire a man and continued for an 8-5 triumph despite homers by Whitey Lockman and Willie Mays off winner Jack Sanford.

Del Crandall drove in two big runs with a single in Milwaukee's 3-1 victory over Cincinnati. Warren Spahn took his second straight at the expense of Johnny Klippstein.

Hoak, running toward third in the first inning, fielded a ground ball hit by Gus Bell and was declared an automatic out. Bell was given a hit by the scorer although the umpires and Manager Birdie Tebbetts of the Redlegs differed on whether "interference" should have been called.

STANDINGS

MONDAY'S BASEBALL
By The Associated Press
AMERICAN LEAGUE
SUNDAY'S RESULTS

Boston 5, New York 4
Chicago 1, Kansas City 0 (10 innings)
Detroit 3, Cleveland 2 (13 innings)
Baltimore 11, Washington 9 (10 innings—FIRST GAME: second game called end 8th, light failure)

	Won	Lost	Pct.	Behind
Chicago	3	0	1.000	—
New York	3	1	.750	1
Boston	2	2	.500	2
Kansas City	2	3	.400	2½
x—Washington	2	3	.400	2½
x—Baltimore	2	3	.400	2½
Detroit	2	3	.400	2½
Cleveland	1	3	.250	3

X-Does not include second game called end of fifth due to light failure.

TODAY'S GAMES
Baltimore at Boston
Cleveland at Chicago
Kansas City at Detroit
New York at Washington

NATIONAL LEAGUE
SUNDAY'S RESULTS
Pittsburgh 6-4, Brooklyn 3-7
Milwaukee 3, Cincinnati 1
New York 2-5, Philadelphia 1-8
Chicago 5-3, St. Louis 3-6 (1st game 11 innings)

	Won	Lost	Pct.	Behind
Milwaukee	4	0	1.000	—
Brooklyn	4	1	.800	½
St. Louis	2	2	.500	2
Chicago	2	2	.500	2
New York	2	3	.400	2½
Philadelphia	2	3	.400	2½
Pittsburgh	2	3	.400	2½
Cincinnati	0	4	.000	4

TODAY'S GAMES
Philadelphia vs Brooklyn (at Jersey City)
Pittsburgh at New York
Chicago at Milwaukee
Cincinnati at St. Louis

TEXAS LEAGUE
SUNDAY'S RESULTS
Tulsa 5-3, Fort Worth 3-4
Austin 3-2, Houston 0-1
Oklahoma City at Dallas (2), postponed, rain and wet grounds

	Won	Lost	Pct.	Behind
Oklahoma City	3	1	.750	—
San Antonio	4	2	.667	—
Dallas	3	2	.600	½
Austin	4	3	.571	1
Fort Worth	3	4	.429	1½
Shreveport	2	3	.400	1½
Houston	2	4	.333	2
Tulsa	2	4	.333	2

MONDAY'S GAMES
Fort Worth at Oklahoma City
Shreveport at Austin
San Antonio at Houston
Dallas at Tulsa

BIG STATE LEAGUE
SUNDAY'S RESULTS
Abilene 6, Wichita Falls 5
Port Arthur 8, Beaumont 5 (11 innings)
Victoria 7, Corpus Christi 2

	Won	Lost	Pct.	Behind
Abilene	5	0	1.000	—
Victoria	3	2	1.000	2
Port Arthur	3	2	.600	2
Beaumont	3	3	.400	3
Corpus Christi	2	3	.400	3
Wichita Falls	0	4	.000	5

MONDAY'S GAMES
Wichita Falls at Corpus Christi
Abilene at Port Arthur
Beaumont at Victoria

River Oaks Senior Net Tourney Starts

DALLAS (AP)—Most of the touring tennis players moved on to Houston for the River Oaks Tournament today with Mervyn Rose of Australia, a surprise winner of the Dallas Country Club Invitation.

Rose beat Vic Seixas 6-4, 8-6, 10-8 yesterday for the title.

Seixas teamed with Sammy Giammalva of Houston to win the doubles championship, beating Rose and Don Candy 7-5, 12-10.

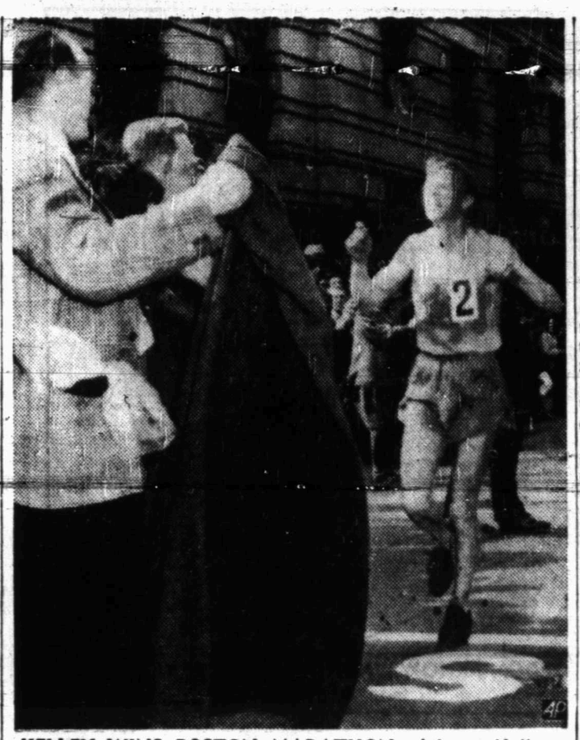

KELLEY WINS BOSTON MARATHON—Johnny Kelley, 26-year-old Groton, Conn., teacher, wins the Boston A.A. Marathon in time of 2:20:05 for the 26-mile, 385-yard grind. Kelley was first American to win since another Johnny Kelley—no relation—won in 1945.

MAXWELL TIES FOR 2ND

Littler Captures Las Vegas Title

By BOB MYERS

LAS VEGAS, Nev. (AP)—No one really thought Gene Littler had a ghost of a chance to win the $40,000 Tournament of Champions golf extravaganza for the third straight year.

Included in the nonbelievers was Littler himself, as he candidly admitted. But today he had the $10,000 first prize.

The 26-year-old professional from San Diego, Calif., led off with mild rounds of 73-73, took the lead in the third round with a 69 and yesterday his 70 for 285, three under par for 72 holes, hit the target.

Gene's conquest of the Desert Inn Country Club course, a 7,102-yard, par 36-36--72 test, was close in the final phases.

He started out just one stroke ahead of young Don (Aching Back) January. During the afternoon seasoned Dick Mayer was within one-shot range. Then Dow Finsterwald threw a challenge. So did Jimmy Demaret, and never far out of consideration were Ed Furgol, Cary Middlecoff or Bill Casper Jr.

But one by one the threats faded and Littler sewed up matters with a 10-foot putt for a birdie on the 17th hole.

He didn't need it because he was home free by three strokes over his nearest four — Demaret, Finsterwald, Casper and Billy Maxwell, who closed with his second straight 69.

Furgol, January and Mayer were tied at 289. Doug Ford and Arnold Palmer finished with 292, Cary Middlecoff, Fred Hawkins and Peter Thomson at 293.

Littler had not won a tournament since his 1956 victory here.

Singer Frankie Laine bought him in the Calcutta auction. Frankie won $95,634, not counting the $15,500 he paid for Gene. Littler, Laine said, will get 10 per cent of the gross at a round figure—or nearly $10,000, or roughly $20,000 in all.

Gopher Balls Still Giving Robin Trouble

NEW YORK (AP)—Robin Roberts doesn't agree with Mayo Smith that his numerous home run pitches are the result of "just plain carelessness," but the star Philadelphia righthander has no desire to become involved in a wrangle with his manager.

"That home run pitch is still with me," Robbie admitted ruefully today, referring to the one he threw to Hank Sauer that helped the New York Giants win the first game of yesterday's double-header from Philadelphia 2-1. The Phils took the nightcap 8-5.

"I wish I knew the reason," the 30-year-old Roberts added, "but I don't. One thing I do know, however. It's not because I'm careless. They're just bad pitches, that's all. Why alibi?"

Sauer's home run, hit in the second inning, was the fourth "gopher ball" yielded by Roberts in two starts this season. He threw three in losing a 7-6, 12-inning game to Brooklyn last Tuesday.

It was after that game that the usually mild-mannered Smith hurled his "careless" charge.

"I am pitching no differently today than I did when I was winning 20 games each year," Roberts said with a trace of annoyance, "and I've never before been accused of being careless. I guess that's something you have to expect when you're losing. You never hear such things when you're winning.'

Roberts was a losing pitcher for the second straight time yesterday but he deserved a better date. It was one of his better games. The Giants made six hits off him, only one after the fourth inning.

Colorado Team Takes 2nd In ABC Tourney

FORT WORTH, Tex. (AP) — Two booster teams crashed into the standings last night in the American Bowling Congress tournament.

The Greeley Candy and Tobacco team from Greeley, Colo., smashed out a 3-game total of 2,790 to take second place. The club was only six pins behind the Rea Cress team, Junction City, Kan., which took first place on April 6.

The Gulf Coast Bowling Supply, Houston, rushed into fourth with a 2,767 series.

The ABC tournament, now in its 44th day, has another week to run.

DeFendis Is 2-1 Favorite

By The Associated Press

Angelo DeFendis, one of the top prospects in the light heavyweight divison, is a 2-1 favorite to whip Yvon Durelle, Canadian 175-pound champion, and run his winning streak to seven tonight at New York's St. Nicholas Arena.

The brawny-armed Brooklyn puncher has compiled an 18-2 record, including 10 knockouts. His big punch gives him the edge over the 27-year-old Canadian, who boxes, he says, for "kicks."

Durelle has a 37-15-2 record, including 16 kayos.

DuMont will telecast at 10:30 p.m. EST.

Miguel Berrios, the Puerto Rican "Little Devil," figures to be about a 2-1 choice over Nigeria's Hogan (Kid) Bassey in their featherweight tournament radio-television 12-rounder at Washington's new Capitol Arena Friday night.

The winner will meet France's Cherif Hamia for the vacant featherweight title late in May.

Two young featherweights, Bobby Rogers, Chicago, and Harold Gomes, Providence, R.I., hook up in the Wednesday night radio-TV headliner in Providence.

Little Rock, formerly an independent team, now has a working agreement with the Kansas City Athletics.

Record-Breaking Texas Thinlies Keeping Busy

By HAROLD V. RATLIFF

AUSTIN, Tex. (AP) — The Texas track team should really go to town this week. It's in only two meets. It was in three last week, traveling some 3,000 miles for them and setting records in every one.

The most notable record was the 39.9 the 440-yard spring relay team of Wally Wilson, Eddie Southern, Hollis Gainey and Bobby Whilden ran in the Kansas Relay. It wiped out Texas' own 40.2 world mark, which had been lege.

"I had been after it for 20 years," said coach Clyde Littlefield, who, however, was a little surprised that his boys made it, considering the fact that they were worn out from travel and running. They were in a meet at Mexico City on Sunday, another at Dallace on Thursday and then the Kansas Relays at Lawrence on Saturday.

But things were just about perfect for the flying Texans to break 40 seconds and realize Littlefield's dream. "The track was good and fast and there was no wind," said the coach. "The boys felt like they could do it when they saw the conditions although I knew they were mighty tired."

This week Littlefield will divide his team so he can compete in both the Drake and Penn Relays. He'll take his sprint relay team—which also is the mile relay outfit most of the time — and a couple of spares to the Penn Relays. Up there, Texas still holds the record for the 440-yard relay, 41.1. The Longhorns set that in 1936, the last tine Texas competed at Philadelphia.

Littlefield will send his distance men — Joe Villarreal, Walter McNew, Brooks Patrick, George Foerster and Gordon Ratcliff—and javelin thrower Bruce Parker, high jumper Bob Billings and discus thrower Joe Irvin to the Drake Relays.

Texas now holds the world's record in both the 440 and 880-yard relays. It set the latter — 1:22.7—at the Texas Relays. Littlefield was surprised about that, too. "I never thought any group of boys could run that fast; I didn't think it was possible," said the coach.

But Littlefield isn't surprised that Texas usually has the best sprint relay men. "In Texas, you know, the high schools runs the 440-yard relay," he pointed out. "Other states don't."

Records Take Beating In Kansas Relays

LAWRENCE, Kan. (AP) — Cinder-blistering baton teams from Texas and Kansas set the tempo for tremendous record-breaking performances in the 32nd Kansas Relays Saturday.

The Texans, besides running the 440-yard relay three-tenths of a second faster than the 40.2-seconds world record they set in 1952 hung up two more new marks for the Kansas Relays — 1:24.2 for the half-mile and 10:04.3 for the distance medley.

Altogether, 13 meet records fell.

Kansas accounted for two of them in winning three relay events, including the four-mile relay in 16:57.8. The recognized intercollegiate record was set at 17:08.6 in 1952 by Michigan.

The Jayhawks set a new mark of 7:32.3 in the two-mile relay and won the one-mile in 3:12.6.

Billy Tidwell, of Emporia (Kan) State, was voted the outstanding performer after anchoring his team to meet records in the college sprint medley at 3:22.6 and and the college mile relay at 3:15.1. He was clocked at 1:49.5 for his half mile trick and in :47.5 for the quarter.

Howard-Payne college of Brownwood, Tex., set a college division meet record of 7:41.2 for the 2-mile relay and won the college distance medley in 10:20.6.

TCU, Texas 9s In Showdown

SPT 2-24 TCU

By The Associated Press

Texas and TCU clash this week in the showdown of Southwest Conference baseball.

TCU beat SMU 3-2 last week to take over the lead with a 6-0 record. Texas kept out of loop play and has a 5-0 mark.

The two meet at Fort Worth Friday and Saturday and the winner will become a top favorite. A split will make it a three-way race because Baylor is third with only one loss.

SMU has lost five conference games and Texas A&M and Rice six each.

Doug Balkum hurled TCU to victory over SMU with a three-hitter.

Texas beat Topeka of the Western League 5-4 and Baylor won two of three from Sul Ross. Texas A&M lost two, 4-0 to Crowley of the Evangeline League and 3-0 to Brooke Army Medical Center. Rice lost 9-3 to Sam Houston.

Baylor and SMU play at Dallas Friday and Saturday while Texas A&M and Rice meet at Houston.

Houstonian Wins River Oaks Tourney

HOUSTON (AP)—A strong return of service and overpowering backhand brought Ronnie Fisher of Houston an upset triumph over Eddie Sledge of Dallas in the finals of the River Oaks Junior Tennis Tournament yesterday. Fisher beat the defending champion 6-2, 7-5.

Abilene Beats Spuds Again

By The Associated Press

Abilene has played five games and won them all in the young Big State League race.

The fifth victory came Sunday over Wichita Falls, 6-5. All five of the Blue Sox triumphs have been over the winless Spudders.

Abilene shoved two runs across in the last of the ninth to whip Wichita Falls Sunday. Jackie Erathwaite homered to tie the score and Charley Secrest singled and Allen Scott scored him with a single. Stan Horvatin gave the Spudders just eight hits.

Port Arthur and Victoria knocked Beaumont and Corpus Christi, respectively, out of a tie with them for second place. Port Arthur trimmed Beaumont 6-5 with Keith Schmidt slashing a single that scored Bill Patriss in the tenth. Roy Sanner had singled in Schmidt in the eighth to tie the score and force the game into an extra frame.

Chris Nicolosi spaced nine hits just right as Victoria beat Corpus Christi 7-2. Don Domenichelli led the Rosebud attack with a double and two singles and Ed Werry clouted a bases-empty homer.

Manager Joe Just and catcher Roy Cato of Corpus Chrivti were thumbed out of the game for sassing the umpires.

Feather Printing
for all your printing needs
Phone 3-6331
1907 25th St.

SPECIAL NOTICE

Manufacturer with sales and dealers in every principal city of the United States is inaugurating a distributorship program to augment the sales effort, inventory control, and warehouse facilities of its dealers.

Sales in the State of Texas necessitate the appointment of distributors in this area. Applicants for these exclusive distributorships must have proven sales ability, a sound business background, and $15,000 to $50,000 in cash.

Potential income of distributorships, based on actual income of our present distributors, is in excess of $60,000 per year.

Mr. Irwin Gross, our factory representative, will be at the Town House in San Angelo starting Wednesday, April 17, to personally interview applicants. For appointment write or phone to:

Mr. Irwin Gross
Town House
San Angelo, Texas
Telephone: 4191

WESTERN ZONE OFFICES
Los Angeles - San Francisco - Seattle - Denver - Salt Lake City
Dallas - Houston

Semi-Automatic Zig-Zag
SEWING MACHINE
• 20 Years Guarantee
• Monograms And Appliques
• Embroiders And Makes Button Holes
NOW ONLY $99.88
$5.00 Down—Free 30-Day Home Trial
MONTGOMERY WARD
1923 - 25th Street Phone 3-3566

Humphrey Is Not Quitting

AUGUSTA, Ga. (AP)—Secretary of the Treasury Humphrey has no present plans to resign from the Cabinet. And at age 67 he has decided to take up President Eisenhower's favorite game, golf.

That is the word, on both matters, from White House press secretary James C. Hagerty. Hagerty last night denied a published report that Humphrey had canceled the lease on his Washington home and would leave the Cabinet soon.

"The secretary has no plans to leave the government," Hagerty told newsmen after checking with Humphrey, who is the vacationing Eisenhower's guest at the Augusta National Golf Course.

As for golf, it took Humphrey more than four years of occasionally watching the Prsident play before deciding it's the game for him, too, Hagerty told newsmen.

Pope Warns World About Nuclear Age

By FRANK BRUTTO

VATICAN CITY (AP)—Pope Pius XII has warned that the world has entered a nuclear age which could "unexpectedly become engulfed in storm."

But—his words carrying strongly over St. Peter's Square—the pontiff also promised in his annual Easter message there was hope for the development of a mighty nuclear era dedicated to peace.

More than 300,000 pilgrims, largest throng ever to listen to a papal Easter message, gave a trenendous cheer as the frail, 81-year-old head of the Roman Catholic Church finished speaking from the central loggia of St. Peter's Basilica.

Drowns Yesterday

MISSION (AP)—Adan Diaz, 17, of Pharr drowned in Bentsen Park late yesterday. He was swimming.

KSNY RADIO LOG

1450 kc

MUTUAL BROADCASTING SYSTEM

MONDAY EVENING

6:00 "Fulton Lewis News"
6:15 Local News
6:20 Todays Star
6:30 Gab, Heatter And News (MBS)
6:45 News
6:50 Bandstand
7:00 True Detective
7:25 Foot Notes to History
7:30 Songs to Remember
7:45 Date 'til Eight
8:00 News
8:05 Sportscast
8:15 Rhythm at Random
10:00 News
10:15 Night Watch
10:55 Ford Final
11:00 Sign off

TUESDAY MORNING

6:00 Sign On
6:00 Musical Clock
6:20 News Headlines
6:22 Musical Clock
6:55 Farm News
7:00 Musical Clock
7:05 Musical Clock
7:30 News
7:45 Times, Tunes & Temperatures
8:00 According To The Record
8:05 Home News
8:15 Musical Bouquet
8:25 "Five Minutes With the Master"
8:30 Coffee Time
9:00 Cecil Brown
9:15 Morning Devotional
9:30 News
9:35 Here's Hollywood
9:40 Morning Melodies
10:00 Kraft News
10:05 Parallel in the News
10:15 "A Woman's Decision"
10:30 Queen For A Day (MBS)
11:00 News
11:05 Gab Heatter
11:10 Social Spotlight
11:20 News Headlines
11:22 Guest Time
11:35 Guest Time
11:50 Green Stamp Jackpot

TUESDAY AFTERNOON

12:00 Cedric Foster News (MBS)
12:15 Luncheon Melodies
12:30 News
12:45 Variety Time
1:00 Kraft News
1:05 Piggly Wiggly Time
1:15 KSNY Matinee
1:20 News Headlines
1:22 KSNY Matinee
2:00 AP News
2:05 Frontier Banaza
2:15 Here & There in Music
3:20 News Headlines
3:22 Red Ball Express
3:00 Texas News
3:05 Red Ball Express
4:00 News
4:05 Red Ball Express
4:30 1450 Rock & Roll
4:55 News
5:00 Bob & Ray
5:45 Wonder of the World
5:50 General Sports Time
5:55 News (MBS)

TELEVISION LOG

MONDAY PROGRAMS

KMID-TV Channel 2 – Midland

4:30—2 Gun Playhouse
5:00—Lil' Rascals
5:30—Spts., News, Wthr.
6:00—Three Musketeers
6:30—Chevy Show
8:00—Disneyland
9:00—Texas in Review
9:30—Mr. & Mrs. North
10:00—News, Spts., Wthr.
10:20—Walgreen Theatre
11:30—Sign Off

TUESDAY

7:00—Today
9:00—Home
10:00—Romper Room
10:30—Truth or Consequence
11:00—Tic Tac Dough
11:30—It Could Be You
12:00—Close Up
1:30—Tenn. Ernie
2:00—NBC Matinee
3:00—Queen For A Day
3:45—Modern Romances
4:00—Comedy Time
4:30—2-Gun Playhouse
5:30—Lil' Rascals
6:00—Spts. News, Wthr.
6:30—Code 3
7:00—Big Surprise
7:30—Mr & Mrs. North
8:00—Jane Wyman
8:30—Favorite Story
9:00—This is Your Life
9:30—Dr. Christian
10:00—News, Spts, Wthr.
10:30—Top Tunes
11:30—Late Show
12:00—Sign Off

KBST-TV Channel 4 – Big Spring

4:30—Life With Elizabeth
5:00—Looney Tunes
5:15—Laurel & Hardy
5:45—Looney Tunes
6:00—Bruce Frazier
6:15—News, Spts.
6:30—Robin Hood
7:00—Ray Milland
7:30—Doug Fairbanks
8:00—Texas in Review
8:30—Telenews Digest
8:45—Armstrong Twins
9:00—Top Tunes & Tallent
10:30—News Wthr., Spts.
11:00—State Dept. File 649
12:00—Sign Off

TUESDAY

6:55—Sign On
7:00—Good Morning
7:00—Good Morning
8:00—Captain Kangaroo
8:55—Songtime
9:00—Garry Moore
9:30—Morning Movie
11:00—Valient Lady
11:15—Love of Life
11:30—A to Z
11:45—News, Wthr.,
12:10—Stand & Be Counted
12:30—As the World Turns
1:00—Our Miss Brooks
1:30—Houseparty
2:00—Big Payoff
2:30—Bob Crosby
3:00—Timely Topics
3:15—Secret Storm
3:30—Edge of Night
4:00—Home Fair
4:15—Devotional
4:30—Life with Elizabeth
5:00—Looney Tunes
5:15—Laurel & Hardy
5:45—Looney Tunes
6:00—Name that Tune
7:00—Phil Silvers
7:30—4-Star Theatre
8:00—To Tell the Truth
8:30—Sheriff of Cochise
9:30—Trust Your Wife?
10:00—The Senator's
10:00—Herald Playhouse
10:30—News, Wthr., Spts.
11:00—Movie
12:00—Sign Off

KRBC-TV Channel 9 – Abilene

8:00—Kalvin Keewee
5:30—Money for Music
6:00—News
6:10—Sports
6:25—Weather
6:30—Nat King Cole
6:45—News
7:00—Producers Showcase
8:30—Robert Montgomery
9:00—Fox-4-Seven
10:00—News
10:10—Feature 9
10:40—Weather
10:45—Feature 9
11:30—Sign Off

TUESDAY

7:00—Today
9:00—Home
10:00—The Price is Right
10:30—Truth or Consequence
11:00—Tic Tac Dough
11:30—It Could Be You
12:00—Daily Devotions
12:05—Mid-Day Theatre
1:30—Tenn Ernie Ford
2:00—Matinee Theatre
3:00—Queen for a Day
3:45—Modern Romances
4:00—Comedy Time
4:30—Laurel & Hardy
5:00—Kalvin Keewee
5:30—Money for Music
6:00—News, Sports, Weath
6:30—Jonathan Winters
6:45—Town & Country
7:00—Big Surprise
7:30—Cisco Kid
8:00—Jane Wyman
8:30—Circle Theatre
9:30—Texas in Review
10:00—News
10:10—Feature 9
10:40—Weather
10:45—Feature 9
11:30—Sign Off

KCBD-TV Channel 11 – Lubbock

4:30—My Little Margie
5:00—Superman
5:30—Looney Tunes
5:45—Hospitality Time
6:00—News
6:15—Here's Howell
6:30—Western Marshall
7:00—Producers
7:30—Panic
8:00—Highway Patrol
8:30—Robert Montgomery
9:30—Sheriff of Cochise
10:00—Ford Theatre
10:30—News
10:40—Weather
10:45—Sports
10:50—Movietime

TUESDAY

7:00—Today
9:00—Home
10:00—The Price Is Right
10:30—Truth or Consequence
11:00—Tic Tac Dough
11:30—It Could Be You
12:00—Serenaders
12:30—RFD 11
12:45—Cookbook
1:30—Tenn. Ernie
2:00—NBC Matinee
3:00—Queen for a Day
3:30—Modern Romances
4:00—Comedy Time
4:30—My Little Margie
5:00—Gene Autry
6:00—News, Wthr. Spts
6:30—Hopalong Cassidy
6:45—Here's Howell
7:00—Big Surprise
7:30—Noah's Ark
8:00—Jane Wyman
8:30—Warner Bros.
9:30—Hold that Note
10:00—From Hollywood
10:30—News, Wthr., Spts.
10:50—Channell 11 Theatre

KPAR-TV Channel 12 – Sweetwater

4:30—Life with Elizabeth
5:00—Looney Tunes
5:15—Lightening Warriors
5:45—Looney Tunes
6:00—News, Wthr., Spts
6:15—Doug Edwards
6:30—Robin Hood
7:00—Racket Squad
7:30—Doug Fairbanks
8:00—I Love Lucy
8:30—December Bride
9:00—Top Tunes
10:00—Code 3
10:30—News, Spts., Wthr.
11:00—Channel 12 Theatre
12:00—Sign Off

TUESDAY

6:55—Sign On
7:00—Good Morning
8:00—Captain Kangaroo
8:25—Playtime
8:30—Captain Kangaroo
8:55—Sing Song
9:00—Garry Moore
9:30—Morning Movie
11:00—Valiant Lady
11:15—Love Of Life
11:30—Search For Tomorrow
11:45—News, Wthr, Spts
12:10—Stand & Be Counted
12:30—As the World Turns
1:00—Our Miss Brooks
1:30—Houseparty
2:00—Big Payoff
2:30—Bob Crosby
3:00—Brighter Day
3:15—Secret Storm
3:30—Edge of Night
4:00—Home Fair
4:15—A To Z
4:30—Life with Elizabeth
5:00—Looney Tunes
5:15—Lightning Warriors
5:45—Looney Tunes
6:00—News, Wthr., Spts.
6:15—Doug Edwards
6:30—Name that Tune
7:00—Phil Silvers
7:30—Mickey Rooney
8:00—Nothing but the Truth
8:30—Dr. Hudson
9:00—$64,000 Question
9:30—Play of the Week
10:00—Red Skelton
10:30—News, Wthr, Spts.
11:00—Channel 11 Theatre
12:00—Sign On

KDUB-TV Channel 13 – Lubbock

4:30—Life with Elizabeth
5:00—Looney Tunes
5:15—Laurel & Hardy
5:45—Looney Tunes
6:00—Local News, Sports
6:15—Doug Edwards
6:30—Robin Hood
7:00—Burns and Allen
7:30—Doug Fairbanks
8:00—I Love Lucy
8:30—December Bride
9:00—Studio One
10:00—Code 3
10:30—News, Spts., Wthr.
10:45—Movie
12:00—Sign Off

TUESDAY

6:55—Sign On
7:00—Good Morning
8:00—Captain Kangaroo
8:25—Playtime
8:30—Captain Kangaroo
8:55—Sing Song
9:00—Gary Moore
9:30—Godfrey Time
10:00—Buck Time
10:15—Godfrey Time
10:30—Strike It Rich
11:00—Valient Lady
11:15—Love of Life
11:30—Search for Tomorrow
11:45—News, Wthr.
12:10—Stand & Be Counted
12:30—As the World Turns
1:00—Our Miss Brooks
1:30—Houseparty
2:00—Big Payoff
2:30—Bob Crosby
3:00—Brighter Day
3:15—Secret Storm
3:30—Edge of Night
4:00—Home Fair
4:15—Hair Dresser
4:30—Life with Elizabeth
5:00—Looney Tunes
5:15—Laurel & Hardy
5:45—Looney Tunes
6:00—News, Wthr., Spts.
6:15—Doug Edwards
6:30—Name that Tune
7:00—Phil Silvers
7:30—Texas in Review
8:00—Nothing but the Truth
8:30—Captain David Grief
9:00—$64,000
9:30—Trust Your Wife?
10:00—The Brothers
10:30—News, Wthr, Spts.
11:00—Movie
12:00—Sign Off

BUCKLEY

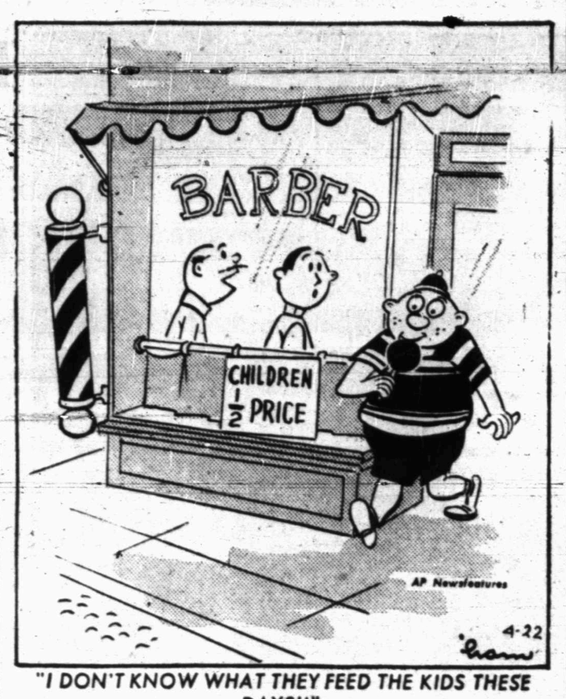

"I DON'T KNOW WHAT THEY FEED THE KIDS THESE DAYS!!"

AT THEATRE

Inez Likes To Be Entertained

By INEZ ROBB

Well, sir, if I have ever had any following among the intelligentsia, this column, much as it grieves me, is going to kill it dead as a doornail.

But truth will out, and I must face up to the fact that I no longer go to the theatre to be uplifted, reformed, redeemed, morally oriented, politically educated or spiritually lacerated. I go — heaven help me for this is a damning admission — to be entertained.

And to admit that one goes to the theater to be entertained is to make one brother with the Philistine who is crass enough to admit in public that he doesn't know anything about art, but he knows what he likes. And people have been drummed out of the Browning Society for less than that.

These big thoughts on the theatre are occasioned by the New York drama critics choice of Eugene O'Neill's "Long Day's Journey Into Night" as the best American play of the season. Nor would it surprise me if the Pulitzer Committee eventually gives the O'Neill play the nod.

But wild horses couldn't drag me into the theatre to see this four-and-one-half hours of misery picking at its sores. Twenty-five years ago, wild horses couldn't have kept me away. In those days, I was young, bouncy and a pushover for gleom and doom, especially when it ran to five and six hours at a stretch, as did O'Neill's "Strange Interlude" and "Mourning Becomes Electra."

In the interim, however, I have covered a police beat, a war and assorted sorrows and learned all on my own that life can be lousy. Experience, with a push from time and tide, has transformed me into a tired, middle-aged woman whose feet furt.

So now when I go to the theatre, I want a show where I can kick off my pumps and for two-and-a-half hours forget Nasser, Dave Beck, the Ku Klux Klan revival, a $71.8 billion budget, hydrogen bombs, Bulganin, the high cost of living, confiscatory taxation, man's inhumanity to man, the double-standard of morality toward the weak and the strong in international affairs, juvenile delinquency and racial injustice.

The above I deal with all day long, day after day. When I go to the theatre, I don't want to pay from $6 to $8 per seat for more of the same. This doesn't mean that I am so middle-aged or my feet hurt so badly I am interested only in the belly-laugh on stage. I'll buy drama and classic tragedy, but as the devil avoids holy water, so do I avoid the verminous world of Tennessee Williams and the Southern school of degeneracy. And I can take Graham Greene only in small doses.

Nor can anyone run fast enough to give me a ticket to a play whose own only sympathetic characters are the town drunk and the town prostitute. I am washed up with that dramatic school, too. I don't want to sound too sensational but I have actually known good women who were kind, sober men who were decent, and Southerners who weren't lechers.

Between the ages of 20 and 40, no play was too anguished for me or too representative of the cockroach's eye-view of life. But age has hardened my intellectual arteries. I've had it!

(Copyright, 1957, by United Feature Syndicate, Inc.)

Salt Water Bathing System Needs Repair

SAN FRANCISCO (AP)—A favorite tranquilizer among San Francisco businessmen since 1894 — salt water bathing in downtown club pools — appears doomed.

Since the Gay 90s the Ocean Salt Water Co. has piped water nearly seven miles from the Pacific to supply swimming pools at the Olympic Club, the Press and Union League Club and the Elks Club.

Now, says J. Eugene McAtter, president of the company and of the parent Olympic Club, the system would have to spend around $500,000 to repair corroded pipes and reservoirs.

Storm Clouds Hover Over Southern Plains

By The Associated Press

Storm clouds hovered over hard hit areas in the Southern Plains today.

Thunderstorms also rumbled across the middle Mississippi Valley during the night, the most violent in eastern Missouri and northeastern Arkanass.

Record high temperatures for the date were reported in many cities from the Middle Atlantic Coast region northward to New England yesterday. Readings were in the 80s and 90s.

Rates On Snyder Daily News Classified Word Ads:

One day	.05 Per Word
Three days	.12 Per Word
Six days	.18 Per Word
Each day following	.01 increase

15 word minimum rate per insertion

EARNED RATES

Space ads	90c per inch
Three days	85c per inch
Six days	80c per inch

MONTHLY EARNED RATES

For 15 words at 26 issues per month—Total $8.70
Capitals and type larger than agate at double

WORD AD DEADLINES

Weekdays 5 p.m.
For Sundays 12 Saturday

RULES

The publishers reserve the right to correctly classify all advertising; to edit any copy deemed objectionable for any reason, and reserve the right to accept advertising only on a cash in advance basis. Some ads are charged to phone owners purely as an accomodation and payment is due immediately upon publication. Some types of ads are not charged under any circumstances but must be strictly cash in advance.

BUSINESS SERVICE
Who Sell What & Where Is He?

BUTANE

—Call Scurry Butane Company 3-3721 for prompt gas service. Sales & Service: domestic & commercial appliances.

FLOWERS

—Fresh Flowers for all occasions. We telegraph flowers anywhere. Bell's Flower Shop. Dial 3-4691.

FURNITURE

—Frigidaire refrigerators, washers. Sylvania Television. Also large selection of quality furniture at King & Brown.

ANNOUNCEMENTS A

SPECIAL NOTICES A-2

LIFE READINGS. Spiritual and Natural ability. 300 28th Street. Phone 3-6800.

AMERICAN LEGION meeting night tonight at 8 p.m.

AUTOMOBILES B

TRAILERS B-3

FOR SALE: Equity in 1956 43 foot house trailer. Reasonable. Inquire at Webbers Trailer Court, East Hwy.

BUSINESS OPP. C

FOR SALE—New and Used Furniture Store, owner retiring after 30 profitable years, ambitious energetic person can prosper here, some ex-service man's opportunity. Also has living accomodations. Write P. O. Box 312, Bonham, Texas.

BUSINESS SERVICES D

MISCELLANEOUS D-26

Call C. R. Agee 3-4355 or 3-5122 for painting, paperhanging, texioning. Free estimates courteous service. All work guaranteed.

HI FIDELITY-Record players, Low down payment, easy terms. Holt Music Co., Big Spring Hwy.

LACY'S CLEANING and pest control service. Rugs, carpet & furniture cleaning. Phone 3-4271.

BUSINESS SERVICES D

MISCELLANEOUS D-26

Cesspool Septic tank service Pierce Moffett, 601 20th Street, Snyder, Texas. Dial 3-7179 or 3-3684.

CALL O C FLOYD for free estimates on concrete or tile work Dial 3-7224.

FREE seven large Elm Trees. Yours if you will dig them up. Call 3-6716 or 2704 Ave. M

STORM CELLARS. No down payments Phone 3-4975, after 5 p.m.

EMPLOYMENT E

HELP WANTED, FEMALE E-2

Unattached Latin-American Catholic woman to live in home (located in country near Union), care for one school-age child and three smaller children, cook, keep house, etc., in exchange for room and board plus $15.00 week. Must be permanent. Call E R. Hensley at Snyder Daily News, 3-5486, before 5:30 p.m.

WAITRESSES WANTED: Apply at Leo's Grill & Drive In, 3806 Big Spring Highway.

WANTED a Middle age lady to stay with me and do house work. 2801 Ave. M.

CAFE HELP WANTED. Call 3-3023.

HELP WANTED, MISC. E-3

Man or Woman
OWN YOUR OWN BUSINESS
A new item. First time offered. Start in spare time, if satisfied, then work full time.
Refilling and collecting money from bulk machines in this area. To qualify you must have a car, reference, $720 cash to secure territory and inventory. Devoting 4 hours a week to business your end on percentages of collections should net approximately $350 monthly with very good possibility of taking over full time. Income increasing accordingly. If applisistance will be given by Co. for expansion to full time position with above average income. Include phone in application. Snyder Daily News, Box D-6.

INSTRUCTION E-8

FINISH HIGH SCHOOL or Grade School at home spare time. Books furnished Diploma awarded. Start where you left school. Write Columbia School, Box 6061, Lubbock.

HIGH SCHOOL
Since 1897
Complete High or Grade school in spare time home study. Standard text books furnished. Diploma awarded. Finish from where you left school. Accredited by National Home Study Council, Washington 5, D. C. Write this 60 year old school. P. O. Box 3145, Lubbock.

FINANCIAL G

PERSONAL LOANS G-2

LOANS
AUTOMOBILE
(Financed & Refinanced)
Boats & Motors
Complete Finance Service
Low Rates
24 To 30 Months Terms
Pinnell Insurance Agency
PHONE 3-3524
1712-25th

PAWN LOANS on articles of value. Snyder Pawn Loans. 2401 Avenue S. Phone 3-6335.

WOMAN'S COLUMN H

CHILD CARE H-3

WILL CARE for your children day or night. Mrs. Bama Davis. 803 29th Street. Dial 3-3605.

CARE FOR YOUR children day and night. Free transporation. Mrs. J. C. Beavers. 501 25th. Phone 3-3935.

FARMERS EXCHANGE J

FARM EQPT. J-1

FOR SALE: Moline Butane Tractor. Four-row equipment. Good condition. 500 gallon butane tank, two trailers. Hammy plow, and stock cutter. O. W. Richburg. Hermleigh.

MISCELLANEOUS J-6

ALFALFA HAY for sale. $45. ton. Snyder Feed and Seed. Dial 3-6522.

FOR SALE: Blue Panic Seed. State tested. Have planter boxes available to fit most tractors, to loan for planting seed, if purchased from me. H. R. Hundsnurcher, 4½ miles south Hermleigh on Loraine Highway.

FOR SALE: Sorghum Alum Seed, representing Pannhandle Seed Co. of Wellington. Seed now on hand. Germination 80 per-cent and Firmseed 14 per-cent. Jack Whites Humble Station at Union on Highway 180.

WESTERN STORM proof & Landart 57 storm proof. Ginned in several bail lots, mrolls dropped from registered seed & irrigated land. Germination tested & taged. R. H. Bonner, Dial 3-7618.

MERCHANDISE K

BUILDING MATERIAL K-1

PAY CASH and save!

2x4 Precision Cut Studs	$5.75
1x12 Fur Sheating	$7 25
2x4 & 2x6 8-Foot—20 Foot	$7.25
15-Lb. Asphalt Felt (432 feet)	$2.45
Premium Grade Oak flooring 2-ft. & longer	$9.95
4x8 ½" Sheetrock Per Hundred	$4 95
29 Ga. Strong Barn Corrugated Iron	$9.95
2-0x6-8 Mahogany Slab Door	$5.30

VEAZEY CASH LUMBER CO.
1 Mile West On Lamesa Highway
Phone 3-6612

Test Drive A PONTIAC

MERCHANDISE K

DOGS, PETS, ETC. K-3

FOR SALE: REGISTERED MALE Pug Puppy, $35.00. Snyder Veterinary Hosp.

HOUSEHOLD GOODS K-4

ELECTROLUX VACUUM cleaner, fully automatic, parts and supplies, free demonstration, call John Sledge, 3-3355.

BARGAINS
Good buys in new and used bedroom furniture. Other odd pieces of used furniture & dishes. Also 12 ease dry Coke Box.
GRAFF FURNITURE MART,
LAMESA HIGHWAY
PHONE 3-7531

ONE of the finer things of life — Blue Lustre carpet and upholstery cleaner. Town & Country 2403 Ave. S.

MUSICAL INSTRUMENTS K-5

PIANOS—Mason & Hamlin, Story & Clark, Gulbransen, WURLITZER ORGANS, BAND INSTRUMENTS
MCCREIGHT MUSIC COMPANY
905 E. Broadway Phone BE4-4733
Sweetwater, Texas

PIANOS: NEW AND USED. TUNING-REBUILDING. 1 Mile on Clairemont road. Ph 3-3760. J. C. McBrayer.

HI FIDELIDY-Record players, Low down payment, easy terms. Holt Music Co., Big Spring Highway.

MISCELLANEOUS K-11

TV WHOLESALE
Cost plus $50.00 On all makes of TV. Parts and service free for 90 days. Towers, Poles, Antennas, at large discount. Easy Terms. Call Us Before You Buy.
Ph. 3-3509—210 - 32nd.

SEE GILES for new and used furniture. We buy and sell. 2012 Avenue S. Phone 3-6552.

AN ASSORTMENT of Apartments to select from 809 26th St.

BARNYARD FERTILIZER. $3.00 a pickup load. Delivery. Yard sowing. Call 3-6670.

FOR SALE: Second-hand windows and doors. Call 3-3252 or 3-6208.

RENTALS L

BEDROOMS L-1

FOR RENT: Nice bedroom in home. Private bath & private enterance. 3782 Avonable.

FURNISHED APTS. L-3

CLEAN, NICELY Furnished two room house. Tub bath. Plenty of cabinet and closet space. $50. per month. Bills paid. Inquire at 316 25th Street.

Large two room nicely furnished apt. Bills paid. 601-E. 20th St. Phone 3-3627.

Bar-V-Motel, near School, furnished apartments, motel rooms, panel ray heat, and telephones. Reasonable rates. 3-3543.

FOR RENT: Two room furnished apartment. Two blocks of shopping center. 1500 23rd. Phone 3-7684.

FOR RENT 3 rooms and bath furnished apartment. Call 3-3327.

TWO BEDROOM furnished apt. $55.00 a month. 607 32nd St. Dial 3-7034.

EXTRA NICE furnished apartments for families, couples, and single men. Only three minutes West of Square. Lamesa Highway 180. Maid service, garages, and refrigerated air. Phone 3-6692. The Skyline Motel.

FURNISHED THREE ROOM APT. private bath. For couples. Bills paid. 1311 25th Street.

FOR RENT: Nice modern, 3 room, furnished, duplex apt. Private bath. Childers Apts. Ave. R. and Smith. Greenhill Addition. Phone 3-3320.

THREE ROOM furnished apartment with bath, for couple. Bills paid, no pets. 1311 25th St.

TWO BEDROOM furnished Apartment. Air Conditioned, fenced yard. $75.00 Month with water paid. Dial 3-6307.

FURNISHED NICE TWO room duplex Apt. Private bath and large closet space. Call 3-5316.

FURNISHED THREE ROOM & bath duplex Apt. Has 4000 cu. ft. Air Condition ducked in to cool the hold house. Apply at 3107 Ave. U.

UNFURNISHED APTS. L-4

UNFURNISHED Waymar Apartments. Upstairs, $45. and Downstairs, $55. Phone 3-9102.

FOR RENT: 2-bedroom unfurnished downstairs apartment. 1908 Coleman. Call 3-3082.

FOR RENT: Two bedroom upstairs Apt. Extra Neat. 1904 Coleman. Call 3-4954 from 6 to 7 P. M.

COMPLETELY REDECORATED two bedroom unfurnished Apt. Plumbed for washer, fenced-in back yard. Call 3-7221.

FOR RENT
One and two bedroom unfurnished apartments. Four blocks from square, two blocks from Furr's Food Store.
2705 Avenue O Phone 3-5174

FURNISHED HOUSES L-5

FOR RENT: Two room furnished house. Private bath, bills paid. $9.00 a week. Inquire at 2205 W 21th St. Phone 3-3845.

FOR RENT: Nice three room Furnished House. Bills paid. Call 3-6724.

MODERN NICELY furnished small house. All Bills paid. See at 507 27th. Phone 3-6928.

FOR RENT: Two room furnished House. Two blocks of shopping center. 1500-23rd St Phone 3-7684.

Classified Ads They Get Results
Dial 3-5486

TOWN & COUNTRY
Home Furnishings
2403 - 25th
SPRING CLEARANCE!
25 to 75% Off
Bargains Galore!
EASY TERMS—CASH—LAY-AWAY

RENTALS L

FURNISHED HOUSES L-5

FOR RENT: Two room furnished House. Bendix Washer, bills paid. J. A. Woods 1511 Ave. R. Phone 3-3624.

NICE, NEAT three room furnished house. Plenty of closet space. 113 30th St. Inquire at 1412 30th St.

UNFURNISHED HOUSES L-6

THREE ROOM unfurnished house. Inquire 3008 Avenue K. Phone 3-7102.

FOR RENT unfurnished Duplex 3-room and bath. 2109½ - 28th, Apply 2710 - Ave. U. Call 3-6687, 3-6904, or 3-4651.

FOR RENT MISC. L-7

Rentals
2 bedroom furnished & unfurnished houses, $40.00 per month. 1400 block on 19th St.

Efficiency Apartments
Completely redecorated. Bills paid. $40.00 & $50.00 per month.

3 Room furnished apartments. Gas & Water paid. $50.00 & $60.00 per month. 18 & Ave. R.

JACK & JACK REALTY
1921 26th Phone 3-3452

SEWING MACHINES rented by week or month, all makes repaired. Allens Sewing Machine Center. Dial 3-4812.

HOTELS & MOTELS L-12

HOTEL DUKE. $7. per week. 3½ blocks West bus station. 2305 26th Street. Phone 3-9106.

REAL ESTATE M

BUSINESS PROPERTY M-1

ACTIVE INCOME PROPERTY. Write to P.O. Box 842. Durango, Colo.

HOUSES FOR SALE M-2

SPIC AND SPAN AND SPACIOUS!
It's a pleasure to offer this charming three bedroom home with fireplace in living room, two ceramic baths, beautiful kitchen and breakfast room, large panelled den and a landscaped corner lot. This home has the extras you dream about and its priced to sell.
By appointment please
H&H DEVELOPMENT CO.
503 E. Highway
Dial 3-4451

Business Opportunity
Used furniture and antique shop, with living quarters attached, priced to sell. Owner will carry paper.

Three Bedroom G.I.
Large three bedroom Perma-Stone home in old West Snyder, price $9,250.00 with only 2% down payment plus closing cost of loan. Located 2909 Avenue T.

Two Bedroom Brick
Large two bedroom brick home, spacious and comfortable as they come and price far below replacement, F.H.A. or conventional loan can be arranged to suit buyer.

One Acre
Large three room house, with chicken houses, good well and pump, all under fence, at only $3,500.00. Can arrange term if needed.

G.I. Equity
three bedroom, carpeted living room, built-in dinette, tiled bath, lanscaped yard and fenced back yard.
Call Mrs. Newton or McClanahan Phone 3-3452 or 3-6928, Sunday call 3-6928
JACK & JACK REALTY

2 2-3 Acres
on Sweetwater Highway, under chain link fence with good well and pump, and two room and bath building. . .ideal for small chicken farm or your oil field servicing . . Priced at $3250.00.
Call JOHN SLEDGE
with
H & H DEVELOPMENT CO.
503 E. Highway
Dial 3-4451 or 3-3355

FOR SALE: Six room, three bedroom furnished home. 407 33rd. Large lot and good well with pump. Call C. W. Green 417 34th. 3-4120.

REAL ESTATE M

HOUSES FOR SALE M-2

EQUITY FOR SALE. Colonial Hill addition. Two bedroom stone home, 2 baths, kitchen and den combination double garage. Complete with carpet, drapes and fence. 2903-36th.

THREE BEDROOM
Fine for the children near grade, high school, and the park. Fenced back yard. Present monthly payments $45.65.

THREE ACRES
From downtown—modern home with good water well and pump. Large building suitable to shop or large barn. Some loan established already.

WE NEED GOOD LISTINGS
TO BUILD OR BUY
SEE
PINNELL REALTY CO.
FHA Conventional Loans
1712 - 25th
Dial 3-3524 3-6556
J. J. Tatum 3-6556 or 3-4168

FOR SALE: Equity in three bedroom and den home on corner lot. 1201 41st Street.

IMMEDIATE POSSESSION
2305 41st St. Lovely 2 Bedroom Home with over 1100 square feet floor space. Only 8 months old. Air conditioned, close to High School, Park and Shopping Area. This is a G. I. Equity and well worth the money. Monthly payments on $69.20.

2313 42nd Street New 3 Bedroom Home under construction. Completed in about 4 weeks. This home can be purchased under FHA with down payment and closing cost of only $1900.00. The Home has Central heating, 1247 square feet of floor space, and listen ladies a kitchen 27 feet long with snack bar. This is the 1st time this home has been built in Snyder and it is certainly a 1st class buy at this price.
SCOTT & SCOTT REALTY COMPANY
BIG SPRING HIGHWAY
DIAL 3-6306 or 3-6307

SMALL EQUITY in house and lot. Phone 3-6937. 1801 19th St.

TWO BEDROOM
Home South East Snyder $1,000 Will Handle.

THREE BEDROOM
Home Highland Park. Will Refinance.
George J. & Lydia Webb
Phone 3-5121 or 3-6508

NICE HOME
Modest price. See this 1408 sq. ft. seven room home. Very nice kitchen. 105 x 150 lot, deep well with electric pump, garage with unfinished apartment attached. Will take 30 per cent down & carry balance for right party. Location 407 33rd. Also have a few building lots for sale.
Chick Green
417 34th.

3-BEDROOM
House on 37th Street. Near High School & West Elementary, air conditioned, plenty of closet space, utility room, washer conection, wall to wall carpet in living room, dining room & one bedroom. FHA Loan. Shown by appointment only.

2-BEDROOM
Modern. $675.00 down, No closing cost. Small Monthly payments.

HIGHLAND REALTY
Phone 3-7261 or 3-5944

G. I. EQUITY two bedroom home $1,250.00. Payments $59.72. Air conditioned and cyclone fence. Phone 3-5475. 3704 Austin ½ block from High School. Inquire at 2906 - 34th St. J. M. Davis.

HEAR
Dr. Jimmie Morgan
First Baptist Church
April 21-28

Complete, Expert
AUTOMOTIVE SERVICE
IF YOUR CAR IS GIVING YOU ANY KIND OF TROUBLE—DRIVE IN TO POLLARD'S AND LET THEIR EXPERT MECHANICS PUT IT IN TOP CONDITION. NOW IS THE TIME TO HAVE YOUR CAR CHECKED BEFORE IT RUNS INTO A MAJOR JOB. POLLARD IS EQUIPPED TO SEE THAT YOU GET THE BEST IN AUTOMOTIVE SERVICE!
POLLARD MOTOR CO.
2101 - 25th Street Phone 3-3221

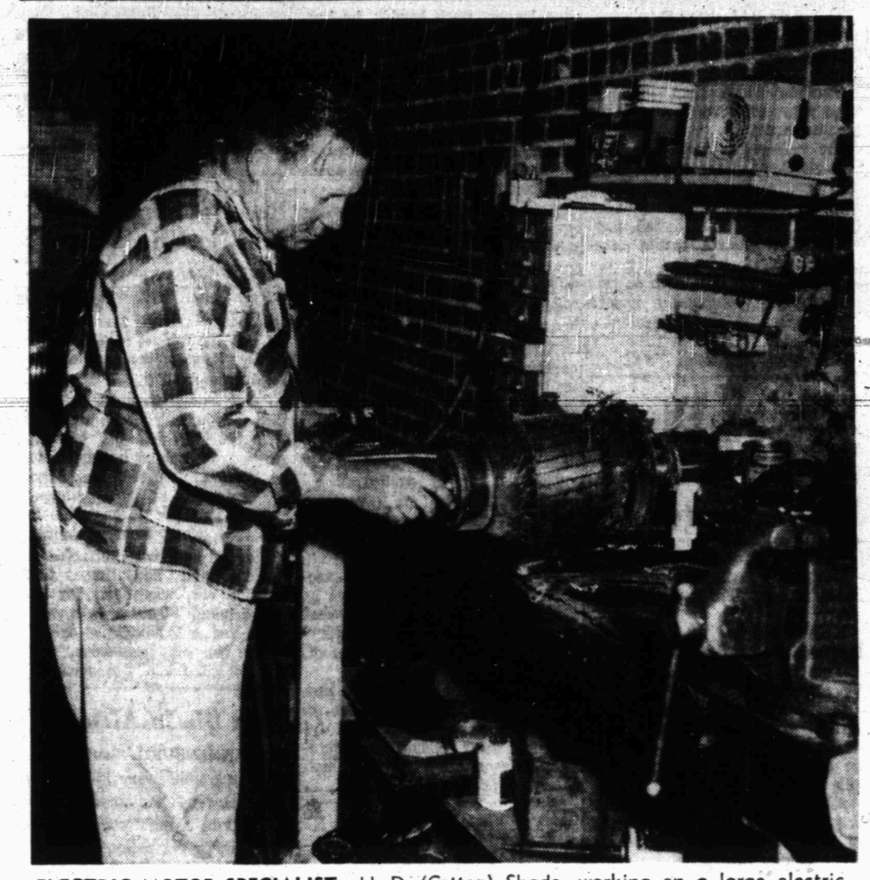

ELECTRIC MOTOR SPECIALIST—H. D. (Cotton) Shade, working on a large electric motor above, is the motor specialist with Canyon Electric, located across Twenty-sixth Street from the City Hall. The firm offers all types of electrical services from motor repair to industrial, commercial and residential contractoral wiring to the repair and service of the smallest air conditioner motors. (Lee Watson photograph)

Canyon Electric Suggest You Have Air Conditioner Checked

Have you had your air conditioner checked and serviced for another hard summer of use which is just ahead?

If not, you can save yourself a lot of trouble later on, and assure dependable performance of the unit by having it properly serviced before it is put to use.

Dick Watson, owner of Canyon Electric, located across Twenty-sixth Street from the city hall, said that his experience in the business of servicing all types of electrical devices has shown that air conditioners which are serviced properly before the season starts hardly ever give trouble during the summer, but that ones which are neglected very often break down during the summer.

"Of course if it is going to break down at all, it will do it during the hottest period, because that is when the most use is required of the air conditioner, and the greatest strain is placed on all parts of it," he said.

The old adage that an ounce of prevention is worth a pound of cure holds true for air conditioners, too, he said, because usually all the service necessary to put an air conditioner in top condition is adjustment or replacing of the drive belts, checking of the wiring, and oiling and greasing the moving parts.

"Belt slippage not only will wear the belt out fast, but causes undue heat and strain on the motor which will usually damage it," he said.

Another timely tip from Watson is on the repair of water pump motors for irrigation or water wells.

"We offer a complete motor service of all types, and guarantee our work to stand up," he said.

Many water pump customers of the firm attest to the high quality service given.

For any type of electrical wiring or repair service, motor repair, or other electrical service, call Canyon Electric.

Pickup and delivery of your electric motor, and a replacement while yours is being repaired are some of the "extra" services the firm gives.

Trade Controls May Be Relaxed

By JOHN M. HIGHTOWER

WASHINGTON (AP) — Officials said today the United States will move slowly and cautiously in carrying out its agreement to relax Allied controls on trade with Red China.

The State Department announced Saturday that the Eisenhower administration had agreed to negotiate with 14 Allied nations a reduction in the list of items embargoed for Red China. At the same time it called for an increase in the Soviet bloc trade control list and a tightening up of control machinery.

The announcement emphasized that this country has no intention of modifying its own total embargo on all trade with the Chinese Communistsk.

The decision was made in response to long-time British and Japanese pressures. The issue has been a sore point in American relations with Britain and Japan.

Their demands for revision constituted one side of a squeeze in which President Eisenhower and Secretary of State Dulles have been caught for more than a year.

The other side consists of pressures in Congress to maintain the highest possible restrictions on all free world trade with the whole Communist bloc.

President Eisenhower told a news conference two weeks ago the United States must recognize the dependence of Japan and Britain on international trade.

Last week the United States gave its answer in a note circulated to the embassies of 14 countries here. The countries which cooperate in the Allied trade control system are the North Atlantic Treaty allies—except Iceland — plus Japan. Their participation is voluntary and United States views on what they should or should not sell to the Communist bloc can only be made effective through negotiation with them.

Slaying And Rape Attacks Are Admitted

CHICAGO (AP)—Police said today a University of Chicago janitor admitted slaying a 62-year-old housewife and raping at least four women employes of the university.

Detective Donald Moriarity said that George Sims, 29, orally admitted strangling Mrs. Jeannie Johnson in her South Side home April 2.

Moriarity said Sims, a Negro, was picked up for questioning in connection with a series of rapes near the university because he matched the description of the rapist. Moriarity said Sims also admitted attempting to rape two other women in the last two months.

Police said all of the women except Mrs. Johnson had some connection with the university, where Sims has been employed as a janitor since last May. They said he previously had worked as a hospital aide in Jacksonville, Ill.

Police said the names of 21 women were found on a list in Sims' apartment and they said he told them he took the names of single women off records in the university rooms which he cleaned.

Van Doren Returns

NEW YORK (AP) — Charles Van Doren, Columbia University instructor and winner of $129,000 on a TV quiz show, returns to the classroom today after a honeymoon in the Virgin Islands.

Van Doren, 31, and his bride, the former Geraldine Ann Bernstein, 23, arrived home by plane yesterday. They were married last Wednesday.

Dramatic Role Is Played By Comic

PACIFIC PALISADES, Calif. (AP) —There was nothing funny about a scene comedian Jerry Lewis played with a prowler at his home Saturday night.

Lewis told police that a man rang his back door bell, handed him an unintelligible note, then went to the front door and tried to enter. Lewis pressed a silent burglar alarm, alerting police, and took a pistol with him to the front door. The man fled.

Lewis said he saw the man hiding behind a parked car, so he held him at gunpoint until police arrived. Officers booked George W. Sheffield, 25, Los Angeles, on suspicion of burglary.

Five Killed In Shooting Spree Sunday

CHURCH POINT, La. (AP) — A family disturbance erupted into a wild shooting spree yesterday and brought death to an estranged couple, their 14-year-old daughter and two policemen.

State Police Trooper F. J. Comeaux said the shooting was touched off by an Easter visit of Raphael Daigle, 37-year-old carpenter, to his estranged wife, Rena, 35.

Mrs. Daigle, their daughter Nettie, Police Chief Wilbur Laundry and Asst. Chief Burley Cormier were wounded fatally at Mrs. Daigle's home, Comeaux said. Daigle later turned his shotgun on himself and committed suicide, the trooper said.

City police said Daigle apparently went berserk during a talk over reconciliation.

Police reported a call from Mrs. Daigle's home asked for police protection, and Landry and Cormier responded. Police theorized that Daigle, who had been arrested before for disorderly conduct, was angered by the call and shot his wife, their daughter Hettie and the two policemen.

Two Men Killed In Explosion And Fire

BEAUMONT (AP)—Two men were killed when explosion and fire ripped a polyform unit at the Magnolia Refining Co. plant early yesterday.

The refinery is on the south edge of town. The blast was heard all over the city. Flames were visible for miles.

The blaze was put out in about three hours.

T. B. Hensley and Edmund Edmund Vaughn were the victims. They were the only two on duty at the unit, used in the refining of crude oil.

Fire Damages Pier

WIESBADEN, Germany (AP) — James H. Douglas, U.S. Air Force secretary designate, left today for a tour of American air bases in France after spending the weekend at headquarters here.

BEST WAY TO KILL ROACHES & ANTS
Scientists recommend that you control roaches and ants the modern way—with Johnston's No-Roach. Brushed just where you want it (table legs, cabinets, sills, etc.), the colorless coating kills these pests. It's effective for months, sanitary, and easy to use. 8-oz. pint at D&H, Furr's, Piggly Wiggly, Safeway, Sunbeam, B&B Parkway, Rainbow, and your local food or drug store.

Quality Work . . . Service
CLEANING
• Alterations • Tailoring • Re-Weaving • Dyeing • Factory Hat Blocking • Leather Jackets Cleaned and Refinished
Highland Park Cleaners
Big Spring Hwy. Ph. 3-7261

For Courteous & Reliable
Real Estate SERVICE
Call Or See
Jack & Jack Realty
1921 26th Phone 3-3452
"Member Snyder Real Estate Board"

LITTLE MEXICO CAFE
"Specializing In Mexican Food"
2401 Ave. R Dial — 3-9192
We Cater To Parties And We Fill Orders To Be Taken To Your Home

Contracting And Motor Repair Work
Electric Motor Specialists—New, Rebuilt, Repaired
"Snyder's Complete Electrical Service"
1919 26th St. Canyon Electric Co. Ph. 3-6518 Night 3-3684

AUTO RADIATOR SERVICE
• Cleaned • Repaired • Recored
GRAVES RADIATOR SHOP
2407 Avenue V Phone 3-6732

BOOKS—PARTY FAVORS—GIFTS
RENTAL LIBRARY
BOOK NOOK AND GIFT SHOP
3004 Ave. T VIRGINIA SCHIEBEL Phone 3-4177

LOCAL or Long Distance Moving
Dial 3-6791 Day or Night
McAlister Transfer & Storage

CENTRAL TIRE SERVICE
Gates Tires & Tubes
Wheel Alignment and Brake Service
1931 - 25th. Phone 3-3841

MERCURY - LINCOLN
Sales & Service
Williamson & Sons Motor Co.
1927 - 26th St. Phone 3-3514

MARTIN'S JEWELRY
DIAMONDS SILVERWARE WATCH REPAIRING
COSTUME JEWELRY WATCHES WATCH REPAIRING
Dial 3-4121 1820 26th

PREMIER PRODUCTS
• Gasoline • Diesel • Oils • Greases
SNYDER OIL COMPANY
A. K. "Smitty" Smith — Owner
2013 - Ave. S Phone 3-5303

FOR EXPERT
REPAIR AND MAINTAINENCE OF GENERAL MOTORS AUTOMATIC TRANSMISSIONS BY FACTORY TRAINED MECHANICS!
SEE
CHIEFTAIN PONTIAC
811 East 25th. Dial 3-3421

COMPLETE LINE HALLMARK CARDS
Party Napkins, Bridge Cards, Tallys, Montags. Complete Line Stationary. Monograming On All Paper Goods!
BENNETT OFFICE SUPPLY
1907 25th. Phone 3-7202

Everything For The Builder
LUMBER ROOFING TOOLS LINOLEUM
Forrest BUILDERS SUPPLY

Competent Registered Pharmacist
To Serve You
SNYDER DRUGS
West Side Of Square Phone 3-3451

GEE Transfer & Storage
416 E. Highway
Local and Long Distance Moving
Packing-Crating-Bonded-Insured
Call 3-3518, Day or Night
Agent For Howard Van Lines Sweetwater Ph. 3612

RECORDS!
A Complete Selection Of Long Playing Albums . . .
• POP • JAZZ • HILLBILLY • SWING • ROCK 'N ROLL • CLASSICAL • ETC.
If You Are Looking For A "Special" Record . . . We Can Order It For You!
GOOD SELECTION OF RECORD PLAYERS
HOLT MUSIC CO.
Big Spring Highway Phone 3-5932

New Delivery Service At The
HILANDER DRIVE-IN
Just Phone 3-9151 For . . .
Chicken - Shrimp, Sandwiches and Drinks — Delivered To Your Home—11 a.m. 'til 11 p.m.

Have Your Suits
TAILORED To MEASURE
For Perfect Fit!
ROGERS MEN'S WEAR
West Side of Square

PLASTIC PIPE SUPPLY
• Kralistic • PVC • Tenite Butyrate • Chem Weld • Polyethylene • All Fittings in stock
• Flow Lines • Salt Water • Gas • Water Wells • Yard Sprinklers • Water Lines
• A Kind For Every Job
OIL FIELD SERVICES
• Pump Setting • Roustabout Crews • Road Maintenance • Sand Blasting
• Plasticoating • Tank Cleaning • Painting • Welding
• Fully Insured
"WE'LL DO THE JOB"
Phone 3-4233
Clairemont Rd. — Snyder, Texas

Your Purina Dealer
HAS A COMPLETE LINE OF PURINA CHOWS FOR —
• Stock • Poultry • Dogs • Rabbits
Ezell-Key Feed & Seed
1607 25th St. Phone 3-6691

NOW OPEN IN NEW LOCATION!
MERLE NORMAN COSMETIC STUDIO
First Building North Of Leib's Grocery!
3711 Big Spring Highway
Dial 3-6512

Gulf Oil Products
Butane — Propane
Herman Doak
Distributor
1603 - 29th. St. Dial 3-3832

THINK!
Every Part On Your Car Is Used . . . Why Not Replace It With Used Parts And Save 50% Or More!
Bill's Auto Salvage
"Late Model Used Parts"
Call Us—Chances Are We Have It.
E. Highway - Ph. 3-3351

BELL'S FLOWER SHOP
Nursery Stock
Cut Flowers, Plants and Floral Design
804 25th STREET
Phone 3-4651

SEARS, ROEBUCK & CO.
SERVICE CENTER
All Type
Appliance and Television Repair
PHONE 3-4676

PICK UP & DELIVERY
CALL 3-3321
FOR EXPERT CLEANING—USING THE ODORLESS CLEANING METHOD!
"ALL WORK GUARANTEED" FOR THE BEST IN DRY CLEANING
Zenith CLEANERS
603 East Highway Phone 3-3321

Cosden Higher Octane Gasoline
Cosden Para-Fine Motor Oils
VEEDOL Motor Oils
Mansfield Tires and Tubes
At the Sign of The Cosden Traffic Cop
BASS OIL COMPANY
912 25th Cosden Jobber Snyder, Texas
2 Miles South On Big Spring Highway

SNYDER FINANCE ANNOUNCING
Opening Of New Loan Department
SNYDER PAWN LOANS
Loans Made On—Jewelry, Radios, Guns, Etc.
2401 AVENUE S
PHONE 3-6335

FRESH HOT BAR-B-Q DAILY!
Just Received! Fresh
Kosher Meat
PICK & PAY STORE
411 East Hwy. Dial 3-3601

PARTS FOR ALL CARS—FROM A VALVE CORE TO A COMPLETE AUTOMOBILE! SAVE MONEY—SEE US FIRST!
STAR AUTO PARTS
Lubbock Highway Phone 3-6731

New Atomic Radiation Hazard Reported By AEC Scientists

By FRANK CAREY

WASHINGTON (AP)—The possibility of a hitherto-unsuspected hereditary hazard from atomic radiation was reported today by an Atomic Energy Commission scientist.

New evidence from mouse tests, reported Dr. W. L. Russell, suggests the possibility that radiation may tend to shorten the life-span not only of the person receiving it but also of children sired by exposed individuals.

Up to now, shortening of the life span has been considered a potential hazard only for persons directly exposed. Genetic, or hereditary, hazards are considered to include such things as physical and mental defects but not shortening of the life span.

Dr. Russell, chief geneticist in the Biology Division of the AEC's Oak Ridge National Laboratory, prepared his report for the spring meeting of the National Academy of Sciences. He showed the life-shortening effect showed up in first-generation offspring of exposed mice.

Describing tests made of male mice exposed to "moderate doses" of acute neutron radiation from a nuclear explosion — presumably at one of the Nevada tests, Dr. Russell reported these results:

Length of life in offsprings of such mice was shortened by six tenths of a day for each roentgen (unit of radiation) received by the father in his reproduction system.

If the same ratio were to hold true for humans, he said, it would give a 20-day shortening of a child's life for each roentgen of radiation received by a father. Conditions under which human beings would most likely be exposed might make the effect "somewhat smaller," he said.

"However," he said, ". . . it seems likely that, even when allowance is made for the conditions of human radiation exposure, shortening of life in the immediate descendants will turn out to be of a magnitude that will warrant serious consideration as a genetic hazard in man."

In an atomic bomb explosion, large doses of radiation can affect the body at one time. Between 400 and 600 roentgens received at a single dose and by the body as a whole would be lethal for most people.

Some of the Marshall Islanders accidentally exposed to "fall-out" from an H-bomb test received 175 roentgens.

The present maximum permissible whole-body or reproductive system exposure for workers in atomic energy plants is three-tenths of a roentgen a week.

END OF THE ROAD FOR BOMBER—George Metesky, the Mad Bomber who planted 32 home made explosives in New York public places over the past 16 years, waves feebly from his stretcher as he is carried from a Brooklyn, N. Y., hospital on his way to Mateawan state hospital for the criminal insane. It is expected to be the last journey for the 54-year-old Waterbury, Conn., bachelor, who doctors say is dying of tuberculosis and mentally incapable of standing trial.

AFTER PROPOSAL

Business World Is Buzzing

By HAL BOYLE

NEW YORK (AP) — The business world is buzzing with a proposal that has stirred the canyons of commerce more than anything since some unknown invented the expense account.

The proposal is to protect that little shepherd of the till, the business executive, from wrinkling cares by forcing him to take every seventh week off with full pay.

Bart Schwartz, a textile company president, has just put the executives of his own firm on this program of compulsory leisure after testing it for four months himself.

"It works," he said, "we'll all live longer, work harder, be happier, make more money."

I wonder.

The idea of a week of vacation for every six weeks spent on the treadmill sounds like seventh heaven to the ordinary office employe. It may please the wives of executives, too. But how about the executives themselves?

They are excited by the thought of getting paid 7½ weeks out of the year for doing nothing except improve their health. But they are inclined to look for the thistle hidden beneath this latest fringe benefit.

"Great suggestion," said one executive I talked to. "Our work load is terrific. It'll keep a lot of us from killing ourselves if it becomes widespread in industry. But in my own case, I don't feel that I really need it or want it."

That is a typical reaction. Every executive is sure that a vacation every seventh week is fine medicine — for the other fellow, not him.

The present-day business executive seems to be as sensitive as a Swiss watch, likely to get wound up and break down with everything from ulcers to athlete's foot, from heart attack to hernia.

Every possible reward of a materialistic society is held out on a platter to cheer the tired tycoon and keep his hormones humming. He is often given a high salary, a fat expence account, an office-paid car, office-paid "business" trips to Florida that are in reality vacations, stock deals, bonuses, free insurance, medical benefits for him and his family, and pensions that would match a king's ransom.

Sixteen Die In Violence Over State

By The Associated Press

Weekend violence in Texas killed at least 16. Traffic claimed six.

Ronald Ellison, 15, of Galveston, was believed drowned on a swimming party near Port Bolivar Sunday.

Lupe Ramirez, 9, was fatally injured Sunday when she fell from a truck and was run over while on an Easter Egg hunt at Amarillo.

Alvin Edge Jr., 23, a Beeville schoolteacher, was fatally injured in a car-truck accident at San Antonio Sunday night.

Bedford Vogler, 46, of Houston was believed drowned in Trinity Bay Sunday. His boat was found empty and running in circles.

Rudolph Luce, 27, a San Antonio police officer, was killed Sunday in what his wife called a fatal game of Russian roulette.

Adan Diaz, 17, of Pharr, Tex., drowned Sunday while swimming near Mission.

T. B. Hensley and Edmond Vaughan, both of Beaumont, were fatally burned Sunday in an explosion and fire at the Magnolia Refinery at Beaumont.

Mrs. Carrie Davis, 54, was drowned Saturday when waters of Marine Creek in Fort Worth swept the car in which she was riding off a low-water bridge.

Otto Weiss, 22, was shot to death in Amarillo Saturday.

Pay Raises To Be Given

WASHINGTON (AP) — Rail and other workers may get pay raises this week totaling 75 million dollars a year based on increases in the current cost of living index.

The government is to announce tomorrow or Wednesday its newest index reflecting living costs as of March 15. The level has increased each month for the last six months.

Nearly a million railroad workers, whose pay is adjusted each six months based on the index, may get increases of 3 per cent an hour. Smaller raises are expected for a couple hundred thousand others in aircraft and electrical manufacturing, whose wages are adjusted each three months.

Singer Eddie Fisher Receives Slight Leg And Neck Injuries

LAS VEGAS, Nev. (AP) — Singer Eddie Fisher suffered slight leg and neck injuries when his car got into the middle of a three-way Easter Sunday collision on Las Vegas' hotel strip.

Police said Fisher, 28, drove up to the Tropicana Hotel, where he is appearing, and his car was struck from behind by one driven by Torri Altman, 38, Las Vegas. Fisher's car, in turn, smacked one in front of him driven by Robert J. Kerr, Duarte, Calif.

Miss Altman, who suffered lacerations and had three teeth knocked out, was cited for reckless driving. Fisher was given a ticket for not having a driver's license in his possession. Kerr was not cited and was unhurt.

Four Die In Africa

JOHANNESBURG, South Africa (AP)—Four youths were killed when a tunnel they had made in the workings of a mine collapsed and buried them yesterday.

PEOPLE 60 TO 80

TEAR OUT THIS AD

. . . and mail it today to find out how you can still apply for a $1,000 life insurance policy to help take care of final expenses without burdening your family.

You handle the entire transaction by mail with OLD AMERICAN of KANSAS CITY. No obligation. No one will call on you!

Write today, simply giving your name, address and age. Mail to Old American Ins. Co., 3 West 9th, Dept. L1642B, Kansas City, Mo.

SCHEDULED to complete six months of active military training this week is Pvt. Elvis L. Pinkerton, 17, son of Mr. and Mrs. Curtis E. Pinkerton, 1901 Avenue M. Pinkerton, a National Guardsman taking the training at Fort Knox, Ky., under the Reserve Forces Act program, will finish his military service with the local National Guard unit.

Left Wing Of Airplane Is Sheared Off

PHOENIX, Ariz. (AP)—A twin-engine Frontier Airlines plane landed safely yesterday with about 10 feet of its left wing sheared off, raising the question of whether it actually could have scraped against the ground while in flight.

Government investigators tackled that intriguing problem today.

The DC3 was caught in a severe downdraft about 50 miles north of Phoenix, but pilot Dale Welling applied full throttle and pulled out after the plane plummeted an estimated 4,000 feet.

He brought in 23 scared passengers and the other two crewmen for a perfect landing after a jittery half hour aloft.

E. T. Burson, the airline's chief pilot, said that an examination of the drift of the scratches on the shreeded wing indicated it had hit something, "but we don't know what it was."

He declined to speculate.

The plane's tip-to-tip wingspan was 95 feet, and the loss of 10 to 12 feet did not affect most of the "flying surface," a Fronteer official said.

There was no record of the plane's altitude before it was caught in the violent current, but Welling had just received clearance to go from 6,500 to 9,000 feet above storm clouds. The accident happened over extremely rugged terrain with peaks rising 1,000 feet or more above the 2,000-foot valley north of Cave Creek.

Airman Unconscious Three Years Is Dead

PHILADELPHIA (AP)—A 26-year-old naval airman from Scranton, Pa., is dead after three years of unconsciousness.

John Cipriano was injured in an automobile accident Jan. 5, 1954. He was knocked unconscious. He died here Friday, without ever coming out of the coma.

Doctors fought a continuing battle to restore Cipriano's senses. He was kept alive by feeding through a tube into his stomach

How Will History Rate Ike?

By JAMES MARLOW
Associated Press News Analyst

WASHINGTON (AP)—One of the frequently asked questions in Washington is: "What do you think President Eisenhower's place in history will be?"

His rating among the Presidents will probably be determined more by what he manages to achieve in foreign policy than by anything in sight for him to do at home.

Some of his critics get impatient because he does not take a tougher, or harsher, line with the Russians and because he insists on exhausting every reasonable means of dealing with Egyptian President Nasser.

But it is right here — in his policy of patience — that history may make the final determination on whether he was truly wise.

When he took office Asia was on fire. The fire is still there but the flame has died down. It can hardly be said his policy of restraint had nothing to do with that.

When the blaze shifted to the Middle East, he seemed to have a choice: crack down on Nasser or try to sweat it out. He might, by being rough, have won the skirmish with Nasser. But it might have antagonized the Arab world and opened it to Russia. The end result would have been a colossal defeat.

By patience, by an attitude of understanding for the new nationalism of the Arabs and their immaturity as only recently independent people, he may yet save the Middle East from communism.

But all this is in an evolutionary state.

The true value of what he has done in the foreign field — good or bad — may not show up for years after he steps out of the presidency.

At home Eisenhower is trying to lead the Republican party toward a more liberal course. He himself has not gone beyond the New Deal and "Fair Deal."

He has pretty much accepted them, adopted them, and is now trying to extend them.

Both deals are so much a part of American life — with broad benefits for so many people — that if Eisenhower had shown signs of wanting to undo them in 1952 and 1956 he probably would not have been elected either time.

Tommy To Take Wife Number 10

NEW ROCHELLE, N.Y. (AP) — Tommy Manville says a towering Texas showgirl will soon become his 10th bride.

Manville, 63, said he will marry blonde Pat Gaston, 27, in two weeks. She is appearing in the "Ziegfeld Follies" at a New York theater.

Manville made his announcement at New Rochelle Hospital. He was there for his annual checkup. His bride-to-be dropped by to deliver an Easter basket.

Miss Gaston's mother first disclosed the forthcoming marriage in an announcement at San Antonio, Tex., Saturday.

Manville has had 11 weddings and nine wives. He was married twice to each of two former wives.

Manville said he was "lucky" Miss Gaston would have him, and he added: "She's the most beautiful one of them all." Purred Pat, who is almost six feet tall: "He has such a marvelous sense of has such a marvelous sense of humor . . . I get along with him. I don't get along too well with everybody."

Makes Heavy Haul

BOSTON (AP) — A thief made a heavy haul from the home of Thomas M. Colantuono, an insurance agent. He stole 5,000 dimes and 360 quarters.

IN WILL

School To Get Clock

BRYN MAWR, Pa. (AP) — The trustees of Bryn Mawr College can have an estate of $50,000, if they promise to install a 150-year-old grandfather's clock in an appropriate place at the college.

Dr. Florence Chapman Child of Deerfield, Fla., a former Philadelphia physician and graduate of Bryn Mawr, made the unusual bequest. It was disclosed when her will was filed for probate here.

Dr. Child bequeathed her entire estate to Bryn Mawr College, but conditioned the gift on acceptance of the grandfather's clock made by her great-grandfather in 1810.

She stipulated the trustees are to "install it in an appropriate place, keep it in proper condition and repair, make no changes in the fundamental appearance and are not to have it electrified."

If the college does not accept the clock, the entire estate will be given to two nephews.

Officials of the college were not available for comment.

120 Below Zero Weather Expected

WASHINGTON (AP) — The first men to spend the winter at the South Pole expect the thermometer to drop to 120 below zero at midseason, the Navy said today.

This would be 30 degrees colder than anyone else has ever experienced, Navy weather experts said.

The world record for cold in which men have lived is 90 below, recorded in northeastern Siberia in February 1933. The 18 Americans at the South Pole came within a degree of that mark April 2, when they reported by radio a low of minus 89.

Winter comes in the antarctic when summer comes in the Northern Hemisphere.

Altogether, 338 U.S. scientists and military men are spending the polar winter at seven Operation Deep Freeze outposts, scattered over distances of hundreds of miles.

A sampling of the reports they send back:

Little America — Lt. (J.G.) Robert J. Adams, Memphis, reported that an attempt to hatch chicks for Easter had failed. Candling of six New Zealand eggs selected for incubation showed "no growth."

Byrd Station — Scientists were "astonished" to discover that ice in the area extended to a depth of 7,800 to 9,750 feet. They believe that all this ice rests on land.

Ellsworth Station — Navy cook Edward H. Davis, Clinton, Iowa, said the men are eating 1½ times their normal amount of food — mostly proteins, consumption of which is at twice the rate for a corresponding stateside naval base.

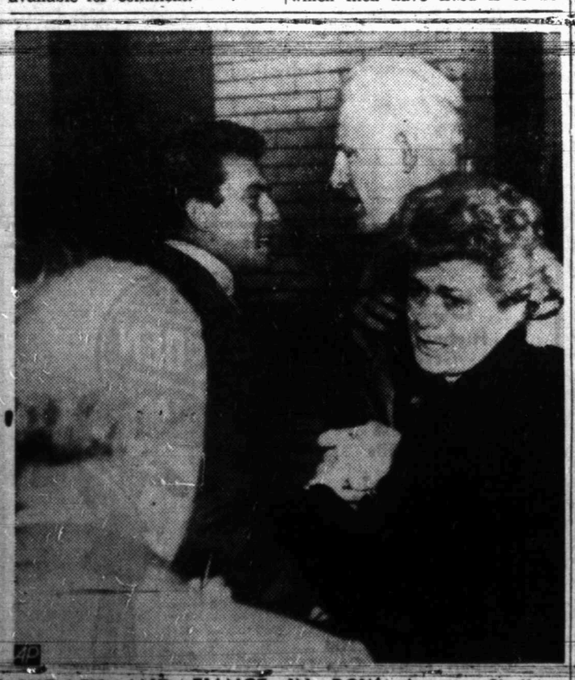

SHELLEY AND FIANCE IN ROW—Actress Shelley Winters turns to berate a reporter while going to the side of her fiance, actor Anthony Franciosa, outside the Los Angeles Hall of Records building. Francisoa is in the custody of a deputy sheriff who separaetd him from a news photographer with whom Franciosa grappled while protesting against having his picture taken.

Yard Spraying
PLANT ROOT FEEDING
WE SPECIALIZE IN
KILLING GRUB WORMS
Page Nursery
801 - 26th St. Ph. 3-7142

Now Gulf brings you

THE FINEST GASOLINE YOU CAN BUY FOR TODAY'S MOST ADVANCED ENGINES

...and two great running mates

NEW GULF CREST
best ever sold for the finest cars ever built

Made with a new, exclusive Gulf formula to keep modern engines cleaner, quieter, smoother-running than any other gasoline. New Gulf Crest is packed with more potential power per gallon than any other gasoline. It's so good that Gulf guarantees peak performance without pre-ignition, without knock.

NEW GULF SUPER NO-NOX®
for all but the most critical of today's engines

New Gulf Super No-Nox stands out —even among premium fuels. Protects engines with its famous clean-burning qualities. Sure to deliver peak, knockproof performance in the great majority of cars on the road.

GOOD GULF®
that famous high-value gasoline

Gives you top performance in every car designed to operate on regular gasoline, because it's packed with power a-plenty. Good Gulf is famous across the country as the high-value gasoline made to save you money.

GULF

Now, more than ever—to get the best from your car.. GO GULF