# THE SNYDER DAILY NEWS

VOL. 2, NO. 60 — SNYDER, TEXAS, TUESDAY, JULY 10, 1951 — EIGHT PAGES—PRICE 5c


## Taylor Studies County Health Center Sites

The commissioners court yesterday afternoon unanimously authorized Edgar Taylor, county judge, to investigate prospective sites for the city-county health unit.

The health center is to be built with 50 per cent federal aid in conjunction with a proposed county hospital, but the two buildings will not be at the same location.

The commissioners requested the judge to look for suitable sites for the health unit building and inquire about prices. Their action was taken after an oral report of the status of the county hospital project, now awaiting federal grant for the purpose and also pending state approval of building plans.

This report was given by M. C. Butler, partner of the Butler-Brasher Engineering Co., of Lubbock architect and engineering firm handling the combination project for the county.

Butler said the state hospital board had not yet given final approval of the plans on the hospital but had virtually approved plans submitted for a 37-bed project except for minor alterations. He said the state had approved funds from federal aid for the project but was still awaiting federal appropriations.

Dr. George Cox, director of the state health department, said last month that $25,000 of funds already on hand for such purposes had been set aside as a portion of the amount to be granted Scurry County on the project. The entire project was originally planned to cost $800,000, of which $400,000 would be paid with federal aid through the state. Cost of the health unit was to be $100,000, and the hospital was to cost $700,000.

Butler said the grant would also include aid on the purchase price of a site for the health unit as well as for the shopital. The hospital site, however, will probably not cost anything, Judge Taylor said, since several have been offered the county free. No definite choice has been made and approved; but one site has been tentatively chosen south of town.

## Slight Show Of Gas Made By Kent Well

Gulf Oil Corp. No. 2 A. C. Cairns, wildcat three miles southwest of Clairemont in Central Kent County, is shutin for orders following a drillstem test at 7,335-7,371 feet.

The lime and chert in that formation is possibly Mississippian. The test tool was open one hour. Recovery was 10 feet of slightly gas cut drilling mud.

Operator has now deepened to 7,373 feet, and will probably continue drilling on to the Ellenburger.

NO. 1 SWENSON

The Texas Co. No. 1 Swenson, Northwest Kent wildcat, is drilling below 3,953 feet in lime and has reported no shows.

NEAR PRODUCTION

Chicago Corp. No. 1 Huddleston, north offset to the discovery well of the Smith-Spraberry field in Central-North Dawson County, is taking electric log surveys preparatory to running seven-inch casing and making a production test.

Operator took a drillstem test from 7,925 feet to total depth of 7,964 feet in the top of the Spraberry pay. Tool was open five and one-half hours, with a strong blow of air throughout the test. Recovery was 1,400 feet of pipeline oil with 200 feet of heavily oil and gas cut drilling mud.

Location of the No. 1 Hudleston is 660 feet from south and west lines of section 35½-C41-HE&WT.

The only producer in the Smith-Spraberry field is the No. 1 Mrs. M. V. A. Smith, completed by Standard as the field opener several months ago.

SWABBING

Gulf Oil Corp. No. 1-G Higginbotham, Southwest Borden wildcat, has treated perforations in the Pennsylvanian lime from 7,995-8,005 feet with 500 gallons of acid. Operator then swabbed 34 barrels of oil and four barrels of acid water in 14 hours and is still swabbing to clean out and test.

IN DAWSON

Atlantic Oil & Refining Co. No. 1 Hardy, wildcat eight miles west of Lamesa, is drilling deeper after making no shows on a drillstem test in Devonian lime at 12,005-12,100 feet. Recovery on the test was 1,260 feet of drilling mud. Tool was open one hour.

BURDELL PRODUCER

Burdell Oil Co. No. B-1 Riley, Gaines County prospector, kicked off and flowed oil in 15 minutes on a drillstem test below 4,962 feet.

The tool was open 50 minutes, with gas at the surface in four minutes. No water was made. Packer was set in casing at 4,962 feet, leaving 114 feet of open hole. Flowing pressure was 1,575 pounds, with shutin pressure 2550 pounds after 20 minutes.

The well topped the reef 65 feet high to Burdell's No. 3 Seekamp in that same vicinity.

## Optimists Barbecue Is Scheduled for Tonight

A barbecue for members of the Optimists Club and their guests will be held at the Humble recreation hall at 7:30 tonight. Hosts will be the losing side in an attendance contest. The club will resume its regular dinner meeting next Tuesday night.

## Kentuckians Incensed Over Bluegrass Slur

LOUISVILLE, Ky., July 10. (AP) — A delegation of Kentuckians, headed by the governor, takes off for Ohio today to defend their reputation in the Bluegrass field.

Author-farmer Louis Bromfield of Mansfield, O., not only slurred a fine Kentucky product but the origin of the commonwealth's nickname as well when he declared last March:

"We look on Bluegrass as a noxious weed and spend a great deal of time eliminating it."

The folk of "The Bluegrass State," just about as proud of that "noxious weed" as they are of their horses, beautiful women, tobacco and bourbon, raised a clamor of protest. Said the Louisville Courier-Journal:

". . . Bluegrass, like horses, bourbon and most people, loses something when transplanted to Ohio. There it is probably, as Mr. Bromfield complains, Just a weed . . . let Ohio keep Mr. Bromfield. We'll keep the Bluebrass."

Bromfield then suggested that he and the Kentucklans compare grasses and talk things over. He invited them to Malabar, his 1,000-acre farm. And the Kentucklans, despite his bluegrass views, respect his fine type of grassland farming.

Gov. Lawrence Wetherby and his delegation, always eager for a social get-together with neighbors, also took along a case of bourbon and a good old Kentucky ham — wrapped in Bluegrass, incidentally.

## Stanolind Wildcat Producer Starts Pleasanton Oil Play

SAN ANTONIO, July 10. (AP) — A wildcat oil play was reported near Pleasanton Monday by the Stanolind Oil and Gas Company.

The well is the Martin-Schelly-Thomas No. 1 Higgins, 11 miles east of Pleasanton.

The well produced 556 barrels during a 40-hour test on a 3-16 inch choke. The hole is 5,609 feet deep and shows signs of being a crevice type well, in which case it probably will decline, a company spokesman said.

Stanolind has farmed out its lease to the Wise Drilling Company.

## Snyder Temperature Goes to High of 100

Snyder continues to be one of the hottest as well as driest towns in this part of West Texas. A maximum of 101 degrees was recorded here yesterday by Mrs. D. P. Strayhorn, official weather observer, while other towns in the area reported highs of less than 100 degrees.

The minimum temperature before dawn today was 75 degrees, with the same reading at 7:30 this morning.

*FIVE-YEAR SMILE ON FACE*

Gambler Mickey Cohen, left, smiles as he leaves federal court in Los Angeles after being sentenced to five years in the penitentiary for income tax evasion. He was also fined $10,000. The once dapper bookie boss could have been given a maximum of 20 years and $40,000 fine. With him is Deputy Marshal Charles W. Ross.

## Separate Treaties Make New Tensions

MOSCOW, July 10. (AP) — Diplomatic observers stationed here are predicting new crisis in Western-Soviet relations — possibly a new Berlin crisis — over the West's moves on the German and Japanese questions.

Some observers here said that if the Western powers follow up the action ending their state of war with Germany by moving toward a separate German treaty, they may make their position in Berlin most difficult, if not untenable. (The observers are not identified in this dispatch, which was subject to the usual Russian censorship.

They add there is almost sure to be some way in which the Soviets could retaliate for actions they are certain to denounce as violations of international understandings.

As for the Western plans for a peace treaty with Japan, Moscow newspapers are saying that the Chinese people — meaning the Chinese Communist government — will "never permit the resurrection of Japanese militarism." They are charging that the move toward a Japanese treaty is part of a plan to remilitarize Japan.

Japan and Germany are the two sorest spots in international relations so far as Moscow is concerned.

During the weeks leading up to the French elections, the Russians said several times that preliminary steps were being laid for a number of German developments — such as moves to get German military units into the Atlantic Pact Army of Gen. Dwight D. Eisenhower and to make concessions to Germany for any such contributions.

This is something the Russians violently oppose. Possibly it is the thing they oppose most of all, having been consistently vocal against anything that looked like remilitarization of Western Germany.

## Bank Provides Trophy For 'Miss Snyder'

A trophy to be awarded the winner of the Miss Snyder title has been donated by the West Texas State Bank, Myron Fenton, president of the Junior Chamber of Commerce, has announced.

Recognition awards for runners-up in the contest are now being arranged by the Junior Chamber, sponsor of the contest, Fenton said. Plans for the contest, to be held July 17, were discussed at last night's meeting of the Junior Chamber. A board of directors meeting to complete arrangements is to be held at the Fenton-Thompson Shoe Store at 7:30 Thursday night.

Advance sales of rodeo tickets at downtown drug stores and other offices and stores were also planned. Junior Chamber members were to contact merchants early today in order that the tickets might be placed on sale this afternoon. Tickets will probably be sold at boothhs near the courthouse square starting late this week or early next week.

Following their business meeting, members of the Junior Chamber of Commerce adjourned to attend the Chamber of Commerce meeting.

## Curfew Ordered, Shipping Is Stopped in Iran Refinery Area

TEHRAN, Iran, July 10. (AP) — Brig. Gen. Azizallah Kamal, military governor of Abadan today ordered a midnight to dawn curfew for the entire area — site of the giant Anglo-Iranian Oil Company refinery. The ban goes into effect Wednesday.

At the same time all shipping on the Shatt El Arab River, which flows past Abadan, was ordered stopped.

No reason was given for the orders.

The sudden moves came after Iran had notified the United Nations she was withdrawing hef recognition of the World Court at The Hague.

The court last week recommended that Iran shelve her nationalization plans for the billion-dollar British-owned AIOC and join with Britain in naming a board to supervise the industry until a final settlement of the main issue is achieved.

As a result, Iran made public a letter to U.N. Secretary Trygve Lie, charging that the international court had breached the U.N. charter by interfering in Iran's internal affairs. The court is the judicial arm of the U. N.

President Truman made another appeal Monday to Premier Mohammed Mossadegh for a settlement of the oil crisis, but the Iranian leader said the call was "a little late."

The President, in an effort to avert collapse of oil operations in Iran offered to send his personal representative, Averell Harriman, to Tehran to seek a settlement.

Anglo-Iranian officials — themselves anxious to keep oil production from stopping — have announced they soon will slow production to some 3 million gallons a day. At present AIOC is pumping out about 8 million a day, or about 40 per cent of maximum output.

When the Abadan tanks are full, the operations will have to shut down.

## Water Use Is Greater Than Intake Monday

The water situation in Snyder became serious again yesterday when consumption was 294,000 gallons more than intake by the storage tanks, W. J. Ramsey, city superintendent, said this morning.

"Our storage tanks will be dry before the week is ended if this rate of consumption continues," he said. The water system has a total storage capacity of only 1,250,000 gallons, he added.

Yesterday morning, all storage tanks were full because of light consumption over the week end, but consumption increased rapidly in the afternoon. Monday, Ramsey said, is always a heavy day, and the supply is usually low during the summer anyway.

He urged the citizens to use less water everywhere possible and to "be considerate with what water you have to use."

One of the greatest dangers of a low water supply is the possibility of entire blocks of homes burning if a large fire occurs during such a shortage, Ramsey said.

## Author Jailed For Contempt Seeks Release

NEW YORK, July 10. (AP) — Mystery Writer Dashiell Hammett today sought to obtain bail for himself after landing in jail for refusing to tell who furnished bond for four fugitive convicted Communist leaders.

The author of the "Thin Man" series and "The Maltese Falcon" drew a six months contempt-of-court sentence Monday night.

Federal Judge Sylvester J. Ryan denied him bail and sent him to jail.

W. Alphaeus Hunton, a fellow trustee with Hammett for the Civil Rights Congress bail fund, got a similar sentence for not answering the court's questions about the Red fugitives.

Attorneys for the two men said they would appeal for bail today before a United States Circuit Court of Appeals judge. They said they would ask that Hammett and Hunton, a Negro, be released in bond pending appeal of the contempt sentences.

Meanwhile, United States Attorney Irving H. Saypol was drawing up legal papers to block the Civil Rights Congress in future bail matters. He said the papers should be ready today.

Saypol said the action would come in a move to revoke $181,000 in bail put up by the Congress for 15 Communists under indictment on conspiracy charges. If this move fails, Saypol said, he will ask that the bond be increased.

Judge Ryan's sentencing of Hammett and Hunton followed the pattern in the contempt citation of millionaire Frederick Vanderbilt Field, another bail fund trustee.

## Playoff Starts In Softball

Playoff begins in Memorial Park tonight between the top four teams of the two city leagues.

At 7:30 Sunray meets Town & Country. These two teams are tied up for first place in the Industrial League.

At 9 o'clock, first place Hermleigh meets second-place Sun in the City league contest.

Tomorrow night, the Legion and VFW, which are tied for second in the Industrial league, will compete at 7:30. At 9 o'clock DeMolay and West Texas State Bank, both tied with Hermleigh on top of the City league, will meet.

Winners in each league will then play best two out of three for championship, Victor Baze said today.

Following the championship games in each league, there will be round robin for all 14 teams, with a trophy to be awarded to the winner.

## First Quarterly Meet Of Full Membership Of Chamber Is Held

About 25 persons last night attended the first of a series of general membership meetings of the Chamber of Commerce.

The group, made up of directors, members, and representatives of the Junior Chamber of Commerce chapter, discussed past progress and procedure of present projects.

Opinion was generally favorable concerning the proposal to build a county park and an annex to the courthouse, James Rosser president of the chamber, said.

Members of the Junior Chamber of Commerce reported on the interest shown in the Miss Snyder beauty contest, and a trophy for the winner was donated by the West Texas State Bank.

General membership meetings are planned for each quarter year, according to Harold Bennett, manager. This meeting, however, was also held in connection with the monthly meeting of directors. The group met in the district courtroom.

# UN Representatives Say Progress Made In Preliminary Peace Talk

SEOUL, Korea, July 10. (AP) — Cease-fire representatives today "made progress toward an agenda to discuss an armistice," United Nations representatives said tonight.

Discussions will be resumed at 10 a.m. Wednesday (6 p.m. Tuesday CST) in Communist-occupied Kaesong.

A communique issued by U. N. commander Gen. Matthew B. Ridgway's headquarters said the two opening sessions on Tuesday were held in "an open and formal atmosphere."

At the outset of the talks Vice Adm. C. Turner Joy, head of the five-man U. N. delegation, announced discussions would be restricted to military matters in Korea. He said the Allies would not talk about anything else — no politics, no economics, no military affairs elsewhere.

NEWSMEN EXCLUDED

Allied war correspondents were not permitted in Kaesong. They will not be allowed to go Wednesday, either, as planned earlier.

Brig. Gen. Frank Allen, chief of information, announced that plans to send 16 correspondents to Kaesong Wednesday were cancelled because General Ridgway "will do nothing to jeopardize the success of the conference."

He said newsmen would be sent to Kaesong "after the conference is on the track and there is assurance it will stay on the track."

The report on Tuesday's sessions was given to the press by an army officer who had not been at the four-hour Kaesong meetings.

UNITED NATIONS HOUSE

He said Communists had designated a "United Nations House" in the war-ravaged city for the use of U. N. delegates.

The Allies returned Tuesday night by helicopter to their "peace camp" at Munsan without comment.

When they arrived in Kaesong in the morning, the briefing officer said, the U. N. officers were met by American jeeps which preceded them there.

Helicopter pilots had reported the delegation was met by 15 jeep loads of Chinese, including some bearing side arms. They said armed Chinese stood guard around the field where the helicopters were parked throughout the day.

ARMED RED ESCORT

The officer said the American jeeps carried the U. N.'s two admirals and three generals to U. N. House. They traveled under armed Communist escort.

As the briefing officer was making his report the North Korean Communist radio at Pyongyang said that withdrawal of all foreign troops was one of the conditions of peaceful settlement of the Korean War.

The Red radio said eventual solution of the Koreon problem should be left to the Korean people themselves.

## Commissioners Consider Sun Oil Co. Request for Grading

A letter from S. M. Gladney, agent and assistant manager of the Sun Oil Company's southwest division, requesting work on a county road near the company's camp in the southwest precinct of the county, was read and considered at the meeting of the commissioners court yesterday.

No action was taken regarding the request, but the comissioners agreed they would go together to look at the road in question.

This was decided after Ted Haney, commissioner of that precinct, told the court he wanted all of them to look at the road at this point and see whether or not they agreed with him that granting the company's request would damage the road for the county.

The request was that the court take action in cutting down a ridge near the driveway to the company camp on the Lemon lease about seven miles southwest of Snyder.

In part, the letter stated: "About 100 feet west of the entrance to the camp is a ridge, or rise, in this road which is a very serious traffic hazard. Drivers of vehicles departing from our camp onto the highway are unable to see more than 200 feet westerly along this road because of the rise. We would very much appreciate it if the Scurry County Comissioners Court would take action in cutting down this ridge. Our engineers indicate that two to two and one-half feet would eliminate the traffic hazard. The distance would be about 150 feet of cut.

"Our Mr. Donald Storey has consulted with Mr. Shaw, state highway engineer at Abilene, who advised Mr. Storey that the highway department would not be able to get into this particular road for between six months and a year. Mr. Shaw has given his full approval for the cutting down of this ridge and for the construction of the proper drainage ditches alongside.

"We feel that this matter is so important as to suggest that if the county is not willing to bear the expense of this work, we would appreciate having your approval to do the work ourselves which, of course, would be done under competent engineering direction."

## Probe Charge Jobs Are Sold In Mississippi

JACKSON, Miss., July 10. (AP) — A federal grand jury settled down today to its task of looking into charges that a pro-Truman organization put a price tag on federal jobs in Mississippi.

The special 22-member jury impaneled Monday was expected to devote about 10 dayst o hearing 165 witnesses.

A Senate subommittee on expenditures which held a hearing here in April reported last month that officer of the pro-Trumanites had sold post office jobs. The pro-Trumanites were organized when the regular Democratic committee went over to the States Rights ticket in 1948.

Mrs. John Clark of Dekalb, acting Demoratic National Committeewoman for Mississippi and first to testify before the jury, was the only witness known to have been a member of the pro-Truman group.

The national party headquarters did not repudiate Mrs. Clark when it dropped recognition of Clarence Hood, Jr., as national committeeman, after the job sales charges were aired on the Senate floor by Senators Eastland and Stennis, Mississippi Democrats.

Mrs. Clark, who broke with the Hood faction in April, 1950, did not testify at the Senate committee hearing here and her name was not mentioned.

## Legion Names Hilton Lambert As Commander

Hilton Lambert was re-elected commander of the American Legion post here at its annual election of officers last night at the clubhouse.

Other officers elected for the 1951-52 year include the following: Ray Niedecken, vice commander; George Killam, Jr., renamed adjutant; Wilbur Ellis, reelected finance officer; C. E. McGaw, historial; Ed Franks, sergeant-at-arms, and Bill Nichols, chaplain.

Lambert named the folowing committee chairmen:

C. W. Bradley, public relations and publicity; Miss Leah Davis, child welfare; John Boren, service officer; and W. A. Moffett, official post photographer.

Following the election, all officers were formally installed.

The post voted to give Lambert a watch for his work during the past year.

At the next meeting, set for Monday night, July 23, plans for the organization of an auxiliary to the post will be discussed, Lambert said. Wives, mothers and sisters of post members are eligible to enroll in the auxiliary.

Moving pictures of the post meting were made by Moffett, assisted by Jim Browning. The movie will be shown at the next regular meeting.

The post also voted to purchase a large electric clock to be placed at the front of the clubhouse.

## Continued Hot Weather Seen

By The Associated Press

Partly cloudy and continued warm was the weather picture in Texas today.

Scattered rain showers fell along the central coast in the Palacios area this morning. Scattered thundershowers were forecast for the Panhandle, South Plains, west of the Pecos Valley, and extreme north and east portions of East Texas this afternoon.

Somewhat cooler weather was forecast for the Panhandle Wednesday.

The temperature rose to 110 degrees at Presido Monday.

## WEATHER

WEST TEXAS: Partly cloudy tonight and Wednesday with a few widely scattered afternoon and evening thundershowers in Panhandle, South Plains and west of Pecos Valley. Cooler in Panhandle Wednesday.

EAST TEXAS: Partly cloudy and continued warm tonight and Wednesday with a few widely scattered thundershowers in extreme north and extreme east portions.

## Hotel Outside City Destroyed By Night Fire

Fire of unknown origin destroyed the Shamrock Hotel, a large one-story frame rooming house on the Lamesa highway, about 3 o'clock this morning.

The number of tenants registered there was not known to the fire department officials yet this morning, according to Ivan Gatlin, fire marshal, who estimated damage to be at least $20,000. Tenants and neighbors, however, were alarmed about one tenant not accounted for until it was discovered his automobile was gone. No one was injured in the blaze.

A handicap in fighting the blaze was the location of the building outside the city limits and about three-fourths of a mile from the nearest fire hydrant. Water was used from the storage tanks of city equipment.

The county does not own fire fighting equipment, although half the fires fought in the past have been outside the city limits, according to previous reports made by the department.

## Strike Vote Is Being Taken Among Magnolia Pipeline Co. Workers

DALLAS, July 10. (AP) — An official of the Oil Workers International Union (CIO) said reports indicate that employes are voting to authorize a strike against the Magnolia Pipeline Company.

The pipeline carries crude oil to nine states in the Southwest and Midwest and gathers crude from four of these states.

R. W. Lawrence, international representative of the oil workers union said wages were not an issue. He said, "The company insisted that management retain the exclusive right to determine matters affecting wages, hours of work, seniority rights of employes for job assignments, job performance and other employment conditions. . . ."

Company officials said they had no immediate comment but perhaps would make a statement later.

*FOUR DIED IN THIS WRECK*

Smashed cars give evidence of the shuddering impact of the giant trailer truck, right, which went out of control at the top of a steep incline year Wurtsboro, N. Y. The truck smashed into eleven cars waiting for a change in a traffic light. Four persons were killed and many injured. The truck, carrying bottle propane gas, caught fire, but did not explode.

# Pennsylvania GOP May Split ON Eisenhower-Stassen Issue

WASHINGTON, July 10. (AP)—Senator Duff (R-Pa) is thinking about going to Europe late this summer, and if he does may call on Gen. Dwight D. Eisenhower.

Some politicians think the Pennsylvania Senator might seek some information on the availability of the five-star general for the 1952 Republican presidential nomination.

Except to confirm he may go to Europe and may see Eisenhower, Duff declined comment on his plans.

Thus far Duff has contended he doesn't know whether Eisenhower would run if he were asked. But the Pennsylvanian, an Eisenhower backer, doesn't seem to be worried on that score.

PENN'S 73 VOTES

Of possibly greater present worry to Duff is what might happen in the jockeying for control of the 73-vote Pennsylvania delegation at a Next Year's party nominating convention in Chicago.

As the man who licked the GOP "old guard" for the Senate nomination in his state's primary in 1950, Duff was regarded for a time as having the Pennsylvania delegation practically in his pocket.

Politicians here have heard recently, however, that the forces of former U. S. Senator Joseph Grundy are trying for a comeback in which they hope at least to split the delegation.

Grundy, traditional GOP organization leader in the state, backed Duff when the latter won the governorship in 1946, but opposed him when Duff ran for the Senate last year.

STASSEN POSSIBILITY

Some of Duff's friends apparently think the Grundy forces might take a flyer on former Gov. Howard E. Stassen of Minnesota, now president of the University of Pennsylvania.

Stasen himself lent some color to this rumor with a recent statement. He said a decision he will make later in the year about whether to seek the 1952 Republican presidential nomination will be influenced by what the people of [illegible] and Pennsylvania hint to do.

Friends of Senator Taft (R-Ohio), who is in the nomination race in every way except by public announcement, obviously hope part of the Pennsylvania delegation will go to him if there is a split.

Taft is keeping out of the backstage battle, at least until the situation shows more signs of jelling.

DEWEY-DUFF TEAM

A split in the Pennsylvania delegation would hamper the working arrangement reported to have been made by Duff and Gov. Thomas E. Dewey of New York to put the weight of the two big state delegations behind the general.

Duff and Dewey have talked the matter over, with an agreement to cooperate in Eisenhower's behalf, but with no apparent decision between them as to who is to be boss the effort.

Dewey chose Asia for his investigation of foreign affairs and thus may not see Eisenhower for months. A Duff visit to Eisenhower in Paris might put the Pennsylvanian in a favored position to assume a leadership role.

Some politicians think this could lead to difficulties in the future, as neither Duff nor Dewey is noted for playing second fiddle.

## Circle Skirt-- Blouse

No. 2157, scoop neck blouse, is cut in sizes 10, 12, 14, 16, 18, 20, 36, 38, 40. Size 16 2¼ yds. 35-in.

No. 2450 sew-easy skirt, is cut in waist sizes 2, 24, 26, 28, 30, 32. Size 28, 4⅜ yds. 35-in.

(Two separate patterns.)

Send 30 cent for Pattern with Name, Address, Style Number and Size. Address PATTERN BUREAU, Snyder Daily News, Box 42, Old Chelsea Station, New York, 11, N.Y.

Patterns ready to fill orders immediately. For special handling of order via first class mail include an extra 5c per pattern.

Let the SPRING - SUMMER FASHION BOOK help you plan your clothes for a wonderful vacation. In this collection of over 135 practical pattern designs you'll find a wide variety of easy to make sun - fun fashions for all ages, all occasions; cool cottons, sheer suggestions, double duty costumes, comfortable clothes for town, country, home. Order your copy now. Price just 30 cents.

# Mild Japanese Treaty Now Is In Final Form

WASHINGTON, July 10. (AP)—Restoration of Japan's independence without formal restrictions on its military, political and economic development is provided by the latest and nearly final draft of a peace treaty.

The United States has submitted to the major wartime Pacific allies the 5,500-word revised draft of a proposed "peace of reconciliation" expected to be signed in two months with few changes.

The new text was made available today to the Associated Press.

The State Department is circulating the proposed treaty in the expectation that it will be accepted by the other governments — except Russia — for signing with only minor alterations. This country has proposed that a peace conference be held at San Francisco Sept. 4 to 8.

PRESIDENT MAY ATTEND

The White House said Monday President Truman may be in San Francisco at the time, but that it is not certain he will attend the actual signing.

The treaty revision reflects the settlement of differences between the United States and Britain worked out by Ambassador John Foster Dulles in recent conferences at London, and negotiations on the Philippine demand for reparations.

It rules out reparations as such on grounds Japan does not have the capacity to pay. The treaty, however, requires Japan to negotiate possible compensation for the Philippines and other occupied countries by making available Japanese industrial skills and services.

FOLLOWS PATTERN

In major outline the text follows the pattern of tentative drafts which Dulles and the other negotiators have had under consideration for months.

The treaty will clear the way for the projected separate pact by which the United States plans to retain troops in Japan and bases nearby, with Japanese consent.

The proposed treaty would come into force when ratified by Japan and a majority of 14 other countries, including the United States.

Officials look for American ratification to be delayed probably until early next year, after extensive Senate hearings.

## County Court Jury Excused; Defendant Fails to Appear

When Sam Jefferson Peters, 27, charged with driving while intoxicated, failed to appear for trial in county court this morning, his $250 appearance bond was ordered forfeited by Judge Edgar Taylor.

Peters was arrested on June 24 in the Negro section by O. O. Dever deupty sheriff.

The jury panel, which had been slated to hear the Peter's case, was excused until 9 o'clock tomorrow morning.

# Stocks Steady, Trading Slow

NEW YORK, July 10. (AP)—Prices remained steady today in the stock market with trading slow.

There was only a few cents difference between today's trading range and Monday night's close. Gains and losses were about evenly divided with a considerable number of leaders holding unchanged for long periods.

This is the third day that the market has displayed such cautiousness and conflicting movements. Friday the market was mixed and leaning lower. Monday prices bulged upward with an almost even balance between stocks advancing and declining.

Wall Street is holding to the belief that the market is awaiting some definite development in Korean armistice talks. There is a tendency to withhold an opinion until — as an officer in Seoul said — "the conference is on the track and there is assurance it will stay on the track."

## Borger Is Designated Critical Defense Area

WASHINGTON, July 10. (AP) — Credit controls will be relaxed to aid construction of housing in the Borger, Tex., area, the Housing and Home Finance Agency announced toay.

Plans call for construction of 200 rental units in the Boerger area.

# 'Voice' Tells Oatis Story In Red Countries

WASHINGTON, July 10. (AP)—The government's "Voice of America" is saying in current broadcasts that "a decent world will not let forever go unpunished" Czechoslovakia's jailing of AP Correspondent William N. Oatis.

The "Voice", State Department radio which tries to tell the United States story to the rest of the world and particularly behind the Iron Curtain, called the jailing of [illegible] years ago, ordered by "Czech stooges of the Kremlin."

It termed the correspondent a "martyr" to freedom of the press.

Oatis is the 37-year-old American newspaperman convicted by a Czech court last week of espionage and sentenced to 10 years in jail, with a promise of five years off for "good behavior."

The "Voice" broadcast asserted he was guilty only of "objective newspaper reporting" and says his trial and conviction were ordered by "state secret" decrees from Moscow aimed at concealing any information not officially cleared by Communist censors.

Two Senators also protested against Czechoslovakia's action, as others had already done.

Senator Frear (D-Del) said in a statement that "members of the free press everywhere share the indignation of the American people over the shameful trumped-up charges against Mr. Oatis, because there is no semblance of truth in the whole proceeding."

In a Senate speech, Senator O'Connor (D-Md) praised the American concept of objective reporting which, he added, "does not exist in other parts of the world where individual freedoms have been ruthlessly suppressed." He said Oatis was the most recent example of this.

## Rites for Jess Eoff, Former Resident Here, Scheduled in Arkansas

Funeral services for Jess W. Eoff, a former resident of Snyder, were tentatively scheduled for today, in Rogers, Ark. Mr. Eoff died yesterday morning in Rogers, where he had made his home recently.

Survivors in addition to his wife, Mrs. Etta Eoff, include two daughters, Mrs. Fla Joyce of Snyder and Mrs. M. L. Moore of Lincoln, Ark.; two sons, Larry Eoff and George Eoff, both of Rogers; and two sisters, Mrs. H. F. (Abe) Rogers and Miss Vallie Eoff, both of Snyder.

Mr. Eoff and his family made their home in Snyder for a number of years before 1929, when they moved away. He was engaged in a dry goods business during part of that time.

Mrs. Joyce, Miss Eoff and Mr. and Mrs. I. X. Joyce left yesterday afternoon to attend the funeral services.

## INFLATION TO COHEN RESCUE

LOS ANGELES, July 9. (AP) If inflation is here to stay, Mickey Cohen is glad of it.

The prosecution, arguing that Cohen should get a long term, Monday pointed out that the gambler had evaded about $156,000 in taxes, roughly the same amount as the late Al Capone, who received an 11-year sentence.

"That was before inflation," snapped United States Judge Ben Harrison.

Cohen got five years and $10,000 fine.

# Fire Station Finished, New Truck Arrives

The city yesterday began using its newly completed annex to the fire station at the city hall. Snyder's newest fire fighting apparatus, an American LaFrance fire truck, was moved in.

The $14,500 truck arrived in Snyder by railroad freight Friday night but was not unloaded until late yesterday.

The truck is equipped with a pumper unit which has a capacity of 750 gallons per minute. It will be housed at the annex of the main fire station in place of the white Ford truck which was taken to the new sub-station at Twenty-ninth Street and Avenue E. The red Ford fire truck will remain at the main station.

The annex was built by Keenan Construction Co., Snyder, for $6,932.

The sub-station was recently completed by the Norcross Construction Co., of Snyder at a cost of $11,700.

All furniture has been installed in the new sub-station, and the firemen's living quarters are ready for occupancy, Ivan Gatlin, fire marshal, said.

Most of the furnishings were bought from the King & Brown appliance firm here at a large discount, Gatlin said, making total costs of a refrigerator, beds, and several other items $311. In addition to the discount, the firm gave the department a cooking range priced to sell for $110. Porter King, partner in the firm, said the gift was in appreciation of the efforts of firemen recently fighting a fire at the appliance store.

# Company-Paid Scholarships Trend Is Up

NEW YORK, July 10. (AP) —More companies each year are sending workers' children through college. Not all workers — just those with the smartest kids.

If your Junior has plenty between the ears, and if innocent bystanders agree with you in your opinion that Junior is unusually bright, here's how some companies make it possible for you to send the boy to college, with the company footing all or part of the bills.

Company-sponsored scholarship plans for employes' children are expanding all the time, the national industrial conference board reports.

The companies feel that these competitive tests that enable from two to 70 bright children of their employes to go to college is fine for spreading good will among the workers. Many companies also announce that their aims are to help make the country and Democracy stronger, and some require the students to work along lines of interest to the particular company — such as studying civil engineering.

Here are two of the plans:

The Ford Motor Co. will be sending 70 students to college next fall, paying tuition and a cash allowance for living expenses for four years and also plunking $500 in the kitty of privately endowed colleges or universities for each scholarship winner in attendance. Applicants must rank near the top in high school and in scholastic aptitude tests of the college entrance examination board.

Allis-Chalmers Manufacturing Co. gives ten $500 four-year scholarships each year. Three representatives of industry and education screen the applicants.

## Big Spring Pastor, Recently Back From Middle East, To Speak

The Rev. Dick O'Brien of Big Spring, who has recently returned from a tour of Palestine, will be guest speaker at a reception and watermelon supper for men of the First Baptist Church and their wives tonight.

The meeting is under the sponsorship of the Brotherhood of th church, and will be held on the lawn of the Dennis Funeral Home at 2808 Avenue T.

## Funeral Services Today For Brother of Three Residents of Snyder

Funeral services were to be held at the Blackwell Baptist Church this afternoon for I. J. Green of Blackwell, brother of three Snyder residents.

Mr. Green, 52 years of age, died in a Winters hospital yesterday afternoon. He had been a resident of the Blackwell community since 1903.

Survivors include the widow, Mrs. Velma Gladys Green, two daughters, a stepdaughter, and a son. His brothers are H. L. Green and E. A. Green of Snyder and W. C. Green of Blackwell. Sisters are Mrs. Vera Colclazer of Snyder, Mrs. Mary Lanson of Denver, and Mrs. Annie Henley of Lubbock.

## Maury Maverick Thinks About Running For Congressman at Large

LAREDO, July 10 (AP)—Former U. S. Congressman Maury Maverick of San Antonio has indicated that he is thinking about running for United States representative-at-large from Texas.

It's too far off, he told the Laredo Times Monday, referring to the election which is to be held in 1952. "I don't know whether I'll run or not."

He said, however, "If I do run, my motto will be 'Maverick for Texas and Texas for Maverick.'"

The first railroad fatality occurred in England in 1930 at the opening of the Liverpool to Manchester line. The victim was run over by the locomotive. A witness complained it was a "dear price to pay for the folly of seven hundred people going fifteen miles an hour."

## Seeing Eye Dog Misses Connections, Delayed

NEWARK, N. J., July 10. (AP)—Ira, the Seeing Eye dog, was back home at Morristown, near here today after a plane trip from Texas.

It took Ira three days to get to the Seeing Eye dog training center from Harlingen, Tex., because of missed plane connections and delays in Texas and Missouri.

Ira belonged to blind Ed Dennis of Harlingen, who sent the dog back to Morristown after a traveling job fell through. Ira will be retained for another blind person.

Trans-Texas Airlines took Ira from Harlingen to San Antonio. There he missed plane connections with Slick Airlines. When Ira finally got the plane it was grounded at St. Louis by bad weather.

Capt. Ted School of Slick Airlines said "Ira was a wonderful passenger. He sat on the jump seat like a veteran and he only barked when he felt the plane losing altitude."

## Canada Ends War

OTTAWA, July 10. (AP) — Canada today ended her formal state of war with Germany.

Dr. Wm. E. Jones
Optometrist
Eyes Examined
Glasses Fitted
2506½ Ave F and East Hwy.
Telephone 1089
Free Parking Space

Wiring & Elecrtical Repairing
Commercial & Residential Wiring
EXPERT APPLIANCE REPAIR
FREE PICKUP AND DELIVERY
On Small Appliances
SCURRY ELECTRIC CO.
M. J. (Bill) Mapes, Owner and Electrician
Phone 31 P .O. Box 1186 406 East Hy.

FREE VACATION TRIP
12 Day Trip Thru Cool Colorado
AWARDED TONIGHT
RITZ-PALACE AND TRAIL
IF YOU CAN'T USE THIS TRIP YOURSELF IT IS TRANSFERABLE
ESTIMATED VALUE OF TRIP $750.00
--Attend One Of These 3 Theatres Tonight!

RITZ Today & Wed.

PALACE Today & Wed.

TRAIL DRIVE-IN
LAST NIGT
SENSATIONAL EXPOSE!
DEVIL's SLEEP
SHOWING TODAY & WED.
AT THE TEXAS
RIVER LADY
IN TECHNICOLOR
ROD CAMERON
YVONNE DE CARLO
DAN DURYEA

CANYON
"Your Friendly Drive-In"
New Big Spring Highway
Phone 1986— Open 7:15 p.m.
LAST TIMES TONIGHT
TUESDAY & WEDNESDAY
"COUNTERSPY MEETS SCOTLAND YARD"
Howard St. John
Amanda Blake
Short—Cartoon

RITZ LAST DAY
SUSAN HAYWARD WILLIAM LUNDIGAN
I'd climb the Highest Mountain
20th CENTURY-FOX TECHNICOLOR

PALACE LAST DAY

TEXAS LAST DAY AND TRAIL DRIVE-IN
TONITE & WED.
TODAY'S MORAL MENACE!..
DARING EXPOSE OF THE DEVIL DRUG TRAFFIC IN 'BENNIES' 'GOOFIES' and 'PHENOS' AS IT REALLY EXISTS
It's The DEVIL'S SLEEP




ADULT ENTERTAINMENT!
FREE
VACATION AWARD WEDNESDAY NIGHT
PALACE, RITZ & TRAIL

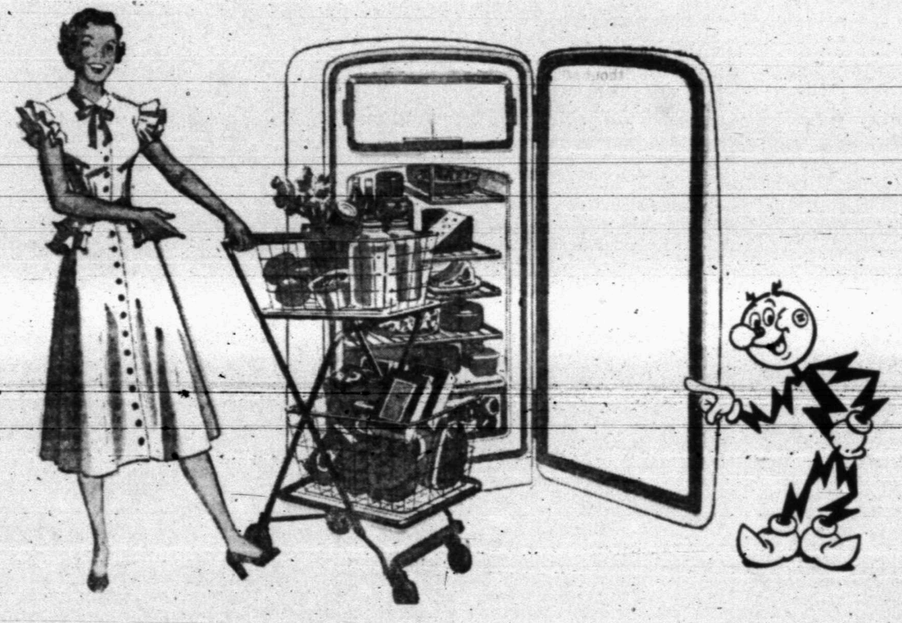

Plenty OF FROZEN FOOD STORAGE FOR ONCE-A-WEEK SHOPPING
IN YOUR ELECTRIC REFRIGERATOR

The extra large frozen food compartment in your ELECTRIC refrigerator provides safe, dependable storage for as much as a week's supply of perishable foods. You can food-shop on bargain days and special sales, save money and save trips to the store... all at one time.

See these and many other modern features offered in today's ELECTRIC refrigerators... now on display at your favorite electric refrigerator dealer.

TEXAS ELECTRIC SERVICE COMPANY
J. E. BLAKEY, Manager

# ASK MILDRED

(Please address your questions to Ask Mildred, Snyder Daily News, Mildred Sparks, County Home Demonstration Agent, directs research in this department. Any timely tips for homemakers from readers would be appreciated also.)

Would you give me a recipe for a substantial but cool salad dish? We enjoy aspics. Mrs. I. L. H., Roscoe.

This one is quick, cool, and easy, and was featured in this month's "Living," for young homemakers, an excellent source for home ideas:

JELLIED COLE SLAW

Ingredients:
2 tablespoons unflavored gelatin
½ cup cold water
2 chicken bullon cubes
1½ cups boiling water
2 green peppers, shredded
½ teaspon salt
½ cup sugar
¼ cup lemon juice
½ cup vinegar
2 cups shredded cabbage

Method: Soften gelatin in cold water. Dissolve chicken bullon cubes in boiling water; add to gelatin; stir until gelatin dissolves. Add salt, sugar, lemon juice, and vinegar; stir until sugar dissolves. Chill until consistency of unbeaten egg whites. Fold in cabbage and green pepper. Chill until firm. Serve with cold cuts and canned potato salad if in a hurry. Makes six servings.

Recommend some recent books, one for my pre-school aged girl, one for my little son in the second grade. Naturally, they love picture books. Mrs. L. C.

Well, every little boy wants to be a cowboy, sure, just as every little girl has her I-want-to-be-a-nurse-when I-grow-up phase. So, what could be better than informative picture books on those subjects? Both "The Big Book of Cowboys" (Sydney Fletcher, Grosett & Dunlap, Inc., $1) and "The First Book of Nurses" (Franklin Watts, Inc., $1.75), available at any book store, are straightforward, honest, and excitingly complete. The cowboy one is well above "funny book" level, tells serious facts about cowboys, their special kind of horses, western lingo, ranch life and prairie doings since the first cowboy. In the nurse book nurses since the beginning of time are pictured, with satisfying details; their great tradition is unfolded.

## Saturday Party In Home Of W. M. Davidsons

Mr. and Mrs. W. M. Davidson, North of Snyder were the hosts for a going away party Saturday night honoring Mr. and Mrs. Jiggs Falls and sons, Eddie and David, of Ira.

Mr. and Mrs. Falls and sons plan to move to Canyon this week where Mr. Falls will attend the West Texas State Teachers College.

The party was also in honor of the Davidson's son, J. B. Davidson, nephew, Eddie Falls, and Dana Falls, daughter of Mr. and Mrs. Pat Falls, of Ira, who all had birthdays over the week end.

Attending were Mr. and Mrs. Pat Falls and children, Mrs. A. J. Young, Mr. and Mrs. M. L. Galloway and sons of Ira, Mr. and Mrs. J. B. Davidson, of Snyder, and Mr. and Mrs. Jessie Hensley, of Wichita Falls.

The group had a picnic lunch on the lawn.

## Gaines County Well Shows For Production From Devonian Zone

A second producer from the Devonian on the northwest side of the Robertson-multipay field of Central South Gaines County is in praspect at Samedan Oil Corp., and others No. 1-D-E Andrews.

Operator reported an eight-hour flow of 455 barrels of new oil through open two-inch tubing and perforations, opposite the Devonian at 10,030-040 and 10,045-065 feet.

After the eight hour flow tubing was pulled and the well was then flowed through casing at the rate of 40 barrels of oil per hour.

No. 1-D-E Andrews is a direct offset to Samedan No. 1-E-A Andrews, the discovery and lone producer from the Ellenburger and Devonian.

No. 1-D-E Andrews was drilled to a total depth of 11,988 feet in the Ellenburger which was topped at 11,945 feet before the above test was made in the Devonian.

Seven-inch casing is cemented at 11,953 feet.

Operator is now preparing to swab the open hole in the Ellenburger natural from 11,953 to 11,988 feet.

If that section proves for production the well will be completed as a dual producer.

Location is in section 19-A24-psl, and 13 miles southwest of Seminole.

## Snyder Man Due Here On Leave From Navy

C. W. Dorman, son of Mr. and Mrs. C. A. Dorman, 1106 Avenue R, is expected home this week on leave from the Navy.

Dorman, a mechanic, is in training at the Naval Air Station in Corpus Christi.

Dorman has lived in Snyder for six years, and entered the Navy in April, 1951.

## PERSONALS

Max von Roeder, 2811 Avenue, who is attending sumer school at Texas Technological College, visited his parents, Mr. and Mrs. Nolan von Roeder over the wek end.

D. N. Fielder of Abilene visited in Snyder over the week end.

Mrs. Ed Seaton of Odessa was a visitor here over the week end.

Mr. and Mrs. Nolan von Roeder 2811 Avenue Y, and Mr. and Mrs. Claude Thomas of Grassland plan to go to Alaska next week for about two months.

Diane Deborah, and Dee Donovan of Silver Springs, Md., are visiting at the home of Mr. and Mrs. Robert Patterson, 110 Milburn Street.

Mr. and Mrs. E. M. Inman, 2703 Avenue W, had as guests last week Linda Hull of Floydada, Tex., and Sue Hull, of Spur, Tex. They attended the wedding of Miss Ann tended the wedding of Mis Ann Hull in Spur Saturday night. They also spent several days in Lakey.

# TALK OF THE TOWN

By FRANCES BROOKS

Am in the process of composing a letter of inquiry to the Secretary of Agriculture, reading something like this:

Snyder, Texas,

Dear Sir:

I wonder if your department is aware of the powers of careless weeds? As these green wonders of the plant world grew over three feet high in three week's time at my place while I was away and not chopping at them, I suggest the agricultural wizards up there turn up some practical use for them. Anything so hardy and fearless as careless weeds should be turned to helping the national war effort, the budget, or something else in a mess.

I am not exaggeratihg when I testify that when we drove in we discovered weeds under by bedroom window had pushed through the screen and were trying to raise the window. Had the window not been locked, I would no doubt, have found them in my bed.

A Gardener failure

P.S. We will have no squash, okra, watermelons, onions, nor turnip greens for the markets this year if the information is of any value.

* * *

With all the glamorous day dreams about park havens which we will have one day, one thrusts about for the ones we Do have for torrid summer afternoons when the kids yell for a picnic. . . Don't overlook Dermott Park, which once in the quiet days when Snyder had a population of 3,000, was a popular haunt of young couples with picnic baskets. . . Today the Highway Department has done a face-lifting job, everything freshly painted, paved, the grass invigorated, and the cozy little shelter for roasting dogs just as handy as ever. . . Icy slices of melon taste extra good at the cool little wayside grounds less than five miles past Dermott, on the Lubbock Highway, going north.

* * *

His secretiveness is maddening, think all of I. S. DOLEN, JR'S many friends in the oil business here. . . Miss MARILYN HANCOCK of Seguine became Mr. Dolen's bride in a surprise ceremony July 5 in Seguine. . . Now honeymooning at Niagra Falls, the couple are due for a pleasant surprise upon their return to the Universal Construction Co., of which Mr. Dolen is owner with his father. Bulldozers, sledge hammers, and other odd equipment are at work there today, "re-landscaping for the newlyweds, providing a home the bride will love.". . . Despite some of the tricks the helpers will most certainly play, they are throwing everything into prettying up the construction company site for the new Missus.

* * *

Definition overheard in a reataurant in Duluth, Minn.: "A southern gentleman is a guy who hasn't kissed his wife in 20 years and will shoot any man who tries to."

Mrs. T. S. Worley, 906 Twenty-fifth Street, has returned from Dennison where she visited 15 days with her daughter, Mrs. E. C. Duff. The Arthur Duffs drove to Denison, returning with Mrs. Worley last week.

# THE STARS

By BOB THOMAS

HOLLYWOOD, July 10. (AP)—Don't despair, girls; you can look like a movie queen on the beach this summer.

Well, almost like one, anyway. Or so claims Edith Head, the ace fashion designer of Paramount Studios. Now that the swim season is here, I went to her for some words of wisdom.

First of all, I got her to climb way out on a limb and select the 10 best bathing suit figures in Hollywood. Her Choices:

Corinne Calvet
Joan Crawford
Mona Freeman
Betty Hutton
Ginger Rogers
Jane Russell
Jan Sterling
Elizabeth Taylor
Esther Williams.
Jane Wyman

Miss Head remarked that she would like to design swim suits for any of these actresses. In fact, she created one for Liz Taylor to wear in "A Place in the Sun." Miss Head claimed that Liz would look good in any kind of suit, and who is there to argue?

However, most women aren't as well endowed as Liz. How should they go about buying a suit?

"If they shop correctly, there is no reason why they can't look good in a bathing suit," the designer remarked.

"The trouble is that most women don't take time to pick the right suit. They should spend more time selecting a beach outfit than they do a dress. You see, a woman shows more of herself on the beach Don't shop for a bathing suit alone. Most women just hold in their stomachs, look in the three-way mirror and say 'I'll take it.' But the true test of a bathing suit is whether it looks good when you're walking away. Take someone to the store with you to help you decide.'

Miss Head classified the various types of suits and offered some comments on each:

The plain vanilla type. This is the ordinary one or two-piece suit with straps (she says you can't swim safely without straps, no matter what science has devised).

The "beach" bathing suit. These are attention-getters and should be worn only by girls who warrant attention.

The cute suit. This is epitomized by the matching rompers and sunbonnets worn by mother and daughter. Miss Head said such outfits look good on daughter.

The French bathing suit. It consists of two handkerchiefs. Miss Head believes it should be worn only by French models on French beaches.

*NOT JUST PUPPY LOVE*

Two Boston terrier pups shower damp kisses on Arthur Harris, Jr., five. It was a case of love at first sight when Arthur stopped to admire the pups at a dog show in San Diego, Calif. The pups are Wigget, left, and Briggett, right, eight months old brother and sister. Briggett, incidentally, won top prize.

# TEXAS BRANDS

# LW

By JOHN M. HENDRIX

LW was the brand recorded by W. L. Kingston in Menard County in 1887, and was recorded in Jeff Davis County in 1885 by Mrs. A. A. Kingston. The Kingstons have long been prominent in the cattle industry in the edge of the Davis Mountains.

Uncle Bill Kingston and his wife made their home in the mountains just above Toyah, Texas, where they have lived since 1885. Mrs. Kingston has recounted to the writer a number of times the various interesting and humorous situations they would find themselves in when she and her husband lived in a small dugout on the trail from El Paso south to Austin and San Antonio. They have a beautiful home in the mountains and point with pride to the fact that each of the rooms is a separate unit so that the occupants may have solitude at night, as against sleeping six or seven to a dugout as she did.

There is no lock on the outside kitchen door so that the wayfarer may easily get into the kitchen to prepare himself a meal. This is a mark of hospitality that has been held over since the days when it was customary for the hungry passerby to go into the kitchen and cook himself something to eat, clean up the dishes, and go on his way.

## Huge Debt and Fines Owed by Mickey Cohen To U. S. Treasury

LOS ANGELES, July 10. (AP) — Gambler Mickey Cohen has plenty of time in jail today to contemplate his dept to Uncle Sam.

It's a big one, adding up this way: five years in the penitentiary and $10,000 fine for income tax evasion; the taxes he was charged with evading, $156,123 for 1946, 1947 and 1948, plus penalties and interest, making nearly $250,000; court costs of his trial which might total up to $100,000.

His lawyers said the 37-year-old gambler will appeal. They probably will file formal notice today. Cohen presumably can get out of the pokey while the appeal is pending. If and when he does serve the time, he can apply for probation after serving one-third of it, or one year and eight months.

# EVENTS OF WEEK

WEDNESDAY

Victory Bible class, quilting, 10 a.m., fellowship hall.

Shower honoring Mrs. Harral Henley, 2:30 p.m., with Mrs. F. C. Chandler, East of City.

THURSDAY

Newcomers' Canasta Club, 1 p.m., with Mrs. Jack Morgan, 3120 Avenue T.

Thursday Night Bridge Club, 8 p.m., with Mrs. J. D. Scott, Warren Crest.

Duce Bridge Club, 8 p.m., with Mrs. C. W. Popnoe, Clairemont Road.

[illegible] Bridge Club, 8 p.m., in the home of Mr. and Mrs. Sam Joyce, 2610 Thirty-second Street.

Thursday Bridge Club, 1:30 p.m., Village.

FRIDAY

Women's Golf Association, luncheon, 1 p.m., Country Club.

SATURDAY

Saturday Night Bridge Club, 7:30 p.m., Country Club.

# PERSONALS

Dr. and Mrs. John O. Broaddus, 2900 Avenue F, left today for Denver where they plan to attend the Rocky Mountain Cancer Conference.

Mr. and Mrs. W. P. Thurman, 2506 Twenty-ninth Street, have recently returned home from their vacation in San Antonio.

Mr. and Mrs. L. B. Taylor, 1609 Avenue I, were accompanied by Donna, Ann, Max, and Francine to Carlsbad, N. M., over the week end.

Kay Toombs, of Merkel, Tex., is visiting in the home of relatives Mr. and Mrs. D. M. Pogue.

Manuel Hedges, son of Mr. and Mrs. Bushy Hedges, who is attending summer school at Arlington State College, came home over the week end.

Tommy Armstrong, son of Mr. and Mrs. Garland Armstrong, 3822 Avenue V, is spending the summer with his parents, but plans to return to Houston this fall, where he will be a senior in high school. Mr. Armstrong and Tommy recently returned from a track meet in Houston in which Tommy participated.

Mrs. W. W. Adcock and children, 2705 Avenue R, visited Mrs. Adcock's father in Dalhart, Tex., over the week end.

Mr. and Mrs. Lyle Deffebach, 3113 Avenue T, had as guests recently Mr. and Mrs. Arthur Deffebach of Ranger, Tex.

Mr. and Mrs. John D. Conrad, of Albany, Mo., visited in Snyder Sunday.

Mrs. Hattie Nesbitt, formerly of Snyder, and now of Fort Worth, visited friends in Snyder over the week end.

Mr. and Mrs. L. R. Autry, new managers of the Tunbleweed Courts had as guests over the week end Mr. and Mrs. W. L. Autrey, of Eden, Tex.

## Mrs. Winningham Honored At Dinner In Behringer Home

A chicken dinner in the home of Mr. and Mrs. A. A. Behringer, 1401 Avenue M, Saturday honored Mr. and Mrs. Jack Winningham of Little Rock, Ark. The Winninghams are visiting here with their daughter and family, Mr. and Mrs. Charles Smith, 400 Twenty-fifth Street.

Mrs. Behringer served the meal from a lace covered table. She was dressed in a navy frock with brown accessories. Mrs. Winningham, the honoree, chose for the occasion a pastel and navy dinner frock with navy accessories.

Others present were Mr. and Mrs. Harley Bynum, Junior Behringer, and T. H. Graham.

## Luncheon At Country Club Set For Friday

A luncheon Friday at noon followed by golf, bridge, and canasta, in the afternoon is being planned for wives of country club members, Mrs. G. B. Clark, Jr., president of the women's golf association, announced yesterday.

Those wishing to attend should call 9530 for reservations.

R. M. Gaines, country club pro, will give free golf instructions to any of the ladies at 8:30 Wednesday morning.

## Bar Members And Families Return From Dallas Meet

Snyder residents returning this week end from the three-day convention of the Texas Bar Association in Dallas are Mr. and Mrs. Bob Davie, Mr. and Mrs. W. W. Park, Mr. and Mrs. Ross Hemphill, Mr. and Mrs. Wayland Holt, and Mr. and Mrs. H. J. Brice.

Mr. and Mrs. Davie visited with Mrs. Davie's aunt, Mrs. J. E. Chastain in Dallas. The Hemphills spent some time in the home of Mrs. Hemphill's parents there.

The ancients believed cabbage had medicinal properties.

There's no telling what you might catch with dependable fishing tackle from WIMBERLY HARDWARE

Wimberly Hardware
Snyder, Texas
Phone 898 • 1005 East Hiway

WALK IN...
DRIVE OUT...
WITH THE DEAL OF THE YEAR!

Now's the time to trade on a BIG NEW DODGE—

Specifications and equipment subject to change without notice

ACT NOW!...For best choice of model and color

WHY WAIT a minute longer! We've got the car for you . . . today's big eye-filling Dodge ready and waiting. Come in and drive it away!

You'll get the deal of the year . . . on the car of the year. The growing popularity of this great new Dodge surpasses that of all previous models in Dodge history. And we want you to share in our success! That's why we're going all out to make it easy for you to own the big new Dodge of your choice right now. Today you'll get our top allowance figure on your present car. And for only a few dollars a week you can start right in enjoying all the many extra advantages Dodge gives you. So don't wait! Remember, you could pay up to $1,000 more for a car and still not get all the extra room . . . driving ease . . . famous dependability of Dodge.

Come in now for a grand deal on a great car!

Your Dodge dealer is Transportation headquarters . . . COME IN TODAY!

EZELL MOTOR COMPANY
1931 Twenty-Fifth Street Telephone 966

COMPARE
these values

Just as hot weather really begins Dunlap's offer the entire remainder of their stock of better tropical suits at new low prices. Double and single breasted models, all sizes. Some with 2 pants.

MEN'S SUITS

$35.00 Values Now $22.90
$50.00 Values Now $29.80
$55.00 Values Now $37.50

MEN'S SHOES

Men's cool nylon mesh brown and white and two tone browns, all famous brand shoes, now reduced for clearance.

$19.95 Values
Now $14.88

$14.95 Values
Now $9.88

Dunlap's

FOUR WAYS TO BUY
• Layaway • Budget • Cash • Charge

## MODEST MAIDENS

Trademark Registered U. S. Patent Office

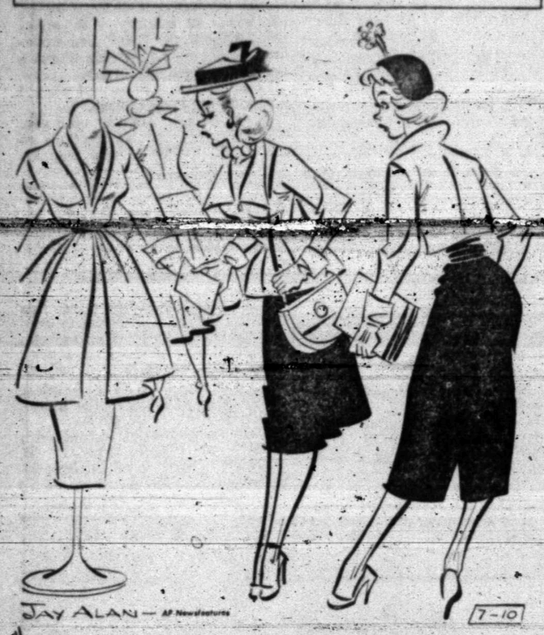


"IT IS DARLING BUT I'D NEVER BUY ANYTHING THIS COLOR— IT HAS ABSOLUTELY NO EFFECT ON A MAN!"

## Crossword Puzzle

**ACROSS**

1. Having broad smooth sides
5. Shout
8. Hair-dressing implement
12. Part between the tenor and soprano
13. Meadow
14. Nautical halling call
15. Science of the earth and its life
18. Electrified particle
19. Total
20. Ourselves
21. Variety of tea
22. Hallow
23. Shrunken and shriveled
29. Kind of herring: local U.S.
33. Card with one spot
34. Dowry
36. Owing
37. Pinnacle of ice in a glacier
40. State of being in need
43. Novel by Rider Haggard
45. City in Texas
46. Wild dog
48. Symbol for arsenic
50. Mountain in Crete
53. South American Indian
54. Refreshes after wearying toil
58. Angry
60. Mirth

**DOWN**

1. Wearies
2. Cymric sun god
3. Device for spraying
4. Dress up; [illegible]
5. Ranked
6. Corded cloth
7. Lout or greenhorn
8. Symbol for calcium
9. Buckeye state
10. Satellite
11. English general
16. Destroy utterly
17. Part of an egg
22. Deposit
24. Note of the scale
26. Existed
27. Hard water
28. Small cup used in cutting diamonds
30. Dexterously
31. Incision
32. Lock opener
35. In the direction of
38. Inquire
39. Burn
41. Flower container
42. Out of: prefix
44. Oleoresin
46. Witticism
47. Indigo plant
48. Serene
51. Wild animal
52. On the ocean
55. Feline
56. Season for use
58. Negative
61. Patron saint of sailors
62. Pronoun
63. Kind of wild [illegible]

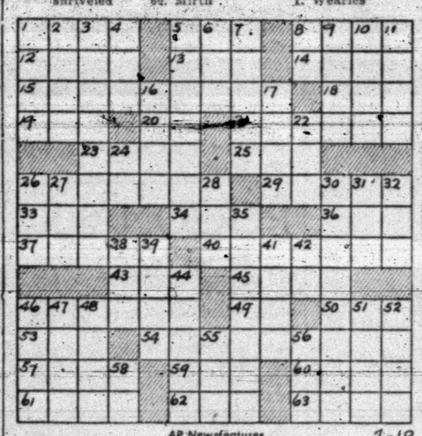

AP Newsfeatures 7-10

JULY 10

**Solution of Yesterday's Puzzle**

| | | | | | | | | | | | | |
|---|---|---|---|---|---|---|---|---|---|---|---|---|
| W | I | S | H | | E | R | S | E | | R | O | W |
| A | N | T | E | | L | O | O | N | | A | R | A |
| S | T | R | E | A | K | S | | D | I | N | E | R |
| | | E | L | L | | S | C | U | T | T | L | E |
| C | L | A | S | P | S | | O | R | E | | | |
| R | I | M | | S | T | A | L | E | M | A | T | E |
| A | M | E | S | | E | N | D | | S | L | O | W |
| B | A | R | O | M | E | T | E | R | | I | R | E |
| | | | L | E | D | | R | I | P | E | N | S |
| R | E | M | O | R | S | E | | C | A | N | | |
| A | M | O | N | G | | A | V | E | R | A | G | E |
| R | I | P | | E | L | S | E | | E | T | O | N |
| E | R | E | | D | O | T | E | | S | E | T | S |

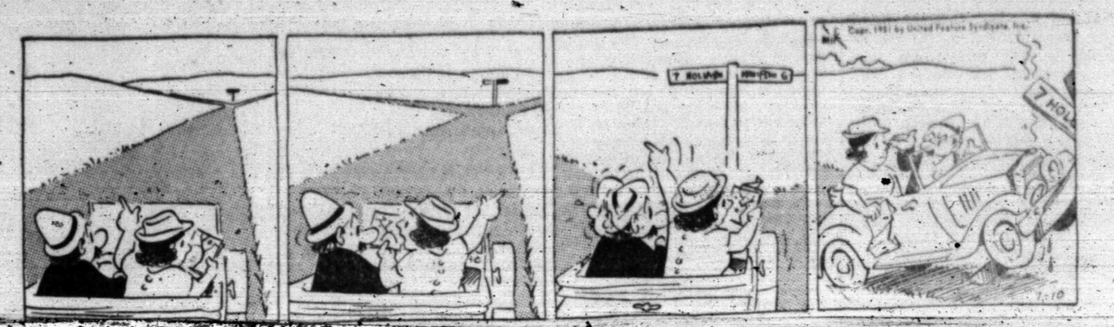


FERDINAND

KERRY DRAKE

BURTON BROS. ELECTRIC CO.
EVERYTHING ELECTRIC
DAY OR NIGHT PHONE 7
2617 AVE. S

EVERY DAY A GOOD BUY
BALDRIDGE'S
FRESH AT YOUR GROCER'S
Leon Lingle, Distributor

REX MORGAN

THE SAINT

TIMES PRINTING CO.
QUALITY JOB PRINTING

MARY WORTH

LITTLE LULU

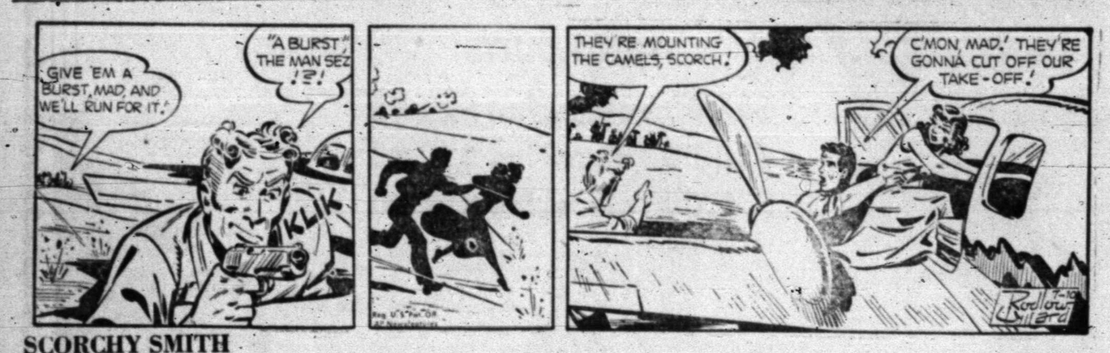


SCORCHY SMITH

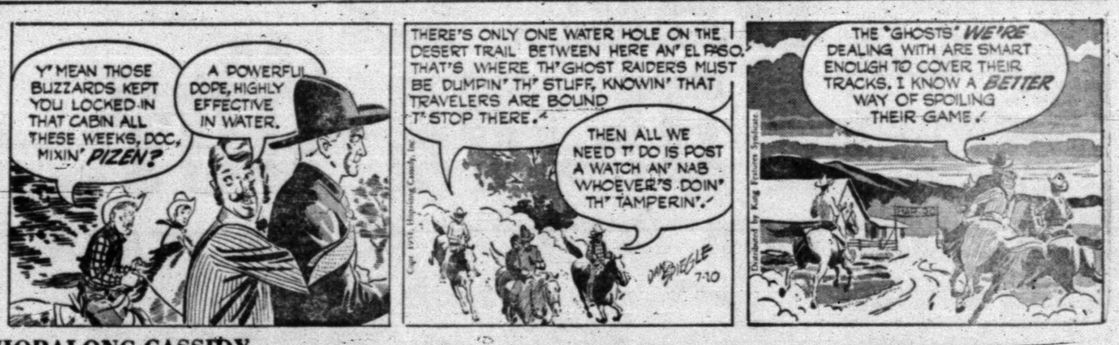


HOPALONG CASSIDY

PHIL'S AUTO APPLIANCE CENTER
WESTINGHOUSE APPLIANCES
EAST SIDE OF SQUARE

OAKY DOAKS

HOMER HOOPEE

SCOTT'S PLUMBING
2907 AVE. B Phone 1316
CONTRACTING & SERVICE PLUMBING

DICKIE DARE

HARRIS PHARMACY
Southwest Corner of Square
THE REXALL STORE
PHONE 75
• PRESCRIPTIONS
• DRUGS
• COSMETICS

THE ADVENTURES OF PATSY

BIG M
which

# Americ
# Nation

DETROIT, Ju
tery of the 19
why is the Am
favorite when
the greater po
pitching?

The National
walloped 180
the American
have hurled 1
seven for the
Americans rule

# Houst
# Anoth
# Game

By The A

Wilber (Vin
the promising
pitched himse
tory in the Tex
and the Houst
other half gam

The kid, cal
promising roo
nal camp las
eight hits and
men in beatin
Monday night.
las split a pa

Jerry Witte
win over the S
nected with a
his 27th of the
inning to get
start. Eddie K
eighth round tr

The Dallas
one hit, a sin
in the fourth
hall in the fir
But Tulsa fou
Hal Erickson
five hits but
in the fourth

The Eagles
the second ga
decision in a
took a three-
ond inning an
ed although ou
ers.

The Beaumo
bed back into
seasaw battle
The Necks de
5-2, with Tom
ner.

Gorman gav
more than Be
ter, but kept

The Oklahom
advantage of
Worth, 11-2. B
en another ch
but showed no

Barney took
duties in the
Indians leadin
hitters and wa
lowing one hit
ed him for
could be relie

# Lowly
# Takes

By The A

The Pamp
games behind
eight games
vision in the W
ico League bu
gerous. And t
be dangerous
the kind of pit
day night.

The Oilers
in a twin-bill,
of the card.
game, 5-3, b
pitching of G
got the seco
Byde tossing

Albuquerque
gled in the be
the Blue So
cision after
ings. Izzie Le
men on base
less tie. A do
and a single
one back for

Amarillo ca
beat Lubbock
had a field
winning 16-8.

Chick How
home run gam
in an uphill f
taken a lead
the second an

Lamesa's L
is pitching fo
Burns and Jes
pace. Juan Na
win behind a
in the first th

BIG MOUTH—You're looking down the throat of the battleship USS New Jersey, big guns of which have been giving valuable support from the sea to fighting ground forces in Korea.

# American League Favored As National Boasts The Power

DETROIT, July 10. (AP)—The Mystery of the 1951 All-Star game — why is the American League the favorite when the Nationals boast the greater power and the better pitching?

The National League squad has walloped 180 homers to 137 for the American and the pitchers have hurled 13 shutouts to only seven for their rivals, yet the Americans ruled a solid 7-5 choice today at game time, slated for 12:30 p.m. (CST).

HABIT GETS BLAME

Ford Frick, president of the National League, who has suffered through 12 defeats in 17 previous midsummer clashes, blames it on habit and past performances, but he vows this is a new year.

At least the weatherman promises Frick a fair and warm day, if not a "fair" result; with gentle winds and slightly cloudy sky.

The Nationals are paced by First Baseman Gil Hodges of Brooklyn who leads his circuit with 28 four-baggers. On the other hand, Gus Zernial, slugging Philadelphia Athletics outfielder, who leads the American League with 21 homers, wasn't even placed on the squad.

At least three members of the American League All-Stars are "ailing," but Manager Casey Stengel said nobody would be excused. He denied the request of Manager Al Lopez of the Indians to excuse Tribe outfielder Larry Doby from action. Lopez pleaded Doby was handicapped by a pulled leg muscle.

YOGI PLAYS FULL GAME

Stengel pointed out he intends using Yogi Berra, his own catcher, behind the plate for the entire game although Yogi is bothered by a bad back.

Joe DiMaggio, another Yankee, and third baseman Vern Stephens of the Boston Red Sox are bothered by leg injuries, and Chico Carrasquel, White Sox shortstop, is still not fully recovered from a spike wound in his foot.

National Manager Sawyer selected his own pitcher, Robin Roberst of Philadelphia, to start for the Nationals. Casey's nomination was Ned Garver of the St. Louis Browns, to make it a battle of righthanders.

ROBERTS' SECOND START

It was to be Roberts' second straight All-Star starting assignment. Garver never before had been named to an All-Star squad. Roberts league record was 19-7 and Garver's was 12-4.

Stengel said he probably would follow Garver with Ed Lopat, Yankee southpaw, for the middle three innings and finish up with either Bob Lemon of Cleveland or Fred Hutchinson of Detroit. No hurler is allowed to pitch more than three innings unless the game goes into extra innings.

Sawyer said he had not decided who would be his second and third pitchers.

# Houston Adds Another Half Game To Lead

By The Associated Press

Wilber (Vinegar Bend) Mizell, the promising Houston southpaw, pitched himself to another victory in the Texas League, his 10th, and the Houston Buffs added another half game to their lead.

The kid, called one of the most promising rookies in the Cardinal camp last spring, gave up eight hits and struck out eight men in beating Shreveport, 5-2 Monday night. Second place Dallas split a pair with Tulsa.

Jerry Witte made the southpaw's win over the Sports easy. He connected with a three-run home run, his 27th of the season, in the first inning to get him off to a flying start. Eddie Kazak picked up his eighth round tripper.

The Dallas Eagles could get only one hit, a single by Jodie Beeler in the fourth inning, off Joe Nuxhall in the first game with Tulsa. But Tulsa found the going rough. Hal Erickson gave the Oilers only five hits but three were bunched in the fourth for a 1-0 victory.

The Eagles came back strong in the second game to take an 8-6 decision in a wild game. Dallas took a three run lead in the second inning and were never headed although outhit 14-12 by the Oilers.

The Beaumont Roughnecks movbed back into third place in their seasaw battle with San Antonio. The Necks decisioned the Missions 5-2, with Tom Gorman as the winner.

Gorman gave up seven hits, one more than Beaumont could muster, but kept them well scattered.

The Oklahoma City Indians took advantage of wildness to beat Fort Worth, 11-2. Rex Barney was given another chance in a relief role but showed no improvement.

Barney took over the mound duties in the fifth inning with the Indians leading, 6-1. He beaned two hitters and walked five besides allowing one hit. The Indians touched him for five runs before he could be relieved.

# Lowly Pampa Takes Double

By The Associated Press

The Pampa Oilers are 17 games behind the leaders and eight games out of the first division in the West Texas-New Mexico League but they are still dangerous. And they will continue to be dangerous as long as they get the kind of pitching they had Monday night.

The Oilers tangled with Borger in a twin-bill, taking both ends of the card. They won the first game, 5-3, behind the four-hit pitching of George Payte. They got the second, 6-1, with Mack Byde tossing a two-hitter.

Albuquerque and Abilene tangled in the best game of the night, the Blue Sox taking a 2-1 decision after eight scoreless innings. Izzie Leon doubled with two men on base to break the scoreless tie. A double by Art Cuitti and a single by Hersh Martin got one back for the Dukes.

Amarillo came from behind to beat Lubbock, 7-6, and Lamesa had a field night against Clovis, winning 16-8.

Chick Howard's ninth inning home run game Amarillo the edge in an uphill fight. Lubbock had taken a lead with three runs in the second and three in the third.

Lamesa's Lobos hammered Clovis pitching for 19 hits with Glen Burns and Jess Jacinto setting the pace. Juan Navarro coasted to the win behind an 11-8 lead built up in the first three innings.

# Tyler Wins In Twelfth Inning

By The Associated Press

Temple Eagle fans got more for their money than they expected Monday night. The Eagles and the Tyler East Texans battled 12 innings before they could reach a decision.

The eighth place Texans pushed across two runs in the top of the 12th to take an 8-6 decision. The loss cut Temple's second place lead over up-and-coming Sherman Denison to a single game.

The Twins nipped the front-running Gainesville Owls 4-3 behind the masterful eight hit pitching of Bud Lively to close in on the second place club. Lively bested Bob Upton in a mound duel that kept the fans on their toes.

Mario Diaz, Sherman-Denison catcher, joined lively as the hero of the game. The little Cuban tripled in the fifth inning to send Dean Stafford home to tie the score, then was motioned home himself with the winning run when a wild throw to third went into the dugout.

Texarkana's Bears toppled the Wichita Falls Spudders, 7-3, to sweep a two-game series and knock the Spuds deeper into sixth place. Howard Auman gave up 11 hits but kept the Spudders away from the plate except in the sixth and ninth frames.

Ed Santulli pitched the Austin Pioneers to a 5-2 win over Waco. The victory moved the Pioneers into fourth place in the race, a game ahead of the Pirates.

Santulli walked only one man and gave up five hits in besting Dick McIntyre in a well-played game. The win was Austin's eighth in 10 games.

## IMPERTURBABLE IS DISTURBED

BIRMINGHAM, July 10. (AP)—Bennie Raney is a crossword puzzle fan who isn't easily disturbed.

Raney testified in police court Monday that he was working a puzzle when Robert Randel began cursing loudly outside his residence.

The puzzle fan kept on filling in squares. He said he didn't even lay down his pencil when Randel chased a woman through the house.

But when Randel started throwing brickbats, that was too much—Raney called the police.

Judge Parker fined Randel $50 for the disturbance.

# Big Spring In Safe 2nd Place

By The Associated Press

The Big Spring Broncs and the Roswell Rockets opened a crucial two-game series in the Longhorn League Monday but one game changed the picture. A dust storm took a hand as Big Spring beat the Rockets and all but ended the crucial part.

The Broncs entered the series a game and a half in front of the Rockets in their battle for second place. But a 5-4 victory in the opener made their lead safe — for this series at least.

With the two clubs deadlocked in a scoreless battle going into the fifth inning a dust storm blew in to hamper play. Big Spring scored four runs in the top of the inning and Roswell two in their half. Then the storm blew itself out but the Broncs had their lead.

The league-leading San Angelo Colts turned their heavy artillery loose on lowly Sweetwater and with the aid of five costly errors handed the Swatters an 11-6 drubbing. Artesia built up an early lead then fought off Midland for an 8-5 win, and Odessa ran wild to swamp Vernon, 18-6.

Sweetwater fought gamely but their miscues were too much handicap. Pitcher Jesse Torres, the loser hit a three-run homer in the second inning. Wayne Wallace hit his 22nd of the season for the Colts.

Six hits, four walks and an error gave Artesia seven runs in the first three innings and the lead was more than Midland could overcome. A double by Mop Brown sparked a four-run surge in the first; Ken Cluley's double sent two home in the second and four walks forced one across in the third.

Odessa collected 19 hits off Vernon pitchers. Seven Duster errors didn't help keep the score down.

# Baseball Results

By The Associated Press

BIG STATE LEAGUE

Waco ..... 000 007 100—2 5 1
Austin ..... 101 000 30x—5 11 4
McIntyre and Peterson; Santulli and Mormino.
Gainesville ..... 020 001 300—3 8 1
Sherman-Denison ..... 101 020 00x—4 11 1
Upton and Economides; Lively and Diaz.
Wichita Falls ..... 02 01—3 11 1
Texarkana ..... 001 312 00x—7 9 1
Tassin and Johnson; Auman and Benites.
Tyler ..... 012 300 000 002—8 18 1
Temple ..... 102 000 210 000—6 10 1
Haskins and Kracher, Robinson; Goff, Lurk and Dickhens; Kennedy.

WEST TEXAS-NEW MEXICO
First Game

Pampa ..... 310 100 0—5 11 0
Borger ..... 000 020 1—3 4 1
Payte and Lujon; Cain and Dennis.

(Second Game)

Borger ..... 000 000 1—1 2 4
Pampa ..... 310 100 0—5 11 0
Hyde and Whitehorn; Cluley, Mills and Callahan.
Amarillo ..... 010 103 101—7 12 1
Lubbock ..... 033 000 000—6 9 2
Reynolds and Mulcahy; oliteoffer and Palmef.
Abilene ..... 000 000 002—2 6 0
Albuquerque ..... 000 000 001—1 4 1
F. Schmidt and Bowland; Folkman and Hinson.
Lamesa ..... 353 100 140—17 19 3
Clovis ..... 210 01 22— 8 14 2
Navarro and Marti; Myer, Rosin and Calo.

LONGHORN LEAGUE

Midland ..... 000 400 001 5 10 3
Artesia ..... 420 000 10x—8 11 2
Ballard, Mcinzie and Jones; Ten and Perez.
Odessa ..... 13 525 2x—18 19 2
Reimond, Malone and English; Gerrero and Castro.
Beltran, Saldano and Schneegold; Grajeda, Torres and Ortosky.
Big Spring ..... 000 041 000—5 7 2
Roswell ..... 000 021 010—4 8 4
Fernandez and Valdez; Grimes and Dejles.

GULF COAST LEAGUE
(first Game

Port Arthur ..... 331 020 0—9 12 0
Galveston ..... 100 101 0—3 7 3
Love and areford; Roger, J. McDowell, Gumbert and Calvino.

(Second Game)

Port Arthur ..... 417 004 0—13 11 2
Galveston ..... 002 012 2— 7 12 4
Donier and Bareford; Garcia, Contreras, J. McDowell and Calvino.
Lake Charles ..... 107 050 000—13 7 3
Corpus Christi ..... 003 001 00 — 5 10 4
Thomas and Chosen; Byrd, Hockenbury, Mink and Schroeder; Trench.
Laredo ..... 000 010 011—3 10 3
Harlingen ..... 203 000 01x—6 9 1
Errante and Gaspar; Ramsey and Harbaney, Neaze.
Texas City ..... 013 133 000—11 12 2
Brownsville ..... 002 030 001— 6 12 2
Garrett, Rogers and Fernandez; Blanco, Parsons, Logan and Faucett.

TEXAS LEAGUE
(First Game)

Dallas ..... 000 000 0—0 1 0
Tulsa ..... 000 000 0—0 1 0
Erickson and Aylward; Nuxhall and Williams.

(Second Game)

Dallas ..... 030 010 301—8 12 1
Tulsa ..... 000 021 030—6 14 5
Albers, Ardizoia, arhely and Dooley, Blackburn, Curley and Wrona.
Shreveport ..... 000 010 010—2 8 2
Houston ..... 400 010 00x—5 8 0
Point, Budny and Bosiack, Mizell and Fusselman.
San Antonio ..... 000 200 000—2 7 0
Beaumont ..... 012 011 00x—5 6 2
Albrecht and Belch; German and Martinez.
Fort Worth ..... 000 010 100—2 7 2
Oklahoma City ..... 303 080 00x—11 9 0
Moore, Barney, anja and Bragan; aynich and Baldwin.

# Two Killed In Fall From 2nd Story Porch

CLIFTON, N. J., July 10. (AP)—Walter Slota took his 15-month-old granddaughter for a breath of fresh air Monday.

As he stood on a second story porch, tiny Gail A. Slota, cuddled in his arms, wriggled free and toppled over a railing.

Desperately, the 60 - year - old Slota grabbed for her, lost his balance and fell after her.

## Baseball STANDINGS

By The Associated Press

TEXAS LEAGUE

| TEAM | W. | L. | PCT. | G |
|---|---|---|---|---|
| Houston | 58 | 38 | .604 | |
| Dallas | 53 | 42 | .558 | 4 |
| Beaumont | 49 | 45 | .521 | 8 |
| San Antonio | 49 | 46 | .516 | 8 |
| Fort Worth | 48 | 47 | .485 | 10 |
| Tulsa | 46 | 51 | .474 | 12½ |
| Oklahoma City | 43 | 51 | .497 | 14 |
| Shreveport | 37 | 61 | .378 | 22 |

GULF COAST LEAGUE

| TEAMS | W. | L. | PCT. | G |
|---|---|---|---|---|
| Corpus Christi | 61 | 34 | .642 | |
| Harlingen | 55 | 41 | .573 | 6½ |
| Brownsville | 47 | 43 | .485 | 14 |
| Galveston | 46 | 45 | .489 | 14½ |
| Lake Charles | 46 | 49 | .484 | 15 |
| Texas City | 41 | 51 | .446 | 18½ |
| Port Arthur | 42 | 52 | .446 | 18 |
| Laredo | 39 | 54 | .419 | 21 |

LONGHORN LEAGUE

| TEAMS | W. | L. | PCT. | GB |
|---|---|---|---|---|
| San Angelo | [illegible] | [illegible] | [illegible] | |
| Big Spring | 46 | 33 | .582 | 5 |
| Roswell | [illegible] | [illegible] | .551 | [illegible] |
| Odessa | 43 | 35 | .551 | 7½ |
| Vernon | 43 | 37 | .538 | 8½ |
| Artesia | 33 | 47 | .413 | 18½ |
| Midland | 30 | 49 | .380 | 21 |
| Sweetwater | 27 | 52 | .342 | 24 |

BIG STATE LEAGUE

| TEAM | W. | L. | PCT. | GB |
|---|---|---|---|---|
| Gainesville | 46 | 30 | .651 | — |
| Temple | 41 | 38 | .573 | 6 |
| Sherman-Denison | 40 | 34 | .565 | 6½ |
| Austin | 46 | 44 | .511 | 12 |
| Waco | 43 | 43 | .500 | 13 |
| Wichita Falls | 41 | 46 | .471 | 15½ |
| Texarkana | 36 | 51 | .414 | 21 |
| Tyler | 38 | 60 | .318 | 29 |

WEST TEXAS-NEW MEXICO

| TEAM | W. | L. | PCT. | GB |
|---|---|---|---|---|
| Abilene | 54 | 24 | .692 | |
| Lamesa | 46 | 31 | .597 | 7½ |
| Albuquerque | 45 | 32 | .584 | 8½ |
| Lubbock | 44 | 32 | .579 | 9 |
| Pampa | 36 | 40 | .474 | 17 |
| Borger | 30 | 47 | .390 | 23½ |
| Amarillo | 30 | 50 | .375 | 25 |
| Clovi | 26 | 55 | .321 | 29½ |

## DOG BITES FISH

KANSAS CITY, July 10. (AP)—The Missouri River flooded John Bridges' farm near here last week and left two feet of water in his two-acre chicken lot.

Bridges saw a large fish Monday swimming in the lot. He turned his four chesapeake retriever dogs loose. Thirty minutes later one of them caught the fish.

Bridges said the fish, a buffalo, weighed about seven pounds.

# Top Heavy In Coast League

By The Associated Press

The Port Arthur Seahawks knocked the Galveston White Caps out of a third place tie in the Gulf Coast League Monday night and threatened to make the pennant race a seven team affair. The Hawks took a double-header from the White Caps and are now only four games out of the first division.

Port Arthur moved into the picture with 9-3 and 13-7 wins over Galveston. Texas City stayed in the race with an 11-6 victory over Brownsville and Lake Charles swamped Corpus Christi, 13-5. Harlingen was the only first division club to win, the Capitals taking a 6-3 win over Laredo.

Lake Charles walked its way to victory over Corpus Christi. Three ace pitchers gave up only seven hits — but they walked 14 men and it was never a contest.

Bob Ramsey pitched Harlingen to its win over Laredo.

Home runs gave Texas City its win. Both clubs had 12 hits but three homers gave the Texans the edge.

# Four-Year-Old Shoots His Mother and Sister

STONE MOUNTAIN, Ga., July 10. (AP) — A young mother and her two-year-old daughter were shot during a hog chase by her exasperated four-year-old son.

Dekalb County Police Capt. Fred Howard said Mrs. Margaret Wood, 23, was holding her daughter, Janice, and with the aid of son Danny was trying unsuccessfully to corner a hog.

Finally, Howard continued, young Danny picked up a rifle and announced his intention of shooting the animal.

He fired and the bullet passed through young Janice, inflicting flesh wounds, and struck Mrs. Wood in the abdomen. The mother was in serious condition at Grady Hospital.

# Man Whose Heart Quit Making Good Recovery

PHILLIPSBURG, N. J., July 10. (AP)—Doctors agree that 49-year-old Frederick Sapers looks pretty good for a "dead" man.

He's up and around again after his heart stopped beating for five minutes during a hernia operation at Warren Hospital Saturday.

His surgeon, Dr. G. Homer Bloom, noted a lack of heartbeat. Bloom wasted no time opening Sanders' chest and massaging his heart. It began beating again slowly and after about five minutes was back to normal.

Raymond Stem, hospital administrator, said Sanders was out of bed Monday, apparently none the worse for his experience.

Robert Kahn, 3710 Dalton Drive, has just returned from Columbia, Miss., where she vacationed a month in the home of her parents, Mr. and Mrs. G. M. Levinson. With her was her small daughter, Cheryl Kahn.

Mrs. P. A. Keaton, 3733 Dalton Drive, returned last week from a two week's vacation spent with her sister, Mrs. Wallace Phillips, and other relatives in Jacksonville, Tex. The Keaton's two youngsters, Paula and Allen made the trip with Mrs. Keaton.


The Best of Everything!

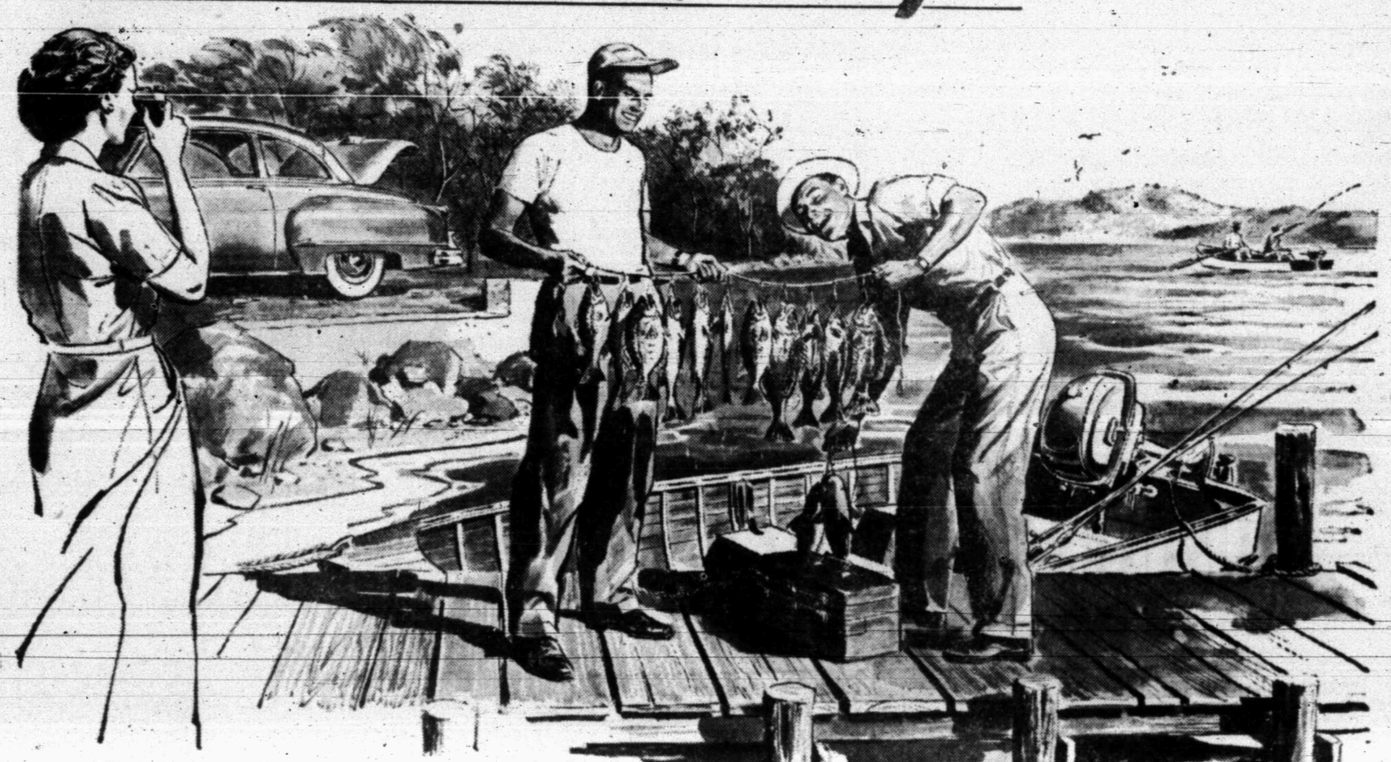

Texas' lakes and coastal waters are famed for their fine fishing . . . catches of bass, trout, redfish, tarpon and other game fishes gladden the hearts of sportsmen, make a Texas vacation one that's long remembered.

Famed in Texas for fine performance-Texas' own

The extra qualities of Humble Esso Extra gasoline gladden the heart of any motorist. From the time he starts out in the morning until he puts his car away for the night, he *enjoys* the extra performance that Esso Extra gives his car: *extra* quick starting, *extra* anti-knock performance; and *extra* power for quick get-away and hard pulls. What's more, he'll *value* Esso Extra's patented solvent oil — it keeps engines *extra* clean of soot and carbon.

Stop at the Humble sign in your neighborhood and fill up with Esso Extra, the gasoline that gives you something extra for your money . . . *you'll find that Humble service is something extra, too!*

HUMBLE
Esso Extra
GASOLINE
HUMBLE OIL & REFINING COMPANY

For Texans ...the Best of Everything

Do you want the Best?

Here it is—Humble Esso Extra Motor Oil, the best in Texas, or anywhere.

Esso Extra is a detergent-dispersive oil, an oil that fights acid and sludge, an oil that quickly covers and stays on metal parts. It keeps your engine exceptionally clean and well lubricated.

Most important of all, Esso Extra has an *extra high viscosity index;* it flows instantly in cold weather, stays tough and full bodied for extra protection on the hottest summer's day.

Humble Esso Extra is an "HD" oil that meets every specification for cars with valves operated by hydraulic lifters.

Do you want the best? Stop at the Humble sign in your neighborhood and *change to Esso Extra!*

HUMBLE
Esso Extra
MOTOR OIL

CLASSIFIED DISPLAY

SWEETWATER HWY. at "Y"

MOTOR SALES and WRECKING

AND DEAL

TIRES & PARTS

1375

# SPECIALS

We have some excellent crew cars that have many miles left without expense. Our trades are made with the thought of fairness, and we think you will find what you are looking for at our lot.

We also have many 47, 48, 49, and 50 model cars that are priced right.

KEEP YOUR CAR COOL WITH OUR SUMMER CONDITIONING

## JULY SPECIAL

- Drain and thoroughly flush radiator. Check for leaks —Cleaner included.
- Inspect, Tighten or adjust water hose, fan belt, water pump.
- Lubricate chassis, check transmission and rear axle
- Clean and service air cleaner, check oil filter.
- Check Igntion, carburetor, brakes, battery, tires.

$4.00 Labor

E .E. Dudley, Service aMnager

Bickerstaff Motor Co.

Phone 1100

## ANNOUNCEMENTS A

### PERSONAL A5

Alcoholics Anonymous: For problem drinkers who want to help themselves Queries strictly confidential Phone 9697 24 hours day 1111 - 31st Street.

Regular Meeting Each Tuesday.

ALCOHOLIC'S ANONYMOUS

If you have an alcoholic problem. call 9688.

Club at 1919 25th Street.

## AUTOMOBILES B

### TRUCKS FOR SALE B-2

For Sale: Late 1946 Dodge panel truck in good condition. By Owner, Roy Sunson, 612 - 30th Street (Trailer Town)

### SCOOTERS-BIKES B-9

One Cushman motor scooter, $85.00. suitable for paper route. Howard's Trim Shop. 3 mile out, Clairemont Road.

### TRAILERS B-3

24 foot house trailer. Privately owned. Will sell at bargain. Moore's Trailer Court. East side Highway 180.

For Sale: Trailer House, small house $300.00. 9 miles west of town Lamesa Highway on Pure Oil Lease.

Trailer for Sale or trade for late modle car. 22 feet. 2000 Avenue M at 20th Street. Frank Hill.

Good two-wheel trailer. 2811 Avenue N.

BEST TRAILER BUYS IN TOWN

We Buy, Sell or Trade

TERMS

Refrigerators, Stoves, Toilets, Air Conditioners, Overloads, Hitches, Brake Controls.

SNYDER TRAILER SALES

East of Y on Hwy. 84

### AUTO ACCESSORIES B4

TEXAS AUTO PARTS

Auto wreckers, Parts, Jobbers and Distributors.

Post Highway Phone 1746

CLASSIFIED ADS GET RESULTS PHONE 1234

## BUSINESS OPP. C

MOTOR COURT—TRAILER COURT

Cost $35,000.00 Sell for $25,000.00. Down payment $10,000.00. Balance $100.00 a week. Reason for selling — moving out of state. Net income last month $579.64. Consists of 17 cabins with kitchenettes One bath house, one storage house and trailer space for 25. To inspect see Mrs. Channell at McAdams Cottages on old Post Highway. For further particulars write

Kelly McAdams

1425 Preston Avenue

Austin, Texas

For Sale: Cafe. Seating capacity 55. In heart of Cotton Belt. Box 731, O'Donnell

Well located automatic laundry. $800.00 monthly income. Priced right with reasonable terms. Write Box F. Snyder Daily News.

FOR LEASE

Car Lot with store room, office and bath rooms, and car wash rask, lot 75x150 foot. Call 9571.

C. C. YEAGER

Yeager Court, Post Road

SINCLAIR SERVICE STATION

LOCATED AT 2100 AVENUE R, SNYDER, TEXAS FOR SALE OR LEASE TO RESPONSIBLE OPERATOR.

Station now doing good business. Present operator going to service. Contact G. E. Roberts Oil Co., Inc., Sweetwater, Texas

Box 1337 Phone 4853

## BUSINESS SERVICES D

### ELEC. SERVICE D-4

TOM UMPHRES

Repairs

Hydraulic Jacks

Electric Irons — Washing Machines.

Your General Repair Shop

Hydraulic Jack Oil

In Bulk

All work guaranteed

Lubbock Highway

Phone 460-W

### PROFESSIONAL D.14

Sanitary Septic Tank and Cesspool Cleaning

Special rates to schools and churches.

ALL WORK GUARANTEED

Free Inspection and Estimates

Phone 1138 Snyder, Texas

Pipe Line Construction

Ditching Machine
Air Compressor
Welding Service
Winch Truck Service
Road Boring
Line Stripping and Testing

Continental Construction Co.

Big Spring Highway
East of Gordon's Drive-In
Phone 1973

## BUSINESS SERVICES D

### FURN. UPHOLSTER D-7

Snyder Drapery Shop has the largest selection of Drapery and upholstery fabrics. Modern and period custom made furniture 2201 - 25th Street Phone 1783.

Upholstering: All types fabric and plastic work. Free Pickup and Delivery. Howards Trim Shop. Clairemont Road. Phone 9682.

### RADIO SERVICE D-15

GUARANTEED RADIO SERVICE

Home - Auto - Record Players

Tuning and alignment $1.00

PERRY MASON

1901 - 19th Street Ph. 391-W

One Day Service

Radio and Speedometer Repair

All work guaranteed.

Free pickup and delivery.

City Radio Service

1 24th Street Phone 1331

### ...ULING-DELIVERY D-10

...ture moving, local and long distance. Mayflower Service. McAllster Transfer & Storage. Phone 1761.

Long Distance MOVING

New Modern Warehouse
Specializing In Storage
of Household Goods

A. L. TROWBRIDGE

1201 E. Broadway Phone 4500

Sweetwater, Texas

## EMPLOYMENT E

### HELP WANTED, MALE E1

Wanted: Oil field welders. Guaranteed 60 hours week. Living quarters available. Midland Welding Works, 1611 Rankin Road. Phone 33901, Midland.

Night drivers wanted. Over 30 preferred. Apply in person. Yellow Cab Co. 699 or 700.

Wanted — Boy 14 years of age or older for paper route. See Pope at Snyder Daily New.

Barber wanted. Good position. Apply Delux Barber Shop, Foundation Building.

Wanted: Experienced tractor driver. See R. D. Glasscock 9 miles east of town in Plainview Community.

Night clerk wanted. Only local references. Apply at Best Hotel. 2109 Avenue S.

WANTED: 3 men with drivers license and ice experience. Otherwise don't apply Southland Ice Co. 1512-26th Street.

### HELP WANTED, FEMALE E2

Wanted: Housekeeper to live in home. Apply Y Grocery and Market, East Highway.

Saleslady experienced in selling women's and children's shoes. Good salary plus commission. Write Box E-3 Snyder Daily News.

Wanted: Middleaged woman to care for elderly Lady. Apply in person. Mrs. Paris McPherson. Rt. 1. 5½ miles west on Lamesa Highway. Call 1057-J.

Wanted combination bookkeeper and hostess. Apply in person. Gorden's Drive In.

Permanent employment for experienced secretary. Insurance experience desired. Apply 2606 Avenue R. Phone 719.

Help wanted Apply in person. Snyder Steam Laundry. 1401 - 26th Street.

### HELP WANTED, MISC. E3

Wanted: Male or female, unencumbered experienced in sandwich and ice cream parlor work. Apply in person. Dairy King. 2309 - 25th Street.

Opening now for saleslady or salesman. Apply Jim Turner, Times Printing Co.

## WOMAN'S COLUMN H

### CHILD CARE H3

Reliable child carg. $1.50 per day Mrs. Wisener, Phone 623-J, 2511 Ave. X.

Care for your children, day and night Mrs. J. C. Beavers, 501 25th Street. Phone 337-J.

### LAUNDRY SERVICE H5

Ironing done in my home by piece or dozen. Mrs. Nix 2508 Avenue N.

## FARMER'S EXCHANGE J

Six foot steel Monitor windmill. Wooden tower, 80 foot 2 inch pipe. Working barrel. $50.00. J. T. Liverett 707 - 18th Street.

## MERCHANDISE K

### BUILDING MATERIAL K1

For Sale: Acme Face Tile. Enough for building, 30x48 feet. Call 1349-J.

Four small one large good used windows with casings and screen. 2901 (Rear) Avenue S. Phone 453-J.

PAY CASH And Save!

| | |
|---|---|
| 2x4 nd 2x6 8' through 20' ..... | 7.00 |
| Asbestos Siding (white) per sq. ..... | 8.65 |
| 2 in. 4x12 Siding (white pine) ..... | 7.50 |
| Composition Shingles, 210 lb. per square | 6.95 |
| 28" and 55" Window Screen ..... | 3.00 |
| Oak Flooring (good grade) | 13.50 |
| 2 x4 - 4 ft. (Each) | 10c |

Veazey Cash Lumber Co.

1 Mile West On Lamesa Highway
Phone 1573

### MUSICAL INSTRUMENTS K5

BALDWIN PIANOS

"Choose your piano as the artists do"

Also good used pianos. $150.00 up. Terms if desired.

ADAIR MUSIC CO.

1708 Gregg St. Phone 2137

Big Spring, Texas

### DOGS, PETS, & ETC. K3

For Sale: 2 white rabbits $1.50 each. Free part Dashund pups. First long white house north of water tower on Clairemont Road.

### HOUSEHOLD GOODS K4

New filing cabinet, heating system, complete set of china, set of sterling silver, large hooked rug, paintings, lamps, odds and ends. 3110 Avenue U.

For Sale: Simmons Baby Bed. White Maple. Innerspring mattress. Two electric fans. 2706 Ave. E.

For Sale or trade Squirrel type air conditioner and three - quarter bed. Complete. 2110 - 27th Street.

One used 18th century bedroom suite with extra chest. 1 new 1000 cubic foot air conditioner. $25.00. 809 - 26th Street.

One used living room suite. Plastic. Makes bed. One 3 cushion used living room suite. Two trailer Hide beds. Will trade. Howard's Trim Shop. 3 miles north square, Clairemont Road. Phone 9682.

Latest model Electroiux vacum cleaners and appliances. Phone 1431 for free demonstration.

See Town and Country's Economy Store for used furniture and appliance values. Lamesa Highway.

See us for Reupholstering and Custom Made Furniture. Howards Trim Shop. Clairemont Road. Phone 9682.

Snyder Drapery Shop has the largest selection of Drapery and upholstery fabrics. Modern and period custom made ture. 2201 25th Street. Phone 1783.

GOREE USED FURNITURE: Auction 1st and 3rd Thursday night. We buy and sell. 501 East Highway, phone 1994.

### MISCELLANEOUS K11

FOR SALE

20,000 pounds of Angle Iron, 2x2, 3x3, 5x5.

40,000 pounds of Shafting, 1⅛ and2-inch.

Highest Prices Paid For

Scrap oilfield cables, old tires, old batteries, scrap metal—

WHICH ARE BADLY NEEDED FOR DEFENSE PROGRAM

Snyder Iron & Metal Co.

"See Us Before You Sell"

Old Post Highway

Phone 1797

For Sale: 16 mm sound movie projector. See Gerald Walton at Higginbotham-Bartlett or call 4372-J.

LEE TIRES

ALL SIZES

12 VOLT BATTERIES

PASSENGER TRUCK

STATIONARY ENGINES

PHILLIPS 66 SUPER SERVICESTATION

East Highway Phone 1429

SINGER: Sewing Machine Repair—Motors—Lights—New Parts. Singer Sewing Machine Co. 159 Walnut St. Colorado City, Texas.

### WANTED TO BUY K14

Giles Swap Shop, 1504½ Avenue S. We buy used furniture. See us for bargains Phone 1542.

## RENTALS L

### BEDROOMS L1

Bedrooms. Air conditioned, wall to wall carpets, private tile baths, innerspring mattresses. Reduced rates. Week or month Flare Motel, East Highway, 2 blocks west of Y.

Two bedrooms for Rent. Air conditioned. 2000 Avenue S or Phone 378.

Cool private bedroom with kitchen privileges in new for one man. Write Box X. Snyder Daily News.

## RENTALS L

### BEDROOMS L1

FOR RENT

Bedroom for rent for one or two men. Private. Air conditioned. Twin beds. 2807 Avenue E.

Phone 1509-J

ANTLERS HOTEL

One block east of Post Office
Air Conditioned — Cool

Rates $6.00 up per week

Phone 9601

Need A Room?

Our new rates are inviting

Our place is close in, clean and quiet.

We rent to men only

H&B ROOMS

2305 26th Street

Keep cool all summer. Air conditioned rooms, $15.00 — $16.00 for two in room. Also housekeeping room. Two blocks from square. 2401 Avenue U.

Room To Yourself

A New Deal

at $7.50 per week

The Best Hotel

2109 Ave. S

3 Blocks North of Square

### APARTMENTS L3

For Rent: Furnished apartment, bills paid! Also bedroom. Adults only. 811 - 24th Street.

Furnished Apartment. Air conditioned, electric refrigerator. Bills paid. Rates week or monthly. Flare Motel, East Highway, 2 blocks west of Y.

Bachelor modern two room apartment. New Close in. Reasonable. 2301 Avenue Q.

Small furnished apartment for rent. 1313-17th Street. Phone 1758-J.

Two room furnished apartment. All bills paid: 800 Avenue R.

SUMMER RATES

Two room apartments with bath and electric ice boxes.
$15.00 per week.

One room apartments with electric ice boxes.
$11.00 per week.

YEAGER COURTS

Post Highway

Nicely furnished four room apartment. Also a one room furnished house. 2507 Avenue Z.

Two furnished duplex apartments... 1307 - 20th Street.

One furnished and one unfurnished apartment. $60.00 and $50.00 per month. 2608 26th Street.

Furnished apartment for rent. Clean and comfortable. Convenient to shopping area only $10.00 weekly with bills paid 611-25th treet.

Furnished apartments for rent. Two large rooms and private bath nicely furnished. Bills paid. $88.00 a month. 607 - 29th Street. Phone 1776-W.

APARTMENTS

Two room with private bath, plenty of hot water, tile floor, Servel gas refrigeration, good inerspring beds. Close to shopping center and we pay the bills. See these for $15.00 per week. 306 28th St.

Two rooms and bath. Couple only. Bills paid. $15.00 week. 306 - 28th Street.

For The Very Finest

APARTMENTS

Air Conditioners
Phones Available
2 Bedrooms
Furnished or Unfurnished
Laundry Facilities
Garages
Paved Streets

SEE

THE WAYMAR APARTMENTS

20th and Coleman

Adjacent to Parkway Add.

Phone 1827

Three room and bath furnished apartment. End of West 32nd Street. Jack Darby.

Nice 3 room furnished apartment. Air Conditioned Refrigerator. One-third mile on Roby Highway. Sandhill Apartments.

2 room furnished apartment. Call 1740. Texas Auto Parts.

For Rent: Newly furnished apartments. Investigate The Rainbow Courts reasonable rates. East of Y on Sweetwater Highway. Phone 1375

## RENTALS L

### FURNISHED APARTMENTS L5

SUMMER RATES

Green Hill Apartments

Two rooms with private bath, clean.

Electric Refrigerators
Gas Apartment Ranges
Hollywood beds with innersprings
Couples $12.50 per week
Families 2 Children $15.00 per week.

1½ Miles North on Clairemont Road. Phon 9668

MODERN ROOMS
LOCHABY MOTEL

Couple, $15.00 week. One man $12.00 week. Suite of rooms, two men, $20.00 week; Three men, $24.00 week; four men, $28.00 week. Trailer houses and small cottages.

ROY CHURCH

Lamesa Highway Phone 9628

NESBITS MOTEL

Automatic heat, refrigerated air conditioning. Tile bath, Frigidaire, garage.
$3.00 per day.
Weekly and monthly rates
Furnished cottage apartments.

Lamesa Highway Phone 1778

### UNFURNISHED HOUSES L6

Three room house for rent. Phone 1307-W See at Huffman's Trailer Court, Lamesa Highway.

Rent: Modern 2 bedroom house. Can be seen 500 - 29th Street. R. L. Terry 68-J.

For Rent: Five room modern house, Five miles north of town. $50.00 per month. Phone 771-J.

Two bedroom house for rent to permanent family. Call 635-W.

Five room unfurnished house for rent. 3010 Avenue K. Call 1252-M.

For Rent: Three room house unfurnished. Three blocks west of square. 2212-26th St.

### UNFURN. APARTMENTS L4

For Rent: Unfurnished duplex apartment. 2110 - 27th Street.

Large unfurnished apartment $50.00, a month bills paid. 2608 - 26th Street.

Three room and bath apartment for rent. $50.00 per month. 1201 - 20th Street. Phone 1050 before 5:00 p.m.

Four room bath and garage brick duplex. Select part of town. 2408 - 32nd. Phone 293-W.

EFFICIENCY APARTMENTS

4 Blocks Court House
4 rooms unfurnished

1300 - 27th Street Phone 692-W

BILLS PAID

Two apartments for rent. Both equipped with frigidaires. For couples only. 2507 Avenue V.

Unfurnished apartment. Four room duplex. Private bath. Hardwood floors. Venetian blinds. $70.00 a month. 611 - 32nd Street. Phone 1185-W.

Unfurnished apartment for rent. W. R. Bell. Phone 1571-W.

### FURNISHED HOUSES L-8

Furnished house for rent. Two rooms Electric box. Private bath. New air conditioner and new stove. 611 - 30th Street.

Nice two room furnished house with frigidaire on Andress Addition Avenue R and Lear Street on Clairemont Road.

For Rent: 4 rooms new home. Furnished. In Hermleigh. $50.00 per month. Owner Otto Hoepfl Rt. 3.

HOUSES

Furnished & Unfurnished

BILLS PAID

Avenue O and N

Phone 1056 W

New furnished houses, private bath, electrict refrigerator. 3 miles on Lubbock highway, Willinghams.

### TRAILER SPACE L9

TRAILER SPACE

At private home. Shade trees. Bath. Close in. Utilities paid. Also bedrooms, adjoining bath

E. C. SINGLETON
Phone 1988-W
1111 - 24th Street

If you appreciate good clean Trailer living—
Then welcome to

TRAILER TOWN

Clean and sanitary rest rooms and showers.

Also Free Laundry

We have a few air conditioned trailers for rent.

Also trailer space for rent by week or month.

Special rates by month.

We allow children.

Come to 612 - 30th Street.
4 blocks south of hospital

COME TO

WEBB'S TRAILER COURT

1½ miles north of Santa Fe depot on Clairemont Road. New pavement. Modern bath house. Plenty of room.

### TRAILER FOR RENT L10

TRAILERS FOR RENT

$6.00 to $12.50 per Week

Completely Furnished

Furnished Apartments

$15.00 Per Week

CRESSWELL TRAILER CAMP

1901 19th Street

For Rent: Trailer house Air conditioned. Parking space. $4.50 per week. Adults only. Nice cool place... One-half mile west of Stinson's Camp Grounds and one block south. Ritchie's Trailer Camp on Avenue Z.

### MISC. FOR RENT L7

For Rent: Corner store building. 24'x50' 2110 Avenue S. See Roe at 2207 Avenue S. Phone 99.

# ALPHABET BUSINESS SERVICE

Who Sells What & Where Is He?

**ADVERTISING—OUTDOOR**

—See Quality Sign Co. 812 East Highway, for your outdoor advertising. Phone 1442.

**AIR CONDITIONING**

Expert Service on any Air Conditioning job. Certified Lennox Dealer Snyder Heating Co. Phone 745 2007 - 26th Street. Free Estimates.

—King and Brown, 1914 25th Street, offer the best in Frigidaire air conditioning. Phone 18.

—For Philco air conditioning see Roe Home and Auto Supply, Phone 99.

**AMBULANCE SERVICE**

—Bolger - Barnes Funeral Home offer fast, dependable ambulance service. Phone 84.

**AUTO-BODY REPAIRING**

—Allen Bros. and Willis have a complete body and paint shop, and garage service. East highway. Phone 1806.

—Bickerstaff Motor Co. offer complete service for any make car. Phone 1100.

**AUTOMOBILE DEALERS**

—Hewitts Used Cars, 2108 Ave. S, have just the car you have been looking for. Phone 892.

—Rollins Used Cars, just below 66 Cafe, have many new and used cars to choose from.

—Exell Motor Co. See their new used car lot. Call 968 for fast wrecker service.

**BUILDERS HARDWARE & MATERIAL**

—We have a complete line of lumber and building supplies. Wholesale and retail. Walter Hales Lumber and Supply. Phone 1231.

—Kenner Lumber Co. East Highway, can furnish your every building need. Phone 972.

—From foundation to paint Forrest Builders Supply Co. sells everything you need. Phone 82.

**BATTERIES**

—For best power performance for auto and farm, look to Reliable Batteries. Bill Ragsdale Tire Co. Phone 333.

**BUTANE**

—Call Scurry Butane Co. 234 for prompt gas delivery. Sales & Service. Domestic & Commercial. Appliances.

**CAFE**

—The Ranch House offers fine foods. American and Mexican dishes. East Highway.

**CONCRETE PRODUCTS**

—West Texas Concrete Products Inc. offer quality transit mixed concrete service. Phone 1840.

—E. L. Fikes can give you a good foundation, concrete work of any type, any size, any amount. Phone 404.

**ELECTRIC SERVICE**

—MOTORS: rewound-repaired. Quick dependable service on any size. Hill Electric Co. Phone 918.

**FLOWERS**

—Fresh flowers for all occasions. We telegraph flowers anywhere. Bells Flower Shop. Phone 350.

**FOOD LOCKERS**

—Jones Locker Plant, 2003 25th Street, will cut, wrap and quick freeze meat for your home locker.

**FURNITURE**

—Barrow Furniture Co. 2200 24th Street, feature Lee's Carpets and Ranch Oak furniture.

—You can save money at Carmichael Furniture Co. 904 26th Street. See the Norge range and refrigerator.

**GROCERS**

—The B & B Food Market will grant you credit. Out of the high rent district. 2112 Ave. S.

—The D & H Super Market have unexcelled quality food. Come by the friendly store. 1400 25th Street.

—The Whiteway Food Market offer free delivery. 3 blocks south of hospital. Phone 1943.

**HARDWARE**

—Come to Phillips Bros. Hardware. 2612 Ave. S, for anything in the hardware and Sporting Goods line.

**INSURANCE**

—Hugh Boren & Son are dependable and experienced. Insurance - Real Estate-Loans-Oil. Phone 196.

—If its Insurance, leave it to COX. W. Willis Cox Jr. Agency, Snyder Drug Bldg. Phone 1319.

—The Deffebach Agency can service any type of Insurance for you. Come in for advice. Phone 719.

—(Tony) Holcomb Insurance Agency phone 284, anticipate your insurance needs. Friendly service.

—The Snyder Insurance Agency, since 1922, have offered complete insurance protection. Call 24 or 48.

**JUNK**

—We will buy anything of metal. Scrap iron, dismantled machinery. Snyder Iron & Metal. Old Post road. Phone 1797.

Will buy old cars, scrap iron and all kinds of metal. Tom Umphres. Lubbock Highway. Phone 460-W

WANTED: Old coins to fill collection. Gold, silver, Copper, ect. Gay's Original 1912 - 25th Street.

# Petroleum Directory

POST HOLE DRILLING
Lightweight Portable Equipment

HAMILTON TOOL AND SERVICE CO.
Pipeline road crossings
Horizontal & Vertical Drilling

Phone 1800 — Day-Night

For Classified Phone 1234

Neal's Machine and Welding Shop

Commercial and Oil Field Welding
Phone 108 Day or Night

Insured

701 24th Street Snyder Texas

Motor Rewinding and Repairing
Magneto Sales and Repairing
Automotive-Starter-Generator Repairing

HILL ELECTRIC COMPANY

2806 25th Street Phone 918

GRAVES RADIATOR SHOP

All Types Radiator Service and Repair

Used Radiators Bought and Sold

2407 Avenue V Phone 1741

1105 Ave. T Phone 392

SNYDER RADIATOR SERVICE

Radiator for Oil Field and industrial Equipment, Passenger Cars and Trucks

Frank D. Stephenson
"The Radiator Man"
Snyder Texas

CLASSIFIED DISPLAY

JULY SPECIALS

These Cars Are Priced To Sell

1949 Studebaker Land Cruiser, Heater

1949 Chevrolet Convertible, R&H

1950 Champion Studebaker, R&H, OD.

One day service on most cars by factory trained mechanics. We guarantee our work.

PIERCE MOTOR COMPANY

"Your Studebaker Dealer"

2211 Ave. S Phone 1186

## CLASSIFIED RATES

| | |
|---|---|
| One day | .04 per word |
| Two days | .07 per word |
| Three days | .09 per word |
| Four days | .11 per word |
| Each day following | .01 increase |

15 word minimum rate

| | |
|---|---|
| Space ads | .34 per inch per insertion |

EARNED RATES

| | |
|---|---|
| Three days | .75 per inch per insertion |
| Five days and above | .70 per inch per insertion |

## REAL ESTATE — M

### HOUSES FOR SALE — M2

Two room house and lot. Furniture, butane tank, stove, irons, cheap. See owner at Chandler's Service Station.

For Sale: Five rooms and bath on corner lot. Immediate possession. Bargain. Phone 617 —J after 1:00 p.m.

3 Room house for sale, to be moved. Hardwood floors, cameron window units. Number 1 lumber. Price $1075. See owner at 18th and Avenue E. Phone 1220R.

FOR SALE

Six room house and two lots; hardwood floors and bath. City conveniences. $3,800.00 cash. See O. O. Dever, Sheriff's Office.

FOR SALE

By Owner

Six Room House. See at

2906 Avenue T.

Call 1465-M

HOMES OF DISTINCTION

Beautiful 3 bedroom homes on exclusive 20th Place Circle in restricted Parkway Addition. Stone trimmed homes with central heating, tile baths, on paved streets, curbs, gutters, and sidewalks.

Premium new 2 bedroom homes in East Snyder in good location near new grade school. These homes will finance on G. I. or F. H. A. loans. Call us at anytime to inspect any of these first class homes.

SCOTT & BROWNING BUILDING CO.

612 East Highway or
Towle Building
Phone 77 or 1425 or 1833-J.

For Sale—Equity in 5-room house close to school and bus line. all Mrs. Fred Caudle. Phone 10-J.

FIVE ROOM HOME

605 32nd Street
$6750.00
Fully Carpeted
Hotpoint Electric Kitchen
Lawn. Extra Lot
If Desired.
Must Sell

F. W. BERNSON
PHONE 120 OR 1974-J

For Sale: Recently refinished four room house. One block north of new grade school on Post Highway. $500.00 down Balance in small monthly payments. See Mrs. Martha Young.

Excellent Opportunity

960 acres cotton land. 3 irrigation wells, equipped. 600 acres in cotton. Should produce over 2 bales per acre. Price $250.00 per acre. ½ cash.

2,240 acres at $200.00 per acre. ½ cash. One half to cotton, balance ready for barley. 6 wells. Buyer gets ½ crops on each.

Other good agricultural investments. All mineral rights.

Dan Rogers, Broker
4500 North Central
Phoenix, Arizona

SAVE AGENTS COMMISSION

For sale by original owner, 5 room brick, 3½ years old. Two bedroom, perfect condition, good location, near schools, and shopping area. Gulistan renaissance carpeting, venetian blinds, drapes, curtains, mirrors, air conditioner goes with house. Original owner leaving City.

ABE KELNER
2510 - 33rd Street
Phone 5173 or 24552
Lubbock, Texas

### FARMS & RANCHES — M5

For Sale: Farms-ranches-stock farms Any size tracts from $10.00 per acre up. Write for list. E. B. Forrester Democrat Building. Durant Oklahoma.

15,000 ACRES

In Colorado, unimproved - ½ mineral - $5. A.
2000 A. Brown Co. Imp. - Part minerals - Good.
1200 A. Coryell Co. - Imp. - All minerals. $52.50 A.
381 A. Brown Co. - ½ royalty res. $47.50 A.
320 A. Mills Co. - Imp. - ½ royalty res. $65.00 A.
310 A. Erath Co. - Imp. All minerals - $65.00 A.

D. H. Harrison, Tel. 28159
Brownwood, Texas

EXCLUSIVE LISTING

On good farm, well located, close in to town, all modern conveniences. You have to see it to appreciate it.

Other listings on good ranches and some city property. Contact HASSIE PRICE at the

Fred C. Ohlenbusch Office
BLUE BONNET HOTEL BUILDING
DIAL 2254
SWEETWATER, TEXAS

### HOUSE MOVING

W. K. Bigham & Sons

House Moving
Anything up to 100 feet.
You are welcome to check our insurance.
133 Milburn Parkway Addition
Phone 1310, Snyder

RINGS ON THEIR FINGERS—Soviet women drill with hoops at a regional physical culture and sports parade in which 25,000 participated at the Dynamo Stadium in Lwow.

## Soldiers In Korea Will Feel Cheated With Appeasing Truce

By HAL BOYLE

NEW YORK, (AP) — A friend came to me and said:

"What interests me most about the proposed cease-fire in Korea isn't what the military leaders or world diplomats think about it.

"What about the individual American soldier? How does he feel about it? If we settle for a cease-fire, will he think the war in Korea was worthwhile? Or will he think he fought for nothing?"

It's a good point. No settlement will basically satisfy American troops if it belittles the blood they shed or the sacrifices they made in the bitter warfare in Korea. They weren't defeated on the hills, and certainly they wouldn't be happy to find they had been negotiated into defeat in the valleys.

SOLDIER HATES

The main thing a soldier hates, short of defeat itself, is to halt short of his goal. The taking of his assigned objective is the heart of his duty. And all successful warfare is based on the assumption that troops will take their objectives.

What were the objectives of the American troops in Korea? Their primary goal was to halt Communist aggression by counter force. Later, a secondary goal was added by the United Nations — the creation of a free, independent, United Korea.

The first soldiers who landed on the peninsula thought that stopping the little Red enemy would be easy. Some thought that all they had to do was stand on a hill and show the American uniform, and the North Koreans would turn tail.

GREATEST SHOCK

Instead, the American army got its greatest shock since Pearl Harbor. The Communists attacked with ferocity and skill.

But the wall of moving firepower they threw up time and again has thrown back the Chinese-Korean hordes and shattered them.

Who first cried "Uncle?" The Russians — for their dismayed Korean and Red Chinese buddies.

The American soldier has regained his old self-confidence, and now it is based on a solid pride in his performance.

Soldiers who fight long and well must come to believe that what they are fighting in is worthwhile. Most Americans in Korea came to feel that by their efforts there they were helping keep a greater war from America.

And today I think most of them will accept a fair and firm "cease fire" as a victory, and regret only the lost friends who cannot hear their country's verdict: "Well done."

## Weds Woman 37 Years Older

PHILADELPHIA, July 10. (AP)—A sprightly, whitehaired widow of 84 is the bride today of a long time friend 47 years her junior.

The former Mrs. Katherine Johnson Bruton, whose first husband died in 1937, was married Monday to 37-year-old Sidney Koch, a jeweler.

The two met shortly after the death of Bruton, a trust company executive. Koch was called in to help with settlement of the $74,194 estate.

"Five weeks later he asked me to go for an auto ride," the bride said. "I accepted and there began a long friendship."

It was strengthened during the war — Koch served in the European theater for five years — and afterward there were many dates for movies, concerts and drives, she related.

"He has been trying to get me to consent for the last eight years or so," she continued. "And about a year ago I said yes."

Remarked Koch: "She's very lovable and a good companion. I don't believe age and beauty are any criterion."

The couple is foregoing a honeymoon for the time being, owing to press of the groom's business.

Medicinal substances are frequently found in herbs, shrubs and trees, among them being arnica motana from the arnica root, strychose nux-vomica from nux vomica seeds, ginger from ginger rootstock, digitalis from foxglove leaves, belladonna from the deadly nightshade root.

### REAL ESTATE — M

Three choice residental lots, 505, 507 33rd Street and 603 - 32nd Street. Real bargain. Call Frank Bernson. 1974-J or 120.

FOR SALE

By Owner

Equity and easy payments.

Duplex — 3 lots
and 30 x 40 foot
warehouse.
Water Well.
512 14th Street

Renting for $225.00 per month.

Call 1078

HEART OF THE HILLS

Homes, Courts, Ranches, Homes and all kinds of Business.
Let us help you locate.

J. R. Smith Realty Co.

312 Sidney Baker St.
Phone 14
Kerrville, Texas

UNIFORMED ARTIST—Patrolman Joseph L. Curtis, 29, of New York City's police force, whose hobby is painting in water colors, studies some of his work in his Brooklyn home.

The Best Salesman

FINE PRINTING

Let your printing be your salesman . . . helping you to give the right impression. Phone 1964 for free estimates on quality printing.

TIMES PRINTING CO.
1907 - 25th Phone 1964

## Existing Problems Make Peace Treaty With Germany Doubtful

By JAMES MARLOW

WASHINGTON, July 10. (AP)—These are the extraordinary humpty-dumpty days when we have war without fighting and fighting without war.

For more than a year we've been fighting in Korea without calling it a war, officially.

For more than six years the fighting with Germany has been over, but we're still at war with her, officially.

President Truman Monday asked Congress, which declared war on Germany Dec. 11, 1941, now to declare it over.

The main reason is psychological: to boost German morale and link that country closer to us.

(Other nations allied with us in the war with Germany will do the same. Britain, New Zealand, and Australia ended their war with Germany Monday. Canada will do so shortly. The cabinet of France has approved the action, but its cabinet is due to resign soon.)

Since Germany is one of the main keys to the future of Europe, this country wants to keep the Germans on our side and out of the hands of the hungry Russians.

We have helped them economically, in rehabilitation, in getting trade going, and so on. Gradually, we've helped them move closer to more participation in the affairs of the rest of the world.

Although this country might like to sign a peace treaty, some of the problems seem far from ended.

For instance: How to make a peace treaty with all of the original Germany so long as the eastern part, occupied by the Russians, is linked with the Soviets while the western part is linked with us?

We might try some kind of treaty with that Western part which we occupy, but then do we pull our troops out, as we'd almost certainly have to?

If we did and left Western Germany unarmed and its new government unprotected, would the Communists try to overthrow it internally? Or would Germany become a new Korea, with the Communist-trained Germans of the East invading the Western part?

Anyway, it may be some time before Congress gets around to undeclaring the war. But if it does this strange paradox of war in our time will continue: We won't be at war with Germany but our troops will occupy it.

## FBI Enforces Ban On Slots

WASHINGTON, July 10. (AP)—An intensive enforcement campaign for the new law banning shipment of slot machines over states lines was disclosed today by the FBI.

Bureau Director J. Edgar Hoover said in a statement that 208 such machines have been seized and 15 persons arrested on charges of taking them across state lines.

He added that 40 other cases of alleged illegal transportation "are now under active investigation."

Hoover called on local law enforcement authorities throughout the country and "all public-spirited citizens" to report violations.

The FBI director said the principal seizure to date involved 199 slot machines alleged to have been shipped from Texas to De Quincy, La. One hundred sixty-eight of the machines were picked up in a warehouse in De Quincy and 31 others were seized while being unloaded from a truck there. Five persons were arrested in that case, including the alleged owner of the machines.

In another recent case, Hoover said, FBI agents observed "traveling slot machines" in operation, at a nickel and a quarter a throw, on a ferryboat plying the Mississippi River between Mississippi and Arkansas points.

The agents picked up the machines and served warrants on the ferry operator, the pilot, and three members of the crew.

Congress outlawed interstate transportation of the machines early this year as a part of the drive on organized gambling, exempting only those instances where the devices are going into a state authorizing their receipt. The prohibited transportation is punishable by fines up to $5,000 or prison terms of two years, or both.

## Lie Goes Home To Resume Vacation

NEW YORK, July 10. (AP)—United Nations Secretary General Trygve Lie left by plane for Norway Monday to resume a vacation with his family interrupted when Russia proposed a Korean cease-fire two weeks ago.

Lie told newsmen at the airport:

"I think I have done what I can at U. N. headquarters for the time being, and that my presence isn't so necessary as when I returned. However, I'll be in constant touch daily with the U. N. headquarters by telephone."

Plaster of Paris received its name because it was first manufactured in the neighborhood of the French capital.

A NEW LIFE AT 105—Mrs. Pauline Wilsdorf, 105, born in Poland, smokes at New York's International Airport after first plane ride. Said to be oldest DP to come to U. S., she will live on farm near Buffalo, N. Y., with son, his wife and daughter

The term "poultry" is used for domestic duck, fowl, turkeys, guinea fowl and geese; the word "game" for wild duck, partridges, grouse, pheasant, quail, deer and other edible wild birds and beasts.

Dr. W. W. Mikeska
DENTIST
X-RAY
Diamond 'M' Bldg.
909 25th
Phone 1722

SAWS FILED

All types of saws filed quickly on our precision Foley Automatic Filer. Your saws will cut faster, cleaner, truer. Old saws retoothed.

Lawnmowers SHARPENED

You'll save time and effort when your mower is sharpened on our Foley Lawn Mower Sharpener. All work guaranteed.

Lawn Mower Repairs
Singleton Saw Filing
Pick-Up and Delivery
1111 24th Phone 1988-W

It's Terrific!

You'll GASP with AMAZEMENT! at BENDIX WHITE MAGIC

See! See towels soiled with IODINE . . HAIR TONIC . . SOY SAUCE JAM . . CATSUP . . JELLY . . MOLASSES. SEE Bendix "White Magic" turn this same towel sparkling, spotless clean in FIVE SHORT MINUTES!

DEMONSTRATIONS
TUES. JULY 10 1951
WED. JULY 11, 1951
10:00 A. M., 2:00 P. M., 4:00 P. M., EACH DAY

FREE Plastic MAGIC CLOTHES DAMPENING BAG
Saves Time • Saves Labor
No Rolling • No Folding
(Regular $1.00 Value)

TO BENDIX OWNERS:
We invite all Bendix owners to come in and see this demonstration.

BENDIX Work-free Washer

Guaranteed by Good Housekeeping

Product of Bendix Home Appliances Division AVCO Manufacturing Corporation

WASHES automatically
RINSES automatically • DRAINS automatically
VACUUM DRYS automatically • SHUTS OFF automatically

NO INSTALLATION—USE IT ANYWHERE!

- Freedom from washday drudgery.
- Plumbing—set tubs—unnecessary.
- Cumbersome wringer eliminated.
- Clothes-twisting spinner discarded
- Bolting down dispensed with.
- Porcelain work top.
- Can be used anywhere.
- Equipped with casters for easy storage.

CLEAN? IT'S UNDERTOW AGITATOR WASHING!

Only $50.00 down!

Product of
BENDIX HOME APPLIANCES • DIVISION AVCO MANUFACTURING CORPORATION

ROE HOME & AUTO SUPPLY
2207 AVENUE S PHONE 99

*FORT WORTH STOCKYARD PENS FILLED*

These well-filled cattle pens at the Fort Worth stockyards looked like one of the biggest cattle runs of the year. They were in sharp contrast to empty lots of recent months. Hundreds of truckloads of stock rolled to market from drying grasslands for unloading and steady sales.

# U.S. Aid to Western Armies Must Continue, Connally Says

WASHINGTON, July 10. (AP)—Senator Connally (D-Tex) said today any successful cease-fire efforts in Korea must not retard the military buildup at home and in Western Europe.

Connally, who heads the Senate Foreign Relations Committee, endorsed President Truman's proposal Monday that Congress end the state of war with Western Germany. Other Senators said the move may speed German contributions to the North Atlantic defense force. No immediate Senate opposition appeared.

In the House, Rep. Javits (R-NY) urged that Congress go slow on the proposal until it is known to what extent Germany will cooperate militarily and politically with the free world. Rep. Mansfield (D-Mont) called Mr. Truman's proposal "a step in the right direction."

"I am in favor of continuing to buildup our defenses regardless of what happens in Korea," Connally told reporters.

He said, however, he would not be surprised if a Korean cease-fire — should it develop — is followed by demands in Congress for substantial cuts in the proposed $8.5 billion foreign aid program. The program would authorize a $6.3 billion military outlay, mostly for Western Europe.

There already have been proposals from both Democrats and Republicans for slashes of $2 billion or more in the overall total.

Connally indicated he will oppose vigorously a Republican suggestion that the program be spread over two years instead of the one proposed by the administration.

The Texas Senator said committee action on the President's proposal to end the state of war with Western Germany must await return of nine Senators now in Europe investigating the progress Gen. Dwight D. Eisenhower is making in assembling western defense forces.

Just as the Congress alone can declare war, its action is required to end a state of war.

## Germans Honor Airlift Dead

Berlin July 10—(AP)—Grateful West Berlin today immortalized 51 American and British fliers who gave their lives to the mighty airlift that broke the back of the Soviet blockade two years ago.

West German and Allied officials joined in the dedication of a memorial to the men who died in crashes during the 11-month siege in which the anti-Communist West Berliner was fed by air alone.

The 63-foot high stone statue, symbolizing the three 'air corridors' to Berlin used by the airlift was erected at the big American base at Tempelhof.

The city government provided more than $30,000 for the memorial designed from a contest-winning sketch submitted by Architect Eduard Ludwig.

Maj. Gen. William H. Tunner, United States Air Force specialist who commanded the Berlin airlift as well as the wartime supply line 'over the hump' in the China-Burma - India theatre returned here to take part in the ceremony.

John J. McCloy U.S. High commissioner also accepted the invitation of the West Berlin in Germany to participate. The airlift was conceived by McCloy's predecessor Gen. Lucius D. Clay in June, 1948 after the creeping Soviet blockade became a full-scale reality.

## Sugar Ray Is Favored Over British Champ

LONDON, July 10. (AP)—Sugar Ray Robinson puts his world middleweight title on the line tonight against the hardest puncher every developed in Britain, 23-year-old Randolph Turpin.

The chances are so strong that Robinson will keep the crown that if you back the champion you have to risk four bucks to win one.

If you like Turpin — most folks seem to feel he's a nice young-lad being tossed to a hungry tiger —you can get odds of 3 to 1.

Although the odds make it look like a one-sided battle, the match has attracted the paying public like mad. Promoter Jack Solomons sold out the 18,000-seat indoor Earl's court arena within 24 hours after the signing of the contracts.

The gross will run around $224,000, with Robinson getting about $84,000 — the biggest purse ever paid a fighter here.

Turpin is also getting his biggest purse since he turned pro in 1946, about $28,000.

Turpin has the physical equipment to pull an upset. He's eight years younger than Robinson. He is fast, strong as an ox, a natural middleweight without poundage worries and carries a knockout punch in both hands.

## 'Untimely' Death Of Outstanding Soviet Air Officer Announced

MOSCOW, July 10. (AP) — The Soviet government today announced the "untimely" death of air Lieut. Gen. Vasily G. Ryazanov, 52, an outstanding officer in the Red Air Force.

An official statement said Ryazanov's death occurred July 8. It gave no details beyond stating that it was "untimely."

His obituary, signed by a number of fellow officers, described him as an 'outstanding air commander. . . a flaming patriot of the Socialist motherland. . . a true son of the party of Lenin and Stalin.'

Ryazanov had joined the Red army in 1920 and came up through the ranks. He was one of the outstanding Soviet heroes of World War, serving in the Ukraine, on the Vistula River, in Poland, Silesia and at the capture of Berlin.

## Await Orders On Well In Central Dawson

Sunray Oil Corp. No. 1 A. A. Harris, wildcat in South-Central Dawson County, is shutdown for orders.

It tested two barrels of oil and some water in 24 hours on the [illegible] Spraberry section between 8,080 feet and 9,290 feet.

The project drilled to a bottom of 10,718 feet in lower Pennsylvanian lime and shale. That formation did not log any possibilities of production.

Operator plugged back to 8,170 feet and set casing at 8,085 feet, which is the top of the Spraberry pay.

Location is 660 feet from north and east lines of section 2, league 268, Moore County School Land survey. It is eight miles southeast of the one-well Manning-Huddle field, a small discovery from the Spraberry.

Lenda and Gail Norcross, daughters of Mr. and Mrs. L. T. Norcross, 903 Thirtieth Street, plan to leave Monday for camp at Buffalo Gap for a week.

Mrs. Ella Cooper, 3007 Avenue S, spent yesterday in Lubbock.

**Dr. John F. Blum**
OPTOMETRIST
NW. CORNER OF SQUARE
Most prescriptions filled the same day patient comes to office
Telephone 465 Snyder, Texas

**Dead or Crippled Animals Removed Free**
**Telephone 4123 Collect**
**SWEETWATER RENDERING CO.**
Sweetwater, Texas

# Appropriations Panel Slices Funds for Federal Agencies

WASHINGTON, June 10. (AP)—The House Appropriations Committee recommended today an 18 per cent cut in this year's funds for the State Department, but aimed none of the reduction directly at Secretary Acheson.

Republicans seeking to force Acheson's ouster withheld their fire until the bill financing his department reaches the House floor, probably early next week.

They did not offer in the committee a proposal to prohibit the use of any department funds to pay Acheson's salary during the fiscal year which started July 1. Such a ban probably will be offered during House debate, and Democratic leaders have conceded the vote will be close.

The committee recommended that the State Department be given $231,432,000 of the $283,686,476 President Truman requested. That would be a cut of $52,254,476.

This was a smaller percentage reduction than the committee applied to the 1952 budget of the Commerce Department whose funds, along with those of the Justice Department, [illegible] are carried in the same bill.

The Justice Department was allotted $181,667,000 of the $184,356,000 it requested, a cut of 1½ per cent.

The Commerce Department was given $612,698,000 of the $763,763,925 it wanted, a cut of 20 per cent.

The federal judiciary was cut from $26,489,740 to $25,918,115, a 2.2 per cent reduction.

The $1,051715115 total in the four-agency measure was $206-581026 less than the $1,258,296,141 the president requested. That is a reduction of about 16 per cent. The committee's action, of course, is subject to approval by the House and then the Senate.

Nowhere in a lengthy written report accompanying the bill did the committee refer directly to Acheson.

## Who Will Be Commissioner Still Mystery

DETROIT, July 10. (AP)—Baseball's big mystery continues to be: who will succeed A. B. Chandler as commissioner?

There was much informal discussion of the job as baseball men met here for the All-Star game, but a big league owner who declined use of his name said neither the American nor National League meeting took up the problem.

Chandler steps out July 15 following which the executive council will run the game. This is composed of Ford Frick, Naitonal League president; Will Harridge, American League president; Tom Yawkey, president of the Boston Red Sox, and Warren Giles, president of the Cincinnati Reds.

Although there have been no positive indications of sentiment yet, straws in the wind seem to indicate growing support for picking a baseball man rather than a National figure to head up the game.

The names most frequently heard in this connection are Frick, Giles, and George Tratuman, head of the minor leagues.

## Dewey Flies Over Battle

HIROSHIMA, Japan, July 10. (AP) —Gov. Thomas E. Dewey of New York flew back to Japan today from a visit to the Korean front lines.

He toured this city, levelled by an atomic bomb Aug. 6, 1945, but now virtually rebuilt.

Before leaving Korea, Dewey went to the front lines a second time. He flew over the east central front in a three-seat light observation plane, with Lt. Gen. Edward M. Almond, commander of the United States 10th corps.

The flight, at low altitude, took Dewey over the Hwachon Reservoir and then over the ridge-rimmed Punch Bowl area, 15 miles northwest of the reservoir.

From the air, Dewey could see the smoke of an Allied-Communist artillery duel. Part of the flight was over Red-held territory.

Dewey said he did not see any Red troops.

**MAYPOLE MAID—** Actress Maria Palmer models a maypole hat at a Hollywood charity dinner dance. Pink and black ribbons stream from maypole top over sides of brim.

Mr. and Mrs. Charles Cooper, 3007 Avenue S, have as guests Lynn and Larry Moglord, of Carrizo Springs, Tex.

Mr. and Mrs. Claude Thomas, of Grassland, visited in the home of Mr. and Mrs. Nolan von Roeder, 2811 Avenye Y, over the week end.

## Yoakum Wildcat Gets Salt Water In Test

Star Oil Co., No. 1-A Taylor heirs North-Central Yoakum County wildcat, nine miles northeast of Plains, is reported to be on a bottom of 12,505 feet in Devonian, and to be circulating while waiting on orders.

The prospector is reported by unofficial sources to have run a drillstem test to the total depth and to have recovered only salt water.

No other details regarding that test have been reported.

It is understood that the project will probably be plugged and abandoned. However, there is no official verification for the report.

## To Plug Martin Well

Wood River Oil & Refining Co. No. 1 G. B. McClain and W. O. Jones, wildcat in Central - East Martin County, is preparing to plug and abandon at total depth of 8,115 feet.

Operator took a two and one-half hour drillstem test from 8,000 feet to 8,115 feet. There was a weak blow of air to the surface for 30 minutes and then the blow died. Recovery was 62 feet of salt water and eight feet of drilling oil.

There were no shows of commercial production in any section drilled through.

Location was at the center of the northeast quarter of the northeast quarter of section 38-36,T-2-N-T&P. That made it 12 miles north of Stanton and two miles east of Lenorah.

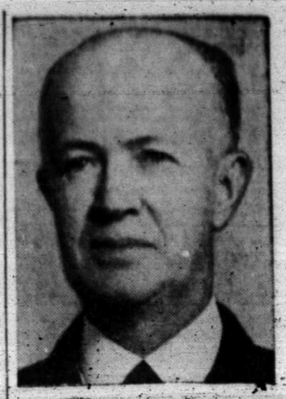

**COMMANDER** — Adm. Robert B. Carney, U. S. Navy (above), has been appointed Commander in Chief of the Allied Forces in Southern Europe by Gen. Dwight D. Eisenhower.

## Dead Engineer Brings Train Into Station

FRANKLIN, Ky., July 10. (AP) — A passenger train pulled into Franklin on schedule Monday night at 8:40. The engineer, U. G. Elrod, was dead at the controls.

J. W. Moyers of the Franklin train station said an unidentified fireman saw the engineer slump in his seat as the train aproached the city. The fireman applied the emergency brake and stoped the train.

Moyers said Elrod, about 60, of Bowling Green, Ky., apparently died of a heart attack.

As little as
**$14.66 Down**

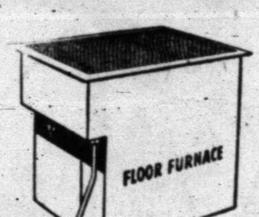


**in Summer Sale**

30 months to pay balance.
Payments as little as $5.05
in Lone Star Gas Company
great Summer Sale Floor
Furnaces. Vented to a flue
which reduces wall sweating.
Call Lone Star, today.

**Lone Star Gas Company**

**14 Million Buyers said "I'll take FRIGIDAIRE"**

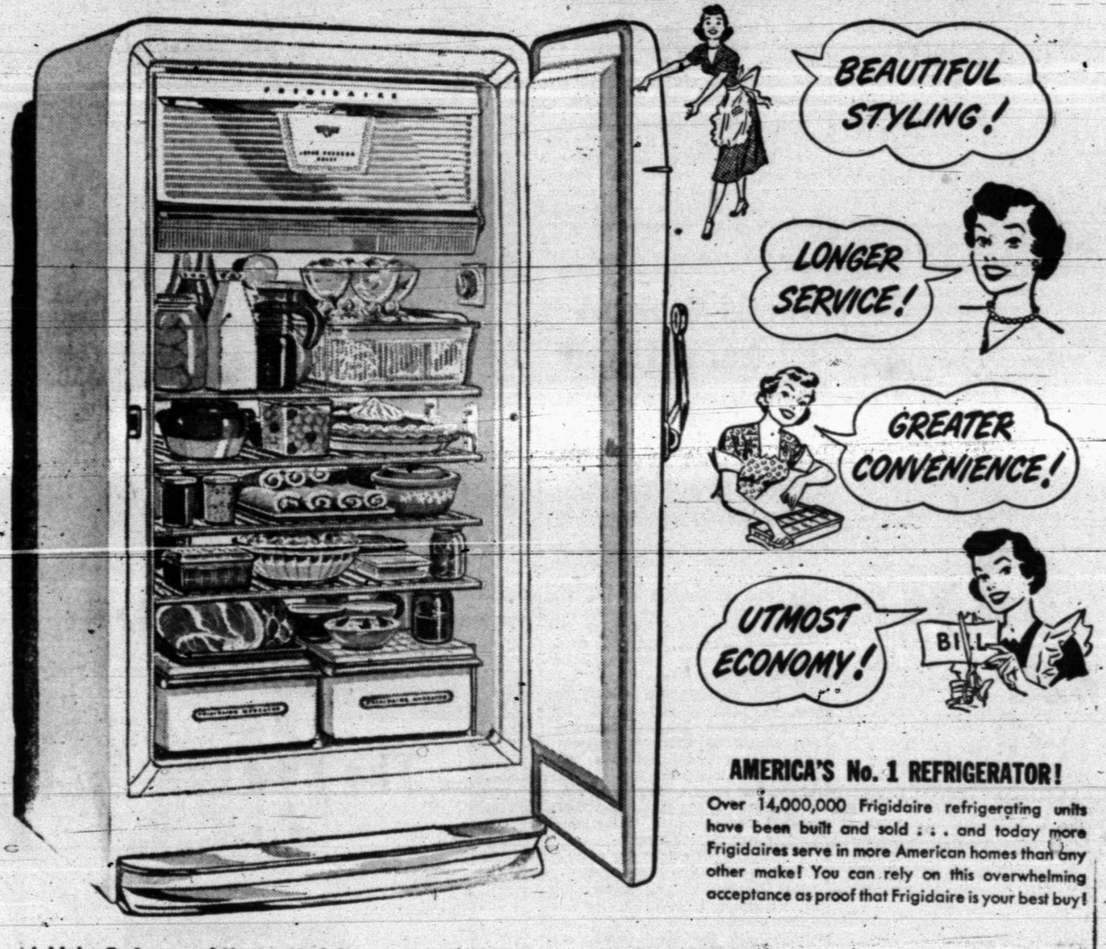


**AMERICA'S No. 1 REFRIGERATOR!**
Over 14,000,000 Frigidaire refrigerating units have been built and sold . . . and today more Frigidaires serve in more American homes than any other make! You can rely on this overwhelming acceptance as proof that Frigidaire is your best buy!

**Frigidaire De Luxe and Master Models** — come in 7 to 10-7/10 cu. ft. capacity, have full-width [illegible] Hydrators and aluminum shelves that [illegible]ust. De Luxe models have sliding shelves and handy Basket-Drawers for eggs, small items. Also see the beautiful 2-door Locker-Top Imperial model that holds up to 7 lbs. frozen food. Has exclusive Refrig-o-plate that defrosts itself!

Ask about our
**S.T.D.P. Purchase Plan**
Easy terms—up to 65 weeks to pay!
Buy a new Frigidaire for as little as
**$199.75**
A size, model and price just for you!

**Get the advantages that really count!**

**A Dependable Mechanism!** Only Frigidaire has the current-saving Meter-Miser. Delivers oceans of cold on a mere trickle of current. Protected for five years against service expense!

**Safe-Cold from Top to Bottom!** Frigidaire gives you an abundance of the right kind of cold to keep all kinds of foods safe and appetizingly fresh and delicious even in the hottest weather.

**Extra Roominess!** Up to 50% more storage space than old refrigerators of comparable size! And the space is adjustable, convenient, usable! There's a safe place for all foods!

**The Value Behind the Nameplate!** Experience in building more than 14 million refrigerating units is your best assurance of lasting economy, dependability, and value for your dollar!

**KING & BROWN**
SNYDER'S OLDEST APPLIANCE DEALER
1914 25th St. PHONE 18