SOUTHWEST MICRO PUBLISHING
2627 E. YANDELL
EL PASO, TX
79903

June 25, 1993
Vol. 44 No. 48
Snyder, Texas 79549
10 Pages, 50¢

West Texas Intermediate Crude $18.40

☆Home Of Rick Hall

FRIDAY
Snyder Daily News

Ask Us

Q—When will the Garden Club be judging residences for the Yard of the Month?

A—Judging will be held June 28-30. A list of judging criteria is on page 3 of today's SDN.

Local

DCOS

The Development Corporation of Snyder met Thursday to approve financial report.

Workshop

Snyder City Council will hold a budget workshop beginning at 8:30 a.m. Saturday at Martha Ann Woman's Club.

Ira Seniors

Ira seniors will hold a car wash and bake sale from 9 a.m. until 3 p.m. Saturday in the Wal-Mart parking lot.

Genealogy

Scurry County Genealogical Society will meet Tuesday at 7 p.m. in the county library.

Lodge #706

Scurry County Lodge #706 will be installing officers for the 1993-94 term on Friday at 7 p.m.

Sam E. Hilburn, P.G.M. of Masons in Texas, will be the speaker and installing officer. All Masons and their wives are invited and are asked to bring a dessert or ice cream for refreshments.

Summer school

The second semester of summer school for Snyder High School students begins Monday and will run through July 16. Math and English classes are available from 7:15 a.m. until 12:45 p.m.

Students should report Monday to the main office.

Students can also still take advantage of TAAS studies from 8-10 a.m. in English and 10:15-12:15 in math through July 16.

45 years

The headline of an article in Thursday's paper erroneously stated that Jimmy Don Ferguson, found guilty of possession of marijuana, was sentenced to 25 years. He was actually sentenced to 45 years, as was stated in the body of the article.

Weather

Snyder Temperatures: High Thursday, 93 degrees; low, 73 degrees; reading at 7 a.m. Friday, 73 degrees; no precipitation; total precipitation for 1993 to date, 9.41 inches.

Snyder Area Forecast: Tonight, mostly cloudy with a 20 percent chance of thunderstorms, mainly during the evening. Low near 70. Southeast wind 5-15 mph. Saturday, morning low clouds, becoming partly cloudy in the afternoon with a 20 percent chance of thunderstorms. High in the lower 90s. Southeast wind 10-20 mph.

Almanac: Sunset today, 8:52. Sunrise Saturday, 6:41. Of 175 days in 1993, the sun has shone 168 days in Snyder.

Senate approves Clinton's tax bill

Vice President Gore delivers tie-breaking vote

WASHINGTON (AP) — With Vice President Al Gore's tie-breaking vote, Democrats awarded President Clinton a crucial victory early today as they shoved a massive budget-cutting package carrying tax increases on the wealthy and cuts in Medicare through the Senate.

"Tonight, the Senate voted for growth over gridlock," Clinton said in a statement shortly after lawmakers — with Gore's decisive tally — approved the measure on a 50-49 roll call.

The plan, which Democrats said would trim half a trillion dollars from federal deficits over the next five years, is Clinton's most important legislative effort to date.

That made the political stakes sky-high for a new administration that has had a rocky start. White House officials said they were even prepared to bring Sen. Patty Murray, D-Wash., who was nearby recovering from surgery, to the chamber to cast a vote.

"I'll wager that this time next year, you're likely to see the individuals who had the courage to vote for this economic plan taking credit for the economy recovery," Gore predicted after the vote.

But Republicans scoffed that the legislation would hurt, not help, the economy because of excess taxes.

"This bill is not going to help the country," said Sen. Pete Domenici of New Mexico, ranking Republican on the Senate Budget Committee. "I believe it's going to cost us jobs."

All 43 voting Republicans opposed the measure, joined by six defecting Democrats: Sens. Richard Bryan of Nevada, Dennis DeConcini of Arizona, Bennett Johnston of Louisiana, Frank Lautenberg of New Jersey, Sam Nunn of Georgia and Richard Shelby of Alabama. Republican Sen. Arlen Specter of Pennsylvania also is recovering from surgery and did not vote.

It was the first time a vice president had broken a Senate tie vote in six years.

Despite their 56-44 Senate majority, Democrats had to labor to carry the day. It took a compromise with liberals to roll back $9 billion in Medicare cuts, and a busy day of phoning wavering senators by Clinton, to nail down the needed votes.

Final passage occurred after 3 a.m.

County may have to hire 4 new jailers

Scurry County is apparently faced with having to hire four more full-time jailers to comply with minimum standards, according to a jail inspection report filed Thursday by the Commission on Jail Standards.

The report will be presented to county commissioners during a 10 a.m. meeting Monday in the courthouse.

The report indicates that "an adequate number of corrections officers are not always available on each shift to perform all functions as required by jail standards."

The commission cited those functions as continuous monitoring of audible communications systems and life safety systems, adequate supervision of inmates on trusty work details, and a certified corrections officer to supervise inmate workers assigned to the kitchen.

The commission also noted that a female officer is not available on each shift to be present when a female inmate is processed into the jail.

Under the current setup, the jailer on duty will leave the control room to attend to a variety of duties. According to regulations, however, someone must be in the control room at all times.

Sheriff Keith Collier said the commission's report was not totally unexpected. "We've probably got the smallest staff of anybody in the country. They've allowed us to get by like this for a while. Now they're going to require us to have someone in the control room to monitor the inmates all the time."

Collier said all of the areas of noncompliance can be corrected by hiring four full-time women jailers.

"It will entail staffing another person each shift," he said.

"This is a mandated thing. We've got no choice in the matter. It looks like we're going to have to hire four women jailers," said

(see JAIL, page 8)

DOWN THE FAIRWAY — Snyder's Bryan Word watches his drive off the first tee of this morning's North Texas Junior PGA Golf Tournament at Snyder Country Club. Word, a member of the Snyder High School boys' golf team, was one of over 60 entrants in the local tourney. (SDN Staff Photo)

SISD board oks 8 new contracts

Snyder public schools trustees approved personnel recommendations and reviewed the Academic Excellence Report during their June meeting Thursday evening.

A scheduled executive session to consider a high school assistant principal was not held because the candidate decided to withdraw prior to the meeting, administrators said.

Trustees also approved budget amendments, bids, a depository contract, a food service contract and an outside auditor.

A request concerning a local policy involving grades on make-up work for students who have an unexcused absence was tabled.

Superintendent Dalton Moseley said the recent Academic Excellence Report is "something I feel like I can brag on."

The report is a compilation of annual data submitted to the state by SISD, as well as all other public school districts in Texas.

Moseley pointed out that Snyder ISD students scored above the state average in "every test given," and voiced his congratulations to students, teachers and parents.

"I don't think many schools for three years in a row have been above the state average, but we are," said Moseley.

"Growth was made by each of the special populations in nearly all areas," said Moseley. "I guess the most encouraging part of the report is that it indicates we are reaching the minority groups."

The superintendent said that despite the good overall report, "We have a long way to go in some areas. We are above the state average, but that's not good enough," he noted, citing low math scores, especially.

Margaret Presswood, director of curriculum and testing, was not in attendance Thursday, but will be presenting the material in more detail during a board workshop.

The board accepted resignations from Susan Edgin, TAAS math teacher at the high school; Michelle Burk, fifth grade teacher at Northeast Elementary; Ike Lewis, physical education teacher at Stanfield Elementary; and Ruth Fleer, elementary counselor.

Eight new staff members were hired by the board. They include David Trevey, assistant band director, junior high; Stanley Cozart, third grade, Central Elementary; Jenny Pinson, third grade, Central Elementary; and Teresa Madore, fifth grade, Northeast Elementary.

Others hired were Lisa Roemich, kindergarten, West Elementary; Diane Arnold, journalism, high school; Debbie Phillips, elementary counselor; and Jill Porter, physical education, Stanfield.

Given reassignments were Deborah Brunson, from leave of absence to elementary counselor, and Sandra Wright, from librarian at Stanfield, to librarian at the high school.

The board also granted a leave of absence to West Elementary sixth grade teacher Steve Tyler.

Trustees approved $132,517 in budget amendments, including $88,017 in payment to substitute teachers. Board members expressed concern over what they feel are too many absences by teachers, and discussed incentives to keep instructors in the classroom.

Supt. Moseley said he would work up a detailed study on substitute teaching and possible incen-

(see SISD, page 8)

July 3, 4 Showcase to feature prominent Scurry Countians

A Celebrity Showcase to honor some past and present Scurry Countians will be featured in the Dermott School as part of Snyder's Independence Day Celebration.

Exhibits for the Showcase are being prepared by Historic Scurry County, Inc., and the Scurry County Historical Commision. The Dermott school building and the Cornelius-Dodson House, both located on the Scurry County coliseum grounds, will be open from 1-4 p.m. on July 3 and 4.

Visitors will see a display of ladies' milinery in the house. Refreshments will be served in the school.

Special guests will include J. Merrill Kayser, retired educator turned author. He will be autographing copies of his book, Mule Tales, on July 3. A World War II pilot, Kayser taught at Snyder High School and Western Texas College before his retirement.

Exhibits in the showcase will feature information about Jerry Worsham, Deanie Francis Mills, Bill Atwood and Charles Anderson, all current Scurry County residents, and former residents Grant Teaff, Powers Boothe, Jane Gilmore Rushing, Brad Maule,

(see SHOWCASE, page 8)

Kelly AFB spared by 7-0 vote today

WASHINGTON (AP) — The Defense Base Closure and Realignment Commission today spared Kelly Air Force Base in Texas from its list of recommended closures.

The independent panel voted 7-0 to keep the San Antonio base open, shortly after voting unanimously to close Newark Air Force Base in Ohio.

The Texas and Ohio bases were among the five Air Logistic Centers nationwide being eyed by the commission for closure. Newark had been recommended for shutdown by the Pentagon, and the commission later added the four other logistics centers for review.

The commissioners' deliberations indicated their distaste to vote to shut Kelly or any of the three other large logistic centers: Tinker in Oklahoma, Robins in Georgia and McClellan in California.

"All of these bases are good depots," said Commissioner Rebecca Cox.

Texans went into today's vote confident that Kelly would be spared.

"I'm thrilled," said Sen. Kay Bailey Hutchison, R-Texas, who monitored the commission's deliberations. "I think Kelly came through on the merits."

"Really this victory was for Kelly, by Kelly," Mrs. Hutchison said.

Commission analysts repeatedly told the panel that the Air Force depot system, of which the logistics centers are a key component, has from 25 to 50 percent excess capacity.

The SDN Column

By Roy McQueen

The feller on Deep Creek says, "The best kind of pride is that which compels a person to do his best, even if nobody is looking."

Keeping tabs on our neighbors:

Carol Ann Whitmire, in the Quanah Tribune-Chief, printed a letter entitled, "Hillbilly Mom to Hillbilly Son."

Dear Son,

"I'm writing this slow because I know you can't read fast.

"We don't live where we did when you left. Your dad read in the paper where most accidents happen within 20 miles of home, so we moved. I won't be able to send you the address as the last family that lived here took the numbers with them for their next house, so they won't have to change their address.

"This place has a washing machine. The first day, I put four shirts in, pulled the chain and haven't seen 'em since. It rained twice this week, three days the first time and four days the second time.

"The coat you wanted me to send you, Aunt Sue said it would be too heavy to mail, so we cut off them heavy buttons and put them in the pockets.

"We got a bill from the funeral home, said if we didn't make the last payment on Grandma's funeral, up she comes. About your father. He has a lovely new job with 500 people under him, cutting grass at the cemetery.

"Your sister had a baby this morning. I haven't found out if it's a boy or girl, so I don't know if you're an aunt or uncle.

"Your uncle John fell in the whiskey vat. Some men tried to pull him out, but he fought them off, so he drowned. We had him cremated, and he burned for three days.

"Three of your friends went off the bridge in a pickup. One was driving and the other two were in the back. The driver managed to roll down his window and swim to safety. The other two drowned. They couldn't get the tailgate down.

"Not any more news, as not much has happened.

Love, Mom.

P.S. I was going to send you some money, but I forgot."

For Results Use Snyder Daily News Classified Ads 573-5486

MR. AND MISS FFA — Jennifer Trevey and Dell Blackwell, both Snyder FFA members, were recently elected to serve as Mr. and Miss FFA for Area II Association. They will represent the area at various functions and events promoting the organization. In July, they will attend the state FFA convention in Corpus Christi to compete against nine area winners for the state title. If elected, they will represent 50,000 Texas FFA members at statewide functions in 1993-94. Jennifer is the daughter of Mr. and Mrs. Ralph Trevey and Dell is the son of Mr. and Mrs. Darryl Blackwell. Both are 1993 graduates of Snyder High School (Contributed Photo)

Cinema I & II
1907 College
573-7619
DRAGON
THE BRUCE LEE STORY
THE LEGEND. PG-13
S/S/Wed. Matinee 2:00
7:00 9:30
S/ IVER
R
S/S/Wed. Matinee 2:15
7:15 9:30

FBI agent recants charges against estranged husband

WASHINGTON (AP) — Margo Bennett was a prosecutor's dream witness, a veteran FBI agent ready to testify in a fraud and theft case against her estranged husband. Until she began to speak.

"I'm not going to sit up here and perjure myself," she blurted out Thursday to a shocked courtroom. "Nobody has done anything wrong to my knowledge."

"Up until today, I have misled" the prosecutors, she added as lawyers and Judge Thomas Penfield Jackson listened in disbelief.

Within moments, Jackson had halted the trial of Gene Bennett — also an FBI agent — on charges of bilking the agency out of $17,430 in a sham real estate deal.

"Have you talked about this with your attorney," Jackson asked the witness, who just minutes earlier signed an order granting Mrs. Bennett immunity from prosecution.

"No," she replied. "This is the first time I've testified under oath and the threat of perjury."

"Well, I don't want to hear any more until you have conferred with your attorney," said Jackson, ordering a recess and excusing the jury for the day.

According to court documents, Mrs. Bennett went to the FBI's Office of Professional Responsibility immediately after her husband, an FBI agent since 1981 and now on administrative leave, filed a divorce suit Sept. 8. The divorce case, in which he is seeking custody of their two children, is pending in Manassas, Va.

Mrs. Bennett told the internal affairs agents her husband submitted a voucher in November 1987 seeking reimbursement for $17,430 in phony broker fees for the sale of their Atlanta area home after the couple was transferred to the FBI's Washington field office.

Based on her information, the Justice Department's Public Integrity Section obtained a grand jury indictment in March charging Gene Bennett and an Atlanta area couple, Jerry Lee and Brenda York, with conspiracy and theft of government property. Mrs. Bennett was named as an unindicted co-conspirator in the indictment.

"That Sept. 8, was the worst night of my entire life," she testified Thursday, explaining her lies to prosecutors the past 10 months. "My husband was threatening to take my children from me. I was exhausted. I was a mental basket case."

His attorneys, according to court papers, had planned to cross-examine her on his allegations in the divorce proceedings that she was involved in a homosexual relationship.

The criminal case against the Yorks, meanwhile, has been transferred to U.S. District Court in Atlanta.

York, who operates a used truck wholesale business and was convicted in 1979 for receiving stolen property, had been an informant for Gene Bennett in his work as an undercover agent, according to court papers. Subsequently, the Bennetts and Yorks became friends.

When the Bennetts learned in August 1986 they were likely to be transferred, according to the indictment, they filed papers indicating they had purchased a lakefront home from the Yorks in August 1986. Fourteen months later, they purportedly sold the home to Brenda York's sister.

The indictment alleged that all of the transactions were a sham aimed at allowing the Yorks and Bennetts to share the $17,430 FBI reimbursement for the phony broker fees.

DATE BOOK

June 25, 1993

Today is the 176th day of 1993 and the 5th day of summer.

TODAY'S HISTORY: On this day in 1991, the Yugoslavian republics of Croatia and Slovenia declared their independence, setting off a war that spread throughout the former Balkan nation.

TODAY'S BIRTHDAYS: Henry "Hap" Arnold (1886-1950), U.S. Army Air Force general; Sidney Lumet (1924-), director, is 69; June Lockhart (1925-), actress, is 68; Willis Reed (1942-), basketball star-coach-executive, is 51; Carly Simon (1945-), singer-songwriter, is 48; Phyllis George (1949-), sports broadcaster, is 44; George Michael (1963-), singer, is 30.

TODAY'S SPORTS: On this day in 1881, George Gore set a major-league baseball record by stealing seven bases in one game.

TODAY'S QUOTE: "You're so vain / You probably think this song is about you." — Carly Simon

TODAY'S WEATHER: On this day in 1987, Santiago, Chile, set its all-time maximum temperature for June (a winter month in South America) when the thermometer reached 80 degrees.

SOURCE: THE WEATHER CHANNEL®1993 Weather Guide Calendar; Accord Publishing, Ltd.

TODAY'S MOON: Day before first quarter (June 26).

TODAY'S BARB
BY PHIL PASTORET

Pioneering for our times: Driving with the window open because the air conditioner isn't working.

©1993, NEWSPAPER ENTERPRISE ASSN.

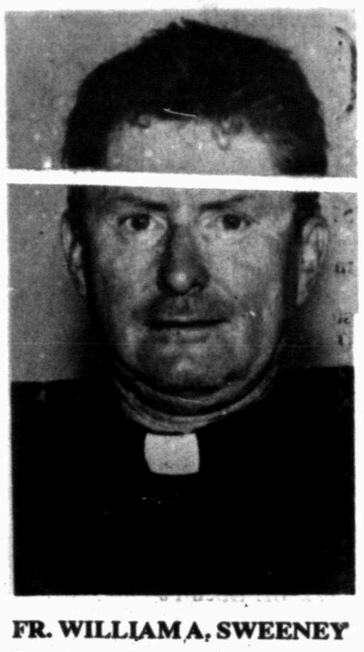

FR. WILLIAM A. SWEENEY

Fr. Sweeny appointed local pastor

Father William A. Sweeny, SAC, a Pallotine Father, has been named pastor of St. Elizabeth Catholic Church in Snyder and St. John's Catholic Church in Hermleigh.

He succeeds Fr. William Costigan who has been transferred to Granbury.

Sweeney is also the younger brother of Fr. Sean Sweeney, former pastor of both churches.

A native of Ireland, Sweeney was ordained on June 11, 1977. His assignments have included Middlesex, England in 1977; Dublin, Ireland, 1979-1983; England, 1983-1992; temporary pastoral minister St. Anthony in Brownfield, 1992; St. Pius X, O'Donnell and St. Jude 1992 until he was transferred to Snyder.

Sweeney taught Latin, English and history before entering the priesthood. He was ordained 13 years after his brother's ordination.

According to Sweeney, it was not unusual for both him and his brother to choose the priesthood because "most young men of our generation had at least considered the priesthood by the time we graduated from high school."

Sweeney said making the adjustment to the U.S. after serving many years in England was not difficult because "people everywhere are basically the same."

DAN MCBRIDE

Colonial Hill plans special patriotic event

Colonial Hill Baptist Church will present a special patriotic program at 6 p.m. Sunday, featuring Dan and Barbara McBride of Jacksonville.

McBride who has been called the "Will Rogers of the religious world" uses his satirical wit to help his listeners get a glimpse of their faults and foibles.

McBride, a native of Dallas, began singing professionally as a teen-ager. He is a graduate of Howard Payne University and Southwesten Baptist Seminary. He and his wife have five children: Michael, Nathan, Debbie, Becky and Susan.

Order stayed in Tilton lawsuit

DALLAS (AP) — Television evangelist Robert Tilton has won a legal battle, earning a stay of the order to turn over miscellaneous church documents to an attorney suing him.

C. Tony Wright, who represents Norma Smith of Dallas, said Thursday that he's waiting for 1 million to 3 million documents that are in a Tulsa, Okla., warehouse and a Dallas attorney's office. He had a signed order that the records were to be turned over by 4 p.m. Wednesday.

Warren graduates

ODESSA — Stephen Wayne Warren of Snyder recently graduated cum laude with a bachelor's degree in criminology from the Univeristy of Texas of the Permian Basin.

Warren was among 218 students at U.T. Permian Basin who received diplomas in May.

In 1958, President Richard M. Nixon was shoved, stoned, booed and spat upon by anti-American protestors in Lima, Peru.

THE SNYDER DAILY NEWS

Published each Sunday morning and each evening, except Saturday, by Snyder Publishing Co., Inc., 3600 College Ave., Snyder, Texas 79549.

Second Class postage paid at the post office at Snyder, Texas, Publication Number USPS611-520.

POSTMASTER send change of address to P.O. Box 949, Snyder, Texas 79550.

SUBSCRIPTION RATES: By carrier in Snyder, $6.05 per month.

By mail in Scurry and adjoining counties, one year $65.75, balance of Texas, and out of state $85.00.

Roy McQueen, Publisher
Bill McClellan, Managing Editor
MEMBER OF THE ASSOCIATED PRESS

The Associated Press is exclusively entitled to use for republication all news dispatches in this newspaper and also local news published for republication of special dispatches.

McD's
We're Here For Your Convenience
PHILLIPS 66
APF Ammonium Sulfate Fertilizer
21-0-0
50 lb. Bag
7.95
6 Pack
Coke
1.99
44 Oz.
Fountain Drink
79¢
Ice 98¢ Bag
3800 College Ave.
6 a.m. - 11 p.m. 7 Days a Week
Featuring:
SUPERCLEAN
Unleaded Gasolines

ISAAC NEWTON WAS WRONG.
NIKE
AIR-CUSHIONED FOR THE ADDED WEIGHT OF LANDING WITH THE RIM.
Color: Black/
Bright Concord/Aquatone
Sizes: 6 1/2 - 13
Youth Sizes: 3 1/2 - 6
Air Jordan®
Color: Black-White
White-Black-Blue
Sizes: 6 1/2 - 15
Air Force Max.™
WOOD'S FAMILY SHOES
8:30 a.m. - 6:00 p.m. Monday-Saturday
E. I-20 Colorado City 728-8638

PREVENTION
The Cheapest Insurance You Can Buy!
Protect Your Child Against
Life Threatening Illnesses
SPECIAL CLINIC
TUESDAY, JUNE 29, 1993
8:30-11:30 a.m., 1:30-4:00 p.m.
7:00-9:00 p.m.
SCURRY COUNTY HEALTH UNIT
911 26th Street
Make Scurry County Health Unit Your "Immunization Home"
Vaccinate Every Child by Two

Community Calendar

FRIDAY

[illegible] House; open by appointment; 573-9742 [illegible] 573-2763.

Al-Anon; Park Club in Winston Park, 37th and Ave M, 8 p.m. For more information call 573-1141, 573-2101, 573-8626, or 573-3956.

Scurry County Alcoholics Anonymous (closed); Park Club in Winston Park; For information, call 573-8626, 863-2348 or 573-1141. (Last Friday of the month is the birthday meeting); 8 p.m.

SATURDAY

- People Without Partners; Inadale Community Center; games of 42 and dominos; 6:30 p.m.

SUNDAY

- Scurry County Alcoholics Anonymous; Park Club in Winston Park; 10 a.m. For more information call 573-1141, 863-2348, 863-2349 or 573-8110.
- Scurry County Museum; Western Texas College; open from 1-4 p.m.
- ACBL Open Pairs Duplicate Bridge; Snyder Country Club; 1:30 p.m.

Yard of the Month criteria

Snyder Garden Club committee for the month of June will be viewing and selecting the Yard of the Month and Business of the Month on June 28-30.

In general, the area judging will take place is all residential and commercial property south of 37th Street within the city limits.

The following standards will be used:

I. First Impression 5%

II. Purpose 5%

III. Design 50%
— Includes suitability to site; space used well; circulation (pedestrian, vehicular, parking and additional-use factors); design principals and elements of design, originality and distinction; other qualities.

IV. Execution 23%
A. Construction features — walls, walks, pools, fountains, paved areas, structures, etc. (8 points)
B. Plant materials (15 points: selection 5 points, placement 5 points, condition 5 points).

V. Maintenance 12%
A. Awareness in design (4 points).
B. Degree and perfection (4 points).
C. Evidence of sustained maintenance (4 points).

VI. Final Impression 5%

Total Score 100%

Collider supporters assess vote damage

WASHINGTON (AP) — The resounding blow dealt to the superconducting super collider by the House does nothing to boost the giant science project's fortunes in the Senate, proponents say.

Just moments after the House voted 280-150 Thursday to terminate a project tagged by critics as "Jurassic pork" and "a boondoggle," supporters already were looking ahead to their next battleground: the Senate.

"I always anticipated that if we were going to save the super collider it would have to come in a conference after the Senate did it," President Clinton said after the vote. "So it's really up to the Senate now to decide on the super collider."

The $10 billion giant atom smasher under construction in Texas has been rescued by the Senate once before. Senators last year restored collider funding after a 232-181 House vote to pull the plug on the project.

But the 130-vote chasm separating House opponents and supporters sends the Senate a strong message that may be difficult to overcome, backers said Thursday.

"The House didn't give us a lot to build on," said Sen. Phil Gramm, R-Texas. "I don't think it's fatal obviously, in that we still have an opportunity to do in the Senate what we did last year. But it's disappointing."

Said Rep. Jim Chapman, a leader of the pro-collider forces, "The signal is sent in such a way that senators may say, 'Why should we pick a fight on an issue that the House feels so strongly about?'"

To improve the collider's chances of passage, Gramm said it was likely the vote would be delayed until after Labor Day. "Fortunately, we have the ability to control (the timing of the vote) and I think to a large extent we're going to bring it up when we feel it maximizes our chances of seeing it adopted," he said.

Texas' other senator, fellow Republican Kay Bailey Hutchison, said one problem is that "we've allowed the SSC to be put in the category of pork and it's not. It is the most important scientific research project going on in the world today."

The House largely turned a deaf ear to contentions that the collider is a key ingredient in U.S. efforts to maintain pre-eminence in science, to develop high-technology and to boost the economy.

Critics argued that the super collider is luxury science that's unaffordable, an argument that appeared to sway most of the 114 freshmen members swept into office in large part on their promises to reduce the deficit. Eighty-one of the freshmen members voted to ax the collider, while 30 supported it.

"Welcome to Jurassic pork," said newly-elected Rep. Sherrod Brown, D-Ohio. "Like the dinosaurs of old, the super collider is lumbering once again across the legislative landscape, searching, foraging, seeking more federal dollars for its survival."

Both sides agreed the deficit-cutting mood gripping the nation — and Congress — played a key role in the vote.

"Many new members of the House were elected promising their constituents to do everything they could do to cut spending," said Rep. Jim Slattery, D-Kan., who authored the amendment to kill the collider. "The people's House has gotten the word: 'Before you raise my taxes, cut spending.'"

Slattery suggested that lingering ill-feelings over Mrs. Hutchison's victory in the recent Texas Senate special election may have contributed to the collider's downfall. He cited her campaign comment of "It's the spending, stupid!" — which illustrated her belief that spending cuts and not tax hikes are the answer — as an example.

For Results Use Snyder Daily News Classified Ads 573-5486

Bridge By Phillip Alder

NORTH 6-25-93
♠ A 6 2
♥ 7 4
♦ 7 5 4
♣ A K Q 6 3

WEST
♠ J 9 7 3
♥ K 5
♦ A K Q 10 9
♣ 9 7

EAST
♠ 8
♥ J 10 9 8 6 3
♦ 8 6 3
♣ 8 5 2

SOUTH
♠ K Q 10 5 4
♥ A Q 2
♦ J 2
♣ J 10 4

Vulnerable: North-South
Dealer: North

South	West	North	East
		1 ♠	Pass
1 ♠	2 ♦	2 ♠	Pass
4 ♠	Pass	Pass	Pass

Opening lead: ♦ K

In fancy-dress costume

By Phillip Alder

Moviemakers use music to set the mood for a scene, and we respond accordingly. No one hearing tense, Jaws-like music expects Julie Andrews to burst through a door singing some cheerful tune. Only if the movie is by someone like Mel Brooks do we expect the unexpected.

In bridge, we know how to handle certain suit combinations. But occasionally a deal sneaks up and finds us unprepared. We do the instinctive thing and — if the Fates (suit breaks) are unkind — go down when an unconventional approach would have yielded a more profitable outcome.

How would you play today's spade combination in isolation? What about within the confines of this deal? West starts with three top diamonds against your four-spade contract.

South thought he saw 11 easy tricks: five spades, one heart and five clubs. And to try to accommodate jack-fourth of spades in the East hand, South ruffed the third diamond, cashed the spade king and played a spade to dummy's ace.

However, when *East* discarded on the second round of trumps, suddenly the contract perished. Whether South tried the heart finesse or played on clubs, he was down.

"Sorry, partner," said South. "I suppose I should have ducked the first trump to East."

"I don't think that's best," replied North. "Why not cash the K-Q of spades in your hand? If they break 3-2, draw the last trump and claim an overtrick. But if either opponent discards, play on clubs. The spade ace is the entry to the rest of dummy's clubs, and you win 10 tricks."

© 1993, NEWSPAPER ENTERPRISE ASSN.

Astro-Graph By Bernice Bede Osol

Your Birthday
Saturday, June 26, 1993

Conditions that have been restricting you should begin to dissipate very soon. Your new freedom and mobility will substantially enhance your possibility for success in several critical areas.

CANCER (June 21-July 22) Persons with whom you're involved will tolerate a lot of your shortcomings today, with the exception of selfishness. If you're too self-serving, it's an automatic turn-off. Know where to look for romance and you'll find it. The Astro-Graph Matchmaker instantly reveals which signs are romantically perfect for you. Mail $2 and a long, self-addressed, stamped envelope to Matchmaker, c/o this newspaper, P.O. Box 4465, New York, N.Y. 10163.

LEO (July 23-Aug. 22) Be wary of inclinations towards unrealistic thinking today. You could run the gambit from wishful expectations to a defeatist attitude.

VIRGO (Aug. 23-Sept. 22) Take with a grain of salt business proposals offered you by others today. The presenter's intentions might be honorable, but his/her deal could be flimsy.

LIBRA (Sept. 23-Oct. 23) The impression you'll make on others today will not be a good one if you're so self-absorbed in your own interests that you're oblivious to theirs.

SCORPIO (Oct. 24-Nov. 22) It's best to understate your accomplishment today than to have friends think you're exaggerating or being boastful. In fact, the less you say the better.

SAGITTARIUS (Nov. 23-Dec. 21) Just because you're able to afford something today, don't assume everyone else can as well. A sensitive friend won't react kindly if you call his/her lack to the attention of others.

CAPRICORN (Dec. 22-Jan. 19) Don't delegate your authority today to someone who might not have your best interest at heart. What is important to you might not be of significance to this person.

AQUARIUS (Jan. 20-Feb. 19) In order to get associates to help you today, you might make some rather lavish promises. Remember, others will take your commitments seriously, even if you don't.

PISCES (Feb. 20-March 20) If you cater to your extravagant whims today and spend more than you should, your day of reckoning might come about much sooner than you think.

ARIES (March 21-April 19) Be fair with the your family and loved ones today regarding your expectations of them. Unreasonable demands may be met with anger and resistances.

TAURUS (April 20-May 20) Criticizing another's behavior could backfire on you today. You might be the one branded the disruptive influence and shown the door.

GEMINI (May 21-June 20) Be extremely careful in both your business and personal financial affairs today. If you do things in a slipshod manner, there's a chance you might suffer a severe loss.

Revenge is sweet,
but this guy is sweeter.
HAPPY BIRTHDAY
to the best father
in the world!
I Love You, Daddy!!
Jaime

HAPPY
90Th
BIRTHDAY
R.A. "Romia"
Prince

RUSSET POTATOES
Great For Baking
10 Lb. Bag
99¢

Lawrence
HOMETOWN PROUD
IGA
4211 College
Circular Prices Good Thru Tuesday, June 29, 1993

SALE ON
SWIVEL AND GLIDER ROCKERS

SWIVEL ROCKERS
Large Selection of Styles and Colors
As Low As $298 For A Pair

GLIDER ROCKERS
Quality Hardwood Construction
As Low As $178 Each

SATURDAY ONLY
9:00 a.m. to 5:00 p.m.

Roe's
FURNITURE & APPLIANCES

4001 Highland
Shopping Center
573-3402

Terms Available

Free Delivery

THE BORN LOSER® by Art and Chip Sansom

FRANK & ERNEST® by Bob Thaves

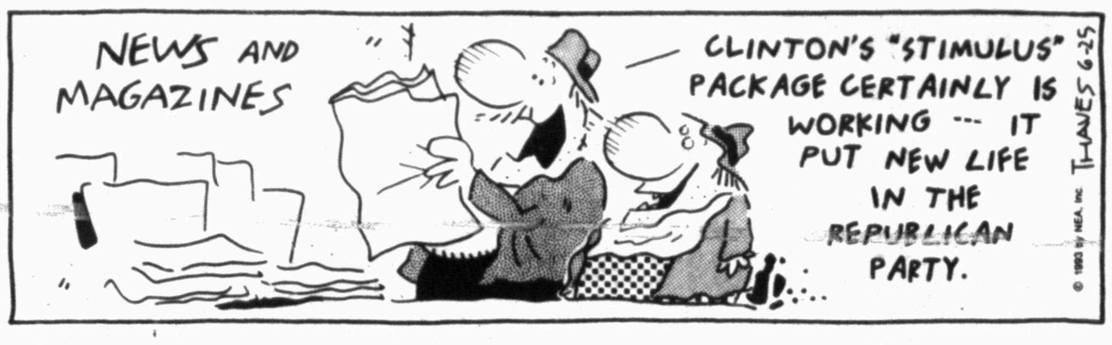

N & MEEK® by Howie Schneider

ARLO & JANIS® by Jimmy Johnson

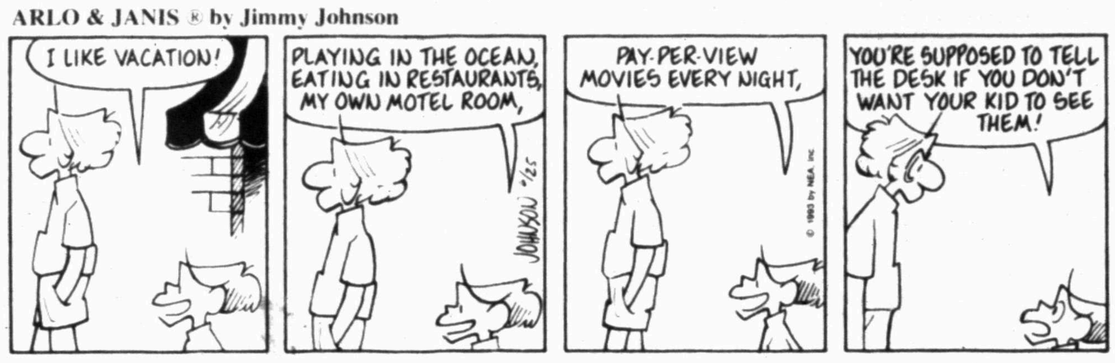

FLASH GORDON • By Don Barry

WINTHROP® by Dick Cavalli

Barney Google and Snuffy Smith • By Fred Lasswell

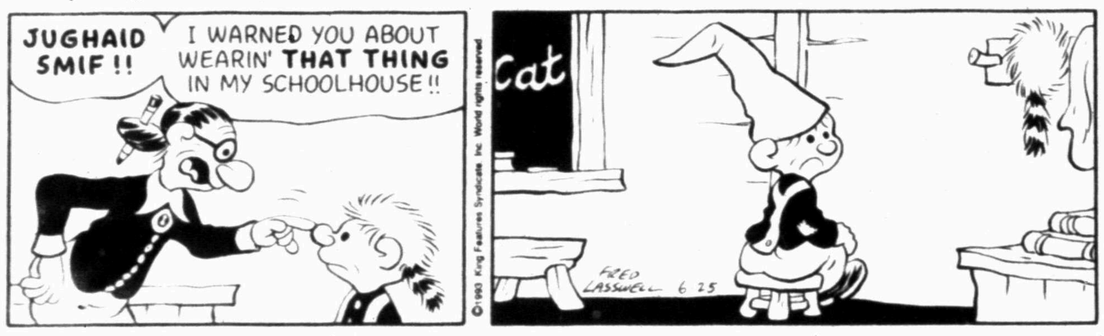

ROBOTMAN® by Jim Meddick

BLONDIE • by Dean Young and Stan Drake

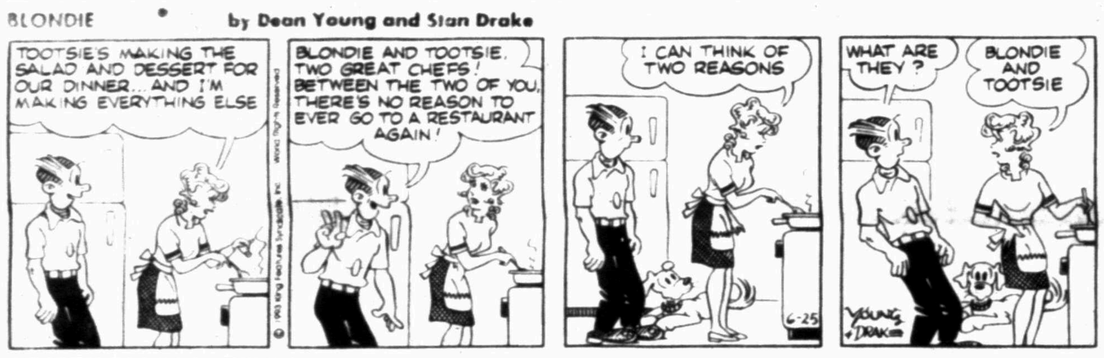

ALLEY OOP® by Dave Graue and Jack Bender

GRIZZWELLS® by Bill Schorr

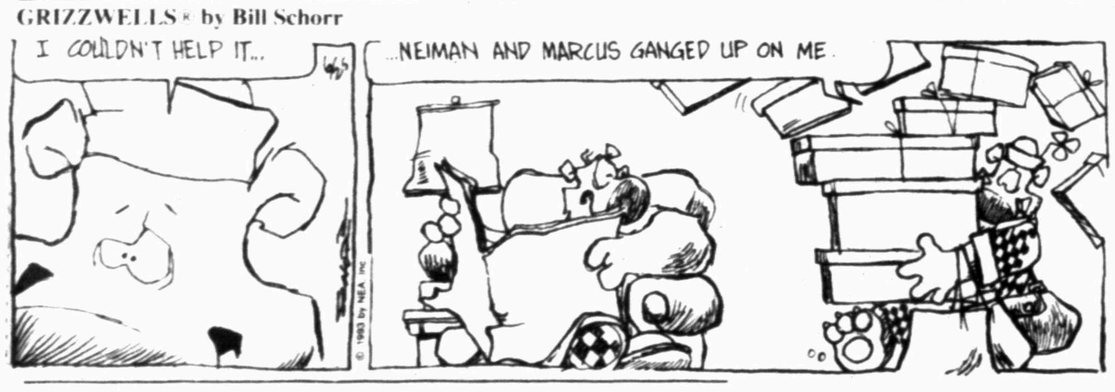

POP CULTURE™ by Steve McGarry

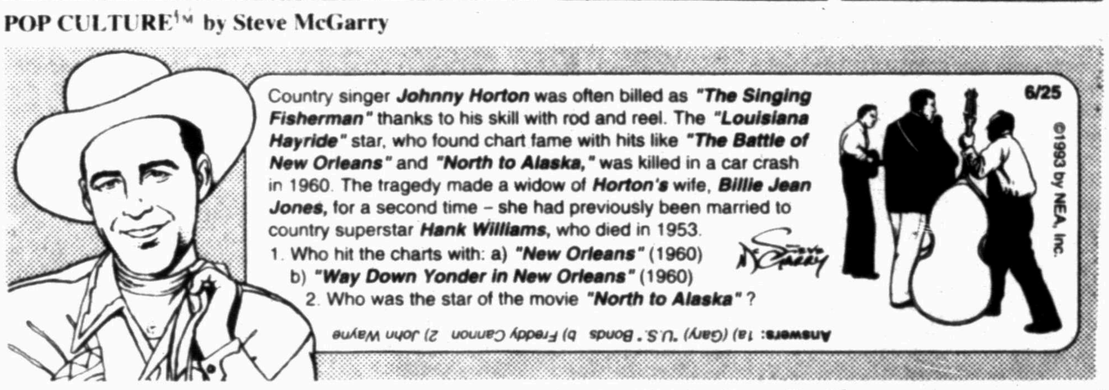

NEA Crossword Puzzle

ACROSS

1 Couple
4 Doll's House author
9 In — Mood
12 Above (poet.)
13 Shabby
14 Lubricate
15 Rise
17 Drove in a group
19 Detests
21 Aunt in Spain
22 Not that
24 Ordinance
26 Aleutian island
29 Person on horseback
31 — will be done
33 German for "one"
34 Alternative word
35 Bone
37 Peg — — Heart
39 College deg.
40 Light brown
42 Crude metal
44 Eagle's nest
46 Smoke and fog
48 Room in harem
50 District in Germany
51 Small bird
53 Downy duck
55 Excuses
58 Art gallery
61 Vintage car
62 Attempted
64 Drug agcy.
65 A metal
66 Fertile spots in desert
67 Hebrew letter

DOWN

1 — — fault (overmuch)
2 Film director — Craven
3 Tropical flower
4 Doesn't exist
5 Type of climbing pepper
6 Per —
7 Anglo-Saxon letter
8 Russian's "no"
9 As of now (2 wds.)
10 Hasten
11 Old age
16 Loom bar
18 Inlet
20 It follows Fri.
22 Jogs
23 Biblical king
25 Which person?
27 Leg bone
28 Auto racer Al —
30 — Grande
32 Entertainer — Sumac
36 Sibling of sis
38 Affirmations
41 Idea
43 Dutch town
45 Make less dense
47 Crane-arm part
49 Actress Anouk —
52 Former Yugoslavian leader
54 Clothes (sl.)
55 Painting and sculpture
56 Hawaiian garland
57 Mrs. in Madrid
59 Salad herb
60 Insane
63 Exists

Answer to Previous Puzzle

M	I	G		U	N	T	O		U	N	C	I
A	D	O		N	O	V	A		T	B	A	R
C	I	T	R	U	S		T	E	A		P	I
		T	E	M		B	E	G		B	O	S
U	L	E	X		B	I	S		P	E		
M	O	N		B	E	L		O	H	A	R	A
B	B		I	R	E	L	A	N	D		S	D
O	S	I	E	R		O	P	S		M	V	I
		S	R		A	W	E		R	A	P	T
B	I	T		D	E	Y		B	I	N		
L	O		B	I	D		I	R	O	N	I	C
U	T	E	S		E	V	O	E		E	R	R
R	A	R	A		S	A	N	D		D	A	Y

STUMPED? Call For Answers • Touch-tone or Rotary Phones 1-900-454-3535 ext. code 100 • 95¢ per minute

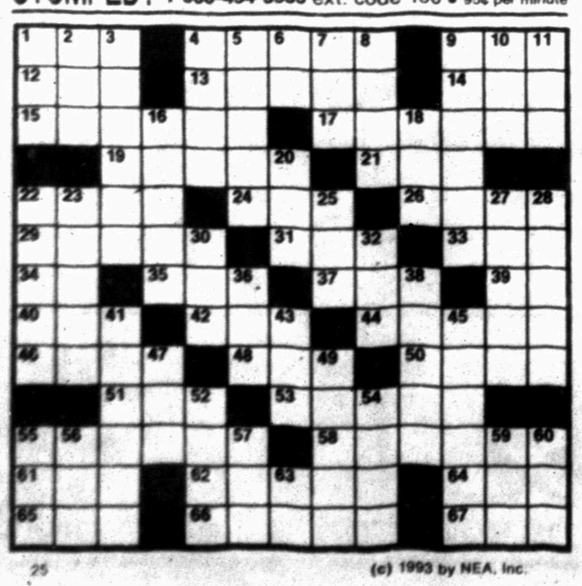

25 (c) 1993 by NEA, Inc.

KIT 'N' CARLYLE® by Larry Wright

LAFF-A-DAY

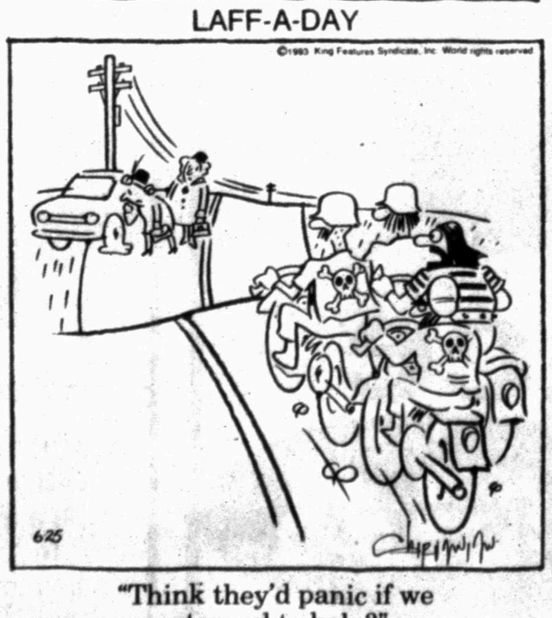

"Think they'd panic if we stopped to help?"

SNAFU® by Bruce Beattie

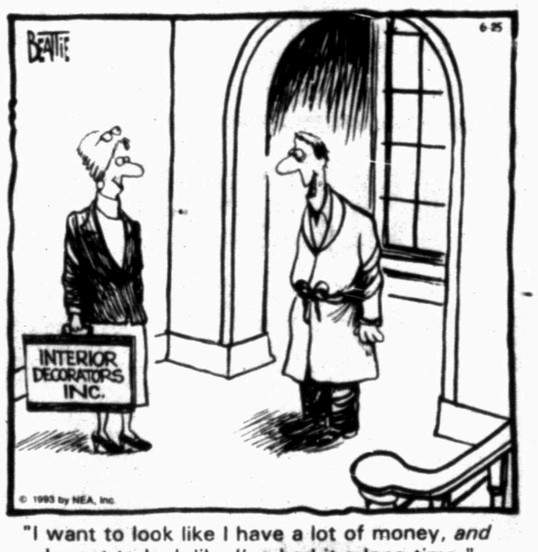

"I want to look like I have a lot of money, *and* I want to look like I've had it a long time."

DENNIS THE MENACE

"YOU'LL HAVE TO EXCUSE MY MOM. SHE DIDN'T HAVE HER NAP TODAY."

Owner predicts stars will be in NFL opener

AUSTIN (AP) — Dallas Cowboys owner Jerry Jones predicts quarterback Troy Aikman and running back Emmitt Smith will be playing in the team's season opener.

Aikman was operated on last week for a herniated disk, while contract talks with Smith are ongoing.

Smith, the Cowboys' leading rusher, will be signed and "playing in the first games we play," Jones said Thursday in a speech before about 350 people at a luncheon of the Greater Austin Sports Foundation.

"I think that you'll see Emmitt in for the first ball game," he said.

Jones said it wa. important for the Super Bowl champion Cowboys to maintain continuity, and avoid disputes that often befall clubs that have won titles. "We don't have any of that," he said.

He said he was also confident Aikman would be in the lineup for the Cowboys' opener Sept. 6 against the Washington Redskins.

Aikman's surgeon, Dr. Robert Watkins, has said that it will take the Super Bowl MVP about 12 weeks to recover. That would force Aikman to miss all of training camp and two regular-season games.

Aikman was expected to return to Dallas for a few days of rest before beginning rehabilitation in California on July 5. He plans to join the team shortly after the start of training camp and continue his rehabilitation.

The team starts its pre-season camp next month in Austin. Because of Aikman's injury, Jones said quarterback Hugh Millen, who played last season for the New England Patriots, and other prospects would probably get more playing time in camp.

Jones said the Cowboys have planned for injuries. "When one goes down, it cannot keep us from the Super Bowl," he said.

Wimbledon...

Sampras cruises past Black

WIMBLEDON, England (AP) — Top-seeded Pete Sampras became the first man to reach the round of 16 at Wimbledon by overpowering Byron Black in a quick third-round match today.

Black, a Zimbabwean who played at Southern California, fended off seven set points before yielding the first set, but then offered little resistance as Sampras won 6-4, 6-1, 6-1 in about an hour and a half.

Sampras' chief worry was a nosebleed in the middle of the second set, but he continued to dominate play after treatment.

In women's play, Yayuk Basuki of Indonesia upset 10th-seeded Magdalena Maleeva, the last survivor of the three highly ranked Bulgarian-born sisters. Basuki, a 6-4, 6-2 winner, also reached the fourth round here last year.

Moments earlier, Meredith McGrath, a qualifier from Midland, Mich., earned the distinction of becoming the first player into the fourth round, upsetting Shaun Stafford 6-1, 6-2.

McGrath, 22, is ranked 148th, compared to 58th for Stafford, and in six previous Grand Slams had won only one match, at Wimbledon in 1990.

The women's top seed, Steffi Graf, was to play later today against Canadian Helen Kelesi.

The second round concluded Thursday with dramatic, but sharply contrasting losses by Ivan Lendl and Britain's Chris Bailev.

Lendl slipped away from the Wimbledon grounds without meeting the press, his dogged quest for a title here once again ending in failure, and perhaps ending for good.

Britain's Chris Bailey, with a lifetime record of 14-29 and a No. 263 world ranking, walked off Centre Court to a tumultuous ovation Thursday after playing the match of his life.

He had just battled fifth-seeded Goran Ivanisevic through five sets of the most thrilling tennis so far in the tournament. The Croatian resorted to a daring second-serve ace to save a match point before prevailing 5-7, 7-6 (7-3), 6-7 (7-3), 6-4, 9-7.

"What can you say, apart from, 'Too good,'" Bailey said afterward. "I gave it everything I had and more, and in the end it wasn't good enough."

Lendl, 33, made his earliest exit from Wimbledon since a first-round loss in 1981. He didn't stay around to answer the inevitable questions about whether this would be his last try at the only Grand Slam tournament he's never won.

But Arnaud Boetsch, the 24-year-old Frenchman who beat him 4-6, 7-5, 6-3, 6-4, was willing to answer when asked if Lendl still had a shot at a Wimbledon title.

"The way he played, I don't think so," Boetsch said.

"I'm a bit sad. I like to watch all the players like Becker, like Lendl. ... I don't want them to leave."

Did he sense the poignancy while on court?

"No, I didn't have time to think about that," Boetsch said.

In addition to Lendl, 10th-seeded Andrei Medvedev was ousted Thursday. The top 10 women's seeds have reached the third round, and the top six men.

The two No. 1 seeds, Pete Sampras and Steffi Graf, appeared to have easy tasks today. Sampras was paired with Byron Black of Zimbabwe, ranked 108th in the world, and Graf faced Helen Kelesi of Canada, ranked 87th.

Ivanisevic had a rest day Friday. He will need it after two straight five-set matches.

"Everything is sore now," the Croatian left-hander said after outlasting Bailey. "But this shows me that it's never over. You can fight. ... I'll play all seven (matches) in five sets if I have to, just to win the tournament."

Bailey, 25, has been playing at Wimbledon since 1987, but won only two first-round matches against obscure opponents. This was his first time on Centre Court.

"To be able to perform like that is obviously very heartening for me," he said. "When I walked out there, it was great and everybody was cheering. It was just an unbelievable experience, and I want to do it next year."

He was still a bit stunned by Ivanisevic's match point-saving ace.

"I've never seen that before on second serve," he said. "That was hit or miss, and he made it."

Why take the risk, Ivanisevic was asked.

"Why not?" replied the Croatian. "I have to give it a try. I mean, if you hit a slow serve and he hits a great return, then you think, 'Why didn't I go for something big.'"

Edberg won his second-round match 6-3, 6-4, 6-4 Thursday over Amos Mansdorf of Israel, and the women's No. 2 seed, Martina Navratilova, stopped Rosalyn Nideffer of South Africa 6-0, 6-4.

Swindell gets win...

Houston blanks Dodgers, 1-0

LOS ANGELES (AP) — Greg Swindell ended a month of frustration with a big out and a big break.

The Houston left-hander won for the first time since May 23 with a solid 6 2-3 innings as the Astros beat the Los Angeles Dodgers 1-0 Thursday afternoon.

There obviously was little room for error, as Orel Hershiser went the distance and limited the Astros to a lone run on Andujar Cedeno's RBI single in the fourth inning.

That brief but decisive rally consisted of two-out singles by Chris Donnels, Scott Servais and Cedeno.

The Dodgers put together a two-out threat of their own in the fifth when Hershiser, Brett Butler and Jose Offerman singled to load the bases. But Swindell (6-7) got Eric Davis to ground into a forceout.

"I had been throwing pretty well my last four or five games and I thought it was just a matter of time until I had a game like this," said Swindell, who held the Dodgers to seven hits, with five strikeouts and one walk.

"I had just been throwing some bad pitches at inopportune times. But today I got into a jam and made a good pitch to Davis to get out of it. If he had gotten a hit, we would have lost."

The Dodgers threatened again in the seventh after Mike Sharperson reached on third baseman Donnels' throwing error.

One out later, Butler hit a sharp liner down the right-field line that bounced into the seats for a ground-rule double. Sharperson, who would have scored if the ball had remained in play, thus stopped at third. Brian Williams relieved Swindell and got Offerman to ground out and end the inning.

"When Orel is out there, you know you've got to work hard and get a few breaks," said Swindell, who had an 0-3 record in five starts since a 9-7 victory over San Diego.

"I got a big break when Butler's hit went into the stands."

Williams shut out the Dodgers for two innings, then Al Osuna got the final out for his second save.

Houston manager Art Howe, beaming after the game, said, "That was some kind of pitching. I guess that's obvious when you get one run and make that stand up. Greg was outstanding, then the relievers did a fine job.

"That was the kind of game we needed from our staff."

Hershiser (6-6) gave up eight hits, struck out four and walked two in his third complete game this season.

"I wasn't frustrated about losing the game," he said. "You have to go out there, do the best you can and take the results, win or lose.

"The best thing was that I kept the ball down and got an awful lot of ground balls. When they got hits, it was because I made mistakes and got the ball up in the strike zone."

Men's softball

Team	Record	
Fast Oil Change	14	2
Snyder Iron & Metal	13	3
E.D. Walton	11	5
West Texas State Bank	7	9
Bad Boys	2	14
Price Daniel Unit	1	15

Thursday's games

E.D. Walton 15, Bad Boys 10

Snyder Iron & Metal 16, Price Daniel Unit 3

Fast Oil Change 9, West Texas State Bank 2

Transactions

by The Associated Press

BASEBALL

American League

BALTIMORE ORIOLES—Activated Sherman Obando, outfielder, from the 15-day disabled list. Optioned Paul Carey, first baseman, to Rochester of the International League.

CALIFORNIA ANGELS—Placed Julio Valera, pitcher, on the 15-day disabled list. Recalled Mike Butcher, pitcher, from Vancouver of the Pacific Coast League.

SEATTLE MARINERS—Optioned Jim Converse, pitcher, to Calgary of the Pacific Coast League.

National League

FLORIDA MARLINS—Recalled Darrell Whitmore, outfielder, from Edmonton of the Pacific Coast League.

LOS ANGELES DODGERS—Fined Darryl Strawberry, outfielder, $19,230 for missing the start of a game.

ST. LOUIS CARDINALS—Signed Jeff Berblinger, second baseman, and assigned him to Glens Falls of the New York-Penn League.

SAN DIEGO PADRES—Traded Gary Sheffield, third baseman, and Rich Rodriguez, pitcher, to the Florida Marlins for Trevor Hoffman, Jose Martinez and Andres Berumen, pitchers. Assigned Martinez to Las Vegas of the Pacific Coast League and Berumen to Wichita of the Texas League. Recalled Frank Seminara and Tim Worrell, pitchers, from Las Vegas. Reassigned Tom Paskievitch, pitcher, from Rancho Cucamonga of the California League to Wichita.

BASKETBALL

National Basketball Association

PORTLAND TRAIL BLAZERS—Traded Kevin Duckworth, center, and future considerations to the Washington Bullets for Harvey Grant, forward.

WASHINGTON BULLETS—Renounced the rights to Ledell Eackles, guard.

FOOTBALL

National Football League

PHOENIX CARDINALS—Signed Will White, safety, to a two-year contract.

SAN FRANCISCO 49ERS—Signed Chris Dalman, guard-center.

For Results Use Snyder Daily News Classified Ads 573-5486

Baseball glance

By The Associated Press

All Times EDT

AMERICAN LEAGUE

East Division

	W	L	Pct.	GB
Detroit	43	28	.606	—
Toronto	44	29	.603	—
New York	42	31	.575	2
Baltimore	38	33	.535	5
Boston	33	38	.465	10
Milwaukee	30	40	.429	12½
Cleveland	30	42	.417	13½

West Division

	W	L	Pct.	GB
Chicago	37	32	.536	—
Kansas City	37	33	.529	½
California	36	34	.514	1½
Seattle	35	37	.486	3½
Texas	31	39	.443	6½
Minnesota	29	39	.426	7½
Oakland	29	39	.426	7½

Thursday's Games

Kansas City 7, California 1

Oakland 3, Seattle 2

Milwaukee 5, Cleveland 3

Toronto 7, New York 2

Baltimore 6, Detroit 2

Only games scheduled

Friday's Games

Kansas City (Gardner 4-4) at Cleveland (P.Abbott 0-1), 7:05 p.m.

New York (J.Abbott 4-7) at Baltimore (Valenzuela 2-7), 7:35 p.m.

Detroit (Wells 9-1) at Boston (Darwin 5-7), 7:35 p.m.

California (Springer 0-1) at Minnesota (Erickson 3-8), 8:05 p.m.

Seattle (Leary 5-3) at Chicago (Alvarez 7-2), 8:05 p.m.

Toronto (Stewart 3-2) at Milwaukee (Navarro 5-4), 8:05 p.m.

Oakland (Welch 5-6) at Texas (Leibrandt 7-4), 8:35 p.m.

Saturday's Games

Detroit (Doherty 7-2) at Boston (Viola 4-7), 1:05 p.m.

Seattle (Hanson 5-5) at Chicago (McDowell 11-4), 7:05 p.m.

Kansas City (Pichardo 4-4) at Cleveland (Kramer 3-2), 7:05 p.m.

New York (Wickman 8-0) at Baltimore (Moyer 3-3), 7:05 p.m.

Toronto (Guzman 6-1) at Milwaukee (Eldred 9-7), 8:05 p.m.

California (Finley 8-5) at Minnesota (Banks 5-3), 8:05 p.m.

Oakland (Darling 1-4) at Texas (K.Brown 5-6), 8:35 p.m.

Sunday's Games

Detroit at Boston, 1:05 p.m.

New York at Baltimore, 1:35 p.m.

Toronto at Milwaukee, 2:05 p.m.

California at Minnesota, 2:05 p.m.

Seattle at Chicago, 2:35 p.m.

Oakland at Texas, 8:05 p.m.

Kansas City at Cleveland, 8:05 p.m.

NATIONAL LEAGUE

East Division

	W	L	Pct.	GB
Philadelphia	50	21	.704	—
St. Louis	40	30	.571	9½
Montreal	38	33	.535	12
Pittsburgh	34	36	.486	15½
Chicago	33	36	.478	16
Florida	32	39	.451	18
New York	21	49	.300	28½

West Division

	W	L	Pct.	GB
San Francisco	49	24	.671	—
Atlanta	40	33	.548	9
Houston	37	33	.529	10½
Los Angeles	36	34	.514	11½
Cincinnati	34	39	.466	15
San Diego	28	44	.389	20½
Colorado	25	46	.352	23

Thursday's Games

Houston 1, Los Angeles 0

Cincinnati 6, San Diego 4

San Francisco 17, Colorado 2

Only games scheduled

Friday's Games

Montreal (Hill 6-1) at Florida (Armstrong 4-8), 7:35 p.m.

Philadelphia (Greene 9-1) at Pittsburgh (Neagle 2-2), 7:35 p.m.

St. Louis (Osborne 5-3) at New York (Saberhagen 3-6), 7:40 p.m.

Houston (Harnisch 6-4) at Atlanta (Avery 8-2), 7:40 p.m.

Cincinnati (Belcher 5-5) at San Diego (Whitehurst 2-3), 10:05 p.m.

Chicago (Guzman 6-6) at Los Angeles (Astacio 6-4), 10:35 p.m.

Colorado (Henry 2-6) at San Francisco (Hickerson 0-1), 10:35 p.m.

Saturday's Games

St. Louis (Tewksbury 7-6) at New York (Gooden 7-6), 1:40 p.m.

Colorado (Reynoso 4-3) at San Francisco (Wilson 5-3), 4:05 p.m.

Montreal (Bottenfield 1-4) at Florida (Hough 3-7), 7:05 p.m.

Philadelphia (Schilling 8-2) at Pittsburgh (Cooke 4-3), 7:05 p.m.

Houston (Portugal 5-3) at Atlanta (Glavine 9-3), 7:10 p.m.

Chicago (Castillo 2-5) at Los Angeles (R. Martinez 6-4), 10:05 p.m.

Cincinnati (Rijo 6-2) at San Diego (Brocail 1-3), 10:05 p.m.

Sunday's Games

Houston at Atlanta, 1:10 p.m.

Philadelphia at Pittsburgh, 1:35 p.m.

St. Louis at New York, 1:40 p.m.

Chicago at Los Angeles, 4:05 p.m.

Cincinnati at San Diego, 4:05 p.m.

Colorado at San Francisco, 4:05 p.m.

Montreal at Florida, 6:05 p.m.

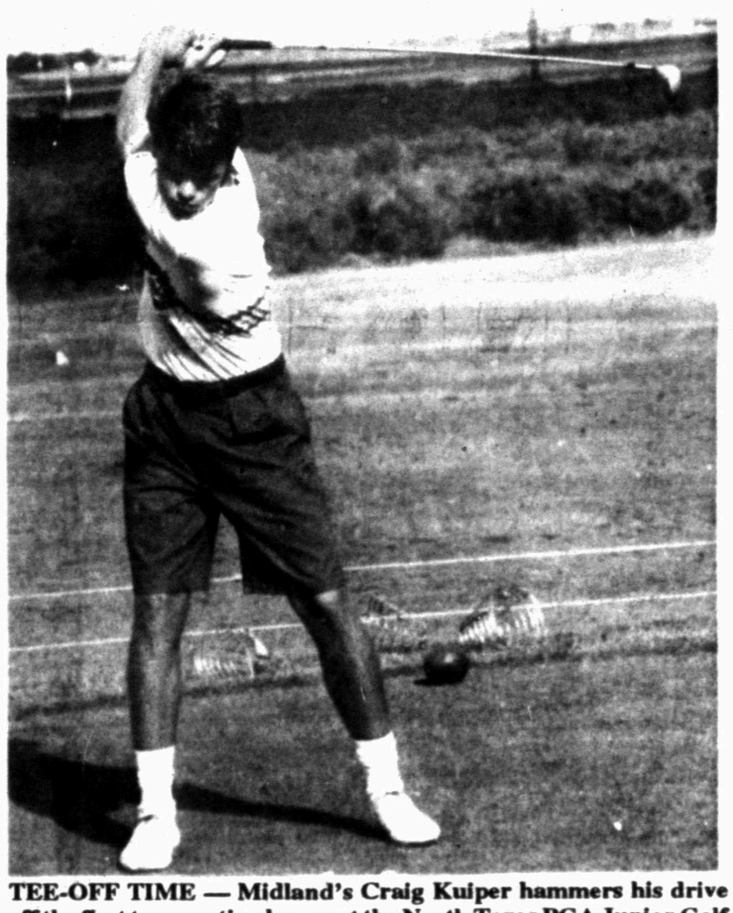

TEE-OFF TIME — Midland's Craig Kuiper hammers his drive off the first tee as action began at the North Texas PGA Junior Golf Tournament at Snyder Country Club this morning. Over 60 young golfers were entered in the tournament. (SDN Staff Photo)

Bowhunters cancel Sunday shoot

Snyder Bowhunters Association has canceled its regular monthly shoot, so that members can compete at this weekend's Robert Lee Invitational.

The local club was scheduled to host an outdoor shoot on Sunday.

The Robert Lee Invitational is a 2-day shoot, set for Saturday and Sunday. For more information, contact Malcolm Rainwater at 573-0657, Jerry Early at 573-1717, or Dale Byrd at 573-8088.

Youth baseball results

JUNIOR TEENAGE LEAGUE

Oilers 14, Dodgers 6

Patrick Jordan struck out 13 Dodgers and allowed just four hits in Thursday's Junior Teenage League victory.

Jordan got offensive support from Brock Gard, who slammed a double and a single, Bubba Hildebrand, who lifted three hits, and Chris Ramirez, Teddy Murray and Richard Canas, who punched two singles apiece. Beau McLeod, Eric Tovar, Michael Rangel and Jordan each chipped in a base hit.

The Dodgers were led by Jeff Hobbs, who drilled a pair of hits, and Ian Hobbs and Patrick Cumbie, with a single apiece.

Chris Hernandez was the losing pitcher.

FISH FRY
ALL YOU CAN EAT
Saturday, 6-8 p.m.
$4.50
Saturday Night
9:00-1:00
High Country
AMERICAN LEGION
1800 Ave R
Members & Guest

Dance To
Hard Country
Friday 9-12
VFW
Members & Guest

Multi-Mile
TIRES
Because So Much Is Riding On Your Pocketbook... Call Us For A Quote on Your Next Set of Tires!
McCORMICK MARKETING
2401 Ave. Q 573-6365

For Weathercenter It's
Snyder Area Weather Forecast
Use SDN's "Talking Newspaper"
Call
573-NEWS
ext. 491
John Robinson
Len Gilliard
KCBD 11

WOOD'S BOOTS
E. I-20 Colorado City
728-3722
WE HAVE
RED WING SHOES ®
OVER 125 SIZES AVAILABLE

2231 Steel Toe Super Sole 99.95
1104 Soft Toe Super Sole 89.95
1155 Soft Toe Outside Heel "Pecos" 104.95
2265 Steel Toe Outside Heel "Pecos" 109.95
2233 Steel Toe Lace Up Super Sole 89.95

Feeling great about

The Snyder Daily News

Classifieds

CLASSIFIED ADVERTISING
RATES & SCHEDULES
15 WORD MINIMUM

1 day per word	22¢
2 days per word	38¢
3 days per word	50¢
4 days per word	64¢
5 days per word	73¢
6th day	FREE
Legals, per word	21¢
Card of Thanks, per word	21¢
Card of Thanks, 2x2	$20.00

These rates for 15 word minimum, consecutive insertions only. All ads are cash unless customer has an established account with The Snyder Daily News.

The Publisher is not responsible for copy ommissions, typographical errors, or any unintentional error that may occur further than to correct it in the next issue after it is brought to his attention.

ERROR

The Snyder Daily News cannot be responsible for more than one incorrect insertion. Claims cannot be considered unless made within three days from date of first publication. No allowance can be made when errors do not materially affect the value of the advertisement.

All out of town orders must be accompanied by cash, check or money order. Deadline 4:00 p.m. Monday through Friday prior to any day of publication. Deadline Sunday & Monday, 4:00 p.m. Friday.

NO LIMIT — TO HOW FAST YOU CAN GET THINGS DONE IN THE CLASSIFIEDS — Snyder Daily News Classified Ads 573-5486

010 LEGAL NOTICES

INVITATION TO BID

The Rotan Independent School District will receive proposals from suppliers and subcontractors for labor and/or materials for a Field House and football field lighting on its campus in Rotan, Texas. Plans and specifications/information can be received by contacting Steve Warren, Athletic Director (915/735-2538 or 915/735-3041) or Dr. Nolan L. Kinsey, Superintendent (915/735-2332).

Bids will be received until 2:00 p.m. July 8, 1993 at which time bids will be opened in the Superintendent's office at 102 North McKinley Avenue, Rotan, Texas 79546. We reserve the right to reject any and/or all bids.

NOTICE TO BIDDERS

The Snyder Independent School District will accept sealed bids until Thursday, July 1, 1993 at 2:00 p.m. at the School Administration Building 2901 37th Street, Snyder, Texas 79549 for the purchase of Cafeteria Milk Products. Bid specefications may be obtained by calling Suzanne Doolittle at (915) 573-5401 or by writing to the address above. Envelopes shall be plainly marked: Bid No. 93-12. The Snyder Independent School District reserves the right to reject all proposals or bids, waive any and all technicalities and accept the proposal which will best meet the needs of the district.

NOTICE TO BIDDERS

The Snyder Independent School District will accept sealed bids until Thursday, July 1, 1993 at 2:15 p.m. at the School Administration Building 2901 37th Street, Snyder, Texas 79549 for the purchase of Bakery Products. Bid specifications may be obtained by calling Suzanne Doolittle at (915) 573-5401 or by writing to the address above. Envelopes shall be plainly marked: Bid No. 93-13. The Snyder Independent School District reserves the right to reject all proposals or bids, waive any and all technicalities and accept the proposal which will best meet the needs of the district.

NOTICE TO BIDDERS

The Snyder Independent School District will accept sealed bids until Thursday, July 1, 1993 at 2:30 p.m. at the School Administration Building 2901 37th Street, Snyder, Texas 79549 for the purchase of Cafeteria Food Items. Bid specifications may be obtained by calling Suzanne Doolittle at (915) 573-5401 or by writing to the address above. Envelopes shall be plainly marked: Bid No. 93-14. The Snyder Independent School District reserves the right to reject all proposals of bids, waive any and all technicalities and accept the proposal which will best meet the needs of the district.

Business Directory of Services

DAVIS CONSTRUCTION CO.
•Metal Buildings •Metal Roofs•Fencing
•Concrete Work •Septic Tank Installation
•24 Hour a Day Backhoe Service•Fully Insured
Barry Davis 573-2332
or 575-3846 (Mobile Phone)
Tommy Deloera 573-1534
or 575-3283 (Mobile Phone)

Bryant's Carpet Cleaning
Living Room $25
Bedrooms $20
Furniture Cleaning & Drying Wet Carpets
We Rent Carpet & Floor Dryers
573-2480 573-7500

TURFMASTER
Shredding & Garden Tilling
West Texas Grown Red Oaks
2 1/2" to 3" Caliper 10' to 12' Tall
$185 Planted - And Guaranteed
CALL AND PLACE ORDER
call Lane Bowers
915.573.1533

WHY THROW AWAY your small appliances and buy new ones? That's just what the Foreigners want you to do - that's the way they make more money. Why not see if you can have it repaired right here in Snyder at a reasonable price? Bring your small appliances to Milton Mapes for an estimate before you junk it and send more of your money abroad. Call 573-6269, 606 Coliseum Dr., 8:30-5:30 Mon.-Fri.

MADE IN U.S.A. MADE IN U.S.A.
Electrolux
Factory Authorized Sales & Service. For free home demonstration, bags or supplies call 573-6226 or 573-6269. Milton Mapes Free pickup & delivery on Tues. & Thurs., call and set time or come by 606 Coliseum Dr.. Located in building with Cooper Appliance AC & Heating - 30 years experience.
MADE IN U.S.A. MADE IN U.S.A.

CARDINAL BUILDERS SUPPLY
Metal Building Supplies
Metal Roofs, Metal Buildings, Fencing, Concrete Work, Steel-Vinyl Siding
Jimmy Hudgins 766-3517
Office 863-2725
John Green 573-3976
Gary Burt 573-1562
MADE IN U.S.A. MADE IN U.S.A.

Pairs, Springers & Calves. Buy Sell and Trade
573-9919, 573-7175
573-0344

Snyder Appliance Service
Service Snyder Area for 42 Years
Selling New Gibson Appliances
Repairs on all Makes & Models
Will Buy Your Used Appliances
CAP HERNANDEZ, OWNER
2415 College 573-4138

CONCRETE & SUCH CO.
Concrete Patios
Carports & Sidewalks
Brick & Block Work & Repair
Tile Work, Fencing, Carpentry
ALL TYPES OF BUILDING NEEDS
FULLY INSURED
John McKinney
573-0334 Mobile - 575-3287

Waterwell Services
Windmills & Domestic Pumps
Move, Repair, Replace
TOMMY MARRICLE 573-2493
BENNIE MARRICLE 573-8710
Before 8 a.m. & after 6 p.m.

CHICO & DAVID OLIVAREZ CONSTRUCTION
* All types of concrete work.
*Cellar *Basement *Curve Gutters
*Roofing *Metal Buildings
*Carpenter Work
-We Give Discounts-
34 Years Experience
Mobile Phone Call:
573-1191-02-227 or 573-5477

WOOLRIDGE & SON
PROFESSIONAL PAINTING
specializing in
*cedar & redwood oil treatment
*roofs *fences & decks
*plus all kinds of painting & wall papering
573-8015

EXPRESS
Carpet Cleaning
"Our Reputation Is Spotless"
All Types Carpet Cleaning, Installation and Repair"
24 Hr. Water Removal also
Deep Clean Auto & Home Upholstery
573-2661 573-0904

Paul Glover GLOVER TREE SERVICE
Year Round Service
TREES-tree surgery, cut downs, root feeding, major & minor pruning & shaping
GROUND MAINTENANCE-lawns, landscape, cleanup
HANDYMAN SERVICE-painting, repair, & many other services
FIREWOOD AVAILABLE
call for free estimate and bid on work to be done.
Call 915-573-3415

BROOKS CONSTRUCTION
For Your Building Needs
•New Construction •Add Ons •Kitchens
•Baths •Custom Cabinetry
•Counter Tops •Car Ports •Decks
25 Years Experience
573-0259 573-2389

Locally Owned & Operated
CANYON SERVICE COMPANY
1805 39th
Office - 573-5146 Home - 573-5937
ASPHALT MAINTENANCE, POT HOLES FILLED, CRACK SEALERS, SPRAY APPLICATION, SEAL COATING, STRIPING, WATER BLASTING
Pete & Marty Hammond - Owners

NOTICE TO BIDDERS

Western Texas College will be accepting bids on a gas fired water heater replacement until 10:00 a.m., July 12, 1993. Further information concerning the bid may be obtained by contacting the Business Office at Western Texas College, telephone 573-8511, ext. 307.

NOTICE TO BIDDERS

Western Texas College will be accepting bids for the printing of the general recruiting brochure and presentation folder until 10:00 a.m., July 12, 1993. Further information concerning the bid may be obtained by contacting the Business Office at Western Texas College, telephone 573-8511, ext. 307.

PUBLIC NOTICE

The Borden County Appraisal Review Board will begin its 1993 hearing on Appraisal Value at 10:00 a.m. Monday, June 28, 1993. Hearings will be held in the Borden County Courthouse, District Courtroom. For further information contact Borden County Appraisal District 806-756-4484.

020 ANNOUNCEMENTS

Dare To Compare Price And Quality: Manicures $8, Pedicures $15, fiberglass, silk or sculptured nails $25, fills $15. Satisfaction Guaranteed. For appointment call Vickie 573-2439.

SPECIAL:

Hair cut .... $6.00; Shampoo & Set .... $6.00; Perm .... $25.00. Call Jana at 573-3766. Pat Dennis Studio.

SPECIAL (HAIR CUTS $7). Also specials on all perms, spirals, colors, and sculptured nails. Call Erica 573-8552.

AIRLINE IT TO THE CLASSIFIEDS & THEY'RE BUZZIN' WITH ACTION

070 LOST & FOUND

LOST: Female, silver Chihuahua, white collar, "Ginger". 400 block 33rd. 573-7875 or 573-5351.

080 PERSONAL

WANTED: Companion for all expensed paid trip to Las Vegas. Male prefers slender female age 35 to 50. Reply to Box 949C, Snyder, Tx. 79549.

MISS YOUR PAPER?

Your Snyder Daily News should be delivered to you by 6:00 p.m. Monday through Saturday. Your Carrier strives to give Prompt Service, but should your paper be missing...

PLEASE CALL 573-5486

Before 6:30 p.m. Monday through Saturday

090 VEHICLES

Beautifully kept 1990 Ext.-cab Silverado Chevrolet ½ ton. Loaded, V-8, matching fiberglass shell. Priced under book. 573-1465.

Cash for your car or pickup. 573-7601.

FOR SALE: '74 VW Beetle, good condition, $2,000. 573-8401 or 573-7456.

FOR SALE: 1993 GMC SLE Ext. cab pickup, V-6, loaded, like new, 12,000 miles. Call 573-1302 after 5p.m.

FOR SALE: 1976 OLDS 98, 4 door, 65,000 miles, extra clean, $1750. Call 573-2709.

FOR SALE: 2 wheel pickup bed trailer $50; 1981 Cougar $250; 1983 Grand Marquis $1500, will take trade and payment. 2207 Ave. O, Snyder, Tx. Call 573-2430.

FOR SALE: '91 Firebird, 28,000 miles and B.B. Chevrolet performance parts. Call 573-2373 between 5 and 6 p.m.

1992 Ford Escort LX, 4 door, sedan, auto trans., excellent condition, 20,000 miles, up to 40 mpg, $7,000. 573-5785.

FOR SALE: 1979 Ford LTD, red, runs good, $425. Call Erika day or night 573-8552.

THE CLASSIFIEDS

110 MOTORCYCLES

FOR SALE: 2 '86 Susuki FA50 motorcycles, less than 300 miles each, $250 each. 573-8372.

1992 Harley Davidson Sportster, belt drive, excellent condition. 915-573-5116 after 6p.m.

140 BUSINESS OPPORTUNITY

LOCAL VENDING ROUTE: $1200 a week potential. Must sell. 1-800-653-VEND.

150 BUSINESS SERVICES

BOB'S UPHOLSTERY. Automotive, furniture, boat seats and covers. Bob and Linda (Sowell) Broker, 2434 Sunset, 573-0557.

FREE ESTIMATES! Acoustic ceilings, spanish drag texture, sheetrock repair, inside/outside painting. No job too small. Call Doug 573-8893. References at request.

GENERAL CONTRACTOR: Specialize in all types of Sheetrock Repair, Acoustic Ceilings, Sheetrock Finish & Texture. Also, Airless & Brush Painting. 15 Years Experience. Master Plumber & Electrician. Licensed & Bonded. All Types of Plumbing & Electrical. Call Pat at 520-2119 or Charles at 683-1033, leave message. (Midland).

LAMPS REPAIRED at NOLAN ELECTRIC 1010 25th St. Table, floor, touch and Halogen. 573-5117.

NEW HOME Sewing Machines. Quality Service All Machines. Stevens, 1101 James, Sweetwater, 1-235-2889.

152 STUDENT WORK

Are you a working lady in need of a babysitter? I will babysit for you seven days a week. 573-8791.

College Students seeking lawns to mow. Reasonable rates. Call 573-7834.

Complete lawn service at low prices. Call Dan at 573-9714.

SUMMER MOWING. Most lawns $12, mowing only. Catching $3 extra. Tommy Fields, 573-4118. All summer.

Superior Lawn Care: Any type lawn care available, 9 years experience. 573-8079 or 573-1310.

TASTY FISHING WORMS! $1.25 for a box of 14. Call anytime 573-1412 or 573-0633.

8 years experience. VACATION pet, lawn, house sitting. Quality lawn service. Free estimates. Jeff 573-3233.

Wash & vacuum vehicles after 12 noon. Call for appointment 573-3725 leave message or 573-3641 Cave.

160 EMPLOYMENT

BARBER NEEDED immediately, woman prefered, excellent salary. Call 573-9642 after 6 p.m.

COMPUTER OPERATORS

Earn up to $100 per day plus. Work without pressure using your computer skills. Call 1-800-695-2180.

EASY WORK! Excellent Pay! Assemble Products at Home. Call Toll Free 1-800-467-5566 ext. 7063.

IMMEDIATE OPENING: Trimming photographs without prior experience. Up to $350/week. Call now 1-800-685-9303.

LOSERS WANTED: Dr. approved, natural herbs, suppresses appetite, increases energy, speeds metabolism. Call Velda 573-2755.

L.V.N. needed for Home Health Agency. Excellent salary and benefits. Contact: Sandra Galyean, R.N., Director, Monday/Friday 8-5 at Mitchell County Home Health Agency (915) 728-2657 .

MAINTENANCE PERSON NEEDED: Experience in AC-heating, painting, electrical, plumbing. References required. 573-0879 for appointment.

METER READER: High School diploma or equivalent and motor cycle license required. Must be able to learn assigned routes, methods and procedures for reading meters accurately and the ability to accurately record these readings for billing. Must be able to operate a four wheel Honda and have some familiarity with 10 key pad. Apply at TEC, 1902 37th Street. Employer Paid Ad, EOE.

NEED ADDED INCOME? Need low cost insurance? Work full or part-time with Avon. Call 1-800-588-2866.

SEEKING friendly, caring, reliable RN for weekend relief. EOE. Please contact Marilyn Turnbow at Rotan Nursing Center. 915-735-2233.

The Fisher County Nursing Home in Rotan is accepting applications for the following positions: RN for the Director of nursing, RN for weekends, LVN 11-7 full-time, LVN 11-7 relief, Certified Nurses Aid. Competitive wages offered. Call Alice at 915-735-3291.

TYPIST. Earn up to $75 per day, no office experience required. Call anytime 1-800-964-3216.

The Coahoma ISD is accepting applications for the following position: Band Director. To apply please contact L.D. Monroe, Superintendent, P.O. Box 110, Coahoma, Texas 79511, (915)394-4290.

WANTED: Experienced pumper. Also wanted: Pulling Unit Operator , double pole rig experience preferred. Send detailed resume to P.O. Box 949A, Snyder, Tx. 79550.

Weekend RN position available at Snyder Nursing Center. For more information contact Margaret Bodet, 573-6332.

AIRLINE IT TO THE CLASSIFIEDS & THEY'RE BUZZIN' WITH ACTION

Win A FREE 1-Year Subscription to The Snyder Daily News

Persons Subscribing or Renewing Subscriptions for 6 Months or More during Each Month Are Eligible to Win A FREE 1-Year Subscription. Clip Coupon & Bring with Payment to the Snyder Daily News 3600 College Ave. or Mail to P.O. Box 949, Snyder, Texas 79549
Drawing Will Be Held the End of Each Month

Name _____
Address _____
City _____
State _____
Zip _____

By Carrier Or Mail In County:
1 Year: $65.75
6 Mos.: $34.00

By Mail Out of County
1 Year: $85.00
6 Mos.: $47.20

Feeling great about The Snyder Daily News Classifieds

161 POSITION WANTED

Sit with elderly individual or couple. Light house keeping, meal preparation & transportation. References furnished. Call Audine McCann at 573-2373.

180 INSTRUCTIONS

BASEBALL TUTOR: 5 yrs. college experience. Individual attention & flexible schedule. $5/day. Call Charles Bollinger 573-5734.

190 FINANCIAL

WANTED: 1000 New Customers. Loans up to $385, Phone applications welcome, credit starter loans available. Fast Friendly Service. Call 573-1761 or come by 2604 Ave. R, Snyder, Tx. 79549. At Security Finance We Like To Say Yes!

Classified Ads:
FAST
HIGHLY VISIBLE
DEPENDABLE

210 WOMAN'S COLUMN

Christian woman would like office or houses to clean. 573-7261.

DIET MAGIC All natural herbs. Lose for $30. Curbs appetite. Increases energy. Call Loy 573-6256.

PROFESSIONAL ALTERATIONS and sewing for Men and Women. Bernina Sewing Center, 2503 College, 573-0303.

220 FARMER'S COLUMN

FOR SALE: Peacock chicks. Big Spring 267-2143.

GREAT PYRENEES-Parents working goats in heavy coyote country. Performance-proven bloodline. 12 weeks old, three females, one male Will hold until working age. 915-735-2117.

REGISTERED LONGHORNS-Gentle, cake-trained, bred cows. Sears Ranch-bred. 915-735-2117.

240 SPORTING GOODS

FOR SALE: 1986 Easy Go golf cart, new batteries, good tires, seats redone. Call 573-4000 leave message on machine ask for Jimmy.

250 RECREATIONAL VEHICLES

1986 20' Alumna-lite travel trailer with Magic Chef appliances. Full length awning mounted 4000 watt Honda gena w/elec. start. Excellent condition 915-573-7418.

260 MERCHANDISE

ALPINE 6 disc changer 200, Alpine deck, alarm, pager, passive equalizer, 5 channel amp., (4) 4x6 speakers, 2 punch 15. 573-4823.

FINE FURNITURE - NO Particle Board, will last & last. Over 450 Clocks, New & Old and numerous Lamps, Phonograph Players, & Update Old Telephones to use today. We Repair & Refinish all of the above, New or Old. HOUSE OF ANTIEKS, 4008 College, 915-573-4422.

FOR SALE: 8'x10' skid mounted all steel building, good for storage, $1250. New steel belted Radial tires 4-215x15, 2-225x15, 2-205x15, $35 each. Faver Fina 3703 College Ave. Call 573-6968.

FIREWORKS UNLIMITED: Buy 1 Get 1 Free! Clairemont Hwy. (just past Midwestern Trucking), June 24-July 4. Low Prices!

FOR SALE: Kamp-King camper shell for LWB pickup. 573-8139.

FOR SALE: Dryer $25, carpet, bedspreads and draperies. Inquire at Great Western Motel.

FOR SALE: Computer roll top desk, like new, Riverside solid oak. 573-8034 or 573-1199.

FURNITURE SALE-Very good condition: Sofa and loveseat $225, coffee table $25, accent table $25, two large black naughahyde wingback chairs $75 each. Bookcase $30, hutch $20, pole lamp $10. Small pre-war, all wood bedroom set with new mattress and springs $250. Bar and bar chairs $65, cabinet zigzag sewing machine $45. Other miscellaneous items. 2215 42nd, Friday and Saturday Only.

FOR SALE: 3 chairs, table and Easy Glider. 510 28th St.

FOR SALE: Good used upright piano, $250. 573-8710 after 3 p.m.

FOR SALE: Waterbed $60. 573-3143.

Kenmore portable dishwasher 18" wide, great for small kitchen or apartment. Only used 6 months. Call 573-2015 after 5p.m.

NEW CRAFTSMAN ROUTER with table, bits and all accessories. Sacrifice for $200. 573-2735, 2215 42nd.

Southwest full size comforter, bed skirt, 2 standard pillow shams, 2 pr. cutains, see J.C. Penny's catalog pg. 1313, $125; southwest pictures, ergometer excercise bicycle, $50. 573-8449.

SUMMER SALE: Barbeque Time! LUNCH SPECIAL ONLY $3.29!! Reta's Cake Shop and Texas Bar-B-Q.

SIX FLAGS TICKETS!! Further discounts on 1-day tickets. Adults-$18.26; Children-$10.21; 2-day - $26.88; Season Pass-$37.66. Available at American State Bank while supplies last.

290 DOGS, PETS, ETC.

ALL BREEDS GROOMING. Collars, Leashes, Harnesses Hill's Science Diet Dog Food. Scurry County Vet Clinic, 573-1717.

FOR SALE: Miniature lop bunnies, $10. 573-6459.

GREAT PYRENEES-Parents working goats in heavy coyote country. Performance, proven bloodline. 12 weeks old, three females, one male. Will hold until working age. 915-735-2117.

CLASSIFIEDS EVERYBODY'S MARKETPLACE

310 GARAGE SALES

Association for Retarted Citizens of Scurry County are accepting donations of usable goods. Please call 573-4186, 573-5374 or 573-3729.

BIG GARAGE SALE
310 28th St.
Saturday 8-1
Clothes (mens, ladies and kids), ladies shirts, excerciser, 1 car seat.

3 FAMILY GARAGE SALE
3401 Ave. A
Saturday 9-?
Jet boat, household & misc. items.

3 FAMILY GARAGE SALE
1306 31st St.
Fri. & Sat. 8-12
Gas stove, microwave, furniture, heater furnace, clothes and more. Also free cups of coffee!

4-FAIMLY GARAGE SALE
Left at caution light at Union.
Saturday-All Day
Electric stove, twin headboard, twin boxsprings, king size mattress, dryer, exerciser, bicycle, clothes, lots of misc.

5 FAMILY GARAGE SALE
Saturday 8-2
Go out Lamesa Hwy. to Ponderosa Motel, turn right go to 3rd house on left.
Gas stove, refrigerator, pickup tool box, furniture, clothes, sheets, towels, bedspreads, lots of misc.

2 FAMILY GARAGE SALE
301 30th St.
Saturday 8:30-?
NO EARLY SALES
Dishes, clothes, toys and misc.

3 FAMILY YARD SALE
1411 20th St.
Saturday 8-3
Clothes (baby, toddler, junior and misses), plus sizes, dishwasher and much more.

2 FAMILY GARAGE SALE
Corner of 17th & Ave. M
Sat. & Sun.
Lots of childrens clothes, shoes, exercise bike, books, lots of misc.

SUPER GARAGE SALE
Trinity Methodist Church
(across from Cogdell Hosp.)
Saturday 8-3
Baby crib, high chairs, toys, band instruments, dishes, printer, furniture, jeans, childrens & adult clothes, exerciser and lots more.

GARAGE SALE
311 35th St.
Friday 1-6
Saturday 9-6

GARAGE SALE
1507 Augusta Dr.
Saturday 9-4
Glass top dining table w/4 chairs, clothes, lots of misc.

GARAGE SALE
4008 Eastridge
Fri. & Sat. 8-4
Gas dryer, microwave, toys, tools, phone computer, clothes (girls, mens, womens) and lots of misc.

GARAGE SALE
Saturday 7:30-12
Round Top Acres main entrance then follow signs.
(2) VCR's, barbeque grill, dishes, blender, mixer, toys & lots more.

GARAGE SALE
4012 Irving
Fri. & Sat.
Sheets, comforters, shorts, bathing suits, clothes & more.

GARAGE SALE
What Not Storage #F3
Saturday 9-2
Clothes, TV, full mattress & box spring and misc.

GARAGE SALE
1605 8th St.
Sat. & Sun. 9-5
Clothes (infant-adult), ladies evening dresses, waterbed, baby crib, shoes (all sizes). Female Chow puppy.

GARAGE SALE
West 30th barn on left side of road.
Saturday 8-2
Waterbeds, baby furniture, infant-adult clothes, barbeque pitts, rockwell saw, dishwasher.

GARAGE SALE
3306 Irving
Saturday 8-?
NO EARLY SALES
2 new patio unbrellas, lrg. size women's clothes, cookware, household items, left overs from moving from larger house. Lots of paperback books.

GARAGE SALE
1812 Ave. E
Saturday 7:30-?
Sunday 9-?
Clothes, dishes, shoes and lots more.

GARAGE SALE
2707 Ave. V
Saturday Only 9-4
Clothes, toys, books and misc.

GARAGE SALE
1810 Scott
Saturday 8-?
Everything Cheap!
Clothes (sml.-x-lrg.), sheets, furniture and misc.

INSIDE SALE
1912 Coleman Apt. #2
Sat. & Sun. 8-?
Lots of Everything

MOVING SALE
217 34th St.
Friday 5-9
Saturday 8-?
Furniture, clothing (all sizes). Come See!

GARAGE SALE
2905 Ave. Z
Saturday 7:30-5
Lots of misc.

GARAGE SALE
2801 Denison
Saturday Only 8-5
Antique desk, stereo, shelves, collectors toys & comics, books, clothes and more.

GARAGE SALE
3609 44th St.
Fri. & Sat.

FAITH BABTIST YOUTH GROUP GARAGE SALE
208 37th St.
Saturday 8-?
Lots of miscellaneous.

GARAGE SALE
Landes Storage
(Old Lubbock Hwy. across from Walton Construction)
Sat. & Sun. 9-5
Sell everything as is!

GARAGE SALE
2509 29th St.
Saturday 8-12
NO EARLY BIRDS!
Lots of everything!

GARAGE SALE
3204 42nd St.
Saturday 8:30-12
Household items & lots of clothes.

GARAGE SALE
2411 W. 25th
Saturday
Furniture, tools, glassware, radial arm saw & much more.

GARAGE SALE
3400 Jacksboro
Saturday

GARAGE SALE
2803 47th St.
Saturday 8-2
Antique baby bed, furniture, clothes, toys, bedding (all sizes), lots more.

GARAGE SALE
2212 41st St.
Saturday 8-1
Cement mixer (good condition), scooter, childs 4x4 jeep, XL mens, med. women's & childrens clothes, toys, odds & ends.

SUPER BIG GARAGE SALE
2215 42nd St.
Saturday 8-6
Halfprice 6-7
Drop-in electric range top, lamps, RV car tow, elec. typewriter, linens, kitchenware, elec. ice cream freezer, tools, sewing needs, kirby vacuum, games, paperbacks. Much, much more.

YARD SALE
2707 Ave. T
Fri. & Sat. 9-?
3 door Chiffrobe, boat and trolling motor, upright freezer, Lot for sale or trade.

GARAGE SALE
1903 Ave. E
Saturday Only 8-?
Household items, odds & ends, furniture and clothes.

STORAGE BLDG. SALE
City Storage #3
(behind Whataburger)
Saturday 8-2
Baby girls clothes (0-tod.), clothes (boys, girls all sizes, women & mens), baby bed, organ and misc.

DEADLINE IT TO THE CLASSIFIEDS & THEY'RE 'BUZZIN' WITH ACTION

315 WANT TO BUY

WANT TO BUY: 3 & 4 wheelers, go-carts and motorcycles in any condition. 573-9595.

320 RENT OR LEASE

FOR RENT: Mobile home lots 75x135 in Ira school district. 573-8647 or 573-6031.

FOR RENT OR LEASE: 3 bedroom, 2 bath, 2 car garage, fireplace, 1,800 sq. ft., fenced yard, very nice. 573-3606.

KEY MOBILE HOME PARK on West 37th. Large Lots. NOW LOCALLY OWNED. 573-2149.

1500 SF Shop-Office with upstairs 1 bedroom apartment, $325/month. 573-1956, 573-2442 or 573-5627.

325 APARTMENTS FOR RENT

2 BEDROOM, upstairs or downstairs, furnished or unfurnished. Bills paid or you pay bills. Price depends on if you pay bills or not. Call 573-1439 or come by 1901 Coleman #1.

Looking to Move Up?
Look to
Western Crest Apartments
We Have It All: Come and See!
•2 Bedrooms
•Washer/Dryer Connections
•Covered Parking •Swimming Pool
•Playground •Club House
•Ice Makers •Beautiful Landscape
Call 573-1488 or Come by
3901 Ave. O, Off 37th Street

Windridge Village Apts.
*Large 1 & 2 Bedroom
*G.E. Appliances
*Frost-free Refrigerator
*Swimming Pool
*Laundry Facilities
573-0879
5400 College Ave.

EASTRIDGE APARTMENTS
One Bedroom
From $193 to $204
Two Bedroom
From $232 to $248
MOVE IN NOW!!!
Designer decorated, energy efficient with modern appliances, central heat and air. Laundry, large play area. Conveniently located near schools, churches, shopping. Resident Mgr.
Family Living At Its Best, In A Quiet Neighborhood
Come By 100 37th Street or Call 573-5261
Equal Housing Opportunity

330 HOUSES FOR RENT

FOR RENT: Small 2 bedroom house. 250/month + deposit, 2505 31st. St. References. 573-2909.

Brick 2-1-2, large living area, fireplace, CH/A, perfect location, Towle Park. 573-0498 or 573-3449.

FOR RENT: 3 bedroom, 1 bath, 2900 42nd St., $350/month. 573-2649 before 6 p.m.

FOR RENT: 1809 39th 4 bedroom, 2 bath, $475/month. 573-6193 or 573-3703.

FOR RENT: 1 bedroom, $50/deposit, $140/month. 2608½ Ave. U. 573-4403.

FOR RENT: 2 bedroom, carport, work shop, CH/A, carpeted, $300/month. 573-8121 for appointment.

335 MOBILE HOMES FOR RENT

Clean 3-2, CH/A, fenced yard, refrigerator, stove, $275/month, $100/deposit, no pets inside. Call 573-3637.

340 MOBILE HOMES FOR SALE

FOR SALE BY OWNER: Mobile home 14x80, 3 bedroom, 2 bath. To be moved, $7,500. 573-8660.

FOR SALE: 14x72 Hensley mobile home. 2 bedroom, 2 bath. Older model, perfect fixerupper for lake cabin. Call 573-0555.

360 REAL ESTATE

BY OWNER: 3 bedroom, 2 bath, 2 car garage, new central heat & air, 2811 Ave. U. 573-8394 or 573-8654.

BY OWNER: 4-2, 2 living areas, good location, new roof, paint & storm windows. 573-3325.

Country living six miles South on 208. Rock & cedar with open concept on 10 acres. Barn with horse stalls. Owner-Agent. Call 573-6876.

GARAGE SALE RAIN INSURANCE

The Snyder Daily News offers you this unique protection plan

Garage Sale Rain Insurance

If you run your Garage Sale notice in the Snyder Daily News and it rains on the day of your sale, we will run your Garage Sale notice again FREE!! Your Garage Sale notice will be for the same number of days as the original notice and must be run within 30 days. Ad must be paid for in advance.

FREE Garage Sale Signs

Call the Snyder Daily News to advertise your next Garage Sale. Your ad in the Snyder Daily News will reach more people than any other way. The best part is you'll reach the people who know where to look for Garage Sale news. You won't have to worry about the weather. If it rains, we'll run your Garage Sale notice again FREE!!

Rain Insurance

Snyder Daily News
Classifieds
Call 573-5486

DON'T MISS THE DEADLINE!
Get Your Classified Ad in by 4:00 p.m. the Day BEFORE You Want It in the Paper!
(4:00 p.m. Friday for Sun. & Mon.)
ALL ADS ARE CASH in advance unless you have an established advertising account with The Snyder Daily News. ALL GARAGE SALES must be paid in advance.

SISD board meets

Continued From Page 1

tives for teachers.

The board was expected to consider a grade cap of 70 on make-up work performed by students who receive an unexcused absence. The recommendation was made by Larry Scott, high school principal, during a workshop earlier this week.

However, Supt. Moseley said Thursday that he and Scott were not ready to present the request at this time. He plans to place the topic on the July board agenda.

In other action, the board:

—Accepted bids on instructional supplies, copy paper and custodial and food supplies;

—Renewed a food service contract with Servicemaster Management Corp.;

—Approved Davis, Kinard & Co. of Abilene to perform the annual outside audit at an estimated fee of $11,000;

—Selected West Texas State Bank as the district's depository bank;

—Approved the purchase of a storage building for Humble-Smith School at or below $2,400;

—Approved a routine policy update from the Texas Association of School Boards;

—And, approved previous minutes and payment of bills.

All board members were present, to include Geraldine Parker, Luann Burleson, Janet Stribling, Mark McCormick, Glenn Clarady Charles Anderson and Terry Martin.

For Results Use Snyder Daily News Classified Ads 573-5486

Markets Midday Stocks

NEW YORK (AP)

	High	Low	Last	
AMR Corp	631/2	613/4	621/8	-1/2
Albertsons	521/4	521/8	521/8	+1/8
Alldsignal	667/8	661/2	661/2	
ALLTEL Cp	523/8	521/8	523/8	
AmStores	445/8	443/8	443/8	-1/8
Amer T&T	621/2	62	621/4	
Ameritech	79	783/8	783/4	-3/8
[illegible]	547/8	54	543/4	+11/8
AndarkPtr	411/8	407/8	407/8	+1/4
Arkla	97/8	93/4	97/8	
ArmcoInc	63/4	65/8	65/8	-1/4
AtlRichfld	1161/2	1147/8	1163/8	+17/8
BakerHughes	265/8	265/8	265/8	
BancTexas	2	17/8	2	
BellAtl	577/8	573/8	573/8	-1/2
BellSouth	551/8	543/4	543/4	-1/4
Beth Steel	187/8	183/4	183/4	
Borden	181/2	181/4	183/8	-1/8
Caterpllr	731/8	723/4	731/8	+3/8
CenSoWst	323/8	321/8	321/8	
Chevron	861/2	857/8	861/4	+5/8
Chrysler	461/8	455/8	457/8	+3/8
Coastal	267/8	263/4	267/8	+1/8
CocaCola	423/4	421/2	425/8	
[illegible]	[illegible]	56	56 3/8	+1/4
ComlMetl	325/8	321/2	321/2	-3/8
Cooperln	507/8	503/4	507/8	-1/8
CyprusMn	231/2	233/8	231/2	+1/8
DallSemicn	137/8	137/8	137/8	+1/8
DeltaAirl	483/4	467/8	471/4	—1
DigitalEq	405/8	401/4	401/2	-1/8
Dillard	351/2	351/4	351/2	+1/2
DowChem	551/2	545/8	545/8	—1
DresserInd	231/4	23	231/8	-1/8
DuPont	481/2	481/8	483/8	
EstKodak	51	505/8	51	+1/2
EljerInd	65/8	61/2	61/2	
Enserch	171/4	167/8	17	-1/4
Exxon	657/8	653/8	651/2	
FlowerInd	171/8	167/8	17	
FordMotor	511/4	507/8	507/8	+1/8
GTE Cp	363/8	361/8	363/8	+1/8
GenDynam	87	855/8	865/8	+11/8
GenElct	955/8	95	95	-1/2
GnMill	651/4	647/8	647/8	
GenMotors	433/8	43	43	-1/8
GaMotr E	30	297/8	30	+3/8
GaPacif	593/8	591/8	591/4	
GlobalMar	41/2	41/4	43/8	-1/8
Goodrich	431/2	433/8	433/8	+1/8
Goodyear s	41	401/4	401/4	-1/2
GrAtlPac	333/8	331/8	333/8	+5/8
Gulf StUt	183/8	183/8	183/8	-1/8
Haliburtn	38	371/8	371/2	-5/8
Hanson ADS	171/8	17	171/8	
HoustInd	435/8	431/2	431/2	+1/8
IBM	491/2	49	49	+1/4
IntlPaper	641/8	633/4	641/8	+1/8
JohnsnJns	417/8	415/8	413/4	-1/8
K mart	201/8	197/8	20	
Kroger	175/8	173/8	171/2	+1/2
vjLTV Cp	3-32	5-64	3-32	+1-32
Litton	657/8	655/8	655/8	-1/4
vjLoneStar	2	2	2	+1/8
Lowes	37	363/4	37	+3/8
Lubys	203/4	201/2	205/8	+1/8
Maxus	87/8	83/4	87/8	
MayDS s	367/8	363/4	367/8	+3/8
Medtronic	643/4	637/8	64	
Mobil	743/8	733/4	741/4	
Monsanto	587/8	585/8	585/8	-1/4
Motorola s	853/8	837/8	845/8	+1
Nationsbk	487/8	483/8	483/4	-1/8
Navistar	21/4	21/8	21/8	-1/8
Nynex	891/4	881/8	881/8	—1
OryxEngy	211/8	207/8	21	
PacTelesis	48	473/4	48	+1/4
PanhECp	243/8	237/8	241/8	+3/8
[illegible]	[illegible]	[illegible]	[illegible]	[illegible]
Pennzoil	637/8	631/2	635/8	
PepBoys	201/2	20	201/2	
PhelpDodge	437/8	431/4	433/4	-1/8
PhilipPet	287/8	285/8	283/4	-1/8
PilgrmPrd	73/4	73/4	73/4	+1/8
Polaroid	371/8	37	37	+1/8
Praxair n	151/2	151/8	151/4	
Primerica s	491/8	485/8	487/8	-3/8
ProctGamble	501/2	50	501/8	-1/8
PubS NwMx	131/4	131/8	131/8	-1/8
SFePacCp	171/4	171/8	171/4	+1/8
SaraLee s	247/8	245/8	245/8	-1/4
SearsRoeb	535/8	53	531/2	+1/2
SherwinW	311/4	31	311/8	+1/4
SmthBch s	321/4	317/8	32	+1/8
SmthBc eqt s	283/8	283/8	283/8	
Southern Co	421/8	42	42	+1/8
SwAirl s	421/4	411/4	413/8	+1/8
SwBell s	375/8	373/8	373/8	-1/8
Sprint	343/8	335/8	34	-3/8
SterlingChm	35/8	31/2	31/2	-1/8
SunCo	237/8	235/8	235/8	-1/4

Obituaries

DEE PYLANT

Dee Pylant

1911-1993

Services are set for 2 p.m. Saturday in the Fluvanna Baptist Church for Dee Pylant, 82. Burial will follow in the Fluvanna Cemetery. The Rev. Thomas Hall and Mr. Don Campbell will officiate.

Mr. Pylant, longtime Fluvanna resident, died at 6:30 p.m. Wednesday at his residence following a short illness.

Born on May 2, 1911, in Bosque County, he married Viola Ball on Dec. 31, 1932, in Lovington, N.M. Mr. Pylant and his wife celebrated their 60th wedding anniversary on Dec. 31, 1992.

Mr. Pylant came to the Fluvanna area with his parents on Jan. 1, 1927, and has lived in the area since that time. He was a farmer/stockman. He was a member of the Scurry Masonic Lodge 706, a 32nd Degree Mason, Scottish Rite, Suez Temple and Eastern Star.

Mr. Pylant had served on the Fluvanna school board several years. He also had been a director of REA and ASCS. He was a member of the Fluvanna Baptist Church.

He was preceded in death by a son, Jackie Dee Pylant.

Survivors include his wife, Viola Pylant of the home; two sons, Rex Pylant of Fluvanna and Billy Pylant of Snyder; one daughter, Betty Wink of Marathon; one brother, J.O. Pylant of Corona, Calif.; two sisters, Mamie Lemons of Fluvanna and Stella Kelly of California; 12 grandchildren; and six great-grandchildren.

The family suggests memorials to a favorite charity.

Two arrested by PD officers

Snyder police made two arrests and handled several other reports during the past 24-hour period.

Police arrested a 46-year-old female at 11:08 p.m. Thursday in the 1700 block of 28th Street for misdemeanor driving while intoxicated.

At 12:09 a.m. today, officers arrested a 23-year-old male in the 1800 block of 40th Street for public intoxication.

A report for Class A theft was filed in reference to someone taking some miscellaneous items from a residence at 807 23rd St. on or about June 21.

At 11:45 p.m. Thursday, officers transported a 23-year-old male from Municipal Court to the county jail to lay out fines for Class C assault, public intoxication and disorderly conduct.

Police responded to a disturbance call at 5:35 p.m. Thursday in the 3300 block of Avenue J. A report for family violence was filed.

At 10:26 p.m. Thursday, Faye Blackledge notified police that she had found two abandoned bicycles in the 4200 block of Avenue U.

In one other law enforcement report Thursday, DPS troopers arrested a 30-year-old male on outstanding DPS warrants out of Taylor County.

Jail

Continued From Page 1

Commissioner Jerry Ganaway.

The base salary for a non-certified jailer is currently $19,755.

Collier said the county has 30 days to notify the commission of how it intends to correct the understaffing problem.

The commission also noted some other minor violations, including an inoperable intercom button; a lack of keeping accurate records as to when smoke alarm systems are tested; the need for an emergency exit diagram in one hallway; and improper marking of a firehose cabinet.

"Those are all minor things which can be fixed easily," said Collier.

Scurry County Jail was constructed in 1978 and has an inmate capacity of 62. The average daily inmate population at the facility is 42.38.

Rattlesnake victim still said critical

A two-year-old Scurry County girl remains in critical condition in a Lubbock hospital after being bitten by a rattlesnake Wednesday evening.

Officials at University Medical Center in Lubbock said this morning that Ashley Buchanan was still listed in critical condition.

According to doctor's reports, the girl suffered four puncture wounds on her left leg Wednesday when she was bitten by a large rattlesnake. She was brought to Cogdell Memorial Hospital by private vehicle at 9:21 p.m. and flown to UMC in Lubbock by an Aerocare helicopter at 11:30 p.m.

Hospital Notes

DISMISSALS: Crystal Jones.

Census: 48 (Med.-5, Long-Term Care-37, CCU-1, OB-3, Nursery-1).

Births

Billy and Xan Harris of Snyder announce the birth of their granddaughter, Xalee Dunn Northcutt, born to Landon and Xalyn Northcutt of Proctor on June 11 in Abilene. She weighed six pounds, six ounces.

Other grandparents are Laydott and Letha Northcutt of Proctor. Great-grandparents are Jack and Veleri Dunn and Lee and Jo Miller, all of Snyder, Mrs. Fredia Dunn of Proctor and Mr. and Mrs. Weldon Northcutt of Stephenville.

Lamesa residents injured in mishap

A one-vehicle accident this morning sent two Lamesa residents to Cogdell Memorial Hospital for treatment.

Twelve-year-old Jason Adams and 31-year-old Dana Kim Adams of Lamesa were treated at the emergency room following the accident, which occurred about 8:30 a.m. 2.2 miles west of Snyder on U.S. Highway 180.

Jason Adams was treated and released. Mrs. Adams was still being evaluated by emergency room staff at 11 this morning.

According to DPS troopers, Mrs. Adams was the driver of a 1990 Lincoln which was traveling at an unsafe speed and veered off the road to avoid hitting a construction vehicle. The Lincoln struck a utility pole and a tree.

Showcase

Continued From Page 1

Barry Tubb, Linda Miller, Ann Patterson, Kathleen Mott and Dave Appleton.

Also included are the late D.M. Cogdell, C.T. McLaughlin, Edith Whatley McKanna and Harold Maples.

"Because of the limitations of space and time, we could not include everyone who has distinguished himself or herself," John McMackin, Historic Scurry County president, said. "We will include some others on an honor roll. We would like to hear about other Scurry Countians who could be included in a second Celebrity Showcase."

Tickets are $2 each and can be purchased in advance at Eddie Peterson's Pharmacy and at Country Place as well as from members of the sponsoring organizations. Advance ticket purchases would be appreciated to help in planning refreshments. Proceeds go toward the operation of the school and the house.

Feeling great about The Snyder Daily News Classifieds

STEVENSON REAL ESTATE
4102 College
WEEKDAYS
573-5612 or 573-1755

611 East Highway
JACK & JACK Realtors
573-8571 573-3452

North side of square.	46T
NW 1.9 A, lg. home.	55T
10 Unit apt. complex	35T
3012 Ave. W	39.5T
6 mi. W 3-2, 5A.	69.5T
3504 Jacksboro 3-2-2	60T
3 mi. E 3-2-2cp, 8A.	75T
3707 Noble Dr. 3-2-1.	38T
3732 Austin 3-1, CH/A.	38.5T
105 36th New Listing	30T
3733 Avondale 3-2 + apt.	49.5T
3003 40th 3-2-1.	29.5T
Ave. V 3-1-cp, CH/A.	25T
3505 44th 3-2-2.	53T
3507 Houston 3-2-2.	57.5T
Comm. lot on College.	40T
Office bldg. N College.	30T
3001 39th 3-1-2.	36T
4201 Denison 3-2.	44.9T
Polar 360A, some min.	108T
4306 Lubbock 3-2-2, FP.	57T
Claudia Sanchez	573-9615
Bill Dryden	573-9739
Frances Stevenson	573-2528

FOR SALE BY OWNER: 3-2-2, new roof, carpet, kitchen floor & dishwasher. Vaulted ceilings & picture frame paneling in living area & MBR. Separate dining, ceiling fans, large fenced yard, corner lot, circle drive, great location, $73T. Call 573-8684.

House for sale: Across the street from Post Office in Ira, 1 acre, 4 bedroom, 1 bath, $30,000. 573-3012.

LAKE CABIN FOR SALE: 3 bedroom, carpeted, basement, CH/A, N. side of Lake Thomas with beautiful view. Large trees with running stream, water well, cement steps lead down to pier, $12,000. Call 573-2944.

MUST SELL! 3b, 2b, 2g, brick, CH/A, large fenced yard with fruit & pecan trees, built-ins, lots of closets & storage. 2807 Denison. $67,500 or $10,500 down & assume loan. Call 573-5956.

2502 30th St., 2-1-1cp, CH/A, large laundry room, storage building, $35,000 or assumable if qualified. 573-0939.

City REALTORS
4610 College Ave.
573-7100 573-7177

New Listing-N. Ave. M & Dorsey St., 30's.
New Listing-114 33rd, 3-2-2, fpl, $50's.
New Listing-213 37th, 3-2-2, Mid $50's.
3507 Houston, 3-2-2, fenced, $50's.
COUNTRY homes w/sm. acreage, 3-2-2, in $60's.
2609 35th, 3-2-2. lg. den/liv. rm/sunporch.
NEAR Union, 10 acres, 3-1-2, brick, Lo $50's.
ASSUMABLE 3505 Irving, 3-1, Gar. and shop, $40's.
3789 Dalton, 4-2-1cp, CH/RA, New carpet and paint, $30's.
201 36th, 3-1, cute, new roof, $20's.
3728 Austin, 3/2 lots of space, nice yd., $40T.
3732 Austin, 3-1-cp, lovely kit., $30's.
3003 40th, 3-2-1, liv. and den, $20's.
1902 Gilmore, 3-2, mobile home on 2 lots, $17,500.
Mobile homes w/wo lots, 1003 29th, 2110 Peyton.
ESTABLISHED business, call for details.
1408 19th, 2-1, office, $20's.
EFFICIENCY apartments; $40 per wk. w/ bills paid.
Doris Beard 573-8480
Wenona Evans 573-8165
Clarence Payne 573-8927
573-NEWS #209.

3-2-2, brick, great location, 3507 Houston, $57T.
Large 3 bedroom, two story on 1 acre: East 23rd St.
3001 34th St. 3-2-1 $60,000.
2900 Ave. X $47,500.
2202 43rd St., 3-2-Den.
2215 42nd St., 3-2-1 $39,000.
3406 44th, $32,000.
313 36th Pl., REDUCED.
2208 42nd St.,3 Brick.
2211 27th St., 4-2-2 $45,000.
2101 43rd St., 3-2-1 $39,500.
3103 Austin, 3-2-plus den.
West of Snyder, 5-3-3 with acreage, Reduced.
Two Acres, Very unique home. $55,000.
213 37th St., 3-2-2 $55,000.
4501 Denison, corner lot, brick $49,500.
Faye Blackledge 573-1223
Louise Ball 573-2969
Lenora Boydstun 573-6876
Pat Cornett 573-1818
Dolores Jones 573-3452

FOR SALE: Large 3 bedroom brick home. Non-qualifying, assumable loan at 9% fixed. Equity negotiable. Owner carry second. 728-3802.

FOR SALE: First $5,500 gets tiny house with big backyard. Appliances and furniture included. See at 1707 Ave. T. 806-797-8918.

FOR SALE: 40 acres in Dunn. 1/2 pasture, 1/2 cotton. Make offer. Chris 915-944-7912.

Snyder Daily News
573-5486

Elizabeth Potts Realtors
573-8505
1707 30th Street

2609 35th, 3-2-2, Col. Hills.
3001 Crockett, 4-2½ -2CP, $90's.
2711 32nd, 3-2-2, $62T.
3-2-CP, 2905 36th, $69,750.
3782 Avondale 3-2-2, $46T.
213 37th, 3-2-2, $55T.
3507 Houston 3-2-2, $57T.
3505 44th 3-2-2, $53T.
2807 Denison 3-2-2, $67,500.
Ira 3-2½ -2, Brick, 2A, $75T.
2316 40th 3-2-2, $55T.
Reduced 2708 Ave. Z, $19,950.
313 35th 2-1, $18T.
2411 26th 2-1, lg. storage.
3003 40th 3-2-1, $29,500.
212 36th Pl., 3-1-1, $25T.
4501 Denison, 3-2-CP, $49,500.
1507 20th, 3-1-CP, A, $33T.
1901 Scott, 3-2, $29,500.
3725 Sunset, 2-1-1, $25,500.
3-2-CP on 2½ A, $47,500.
3200 40th, 2-1-1. $17,500.
Annette Waller 573-9467
Margaret Birdwell 573-6674
Jackie Buckland 573-8193
Elizabeth Potts 573-4245

362 FARMS & RANCHES

FOR SALE: 6 miles N. of downtown, 47½ acres, fenced, by owner, $25,000. 573-6283 or 214-530-2047.

GOLDEN CORRAL
3206 College 573-3304
SENIOR SUPER SAVER CARD
99¢
99¢ Membership Fee
Good for 3 months, 60 or over
$2.99 - One trip Salad Bar w/Soup & Sundae Bar. Happy Hour 2-5 daily Free Bev.

SNYDER DAILY NEWS
Talking Newspaper Index
Use Your Touch Tone Phone To Hear Information From The Merchants Listed Below.
24 Hours A Day, 7 Days A Week.
Phone 573-NEWS then enter the extension number

ACCOUNTANTS
Jerry Vestal, CPA (Changed 4/27/93) .. Ext. 227
AGRICULTURAL
Snyder Truck & Tractor ..... Ext. 293
AUTOMOTIVE
Martin's Quick Service Ext. 115
Western Auto ..... Ext. 233
Lang Tire ..... Ext. 169
BOOTS
Wood's Boots ..... Ext. 171
BRIDAL
Classic Interiors .... Ext. 101
Cox Jewelry ..... Ext. 157
CAR DEALERS
Big Country Chev. (Español) ..... Ext. 237
Wilson Motors ..... Ext. 251
CARPET
Bryant's Carpet Cleaning ..... Ext. 105
CHURCHES
1st Baptist Church ..... Ext. 235
37th St. Church of Christ ..... Ext. 133
Colonial Hill Baptist .... Ext 217
CLASSES
ATSC Defensive Driving Classes ..... Ext. 107
Western Texas College Cont. Ed. ..... Ext. 111
CLOTHING
Li'l Rascals ..... Ext. 119
CLUBS & ORGANIZATIONS
Boy's Club News .... Ext. 117
COMPUTERS
Computer Solutions Ext. 259
DEPARTMENT STORE
K-Mart ..... Ext. 103
ENTERTAINMENT
The Movie Stop Ext.159
FINANCIAL
Snyder National Bank ..... Ext. 295
American State Bank ..... Ext. 123
FURNITURE
Pioneer Furniture .. Ext. 155
GIFT SHOPS
Classic Interiors .... Ext. 101
The Pleasure's Mine Ext. 135
HARDWARE & LUMBER
Higginbotham-Barlett Co. ..... Ext. 109
HEALTH & MEDICAL
Codgell Memorial Hospital ..... Ext. 201
INVESTMENTS
Edward D. Jones .... Ext. 231
INSURANCE
Steakley Ins. ..... Ext. 219
Joe T. Williamson Insurance ..... Ext. 229
JEWELRY
Cox Jewelry ..... Ext. 157
LAUNDRY/ DRY CLEANING
Snyder Laundry & Dry Cleaning Ext.163
LAWN & GARDEN
Tom's Marine Ext.225
Snyder Truck & Tractor ..... Ext. 293
PICTURE FRAMES
B&R Frame Shop ..... Ext. 215
REAL ESTATE
City Realtors ..... Ext. 209
RESTAURANTS
McDonald's of Snyder ..... Ext. 113
Subway Special Line Ext. 255
Golden Corral ..... Ext. 257
Sonic Drive-In ..... Ext. 125
Christie's Burritos Ext. 193
Jaramillo's ..... Ext. 199
SEWING CENTER
Bernina Sewing Center ..... Ext 137
SHOES
Wood's Shoes ..... Ext. 173
SNYDER DAILY NEWS
The Talking Newspaper ..... Ext. 499
TexScan ..... Ext. 497
Classified Ads ..... Ext. 495
Subscription Info. .. Ext. 493
KCBD Weather .... Ext. 491
TIRES
Western Auto ..... Ext. 233
Lang Tire ..... Ext. 169
TRUCK RENTAL
Martin's Quick Service (Ryder Truck Rental) ..... Ext. 115
For Your Convenience Cut Out And Place By Your Phone

Boys Learn Wrong Lesson When Violence Is Ignored

By Abigail Van Buren

© 1993 Universal Press Syndicate

DEAR ABBY: I have been working as a health-care provider for 15 years, and I see a lot of mothers and children in waiting rooms. What I see appalls and angers me.

I see mothers letting their little boys hit them and their sisters. In a doctor's office, there was a mother who came in frequently with her 8-year-old son. I watched as he socked his little sister in the face — with no consequences. His mother gave him a hug.

I saw a boy of about 10 yell at his mother and hit her! She said nothing, only weakly defended herself against the slaps.

Recently, I had a 3-year-old boy as a patient. His mother and little sister were in the room. His sister touched his wristwatch, and he punched her in the chest with all his might! His mother saw it and didn't do anything about it.

Who's setting the example for this kind of treatment of women? Why are these children allowed — even encouraged — in such violent behavior against women?

CAROL IN LONG BEACH

DEAR CAROL: Don't blame the children. I regret to say they don't know better. And neither do their mothers, who must believe that women deserve nothing better.

Violence is wrong, and when it goes unpunished, it sends the message that the bigger and stronger person rules the roost (as is observed in the animal kingdom).

I would guess that children who act like this have seen women slapped around all their young lives, with no one lifting a finger to protect them.

Children learn by example, from adults who set limits on their behavior. If no one sets the tone at home, there is a potential problem in the making.

* * *

DEAR ABBY: This letter is a first, but I could not overlook the letter regarding Mother's Day from the woman who signed herself "Forgotten Mom in Indiana." She signed off saying, "I haven't the courage to sign my name — it might embarrass my children."

Abby, she's the one who should be embarrassed. I hope she didn't break both her arms patting herself on the back!

Back in the early '40s, my late mother had her own opinion of Mother's Day, which was: "It's nothing but a commercial promotion to sell flowers, candy, greeting cards, lunches and dinners, or anything else to boost business." She told my late brother and me that if we didn't think of her more than just one day a year, we could just forget her! You may use my name.

JACK MC MILLAN,
METAIRIE, LA.

DEAR JACK: Your mother was a wise woman. Thanks for writing.

* * *

DEAR READERS: One of the most frequently asked questions concerning homosexuality is the title of a new book, "Is It a Choice?" by Eric Marcus. It contains the answers to 300 questions about gays and lesbians — leaving none unanswered. The publisher is HarperCollins.

* * *

To order "How to Write Letters for All Occasions," send a business-sized, self-addressed envelope, plus check or money order for $3.95 ($4.50 in Canada) to: Dear Abby, Letter Booklet, P.O. Box 447, Mount Morris, Ill. 61054. (Postage is included.)

Mosbacher to target lawmakers

AUSTIN (AP) — Houston oilman Rob Mosbacher, a leading proponent of term limits for officeholders, wants Texans to consider lawmakers' stand on the issue when voting on their reelection.

"I don't think all of politics ought to turn on a single issue, but I believe that people ought to know what their legislators are doing," said Mosbacher, who is armed with last month's record vote by the House on the issue, which died in the Legislature.

Texans for Term Limitations will circulate the roll-call vote, said Mosbacher, co-chairman of the group. He has run unsuccessfully for U.S senator and lieutenant governor and is considering a 1994 campaign for governor.

Mosbacher specifically targeted Reps. Curtis Seidlits, D-Sherman, and Jim Tallas, R-Sugar Land, at a luncheon sponsored by the Cato Institute, a Washington-based think tank.

A term-limits bill died in the House State Affairs Committee after Tallas stalled it in a subcommittee and Seidlits, the committee chairman, didn't move to get it before the full panel, said Mark Sanders, a spokesman for Mosbacher's group.

"If I had to identify one person who single-handedly killed it, it was Curtis Seidlits, and so we're going to do everything we can to let as many people in that district know as possible exactly what he did," Mosbacher said.

Mosbacher said he would support a primary opponent against Tallas and his group would "try to find somebody to run against Seidlits." He said people in the two lawmakers' districts favor term limits.

In response, Seidlits said that Mosbacher has "got a lot of money and possibly not a very good grasp of the facts."

"I don't believe I tried to kill it," Seidlits said of the term-limits legislation. "I'm one member (of the House), and there are 150 members there."

Dr. Gott by Peter Gott, M.D.

Liver disease linked to gallstones

By Peter H. Gott, M.D.

DEAR DR. GOTT: I'm a 67-year-old with cirrhosis, despite the fact that I don't drink alcohol. My doctor has prescribed Actigall. How does this drug work in the body? Can I expect to cure my disease?

DEAR READER: Cirrhosis simply means that the liver is studded with nodules surrounded by scar tissue. Although most cases in the United States are caused by alcohol abuse, cirrhosis can also be caused by infection, toxins, obstruction to bile drainage, hemochromatosis (iron overload), malnutrition, and a host of other diseases.

In short, cirrhosis is the end stage of severe liver injury. The diagnosis is made by biopsy.

You apparently have liver disease caused by gallstones that block the flow of bile from the liver to the intestine. Accordingly, your doctor prescribed Actigall, a new medicine that dissolves gallstones. Such gallstones are customarily present in the gallbladder and are made up of cholesterol.

By interfering with the production of cholesterol (in the liver) and by altering the chemical reactions of cholesterol stones, the drug prevents the formation of new stones, as well as dissolving ones that are already present. The therapy has to be continued for several months; side effects include itching, nausea, diarrhea and other minor symptoms.

The traditional method of treating gallstones — by surgically removing them — is not appropriate for all patients, especially those with heart disease for whom operations are risky. Therefore, Actigall therapy is usually reserved for patients who are not surgical candidates.

I do not know whether Actigall will solve your problem. Although it may help prevent further liver damage, it will not reverse the cirrhosis that you already have. You will need periodic ultrasound examinations to monitor your progress. If, within 12 months of therapy, the stones are still present, your doctor will have to consider other treatment options, such as surgery, despite the risks.

To give you more information, I am sending you a free copy of my Health Report "Gallbladder Disease." Other readers who would like a copy should send $1.25 plus a long, self-addressed, stamped envelope to P.O. Box 2433, New York, NY 10163.

DEAR DR. GOTT: What is in the herb feverfew that seems to greatly help my arthritis and stops the need for Clinoril? Are there any possible side effects?

DEAR READER: Feverfew has been reported to be effective in treating migraine, arthritis, toothache and menstrual pains. The active ingredient is not known. To my knowledge, there are no side effects.

In my experience, herbal remedies are not as effective as standard drugs in treating pain and other symptoms.

©1993 NEWSPAPER ENTERPRISE ASSN.

DR. GOTT

PETER GOTT, M.D.

Ex-gang member testifies for committee

AUSTIN (AP) — Members of a gubernatorial committee on youths at risk have praised a former gang member for giving them an insider's view of life on the streets.

Carlos Cerda, now a volunteer with Citizens on Patrol in the East, said he encourages gang members to quit by telling them he once was in the same position.

"I could easily fit in their shoes because I've been at their level," said Cerda, who joined a gang when he was 13. "They know I've done the same thing."

Cerda told his story to the Governor's Juvenile Justice and Delinquency Prevention Advisory Board on Thursday during a public hearing to determine how federal funds should be spent on programs for troubled children.

Last year, the state of Texas received $3.5 million in federal funds for programs to prevent juvenile delinquency and provide rehabilitative services for juveniles.

The board is deciding how to allocate funds to be used from 1995 to 1997.

Cerda said he spent half of his teen-age years handling guns and witnessing shootings.

The 18-year-old left gang life nearly two years ago after he saw his best friend accidentally shoot himself.

A short time later, Cerda became the first Hispanic junior class president at Stephen F. Austin High School in Austin. He graduated from high school this month and plans to study next year at the University of Texas.

High-risk teen-agers are the ones Cerda hopes to help.

Classified Ads 573-5486

On The Farm Tire Service
Goodyear Tires available:
Lang Tire Co.
1701 25th Street
Snyder, Texas
Auto-Truck-Farm
573-4031

First
Christian Church
(Disciples of Christ)
2701 37th St., Snyder, Texas
You are Welcome
Sunday School for all ages: 9:50 a.m.
Morning Worship 10:50 a.m.
Sunday, June 27, 1993
Phil 1:7
"I Hold You In My Heart"
Dr. Tim Griffin, Pastor
We Approach Faith with Reason
and then in Faith Go Beyond Reason

SALE STARTS MONDAY JUNE 21ST

WOOD'S BOOTS AND WESTERN WEAR

Prices Good Thru Saturday July 3rd

LACERS 49.95
ENTIRE STOCK
*CALF LEATHER
•ALL COLORS

Justin DIAMOND J

ROPERS 39.95
ENTIRE STOCK
*CALF LEATHER
•ALL COLORS

ENTIRE STOCK STRAW HATS 20% OFF

MEN'S SHIRTS EXCLUDING WRANGLER WORK SHIRTS

ENTIRE STOCK REGULAR PRICED 20% OFF

LADIES JEANS

3000 PAIRS
TONY LAMA - NOCONA
FACTORY IMPERFECTS
PRICED FOR QUICK MOVEMENT!!

MEN'S WRANGLER JEANS 16.95
$2.00 EXTRA FOR LARGE SIZES

BULLHIDE STARTING AT 69.95 COMPARE AT $129.95 IN OUR REGULAR STOCK

SHOP OUR 1/2 PRICE BARGAIN RACKS
LADIES JEANS & BLOUSES

BELLY OSTRICH STARTING AT 119.95 COMPARE TO $199.95 TO 219.95 IN OUR REGULAR STOCK

I can do all things through Christ which strengtheneth me.
Phillipians 4:13

Love your enemies, do good to them which hate you, bless them that curse you, and pray for them which despitefully use you.
Luke 6:27-28

SNYDER DEVOTIONAL PAGE

Now faith is the substance of things hoped for, the evidence of things not seen.
Hebrews 11:1

For God so loved the world, that he gave his only begotten Son, that whosoever believeth in Him should not perish but have everlasting life.
John 3:16

Facts About The BIBLE

BY JOHN LEHTI

SELAH!

THE BOOK OF PSALMS, ISRAEL'S ANCIENT HYMNAL, HAS BEEN CALLED A BIBLE IN MINIATURE BECAUSE ITS 150 SONGS CONTAIN EVERY KIND OF RELIGIOUS EXPERIENCE—HYMNS OF PRAISE, LAMENTS SEEKING DELIVERANCE FROM TROUBLE, SONGS OF TRUST IN GOD'S HELP, PSALMS OF WISDOM, SACRED HISTORY, PROPHECY, ROYAL PSALMS FOR THE CORONATIONS AND WEDDINGS, LITURGIES FOR SPECIAL EVENTS, ETC.

THE CHOIR AT WORK, SINGING A PSALM IN THE TABERNACLE, AT THE FEAST OF THE NEW MOON. LINED UP BEHIND ONE OF THE LESSER PRIESTS, WHO IS THE CELEBRANT OF THIS FEAST, ARE THE SINGERS, COMPOSED OF TENOR, BASS, AND ALTO VOICES, BEHIND WHICH ARE THE MUSICIANS, CYMBALS, PSALTERS AND LUTES, ALL UNDER THE CHIEF MUSICIAN'S ABLE DIRECTION, IN THIS CASE, HEMAN, SON OF ASAPH. (DAVID'S REIGN, CIRCA, 1,000 B.C.)

SELAH! THIS MYSTERIOUS WORD IS FOUND IN AMONGST THE PSALMS, REPEATEDLY—BY ACTUAL COUNT, 71 TIMES! SCHOLARS AND ETYMOLOGISTS CAN'T SEEM TO TRACE ITS MEANING—A MUSICAL* PAUSE? A LITURGICAL DIRECTION? INSTRUMENTAL INTERLUDE? NO TWO AUTHORITIES SEEM TO AGREE! NO ONE KNOWS! AH, WELL—SELAH!

NEXT WEEK: BIBLICAL TOOTHACHES?

(69) SAVE THIS FOR YOUR SUNDAY SCHOOL SCRAPBOOK

THIS DEVOTIONAL & DIRECTORY IS MADE POSSIBLE BY THESE BUSINESSES WHO ENCOURAGE ALL OF US TO ATTEND WORSHIP SERVICES.

APOSTOLIC

APOSTOLIC FAITH
25th & Ave. Z 573-8115
Nick Gift

ASSEMBLY OF GOD

FIRST ASSEMBLY OF GOD
1809 College Ave. 573-3316
Rick Earp

GETHSEMANE SPANISH ASSEMBLY OF GOD
312 26th St. 573-3170

TEMPLO MONTE SIANI ASSEMBLY OF GOD
2613 Ave. Z
F.L. Ramirez

THE LIGHTHOUSE ASSEMBLY OF GOD
Ave. G & 30th St. 573-5359
Danny Williams

BAPTIST

AVENUE D BAPTIST
30th & Ave. D. 573-6878

BETHEL BAPTIST
1708 Ave E 573-3418
Tim Coffman

CALVARY BAPTIST
2405 25th St. 573-2191
Larry McAden, Pastor

CENTRAL BAPTIST
107 Wheat, Hermleigh
863-2305
Jim Townsend

COLONIAL HILL BAPTIST
36th & El Paso 573-8596
Miller F. Robinson

COMMUNITY BAPTIST
507 Coliseum Dr.
R.M. Collier

DUNN BAPTIST
Dunn, Texas

FAITH BAPTIST
208 37th St. 573-9908
Jason Rogers

FIRST BAPTIST
Ira, Texas
Steve Long

FIRST BAPTIST
Ave. Q & 27th St. 573-2631
Don Taylor

FIRST BAPTIST
North Harlan, Hermleigh
863-2455
Rex Reynolds

FLUVANNA BAPTIST
Stan Wilson
573-2049/573-7385

KNAPP BAPTIST
Knapp Community 573-6009
Werth Mayes

MORNINGSIDE BAPTIST
119 36th St. 573-2738
Keith Prather

MT.OLIVE MISSIONARY BAPTIST
3306 Ave. M
Rev. E.D. Toines

NEW HOPE BAPTIST
3305 Ave. L. 573-7243
Raymond Dunkins

NORTH COLLEGE AVE. BAPTIST
208 N. College Ave. 573-9540
Clifford Cooper

NORTHSIDE BAPTIST
1909 16th St. 573-7105
Bob Rhodes

PRIMERA IGLESIA BAUTISTA
21st & Ave. R.
Leandro Gonzales

PRIMITIVE BAPTIST
21st & Ave. M 573-7696
Elder Howard Jernigan

UNION BAPTIST
Union
Brian Pinkerton

VICTORY BAPTIST
3303 Apple St. 573-8846
Pat Githens

CATHOLIC

OUR LADY OF GUADALUPE
13th & Ave. K 573-3866
Patrick Maher

ST. ELIZABETH CATHOLIC
3011 Ave. A
William Costigan

ST. JOHN'S CATHOLIC
Hermleigh
William Costigan

CHRISTIAN

CHRISTIAN FELLOWSHIP
904 26th St. 573-0482
J.D. Smith

FIRST CHRISTIAN
2701 37th St. 573-6115
Tim Griffin,

CHURCH OF CHRIST

DUNN CHURCH OF CHRIST
Dunn, Texas

EAST SIDE CHURCH OF CHRIST
201 31st St. 573-3583
Tom Holcomb

FLUVANNA CHURCH OF CHRIST
573-3097/573-7342
Don Campbell

HERMLEIGH CHURCH OF CHRIST
Larry Cardin

IRA CHURCH OF CHRIST
Richard Jordan

SPANISH CHURCH OF CHRIST
501 College Ave.
Francisco Bonilla

37th ST. CHURCH OF CHRIST
2500 37th St. 573-0154
Homer Anderson

WEST 30TH CHURCH OF CHRIST
Gary Brewer Road

CHURCH OF GOD

CHURCH OF GOD
1406 21st St. 573-3179
Vernon Groce

CHURCH OF GOD OF PROPHECY
2103 Ave. C
Margie Cimental

IRA FIRST CHURCH OF GOD
Ira, Texas
C.E. Cox, Jr.

CHURCH OF JESUS CHRIST OF LATTER DAY SAINTS

REORGANIZED CHURCH OF JESUS CHRIST OF LATTER DAY SAINTS
2207 Ave. R
Lavern Fry,

LUTHERAN

GRACE LUTHERAN
5500 College Ave. 573-0943
Arlynne C. Turnquist

METHODIST

FIRST UNITED METHODIST
2700 College Ave. 573-5416
Wylie Hearn

FLUVANNA UNITED METHODIST
Fluvanna, Texas
Daniel Ramey

DORWARD UNITED METHODIST
Gail, Texas
Jack Abendschan

HERMLEIGH FIRST UNITED METHODIST
Hermleigh, Texas
B.L. Cox

IGLESIA METODISTA UNIDA EMMANUEL
1911 21st At.
Jesus Delagado

IRA UNITED METHODIST
Ira, Texas
Wendell, Leach

TRINITY UNITED METHODIST
Cogdell Center
Rusty Dickerson

UNION UNITED METHODIST
5 miles W., U.S. 180
Wendell Leach, 573-6706

NAZARENE

CHURCH OF THE NAZARENE
C-City Hwy. South
of Traffic Circle
Shawn Fouts

PENTECOSTAL

ABUNDANT LIFE UNITED PENTECOSTAL
31st & Ave. C
Brent M. Crosswhite

FIRST PENTECOSTAL
1405 College
W.J. Goodwin, Jr.,

PRESBYTERIAN

FIRST PREBYTERIAN
2712 Ave. R
Stephen W. Smith,

FULL GOSPEL

GENTLE DOVE MINISTRIES, INC.
1411 25th St. 573-8729
Marvin Applin

OTHER

FAITH REVIVAL
1209 E. Hwy. 180
J.R. Vargas

VICTORY TABERNACLE INDEPENDENT CHURCH OF JESUS CHRIST
1206 North Ave. R.

WORD IS LIFE DELIVERANCE CHURCH
30th & Ave. F, 573-0619
Tony Wofford

SNYDER IRON & METAL
PUBLIC SCALE STRUCTURAL STEEL
"Recycling Makes Cents"
Box 3 Post Rd. Owners: Chris & Pat Maxfield 573-6862

Earnest Sears Agency
2517 1/2 College Ave. 573-3858
"40 Years Experience"
Snyder, Texas

SNYDER HEATING & AIR CONDITIONING
LENNOX
4702 College Avenue
573-1753
Snyder, Texas
TACLA009135

Nancy's Jewelry
"A Rare Combination of Fine Jewelry and Affordable Prices"
College Heights Shopping Center
573-1508

•TOTAL OILFIELD ELECTRIFICATION•
Poleline Construction
Cutler Hammer & IDEC PLC's
ENERGY ELECTRIC
JIM WHITNEY
2401 Ave. T Snyder, Texas 79549
1-800-725-1884 (Snyder) 1-800-299-2284 (Forsan)

NATIONAL FUEL & LUBRICANTS
2208 Ave. R (Old Line & Line Location)
573-4160

CLARK LUMBER and SUPPLY
1706 25th St. 573-6347
Snyder, Texas

Friendly Flower Shop
Teleflora
3203 1/2 College Ave. 573-3851
JoAnn & Billy Prince
College Heights Shopping Center

Landes
Home Furnishings, Inc.
2112 25th St. Snyder, Texas 573-2141

BELL-CYPERT-SEALE FUNERAL HOME
3101 College Ave. Snyder, Texas 573-5454

SNYDER NATIONAL BANK
A Full Service Bank
1715 25th St. Member FDIC 573-2681

SNYDER SAVINGS & LOAN ASSOCIATION
College Ave. & 27th St Member F.D.I.C. 573-9305

SPANISH INN
Mexican Food-Choice Steaks-American Food
2212 College 573-2355

Roe's FURNITURE & APPLIANCE
4001 Highland Shopping Center
573-3402

WAL-MART
4515 College Ave. PHARMACY 573-1965
Snyder, TX Vicki Johnson Pharmacist

MIDWEST ELECTRIC CO-OP
Roby, Texas 776-2244
Snyder, Texas 573-3161

Yellow Dog Inn
Restaurant Open: Breakfast 6:00 a.m.-11:00 a.m.
Nightly Specials: Dinner 5:30 to 9:30 p.m.
Hwy. 84 & 180 Snyder, Texas 573-1961

WEAVER SERVICES, INC. dba WSI CASED HOLE SPECIALIST
WELL LOGGING & PERFORATING SERVICES
West 37th St.
(915) 573-3948 - 573-3359 - 573-7517
Snyder, Texas

TCA
2211 Ave. R. 573-3536
SNYDER CABLEVISION

West Texas Animal Clinic
Charles Church, D.V.M.
573-8586 Snyder, Texas

NATHALIE'S ANTIQUES & CRAFTS MALL
1803 25th Street Snyder, Texas 573-0015

JCPenney Catalog Merchant
3607 College (In The Movie Stop) 573-1515
To place order, call toll free anytime! 1-800-222-6161

CSI
Complete Services, Inc.
TROY BOTTS Snyder, Texas (915) 573-5428

Nolan Electric
1010 25th St. Snyder, Texas 573-5117

SUBWAY
3903 College Ave. 573-9782

MERLE NORMAN
Cosmetics & Boutique
May God's Love Be Reflected In Your Face
2507 College Ave. Snyder, Texas 573-6512 Owner: Melissa Doty

TU ELECTRIC
A Commitment To Service

SNYDER NURSING CENTER
Margaret Bodet Administrator
5311 Big Spring Hwy.
573-6332
Snyder, Texas

TACO JOHN'S
"The Good Taste Place"
4212 College Ave. Snyder, Texas 573-1948

Everybody's THRIFTWAY
35th & College Avenue Snyder, Texas 573-6389

Jaramillo's Mexican Food Restaurant
Lawrence Jaramillo, Owner
102 A East Coliseum
573-9253 Snyder, Texas
VISA & MASTERCARD WELCOME
MTWF 11-2; 4:30-9
Sat. 11-9; Sun. 11-2

WEST TEXAS STATE BANK
Member FDIC
1901 26th St. 573-5441

Snyder Laundry, Dry Cleaning and Linen Supply, Inc.
1401 26th St. Snyder, Texas 573-0137

HUGH BOREN & SON INSURANCE AGENCY
YOU CAN RELY ON US
HUGH BOREN, JR. DON D. WEST
2501 College Ave. Snyder, Texas 573-3555

CLIFF SMITH INSURANCE
1900 SNYDER SHOPPING CENTER
573-1543

MARTINEZ PLUMBING
Licensed, Bonded, & Insured
JOE MARTINEZ
2204 25th St. 573-6173 Snyder, Texas

Red CHEMICAL
P.O. Box 1109
Snyder, Texas
573-1133

SAM ROBERTSON INSURANCE
Representing The Franklin
Building Brighter Tomorrows
1926 26th St. Snyder, Texas 573-4053

MIKE BROWN ATTORNEY AT LAW
1823 25th St. Snyder, Texas 573-0127

WAYNE MOORE EXXON
3611 College Ave. 573-7543
Snyder, Texas

STEAKLEY INSURANCE
JENE STEAKLEY
1111 Lubbock Hwy. Snyder, Texas 573-3635

GERMANIA FARM MUTUAL
L.C. 215 Joe J. Thompson
1823 25th St. Snyder, Texas 79549
Tel. 915-573-8649

no place home like SONIC
4100 South College
573-7620

Earnest Upholstery
OVER 25 YEARS EXPERIENCE
2801 25th St. Snyder, Texas 573-8842

McDonald's of Snyder
3414 College Ave. Snyder, Texas 573-0459

MEDIPLEX
4200 College Avenue
573-0181
Home Health Care, Hospice, Pharmacy, Medical Equipment

DANNY'S AUTO CENTER
Your Discount Auto Parts Store
3707 College Snyder, Texas 573-PARTS

XEROX Authorized Sales Agent
Stephens - OFFICE SUPPLY
COPY MACHINES
TYPEWRITERS-FAX
BILL STEPHENS- SALES AGENT
2617 College Ave.
573-8304
Snyder, Texas

Lubbock, TX Andrews, TX Sundown, TX
DECO RUBBER COMPANY, INC.
RONNIE BLACK-STORE MGR.
401 College 573-4058, Snyder, Texas
Denver City, TX.

K mart
3500 College
573-4021
Snyder, Texas