FRIDAY

THE SNYDER DAILY NEWS

VOL. 15, NO. 49 SNYDER, TEXAS (79549) FRIDAY, JUNE 26, 1964 EIGHT PAGES—PRICE 5c

Gov. Speeds To View St. Augustine Crisis

DRIVER INJURED—J. W. Benthall of Hobbs, N. M., driver of this pickup truck was injured when the vehicle left U. S. Highway 180 and overturned nine miles west of Snyder at about 7:30 p.m. Thursday. The pickup, which was headed west, wound up off the road headed in the opposite direction. Benthall, who was brought to Cogdell Memorial Hospital by Bell - Seale Ambulance, was thrown from the vehicle. His injuries were not believed to be serious.

Six Killed As Explosives Truck Burns

MARSHALLS CREEK, Pa. (AP)—A truck loaded with ammonium nitrate caught fire and exploded early today in this Pocono Mountain resort area, killing at least six persons and injuring some 10 others.

The blast, which left a crater 10 feet deep and at least 30 feet wide, eyewitnesses said, leveled the Pocono reptile farm and scattered dangerous snakes in the area.

The driver of the truck, Albert Kuda, of Port Carbon, Pa., working for American Cyanamid Co., Pottsville, Pa., told state police he had a flat tire which caught fire on Route 209 some three miles from here and he went to call for help.

Three fire trucks from the volunteer Marshalls Creek fire station responded to the call and arrived just as the truck exploded, fire officiale said.

All three trucks were destroyed in the blast and three firemen killed. Kuda was not injured.

Firemen at the scene, along with local and state police, tracked down and killed rattlesnakes, copperheads and cobras freed by the blast.

Windows were blown out in homes as far away as Stroudsburg, 10 miles away.

Homes in the immediate vicinity were shattered, doors blown off and windows knocked out.

Willnam Paesch, 30, of Baltimore, Md., and his wife were in their station wagon just behind the truck.

"I saw flames and in no more than a matter of seconds I saw a large red glow and heard an explosion," he said.

His wife was killed in the explosion. Hospital officials said she died of an apparent concussion. Paesch was treated for cuts and bruises and released from Monroe County General Hospital at Stroudsburg.

Other dead were tentatively identified as firemen Leonard Mosier, Earl Miller and Ed Heins. Also reported killed was John Regina, son of the owner of Regina Hotel. Scattered remains of another person were found.

The scene of the blast is in the northeastern Pennsylvania resort area.

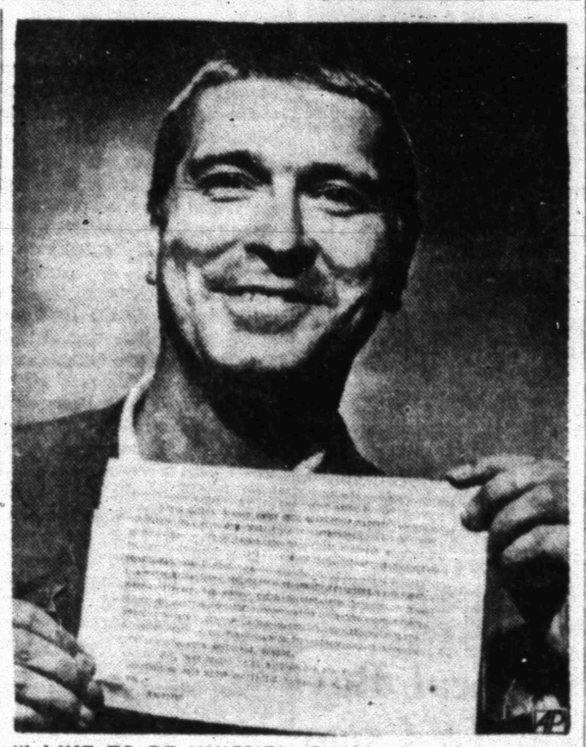

"I LIKE TO BE UNIQUE"—In this day of numbers, computers and speed, this man has shown a love of letters. His last name has 666 of them. In addition he has 26 given names. In signing documents, however, he trims it to a mere 35 letters. "When somebody calls my name, I don't have any trouble finding out who it belongs to," says Hubert B. Wolfeschlegelsteinhausenbergerdorff. His friends call him Hubert. He is shown holding a teletype story with his full name containing the 666 letters. Hubert is a Philadelphian of German descent. (AP Wirephoto)

Mobs Make New Attacks

By PAUL WILLS

ST. AUGUSTINE, Fla. (AP)—Gov. Farris Bryant flew to St. Augustine today for an inspection of a racial revolt situation reaching a new height of violence.

A screaming mob of hundreds of whites attacked civil rights marchers Thursday night and the integration leader, Dr. Martin Luther King, said only the refusal of Negroes to retaliate "saved the city from a bloody night of terror."

In flying to St. Augustine, Bryant bypassed a federal court hearing at Jacksonville, where he had been ordered to appear to show cause why he should not be held in contempt.

U.S. Dist. Judge Bryan Simpson had issued the order after Bryant placed a ban on night demonstrations at St. Augustine. The judge had held previously that such a ban violated freedom of speech and assembly.

The governor went to National Guard headquarters here to set up an office for conferences with community leaders. He did not say whether he would talk with King's forces.

About 30 persons were treated or examined at a hospital, and one was admitted for a rib fracture, after Thursday night's assaults.

Two Negroes and eight whites were arrested.

King said that he appealed to the White House for help at the height of Thursday night's melee and was assured the matter would be investigated. He frequently has called for federal marshals' protection.

For the first time in three weeks of almost daily confrontations, State Police were openly threatened. On at least two occasions, angry whites surrounded isolated groups of state troopers and tried to liberate Negro prisoners.

The Negro parade moved into the downtown square exactly like others which have been held. The proposed route went around the side of the square in which at least 200 whites were holding a segregation rally.

When the Negro column approached, the whites burst through police lines and into the marchers with fists. Some of the Negroes were hit; some of the whites were clubbed by police and arrested.

The parade disintegrated and never reformed. Remnants of the march continued around the square with whites attacking again and again. Finally, the march turned into a rout. The Negroes ran toward their section of town, pursued by screaming whites who would hit once or twice, and race on.

The marchers straggled back to their starting point with some near hysteria.

King said that some were ready to get guns and return to the scene of the downtown riot.

Segregationist leaders told newsmen afterward that counter-demonstrations would continue as long as the Negro demonstrated.

Glasscock Rites Set Saturday

Funeral services will be held Saturday for Robert Dee Glasscock, 73, of 2900 Avenue E. He died at 4:45 p.m. Thursday in Snyder Hospital.

Mr. Glasscock was a longtime resident of Scurry County, having moved here from Joshua, Texas, in 1920. He was born Sept. 4, 1890, in Louisville, Ky. He married Minnie Parrott on Dec. 24, 1911, in Joshua.

Services will be held at 2 p.m. at Northside Baptist Church. Rev. J. M. Dean, pastor, will officiate, assisted by Jack Strickland. Burial will be in Hillside Memorial Gardens under the direction of Bell - Seale Funeral Home.

Pallbearers will be Ross Williams, John Floyd, Weldon Sumruld, Grover Walls, Grant Groves and Jim Farr.

Survivors include his wife; two daughters, Mrs. Graham Smith of Dunn and Miss Lorene Glasscock of Houston; four sons, H. D. Glasscock of Dallas and Wayne, Floyd and Eugene Glasscock of Snyder; four sisters, Mrs. Florence Fortenberry of Joshua, Mrs. Claude Shaw of Fort Worth, Mrs. Alma Lightfoot of Cleburne and Mrs. L. T. Bonham of Richmond, California; one brother, Tom Glasscock of Houston; eight grandchildren and four great - grandchildren.

Blasts Rock Saigon Area

By MALCOLM W. BROWNE

SAIGON, South Viet Nam (AP)—Three explosions within a few minutes rocked parts of Saigon tonight. One at Saigon Airport occurred shortly after Lt. Gen. William C. Westmoreland, commander of U.S. forces in South Viet Nam, addressed some departing troops.

Another blast damaged the Vietnamese intelligence agency office next to the residence of Premier Nguyen Khanh. The third occurred in a Saigon slum area.

No deaths occurred and only one of the bombings was believed the result of Communist terrorists.

The airport bomb exploded in an empty Vietnamese airline hangar.

The blast, apparently caused by a high explosive charge, went off about 50 yards from where a military Boeing 707 jet transport was parked to take U.S. servicemen home.

Two of the Americans waiting to board the plane, both Army Rangers, suffered minor arm wounds and were treated at the scene. The plane was unloaded and all baggage aboard was searched before the jet took off.

There was speculation the bomb might have been intended for planting aboard the jet transport, but was abandoned by terrorists when they believed they might be caught.

The bomb was about 200 yards from the civilian air terminal at the airport.

The explosion at the intelligence agency headquarters was believed to have been accidental detonation of bomb materials seized by government agents. It blew a large hole in the driveway and injured two Vietnemese.

In another blast, a man dressed in the uniform of the Vietnamese Marine Corps was seen throwing a grenade into a private house in a slum area in the outskirts of Saigon. Three children were injured.

Security agents in the area spotted the grenade thrower as he leaped into a bus. They stopped him with one shot in the leg. It was not known immediately whether the man was really a marine, but it was believed the bombing was a personal revenge matter.

Rights Trio Still Missing

By MICHAEL SMITH

PHILADELPHIA, Miss. (AP)—Presidential fact-finder Allen Dulles says he doesn't see "any likely explosion" in this Deep South state over the baffling disappearance of three civil rights workers.

U.S. sailors joined state and federal officers again today to comb this east-central Mississippi area for any clues to the trio, missing since last Sunday.

President Johnson ordered the sailors from the nearby Meridian Naval Air Auxiliary Station to join the search late Thursday. One hundred sailors teamed with FBI agents and Mississippi highway patrolmen to wallow knee - deep in mud through snake-infested swamps. Another 100 sailors were on standby duty at their base.

Michael Schwerner, 24, and Andrew Goodman, 21, both of New York City, and James Chaney, 22, a Meridian Negro, were last seen Sunday night when released from jail here after paying a speeding fine.

The only clue to their mysterious disappearance was the finding Tuesday of their burned-out station wagon 17 miles northeast of Philadelphia.

Dulles, former director of the Central Intelligence Agency, was expected to brief President Johnson today on his mission to Mississippi. Dulles returned late Thursday night to Washington after two days in this state.

"I don't see any likely explosion," Dulles told an impromptu airport news conference in Washington.

He hastened to add: "The situation requires careful handling."

Dulles, who did not come to Philadelphia, said the search for Schwerner, Goodman and Chaney "is in good competent hands."

Before leaving the state he met at Jackson for 90 minutes with state civil rights leaders and again conferred with Gov. Paul B. Johnson.

Two of the civil rights leaders who met with Dulles later asked for a personal meeting with President Johnson to discuss the racial situation in this state.

"Negroes now feel a kind of frustration never experienced before," Aaron Henry of Clarksdale and Charles Evers of Jackson said in a telegram to the White House.

Henry is state president of the National Association for the Advancement of Colored People. Evers, brother of the late Medgar Evers, who was slain by a sniper a year ago, is organization's field secretary.

7 Killed At Lake Texoma

BOSWELL, Okla. (AP) — A head-on collision between two cars early today killed seven persons and critically injured an eighth.

Highway patrolmen said the accident occurred two miles west of Boswell on U.S. 70, in the Lake Texoma area.

Dead on arrival at a Durant, Okla., hospital were, C. R. Brackett Jr., driver of one car, and his passengers, Glenn Russy and F. M. Mack McMennamy, Rt. one, Boakchita, Okla.; and Mabel B. Newton, 30, driver of the second car; her husband Raymond A. Newton, 31, and their two daughters, aged 11 and 5.

The Newtons were from Rossellville, Ga.

No addresses or ages were known for Brackett or Russy.

In critical condition was a woman passenger with the Newtons, Vassie T. Johnson, 20.

Officers said Mrs. Newton apparently dozed at the wheel and swung aross the highway dividing line into the path of the Brackett car.

Living Costs Hold Steady

WASHINGTON (AP) — Food and housing prices dropped in May, but most other consumer goods increased in price and living costs remained unchanged from the month before, the Labor Department said today.

The consumer price index of the Bureau of Labor Statistics stood for the second straight month at 107.8.

The figure means it cost $10.78 in both April and May to buy typical consumer goods that cost $10 in the 1957-59 period on which the index is based.

Lower meat and egg prices were the main factors in a two-tenths of one per cent drop in food costs.

Fruit and vegetable prices remained unchanged. Sugar dropped slightly, but was still up more than 6 per cent from a year ago, and coffee climbed another 2.3 per cent, to an over-the-year total increase of nearly 23 per cent.

Bateson Low Bidder On Boston Project

BOSTON (AP)—J. W. Bateson Co., of Dallas has entered the low bid to build a $19.9 million new city hall in Boston. The Dallas firm is already building a 26-story federal building in Boston.

Say Reds Are Encouraging Split

WASHINGTON (AP) — The United States, Britain and France accused the Soviet Union and Communist East Germany of seeking "to perpetuate the arbitrary division of Germany" through their June 12 treaty of friendship.

A joint declaration today of the three Western powers responded in detail to the treaty concluded between Soviet Premier Khrushchev and East German chief Walter Ulbricht.

It said that self-determination, leading to the reunification of Germany, "remains a fundamental objective" of the Western Big Three.

The declaration made these other points:

1. The treaty "cannot effect Soviet obligations or responsibilities" on Germany, including Berlin and access to the city. The Soviet Union "remains bound by these engagements" and "responsible for the fulfillment of its obligations."

2. Taking issue with the Communist treaty, the joint communique stressed that West Berlin is not an "independent political unit." Despite unilateral actions taken by the Soviet Union, the four-power administration of the city remains legally valid. Although the Western powers have authorized "the establishment of close ties between Berlin and the Federal Republic of Germany, ties are in no way inconsistent with the quadri-partite status of the city and will be maintained in the future."

3. The declaration reiterated that the Federal Republic of Germany "is the only German government freely and legitimately constituted and therefore entitled to speak for the German people in international affairs." The declaration protested against speaking of "frontiers" between the two Germanys and said the Western Big Three recognize only "demarcation lines" and "sector borders."

WEATHER

SNYDER TEMPERATURES: High Thursday, 97 degrees; low, 62 degrees; reading at 7 a.m. today, 72 degrees.

North Central, Northeast and Northwest Texas: Fair and warm today and Saturday. Low tonight 60 to 72. High Saturday 90 to 98.

Coast: East winds 8 to 18 knots today and Saturday, locally gusty.

South Central and Southeast Texas: Partly cloudy today and Saturday with scattered showers. Low tonight 68 to 78. High Saturday 90 to 100.

Southwest Texas: Clear to partly cloudy today and Saturday with widely scattered late thundershowers. Low tonight 64 to 78. High Saturday 92 to 100.

GETTING READY FOR 4TH—Towle Memorial Park, always a pleasant spot, is getting even more spruced up in preparation for the big July 4th Celebration. The county park will be the scene of a full day of activities beginning with parachute jumps and concluding with a spectaclar fireworks display. The event is arranged each year by the Snyder Chamber of Commerce.

Services Pending For R. C. Roberts

Funeral services are pending at Bell-Seale Funeral Home for R. C. Roberts of 2801 Avenue X. He died yesterday morning in Providence Memorial Hospital in El Paso.

Cyprus Crisis Is Handed To U. N.

WASHINGTON (AP)—Balked in efforts to set up direct talks between Greece and Turkey, the Johnson administration today turned to the United Nations for an easing of the explosive Cyprus crisis.

After four days of apparently unsuccessful personal diplomacy, President Johnson dispatched Undersecretary of State George W. Ball, his Cyprus trouble shooter, to New York to report to U.N. officials on the results of his talks with Turkish Prime Minister Ismet Inonu and Greek Prime Minister George Papandreou.

Fearful of open warfare between the two North Atlantic Treaty Organization allies, Johnson tried to convince Inonu and Papandreou they should open direct diplomatic negotiations on a Cyprus settlement.

The Greek Cypriots outnumber the Turkish minority on Cyprus almost 5 to 1, and Greece advocates self-determination for the eastern Mediterranean island. Turkey firmly rejects Enosis—union of Cyprus with Greece.

Johnson told both men their countries would have to make concessions, but argued this is in the interest of preventing a war between NATO allies and blocking a new Communist thrust into the area. The Soviet Union reportedly promised heavy arms aid to the Greek Cypriot government.

After seeing Johnson Monday and Tuesday, Inonu reportedly left with the understanding that he would go along with negotiations if they proved feasible. Papandreou saw the President Wednesday and again Thursday and turned down his appeal.

Now Ball plans to talk with Papandreou and Inonu in New York as well as report to U.N. Secretary-General U Thant and to the U.N. Cyprus mediator, Ambassador Sakari S. Tuomioja of Finland. He is prepared t promise strong U.S. support for a more intensive campaign by Tuomioja to get the Athens and Ankara governments moving toward some direct attack on their dangerous differences.

After rebuffing Johnson's appeal, Papandreou told reporters at Blair House, the President's guest house: "I do not think the views held on each side are mature enough for such a meeting. This is my attitude on all levels (of negotiation)."

US Policy Toughens As China's Strength Wanes

By FRED S. HOFFMAN

WASHINGTON (AP) — The United States is drawing the line in Southeast Asia at a time when Red China's ability to fight a major modern war is in a tailspin.

China's worn-out air force is starved for spare parts and new planes to replace a jet fleet that is largely of Korean War vintage.

Her army, huge in manpower, is strapped for up-to-date tanks and short on artillery.

There are serious scarcities of fuel to run the planes, tanks and vehicles that China does have.

Red China's military deterioration set in about four years ago when the growing ideological dispute with the Soviet Union led Moscow to shut off supplies and technical help to China.

One effect of this has been to set back the day when China can explode her first atom bomb.

The Soviet-Chinese split seemingly has deepened and the prospect that the Soviet Union will resume arming China is considered remote.

U.S. officials regard as significant Moscow's recent warning to Red China that she should no longer count on Soviet backing in a crisis.

Some high officials believe this Soviet action was a direct result of repeated U.S. warnings that it is ready to risk war with China to keep Southeast Asia from falling under Communist domination.

Secretary of Defense Robert S. McNamara has said it will be "many, many years" before Red China is a first-class power.

This evaluation, based on solid intelligence information, is a main underpinning for the new U.S. "hard line" toward China.

There is an awareness that China could feel forced to call this country's hand.

She could, as she did in Korea, send hordes of men rolling into Southeast Asia.

The latest intelligence reports show no evidence of any Chinese massing of forces in South China, sources said.

But the United States has no intention of getting into a ground war with China unless there is no other way out.

What this country would do, officials have indicated in private, is to apply its massive air power. China's obsolescent air force would be virtually helpless to halt such an assault.

If China infiltrated the jungles of Laos and Viet Nam in a guerrilla offensive on a big scale, it would be hard to halt such a surge on the ground.

But U.S. aircraft could be expected to hit hard at the sources of supply and reinforcement in China, at highways and railroads, if necessary at industrial centers and bases deeper in the country.

Even withholding its great nuclear power, this country's air force and its potent naval air arm could drive home devastating blows.

U.S. intelligence has pinpointed a series of military bases and a vast network of roads and railways radiating from South China's Yunnan Province toward North Viet Nam and Burma.

TODAY'S MARKETS

FORT WORTH (AP) — Cattle 1,800; calves 2,300; cows 12.00-13.00; good yearling and feeder steers 20.00-21.00.

Hogs 25; top 16.00-16.25.

Sheep untested.

CHICAGO (AP)—Butter unchanged to ¼ higher; 93 score AA and 92 A 57¾; 90 B 56¼; 89 C 55. Eggs unchanged.

NEW YORK (AP) — Cotton was unchanged to 20 cents a bale lower at noon today. July 33.00, Oct. 31.25, Dec. 31.15.

STOCK AVERAGES
Compiled by The Associated Press

	Indust	Rails	Util	60 Stocks
Prev. day	438.3	177.6	154.2	310.7
Week ago	437.4	173.7	152.2	308.2
Month ago	434.4	172.2	151.2	306.0
Year ago	378.4	147.9	144.2	270.9

FHA Assistance Extended In Texas

WASHINGTON (AP) — The Farmers Home Administration extended for a year today the designation of six Texas counties as emergency areas because of adverse weather conditions, thus continuing eligibility of farmers for 3 per cent assistance loans.

THE SNYDER DAILY NEWS

Published Sunday morning and each evening except Saturday by the Feather Printing and Publishing Co., Inc., at Snyder, Texas, 79549.

Entered as second-class matter at the Post Office at Snyder, Texas.

SUBSCRIPTION RATES: By carrier in Snyder 35 cents per week. $1.50 per month. By mail in Scurry and adjoining Counties, one year $9.95. Balance of Texas, one year $12.50. All other States $15.00.

MEMBER OF THE ASSOCIATED PRESS

The Associated Press is exclusively entitled to use for republication all news dispatches in this newspaper, also local news published herein. All rights reserved for republication of special dispatches.

Dear Abby...

By ABIGAIL VAN BUREN

DEAR ABBY: Recently we started seeing a lot of a certain couple. I have always liked them both but we have never been real close friends. For the past few months I have had the feeling that something was going on between this woman and my husband. I have never been jealous before. When I first got that feeling, I told my husband about it. He denied everything and I felt like a heel. I haven't mentioned it since, but I am no fool. All of a sudden she has been planning things for the four of us to do almost every night, and he does favors for me that are uncalled for. I don't like the looks that pass between them or the way they always manage to sit close to each other, or the way they dance together, either. I've never had to cope with this in 20 years of marriage. Should I keep my mouth shut and keep watching or what? My woman's intuition is strong.

NERVOUS WRECK

DEAR WRECK: Your woman's intuition is probably better than Scotland Yard. Tell your husband in plain language that you are jealous, you sense danger and you have no intention of sharing him or losing him. If he fights too hard to continue the friendship, you will know your suspicions were correct, in which case you had better enlist the help of the other husband.

• • •

DEAR ABBY: A few months ago my wife's mother came to live with us. Everything is fine, except when we go out for a ride. I have a two-door automobile. My mother-in-law is 78, and quite large. She always climbs in the front, which seats two comfortably, but with three it's crowded. It is also dangerous, because I have only two seat belts in front, and they are being sat on — not used. I certainly am not going to put my wife in the back seat alone, so she's up front next to her mother, near the door. My mother-in-law can't very well straddle that hump on the floor, so she puts both her feet next to mine, which interferes with my driving. She leans heavily toward me, so her head is right in my rear view mirror. I don't enjoy these rides, but I go anyway because my wife says her mother needs the fresh air. Is there a solution?

SKIP MY NAME

DEAR SKIP: It is not easy to get most large 78-year-old women into or out of the back seat of a "two-door automobile." But that's where "mother" belongs. Get a car with two more doors (Detroit will love you!) and enjoy a safer ride.

• • •

DEAR ABBY: No uglier facet of human personality is there than was shown by the critics who wrote to tell you that they would not stop to help an injured animal in the road. Surely you are not suprised! Thirty-eight cowards watched a New York woman being stabbed to death. They should hang their heads in shame. Twenty-three years ago, on an Iowa farm, a mad bull had my father pinned to a fence. My frail little mother was alone on the farm. She got a pitchfork and fought the bull back into the barnyard. Dad suffered a broken nose, but we had him another fifteen years.

EX - IOWA GIRL

• • •

CONFIDENTIAL TO "ANOTHER WIFE OF A RETIRED HUSBAND": Be glad that husband is still "underfoot" — instead of six feet under. Many widows would love to have your problem.

• • •

Troubled? Write to ABBY, Box 69700, Los Angeles, Calif., 90069. For a personal reply, enclose a stamped, self-addressed envelope.

• • •

For Abby's booklet, "How To Have A Lovely Wedding," send 50 cents to Abby, Box 69700, Los Angeles, Calif., 90069.

6 Local Boys Go To Camp Hoblitzelle

Six local boys will be among more than 800 who will attend a full week of outdoor activities at the Salvation Army's Camp Hoblitzelle near Dallas, Herman Trigg, camp chairman of the local Salvation Army service unit, has announced.

The Snyder group will leave at 9:40 a.m. Sunday from the bus station. The group going to camp from Snyder includes James May, James Huntington, John Handy, Lannie Lee, Rodney Chaney and James Williams.

Located on a rolling, heavily wooded tract of 340 acres, Camp Hoblitzelle is seven miles south of Midlothian, eight miles west of Waxahachie and within an hour's drive of Dallas. The camp features a large lake for waterskiing, fishing and boating; a swimming pool, a gymnasium, and well - equipped playgrounds and recreation areas. Organized sports and activites are under the supervision of experienced coaches and counselors.

While at camp, the youngsters will be housed in attractive brick and redwood cabins. Expert cooks and kitchen personnel will prepare balanced, nutritious meals designed for the needs of growing youngsters. The meals are served in the camp's own dining room.

Camp Hoblitzelle has been made possible through the generous gifts of more than 100 men and women of Texas. Their gifts provided money for the purchase of land, buildings and improvements on the property. The Salvation Army, which operates the camp, is a member agency of the Scurry County United Fund.

One Mishap Logged

Snyder police investigated a one-car accident about 5:30 p.m. Thursday at Twenty - seventh Street and Avenue Z. Involved was a 1960 Olds driven by Alice Moreland Patterson of 3781 Dalton Drive. Estimated damage to the car was about $250.

Tax Cuts Are Apt To Be Scrapped

WASHINGTON (AP)—To the delight of milady and retailers who would like to sell her jewelry, furs and cosmetics, the Senate has gone on a tax-slashing spree. But House leaders have ther plans.

When the $500 million worth of excise-reducing amendments —adopted Thursday by the Senate in the face of strong opposition from President Johnson— get to conference, the House leaders aim to try to erase them.

The six amendments to repeal or reduce a variety of excises were added to a House-passed bill that would extend Korean War tax rates for another year.

One House leader who asked that his name not be used said he is certain all six will be killed in the conference.

He noted that efforts to repeal various excises were beaten 207 to 185 last week when the legislation was before the House.

The conference must be held quickly because the Korean War rates will drop automatically next Tuesday midnight unless Johnson signs the extension before then.

Administration forces held the line narrowly on the first vote in the Senate, defeating 42 to 41 an effort to lift the tax on ladies' handbags.

But Sens. John O. Pastore, D-R.I., and Kenneth B. Keating, R-N.Y., were successful—48 to 38 — with a broader proposal long urged by the nation's retailers and by many women's groups.

It would kill the 10 per cent retail levy on luggage including handbags, jewelry, cosmetics and furs, except that the excess of $100 spent on jewelry and furs still would be taxed.

These other five amendments were quickly adopted:

By Sens. Abraham A. Ribicoff D-Conn., and Bourke B. Hickenlooper, R-Iowa, to remove the 10 per cent tax on fountain pens and mechanical pencils.

By Sen. Howard W. Cannon, D-Nev., to cut from 10 to 3 per cent the cabaret tax.

By Sen. J. Caleb Boggs, R-Del., to remove the 10 per cent levy on table tennis equipment, lawn tennis equipment, and lacrosse sticks and balls.

By Sen. Jacob K. Javits, R-N.Y., to reduce from 10 to 5 per cent the tax on most theater tickets.

By Sen. Vance Hartke, D-Ind., offered in his behalf by Sen. George S. Smathers, D-Fla., to eliminate the 10 per cent tax on musical instruments used in school bands and orchestras.

Detectives Have Work At Home

LOS ANGELES (AP) — Employes reporting for work at an East Los Angeles office found a hole in the ceiling, the office thoroughly ransacked, and a note reading: "So, solve this one. (Signed) Ace."

The office where the burglary was discovered Thursday was the L. F. Clark Detective Agency.

CANYON DRIVE-IN
Ph. HI 3-7212 B. S. Hwy.
Open 7:00 — Show Starts 8:15
3 BIG FEATURES
FIRST RUN IN SNYDER!
METRO GOLDWYN MAYER presents ELVIS PRESLEY and ANN-MARGRET in a JACK CUMMINGS GEORGE SIDNEY production
Viva Las Vegas
PANAVISION & METROCOLOR
2ND. FEATURE
BURL IVES · CHRISTOPHER PLUMMER
Budd Schulberg's WIND ACROSS THE EVERGLADES
3RD. FEATURE
KISS OF THE VAMPIRE
COLOR

LADY CLOWN PUTS ON FACE—Connie Wilson prepares for her clown act in a circus showing in Norfolk, Va. Her husband, Dime Wilson, is a clown in the same circus. (AP Wirephoto)

HOSPITAL NOTES

(It is requested that visiting be done only during visiting hours of 2 to 4 p.m. and 7 to 8:30 p.m.)

COGDELL HOSPITAL

ADMISSONS: Robert Lawson Smith, 210 Thirty - third; Audrey Bell Pollard, Route 1; Margaret Elizabeth Richter, Route 2, Hermleigh; Evelyn Watson, 2100 Avenue M; Shelly Anette Ashbrook, Route 3.

DISMISSALS: Aurora Alvarez, Norah Kuss, David Fraley, Dr. Robert English, Cynthia Lunsford, Mrs. Ralph Hamrick and baby girl, and Marvin Hale.

State Solons Vote On Opposite Sides

WASHINGTON (AP) — Texas senators took opposite sides Thursday as the Senate voted 48-38 to repeal the 10 per cent retail tax on furs, jewelry, luggage and cosmetics — except for furs and jewelry costing more than $100.

Sen. John Tower, R-Tex., joined the majority in voting for the proposal, which was an amendment to an excise tax extension bill. Sen. Ralph Yarborough, D-Tex., cast a ballot against the amendment.

Rescue Plane Makes Unusual Flight

CHRISTCHURCH New Zealand (AP)—A U.S. Navy transport plane landed at McMurdo Sound today after the first midwinter flight in history to the dark Antarctic. It went to get an injured Seabee.

The four-engine transport put down at the main American Antarctic base after a flight of 8 hours and 25 minutes from Christchurch. It radioed that conditions were ideal, with visibility of 15 miles and the temperature zero.

As the plane left on its 2,400-mile mercy mission, a Navy operations officer, Cmdr. Daniel Balish of Scranton, Pa., said of the flight: "It is an unusual one, but there is no concern.

Baby Fine-Dad Better

PHOENIX, Ariz. (AP) — Air Force Capt. Charles A. Colton, 29, is recovering in a Phoenix hospital from the birth of his daughter.

Colton suffered multiple fractures of the jaw when he fell at the door of the delivery room.

"I got dizzy looking in the room," the captain explained Thursday.

"I'll be on a baby diet in a day or two. I'll be eating the same kind of food the baby will eat."

The baby, Dawn Ann, weighed 5 pounds, 9 ounces. The infant and her mother, Bobbie, 25, are in good condition.

Colton, who managed to view his situation with some humor, said he survived the birth two years ago of his first child, Charles, without any repercussions.

Texas U Books Given To Library

AUSTIN (AP)—Two selected sets of books published by the University of Texas Press will be presented Saturday to the Carnegie Library at Palestine.

The University of Texas Ex-Students Association said today the presentation will be made by L. L. Colbert, former president of Chrysler Corpration, and his wife, Daisy Gorman Colbert. The presentation will be made in honor of the couple's parents who were pioneer citizens of Anderson County.

Noted Architect Dies

HOUSTON (AP)—Alfred Finn Sr., 80, an architect who designed the San Jacinto Monument, the Gulf Building and many other of Houston's important structures, died today.

DANCE
VFW Clubhouse
Every Saturday Night!
VFW and American Legion Members and Their Invited Guests
Couples Only — No Stags!
Music By
The Melody Ramblers
9 Til 1

Pay as you drive with Allstate Auto Insurance

No need to lay out heavy cash all at once at Allstate. Budget your payments over a period of months if you want to, yet you're protected immediately. See or phone an Allstate Agent for full details.

DERRELL PARRISH
608 E. Hwy. HI 3-5821

You're in good hands with ALLSTATE® AUTO INSURANCE
FOUNDED BY SEARS
Allstate Insurance Companies • Home Offices: Skokie, Ill.

SHOP BARROW'S FOR TOP TRADE IN ALLOWANCE For Your Old Furniture

FRIDAY TELEVISION

	KRBC Abilene Ch. 9, SCAT 4	KMID Midland Ch. 2, SCAT 2	KCBD Lubbock Ch. 11, SCAT 6	KPAR Sweetwater Ch. 12, SCAT 3	KWAB Big Spring Ch. 4	KLBK Lubbock Ch. 13, SCAT 5
6	:00 :15 :30 Continental :45 Classroom				Farm Fare College Of The Air	
		Morn. Devot.		Sign On		Farm Fare
7	:00 Today Show :15 " :30 " :45 "	Today Show " " "	Todays News Rpt. & Wthr. Today "	Cartoons " " "	Cartoons " " "	Cartoons " " "
8	:00 " :15 " :30 " :45 "	" " " "	" 8:25 News Today "	Captain Kangaroo " Debbie Drake	Captain Kangaroo " Debbie Drake	Captain Kangaroo " Debbie Drake
9	:00 Say When :15 " :30 Word For Word :45 "	Say When " Merv Griffin "	Say When " Word For Word "	Mike Wallace News I Love Lucy "	Get The Message I Love Lucy "	Get The Message I Love Lucy "
10	:00 Concentration :15 " :30 Missing Links :45 "	Concentration " Jeopardy "	Concentration " Jeopardy "	Real McCoys " Pete & Gladys "	Real McCoys " Pete & Gladys "	Real McCoys " Pete & Gladys "
11	:00 Your First :15 Impression :30 Truth-Consequences :45 11:55 News	Your First Impressions Consequences "	Your First Impression Consequences "	Love Of Life " Tennessee Ernie Show	Love Of Life " Tennessee Ernie Show	Love Of Life " Tennessee Ernie Show
12	:00 News, Wthr. :15 Cartoons :30 TV Bingo :45 "	Compass " One Step Beyond "	News, Mkt, Wthr. Com. Closeup Price Is Right "	News & Wthr. Dateline Abilene As The World Turns	News & Wthr. Career Headline As The World Turns	News & Wthr. Career Headline As The World Turns
1	:00 Let's Make A Deal :15 " :30 The Doctors :45 "	Let's Make A Deal The Doctors "	Let's Make A Deal The Doctors "	Password " Houseparty "	Password " Houseparty "	Password " Houseparty "
2	:00 Another World :15 " :30 You Don't Say :45 "	Another World " You Don't Say "	Another World " You Don't Say "	To Tell the Truth " Edge Of Night "	To Tell the Truth " Edge Of Night "	To Tell the Truth " Edge Of Night "
3	:00 The Match Game :15 " :30 Make Room :45 For Daddy	The Match Game " Make Room For Daddy	The Match Game " Make Room For Daddy	Secret Storm " Trailmaster "	Secret Storm " Trailmaster "	Secret Storm " Trailmaster "
4	:00 The Price :15 Is Right :30 Father :45 Knows Best	Religion School " Romic Karnival "	Father Knows Best Superman "	" " Cartoons "	" " Thing-A-Ma-Bob "	" " Popeye And Gus "
5	:00 Bid And Buy :15 " :30 Huntley-Brinkley :45 "	Wild Bill Hickock " Huntley-Brinkley "	Beany And Cecil " Huntley-Brinkley "	Amos 'N' Andy " Evening News "	Cartoons " Evening News "	Tele-Bingo " Evening News "
6	:00 Local News, Wthr. :15 Sports News :30 International :45 Showtime	News & Mkt. WT & Wthr. International Showtime	Wthr., Local & National News The Fugitive "	Weather Local News Combat "	Weather Bruce Frazier Combat "	Weather Local News Combat "
7	:00 " :15 " :30 Bob Hope :45 "	" " Bob Hope "	" " Bob Hope "	" " Route 66 "	" " Route 66 "	" " Route 66 "
8	:00 " :15 " :30 TWTWTW :45 "	" " Hennesey "	" " TWTWTW "	" " Arrest & Trial "	" " Arrest & Trial "	" " Arrest & Trial "
9	:00 Jack Paar :15 " :30 " :45 "	Jack Paar Show " Award Theatre "	Jack Paar " " "	" " " "	" " " "	" " " "
10	:00 News, Wthr. :15 " :30 Oregon Primary :45 "	News Final WT Today, Wthr. Tonight Show "	News, Wthr. Sports Tonight Show "	News & Wthr. The Late Show " "	News & Weather The Late Show "	News & Weather The Late Show "
11	:00 " :15 " :30 " :45 "	" " " "	" " " "	" " " "	" " " "	" " " "

NYLON TRIPLE-RIB FRONT TIRES
at no extra cost!
Now 5.50 x 16 13.95
Only 6.00 x 16 15.95
4-PLY NYLON
Last Even Longer Than Before!
Steer easier . . . because the high center rib holds the line, side ribs control penetration. Last longer because 3-T Nylon cord gives the toughest tire body you can buy.

GOODYEAR SERVICE STORE
East Side Of Square
Phone HI 3-9341

WOMEN

B&PW PICNIC—Miss Ethel Mae Sturdivant, 2506 Avenue B, was hostess to members of the Business and Professional Womans Club as they met for their monthly social meeting. The affair, held in the backyard of the home, featured a long buffet table laden with fried chicken, salads, vegetables, homemade deserts and ice tea. Individual card tables were placed around the yard, with a background of blooming flowers and a vegetable garden emitting color.

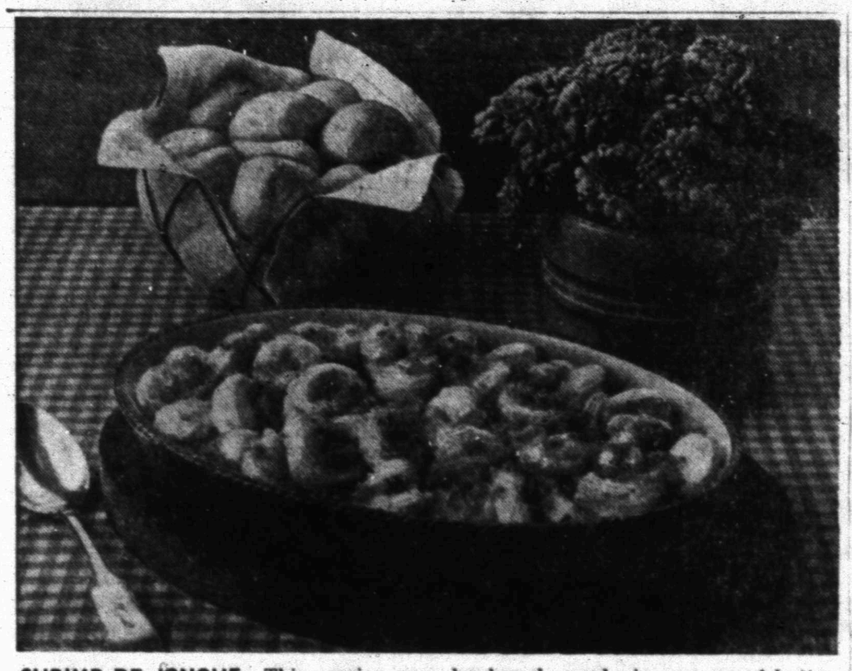

SHRIMP DE JONGHE—This version uses dry bread crumbs in a seasoned butter mixture that is layered with succulent shrimp.

Shrimp de Jonghe: Other Cooks Get Say

By CECILY BROWNSTONE
Associated Press Food Editor

ARGUMENTS GO on about a famous seafood dish — Shrimp de Jonghe. For a while we were adamant about our own school of thought, but so many bellicose cooks pulled at our apron strings that we've given up.

Now we're letting The Other School of Shrimp de Jonghe cooks have their way.

What's the argument about? Bread crumbs, for one thing. Our school of cooking says they must be fresh. The Other School says they must be dry. We disagree, too, on the method of using the bread - crumb and season - butter mixture. We say it should be added as a topping. The Other School layers it with the shrimp.

Other moot points. Should sherry be added, and how? Exactly what herbs and other seasonings should be used? But we won't go into this because this time we're letting The Other School take over.

One word from a member of The Other School on the subject of bread crumbs: "The secret of European dishes such as Shrimp de Jonghe is in the way the crumbs are prepared. The bread should be toasted in the oven until very dry, then rolled out with a rolling pin. De Jonghe (The Chicago restauranteur who many years ago invented this dish) never would have put fresh bread crumbs on any of his dishes."

So that puts me in my place. And here's one of The Other School's recipes.

SHRIMP DE JONGHE: THE OTHER WAY

½ cup butter
1 or 2 cloves garlic, finely chopped
1 teaspoon salt
⅛ teaspoon crushed dried tarragon
⅛ teaspoon crushed dried marjoram
Dash freshly grated black pepper
1 cup fine dry bread crumbs
¼ cup medium sherry
2 pounds raw shrimp (fresh or frozen), cooked
2 tablespoons snipped fresh parsley

Let butter soften at room temperature. Mash garlic to a paste. (Use a heavy wide blade knife and add a little of the salt to prevent the garlic from sticking to the knife). Add to butter with tarragon, marjoram, the remaining salt, and the pepper. Beat together with a spoon until blended, then mix in the bread crumbs and 2 tablespoons of the sherry. Pour the remaining 2 tablespoons of the sherry into a shallow buttered au gratin dish. Arrange shrimp and bread crumb mixture in alternate layers, sprinkling parsley over each layer. Bake in a hot oven (400 degrees) 10 to 15 minutes. Serve at once. Makes 6 servings.

Square Dance Club Invities Guests

The Country Cousin Square Dance Club held a dance Saturday night at the armory.

Cecil Dunman of Austin was the caller and brought his wife Vivian and daughter Jan. They visited in the Chris Sellar's home.

Approximately 90 persons attened. Couples and teenagers were from Big Spring, Colorado City and Rotan.

The next dance will be on July 4 at the armory and the club invites anyone who may be enjoying the festivities at Towle Park to come out and dance or just watch. Darrell Boen of Goldsmith will be the caller, with the dance to start at 8 p.m.

Club Picnic Held Tuesday

Prior to the picnic held by the Business and Professional Women Tuesday evening, a most interesting report was heard on the recent state convention held in Fort Worth.

One of the points brought out at the convention was the topic "Why Publicity?" Why would your club take the trouble to tell the story of its activities in the local newspaper?

Here are five reasons why it's proved a good idea to do so:

1. Information. The public is entitled to know what your club does with the money it gives in your fund - raising venture.

2. Support. By letting people know how money is used, you encourage future support.

3. Enthusiasm. A good story about a successful project can maintain enthusiasm in your club.

4. Confidence. Full and open reporting of activities and the use of funds gives confidence in your work in the public's mind.

5. Communication. By good publicity, you assure the success of your projects.

An interesting article on "Way of Happiness" by Enola Chamberlin was given. We gave, that gold and sapphire day, part of our happiness away. We gave it to a dog that kept, a virgil where a baby slept. And to a child whose red balloon, had sailed away to find the moon. We gave it to a man we found, at work on rough and rocky ground. And to a woman, sapling - slight, who hung out clothes marshmallow - white. And when at night we reached our door, we had more happiness than before.

Add a little salad oil to the water in which you cook artichokes if you want them to have a glossy appearance.

UNION NEWS

BY MRS. J. B. ADAMS

Mrs. Joe Chasteen and girls of Paducah visited the E. E. Halls one day last week.

Mr. and Mrs. Vernon Stipe attended the Turner reunion at Clariet Saturday and Sunday.

Dale Tucker of Wienert is visiting with Stanley Clark.

Mrs. Belle Grice of Grand Saline is visiting with her sister, Mrs. J. H. Hall.

The Union Methodist Church honored their new pastor, the Rev. Marvin Roark with supper and an old fashion pounding at the dhurch Wednesday night.

Visitors with Mr. and Mrs. A. M. Armstrong, Sunday were their daughter, Mrs. Tom Brooks of Kress, and grandson Mr. and Mrs. Tony Brooks of Plainview.

Teresa Hall accompanied her grandmother, Mrs. E. C. Chasteen to Hartselle, Ala., for a three week visit.

Mr. and Mrs. Dee Myers attended the Walker reunion at the Northeast community center Sunday.

Jolene Land of Big Spring spent the last part of the week with her aunt, Mr. and Mrs. J. J. Hall. They took her home Sunday and visited the J. H. Homans.

Howard Hogue, Wayland Mathis and Rev. Roark attended the meeting at the First Methodist Church Monday night for Snyder City Mission.

Mr. and Mrs. Bill Pate are visiting in New Mexico this week.

Mrs. J. B. Adams is visiting in Arlington, Tex. and Okemah, Okla. this week.

Mr. and Mrs. Jack White visited in Lubbock Sunday and Monday.

Mrs. Frank Overton visited in Houston with her son, Joe, recently.

WHAT'S GOING ON

Mrs. Jeta Plant of Irving and Jody Plant of Big Spring spent Thursday and Friday with their mother and grandmother, Mrs. J. G. Landrum.

Those spending Sunday with Mrs. J. G. Landrum were Mr and Mrs. E. B. Nelson and David of Lubbock, Mrs. Jeta Plant of Irving, Mr. and Mrs. Jeptha Landrum, Mr and Mrs. W. E. Smith, Sue and Ann of Fluvanna.

Randy Boyd of Dallas arrived Monday to spend a week with his grandmother, Mrs. J. G. Landrum.

Mrs. Montgomery Honored With Baby Shower

Mrs. Tommy Montgomery was honored with a pink and blue shower Tuesday evening in fellowship hall of Calvary Baptist Church. Hosting the affair were Mrs. Jim Griggs, Mrs. J. W. McDaniels and Mrs. George Handy.

Appointments were carried out in silver and crystal. The cake was decorated with pink and blue rose buds. Mrs. Griggs and Mrs. Gerry Reeder designed the center piece, an attractive tree with pink and blue birds sitting on the limbs. Tiny storks graced the punch bowl.

Mr. Stork himself flew down fellowship hall and landed in the center of the gift table which was ladened with lovely gifts.

WOMEN'S CALENDAR

SUNDAY

Buffet luncheon at Martha Ann Woman's Club for members and their guests. Reservations by 5 p.m. Saturday.

SUMMER PIANO SPECIAL

RENT A BRAND NEW PIANO!

Choose From The Largest Selection In West Texas, Only . . . . $5.00 Per Month

FAMOUS NAME BRANDS
• Story & Clark • Wurlitzer
• Robert M. Cable • Kimball
• Mason & Hamlin • Fischer

Take the risk out of giving your child music lessons. There isn't any need to invest a large sum of money to see if your child can play when for only $5.00 per month, he can have the use of a brand new piano.
All rental will be applied to purchase price if you should decide to buy the instrument.

McCREIGHT MUSIC CO.
500 E. 3rd. St. Sweetwater, Texas Phone BE 4-4733

Penneys ALWAYS FIRST QUALITY

Penney's puts fashion in motion for Fall . . . with the smart, chick look of

BLACK 'N WHITE

Fashion changes season dramatically at Penney's in the smart, crisp look of black and white! Here in check or pin dot styles of all cotton that require so little care! (A) sizes 10 to 20! (B) sizes 5 to 13! Smart fashions . . . at Penney's low, low

$6.98 ea.

Member Texas Optometric Association

Drs. Blum and Nesbit
OPTOMETRISTS
1825 25th. St.
Phone HI 3-3902

Climbing Rose SALE!
ODDS & ENDS
3 Yr. Old,
Values From 2.45 To 4.00
Now Only 1.49
Few Rose Bushes At Same Price!

FREE!
ONE WANDERING JEW
With Every Purchase

Odds & Ends SHRUB SALE
1-Gal. Size, Only 49c

HANGING BASKETS TUB & PLANTERS
Planted For PATIOS & TERRACE

GREEN SANTOLINA BALLED PLANTS
Reg. 3.25 Value
Fri., Sat., Sun. Only, Just 2.89

HEADQUARTERS FOR
• Landscaping • Spraying
• Pruning • Fertilizing
And All Your Gardening Needs!

BATCHLER NURSERY
1310 25th. HI 3-6892

CORRECTION!

Prices In Thursday Ad For Safeway Should Have Read As Follows:

BOLOGNA Jumbo Chunk Lb. 39c
Chum Salmon Tempest, Nourishing Main Dishes 1 Lb. Can 59c
Aluminum Foil 25 Foot Roll Kitchen Craft 29c

Prices Effective Thurs., Fri. and Sat., June 25, 26 and 27, In Snyder
We Reserve the Right to Limit Quantities. No Sales to Dealers.

SAFEWAY

© Copyright 1962, Safeway Stores Incorporated.

OFTEN, WHILE GIVING A PAT ON THE BACK--

Disappearance Of Workers Brings FBI To Mississippi

By JAMES MARLOW
Associated Press News Analyst

WASHINGTON (AP) — Negro leaders got small encouragement when they asked the government to take "preventive" police action not only to protect civil rights but "the 985,000 Negro citizens" in Mississippi.

Swarms of volunteer civil rights workers are supposed to pour into Mississippi this summer. Three young men of the advance guard disappeared Sunday night and have not been seen since leaving a police station at Philadelphia, Miss.

Their burned automobile was found Tuesday. Atty. Gen. Robert F. Kennedy sent in FBI agents and Thursday President Johnson ordered 200 unarmed sailors, stationed in Mississippi, to join in the search for the missing trio.

But this action was taken after something had happened: The disappearance of the three men.

What Roy Wilkins, executive secretary of the National Association for the Advancement of Colored People, asked Kennedy to do was take "preventive" police action for Mississippi Negroes and civil rights workers before anything happened to them.

Kennedy said that even under the pending civil rights bill, not yet law, the Justice Department would have only "limited authority" to step into a racial crisis such as that in Mississippi.

He said, "It won't give us authority because we have no national police force. Our authority is very, very limited." What he had in mind was the high constitutional wall separating federal power from the rights of the states.

Nothing in the Constitution authorizes the federal government to take such ahead-of-time action as Wilkins asked. But sometimes both the Constitution and federal power take on the appearance of stretchable rubber.

When there seemed a chance of race riots in Birmingham, Ala., in 1963, President John F. Kennedy sent 3,000 troops into Alabama's military bases, near but not in Birmingham. He did not have to use them. But did he have authority to?

The Justice Department at the time said the President could have decided whether to use troops or not, if a riot started, under authority of a specific law—Article 10, Section 333 of the U.S. Code—which says:

The president can use troops or "any other means" to suppress domestic violence in a state if it "hinders the execution of the laws of that state and of the United States within the state, that any part of class of its people is deprived of a right, privilege, immunity or protection named in the Constitution and the constituted authorities of that state are unable, fail, or refuse to protect that right, privilege, or immunity, or to give that protection."

There's a lot of latitude there if the President felt he had to act. But in that case he would have been handling an immediate problem concentrated in Birmingham. For the government to protect several hundred civil rights workers, if they were scattered around Mississippi, would be quite a task.

Yet, the government in some particular cases can act on the assumption that something happened. When a "Freedom Ride" bus was bombed in Alabama in 1961 it seemed like a local problem. But the FBI was sent in on the assumption there might have been a violation of federal law against transportation of bomb materials across state lines.

The Justice Department explained this week why the FBI was sent into Mississippi after the trio of civil rights workers, held 3½ hours by Philadelphia police, disappeared.

While no one could say for sure anything had happened to them, the Justice Department operated on the assumption it might have.

The department gave this explanation: "We wish to talk to the three men about the circumstances of their arrest. We also are investigating the possibility they are being held against their will by persons not law enforcement officers or are being deprived of their civil rights."

Federal intervention in a state is supposed to be permitted when some federal law or authority is violated or someone in government can argue it might be involved. This is pretty broad authority.

There Are Plenty Of Fresh Fears

By HAL BOYLE

NEW YORK (AP)—Are you tired of having the same old fears?

Wouldn't you like some fresh anxieties to fret over to make your life more interesting?

Well, be of good cheer. The possibilities are endless.

Medical dictionaries now list some 300 or more specific fears, and the list is growing. They all have wonderfully impressive-sounding names, and the chances are you have had some of these dreads all along and never knew it.

If you hate losing a golf match, your friends may merely put you down as a poor sport. But if you tell them you're suffering from rhapdophobia—which is the fear of being beaten—they're bound to feel more sympathetic.

Perhaps it embarrasses you if the boss catches you dozing in your swivel chair at the office. Put your ailment down as hypnophobia, the fear of falling asleep.

If you hate being alone, you have got monophobia; if you can't stand crowds, you're a victim of ochlophobia — and probably also apephobia, the fear of physical contact.

Old maids who can't stand men, dogs or marriage are triply afflicted with androphobia, cynophobia —and gamophobia.

Women who are always cajoling their husbands into taking them out for the evening suffer from a complaint common among housewives — domatophobia, the fear of being shut up in a house.

That nursery rhyme character, Little Miss Muffet, who was frightened off her tuffet by a spider, acted from a deep-seated feeling of arachnephobia.

If you're looking for some really unusual fears, here are a few:

Dipsophobia—fear of liquor.

Chrematophobia — fear of money.

Chionophobia—fear of snow.

Aulophobia — fear of hearing flutes.

Taeniophobia — fear that you are harboring a tapeworm.

Linonophobia—fear of string.

Phronemophobia — fear of thinking.

Autophobia—fear of yourself.

Of course, if you can't make up your mind what to be afraid of—and the choices are practically endless—there is a package deal available.

You might decide to settle for pantophobia. That means the fear of everything.

JOE PALOOKA

DIXIE DUGAN

REX MORGAN

KERRY DRAKE

MARY WORTH

OPINION-WISE

GRANDMA

DENNIS THE MENACE

FERDINAND

A Junior Editors Quiz About TREES

QUESTION: Why do we need trees?

• • •

ANSWER: We could write a dozen articles explaining the value of trees and even then we wouldn't have covered the subject. Our picture suggests some of the things trees do for us. Trees shelter the ground from the sun's drying action and help preserve our water supply, giving us lakes and streams like the one in the picture. At the same time, tree roots and the rich humus from decaying leaves hold the soil in place and prevent too much of it from being carried away by streams and rivers. Without trees, we would have few nuts and fruits, no chocolate, cocoa or maple syrup; no oranges, apples or grapefruit; no lemonade! Trees provide enormous amounts of lumber used in building houses, supply pulp for paper making, give us oils, gums, resins and many medicines. Trees also give us many plastic substances and enable us to tan leather.

Apart from these practical values, think of all the pleasures and satisfactions trees give us! Andy, in the picture, is excited because he sees a deer, but the deer wouldn't be there if there were no woods. Trees give us endless beauty—think of the tree blossoms in spring, the shade of trees in the hot summer, the flaming excitement of the colors of fall—all brought to us because of trees!

• • •

FOR YOU TO DO: Here are the names of the trees whose leaves are shown at right: Pitch Pine, Buckeye, White Birch, Black Oak, White Oak, weeping willow, wild cherry, yellow birch, sugar maple, pecan, locust. See if you can fit these names to the leaf pictures.

6-26

(Ray Finge of Lake Charles, La., wins today's combined prize of Compton's Illustrated Dictionary plus $10 cash, for this question. Mail yours on a postcard to Junior Editors in care of this newspaper and you may win the weekly grand prize of Compton's Pictured Encyclopedia.)

CROSSWORD PUZZLE

ACROSS
1. Glance sideways
5. Code signal
8. Moist
11. Celt
12. Sea eagle
13. Cultivate land
14. Skin
15. Highest price
17. Make precious
19. Favorite
20. That girl
21. Faun
24. Divided
28. Constellation, Lion
29. Textile screw pine
30. Pert. to both sexes
33. Powerful class of jinn
36. Bib. ruler
37. Hubbub
38. Guard
42. Ravelin
45. Cleopatra's maid
46. Time past
47. The sun
48. Glacial snow field
49. Goddess of night
50. Female sheep
51. Ogler

DOWN
1. Frightful monster
2. Attain
3. Give temporarily
4. First-born
5. Hide
6. Metal as it is mined
7. Fragments
8. Trim with a knife
9. Eternity
10. Young doe
16. Meadow
18. Exclamation
22. Longing: slang
23. Caviar
24. Our uncle
25. Century
26. Seeming contradiction
27. Letter
31. Dander
32. Dog
34. Esperanto
35. Soak
39. Canasta card
40. Storm
41. Fr. river
42. Operated
43. Self
44. Bend

F	A	C	A	D	E		A	D	A	M	S
A	L	E	X	I	N		M	A	N	I	A
S	E	R	E	N	E		A	M	E	N	T
T	E	E		E	M	P		E	R	E	
			B	U	Y	E	R		O	R	T
A	T	T	A	R		R	E	L	I	V	E
T	O	R	R	I	D		S	E	D	A	N
E	L	A		C	U	P	I	D			
	L	I	P		B	A	D		A	S	H
D	A	T	U	M		S	U	A	B	L	E
A	G	O	R	A		T	A	I	L	O	R
B	E	R	E	T		A	L	L	E	G	E

SOLUTION OF YESTERDAY'S PUZZLE

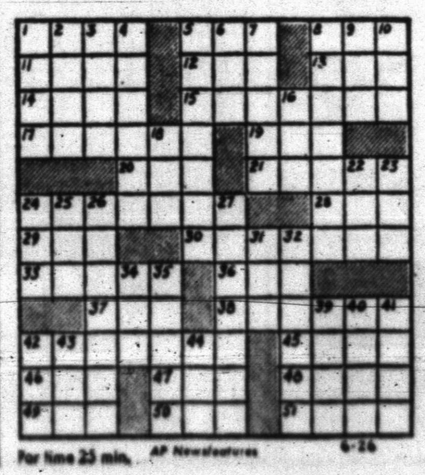

For June 25 min. AP Newsfeatures 6-26

SPORTS

Barber Gives Close Shave

By DICK COUCH
Associated Press Sports Writer

Dust off the first chair, boys—Baltimore's fanciest Barber is back in business!

Steve Barber, who bossed the Orioles' pitching corps a year ago with a 20-13 mark, can count his 1964 victories on one hand. But the three-hit, nine-strikeout trim job he did on New York Thursday night in a 3-1 verdict over the Yankees had all the earmarks of a return to 1963 form.

The southpaw's effort, coupled with home runs by Boog Powell and Brooks Robinson, gave the Orioles a sweep of the three-game series and stretched their American League lead over the Yanks to 2½ games.

A month ago, Barber was still looking for his first victory. He had started five games, finished none and was laboring with a sore arm and a 6.63 earned run average.

Now he's 4-4 with two complete games in his last three starts and a 3.79 ERA. His left arm is healthy again, which is more than can be said for the Yankees' image.

They came into Baltimore on a five-game win skein and left with their heads shaved. Manager Yogi Berra, however, was unruffled.

"We're one game behind (in the loss column) with 98 to play," he purred.

While the Orioles were mistreating New York for the third straight time, the red-hot Los Angeles Angels captured their ninth in a row, nipping Kansas City 4-3, and climbed into a sixth-place tie with idle Boston. Cleveland overpowered Minnesota 8-1 in the only other AL game scheduled.

St. Louis topped Houston 4-2, Pittsburgh beat the New York Mets 8-1 and San Francisco nipped Los Angeles 2-1 in 13 innings in National League activity.

Barber's scissors slipped once against the Yanks. Joe Pepitone led off the third inning with his ninth homer. But Powell's 16th circuit—his third in the series—and Robinson's eighth, both off loser Jim Bouton, gave Barber all the runs he needed before 36,369 fans, largest Baltimore crowd of the season.

Bob Rodgers' sixth-inning single scored Bob Perry, snapping a 3-3 deadlock at Los Angeles and extending the longest winning streak in Angel history. Fred Newman recorded his fourth straight victory with the aid of Dan Osinski's scoreless three-inning relief stint.

Veterans Jim Piersall and Vic Power each delivered runs in the Angels' three-run third inning. ill Bryan hit a solo homer for the A's, who scored twice in the top of the sixth, to tie it.

Max Alvis crashed his third homer in two games and Jack Kralick won his eighth game in 10 decisions as the Indians cuffed former teammate Mudcat Grant. Kralick collected three hits and combined with reliever Don McMahon for a three-hitter.

Larry Brown also homered for Cleveland and Dick Howser went 3-for-5. The Twins' Bob Allison stretched his hitting string to 15 games with a fourth-inning double.

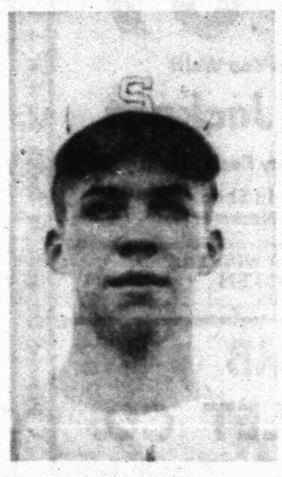

STEVE FREE

Steve Free Signs Pro Contract

Steve Free, former Snyder High School all - round athlete, signed a professional contract yesterday with the Minnesota Twins of the American League. He notified Fla (Skipper) Joyce last night of the signing.

Steve was a regular for the University of Houston's baseball team this year as a sophomore. After the season was over he played with a semi-pro team and was batting over .500 per cent when he was signed by Twin scout Ed Stevens. He will be leaving shortly for Cocoa, Florida, where he will play in the rookie league there.

A 1962 graduate of Snyder High, Steve lettered in baseball, football and basketball. During his senior year he batted at a .395 clip for Speedy Moffett's Tigers. He led the team in hits, RBI's, and triples, and was tied for the lead in doubles and home runs.

He stated that he was pleased with the deal that the Twins gave him, and that he will be able to finish college while under contract.

Steve is the son of Mr. and Mrs. Ed Free of Houston, and formerly of Snyder.

Matson Is Better With An Audience

FORT WORTH (AP)—Randy Matson, the phenomenal Texas A&M freshman athlete, says he can't throw the 16-pound shot 58 feet while practicing unless someone is watching.

There will be plenty of people watching Matson this weekend in the National AAU Track and Field Meet at New Brunswick, N. J., as he tries to break his national freshman mark of 64 feet 10½ inches.

Matson has been practicing in Pampa, his home town in the Texas Panhandle, this week. His practice shots reached 63 feet 10 inches.

"Usually I throw a foot better in competition," he said.

If Matson finishes first or second Saturday at New Brunswick, he will qualify for a United States-Russia meet at Los Angeles in July.

And if he is among the top six, he'll be eligible to stay over and take part in the Olympic trials in New York next weekend.

The STANDINGS

TODAY'S BASEBALL
By The Associated Press

NATIONAL LEAGUE

	Won	Lost	Pct.	Behind
Philadelphia	40	24	.625	—
San Francisco	41	27	.597	1
Pittsburgh	36	29	.554	4½
Cincinnati	35	31	.530	6
St. Louis	34	34	.500	8
Chicago	31	32	.492	8½
Los Angeles	33	35	.485	9
Houston	33	36	.478	9½
Milwaukee	31	36	.463	10½
New York	20	50	.286	23

THURSDAY'S RESULTS

Pittsburgh 8, New York 1
St. Louis 4, Houston 2
San Francisco 2, Los Angeles 1, night, 13 innings
Only games scheduled.

TODAY'S GAMES

Cincinnati (Jay 4-2) at Pittsburgh (Veale 6-5), night
Houston (Johnson 6-6) at Chicago (Jackson 9-5)
Los Angeles (Ortega 3-2) at San Francisco (Hendley 6-4), night
New York (Stallard 4-9) at Milwaukee (Spahn 5-6), night
Philadelphia (Bunning 7-2) at St. Louis (Gibson 6-4), night

AMERICAN LEAGUE

	Won	Lost	Pct.	Behind
Baltimore	42	25	.627	—
New York	38	26	.594	2½
Chicago	36	26	.581	3½
Minnesota	35	33	.515	7½
Cleveland	32	32	.500	8½
Los Angeles	33	37	.471	10½
Boston	32	36	.471	10½
Detroit	30	34	.469	10½
Washington	29	42	.408	15
Kansas City	26	42	.382	16½

THURSDAY'S RESULTS

Cleveland 8, Minnesota 1
Baltimore 3, New York 1, night
Los Angeles 4, Kansas City 3, night
Only games scheduled.

TODAY'S GAMES

Chicago (Pizarro 8-4 and Horlen 4-4) at Minnesota (Pascual 9-3 and Arrigo 4-1), 2, twi-night
Kansas City (Drabowsky 2-7 and Pena 7-6) at Los Angeles (Belinsky 5-3 and Meyer 0-3 or Latman 2-5), 2, twi-night
Baltimore (McNally 5-5) at Washington (Narum 7-5), night
Detroit (Wickersham 9-5) at New York (Downing 2-2), night
Cleveland (John 2-6) at Boston (Morehead 5-7), night

THURSDAY'S RESULTS

Tulsa 4, Albuquerque 0
Fort Worth 6, Austin 4
El Paso 9, San Antonio 8

FRIDAY'S GAMES

San Antonio at Austin
Fort Worth at Tulsa
El Paso at Albuquerque

Giant Drum Caught

NEDERLAND (AP)—What's believed to be the largest drum ever caught—a giant fish weighing 78 pounds and measuring 51 inches—was brought in Thursday at the mouth of the Sabine River.

Marvin McEachern of Nederland said it took him nearly 15 minutes to land the massive drum.

JUNIOR GOLF WINNERS—Pictured above are the winners and runners-up in the 3 divisions of the Jaycee Junior Golf Tournament completed Thursday. Also shown are J. P. Ward, who was in charge of the tourney, and Bob Watlington, who presented the trophies to the boys on behalf of the Jaycees. Front row, from left, are Don Copeland and Alex Le Feuvre, winner and runner-up of the novice division, and Benny Ward and Jacky Weaver, winner and runner-up of the beginners group. Back row, from left: Coach Ward, Jimmy Featherston and Darrell Haney, winner and runner-up in the open division, and Bob Watlington.

Featherston, Copeland, Ward Are Junior Golf Tournament Winners

Jimmy Featherston shot his second consecutive 78 yesterday to win the open division of the Jaycees Junior Golf tournament with a two-day total of 156. Don Copeland won the novice division with rounds of 86 and 83 for a 169. The 13 years of age and younger group was led by Benny Ward. His first-day 84 was followed with an 86 for a 170 total.

The runners-up were Darrell Haney in the open with an 82-79-161; Alex LeFeuvre in the novice with a 91-94-185; and Jacky Weaver in the Beginners with a 102-101-203.

The top two boys in the open and novice divisions will be sponsored by the Jaycees in the regional tournament in Hamlin next Tuesday and Wednesday. The winners and runners-up there may participate in the state Jaycee Junior Golf Tournament in Harlingen. The winner there will go to the National Jaycee Tournament in August, and the national winner will be invited to play in the Bing Crosby Pro Am Tourney.

Bob Watlington, representing the Snyder Jaycees, presented trophies to the top two in each division after the final round was completed yesterday.

Larry Anderson came in 3rd in the open division with a 92-89-181. Billy Atwood had an 86 the first day, but did not complete tournament play.

The other boys in the novice division and their scores are Bill Taylor, 111-95-206; Mickey Almond, 110-103-213; Max Moreland, 115-110-225; and Terry Holt, 141-114-255.

The rest of the results in the beginners group are : Ronald Ward, 100-106 - 206; Richey Thompson, 100-114-214; John Lacik, 114-124-238; Bruce Almond, 133-107-240; and Tom Faver, 132-119-251.

J. P. Ward was in charge of the tournament and will accompany the boys when they go to the regional tourney.

Braves, Athletics Defeat Cubs, Sox

The National Little League Braves edged the leading Cubs 2-1 Thursday night and the Athletics continued their winning ways by tromping the White Sox 14-2.

The Braves' victory put them in second place with a 6-5 record, just one game behind the Cubs, who are 7-4. The Braves picked up their two runs in the 3rd when Juan Quiros homered with Kent Hargrove, who had walked, on base. Lee McNair was the winning pitcher. Gary Smith doubled for the losers.

The Athletics won their contest in 4 innings, because of the 10-run lead rule. Their big inning was the 4th when 9 runs came across the plate. Larry Wall and James Hood doubled for the winners. Brad Morgan, the winning pitcher, gave up just two singles, both in the 2nd inning.

The Athletics have now won 10 and lost just 1 for the year. The White Sox have a 3-8 record.

CUBS	AB	R	H
Mike Shearburn, cf	2	0	0
Max Falls, 1b	3	0	0
Bruce Bell, ss	3	0	1
Ronnie Lewis, p	3	1	1
Phil Ator, 3b	2	0	0
Bill Branson, 2b	1	0	1
Scott Morgan, c	1	0	0
Bobby Roe, rf	1	0	0
Bret Bell, rf	1	0	0
Terry Book, lf	1	0	0
Gary Smith, lf	1	0	1
Totals	19	1	4
BRAVES	AB	R	H
Gary Gallman, 2b	3	0	0
Kent Hargrove, rf	0	1	0
Tommy Anger, 3b	2	0	1
Juan Quiros, 1b	3	1	1
Lee McNair, p	2	0	0
Steve Boydston, ss	2	0	1
Roxy Small, c	2	0	0
Larry Allen, cf	2	0	0
Charles Greene, lf	2	0	0
Totals	18	2	3

CUBS 000 100-1
BRAVES 002 00-2

* * *

ATHLETICS	AB	R	H
Larry Wall, c	3	1	1
Brent Beall, lf	1	2	0
Mark Glistrap, 3b	3	3	2
David McGinnis, ss	2	2	1
David Elledge, rf	1	1	0
Randy Keller, 1b	2	2	1
Brad Morgan, p	1	1	0
Chris Lehman, cf	3	1	1
James Hood, 2b	3	1	1
Totals	19	14	7
WHITE SOX	AB	R	H
Ronald Ward, p	2	0	0
Mike Hodge, c	2	0	0
Rocky Land, cf	2	0	0
Cliff Voss, 3b	2	0	0
Mike Welch, 1b	1	1	0
Gerald Smith, 2b	1	1	0
Jack Tovar, ss	1	0	0
Jerry Hardin, rf	2	0	1
Mike Fisher, lf	2	0	1
Totals	15	2	2

ATHLETICS 104 9-14
WHITE SOX 020 0- 2

Hitter Was Really Robbed This Time

BINGHAMTON, N.Y. (AP) — As a high fly hit by Dan Napoleon soared toward the fence Thursday night, evidently bound for home run territory, it was suddenly snared from the air in a spectacular catch—or so it appeared.

But later, outfielder John May of the Binghamton Triplets in the Class A New York-Pennsylvania League admitted he didn't catch the ball after all. He said he went through the gestures, but actually substituted the ball that was hit out of the park, with one he had in his uniform pocket.

May apologized to Auburn Manager Clyde McCullough and explained he was sorry to Binghamton Manager Andy Pafko, who said as far as he was concerned the incident "is closed."

Napoleon was credited with the homer.

Auburn won the game, 8-2.

Duke Carlisle Will Stick To Defense

DALLAS (AP)—Duke Carlisle, the University of Texas quarterback who was instrumental in the Longhorns' capture of the national football championship last year, says he'll concentrate on defense with the Green Bay Paekers in the National Football League.

His full name incidentally, is Emmett Augustus Carlisle III.

Pop Ivy To Scout Southwest Area

NEW YORK (AP) — Frank (Pop) Ivy will scout the Southwest and the Big Eight Conferences for the New York Giant of the National Football League this fall. He is a former coach of the Houston Oilers in the American Football League.

Redi-PAY
Unlimited Hospitalization
For Information Write
Advertised on TV
Redi-Pay Agency
Box 1542, San Angelo, Texas

ED'S PAINT & BODY SHOP
Now In New Location!
Quality Work
Satisfaction Guaranteed
2303 W. 25th. St.
Phone HI 3-4940
Day Or Night

Phillies, Braves Beat Sox, Rebels

The Pony League Braves edged the Rebels 3-2 Thursday night and the Colt League Phillies came from behind in the 7th inning to slip past the leading Red Sox 7-6.

In downing the Red Sox, the Phillies made the 3 - team Colt League standings extremely close with all 3 clubs bunched close together. The Sox still lead with a 5-4 record, but the Phillies are only a half a game behind at 5-5, and the Yankees are real close with a 4-5 record.

The Red Sox were leading 6-4 going into the bottom of the 7th when the Phillies rallied. Two singles, a walk and an error gave the Phillies 3 runs and the ball game. Jerry Boyd and Brad Harmon hit homers for the losing Sox, and David Holt hit a double for the winners. Bobby Clardy was the winning pitcher.

The Braves won their 3rd game of the year by scoring one run in the 1st, 3rd, and 4th innings. The Rebels are now 4-7 for the year.

BRAVES	AB	R	H
Starnes, 3b	3	2	2
Moffett, 2b-ss	3	0	1
Blythe, cf-lf	4	0	0
Glover, lf	0	0	0
Rambin, p-cf	2	0	0
Wood, rf	3	0	0
White, rf	0	0	0
Gallman, c	3	1	2
Almond, ss-p	3	0	0
Foster, lf	1	0	0
Keller, lf-2b	1	0	0
Johnson, 1b	3	0	0
Totals	25	3	5
REBELS	AB	R	H
Holt, p	2	0	0
Wadzeck, 1b	3	1	1
Pott, 2b	4	0	2
Seheted, s	3	0	1
Kay, c	3	0	0
Lee, 3b	1	0	0
Clemmer, rf	1	0	0
Grinslade, rf	2	0	0
Browncing, cf	1	1	0
Floyd, cf	1	0	0
Owen, lf	3	0	0
Totals	24	2	4

BRAVES 101 100 0-3
REBELS 100 100 0-2

* * *

RED SOX	AB	R	H
Anderrson, cf	5	0	3
Ray, 3b	4	1	1
Boyd, c	4	2	1
Valdez, rf-p	3	0	0
D. Stoke, 1b	4	1	1
Hall, ss	3	0	1
Shields, 2b	4	1	0
Harmon, lf	4	1	2
Golden, p-rf	4	0	0
Totals	35	6	9
PHILLIES	AB	R	H
Pollard, lf	4	1	1
Feagan, rf	3	1	2
Holt, 2b	4	1	2
Norris, c	2	1	0
Clardy, p	4	1	0
Boren, 3b	3	0	0
Maiors, 3b	1	0	0
Wiman, cf	3	1	1
Cadena, ss	3	1	0
Duke, 1b	3	0	1
Totals	30	7	7

RED SOX 003 021 0-6
PHILLIES 001 210 3-7

Athletics, Braves Win FL Contests

The leaders won in the Farm League Thursday night as the Athletics defeated the White Sox 9-4 and the Braves edged past the Cubs 7-6.

In winning, the Athletics managed 5 extra-base blows. Bill Bilberry hit a double and a home run, Dennis Blythe tripled and Horace Loper and Jerry Loper doubled.

For the Cubs, Gary Shields and Randy Glasscock doubled, as did Gary Hicks for the winning Braves.

Tebbetts Hopes To Rejoin Cleveland

ANNA MARIA CITY, Fla. (AP) — Birdie Tebbetts, Cleveland Indians manager who has been recuperating from a heart attack at his home, left Thursday for Cleveland with hopes of rejoining the club.

Tebbetts will first undergo a complete physical examination and if permitted by his physicians, will rejoin the Indians immediately.

Tebbetts suffered the heart attack April 1 during spring training in Arizona.

Accompanying him were his wife, Mary, and four children.

The Deffebach Agency
2606 Ave. R Ph. HI 3-6611

SATURDAY TELEVISION

	KRBC Abilene Ch. 9, SCAT 4	KMID Midland Ch. 2, SCAT 2	KCBD Lubbock Ch. 11, SCAT 6	KPAR Sweetwater Ch. 12, SCAT 3	KWAB Big Spring Ch. 4	KLBK Lubbock Ch. 13, SCAT 8
6	:00 :15 :30 :45			Farm Fare	Farm Fare	Farm Fare
7	:00 :15 :30 :45		Movie " "	Captain Kangaroo " "	Captain Kangaroo " "	Captain Kangaroo " "
8	:00 :15 :30 Ruff & Reddy :45 "	Animals On Parade Ruff 'N Reddy "	" " Ruff 'N Reddy "	Alvin Show " Tennessee Tuxedo "	Alvin Show " Tennessee Tuxedo "	Alvin Show " Tennessee Tuxedo "
9	:00 Hector Heathcote :15 " :30 Fireball XL-5 :45 "	Hector Heathcote " Fireball XL-5 "	Hector Heathcote " Fireball XL-5 "	Quick Draw McGraw Mighty Mouse Playhouse	Quick Draw McGraw Mighty Mouse Playhouse	Quick Draw McGraw Mighty Mouse Playhouse
10	:00 Dennis The Menace :15 " :30 Fury :45 "	Dennis The Menace Fury "	Dennis, The Menace Fury "	Rin Tin Tin " Roy Rogers "	Rin Tin Tin " Roy Rogers "	Rin Tin Tin " Roy Rogers "
11	:00 Bullwinkle :15 " :30 Mr. Wizard :45 "	Bullwinkle " Mr. Wizard "	Bullwinkle " Mr. Wizard "	Bugs Bunny " Hottelet News Dizzy Dean	Sky Ring " Cartoons Dizzy Dean	Sky Ring " Cartoons Dizzy Dean
12	:00 Film Feature :15 " :30 Major League :45 Baseball	Burns & Allen Major League Baseball	Top Plays " Major League Baseball	Game Of Week " " "	Game Of Week " " "	Game Of Week " " "
1	:00 " :15 " :30 " :45 "	" " " "	" " " "	" " " "	" " " "	" " " "
2	:00 " :15 " :30 " :45 "	" " " "	" " " "	" " TBA "	" " Trails West "	" " Trails West "
3	:00 " :15 " :30 Command :45 Presentation	" " Award Theatre "	" Movie " "	Big Picture " American Bandstand	Cleveland Open Golf " "	Cleveland Open Golf " "
4	:00 " :15 " :30 Sports Special :45 "	Love That Bob " Town & Country Hoe Down	" " Sports Special "	Great Adventure " " "	Adventures In Living " "	Big Time Wrestling " "
5	:00 Bowling :15 " :30 " :45 "	" " Rescue "8" "	International Showtime " "	Hootenanny " " "	Hub Jamboree " " "	Hootenanny " " "
6	:00 Hennesey :15 " :30 The Lieutenant :45 "	News & Wthr Industry Parade The Lieutenant "	Wthr., Local & National News The Lieutenant "	Wagon Train " " "	Porter Wagoner " Wagon Train "	Porter Wagoner " Wagon Train "
7	:00 " :15 " :30 The Joey :45 Bishop Show	" " Joey Bishop "	" " Joey Bishop "	" " Defenders "	" " " "	" " " "
8	:00 Saturday Night :15 At The Movies :30 " :45 "	Saturday Night At The Movies " "	Saturday Night At The Movies " "	" " McHales Navy "	TBA " Coaches All Star Game	TBA " Coaches All Star Game
9	:00 " :15 " :30 " :45 "	" " " "	" " " "	Gunsmoke " " "	Gunsmoke " " "	Gunsmoke " " "
10	:00 News & Wthr :15 River Oaks Theatre :30 " :45 "	News & Wthr. The Nurses " "	News, Wthr. Sports Fantastic Features	Have Gun, Will Travel Hollywood Palace	Million Dollar Movies " "	Million Dollar Movie " "
11	:00 " :15 " :30 " :45 "	" "	" " " "	" " Peter Gunn "	" " " "	" " " "

WANT ADS

BUSINESS SERVICE

BUTANE

CALL SCURRY Butane Company HI 3-3721 for prompt gas delivery. Sales and domestic and commercial appliances.

CLASSIFIED ADVERTISING RATES & SCHEDULE

Deadline 4:30 p.m. Monday through Friday, prior to day of publication.

Deadline Sunday, 4:30 p.m. Friday.

15 WORD MINIMUM

1 day per word	6c
2 days per word	11c
3 days per word	15c
4 days per word	18c
5 days per word	20c
6th day	22c
Legals, per word	6c
Card of Thanks, per word	6c

Each additional day 2c per word.

These rates for consecutive insertions only. All ads are cash, unless customer has an established credit account with The Snyder Daily News. No refund will be made on an ad after appearing in paper. The Publisher is not responsible for copy omissions, typographical errors or any unintentional error that may occur further than to correct it in the next issue after it is brought to his attention.

ERRORS

The Daily News can not be responsible for more than one incorrect insertion. Claims cannot be considered unless made within three days from date of publication. No allowance can be made when errors do not materially affect the value of the advertisement. All out of town orders must be accompanied by cash, check or money order.

ANNOUNCEMENTS A

LODGES A-1

CALL MEETING
SCURRY LODGE 706

Friday, June 26, 7:30 P.M. Installation of Officers.
W. D. Love, W. M.
E. L. Arnold, Sec.

SPECIAL NOTICES A-2

HENCEFORTH I will not be resonsible for any debts other than those made by myself. Murray Boyd.

AUTOMOBILES B

TRUCKS FOR SALE B-2

1951 INTERNATIONAL pickup, 4 speed transmission, good mechanically. Call HI 3-9348, ask for John.

AUTO RADIATORS B-11

FRANK D. STEPHENSON
"THE RADIATOR MAN"
CLEANING — REPAIRING
NEW — REBUILT
SNYDER RADIATOR SERVICE
1105 Ave. T Dial HI 3-4131

BUSINESS SERVICES D

HOME CLEANERS D-8

TAKE SOIL away the Modern Way. Five year moth proofing. Free estimates. Modern Carpet Cleaners. Call HI 3-9627.

MISCELLANEOUS D-26

MONEY BACK GUARANTEE
If dissatisfied after washing your car or engine at
KWIK-KAR-WASH
25c For 5 Min.
3810 Big Spring Highway
For refund call HI 3-5796

SINGER
SEWING MACHINE
SALES AND SERVICE
Write Box 524
Snyder, Texas

EMPLOYMENT E

HELP WANTED FEMALE E-2

LADIES

Millions are viewing "Avon Calling" on TV. Show and you will sell! We'll train you to earn the amount of money you need.

Write Box 1629
San Angelo, Texas

WAITRESS WANTED at 66 Cafe. East Highway. Good salary. Must be experienced. Call HI 3-6262 or HI 3-6755.

BEAUTICIAN WANTED — at Nelle's Beauty Center. Experienced beautician, only. Call HI 3-7562 or HI 3-5900.

WANTED: SECRETARY, typing and shorthand required. Call HI 3-9355.

EMPLOYMENT E

HELP WANTED MISC. E-3

NEED TWO persons licenced for real estate sales. Write box B—4, Snyder Daily News giving home number for interview.

WOMAN'S COLUMN H

CHILD CARE H-3

MOTHER GOOSE NURSERY AND PLAYHOUSE
Child care by hour, day or week.
Twenty four hour service
1809-39th. St.
Telephone HI 3-4878

LAUNDRY SERVICE H-5

WANTED: IRONING and baby sitting. 2907 Ave. F. HI 3-7422.

WOMAN'S COLUMN H

MISCELLANEOUS H-7

ELECTROLUX
Sales, Service & Supplies
DON ADAMS
1008-27th St.
Phone HI 3-3747
Free Demonstration

FARM AND RANCH EXCHANGE J

LIVESTOCK J-3

FOR SALE or trade, 2 horses and 1 saddle. Call IHT 3-5916 after 6 p.m.

FOR SALE: Coming 2 year old Bay Colt. Broke and gentle for children. Phone HI 3-5246 in a.m.

MERCHANDISE K

BUILDING MATERIAL K-1

SHEETROCK

4 x 8 x 1/2" Sheetrock Per Sheet	1.50
4 x 8 x 3/8" Sheetrock Per Sheet	1.29
4 x 8 x 1/4" Sheetrock Per Sheet	1.19
2 Bar Screen Doors	5.55

VEAZEY
CASH LUMBER
Lamesa Hwy. HI 3-6612

DOGS, PETS, ETC. K-3

DACHSHUND PUPS AKC, black and tan, 6 weeks, male and females. Call HI 3-5909 after 6:00 P. M.

HOUSEHOLD GOODS K-4

ELECTROLUX
Sales, Service and Supplies
SPIVEY'S
Call For Your Free
Home Demonstration
HI 3-9805

We Have
MOVED
From 2208 25th. St.
To 1010 25th. St.
Visit Us At Our New Location!
Next Door West Of Travelodge
We Cordially Invite You To
Custom Carpets
1010 25th. HI 3-9511

MUSICAL INSTRUMENTS K-5

RESPONSIBLE PARTY

Interested in assuming payments on a nice piano or organ, Hammond, Baldwin or Wurlitzer, write or call Dale White, 1903 Gregg St. Ph. AM 3-4037, Big Spring, Tex.

MISCELLANEOUS K-11

FOR SALE: Three room furnished fishing cabin to be moved. Twelve ft. fishing raft, 14 ft. Lone Star boat and 12 hp. motor. Dudley Mayes, Hermleigh, Texas.

$1 per day rental for electric carpet shampooer with purchase of Carpet Tone. O'Rear Furniture Co.

PAINTING WANTED

Roller, brush or spray. Interior or exterior. Free estimate. Work guaranteed.

ACME PAINT COMPANY
HI 3-4219

With purchase of Blue Lustre rent Electric Carpet Shampooer for only $1 per day. Barrow Furniture.

FOR SALE cheap, gas lawn mower. Mrs. Warren Sturgeon. HI 3-4473.

ZENITH HEARING AID SALE!
Close-Out Prices
On Several Models
½ Or MORE OFF
SNYDER DRUGS
Big Spring Highway

TRAILER HOUSES K-16

EQUITY IN 10 ft. wide 1963 two bedroom mobile home, carpeted. Call HI 3-4248 or see at Trailertopia.

USE CLASSIFIED ADS!

RENTALS L

FURNISHED APTS. L-3

TWO ROOM and three-room furnished apartments. Also two bedroom apartments with or without T.V. Jack & Jack Realty. HI 3-3452 or HI 3-3566.

NICE BIG roomy apartment with lots of closet space. Two blocks from town. 1608 27th St.

NICELY furnished two bedroom apartment, adults only, $60.00 per month, water paid. 1901 Coleman, upstairs. Call HI 3-7166.

TWO ROOM furnished apartment, air-conditioned, phone linen and maid service. Also bedrooms weekly. Sands Motel, HI 3-3543.

CLEAN, NICELY furnished, living room, bedroom, kitchen, breakfast nook and bath. 1305 24th.

FOR RENT: New, modern, furnished 2 bedroom apartment. $75.00 per month. Call HI 3-6306.

UNFURNISHED APTS. L-4

UNFURNISHED two bedroom apartment, upstairs. $45.00 per month, water paid. 1901 Coleman. Call HI 3-7166.

RENTALS L

FURNISHED HOUSES L-5

DARLING SMALL HOUSE, close to high school, water and yard work furnished. Reasonable rent. HI 3-4394.

FOUR ROOM, 2 bedroom; SCAT available. Air-conditioned. 2407-26th. Phone HI 3-5672.

THREE ROOM furnished house. Consider small Spanish family. 808—31st. St.

FOR RENT: Furnished house, 2 bedrooms, with bath and carport. Call HI 3-3290.

SMALL FURNISHED house for rent. Call HI 3-3805 or HI 3-4544.

UNFURNISHED HOUSES L-6

FIVE ROOM house. 209 34th St. Call HI 3-3714 or HI 3-4462.

FOR RENT: Two bedroom home, $40.00 per month. Call HI 3-6098 or HI 3-6845.

FOR RENT: Home in the country. Call HI 3-6041.

FOR RENT: 2013 40th St. Call RA 8-3767. Colorado City, Texas.

FOR RENT: Three bedroom, 1½ bath, carpet, garage. 216 33rd. HI 3-6179.

AVAILABLE JULY 15th, 5½ room house on Colorado City Highway, North of railroad track. $45.00. Lyndon Yarbrough, 1350 Ross, OR 4-8319, Abilene, Texas.

TWO BEDROOM home, neat, plumbed for automatic washer, fenced yard. Reasonable. 605—30th. HI 3-3705.

MISC. FOR RENT L-7

FOR RENT
Two-bedroom
Unfurnished
Apartments
Redecorated
Three-bedroom
Unfurnished
Houses
Redecorated
CALL
EDDIE McDONALD
HI 3-6662 Or HI 3-3452
Or Come To
1918 Coleman — Apt. 1
Or 611 East Highway

REAL ESTATE M

BUSINESS PROPERTY M-1

KWIK KAR Wash. Bargain. 3810 Big Spring Highway. Phone HI 3-5796.

HOUSE FOR SALE M-2

BUYING! OR SELLING!
Furnished apartments for rent, close in, reasonable.
2, 3, or 4 bedroom houses, nice location, SW. No down payment.
30 acres and good 2 bedroom house, priced to sell, close in.
Lake cabins on Lake J. B. Thomas, priced to sell.
480 acres, 70 acres in cultivation
480 acres, 70 acres cotton, 56 acres milo, 53 acres wheat, 320 acres in cultivation, immediate possession, lease right goes.
20 acres, close good house.

FORREST W. BEAVERS
Realtor, Insurance & Loans
103 Brownfield Bldg.
Phone HI 3-9472

GOOD HOME BUYS

Nothing down, G. I. unbelievable but true. 3 B/R, near all schools. See this 3507 Irving.

Dream come true. This 3 B/R is in a class all its own. F.H.A. appraised. Beautiful yard. Shown by appointment.

Excellent location, pretty 3 B/R, 2 bath, brick, drapes, and carpet. Close to Stanfield and shopping.

Wide ranges of 2 & 3 B/R F.H.A. & V.A. repossessed homes.

For rent office space. Beautiful, modern, carpet and refrigerated air. See this at 40th., Street.

"Equities For Sale"
SCOTT & SCOTT REALTY CO.
1907 40th. St.
Dial HI 3-6306 Night HI 3-3158

FHA APPRAISED brick, three bedroom, two baths, den, ref-air, extras. Consider small trade. HI 3-6897.

(1) House to be moved. A good buy at $950.00.
(2) Nice home on large corner lot. Close to all schools. Equity buy. Total price $6900.00. Payments $62.00. Utility room some lovely drapes. Two bedroom plus large room with ½ bath, separate entrance. Has been used for beauty shop.
(3) 318 34th, nice and clean. Owner says sacrifice and sell. A real bargain.
(4) Old West Snyder. Quiet neighborhood. Exceptionally nice, carpeted. Also has separate room, ideal for workshop or beauty shop. Total price $8,000.00.

ADELLE JOSEPHSON
REAL ESTATE
2606 Ave. R
Office — HI 3-3601
Home — HI 3-6944

WEST—Beautiful 3 bedroom, 2 bath, stone entry, large covered patio, fenced yard, carpets, drapes, built-ins, corner lot.

WEST—Pretty 3 bedroom, 2 bath brick, fence, patio, carpet, will sell equity or on new loan.

NOTHING DOWN—Nice selection of 2 & 3 bedroom homes, FHA & VA repossessed homes.

COUNTRY—2 Acres, comfortable home, cellar, good water, nice garden, see this one.

"LET US BUILD TO SUIT YOU"
MERLE NEWTON REALTY
3311 Ave. S Ph. HI 3-6928

BY OWNER: Take up payments—like rent—on three bedroom home. Walking distance from parochial school and East Elementary and churches. HI 3-3708.

FOR SALE: House to be moved. See Nora Jordan, 1500 27th St. Apt. 3.

REAL ESTATE M

HOUSE FOR SALE M-2

SOUTHWEST SNYDER . . . new exclusive listing . . . 3 bedrooms . . . 2 baths . . . carpeted . . . refrigerated air conditioning . . . double garage . . . excellent location . . . total price $12,500.00 . . . small closing costs . . . total payments approximately $87.00 . . . a real buy.

RENTAL SOUTHWEST . . . have nice two bedroom home available July 1st . . . $65.00.

GARAGE . . . have single car garage to be moved . . . $275.00.

NEWLY BUILT HOME SOUTHWEST . . . 3 bedrooms . . . 2 baths . . . basement . . . built ins . . . corner lot . . . total price $16,250.00 . . . this will sell . . .

HERE'S A REAL STEAL . . . 2 bath . . . 3 bedroom . . . reduced to $13,200.00 . . . brick . . . fenced back yard . . . close to Stanfield school.

STEVENSON REAL ESTATE
South Side Of Square
Business Phone: HI 3-5612
Home . . . HI 3-4528 or HI 3-6137

1. Lovely to look at, delightful to live in. Large kitchen & den combination, lovely fireplace, terrazo tile in entry, kitchen, den & halls. Worlds of storage & closets. 4 bdrms., 3 bths., 300 sq. ft. of Contemporary living. Priced far below replacement cost. Call for appointment.

2. OWNER TRANSFERRED — West - Clean & convenient. 2 bdrm. at 3805 Galveston. 2 blks of all West school. Price $8,250 . . . can do some work for down payment. Mo. pmts. $60 . .

3 bdrms. 3309 Ave. A., Price $8,750., Mo. pmts. $62.50 . . .

4. 3 bdrms., 2 bths. & den. One blk. of Lamar Jr. Hi. $12,000.00

5. Nice Brick country home. 3 bdrms. 2 bths., large kitchen & den combination. Priced to sell.

6. 2 & 3 bdrm. houses with do down payment. Credit must be good.

JACK & JACK REALTY
511 East Hwy. Ph. HI 3-3452
After 6 O'Clock Ph. HI 3-3566

SMALL DOWN PAYMENT BALANCE LIKE RENT
Two houses and two lots.
L. K. CANNON
Strayhorn Motel
HI 3-5481

SOUTHWEST — CHOICE LOCATION
Immaculate three bedroom, air-conditioned, central heat, fenced, monthly payments $75.00. Small down payment and assume loan.

SEEING IS BELIEVING
SOUTHEAST—Owner gone—spacious two-bedroom, air-conditioned. Attatched garage. Low Equity and assume loan, $65.00 monthly. 4½ per cent interest.

TODAY'S BEST VALUE
Large two-bedroom, near Travis High School, fenced backyard, detached garage. Total Sales Price $5000.00.

PINNELL REALTY COMPANY
Bennie F. Pinnell, Realtor
1712 25th. St.
HI 3-3524 HI 3-4788

LAKE CABIN M-5

LAKE CABIN
Three bedroom home on Lake Thomas. Completely furnished, large kitchen living room carpeted, boat house, your own boat channel, storage room, new sheet iron garage, phone, buttane, central heating, new hot water heater. This one is so nice! It was used for private residence for a while. Going at a real reasonable price. If interested, write Box C-1, % Snyder Daily News.

OIL LEASES M-7

I Will Buy Producing
SACROC ROYALTY
No Deal Too Small Or
Too Large
HUGH BOREN, JR.
Phone HI 3-3555

LAKE PROPERTY M-9

MUST SELL
furnished year round home, 3 bedroom, kitchen-den comb., practically new, extra nice. North side Lake Thomas. Mrs. Hallie Payne, 2815 43rd, Apt. 11, Lubbock. Phone SW 5-9088.

BOOT HILL
AUTO SALVAGE
& REPAIR SHOP
• Tractor & Auto Repair
Earnest Riggs, Mgr.
Lubbock Hwy. HI 3-9056

COIN COLLECTORS
• Old & Uncirculated Rolled Coins
• Boy Scout Books & Coins
COINS BOUGHT & SOLD
309 E. 25th. St.

Fair-Goers To See Nation's First Bale

HARLINGEN (AP) — New York World's Fair visitors are going to get a chance to inspect the first bale of cotton ginned in the nation this year.

The Harlingen Chamber of Commerce announced Thursday that the bale, grown on the 777 Ranch northeast of Rio Hondo in the lower Rio Grande Valley, will be displayed in the Texas Pavilion at the fair.

Oscar Mayfield and sons grew and harvested the 473-pound bale receiving $2,000 in cash premiums for delivering it to the police station here last Friday ahead of all others.

LEGAL NOTICE

EQUALIZATION BOARD MEETING

The equalization Board for the Hobbs Independent School District will be in session June 29, 1964 at 9:00 AM at the Hobbs School Building to consider valuations for 1964, on local property.

Members of the Board are: Sterling Willingham, Chairman, and Clyde South and Perry Henderson members.

The Board will meet again on July 2, 1964 at 2:30 PM to consider valuations for the oil and utilities for 1964.

Mexico Won't Accept Suit

MEXICO CITY (AP)—Mexican movie actress Ana Bertha Lepe, who gained fame by showing a lot of her beauty says the bosomless bikini will not go over in Mexico.

The actress, who once competed in the "Miss Universe" contest and later became a night club and screen star, said she personally is not against the new style.

She said nudity is acceptable as an art, and should not be considered improper on the beach.

But she said the new bathing suits would not be a success in Mexico because Mexicans consider them "abnormal."

Meanwhile, Federal Judge Elisa Zapata Vela warned that any woman appearing in public in a bosomless bikini faces a four-month prison term and a fine of $40.

"It is an insult to public moral and good manners," the judge said.

Mexico Forest Fire Now Under Control

HERMOSILLO, Mexico (AP) —The worst recent forest fire in the state of Sonora was reported under control after destroying almost 24-square miles of land near the U. S. Border.

T. C. GOSS CAR LOT
Big Spring Highway

1960 FORD Fordor	$895
1957 FORD Station Wagon	$495
1955 LINCOLN	$250
1955 CHEVROLET	$250
1956 MERCURY	$250
1954 FORD Station Wagon	$295
NEW RAMBLER Station Wagon	$1975

Want To Buy Some Clean Used Cars
OPEN SUNDAYS

Antiquing Made Easy
WITH MARTIN SENOUR
PROVINCIAL COLOR GLAZE
Easy as "Paint, Glaze Wipe" to turn a marred, scarred attic relic into a handsome antique, a Decorator accent piece! Six Authentic Antique colors.
Clark Lumber Co., Inc.
1706 25th. St. Phone HI 3-6347

Feel Like A Twenty Year Old
You Will In A '64 Chevrolet From Lamb.
Lamb Chevrolet Co.
25th. & Ave. H Phone HI 3-5456

Prompt Dependable Quick Service

SPECIAL
Brake Adjustment
And
Brake Inspection
Save 1.41 . . . . 69c
Service While You Wait!
Free $25 Jackpot
To Be Given Away Each Week!
Just Register In Shop — No Purchase Necessary!
LAST WEEK'S WINNER!
W. E. ALLEN
2209 44th.
LAMB CHEVROLET CO.
25th. & Ave. H Phone HI 3-5456

Prompt Dependable Quick Service — Prompt Dependable Quick Service — Prompt Dependable Quick Service — Prompt Dependable Quick

FOR REMAINDER OF MONTH
Never Before Offered!
FLEET Discounts
To The
GENERAL PUBLIC!
On All New Cars In Stock!

WE'LL GIVE YOU
FLEET SAVINGS
PLUS THE SAME
EXTRA LIBERAL
TRADE-IN

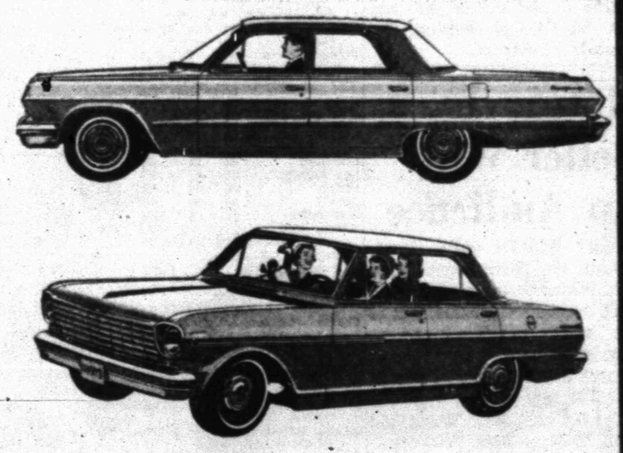

For Your Present Car
As Always . . .

OPEN UNTIL DARK EVERY NIGHT!

TRADE NOW LAMB BUY SAVE
Chevrolet Co.
25th. & Ave. H HI 3-5456

CHURCH NEWS

CHURCH NOTES

Morningside Baptist

The Morningside Baptist Church will be host to the central - West Texas Baptist Association in their monthly Workers Conference which will be held tomorrow beginning at 10:30 a.m. The program will continue into the aternoon. Lunch will be served by the host church. The public is welcome.

On Sunday the regular services will be held as follows: Sunday school, 10 a.m.; morning worship, 11 a.m.; Baptist Training Service, 6:30 p.m.; and evening worship, 7:30 p.m. The pastor, Royce Sanders, will preach for both worship services. Everyone is welcome.

On Monday night at 7:30 p.m. the Brotherhood (man's organization) and the Galileans (boy's organization) will have a "weiner roast" at Towle Park. Guest speaker for this occasion will be Wayland G. Holt. All men and boys are welcome.

Other meetings and services next week will include the following: Dorcas WMA Circle, 10 a.m. Tuesday; Esther WMA Circle, 7:30 p.m.; Tuesday; Girl's Auxiliary, 6:45 p.m., Wednesday; The Hour of Power, 7:30 p.m. Wednesday. Visitors are always welcome.

Following the mid - week service Wednesday evening the young people will go on a hayride.

• • •

First Baptist

Dr. A. B. Lightfoot, pastor, will preach at both the 11 a.m. and 7:15 p.m. services Sunday.

For the morning service, his subject will be, "The Meanest Man in Town," and for the evening service, Dr. Lightfoot will present the third in a series of illustrated sermons on "Ancient Rome." Authentic color pictures taken by the pastor himself while he was in the Holy Land will be shown.

The morning service will be broadcast over KNSY.

The minister of music and education, Bill Denton, and his family, will be honored at a reception following the evening worship service.

Youth Night will be held Monday beginning at 6:30 p.m. Bible study will be led by the pastor, a special fellowship by Bill Denton will be featured, service projects will be completed and sandwiches and cake will be served under the direction of Mrs. G. N. Cummings.

Monday night the men of the church will meet with the pastor for visitation and on Thursday morning the nursery will be open for all who wish to visit.

Wednesday evening at 6:45 p.m. each department will continue its departmental study course. During the prayer meeting hour, Dr. Lightfoot will continue the study on the book of Numbers.

Mrs. Bill Emerson, WMU president, announced that there will be no WMU meetings on June 30.

On Thursday, the men of the church will meet at 6:30 a.m. at the Village Restaurant for their weekly prayer breakfast.

• • •

First Christian

Sunday School will begin at 9:45 a.m. and the morning worship service at 10:50 a.m. Sunday at First Christian Church Joe Chapman will be the speaker at the 10:50 a.m. service in the absence of the pastor, the Rev. Alan Lynch. Chapman, a recent graduate of Texas A&M University, served as chaplain of the Cadet Corps there during the past school year.

The Chi Rho fellowship groups will meet at 5 p.m. Sunday.

Be still

"If a man say, I love God, and hateth his brother, he is a liar: for he that loveth not his brother whom he hath seen, how can he love God whom he hath not seen?" I John 4:20.

Oh hate, like love, will make
us blind,
And hatred comes from a poisoned mind.
It warps the heart and twists
the soul
Its tool revenge — a criminal
goal.
Oh Lord, still it is never late
That by your love to banish
hate!

WILL CURTIS

St. John's Episcopal

Morning Prayer will be the order of worship this Sunday at 10:30 a.m. J. Mark McLaughlin, Lay Reader, will officiate in the absence of The Rev. Truman E. Bennett, vicar. There will be no 8 a.m. celebration at the Holy Eucharist this Sunday.

Mr. McLaughlin will lead the responsive reading of Psalms 62 and 63, and will read the First Lesson from Ecclesiastes 2:1-11, 18-33 and the Second Lesson from St. Matthew 19:16-30. He will deliver the sermon entitled, "The Affluent Young Man" prepared by The Rev. William G. Weinhauer, Instructor in New Testament, The General Theological Seminary, New York.

Eddie Byers and Pat Alexander will serve as acolytes, and W. C. Hart will serve as usher. Miss Rose Ann Lemons will be organist.

The Junior Choir will have its weekly practice at 10 a.m. this Saturday. After the practice hour, each member will be fitted with a cotta.

Monday June 29 St. Peter's Day will be observed with the celebration of the Holy Eucharist at 8:30 a.m. The Rev. Truman E. Bennett will be the celebrant.

Monday, June 29, St. John's will be host to the United Church Women. A nursery will be provided with Miss Ruth Alexander in charge. Guests are invited to come early and visit the worship at 8:30 a.m.

Thursday, July 2, The Holy Eucharist will be celebrated at 7 a.m.

• • •

Bethel Baptist

Rev. R. Virgil Mott, pastor, will preach at both the 11 a.m. and 7:30 p.m. Services Sunday at Bethel Baptist Church. His subject for the morning will be, "This, Thy Day." For the evening service, Rev. Mott's subject will be, "What Is Your Spirit?"

Sunday School will begin at 9:45 a.m. and Training Union at 6:30 p.m. The Junior choir will meet for rehearsal at 5:30 p.m. Sunday. Officer's and Teacher's meeting will begin at 7 p.m. each Wednesday, and the prayer service is set for 7:30 p.m. The pastor will conclude his messages next Wednesday night, on the subject, "What Is the Will of God?"

The WMU will meet Wednesday at 9:30 a.m. for a continuation of the study of 'Spiritual Life Development." Last Sunday the Sunday School enrolled six new members. The Sunday School goal for enrolling new members has been set for each department to enroll one new member each Sunday during July.

• • •

Green Hill Baptist

The Rev. Allan Cartrite, pastor, will preach at both the 11 a.m. and 8 p.m. worship services Sunday at Green Hill Baptist Church. Rev. Cartrite is preaching a series of sermons through the book of Peter I.

Sunday School will begin at 9:45 a.m. and Training Union at 7 p.m.

On Monday, the Friendship Sunday School Class will meet at 7:30 p.m. for visitation.

The WMS and Sunbeams will meet at the church at 9:30 a.m. Tuesday. The Junior Girls Auxiliary will meet at the same hour and they will have a missionary program and then study step work.

Wednesday evening services will include teachers and officers, YWAs, Primary Sunbeams and RAs meeting at 7 p.m., prayer service at 7:45 p.m. and adult choir rehearsal following.

Some members of the WMU will attend a district WMU meeting at the camp grounds at Stanton on Thursday, beginning at 10 a.m.

• • •

Union Baptist

The Rev. Murray Kay, pastor of Union Baptist Church, will preach at the 11 a.m. worship service Sunday on the subject, "Paul's Proclamation Concerning God," Acts 17:22-31. His subject for the 7 p.m. service will be, "Why Should We Trust Jesus?" John 1:5:1-5.

The Sunday School will begin at 9:45 a.m. and Training Union will start at 6 p.m.

On Wednesday, officers and teachers will meet at 7 p.m. and the regular mid-week worship service is set for 7:30 p.m.

Canned foods should be stored in a clean dry place. Don't put them in a cupboard that is near a radiator or a steam pipe.

Bishop Is Concerned Over Ecclesiastical Colonialism

By STEPHENS BROENING

BALTIMORE, Md. (AP)—The Right Rev. Stephen F. Bayne is a 20th century cleric concerned with the ending of what he calls 'ecclesiastical colonialism."

Bishop Bayne is soon to become overseas director of the Protestant Episcopal Church.

When he succeeds Bishop John Bentley in November he will be responsible for the Church's 16 overseas dioceses and the 1,600 clerical and lay workers in them.

Some say he is being considered as a successor to the Rt. Rev. Arthur Lichtenberger as presiding bishop of America's 3.5 million Episcopalians.

Whatever his job, Bishop Bayne has a reputation for getting things done.

Interviewed while here on a speaking engagement, he was asked:

"When you were bishop of the Olympia, Wash., diocese the congregation there doubled in 12 years, didn't it?"

"Tripled," he corrects, "but it would have happened without me."

At the 1958 Lambeth conference of Episcopal bishops he was the architect of a report endorsing contraception as a liberating force in family planning.

Soon after the conference he was made executive officer of the Anglican Communion, the loose federation of the 18 autonomous Episcopal churches.

"The future of the Church," Bishop Bayne says, "is tied up with the ecumenical movement."

"A single Christian Church?" he muses. "Could there ever be one? Not forseeably. What we can look forward to is the bringing together of the diverse elements.

"There are already signs of it. The Methodists, Presbyterians and Episcopalians and the rest have started consultations. Out of them may come some unities.

"The United States, of course, is the toughest nut to crack ecumenically. We like our free market religion, a church for every price class.

"But this fragmentation cannot continue. The massive social problems, like the racial question and the inner city dilemma, cannot be handled with a series of religious clubhouses. There has to be some common planning."

Bishop Bayne, a trim, bespectacled 56, had his beginnings in New York—"I was brought up as a devout kid."

Educated at Amherst, he worked for a year on Wall Street before deciding to enter the seminary. "I was ordained in the teeth of the depression," he says.

After a six-year stint in St. Louis, Mo., Bayne served as wartime chaplain at Columbia University.

In 1947 he was catapulted, he says, to take over the Olympia diocese.

Smoke-Health Role Confusing To Congressmen

WASHINGTON (AP)—The future role of Congress in the problem of smoking and health is growing hazier all the time.

A host of bills is pending—all asking Congress to move in a host of different directions — and all the paper seems to have created a confusing maze.

The confusion has been compounded by a decision of the Federal Trade Commission to issue a rule requiring that cigarette advertising and labels include a warning next year that smoking may cause death from cancer and other diseases.

The FTC announced its rule at a House Commerce Committee hearing called to consider bills that would enact a similar

Some of the courses Congress may take now that the FTC has issued its rule are:

1. Do nothing and the FTC would go through with its rule. With the tobacco industry taking the rule to federal courts, years of litigation would follow.

2. Approve one of several bills introduced since the U.S. Public Health Service's special advisory committee said that cigarette smoking is a health hazard.

If Congress passed a law requiring the same labels the FTC rule requires the confusion likely would be over. Without court suits, the tobacco industry likely would begin putting warning notices on its labels and advertising.

3. Approve one of several bills which would either delay the FTC decision for three years or require approval by Congress before the FTC may issue a rule.

These bills have the support of congressmen from the tobacco states and of those congressmen who believe the FTC has overstepped its authority.

4. Approve legislation proposed by the Department of Health, Education and Welfare giving the Food and Drug Administration authority to regulate cigarette lables under the Hazaroud Substance Act.

Such a law, however, might not stop the FTC rule. Commission Chairman Paul Rand Dixon has testified that the FTC still would have the legal responsibility of regulating cigarette advertising and labels unless Congress passed a law specifically taking away the responsibility.

5. Pass a resolution expressing the sence of Congress that the FTC should postpone or discard its rule. Dixon said the FTC would obey such a command of Congress.

6. Accept a suggestion by the tobacco industry that if Congress must pass a law about warnings it should tone down the kind of warning required.

7. Pass a law competely outlawing the sale and use of cigarettes just as it has outlawed the sale and use of narcotics.

However, the mood of Congress seems very far from that kind of drastic step.

Denies That Planes Were Unprepared

WASHINGTON (AP) — The Army has again denied a General Accounting Office report that aircraft of the first and second armored divisions were not combat ready when the 1962 Cuban crisis broke.

The GAO charged improper maintenance.

In a statement Thursday, the Army said:

'Deployment of aircraft of the First Armored Division from Ft. Hood, Texas, to Ft. Stewart, Ga., was not delayed by the need to perform aircraft maintenance."

"All aircraft were deployed on schedule as soon as required facilities at Ft. Stewart were available to receive them."

The GAO report to Congress contended that during the crisis, moving most First Armored Division's planes "required extensive maintenance to correct numerous deficiencies and shortcomings."

The agency also said its study of the Second Armored Division disclosed that its planes "were not in any better condition of combat readiness."

But the Army retorted:

"Aircraft of the First and Second Armored Divisions were combat ready at the start of the Cuban crisis in 1962 and were fully capable of performing assigned missions during the period of the GAO audit."

The GAO referred to one incident in which it said improper maintenance contributed to the crash and complete loss of a $200,000 plane.

The Army contended this crash was due to pilot error.

Solons' Votes Are Revealed

WASHINGTON (AP)—Here's how Texas members of the House voted Thursday when the lower chamber approved the mass transit bill:

Democrats for

Beckworth of Gilmer, Brooks of Beaumont, Gonzales of San Antonio, Patman of Texarkana, Purcell of Wichita Falls, Thompson of Galveston and Young of Corpus Christi.

Democrats against

Burleson of Anson, Casey of Houston, Dowdy of Athens, Fisher of San Angelo, Mahon of Colorado City, Pickle of Austin, Poage of Waco, Pool of Dallas, Roberts of McKinney, Teague of College Station, Thomas of Houston, and Wright of Fort Worth.

Republicans against

Alger of Dallas and Foreman of Odessa.

LEGAL NOTICE

NOTICE TO BIDDERS

Sealed bids for Seal Coating approximately 10 miles of County Roads in Precinct No. 1, Scurry County, Texas as more specifically shown on the plans and specifications of same will be received by the Commissioner's Court of Scurry County, Texas in the office of the County Judge at the Court House in Snyder, Texas until 10:00 AM (CST) July 13, 1964 and then publicly opened and read aloud.

All bids submitted must be on bid forms furnished and accompanied by a cashier's check, bank or postal money order or a bid bond of an approved Surety in the amount of 5 per cent of the total amount of the lump sum bid.

Surety's shall be returned to all except the two low bidders, which Surety's shall be held until a Contract is signed and a performance bond is made in the amount of 100 per cent to said Scurry County.

Plans and specifications and Bidding Documents may be obtained at the office of the County Judge.

The right is reserved by said Scurry County to reject any and - or all bids and waive any formalities.

BY ORDER OF THE COMMISSIONER'S COURT OF SCURRY COUNTY, TEXAS

SIGNED: (S) Sterling Taylor

STERLING TAYLOR, COUNTY JUDGE

AUTO INSURANCE From Old Line Companies!

We Can Fill All Your Insurance Needs

Hugh Boren & Son

INSURANCE AGENCY

N. W. Cor. Sq. Phone HI 3-3555

Barry Ready For Wedding

PHOENIX, Ariz. (AP) — Sen. Barry Goldwater, top contender for the Republican presidential nomination, settled down in his Arizona hilltop home today to make the transformation from politician t father of the bride.

Goldwater's youngest daughter, Margaret Ann, 20, will marry Richard Arlen Holt, 26, of Beverly Hills, Calif., Saturday night at the Phoenix Trinity Episcopal Cathedral.

The Arizona senator made two speeches in his home state Thursday, then ducked out of the spotlight.

In Nogales, Ariz., Goldwater told an American Legion convention that he hated to cut his visit there short, but that he had to get home for a "meeting of the clan."

A dinner was scheduled for tonight.

Miss Goldwater, better known as Peggy, will be given away by her father at the 11-minute ceremony.

Her husband-to-be is a junior executive with an oil company.

Gas Rates Are Fixed

AUSTIN (AP) — The State Railroad Commission has set domestic gas rates for the cities of Groves, Port Neches and Nederland and the town of Pear Ridge and Lakeview.

The rates were ordered Thursday. The commission acted on testimony at hearings Dec. 2-4 and Jan. 7-10 on Southern Union Gas Company's appeal from the cities' refusal to grant its requested rate increase.

The commission set a minimum bill rate of $1.84 net or $1.93 gross for the three cities and two town, lower than Southern Union had requested. Nederland and Pear Ridge had asked for a minimum bill of $161 net or $1.69 gross. Port Neches had asked for a minimum bill of $1.59 net or $1.65 gross.

Swedish Pastors Urged To Strive For Better Sermon

By JACK HERBERT

STOCKHOLM, Sweden (AP) —"Swedish sermons are boring, lack bite and organization. No one understands what the ministers mean, and their messages go right over the heads of the congregations and out over the vaults of the churches."

That is the gist of the attack the Rev. Eric Gronlund launches against his colleagues in the Swedish State Lutheran Church in his most recent book, "Can We Preach Better?".

Two years ago, Gronlund startled Sweden by publishing his own 'Bop Talk" translation of the Bible, entitled "We Won, Mark Said." The aim of his version, he said then, was to make youth take an interest in the message of the Bible.

Now, however, Gronlund wants to improve the oral presentation of the gospel, perhaps with hope of bettering the nation's small attendance at church services.

In his new book, he maintains that Swedish sermons today are too abstract, incomprehensible, humorless and verbose.

Gronlund suggests creating a new, more interesting and stimulating style of preaching with everyday, down-to - earth language. He wants to discard completely the use of obscure and outdated allegories.

Advocating more services each Sunday, Gronlund also seeks to vary the kinds of services available in an effort to fill the pews.

Dog Rescued From Mailbox

HOLLYWOOD (AP) — Gale Gilmore isn't sure how it happened.

She walked up to a Sunset Strip mailbox Thursday with a package to mail in one hand and her black and white mongrel puppy, Snipper, in the other.

"I got confused," she said. And she mailed the dog.

Gale, 21, blonde, and an actress, called the dog and cried. Someone else called the newspapers. A passerby called the post office.

"The postal authorities came" Miss Gilmore explained later. "A man in a uniform with a key. He opened the box, and there was Snipper, right down in the bottom. Some lady had dropped a letter on his head."

Snipper emerged without so much as a postmark, and Miss Gilmore got nothing more than a hard look from the postal authorities.

"If this was a Hollywood publicity stunt," said one, "it's the first time in Hollywood history that anyone has mailed a dog."

Sunday School 9:45
Morning Worship 11:00
B. T. C. 7:00
Evening Worship 8:00

Evening Services Broadcast Over KSNY

Jack Dean, Pastor

Northside Baptist Church

16th. and Ave. S

Coming

"This Is Snyder"—

Crossroads Of Opportunity"

A Special Supplement In

The Snyder Daily News

. . . With Pictures And Stories About Our Area Covering The Important Ingredients Which Are Important To Our Future Progress.

Among The Many Features Will Be Ranching, Farming Recreation, Churches, Schools, Industry, Oil And Many Others.

Watch For This Unusual Edition

It Will Be Printed On An Offset Press Which Gives A Better Reproduction Of Pictures, Etc.

POWER that sustains

may be found thru regular church attendance

SPONSORED AND MADE POSSIBLE BY THE BUSINESS FIRMS LISTED BELOW:

Scurry Butane Company
Of Snyder
1012 25th. — HI 3-3721

66 Cafe
Mr. & Mrs. F. C. Hodges
East Hwy. — HI 3-6262

Snyder National Bank
Member F. D. I. C.

Ballard's Cafe & Truck Stop
Mr. & Mrs. Carl Ballard
East Hwy. — HI 36641

Snyder Theatres
N. R. Clements

Snyder Savings & Loan Assn.
Max West
Corner Ave. S & 27th. St. — HI 3-7441

Stinson Drug
Lee T. Stinson
1815 25th. — HI 3-3531

Town & Country Food Center
Skeet Jones
37th. & Ave. E — HI 3-7214

West Texas State Bank
Membed F.D.I.C.

Clark & Smith Butane Gas Co.
1604 Ave. S — HI 3-4731

Wilson Motors
Wm. H. Wilson, Jr.
East Hwy. — HI 6-6351

J & B Ready Mix Inc.
"Buck" Byram & Employees
1205 Ave. T — HI 3-9845

Erwin Furniture Co.
Grady Erwin
603 East Hwy. — Ph. HI 3-3701

B & B Sheet Metal Works
Artic Circle Evaporative Coolers
210 28th. — Ph. HI 3-7641

Willard Gladson Oil Field Contr. Co.
Mr. & Mrs. Willard Gladson
2705 35th. — Ph. HI 3-5196

Lamb Chevrolet Co.
25th. & Ave. H — Ph. HI 3-5456

Bill Mapes Electric Co.
Commercial, Residential & Serv. Calls
308 23rd. — Ph. HI 3-3971

O'Rear Furniture Co.
Mr. & Mrs. M. M. O'Rear
904 26th. — Ph. HI 3-4141

Arrow Construction Co., Inc.
Paul Sizemore, J. P. Billingsley
"General Oil Field Constr."
700 21st. St. — HI 3-4832

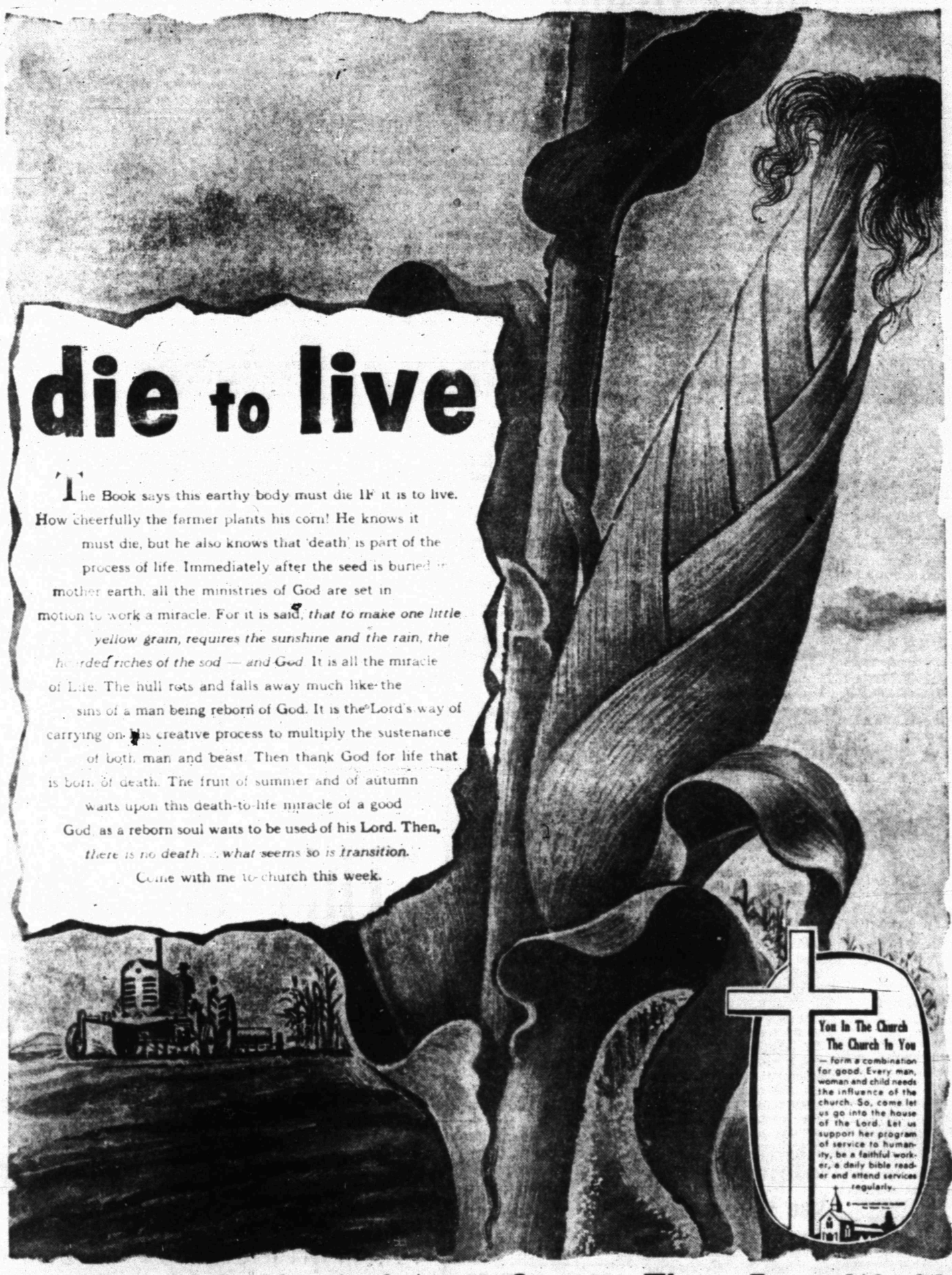

die to live

The Book says this earthy body must die IF it is to live. How cheerfully the farmer plants his corn! He knows it must die, but he also knows that 'death' is part of the process of life. Immediately after the seed is buried in mother earth, all the ministries of God are set in motion to work a miracle. For it is said, *that to make one little yellow grain, requires the sunshine and the rain, the hoarded riches of the sod — and God.* It is all the miracle of Life. The hull rots and falls away much like the sins of a man being reborn of God. It is the Lord's way of carrying on His creative process to multiply the sustenance of both man and beast. Then thank God for life that is born of death. The fruit of summer and of autumn waits upon this death-to-life miracle of a good God, as a reborn soul waits to be used of his Lord. Then, *there is no death . . . what seems so is transition.*

Come with me to church this week.

Churches Of Snyder And Area — Support Them Every Week!

ASSEMBLY OF GOD
First — Ave. S & 19th. St.
North Side — 1000 13th.

BAPTIST
Avenue D — 324 30th.
Bethel — 1708 Ave. E
Calvary — 2300 W. 35th.
Central — Hermleigh
China Grove — Hermleigh
Colonial Hills — 3506 El Paso
Dermott — Dermott
Dunn — Dunn, Tex.
First — 1701 27th.
First — Fluvanna, Tex.
First — Hermleigh, Tex.
Friendly Will — 1011 34th
Gail — Gail, Tex.
Greenhill — 208 Clairemont
Missionary — Clairemont Rd.
Ira — Ira, Tex.
Knapp — Star Rte., Ira, Tex.
Midway — Midway
Morningside — 119 36th.
Mount Olive — 3306 Ave. M
North Side — 1909 16th.
Primitive — 2011 Ave. M
Templo Bautista — 1315 Ave. S
Union — Rt. 1, Union

CATHOLIC
Our Lady Of Guadalupe
St. Elizabeth's — 31st. & Ave. A
St. John's — Hermleigh

CHRISTIAN
First — 2701 W. 37th.

CHURCH OF CHRIST
Ave. R
Dunn — Dunn, Tex.
East Side — 31st. & Ave. C
Fluvanna — Fluvanna, Tex.
Gail — Gail, Tex.
Hermleigh — Hermleigh, Tex.
Ira — Ira, Tex.
Lloyd Mountain Church of Christ
Lloyd Mountain
Spanish
Thirty Seventh St. — 2500 37th.

CHURCH OF GOD
Church Of God — 3412 Ave. H
The Church Of God — 2100 Ave. O

EPISCOPAL
St. John's — 2214 42nd.

JEHOVAHS WITNESSES
Jehovahs Witnesses — 3102 Ave. A

LUTHERAN
ace Lutheran — Cogdell Dr.

METHODIST
African Evangelical
Camp Springs — Camps
Dermott — Dermott, Tex.
Dunn — Dunn, Tex.
First — 2700 Ave. S
Fluvanna — Fluvanna, Tex.
Gail — Gail, Tex.
Hermleigh — Hermleigh, Tex.
Ira — Ira, Tex.
Trinity — Big Spring Hwy.
Union — Rt. 1, Union, Tex.
Iglesia Methodist Mission — 21st. & Ave. T

NAZARENE
Church Of Nazarene — 704 30th.

PENTECOSTAL
United — 3101 Ave. C

PRESBYTERIAN
First — 2706 Ave. R

VARIOUS DENOMINATIONS
Apostolic Faith — 2506 25th.
Faith Tabernacle

SPONSORED AND MADE POSSIBLE BY THE BUSINESS FIRMS LISTED BELOW:

Snyder Daily News
2107 25th. St.

Bolger Funeral Home
G. Edward Bolger
1709 25th. — HI 3-3533

The Deffebach Agency
Lyle Deffebach
2606 Ave. R — HI 3-5611

Forrest Builders Supply
R. E. Weber
2109 25th. — HI 3-3301

Hall Drug
Emory & Ileta Hall
606 East Hwy. — HI 3-4571

Higginbotham-Bartlett Co.
R. C. Patton
1913 25th. — HI 3-3431

Feather Printing Co.
2107 25th. St.

J's Super Market
Mr. & Mrs. Jack Lawrence
2210 25th. — HI 3-3412

Bell-Seale Funeral Directors
Gaither Bell and Bill Seale
2506 Ave. F

Little Mexico Cafe
Mr. & Mrs. Carlos Mijares
East Hwy. — HI 3-9169

Midwest Electric Co-Op, Inc.
Johnnie Ammons, Mgr. & Parker Westel
Roby, Texas

Musslewhite Trucking Co.
Charles Musslewhite
1400 17th. — HI 3-4421

J. C. Penney Company
Charles Hartman
1808 26th. — HI 3-3182

Daniel & Son Texaco Service
C. E. Daniel & Son
2300 25th. — HI 3-9124

Rhodes Welding Co.
Mr. & Mrs. Coy Rhodes
Lamesa Hwy. — HI 3-4861

Glover's
Mr. & Mrs. A. Z. Glover
1824 26th. — HI 3-3961

Bucket's Coffee Shop
"A Good Place To Eat"
1716 26th. — Ph. HI 3-9149