THURSDAY

THE SNYDER DAILY NEWS

VOL. 18, NO. 140 — SNYDER, TEXAS (79549) THURSDAY, OCTOBER 12, 1967 — TWELVE PAGES—PRICE 5c

How Real Is The Controversy Over Vietnam Bombing?

By DEREK SCHOEN
Associated Press Writer

WASHINGTON (AP) — For weeks a controversy has flared over whether President Johnson and Defense Secretary Robert S. McNamara are sharply at odds with U.S. military leaders over the extent of bombing of North Vietnam. Here are statements made by some of the principals involved.

McNamara, in Aug. 25 testimony made public Tuesday in censored form, told the Senate preparedness subcommittee:

"The area of controversy that we have been dealing with deals with a very, very tiny part of the total air war in the North, and this is why the chiefs (Joint Chiefs of Staff) and I feel there is no great gap between the military leaders and the civilian leaders."

The same subcommittee helped generate the controversy when it said in a 20-page report issued Aug. 31:

"Civilian authority consistently overruled the unanimous recommendations of military commanders and the Joint Chiefs of Staff for a systematic, hard-hitting integrated air campaign against the vital North Vietnamese targets."

The Senate panel blamed U.S. plane and pilot losses in North Vietnam in part on 'a long delay in approving targets, and added: "All the military witnesses stated that the closure, neutralization or isolation of the Port of Haiphong was the single most important thing which could be done in North Vietnam from a military viewpoint."

President Johnson stepped into the budding dispute the day after the subcommittee's report was published in telling a Sept. 1 news conference:

"Roughtly speaking—and this is subject to some adjustment—there are in the neighborhood of some 350 principal, significant targets that the President has seriously considered from the JCS Joint Chiefs list. Approximately 300 of those have been authorized."

And Johnson later added: "The 50 left are in very strategic areas, primarily the Port of Haiphong, Hanoi and the buffer zone between Red China and North Vietnam. The decisions to bomb those other 50 targets have not been made."

Asked further about the reports of friction between the military and civilian leadership, the President said:

"I think you would be doing the country a disservice if you felt for a moment that there were any deep divisions between us. I think it is a pretty good team. I think it is working very effectively."

Subcommittee member Sen. Strom Thurmond, R-S.C., said Sept. 1 of Johnson's statement: "Other crucial targets remain sanctuaries, and until they are listed as authorized targets, discord will continue within the administration."

Adm. U.S. Grant Sharp, Pacific commander in chief, testified before the subcommittee Aug. 9-10. In a statement made public then, he said: "During the last three months, with an expanded target list but no significant departure from the broad restraints under which we have long operated, we have begun to hurt the enemy in his home territory."

Subcommittee Chairman John Stennis, D-Miss., later quoted Sharp as saying in closed session: "No war has ever been brought to a successful conclusion by defensive action alone."

Stennis also said of Sharp's testimony: "Adm. Sharp candidly stated that 'now, when the enemy is hurting, we should increase our pressures.'"

66 Presumed Killed In Liner Crash

NICOSIA, Cyprus (AP) — A British-Cypriot Comet jetliner crashed into the Mediterranean off the southwest coast of Turkey today and all 66 persons aboard are presumed killed, a spokesman for the British Royal Air Force announced.

Operated by British European Airways for Cyprus Airways, the Comet 4 jet was on a flight from London and Athens to Nicosia with 59 passengers and a crew of seven.

The plane left London Wednesday night and stopped briefly before dawn in Athens. It crashed into the sea about an hour later near the Dodecanese island of Kastellorizon, a spokesman for BEA said.

The RAF spokesman said an Air Force rescue launch and other ships were alongside wreckage of the plane and no survivors were found.

The ships began pulling bodies from the sea and picking up wreckage.

A spokesman for the airline said there was no indication yet of the cause of the crash.

Police on Kastellorizon said the airliner was seen to crash about 35 miles southeast of the island. A spokesman said the island's harbor authorities dispatched a fishing boat to the scene of the crash.

A BEA spokesmean in London said most of the passengers were businessmen or vacationers and that some children were aboard. The three-man flying crew was British and the two stewards and two stewardesses were Cypriots. The spokesman said 32 passengers boarded the plane at London and 27 in Athens.

It as the second crash in five months of a passenger plane bound for Cyprus. A chartered Swiss Britannia turbo-prop crashed in April as it was landing on the island in a thunderstorm, killing 126 persons. Most were German and British tourists.

The BEA spokesman said the Comet sent no distress signal before going down today, "it just disappeared." The weather was reported clear at the time.

Naval and passenger ships in the area were alerted and the U.S. Air Force base in Athens sent a plane to Katellorizon to join the search for survivors.

THE VICE PRESIDENT STEPS IN — When blonde Paul Balberchak, 20, was at a loss for words in presenting him with a hard hat, Vice President Hubert Humphrey stepped in and helped her — with a fatherly arm around her. Scene is at Sunnyvale, Calif., where he addressed Lockheed workmen. (AP Wirephoto)

C-C Board Vote Slated

Ballots are scheduled to go out this weekend to members of the Snyder Chamber of Commerce for that organization's annual election.

The Chamber members will be asked to vote for six new directors to serve terms of two years each. A nominating committee has submitted 12 names which will be listed on the ballot mailed to members.

Candidates for the Chamber board selected by the nomination committee are H. F. Clark, manager of Texas Electric Service Co.; Bob Watlington, insurance agent; Bill Love, barber shop owner; Larry Hall, druggist; Bill Vestal, engineer with Standard of Texas; M. H. Roe, owner of Roe Furniture and Appliance; Arel Faver, owner of Faver's Fina Station; Loren Sullivan, manger of J. C. Penney Co.; John Reed, manager of Clark Lumber Co.; Leon Autry, Mobil Oil Co. Distributor; Keith Pitner, manager of Snyder Motor Co., and Shelby Coker, owner of Highland Park Cleaners.

Rusk Denies US Blame

WASHINGTON (AP) — Secretary of State Dean Rusk denied today as "not true" a statement by Sen. J. W. Fulbright, D-Ark., that the United States is more responsible than the Soviet Union for United Nations inaction in the Vietnamese war.

Fulbright told the Senate Wednesday that the United Nations at present "is deterred from action by the opposition of the Soviet Union but even more, I think, by the failure of the principal belligerent, the United States, to encourage it to act."

Rusk, asked at a news conference about the statement, replied: "I would say it is not true."

Repeatedly in the 55-minute news conference, one of the longest he has held, Rusk denounced North Vietnam for what he called a failure to respond to dozens of peace proposals from the United States and other countries.

At times the normally calm Rusk abandoned his usual understatement and burst out in some impassioned reply to a question seeking reaction to a criticism.

At one point Rusk was asked why the United States did not stop the bombing of North Vietnam in a new effort to get Hanoi into peace talks.

Rusk asked whether the proposal was to let the North Vietnamese "live there comfortably" for 40 or 50 years and continued: "Where would be the incentive for peace?. . . Now lets not be children!"

Rusk opened his news conference with a statement which warned North Vietnam against misunderstanding the significance of the current debate over Vietnamese policy.

Neither side advocates either instant withdrawal or vast escalation of the war, Rusk said, and the debate is only over details of a middle-ground policy.

Pay Raise Bill Said Too Liberal

By CARL P. LEUBSDORF
Associated Press Writer

WASHINGTON (AP) — The House, while pressuring President Johnson to cut spending if he wants a tax hike, passed a federal pay raise bill which two key members say involves too much spending.

Postal rate increases would finance some of the raises.

The bill would give postal employes a 6 per cent raise and all other federal workers a 4.5 per cent pay hike. The President had recommended a 4.5 per cent raise for all civilian employes. Under the bill, there would be additional raises in the following two fiscal years.

Rep. Gerald R. Ford of Michigan, the House Republican leader; and Rep. Wilbur D. Mills, D-Ark., chairman of the tax-writing Ways and Means Committee, urged rejection of the provision for second and third-year increases. But 166 Democrats and 45 Republicans combined against 64 Democrats and 135 Republicans to defeat the GOP-led move to strip this provision, 211 to 199.

The cost of the pay hike is estimated at $1.9 billion for next year and $2.6 billion the following year.

The bill's postal rate increases affect all classes of service and include one-cent boosts on first class letters and two-cent jumps for air mail.

President Johnson, meanwhile, renewed his plea for passage of his 10 per cent income tax surcharge "before it is too late."

During a White House ceremony at which he signed amendments to the Small Business Act, Johnson said the business community is imperiled by "the threat of tight money." He said most businessmen "would rather pay a little more in taxes than expose themselves to the uncertain and uneven effects of tight money and spiraling interest rates."

Soviets Training 16-Year-Olds

By HENRY S. BRADSHER

MOSCOW (AP) — Accusing the United States of increasing threatening military preparations, Soviet Defense Minister Andrei A. Grechko announced today a program of part-time military training for all Soviet boys beginning at the age of 16.

Marshal Grechko also announced that the age for calling youths to their required full-time military service was being reduced from 19 to 18 years and the period of active service reduced from 3 to 2 years for ordinary troops.

Addressing the Supreme Soviet, the Parliament which can be expected to approve automatically a new military service bill introduced by Grechko, the defense minister accused the United States of imperialism in Vietnam and the Middle East.

The new program for 16- and 17-year-olds will educate Soviet youth in discipline and create conditions for the fastest training of 18-year-old recruits in modern military techniques, Grechko added.

The marshal boasted of great increases in Soviet military strength since World War II.

He told Parliament: "The strike force of the strategic rocket troops and antiaircraft defense troops is colossal. Their combat possibilities, in general, are incomparable."

This apparently was meant to give reassurance that the Soviet Union could launch a murderous attack against a distant country, such as the United States, and at the same time defend itself against enemy rockets.

In making his charges against the United States, the marshal said: "The ruling circles of the United States, behind the screen of talk on peace and cooperation, are stepping up military preparations against the Soviet Union and the other countries of socialism and creating dangerous hotbeds of war in various parts of the world.

"The imperialists do not stop before any provocation in their attempts to change the balance of forces in the world and to contain the mighty current of the liberation movement."

WEATHER

SNYDER TEMPERATURES: High Wednesday, 78 degrees; low, 47 degrees; reading at 7 a.m. today, 53 degrees.

North Central and Northeast Texas: Partly cloudy and a little warmer tonight and Friday. Low tonight 55 to 65. High Friday 80 to 88.

Northwest Texas: Fair and a little warmer tonight. Partly cloudy Friday, turning cooler in north Panhandle. Low tonight 48 in northwest to 62 in southeast. High Friday 78 to 88.

Coast: East to southeast winds 8 to 16 knots tonight, becoming southeast 10 to 20 Friday.

South Central Texas: Partly cloudy and a little warmer tonight and Friday with a few scattered light showers in extreme south and along coast. Low tonight 60 to 72. High Friday 80 to 90.

Southeast Texas: Partly cloudy and a little warmer tonight and Friday. Low tonight 62 to 72. High Friday 80 to 88.

Southwest Texas: Partly cloudy and a little warmer tonight and Friday. Low tonight 55 to 65. High Friday 80 to 90.

West of Pecos: Partly cloudy and a little warmer tonight and Friday. Low tonight 40 to 48. High Friday 80 to 88.

Thieu To Propose Pause In Bombing

By GEORGE MCARTHUR
Associated Press Writer

SAIGON (AP) — With shifting monsoon weather already slowing the air war against North Vietnam, South Vietnamese Chief of State Nguyen Van Thieu disclosed today he will soon propose a one-week pause in the bombing and a face-to-face meeting with President Ho Chi Minh.

American officials disclaimed prior knowledge of the peace initiatives by the head of the military regime who recently was elected president. Thieu had promised some such proposal during the campaign, and a spokesman said he intended to make it formal with an official letter to the North Vietnamese leader shortly after his inauguration Oct. 30.

Thieu's announcement coincided with a general slackening in the ground and air war although there were scattered flareups.

U.S. Command reported continued Red shelling but on a reduced scale of Marine outposts south of the demilitarized zone and another Red mortar attack on a big Mekong Delta town, the second this week.

The latter shelling, of Chau Doc hard by the Cambodian border, killed four civilians and wounded 25.

Some American and South Vietnamese military casualties also were reported, but the number was not immediately known.

The slackening in the war was reflected in the weekly casualty report from U.S. headquarters which said 102 Americans were killed in action last week, the smallest weekly number in two months, while 890 were wounded and 26 were missing or captured. The week before 150 Americans were killed, 1,758 wounded and three were missing.

Despite the reduction in U.S. casualties, South Vietnamese casualties climbed sharply while the number of enemy reported killed increased 231 over the previous week to 1,331. The South Vietnamese reported 254 of their men killed last week, 687 wounded and 52 missing, compared with 114 killed, 461 wounded and five missing the week before.

U.S. headquarters reported that American warplanes flew only 97 missions over North Vietnam Wednesday, well below the daily average of the preceding months. Cloud cover blanketed most of the North, and pilots had little to report in the way of bomb damage.

Many of the strikes, like a raid on the MIG airfield at Hoa Lac, were made before dawn by all-weather Intruder Jets, and damage assessment will not be available until photo planes can scan the targets.

The bad weather is due to the shift in the monsoon winds now taking place. By late this month the season will have changed completely, and rains and heavy clouds can be expected to blanket the North daily until next April or May.

Although high American officers are almost universally opposed to any new bombing pause, which they feel would allow the Communists to increase movement of troops and supplies, they admit that if such a bombing pause is made for political reasons, now is the best time from their standpoint.

Outlook For Peace Fades

By JOHN T. WHEELER

SAIGON (AP) — The feeling in some high official circles here is that during the past 18 months the prospects have dimmed considerably for an early negotiated peace that would bar the Communists from eventually taking over South Vietnam.

Some of the key factors behind this belief are the hard-pressed allied military position in the northern provinces, what Hanoi believes is growing anti-war sentiment in America, and pressure from foreign governments for a halt in the air war against North Vietnam.

One senior allied source said: "Let's face it. If we negotiated today, at best we could expect half a melon. It would have to be something like Laos."

The 1962 Geneva accords brought Communists into the Laotian government and left the Communist field army intact together with a large North Vietnamese military force in the country. U.S. troops were pulled out.

Many diplomats believe the Communists have stopped short of a takeover in Laos in hopes of pushing the United States into a similar agreement in Vietnam.

It is generally accepted here that North Vietnam could easily force the allies into peace negotiations today with the anti-Communist side at a decided disadvantage. All Hanoi would have to do is agree to talk, American officials say. Why Hanoi has failed to do this is the subject of much debate and conjecture.

One argument is that Hanoi increasingly has fallen under the influence of pro-Peking hawks who are pressing for a clear military victory before negotiations. Another is that Hanoi believes it has been cheated in past negotiations and does not believe the United States would live up its side of any bargain.

A third explanation offered by a senior U.S. diplomat is that the Communists may fear they cannot hold their organization together in the South for the long political pull after the frenzy and crisis atmosphere of war ends.

Carnegie Class Is Half Filled

The new Dale Carnegie Class being organized here is now over half filled and as a result the starting date may be a week earlier than originally planned.

The world-famous personal development course is being brought to Snyder by The Snyder Daily News.

For information about the Dale Carnegie Course, call Joe Sliva at HI 3-5486 or write Box 949, Snyder.

CIVIL RIGHTS SLAYINGS

More Klansmen Summoned

By BILL NEIKIRK
Associated Press Writer

MERIDIAN, Miss. (AP) — The Justice Department has summoned more Ku Klux Klansmen to testify in the 1964 slaying of three civil rights workers, described by a Meridian police sergeant as part of a Klan "elimination" plot.

The policeman, testified Wednesday before a U.S. District Court jury along with FBI agents and physicians.

The sergeant, Carlton Wallace Miller, 43, told the packed courtroom Wednesday the slayings were part of a Klan "elimination" plot approved by the imperial wizard of the militant White Knights of the Ku Klux Klan.

Miller, a former Klan member, testified he received $2,400 over a two-year period from the FBI to provide information on the slayings.

The bodies of Michael Schwerner, 24, and Andrew Goodman, 20, both of New York, and James Chaney, 22, a Meridian Negro, were found buried in an earthen dam on Aug. 4, 1964 after 44 days of intensive searching.

Additional testimony is expected from Jame Edward Jordan who was whisked into the courthouse Wednesday surrounded by armed guards. Jordan is under indictment in the case, but jurisdiction has been transferred to a federal court district in Georgia.

Asst. U. S. Atty. John Doar, the Justice Department's chief civil rights trouble shooter, personally handled the examination of Miller as the stocky policeman told his story calmly.

Miller said he joined the Klan when Edgar Ray "Preacher" Killen, one of the defendants, approached him in late March or early April of 1964.

The target of the Klan group was Schwerner; a bearded civil rights organizer who had been active in the Neshoba County area, Miller said.

He said some of the members wanted to "whip" Schwerner.

At one Klan meeting, Miller said, "Mr. Killen said to leave him (Schwerner) alone—that another klavern had been given approval for his elimination."

When asked by Doar who authorized the "elimination," Miller replied, "his elimination had been approved by the imperial wizard."

Miller said he understood that at the time, Sam Holloway Bowers Jr. was the imperial wizard of the Klan group. Bowers is among the 18 defendants.

EVACUATING CON THIEN WOUNDED BY HELICOPTER — Marine holds plasma bottle aloft, others scramble toward helicopter with wounded Marine on stretcher at Con Thien just south of demilitarized zone in South Vietnam. Medivac helicopters are one of few that actually land [illegible] (AP Wirephoto)

By ABIGAIL VAN BUREN

DEAR ABBY: I am a 17-year-old girl with a big problem. My father. My mother has been dead for six years, and my father has some very old fashioned ideas about how to raise a daughter. For instance, I wasn't allowed to date until I was 16. I went to the Jr. Sr. prom with a really great guy. My father and I picked up my date and we had him home by 12. My father not only drove us both ways, he took us to dinner and chaperoned us the entire evening. I had a perfectly miserable time.

On another date, my father accompanied us to a Fourth of July picnic, and he had to leave early because he had a headache, so he instructed the boy to have me home by 9. He did, but the boy gave me a simple little goodnight kiss on the porch, which my father must have seen, because he called us both in, sat us down and gave us a long talk on "the facts of life." What am I going to do? If the word gets around, no boy will want to come near me with a father like mine.

BIG PROBLEM

DEAR B. P.: I think your father is holding the reins a little tight. But he has a "big problem," too — that of raising a teen-age daughter without a mother. Time and circumstances will add to your freedom before too long. Be patient and help your father with his problem, and "Father Time" will soon solve yours.

* * *

DEAR ABBY: I have an older sister who is 63, and she is my problem. If I call her and tell her that someone is sick or in pain, she is hurting twice as bad. She is always complaining. Many times she tells me on the phone that she is about to collapse, and I go over to her house only to find her dressing to go some place.

She has spent a fortune running to doctors, and they all tell her there is nothing wrong with her, and she should see a head doctor. She says THEY should see a head doctor. Can you tell me what's the matter with my sister, and how can I help her?

KVETCH'S SISTER

DEAR SISTER: Your sister likes to compalin, and you help her a lot by just listening. That's why she complains. To that extent, your are her "head doctor." So let it go at that.

* * *

DEAR ABBY: I have been often tempted to write to you about this gripe. Now I read in your column that others must feel as I do. It is in regards to flowers at a funeral. I hate it.

I told this to a florist once, and he said he agrees with me. That if people would remember their loved ones with flowers while they were living, the florists would do just as well.

Flowers are a pain in the neck to the funeral director. I have attended wakes when you couldn't see the mourners for the flowers. I once knew a family who lost a member thru a lingering illness. They spent every dime they had on doctors and hospitals. It broke them. Yet there were no less than $3,000 worth of flowers at that funeral from friends and relatives. If they had put that money in a 25-cent sympathy card and handed it to the family, wouldn't it have made more sense?

I'm all for flowers. But I want mine when I'm living.

FLOWER LOVER

* * *

Problems? Write to Abby, Box 69700, Los Angeles, Cal., 90069. For a personal reply, inclose a stamped, self-addressed envelope.

FOR ABBY'S NEW BOOKLET "WHAT TEEN-AGERS WANT TO KNOW," SEND $1.00 TO ABBY, BOX 69700, LOS ANGELES, CAL. 90069.

PUBLIC RECORDS

NEW VEHICLES

M. N. Richards, 1968 Chevrolet pickup, from Les Francis Chevrolet Co.

W. C. Russell, 1967 Chevrolet pickup, from Les Francis Chevrolet Co.

F. M. Brownfield, 1968 Dodge, from Frank Motor Co.

Willie T. Daniels, 1967 Rambler, from Dupree Motors.

S. M. Phillips, 1967 Plymouth, from Thomas Chrysler - Plymouth.

William Norman, Box 889, 1967 GMC pickup, from Snyder Motor Co.

Melvin Faircloth, Route 2, Abilene, 1968 Rambler, from Dupree Motors.

Rex Robinson, Route 3, 1968 Buick, from Snyder Motor Co.

Wayne Eubank, Box 133, Ira, 1968 Pontiac, from Snyder Motor Co.

Carl Voss, Jr., 1967 Pontiac, from Snyder Motor Co.

Billie E. Jones, Colorado City, 1967 Chevrolet, from Les Francis Chevrolet Co.

A. C. Newman, 1967 Dodge pickup, from Thomas Chrysler - Plymouth.

Mrs. A. E. Vernon, Sr., 1967 Yamaha motorcycle, from Bedell Brothers, Big Spring.

Snyder Independent School District, 1967 Chevrolet school bus, from Glosserman Chevrolet - Buick - Olds. (2).

A. Z. Glover, 1968 Oldsmobile, from Snyder Motor Co.

J. P. Tate, 1968 Pontiac, from Snyder Motor Co.

Billy J. Voss, 1968 Chevrolet pickup, from Les Francis Chevrolet Co.

Don Robinson, Box 107, Justiceburg, 1968 Chevrolet pickup, from Les Francis Chevrolet Co.

Arthur M. Roberts, Jr., 1968 Chevrolet van, from Les Francis Chevrolet Co.

MARRIAGE LICENSES

Dexter O'Neil Rinehart, Route 1, and Paulette Ford, Deerfield.

Charles Allen Newman, Snyder, and Jeanette Ann Grossman, Hermleigh.

Theodore Lee Rice, New London, Conn., and Elvira Theresa Amato, Snyder.

Guadalupe Rodriguez Garza, Roscoe, and Jesusita Madrano, General Delivery, Snyder.

WARRANTY DEEDS

Evonne A. Loveall, formerly Evonne A. Kirgan, a widow, joined by her husband, Howard E. Loveall of Kansas City, Mo. to John S. Houston Jr., and Delores Houston, his wife, lot 24, block 1, Scott and Browning Addition, with restrictions.

Larry A. Smith and wife, Phyllis Smith, to Ernest T. Hinson and wife, Nannie C. Hinson, lot 15, block "C," Highland Park Addition, with exceptions.

Allen Vansickle and wife, Dolores Vansickle to Jearld Smith, part of lot 1, block 25, Cody Addition.

Bentley Balze and wife, Vera Balze to Dolores Ries and wife, Marcia Ros, part of lot 13, block 29, Winston Addition.

ACTION IN DISTRICT COURT

John Mack Curry VS. Dallas E. Curry, divorce granted.

Utah Maples VS. Georgia Maples, divorce granted.

Mary Colleene Butler VS. Billy F. Butler, divorce granted.

The Western Co. VS. Tom Ragsdale, et al, dismissed with prejudice.

FILED IN DISTRICT COURT

LeRoy Spires, Jr. VS. Texaco, Inc., damage suit.

Estate of D. M. Cogdell, deceased, partition suit.

Betty Nicholson VS. William Oren Nicholson, divorce.

D. T. Pierce and wife, Mona D. Pierce VS. Carl E. Kruegar and wife, Margaret Kruegar, damage suit.

Adelaide Greengrass VS. George Lee Greengrass, divorce.

Nellie Joe Evans VS. Ralph E. Evans, divorce.

THE SNYDER DAILY NEWS

Published Sunday morning and each evening except Saturday by the Feather Printing and Publishing Co., Inc., at Snyder Texas 79549

Entered as second class matter at the Post office at Snyder, Texas.

SUBSCRIPTION RATES: By carrier in Snyder, 35 cents per week, $1.50 per month. By mail in Scurry and adjoining Counties, one year $9.95. Balance of Texas one year $12.50. All other States $15.00.

MEMBER OF THE ASSOCIATED PRESS

The Associated Press is exclusively entitled to use for republication all news dispatches in this newspaper also local news published herein. All rights reserved for republication of special dispatches.

Golfer Bobby Nichols is one of the minority owners of the Louisville franchise in the new American Basketball League.

Suspects Make Bond

Several suspects were out on bond this week following indictments recently returned by a Scurry County grand jury.

Arthur Carroll Smith posted $10,000 bond following indictment on a charge of indecent exposure. Bond of $1,500 was continued against James Crosson, Jr. following two indictments for making a threat to extort money.

Released on $1,000 bond each were Ramon Lopez Valdez and John Milton Bogan. Valdez is suspected of assaulting Raymon Escobedo with intent to commit murder. Bogan was under indictment for driving while intoxicated, second offense.

Remanded to county jail in lieu of bond was D. A. Duggan, who was indicted for making, drawing, uttering and delivering a worthless check (two counts).

Three persons under indictment for felony offenses remained at large. Consequently, their names are being withheld pending their arrest.

After the first seven months of 1967, four pro golfers had earned more than $100,000 in prize money.

Snyderite's Brother Dies

Lt. Col. Jack M. Brightman, 44, of Comanche, Tex., died at 5:30 p.m. Oct. 11 at his home in Comanche. He was born Feb. 24, 1923, in Comanche and had lived there for the past 2 months after his retirement Aug. 30 from the US Air Force. He was a veteran of WWII and the Korean conflict, and had served in the Air Force 26 years.

He was a member of the First Methodist Church in Fort Worth.

Mr. Brightman was married June 14, 1947, in Bogata, Columbia, to Charlotte Stewart of Gastonia, N. C.

Survivors include his wife, one son Dwight (Rusty), and one daughter Janet, all of Comanche; his parents, Mr. and Mrs. Dwight M. Brightman, of Comanche, and 1 sister, Mrs. J. D. Hinton, of Snyder.

Services are set for 2 p.m. Friday at the First Methodist Church in Comanche, with interment in Oakwood Cemetery, Rev. Bob Hanes will officiate.

Charles Sifford, winner of the 1967 Hartford Open, played five years on the PGA golf tour without a membership card.

Police Radar Units Are At Work Today

Police radar units were paying particular attention to traffic in the 3300 block of Avenue V and in the 3200 block of Avenue S today, according to an announcement by Chief of Police Stephen Clark. He said radar units also would check at other unannounced locations.

Tomorrow (Friday), the 3100 block of Avenue M and the 200 block of the East Highway were scheduled for close surveillance.

Two Sentences Are Made Final Here

Two sentences rendered earlier in County Court were made final yesterday (Wednesday).

Abraham Espinoza had been sentenced to 30 days in jail and a $50 fine plus court costs for driving while intoxicated on June 5. The fine and jail term were probated for one year.

Robert Rios was handed a 60-day jail term plus court costs for a charge of malicious mischief which occurred Sept. 16. The jail term was probated for one year.

Hot tomato juice tastes good as a before-dinner appetizer on a cold day. Spice the tomato juice while you heat it with a few whole cloves, a pinch of oregano and a little Worcestershire sauce.

Attacker Is Missing

LONG BEACH, Calif. (AP) — A sailor who stabbed 11 men Wednesday aboard a U.S. Navy destroyer 10 miles off Long Beach and then jumped off the ship was still missing today, the Navy said.

A spokesman said he doubted the body of machinist mate first class Roy A. Sattiewhite of San Diego would be found.

The Navy declined to give Sattiewhite's age or any details of the mass attack.

None of the 11 sailors stabbed aboard the USS Mullany was seriously injured. Seven were in good condition today at Long Beach Naval Hospital.

Three others were treated and released for duty and one was treated aboard the San Diego-based vessel.

FAT OVERWEIGHT

Available to you without a doctor's prescription, our product called Odrinex. You must lose ugly fat or your money back. Odrinex is a tiny tablet and easily swallowed. Get rid of excess fat and live longer. Odrinex costs $3.00 and is sold on this guarantee: If not satisfied for any reason, just return the package to your druggist and get your full money back. No questions asked. Odrinex is sold with this guarantee by: IRWIN DRUG STORE—SNYDER—MAIL ORDERS FILLED.

BIRTHS

Mr. and Mrs. Anselmo Hernandez, Jr., Rt. 1, are the parents of an 8 lb. 12 oz. baby girl born Oct. 11 at 11:31 p.m.

* * *

Mr. and Mrs. Bobby Kemp of McMillan of Roswell, N.M., are the parents of a baby daughter, Kristy Kay. Paternal grandparents are Mr. and Mrs. Alton McMillan and the late E. L. McMillan of Hermleigh. Maternal grandparents are Mr. and Mrs. A. M. Holman of Colorado City.

NO FISHING!

Go To

"66" Restaurant's

FISH FRY

EVERY FRIDAY

CATFISH & TROUT

- Fried To A Crisp Golden Brown
- Cole Slaw
- Choice of Potato
- Hush Puppies
- Tartar Sauce
- Homemake Rolls & Butter

ALL YOU CAN EAT. $1.19

5 P.M. to 10 P.M.

Get the "BIG 3" in Food Here!

QUALITY! LOW PRICES! SERVICE!

At Everybody's Thriftway!

Peter Pan PEANUT BUTTER 18-Oz. 59c

Blackburn's Crystal White SYRUP Or Waffle Syrup Qt. 35c

CRISCO 3-Lb. Can 79c

FLOUR Gold Medal 5-Lb. Bag 55c

Miracle Whip Qt. 49c

Zee, 100 Ft. Roll WAX PAPER 19c

Food King Elberta PEACHES 2½ Can 29c

Kraft Strawberry PRESERVES 18-Oz. 55c

280 Count KLEENEX 39c

Wagner Fruit DRINKS ..... 3 For 89c

Austex Spaghetti & MEAT BALLS 24-Oz. 43c

Medium Ripe OLIVES 300 Can 35c

Santa Rosa Crushed PINEAPPLE 300 Can 19c

Austex BEEF STEW 24-Oz. 59c

Del Monte Spiced PEACHES Glass 49c

Shurfine, 28-Oz. Glass SODA POP 2 For 35c

Tom Scott MIXED NUTS 13-Oz. 59c

Del Monte Purple PLUMS 2½ Can 35c

Simplot Instant POTATOES 1-Lb. Pkg. 39c

Compliment 3 For $1.00

Shurfresh 100% Corn Oil OLEO ..... 3 For $1.00

Del Monte PINEAPPLE JUICE No. 2 Can 15c

Nestles' QUIK 1-Lb. 39c

FROZEN STRAWBERRIES Shurfine, 10-Oz. 4 For $1.00

Pepperidge Farm TURNOVERS Each 49c

Giant TOWELS Scott or Kleenex 3 For $1.00

The Choicest Fresh Fruits & Vegetables!

BANANAS Lb. 12c

East Texas SWEET POTATOES Lb. 10c

Long Slicers CUCUMBERS Each 5c

BELL PEPPERS Each 5c

Thompson Seedless GRAPES Lb. 29c

Gandy's, Assorted Ice Cream ½-Gal. 69c

U.S.D.A. Choice Beef Always Featured At Everybody's! Savings Too!

Gooch's, 3-Lb. Can CANNED PICNICS Each $1.98

Lean Family Pak PORK CHOPS Lb. 69c

Wilson's PURE BEEF FRANKS 12-Oz. Pkg. 49c

Rath, 8-Oz. Pkg SAUSAGE LINKS 3 For $1.00

U.S.D.A. Choice ARM ROAST Lb. 69c

U.S.D.A. Choice SEVEN BONE ROAST Lb. 59c

U.S.D.A. Choice CHUCK ROAST Lb. 49c

U.S.D.A. Choice Round or SIRLOIN STEAK Lb. 98c

WE GIVE BUCCANEER STAMPS

DOUBLE STAMPS ON WEDNESDAY

AFFILIATED

Everybody's THRIFTWAY

1905 35th STREET SNYDER, TEXAS

Phone HI 3-4311

-WE GIVE BUCCANEER STAMPS-

"WHERE EVERY CUSTOMER IS IMPORTANT"

TIGER THEATRE & CAFETERIA

"dine during movie time"

DIAL 37-2-12

JUEVES — THURSDAY

$1.50 A CARLOAD

PLANS COMPLETED — Final plans were completed Wednesday afternoon for the District 2A Workshop for AAUW to be held at Snyder Country Club Saturday. Pictured above working out the details are Bernice Parker, Jewel Summers and Laura Holladay.

SHIRLEY STIRL

Gold Star Award To Be Given

Shirley Stirl will receive the 4-H Gold Star Award, the highest county award given a 4-H club member, at the 4-H Achievement Program on October 14.

Shirley is the daughter of Mr. and Mrs. Walter Stirl of Inadale community in southeast Scurry County. She has been an outstanding 4-H member for several years and is now enrolled in her eighth years as a 4-H member. Other awards she has received are Canning, Electric, Dress Revue, Achievement, Dairy, Leadership medals and Outstanding Girl in Club Award. She has been selected to attend District Leadership Camp three years, and District Electric Camp one year.

Shirley was selected by a committee consisting of Mrs. Sam Houston, Home Demonstration Club member; Miss Sue Sorrells of Ira, last years Gold Star Girl; and Miss Rebecca White, an outstanding 4-H member in Fluvanna 4-H Club.

Other nominees were Darlene Tate and Lou Alice Mathis, both of Union 4-H Club. Miss Mathis did not compete because of other commitments at the time selected for the judging committee to visit the girls.

Miss Stirl is the third Gold Star winner in her family having been preceded by her older sister Helen, Scurry County Gold Star Girl in 1959, and her brother Ralph, Gold Star boy in 1966. Younger sister Wilma, is one of the outstanding 4-H'ers in her age group and both Mr. and Mrs. Stirl are adult leaders in 4-H club.

A Gold Star Girl is asked to greet and to serve the judging committee to show her skill as a hostess, to exhibit the work she has done including her 4-H record book, to show her home-making skills, to tell about and answer questions concerning her 4-H experiences to give the committee an insight into her service to 4-H and her community as a junior leader.

Miss Stirl greeted the judging committee, invited them immediately to the dining area where, seated around the table, they were served the refreshments she had prepared. She then showed them work done in her 4-H projects.

Clothing has been one of her major projects and Shirley makes most of her clothes. She has made 50 garments during her 4-H career and her work has shown steadily increased skill and increased number of garments made. Shirley has won approximately 30 ribbons on clothing exhibits and Dress Revue.

Home improvement is another of her major projects. Here too, Shirley has shown increased skill. She showed the committee some of the seven pieces of furniture she has finished and pointed out improvement in her work as she learned. She has made bedspreads and curtains for her room, and finished or refinished furniture for use in several rooms of the home. Shirley selected her colors and learned to rely on her own knowledge in this project.

Yard improvement work has been a part of Miss Stirls 4-H work also.

Miss Stirls food project has included garening, preservation, an preparation. She has entered county and district 4-H food shows, and the county bake contest and fair.

Junior Leadership has been one of Shirley's strongest projects. She has helped with leadership in club and county 4-H program as well as in her church and school. Miss Stirl has served as a junior leader in County Camp for five years, as a subject matter, leader and officer in her 4-H club, and as an officer in County Wide 4-H Committee. She is currently the delegate to District 4-H Council from Scurry County and is on the committee to plan the District Gold Star Banquet.

Some of her other projects have included electricity, photography, and livestock.

Miss Stirl is a junior in Hermleigh High School.

Miss Darlene Tate of Union 4-H Club, runner up for the Gold Star Award, has also had projects in home improvement, and yard improvement, all phases of food, junior leadership, electricity and others.

TEA HELD — The Lambda Kappa Chapter of Beta Sigma Phi held their annual "Preferential Tea" Sunday afternoon with Patsy Elliott as hostess. The event held at 3404 Irving was honoring pledges. Pictured above from left, Helen Gilbert, visitor, former member and resident of Snyder, now living in Malta, Carolyn Martin, pledge, Billie McVey, vice president, and Pam Mengwasser, president.

WOMEN

City-Council PTA Makes Presentation

The City Council P-TA held its regular monthly meeting Thursday afternoon at the school administration building. The president, Mrs. Marvin Dozier presided. Minutes were read by Mrs. Joe Alexander, secretary.

Mrs. Frank Pruitt, spiritual character chairman, gave an inspirational talk on "Fall of the Year." Mrs. J. C. Massingill gave a report on the workshop recently held at West Elementary. It was reported to have been a success.

Mrs. Bob Morgan was elected as delegate to the Fall Workshop to be held in Abilene Oct. 24 at the Woman's Club. Membership chairmen were reminded the total membership of each unit was to be reported as soon as possible.

A life membership was presented by Mrs. B. J. Middleton, on behalf of the City Council P-TA, to an outstanding member, Mr. Frank Miller. He has been with the Snyder School system for 17 years, teaching in the Industrial Arts department for 13 years, and has been principal of North Eelmentary for four years. Mr. Miller has been very active in community, school and church activities.

Mrs. Bob Morgan, program chairman, introduced Mrs. Elmo Crowder who presented the program for the afternoon. Mrs Crowder showed a film "Our Changing Neighborhoods" which had been taken at the summer seminar. It brought out that each one in P-TA is different, but all have a unified goal. Parents and teachers work together for the good of the child.

It was suggested that we must "humanize our communities . . . people make the communities." Other interesting talks were made by Dr. Bernice Moore, Joe Greenhill, Mrs. Danfield and John McFarland, among others shown in the film.

If that unfilled pie shell is frozen when you bake it, you'll need to increase the baking time by at least three to five minutes.

Senior 4-H Club Elects Officers

The Snyder Senior 4-H Club met Tuesday with Debra Fikes presiding.

The following officers were elected: Sue Sorrells, president; Elaine McArthur, secretary; Kathy Moffett, reporter; Mary Jane Turner, vice president; and Debra Fikes, treasurer.

The club will meet every second and fourth Thursday from 5:15 to 6:30 p.m. at the county extension office. Plans were discussed for organizing a Community 4-H Club.

The girls will enter their 4-H booth that they had in the Scurry County Fair in the Sweetwater Fair.

All girls interested in joining the club are welcome.

Elaine McArthur and Debra Fikes are regular members, and Mary Jae Turner, Marquita Ortiz, Kathy Moffett are new members, and Mrs. Pauline McArthur is leader.

School Menu

FRIDAY

Barbecue on Bun
Pinto Beans
Cabbage Relish
Jello w-Topping
Milk

Insects seem to sense the approach of winter with a build-in "clock." This is called photoperiodism, and it serves as an early-warning system.

AAUW Sets Workshop Saturday

The Snyder Branch of the American Association of University Women will host District 2A workshop Saturday at the Country Club. Mrs. Sterling Parker is workshop chairman.

The meeting will begin at 9 a.m. with registration and coffee.

Coordinator for the workshop is Mrs. Gary P. Sims, District consultant of Big Spring. Other participating branches will be Midland, San Angelo, Sweetwater, and Lamesa.

The theme "Keys To Open The Door to '67 - '68" will be carried out throughout the entire program.

Mrs. Glen Holladay, president, will preside at the general assembly and at the luncheon.

Discussion groups will be held under the direction of Mrs. Star Warford of Big Spring, Mrs. John Watson of Muleshoe, Mrs. Forrest Beavers of Snyder, and Mrs. Sims.

The luncheon will be served smorgasbord. Officers holding the same jobs will sit together and exchange ideas and other helpful suggestions. Arrangements will symbolize a fall festival.

During the luncheon hour, Mrs. Sims will present a resume of the workshop. At the close of the day's program guests will tour the new coliseum and the high school. Local branch members will serve as guides.

County-Wide 4-H Committee Plans Are Campleted

The County - wide 4-H committee met Saturday at 10 a.m. at the county extension office.

The meeting was called to order by Sue Sorrells, the new president. The motto, pledge and prayer was said.

Achievement program will be held Saturday, Oct. 14 at 7:30 p.m. at Lamar Junior High School. Entertainment will be presented by Mr. Joe Williamson, and refreshments will be served by Texas Electric Co.

Mrs. Wayland Mathis gave a report on the Adult 4-H Leaders organization. Old business consisted of the report on the 4-H expansion program.

Kathy Rhodes, Lou Alice Mathis and Mrs. Wayland Mathis were appointed to rewrite the by-laws.

Those attending were Mary Lee Braziel, Sue Sorrells, Lou Alice Mathis, Shirley Stirl, Rita Melton, Kathy Rhodes, Elaine McArthur, Darlene Tate, Mrs. Walter C. Stirl, Mrs. Wayland Mathis, Mrs. O. P. Tate, Jr. and Miss Ruby Butts.

The next meeting will be an installation of officers at 9:45 a.m. Nov. 4.

WOMEN'S CALENDAR

FRIDAY

Friday duplicate bridge at Country Club, 9:30 a.m. Open.

SATURDAY

Mesquite District workshop at Loraine, Texas.

AAUW District 2A workshop at Country Club. Registration 9 to 9:30 a.m. Bernice Parker, hostess.

SUNDAY

Duplicate bridge at Snyder Country Club, 1:30 p.m. Open.

SONGS of SATISFACTION

O'REAR FURNITURE CO.
COMPLETE HOME FURNISHINGS
"Where Home Begins"
904-26TH • SNYDER
Phone HI 3-4141
TERMS UP TO 36 MONTHS

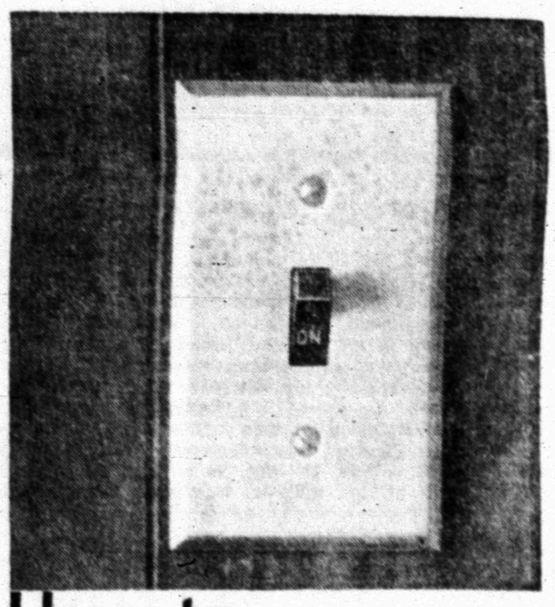

How to turn yourself on

If you find yourself getting off to a crawling start each day, if you're avoiding responsibility and putting off decisions, the Dale Carnegie Course may help you.

We don't promise miracles, but we *have* helped a lot of people turn themselves on . . . people who went from dull jobs to creative ones . . . from following orders to giving orders.

The Dale Carnegie Course taps a *real* secret—and it lies deep down inside of you. It is your hidden powers, your own potential personal abilities. We simply show you how to find and use them. We help you see how easy it is to be able to communicate effectively with other people and be confident in every life situation. In a matter of weeks, you will have a deeper understanding of human motivations, get along better with others, be more aware, more sensitive to life and its possibilities.

Why not attend a Dale Carnegie class session in person? It costs nothing to come as our guest.

You may find yourself "turned on" right there.

INTERESTED IN COURSE

For further information about the Dale Carnegie Course, write: DALE CARNEGIE COURSE, SNYDER DAILY NEWS, P.O. Box 949, Snyder, Texas 79549. Or CALL HI 3-5486.

Name .....
Address .....
City ..... State .....
Phone No. .....

CALL • SCAT •
MORE TO SEE ON THE CABLE!
No. 6—KLBK—CBS-ABC
No. 5—KCBD—NBC
No. 4—KTVT—Independent
No. 3—WFAA—ABC
No. 2—KERA—EDUC. & KRLD—CBS
FOR THE BEST IN VIEWING
PLUS 3 CHANNELS OF FM MUSIC
DALLAS & FT. WORTH By Micro-Wave
Snyder Community Antenna Television
HI 3-4327

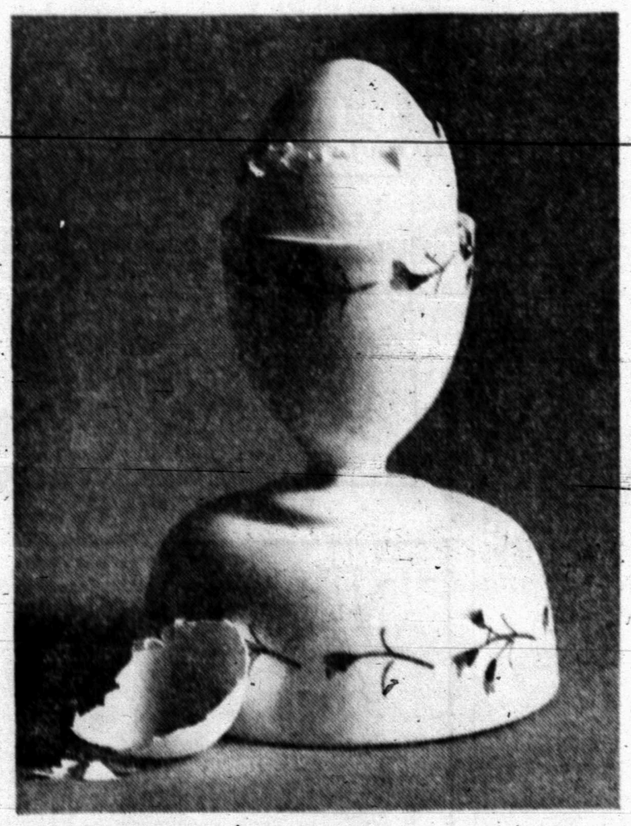

You can cook a 3-minute egg faster with gas than with electricity.

Here's why. With a modern gas range there's no slow warm-up period. You turn the burner on and get the desired amount of heat — *instantly!* Burner-with-a-Brain holds that precise temperature until cooking is done. No waiting, no watching, no wondering with flame fast gas. You can see the flame go to work the instant you turn the burner on.

(Of course, faster cooking means less gas used and more economy for you!) Only modern gas cooking gives you this much control, flexibility and speed. See the wide variety of modern gas ranges at your local gas appliance dealer or LONE STAR GAS.

2 come to the fall gas range fair

MUST WE ALWAYS BE AN ACCESSORY?

DETERMINED MEN COLLIDE

Tax Measure In Deadlock

By EDMOND LeBRETON
Associated Press Writer

WASHINGTON (AP) — The deadlock now gripping President Johnson's tax increase bill is personified by two men who know each other extremely well, have shared many experiences and much responsibility —and don't give in easily.

One is Johnson. The other is Chairman Wilbur D. Mills of the House Ways and Means Committee.

Until one budges, the tax bill is going nowhere. The narrow issue is Mills' insistence that Johnson provide convincing evidence that spending will be cut $5 billion to $10 billion—he has never set an exact figure—before Congress moves on taxes.

This collides with Johnson's insistence that Congress first finish appropriating, then let the executive judge where to cut—and meanwhile that the tax increase must be approved.

The underlying issues are broader. Johnson, who developed his political philosophy in President Franklin D. Roosevelt's New Deal, is determined that the massive programs he launched against poverty, for education and in welfare will survive the Vietnam-troubled times and endure to be his monument.

Mills, whose first job was to help keep a small town Arkansas bank afloat during the depression of the 1930's, leans markedly to the conservative side in fiscal matters. But he is no blind Southern reactionary.

He does not insist on a budget balanced every year, he has carefully repeated over and over that he is not demanding that the welfare programs bear the brunt of the economies he advocates.

Mills accepted enough of the new economics to pilot to passage the tax reduction of 1964—despite an unbalanced budget. He wrote into the bill a statement of principles: As the economy grows and provides more government revenues, some should be spent but some should be returned to the private sector in continued tax reductions. Encouragement to private business rather than government spending was to be the major guarantor of prosperity.

The 1964 tax reduction is generally considered an economic smash success. A sluggish economy took off and, though tax rates went down, tax revenue went up. It is for this bill, and for the principle he based it on and to which he constantly refers, that Mills wants to be remembered.

He feels he has been let down, that a commitment to hold down spending has gone by the board. Vietnam, he insists, can be charged with only part of the responsibility for the huge deficit now threatening and demanding the tax increase that would reverse Mills' preferred course.

So the President and the congressman primarily responsible for tax legislation, two Washington veterans whose easy working arrangements were a byword, have drawn apart. Associates say there has been practically no direct communication between them since the tax message was sent to Congress Aug. 3.

Mills' indirect messages have been increasingly sharp. The most cutting was his committee's recent shelving of the tax bill "until such time as the President and the Congress spending cuts. Mills says the action represents the overwhelming sentiment of the House—and he does not bring out of his committee bills the House won't pass.

Naturalists are wiring golden eagles for sound in an effort to save them from extinction. By tracking birds with a one-ounce radio transmitter, they hope to discover the effects of ingesting pesticides on the eagle population.

The Maharaja of Jaipur once collected taxes from a domain roughly the size of Vermont and New Hampshire, with three times their population.

Modern Man Comes Out Of His Shell

By SALLY RYAN
Associated Press Writer

NEW YORK (AP) — Fur coats are in. Van Johnson has an olive-colored one. Peter Duchin's is black. Skitch Henderson's is dark brown.

"It is a sign of our times," said Ernest Graf of Ben Kahn, Inc., a New York furrier. "With the styles, perfumes, different colored shirts—man is coming out of his shell."

David Loffman, New York representative of the Great Lakes Mink Association agreed. "In a few years, one man in five will be wearing a fur coat," he predicted.

Abercrombie & Fitch, the sportsmen's store in New York, did a brisk business in shaggy wolf coats ($350) and parkas ($200), raccoon and seal parkas ($225 and $340) last year.

Graf says business has been so good Ben Kahn is thinking of adding a separate men's room. And Georges Kaplan, the Fifth Avenue furrier, plans to open a men's boutique next year.

Graf said he receives letters every day from men all over the country who wanted to buy furs.

"In August, we had a traveling salesman from Kansas City come in and say he had wanted one for years because they were so warm and wore so well. He said his wife had discouraged him, saying it was feminine. But he saw our ads last year, and they let him come in. He ordered a $2,000 seal coat for himself."

Graf said men were a little hesitant at first.

"They're just afraid of looking feminine," he said. "As more people who are in the limelight are seen in these furs, that will change. The important think is to get the right fur. It has to be masculine-looking.

"I can't see mink as a man's coat. Mink still is considered the epitome of luxury for a woman, but not for a man. A man should have seal, pony—the rougher looking furs. Nothing too smooth and too silky.

So what is Ben Kahn offering this fall?

Vests of exotic zebra or tiger for $150, zebra and unsheared South African seal ski parkas for $500, cocoa-colored Norwegian hair seal walking coats for $750 and steet length for $1,000 and midnight blue South African Persian lamb coats for $1,250.

The most expensive are the Alaska seal coats in dark brown or black, for $1,850 to $2,000.

Georges Kaplan has a mink officer's coat. "For $1,400, you can look lige a general," said Jacques Kaplan, director of the salon.

"We have a chic Chesterfield in black lamb for men who want to look like Dean Acheson or Anthony Eden," Kaplan said. "It looks very good with an attache case."

Named Superintendent

BOVINA, Tex. (AP) — L. F. Jacobs has been named superintendent of schools here, where he had served as high school principal since January 1966. Jacobs, who was associated with the Tahoka schools for 18½ years, replaced Otis Spears, who resigned to become a high school counselor at Ft. Stanton, N.M.

Junior Editors Quiz on CHAIRS

QUESTION: *Who invented the chair?*

* * *

ANSWER: This is a question which is impossible to answer because no historian was on hand to record the name of the first man who found it more comfortable to sit on something which rested his back and legs than to squat on his haunches. However, our artist has given us his conception of the first chair and the chair idea may have resulted from some such combination of stone and tree. Chairs were one of the refinements introduced in the great Egyptian civilization. We show a chair (A) used by Pharaoh Tutankhamen and a smaller one (B) on which one of the king's servants sits plucking a goose. Comfortable chairs in those days were reserved for the nobility and other high-born people. As time went by, however, the comfort of a good chair came to be regarded as everyone's right and so we had (C) the soothing rocking chair in which the old folks liked to sit and (D) the overstuffed chairs of our time, preferred by young and old alike.

10-12

* * *

(Paul Boucher of Taunton, Mass., wins today's combined prize of Compton's Illustrated Science Dictionary plus $10 cash for this question. Mail yours on a postcard to Junior Editors in care of this newspaper.)

CROSSWORD PUZZLE

ACROSS
1. Filly
5. Gossamer
8. Shout
11. Seaweed
12. Petroleum
13. Shade
14. Spy
17. Vestige
18. Helot
19. Corrode
21. Display frame
24. Mimic
27. Part of a barn
29. Existed
30. Plunder
32. Wit
34. Droop
35. Brief introduction
37. Yellow potato
39. Gas of the air
41. Single-celled organism
45. Main facade
48. Goal
49. Frost
50. Curb
51. Dally
52. Not many
53. Vortex

DOWN
1. Actuality
2. Swan genus
3. Large toad
4. Spear
5. Trouble
6. Independent Ireland
7. Surfeited
8. Gouda and brie
9. Sprint
10. Further
15. Group of players
16. Nibble
20. Flax fiber
22. Epoch
23. Underpinning
24. Horned viper
25. Ideal golf
26. Thrift
28. Method
31. Astute
33. Large umbrella
36. Theme
38. Watered silk
40. Refined
42. Necessity
43. Soap substance
44. Refute
45. Corpulent
46. Kind of coffee
47. Use needle and thread

SOLUTION OF YESTERDAY'S PUZZLE

	C	L	E	F	T		H	A	S	H	
O	L	I	V	E	R		U	N	I	O	N
R	E	L	I	V	E		G	A	M	M	A
A	V	A		E	P	I		S	I	A	M
D	E	C	O	R	A	T	E		A	G	E
			W	I	N		C	O	N	E	S
J	E	A	N	S		T	O	D			
E	M	U		H	O	R	S	E	M	A	N
S	O	R	B		D	O	T		E	G	O
S	T	O	O	P		C	A	N	A	R	D
E	E	R	I	E		A	T	O	N	E	S
	S	A	L	T		R	E	N	T	E	

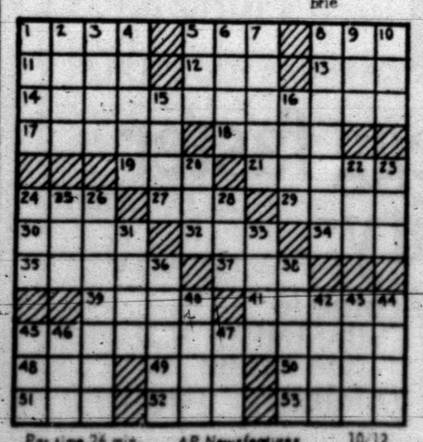

Par time 26 min. AP Newsfeatures 10/12

MARY WORTH

NANCY

JOE PALOOKA

DEBBIE DEERE

REX MORGAN

WAYOUT

DENNIS THE MENACE

GRANDMA

FOOTBALL FORECAST

GAME	Wacil McNair (.500)	Buck Sitton (.578)	Franklin Pruitt (.570)	Jerry Rice (.531)	(Guest) J. D. Hinton (.547)	Consensus (.523)
SNYDER at LEVELLAND	Snyder	Snyder	Snyder	Snyder	Snyder	Snyder (5-0)
SWEETWATER at LAKE VIEW	Lake View	Lake View	Lake View	Lake View	Lake View	Lake View (5-0)
DUNBAR at LAMESA	Lamesa	Lamesa	Dunbar	Lamesa	Dunbar	Lamesa (3-2)
BROWNFIELD at LITTLEFIELD	B'field	B'field	B'field	B'field	B'field	B'field (5-0)
COTTON CENTER at GAIL	Cotton Cen.	Cotton Cen.	Cotton Cen.	Gail	Gail	Cot. Cen. (3-2)
HERMLEIGH at JAYTON	Hermleigh	Hermleigh	Hermleigh	Hermleigh	Hermleigh	Hermleigh (5-0)
WEINERT at HOBBS	Hobbs	Hobbs	Hobbs	Hobbs	Hobbs	Hobbs (5-0)
PERMIAN at COOPER	Cooper	Cooper	Permian	Cooper	Cooper	Cooper (4-1)
ABILENE at ODESSA	Abilene	Abilene	Abilene	Odessa	Abilene	Abilene (4-1)
MIDLAND LEE at SAN ANGELO	San Angelo	San Angelo	San Angelo	San Angelo	San Angelo	San Angelo (5-0)
STAMFORD at ANSON	Stamford	Stamford	Stamford	Stamford	Anson	Stamford (4-1)
HAMLIN at COLORADO CITY	C. City	C. City	Hamlin	Hamlin	C. City	C. City (3-2)
ARKANSAS at BAYLOR	Arkansas	Arkansas	Arkansas	Arkansas	Arkansas	Arkansas (5-0)
NORTHWESTERN at RICE	Rice	N'Western	Rice	Rice	Rice	Rice (4-1)
ARMY at SMU	SMU	SMU	SMU	SMU	Army	SMU (4-1)
OKLAHOMA vs. TEXAS	Oklahoma	Texas	Texas	Oklahoma	Texas	Texas (3-2)
A&M at TEXAS TECH	A&M	Tech	A&M	Tech	A&M	A&M (3-2)
MISSOURI at COLORADO	Missouri	Colorado	Colorado	Colorado	Colorado	Colorado (4-1)
WYOMING at UTAH	Wyoming	Wyoming	Wyoming	Utah	Wyoming	Wyoming (4-1)
SOUTHERN CAL at NOTRE DAME	Notre Dame	Southern Cal	Notre Dame	Notre Dame	Notre Dame	N. Dame (4-1)
CLEMSON at AUBURN	Auburn	Auburn	Clemson	Clemson	Auburn	Auburn (3-2)
FLORIDA at TULANE	Florida	Tulane	Florida	Florida	Florida	Florida (4-1)
GEORGIA at MISSISSIPPI	Georgia	Georgia	Georgia	Georgia	Georgia	Georgia (5-0)
GEORGIA TECH at TENNESSEE	Ga. Tech	Tennessee	Tennessee	Tennessee	Tennessee	Tennessee (4-1)
MINNESOTA at ILLINOIS	Minnesota	Illinois	Minnesota	Illinois	Minnesota	Minnesota (3-2)
IOWA at INDIANA	Indiana	Iowa	Indiana	Iowa	Indiana	Indiana (3-2)
MICHIGAN STATE at MICHIGAN	Mich. St.	Mich. St.	Mich. St.	Mich. St.	Mich. St.	Mich. St. (5-0)
PURDUE at OHIO STATE	Purdue	Purdue	Purdue	Purdue	Purdue	Purdue (5-0)
SYRACUSE at NAVY	Navy	Navy	Syracuse	Syracuse	Syracuse	Syracuse (3-2)
SAN JOSE ST. at W. TEX. ST.	W. Tex. St.	W. Tex. St	W. Tex. St.	W. Tex. St.	San Jose St.	W. Tex. St. (4-1)

THERE, FRIDAY NIGHT

Tigers Face Experience, Size In Levelland Affray

The Snyder High School Tigers will be in somewhat the same situation they were in last week when they tangle with Levelland's Lobos in the second district 3-AAA game of the season at 7:30 p.m. Friday. They were favored over Lamesa last week and will be favored over the Lobos this week.

There's one big difference, though. The Tornadoes came here to play. Levelland has the homefield advantage.

Moreover, the host eleven has the potential to win the district crown. If they jell suddenly like the Tigers did here three weeks ago against Big Spring, then the Bengals could find a rude reception awaiting them when they get to Levelland.

Tiger Coach Wayne Tyrone expressed it best when he said: "The Lobos are always tough at home."

It's true Levelland has an 0-4 record, but a couple of the losses were close ones. Highly regarded Denver City was able to beat the Lobos by only six points in a hotly - contested 13-7 affray. Other scores: Seminole 38, Levelland 6; Canyon 19, Levelland 18; and, Sweetwater 34, Levelland 7.

Seminole also has a better than average team, and that loss to Sweetwater occurred on Pony turf. Moreover, the Mustangs were pre-season favorites to win all of the marbles and may just now be reaching their potential.

Snyder will take a 1-3 record into Friday night's tussle. The Tigers were blanked 28-0 at Andrews and 26-0 at Stamford before losing to Big Spring 7-3. Last week, they turned back Lamesa 9-0.

Most of the Tigers are in good health. Junior halfback Joe Greer will miss the action due to a wrist injury. Coach Tyrone said he probably will go with the same alignment as last week, making only a couple of changes. Merce Hernandez, sophomore defensive standout, will alternate with Dwaine Boydstun at the flanker back position on offense while Craig Bell, senior wingman, will be returned to his regular starting position at left end.

Bengal coaches were pleased with the defensive effort against Lamesa, but, so far, Raymond Rios, Junior tailback, has shouldered most of the attack. The forward pass was used sparingly against the Tors, but juniors Steve Holder and David McGinnis can hit the target. Their favorite receiver is senior end Frankie Grimmett. He and Rios share the 12 points the Bengals have scored against the opposition.

Rounding out the backfield is Efrain Cervantez, a promising 145-pount junior. Several of the Tiger runners have displayed moments of brilliance, and Rios can be depended on for a steady performance. But none of them has been able to get loose on a long touchdown run.

Defense is Snyder's strong point. A seasoned line, led by senior Tim Mebane, Jerry Rains, Bobby Clayton, Drake Snyder, Jack Greene, Larry Wadzeck, James Merritt, O. L. Cooper and others make the Tigers difficult to score on.

The performance of Ronnie Shields and other linebackers has been outstanding, and the secondary has shown marked improvement. Several senior and junior reserves also lend strength to the line. David Wilson and Robert Sadler give the Bengals power at center.

On the other hand, Levelland also has a strong line, led by seniors lettermen John Spence (185), Alan Geistman (180), Curt Langford (200), Buddy McDermott (190), Jackie Smith (185) and Benny Hart (190).

What is more, the Lobos have six numeral winners in the backfield. Mike Stagner (140), Kenny Owins (145), Odis Smith (180), Floyd Burnett (148), Merced Puente (148) and James Spurgeon (125).

With that many lettermen, the Lobos are bound to live up to their potential sooner or later. If they do Friday night, it should be a close game.

All things considered, though, the Tiger defense and an improving offense should prevail by about a 17-14 score. But we'd settle for one point.

Probably starters:

OFFENSE

Ends — Craig Bell, 183, and Frankie Grimmett, 191; tackles — Bobby Clayton, 190, and Tim Mebane, 165; guards — Jack Greene, 163, and Larry Wadzeck, 152; center — David Wilson, 160; quarterback — Steve Holder, 155; halfbacks — Efrain Cervantez, 145, and Dwaine Boydstun, 158, or Merce Hernandez, 151; and, fullback — Raymond Rios, 171.

DEFENSE

Tackles — Grimmett and O. L. Cooper, 165; guards — Eddie Ray McClain, 165, and Mebane; linebackers — Bell and Ronnie Shields, 172, and Jerry Rains, 164; cornerbacks, Hernandez and David McGinnis, 162; and, safeties, Boydstun, and Mike Flynn, 144.

Scores of past games:

YEAR	SNY	LEV
1951	0	18
1952	12	16
1953	32	0
1954	6	13
1955	33	6
1956	2	0
1957	27	21
1958	8	12
1959	21	28
1960	7	21
1961	27	25
1962	6	14
1963	38	26
1964	20	0
1965	13	12
1966	31	0

(Won 9, Lost 7)

SPORTS

DO YOU KNOW...

that our Insured Savings Plan can guarantee that you will not be a financial failure in life?

American Amicable LIFE INSURANCE COMPANY
EXECUTIVE OFFICES, WACO, TEXAS

P.O. Box 259 Snyder, Texas Ph. HI 3-5600

Tight Pitching Duel Seen In Final World Series Tilt

By MURRAY CHASS
Associated Press Sports Writer

BOSTON (AP) —The Boston Red Sox try to climax one of baseball's most incredible turnabouts today when they meet the St. Louis Cardinals in the seventh and deciding game of the World Series.

The Red Sox, a 100-1 shot to win the American League pennant, trailed the Cardinals three games to one, but fought the odds again to win the next two games and force the final game against the once heavily favored National League winners.

The Cardinals missed a second chance to wrap it up Wednesday when the Cardinal pitching staff failed. The Red Sox won 8-4 with a four-run seventh inning that broke a 4-4 tie.

When St. Louis Manager Red Schoendient tries to sleep this winter, counting sheep won't do any good should the Cardinals lose today. He'll lie awake counting Cardinal pitchers riding from the bullpen to the mound in the sixth game.

The parade of pitchers stopped Wednesday only because the game ended. When it did, the Boston Red Sox had won 84 and evened the Series at three games each.

That meant the Series would go to the seventh and deciding game today.

It also meant each team's ace pitcher, St. Louis' Bob Gibson and Boston's Jim Lonborg, finally would face each other after winning two games apiece against other pitchers.

Gibson, who won the first and fourth games, was only one of three pitchers left from the Cardinals' 11-man staff at the end of Boston's four-homer, 12-hit onslaught.

Lonborg, the winner in games two and five, left Fenway Park in the seventh inning, sent home early by manager Dick Williams to avoid the postgame bedlam.

If there was any difference in the pitchers, it was in the amount of rest each had since their last game—Gibson three days and Lonborg two.

"I'd prefer Jim to have three days rest," Williams said, "but I'd rather have him than any other pitcher in baseball, even with two days rest."

"I'm ready," Gibson countered. "I just want to go out and do the job. I'll probably be more rested than Lonborg, but sometimes in the Series it doesn't make any difference. It's that little something extra that wins a World Series."

The Red Sox had a lot extra Wednesday as they slugged their way to the Series-tying victory.

They started with Rico Petrocelli's home run in the second inning, went through three more homers of Dick Hughes—by Carl Yastrzemski, Reggie Smith and Petrocelli again—in the fourth and climaxed the wild contest with a tie-breaking, four-run rally in the seventh that featured some nearly unbelievable plays. It took 29 minutes to play the last of the seventh.

"They can call it destiny, luck, ability or a combination of all three," Williams said. "Whatever it is, I hope it lasts one more day."

In forcing it to seven games, the Red Sox have confounded the experts just as they did in rocketing from ninth place to first in the American League.

When they were down three games to one, they knew that only three teams in 63 previous series had come back from that deficit—the 1903 Red Sox, the 1925 Pittsburgh Pirates and the 1956 New York Yankees.

Schoendienst and the rest of the Cardinals watched in agony, and very likely disbelief, as eight of their pitchers took turns trying to subdue the aroused Red Sox. No team ever has used more than eight pitchers in a Series game.

Hughes began the day and after he was battered for a record-tying four homers—a record-breaking three in one inning—he was followed by Ron Willis, Nelson Briles, Jack Lamabe, Joe Hoerner, Larry Jaster, Ray Washburn and Hal Woodeshick.

"I didn't think they'd hit Hughes like that," Schoendienst said.

"When you're not hitting, you press," said shortstop Petrocelli, who went into the game with only one hit in 14 at-bats. "But the first homer really lifted me. I felt more confident, more relaxed at the plate.

"They both surprised me. Anytime I get a hit, it surprises me. I just threw the bat out, and the ball hit the bat. After he second one I was in another world. I got chills running around the bases."

Despite the home run barrage, the Cardinals stayed in the game with Lou Brock doing the damage as usual.

In the third inning, he singled home St. Louis' first run, then stole second and raced home as Curt Flood singled. In the seventh, he tied the game again, this time on a two-run, 440-foot homer against John Wyatt, who turned out to be the winning pitcher.

Then came the Boston seventh, which pinch hitter Dalton Jones started with a single off Lamabe. Joe Foy doubled, driving in Jones with the tie-breaking run and driving out Lamabe, the eventual loser.

Hoerner gave up singles to Mike Andrews and Yastrzemski and Jaster was touched for Jerry Adair's sacrifice fly and singles by George Scott and Reggie Smith before Washburn finally ended the inning.

NEW HAT — Brad Francis, Snyder schoolboy and an avid Cardinal fan, acquired this new hat while attending the World Series in St Louis last Saturday and Sunday. He presented it to his teacher, Mrs. Elizabeth Brinner, as a souvenir of the World Series.

Texans Test San Angelo 11

The Lamar 9th grade Texans will host John Glenn Junior High School of San Angelo in a gridiron battle in Tiger Stadium at 7:30 p.m. tonight (Thursday).

Bands of both Lamar Junior High School and Travis Junior High School will perform at halftime.

SPORTSCUTTLE

Comes word from a local person that a benefit golf match for the Brown County Association for Retarded Children will be held next Sunday beginning at 1:30 p.m. at the Brownwood Country Club.

Tickets cost $2 per person, and any out-of-town golfer who buys a ticket can play Sunday morning without having to pay for greens fees.

Those participating in the big tournament will be Don Massengale, PGA finalist in August; his brother, Ric, who is a junior at the University of Texas; Charles Coody, an ex-Stamford golfer who two weeks ago came within half an inch of tying Arnold Palmer in the Thunderbird Classic; and, Jack Montgomery, former club champion at Colonial in Ft. Worth before he turned pro.

Ric won tournaments in Tyler and Monroe, La. and the West Texas - Oklahoma Amateur last summer. He and brother Don won the Odesa Pro-Am.

• • •

Jim Daniel, head coach of the Odessa - Midland Comets of the Texas Professional Football League had some interesting comments to make following his team's waxing by the San Antonio Toros. Among other things, he said:

". . . It was exciting for a little while, especially the first quarter and a half. It is very hard for even the best of teams to get off of a plane, ride a bus, suit up and play with only five or 10 minutes of warm-up. San Antonio did! They were a little disorganized for awhile and we took advantage of it, but couldn't hold on.

". . . Our tackling was the worst I have ever seen. This accounted for most of our troubles. Our deep secondary was beaten bad on two or three occasions. With all that I still cannot have anything but respect for a brave bunch of people. I thought our front four and inside linebackers did an outstanding job containing San Antonio. They did fall down on the pass rush, but again it is discouraging to look up every play for an hour and see a new face that is just as good as the one there on the previous play. The pass rush is hard and it takes a lot out of a man, especially when he has to whip a fresh man over and over again, with no rest in sight for himself. Yes, I respect the Comets. Some of them have more courage than the ordinary man ever sees, and to the many who ridicules them, I would like to say that I have many, many empty uniforms for anyone that would like to try and fill one."

After giving a rundown on various injuries that have afflicted his squad, Coach Daniel states: "It is exciting to have an offensive and defensive line one deep and wonder what you will do in a few seconds if one of them goes . . ."

The Dallas Rockets will be in Odessa this week.

• • •

Speaking of football, what do you think of those one - point victories the Rebs at Arlington have been taking? The U of T at Arlington hosts Tarleton State in a night game Saturday and should win this one by more than one point.

Several other interesting collegiate grid contests involving Texas teams are on tap this week in addition to the Southwest Conference clashes.

The Saturday schedule: Texas El Paso vs. Arizona, at Tucson (night).

West Texas State vs. San Jose State, at Canyon (night).

Paul Quinn vs. Fort Valley State at Waco (day).

Austin College vs. University of the South at Sherman (day).

Angelo State vs. Trinity at San Antonio (day).

Southwest Texas vs. Howard Payne at Brownwood (night).

East Texas State vs. Texas A&I at Kingsville (night).

Sam Houston vs. McMurry at Huntsville (night).

Sul Ross vs. Stephen F. Austin at Alpine (night).

Abilene Christian vs. Lamar Tech at Abilene (night).

North Texas State vs. Colorado State University at Denton (night).

Wiley vs. Arkansas AM&N at Pine Bluff, Ark. (day).

Texas Southern vs. Alcorn at Houston (night).

Monday, of all times, Prairie View tangles with Bishop in Dallas in a night game. And that SMU-Army affray will occur Friday night in the Cotton Bowl at Dallas.

Card Fan Sees Heroes In Action

Brad Francis, Cardinal fan and third grade student in West Elementary, along with his brother, Stan, and his father, Les Francis, attended two of the World Series baseball games this past weekend. Both games were played in Busch Memorial Stadium in St. Louis, and Brad's favorite team came through victorious in both games. The deciding game was played today in Boston and Brad anxiously awaited the results.

Brad's Communicative Arts class has been studying a unit on baseball which includes identifying positions of players, baseball terminology and information on Hall of Fame players. Thus the trip to St. Louis was really a "ripe culminating activity" for this third grade student.

Brad acquired a St. Louis Cardinal hat that he brought his teacher, Mrs. Elizabeth Brinner, as a souvenir from the World Series.

BEST MEAT IN TOWN — FOR LESS

USDA Choice, SIRLOIN or T-BONE STEAK Lb. 95c
Fresh Hamburger 4 Lbs. $1.00
USDA Choice, Blade Cut Chuck ROAST Lb. 45c
USDA Choice Beef BEEF RIBS Lb. 29c
Fresh Pork SPARE RIBS Lb. 59c
Fresh Pork BACKBONE Lb. 49c
Fresh CALF LIVER Lb. 39c

USDA Choice ARM ROAST Lb. 69c
USDA Choice Boneless RUMP ROAST Lb. 98c
Hormel, Black Label BACON Lb. 59c
USDA Choice Family Style STEAK Lb. 59c
Fresh Pork TENDERLOIN Lb. 98c
Fresh, Center Cut PORK CHOPS Lb. 69c
USDA Choice, Boneless Chuck ROAST Lb. 79c

Giant OXYDOL 69c
Shurfine FLOUR 5 Lbs. 39c
Bake-Rite SHORTENING 3 Lbs. 49c
Shurfresh Crackers 19c Lb.
Kraft Miracle Whip 49c Qt.
King Size COKES 35c Plus Deposit
Shurfine COFFEE 63c Lb.
Maxwell House 65c Lb.

SOFT OLEO Kraft Lb. 39c
EGGS Golden Break O' Day Dozen 3 For $1.00
MILK Shurfine Tall Can 2 For 29c
TOWELS Scott Large Size 3 Rolls $1.00
ICE CREAM Gandy ½ Gal. 69c
TUNA Del Monte 3 Cans 89c
PEACHES Shurfine No. 2½ Can 3 For 89c
PEARS Libby's No. 2½ Can 2 For 98c
Your Choice VIENNA SAUSAGE 4 For $1.00
NAPKINS Soflin 200 Ct. 25c
BABY FOOD Gerbers 3 For 29c
TOMATOES Hunt's 300 Can 4 For $1.00
BISCUITS Shurfresh 6 Cans 49c
VEGETABLE OIL Crisco 12 Oz. 29c

FROZEN FOODS
ORANGE JUICE Shurfine 2 For 29c
POTATOES Hash Brown 2 Lbs. 25c
MEXICAN DINNERS Patio 2 For 89c
HONEY BUNS Mortons 29c
POUND CAKE Shurfine 55c

FRESH PRODUCE
TEXAS ORANGES 5 Lb. Bag 45c
POTATOES 10 Lb. Sack 49c
YELLOW ONIONS Lb. 9c
LETTUCE Fresh Crisp Lb. 15c
SWEET POTATOES Home Grown Lb. 12½c

WE STILL HAVE A GOOD SUPPLY OF PUNCH CARDS
WE GIVE BUCCANEER STAMPS
Open 7 a.m. to 9 p.m. — 7 Days a Week

Early's Grocery & Market
WE DON'T SELL ALL THE MEAT IN TOWN JUST THE BEST MEAT IN TOWN
1906 37th Street Phone HI 3-3603

SAFEWAY

PRESENTS

IRISH INTERNATIONAL $Steeplechase SWEEPSTAKES™

PROGRAM #303

See breathtaking leaps, thrills, chills and spills on TV weekly... filmed abroad in beautiful COLOR at World Famous Race Courses!

PICK UP YOUR FREE GAME CARD AT OUR STORES TODAY!

Watch exciting Steeplechase Races

STARTING SATURDAY, OCTOBER 14th

and EVERY Saturday on the following television stations:

WBAP—Channel 5...Fort Worth/Dallas	5:00- 5:30 PM
KRBC—Channel 9 & KACB—Channel 3...Abilene/San Angelo	5:00- 5:30 PM
KLTV—Channel 7...Tyler	10:00-10:30 PM
KWTX—Channel 10 & KBTX—Channel 3...Waco/Bryan	10:30-11:00 PM
KAUZ—Channel 6...Wichita Falls	5:00- 5:30 PM
KTBC—Channel 7...Austin	12:00-12:30 PM
KWAB—Channel 4...Big Spring	12:00-12:30 PM
KXII—Channel 12...Sherman/Denison	5:00- 5:30 PM
KTRE—Channel 9...Lufkin	10:00-10:30 PM

Ask for your Program #303 Game Card at our stores located in the areas served by the above stations

PLAY EACH WEEK

WIN up to $1000 CASH

IN PROGRAM #303

THOUSANDS OF PRIZES: $1000 • $100 • $50 • $20 • $10 • $5 • $2 • $1

You are not limited in the number of times you can win

HOW TO PLAY AND WIN

- Pick up your free Game Card at any of our participating stores—one card per store visit to each adult upon request.
- You win the prize shown when the race number and horse number on the face of your Game Card match the race number and horse number as they appear on our weekly television show and as posted in our stores. Winning Cards must be submitted within five days.
- Prizes are awarded for 1st place, 2nd place and 3rd place in each of four races shown each week.
- One or more $1000. winning Game Cards will be distributed each week of this program in the combined area served by the above television stations. Further, at least one $1000. winning Game Card will be distributed in the area served by each individual television station during the course of Program #303.
- You do not have to watch the television show to win. Winning numbers will be posted at all participating stores.

No illegible, altered or mutilated Game Cards will be accepted. We reserve the right to correct any error appearing in the Game Card or in the televised transmission of any race in this program. Employees of our company, our advertising agency and all stations televising this game show, and their immediate families, are not eligible to participate.

NEW GAME CARDS...NEW RACES...NEW CHANCES TO WIN EACH WEEK!

GAME CARD IS NUMBERED BY WEEK AND PRINTED IN A DIFFERENT COLOR EACH WEEK...

OVER $126,000 IN CASH IN PROGRAM #303

FREE • NO PURCHASE REQUIRED • ADULTS ONLY

PICK UP YOUR FREE GAME CARD AT OUR STORES TODAY!

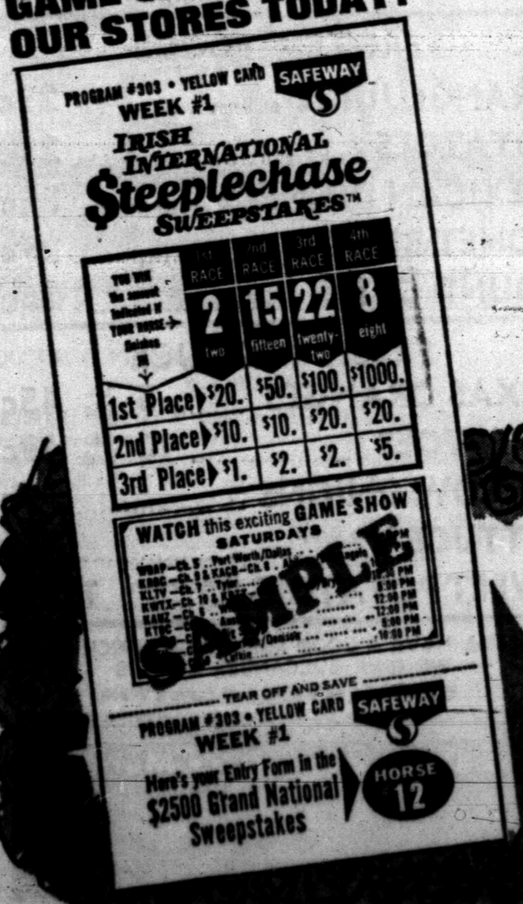

PLUS...YOU CAN WIN THE BIG ONE...

$2500 Grand National Sweepstakes

- Your Entry Form for the Grand National Steeplechase Sweepstakes is at the bottom of your Game Card. Save it until the Grand National Steeplechase Race is completed on our television show.
- If your Grand National Sweepstakes horse number is posted as the winner, you collect $10. from our store manager after verification. You are then entered in the $2500 Grand National Sweepstakes drawing.

Copyright Strategic Television Promotions Ltd., 90 Park Avenue, N.Y.C.

SAVE MONEY on YOUR TOTAL FOOD BILL at SAFEWAY!

PLAY IRISH INTERNATIONAL $Steeplechase SWEEPSTAKES™

SAFEWAY

Special! Van Camp **Pork & Beans** 16-oz. Can **2 for 25¢**

Big Buy! Velkay **Shortening** 3-lb. Can **49¢**

Special! Gladiola **Flour** or Light Crust. 5-Lb. Package **49¢**

Special! Campbell **Soups** ★ Cream of Chicken ★ Chicken w/rice ★ Chicken Noodle ★ Chicken & Stars 10½-oz. Can **7 for $1**

Compare Safeway's Low Prices!

Chunk Tuna	*Big Buy!* Sea Trader—6½-oz. Can	29¢
Soda Crackers	*Big Buy!* Melrose—1-Lb. Box	19¢
Biscuit Mix	Pioneer. *Special!*—2-Lb. Box	49¢
Liquid Bleach	*Big Buy!* White Magic—Gallon Plastic	39¢
Dash Detergent	For a cleaner wash. *Special!*—50-oz. Pkg.	59¢

Compare These Low Prices!

Quaker Oats	Regular or Old Fashion. 42-oz. Pkg.	49¢
Soft Drinks	Cragmont. Assorted. 32-oz. Bottle	2 for 25¢
White Corn Meal	Covered Wagon. 5-Lb. Bag	39¢
Kotex Napkins	12-Ct. Box	34¢

Compare These Non-Food Prices!

Penn Champ Anti-Freeze $1.39 With winter coming you'll need this. *($1.69 Value)* —Gallon Can

Lysol Spray	Disinfectant. *(98¢ Value)* 7-oz. Aerosol Can	88¢	Right Guard	Deodorant. *($1.49 Value)* 7-oz. Aerosol Can.	$1.19
Gleem	Tooth Paste. (5¢ off label) *(95¢ Value)* Family Tube	69¢	Baby Shampoo	Johnson & Johnson. *($1 Value)* 7-oz. Bottle	89¢
Bayer Aspirin	Headache Tablets *(89¢ Value)* 100-Ct. Bottle	73¢	Razor Blades	Wilkinson. Sword D. E. *(79¢ Value)*—5-Ct. Pkg.	63¢
Micrin	Oral Antiseptic *($1.15 Value)* 12-oz. Bottle	93¢	Score	Hair Dressing (15¢ off label) *($1.09 Value)*—4½-oz. Tube	74¢

Special! Del Monte **Fruit Drinks** ★ Apple ★ Grape ★ Orange ★ Merry Cherry—46-oz. Can **4 for $1**

Special! Coldbrook **Margarine** Solid—1-Lb. Pkg. **10¢**

Piedmont **Salad Dressing** —32-oz. Jar **37¢**

Compare Frozen Food Prices at Safeway!

MELLORINE Joyett. Assorted Flavors. *Special!* —½-Gallon Ctn. **29¢**

Banquet Dinners Assorted Varieties. Just pop in the oven and heat. —Regular Pkg. **39¢**

Cream Pies Bel-air. Assorted Flavors. —14-oz. Pkg. **29¢**

Bakery Values!

Raisin Bread	Skylark. Not Iced. *Special!* —1-Lb. Loaf	2 for 49¢
Brown & Serve	★ Cloverleaf Rolls ★ Twin Rolls. Skylark. *Special!*—12-Ct. Pkg.	27¢
Italian Bread	Skylark—1½-Lb. Loaf	31¢

From the Dairy Case!

Buttermilk Lucerne. So refreshing. *Special!* —½-Gallon Ctn. **38¢**

Fresh Milk	Lucerne 2% Low Fat Gallon Carton	99¢
Canned Biscuits	Mrs. Wright's. ★ Sweetmilk ★ Buttermilk—8-oz. Can	8¢
Large 'A' Eggs	Breakfast Gems—Dozen	45¢

Special! Wolf Brand **Chili** Plain—19-oz. Can **59¢**

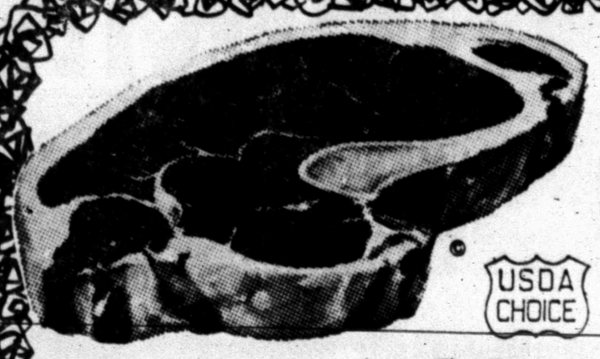

USDA Choice Grade Heavy Beef Sale!

Sirloin Steak USDA Choice Grade Heavy Beef. Perfect for Broiling. **Lb. 98¢**

Round Steak Full Cut. USDA Choice Grade Heavy Beef—Lb. **99¢**

USDA Choice Grade **Rump Roast** USDA Choice Grade Heavy Beef—Lb. **89¢**

Loin Tip Roast	Boneless. USDA Choice Grade Heavy Beef—Lb.	$1.29
T-Bone Steak	or Club Steak. USDA Choice Grade Heavy Beef—Lb.	$1.19
Porterhouse Steak	USDA Choice Grade Heavy Beef—Lb.	$1.35
Ground Chuck	Lean Beef. Freshly ground—Lb.	69¢
Rath's Sliced Bacon	Blackhawk—1-Lb. Pkg.	69¢
Thick Sliced Bacon	Safeway.	2 Lb. Pkg. $1.38
Pork Link Sausage	Oscar-Mayer. Natural Casing—Lb.	79¢
Rath's Franks	All Meat. ★ Rath's Blackhawk or ★ Safeway—1-Lb. Pkg.	59¢
Sliced Calf Liver	Skinned and Deveined—Lb.	69¢
Boston Pork Roast	Butt Cut—Lb.	49¢
Fresh Pork Steak	Butt Cut—Lb.	59¢
Chicken Hens	USDA Inspected, Grade A. 4½ to 7-Lb. Avg.—Lb.	39¢
Boneless Ham	Samuel's Chieftain. Half or Whole—Lb.	$1.39
Luncheon Meat	Eckrich. ★ Barbecue ★ Pepper ★ Honey Style—8-oz. Pkg.	59¢
Halibut Steaks	or Swordfish Steak. Sliced. Fresh-Frozen—Lb.	99¢
Canned Ham	Samuel's Mohawk.	5 Lb. Can $4.49
Beef Cube Steaks	Manor House—20-oz. Pkg.	$1
Beef Patties	Chicken Fried—Lb.	89¢
Fresh Fryers	USDA Inspected, Grade A. (Cut-up . . . Lb. 35¢)—Whole—Lb.	29¢

Scope Mouth Wash	6-oz. Bottle	63¢	Folger's Coffee	★Reg. ★ Drip ★ Fine 1-Lb. Can	73¢
Secret Cream	Deodorant—38-oz. Jar	34¢	Instant Sanka	Coffee—5-oz. Jar	$1.07
Secret Spray	Super. Deodorant—4-oz. Can	79¢	Mince Meat	Borden's None Such. 9-oz. Pkg.	33¢
Shampoo	Head & Shoulders—2.4-oz. Jar	79¢	Ideal Dog Food	Wilson's—16-oz. Can	16¢
Derma Fresh	Medicated Hand Lotion. 3-oz. Bottle	60¢	Kleenex Tissues	Facial. White or Assorted. 125-Ct. Box	19¢
Shelf Paper	Fat-Guard. Bug Proof. 25-Ft. Roll	49¢	Kleenex Towels	Paper. White or Assorted. Big Roll	35¢
Cleaning Fluid	Carbona No. 10—4-oz. Bottle	59¢	Kleenex Napkins	Family Size. White. 60-Ct. Pkg.	15¢
Kotex Tampons	★ Regular ★ Super. 10-Ct. Pkg.	39¢	Delsey Tissue	Toilet—2-Roll Pkg.	27¢
Table Syrup	Brer Rabbit. ★ Brown or ★ Blue Label—24-oz. Bottle	49¢	M&M Candies	Chocolate. Plain—8¢ Size Pkg.	4¢
Coffee-Mate	Dairy Creamer—3-oz. Jar	27¢			
Wolf Chili	With Beans—15-oz. Can	39¢			
Lysol Cleaner	Liquid—28-oz. Bottle	79¢			
Lawry's Pepper	Seasoned—1 7/16-oz. Bottle	49¢			
Lawry's Salt	Seasoned—9½-oz. Bottle	27¢			
Lysol Cleaner	Spray-On—14-oz. Can	79¢			
Chicken Chow Mein	Chun King. Frozen. 17-oz. Pkg.	69¢			
Shrimp Chow Mein	Chun King. Frozen. 17-oz. Pkg.	69¢			
Shrimp Egg Roll	Chun King. Frozen. 5-oz. Pkg.	69¢			

Quality Fresh Produce at Safeway!

Red Potatoes Economy Pack. For boiling or frying. **20 Lb. Bag 69¢**

Bananas	Everyday Low Price.	2 Lbs. 29¢
Lettuce	Large firm heads—Each	19¢
Apples	Red Delicious. Fancy—Lb.	25¢
Carrots	Crisp and crunchy.	2 Lb. Cello Bag 29¢
Onions	Yellow. US No. 1.	2 Lbs. 23¢
Peppers	Bell. Large Sizes.	2 for 19¢
Prunes	Breakfast Size.	2 Lb. Pkg. 49¢
Rose Bushes	No. 1 Assorted. Each	99¢

Safeway Handy Chub Pak

Ground Beef Quality controlled for lean content. Always fresh at Safeway. **2 Lb. Chub Pak $1**

Prices Effective Thurs., Fri. and Sat., Oct. 12, 13 and 14, in Snyder

We Reserve the Right to Limit Quantities. No Sales to Dealers.

SAFEWAY

©Copyright 1960, Safeway Stores, Incorporated.

SURPRISE OF FALL TERM

Enrollees Swarm To Junior Colleges

By ROBERT E. FORD
Associated Press Writer

Texas college enrollments climbed and climbed as students headed back to school this year. But the almost-frightening and unexpected crush at newer junior colleges became the surprise of the fall term.

Dozens of old-line universities and colleges set new records although others showed slight declines. Some of the drops in enrollment came, said registrars, because junior colleges drained away new students.

The development was fully in line with the thinking of many educators faced with enrollments so large their physicals plants and budgets could not cope with them. They favor junior colleges for two years, reserving the earlier established schools for the last two years and graduate-level teaching.

A survey by The Associated Press found many reasons given for the increase in numbers seeking higher education. Perhaps the most important is the increase in the state's population.

Registrars with a larger student bod, said the new GI Bill helped increase numbers. So did the Connally-Carrillo Act which provides free tuition to needy students.

The gigantic University of Texas nudged the 30,000 mark, as an outstanding example. It had expected 28,000.

Texas A&M was another example of continued growth. It hit 12,029, a record, the third year in a row that registration has increased more than 1,000.

Officials of colleges with declines in numbers were inclined to say that the Vietnam conflict swallowed up some students, with one school noting dropouts attributed to that cause.

Other schools said that enrollment totals were lowered by the drain to junior colleges.

Fort Worth's older schools suffered enrollment drops this year because new Tarrant County Junior College opened its doors to 4,300 students.

Texas Christian University at Fort Worth was down nearly 900 students, also partly attributed to a 25 per cent increase in tuition. Fort Worth's Texas Wesleyan's student body was down about 10 per cent.

The University of Texas at Arlington, between Fort Worth and Dallas, increased to 11,873 but spokesmen said it would have been greater except for the Tarrant junior college and selective admissions. The Arlington school has grown phenomenally in recent years.

A spokesman for the new Tarrant college said, "This is the largest opening enrollment on a single junior college campus for college credit courses in the history of the United States."

Almost as fabulous was the initial enrollment at Central Texas College at Killeen—and perhaps more so considering the available, nearby population.

The Killeen school enrolled about 2,000 when professional surveys said it could expect 155 and by 1974 should have only 770.

Dr. L. M. Morton Jr., president of Central Texas College, said enrollment was reduced by 250 because of lack of housing.

Twice during the pre-registration period, college officials were forced to place additional orders for equipment and supplies and had to step up the construction program.

"This is a real Cinderella story," Morton said, "and if the college's future is as bright as its beginning the people of the district will really have made a wise decision."

Valued at $6 million as it opens, the college is the only institution of higher learning in the United States bounded completely by military installations—Ft. Hood and Killeen Base.

A new junior college at Beeville expected under 500 student and found 814 enrolled. Galveston County came up with two new colleges, one a Galveston on the island and the other Mainland College at Texas City with 368 students. Galveston College had 681.

pus of what is expected to be a multi-campus Dallas city school, rose from 3,998 students last year to 6,082.

Among those setting records were Angelo State, University of Houston, Tarleton State, Odessa, University of Dallas, Southern Methodist, Howard County, Lamar State, Howard Payne, Southwest Texas Junior College, Sul Ross, South Texas and North Texas State.

The list shows the increase touched all classifications—state, denominational, large and small.

Lamar State topped 10,000 for the first time. North Texas State went over 14,000 and noted its 16th consecutive fall gain although it predicted a loss due to Tarrant County Junior College.

Huston-Tillotson's freshman class increased from 228 last year to 280, possibly an indication of increasing Negro interest in education.

South Texas College at Houston registered a remarkable 27 per cent increase, made possible because it moved from a YMCA building into a larger office building.

President J. D. Moore of Victoria College noted a slight drop to 1,591 this fall, saying the Vietnam conflict and the new Beeville school caused the decline. But he remained confident the school will reach its predicted 2,500 enrollment by 1970.

Following the representative enrollment figures of schools surveyed with this fall's total listed first compared with last fall. Comparisons between schools may not always be exact since some figures are only school estimates and not all schools compare the same types of registrations.

University of Texas 30,000 and 27,345
Texas Tech 18,611 and 17,768
Univ. of Houston 21,891 and 19,986
Univ. of Texas at Arlington 11,873 and 11,500
Texas A&M 12,029 and 10,676
North Texas State 14,083 and 13,973
Texas Woman's 3,893 and 3,437
Midwestern 3,616 and 3,606
Angelo State 2,548 and 2,396
Tarleton State 2,206 and 2,0256
Central Texas College (Killeen) 2,000 (New)
Odessa 2,813 and 1,450
Univ. of Dallas 1,139 and 948
St. Edward's 915 and 865
Huston-Tillotson 800 and 681
Southern Methodist 9,334 and 8,936
Rice 2,850 and 2,768
Texas Southern 4,486 and 4,569
Pan American 3,850 and 3,357
Texas Christian 6,450 and 7,340
Univ. of Texas at El Paso 9,081 and 8,113
Texas Wesleyan 2,027 and 2,270
Texas A&I 5,330 and 4,877
Bishop 1,460 and 1,314
Dallas Baptist 1,000 and 954
Howard County 1,188 and 956
Corpus Christi 642 and 634
Del Mar 5,001 and 4,661
Abilene Christian 3,094 and 3,075
Hardin - Simmons 1,758 and 1,701
McMurry 1,515 and 1,597
Bayloc 6,567 and 6,432
McLennan Community 1,306 and 859
Dallas El Centro 6,082 and 3,998
Lamar State 10,051 and 9,851
Howard Payne 1,600 and 1,448
Schreiner Institute 262 and 296
Southwest Texas J.C. 895 and 849
Sul Ross 1,881 and 1,808
Texas City Mainland 414 (New)
Galveston College 681 (New)
Paul Quinn 525 and unavailable
Christopher College 196 and 233
Laredo J.C. 1,291 and 1,116
Alvin J.C. 1,610 and 1,620
Tarrant County J.C. 4,300 (New)
St. Thomas Univ. 918 and 960
South Texas College 4,577 and 3,609
San Antonio College 11,433 and 10,260
Trinity 2,442 and ,308
St. Mary's 3,858 and 3,512
Our Lady of the Lake 1,461 and 1,495
Incarnate Word 1,248 and 1,249
St. Philips 1,284 and 1,036

Rites Held For Student

WACO, Tex. (AP) — Baylor President Abner V. McCall told 2,500 students at a memorial service for John Everett Clifton Wednesday that the death of the 19-year old sophomore was "so needless and so useless."

"We will pledge together to end these practices (hazing) which are so degrading to those affected and even more degrading on those who are inflicting them," McCall said.

A justice of the peace ruled that Clifton died Tuesday morning as Clifton and other initiates ates exercised by running in after drinking a concoction of laxatives. The initiation was being held on a farm near Waco by the Baylor Chamber of Commerce, a service club which has no connection with other chambers of commerce.

Clifton was praised by his pastor as a "tall, quiet fellow and a standout among others."

Funeral services were to be held today at the First Baptist Church of Crosby, Clifton's hometown.

Collections started Wednesday on the Baylor campus for Clifton. School officials said two anonymous gifts of $300 and $50 came in quickly.

HOSPITAL NOTES

Chaplain: Rev. Allen Forbis

ADMISSIONS: Daisy Buttrell, 206 Twenty - sixth; Merle Riggs, 3006 Thirty - seventh; Katherine Hardegree, 3728 Ave. U; Ginger Prescott, Colorado City; Stanley James, 503 Thirty - fourth; Andrew Jansa, City; Rachel Hernandez, Rt. 1.

DISMISSALS: Monty Clanton, Lee Roy Blythe, Joseph Robertson, John Johnston, Katie Phipps, Barber Martin, Shanna Hart, Opal Noble.

Taxes Are Costly For Millionaires

By JOSEPH R. COYNE
Associated Press Writer

WASHINGTON (AP) — It takes a lot of capital gains and dividends to make a millionaire, the Internal Revenue Service can attest.

And although millionaires do get tax breaks, IRS records show they still pay a goodly share of their incomes in taxes.

The service said the average tax paid by 624 persons who made $1 million or more during 1965—the latest data available—was $966,838. Twenty-two other million-dollar earners paid no tax, however.

Although IRS is barred by law from revealing details of a person's tax return, officials said the millionaire who pays no tax can usually trace his good fortune to foreign tax credits and charitable or other large deductions.

Data compiled by IRS doesn't reflect the true picture of the millionaire, however, since interest from tax-free municipal bonds need not be reported as income.

IRS figures are also based on adjusted gross income—which doesn't show what depletion allowances may have been claimed for gas, oil or mineral holdings.

Most of the income of the 646 million-dollar earners in 1965 came from sales of capital assets—$845.1 million of the $1.4 billion they reported in total adjusted gross income. The adjusted gross averaged nearly $2.2 million each.

The second leading source was dividends at $483.3 million.

Long-term capital gains are taxed at a maximum 25 per cent rate, thus giving not only millionires but also other taxpayers a break if they hold their capital assets—such as stocks and bonds—more than six months.

Even with this allowance, 1965's average million-dollar earner paid nearly 45 per cent of his adjusted gross income in taxes.

Smith Speaks To Judges

FORT WORTH (AP)—"Seeds of rebellion are sown" when government violates the peoples' rights, Lt. Gov. Preston Smith said today. He spoke to a state meeting of the County Judges and Commissioners Association.

"People will bear almost indescribable hardships if they feel they are being treated justly," Smith said. "However, the very foundations of life are shaken when they feel they are victims of injustice.

"You and I must make every possible effort to avert such injustices while dealing with the people of our state. But safeguarding such rights is not enough. We must go the extra step whenever possible, which frequently means the difference between serving our citizens and merely placating them."

for all your printing needs

Feather Printing Co.

Phone HI 3-6331 2107 25th St.

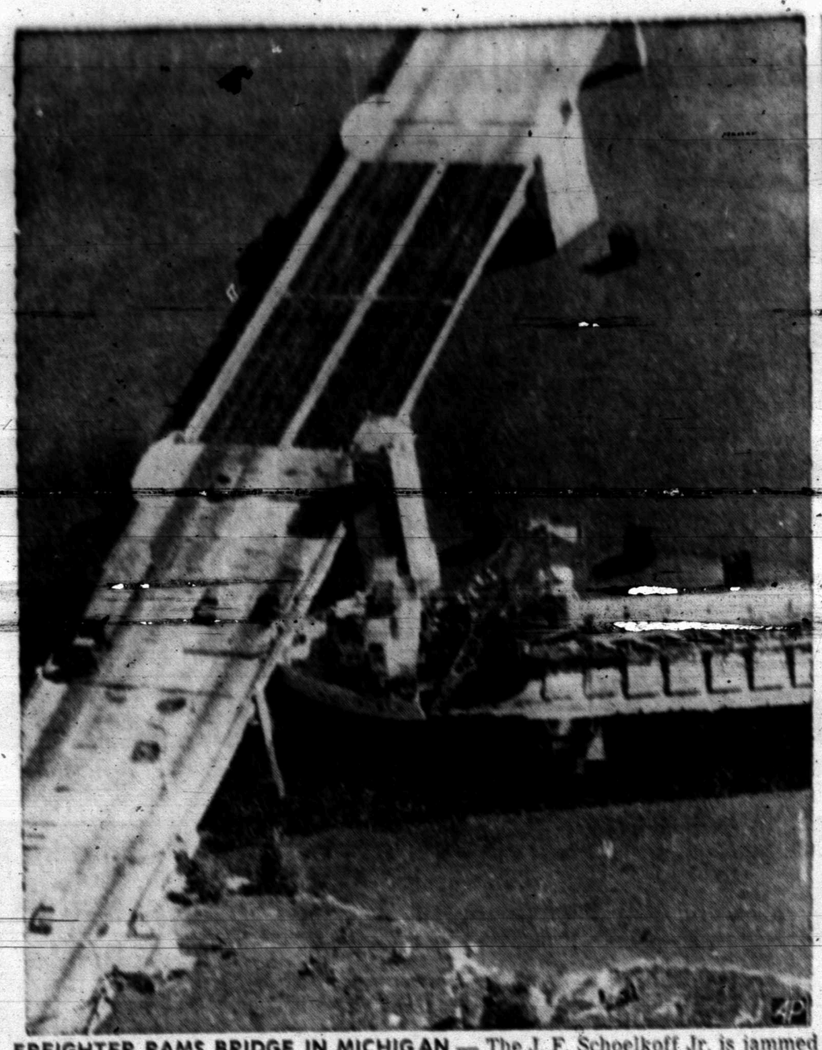

FREIGHTER RAMS BRIDGE IN MICHIGAN — The J. F. Schoelkoff Jr. is jammed against bridge at Zilwaukee, Mich. A sup porting beam was broken by the pressure. Ship will stay until bridge can be shored up to prevent collapse. (AP Wirephoto)

New Harvester Tried

SAN JOSE, Calif. (AP) — A new mechanical grape harvesting machine which will have a big efnect on farm labor has passed initial field tests, FMC Corp. said Wednesday. FMC said the machine picks about 10 tons of grapes per hour, requires only a driver and moves at about one mile per hour.

In Colonial times the tavern served also as a community center and court room.

Barry Plans Speech

SAN ANTONIO (AP) — Barry Goldwater, the GOP's 1964 presidential candidate, will speak Oct. 25 at Trinity University's homecoming ceremonies.

New Policy On Skip-Row Is Praised

WASHINGTON (AP) — Sen. Ralph Yarborough, D-Tex., praised the Agriculture Department's change of policy to allow skip-row cotton planting as a "great breakthrough" for Texas' cotton growers.

Agriculture Secretary Orville L. Freeman announced Wednesday the USDA was changing its rules regarding skip-row planting, whereby farmers plant some rows in cotton and leave others in the same fields fallow.

Under 1966 department regulations, an acreage in a given field was counted in measuring cotton allotments. Thus a farmer would be registered as having 1,000 acres, even if he only planted every other row under the skip-row plan.

"The rules were unjust and harsh, and it is only right that they were revised," Yarborough said.

"This ruling is a great breakthrough for Texas where cotton is a vital part of our agriculture economy and it means a healthy and more realistic, balance nationally for cotton production.

The department made the skip-row announcement concurrently with a statement that the 1968 cotton control program would produce about 65 per cent more cotton than the 1967 domestic crop.

Under the plan, Texas' crop would be 6,839,960 acres, as opposed to 6,841,084 this year. Acreage allotments for most other states increased under the 1968 program.

Add a touch of color to shade trees by hanging potted geraniums, begonias or fuschia from sturdy branches.

Plan now to attend

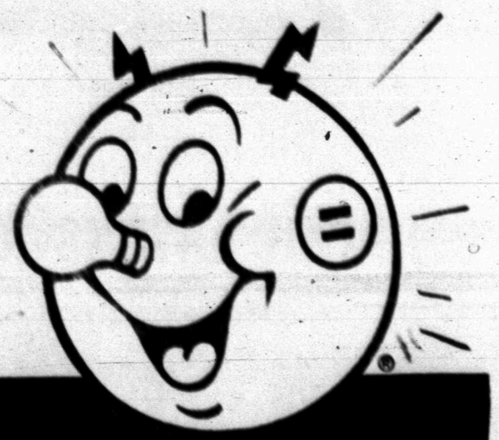

OPEN HOUSE

at our Morgan Creek Power Plant
Lake Colorado City

on Family Day,
Saturday, October 21—10 a.m. to 6 p.m.

- Plant Tours
- Music
- Door Prizes
- Refreshments
- Favors

Your friends and neighbors at Texas Electric Service Company are holding Open House at the Morgan Creek power plant and they invite you to come and bring the family. This will be your opportunity to see how electricity is produced in one of the largest steam-electric generating stations in the Southwest. There will be guided tours, music, refreshments, favors and door prizes. So make your plans now to attend. We'll be looking for you!

Ladies may be more comfortable in slacks and low-heeled shoes.

TEXAS ELECTRIC SERVICE COMPANY

Working to make our service ever more helpful

NEW PATROLMAN — Patrolman Bobby G. Maddox of Bryan went to work on the local police force effective Oct. 2.

New Officer On Local Police Force

The Snyder Police Department has hired a new officer. Bobby G. Maddox, 24, patrolman on the force at Bryan for the past two years, began work here Oct. 2.

Maddox is single and is a graduate of Bryan High School. He has attended numerous police schools and is a graduate of the Police Science School at Texas A&M.

Chief of Police Stephen Clark said Maddox was highly recommended by his superiors at Bryan. I feel we are fortunate in acquiring a young officer of his ability."

Heads Hogan Firm

FORT WORTH (AP) — Albert H. Gassman, formerly an official of the American Machine & Foundry Co., has been named vice president of manufacturing for the Ben Hogan Co. of Fort Worth. The Hogan firm, an AMF subsidiary, produces gulf clubs and other sports equipment.

Penalty Removed From Skip Rows

Skip row rules for 1968 will revert back to those in effect during 1962 through 1965, according to an announcement by vice president of the Rolling Plains Cotton Growers Association.

"This means the penalty has been taken off for skip row measurement for 1968," he said, adding that "it will result in $500,000 in additional cotton payments to Scurry County and $3,700,000 to the Rolling Plains area as a whole.

Mandatory diversion of alloted acres has been reduced from 12½ per cent in 1967 to 5 per cent for 1968, according to Stenholm. He said voluntary diversion will be 30 per cent. Previously, voluntary diversions were 22½ per cent.

"Mandatory diversion payments will be 10.76 cents per pound times the projected yield," Stenholm explained, "and payments on voluntary diversion will be 6 cents per pound."

The price support loan rate of 20.25 cents per pound on middling 1-inch cotton will remain the same.

Stenholm stated that four Texas congressmen — Omar Burleson, Graham Purcell, Bob Poage and George Mahon — were instrumental in influencing the government decision to "take the penalty off."

He said announcement of the decision was made in Washington, D. C. Wednesday afternoon by President Johnson.

Texas Enrollment Up

AUSTIN (AP) — Registrar Byron Shipp says the official fall enrollment at the University of Texas is 29,841, up 9 per cent from 1966. Men outnumber women, 18,703 to 11,138.

More Coeds Study At Texas A&M

COLLEGE STATION, Tex. (AP)—Texas A&M University, an all-male school for almost a century, is becoming more coeducational by the year.

This year's record enrollment is 12,029, which includes a record 770 women. The fair sex was represented by 578 enrolees last year.

The dating situation for those thousands of campus males, is not that much improved, however. Four hundred and 84 of the 1967 women students are married.

University Student Killed In Blast

AUSTIN (AP)—Nan Mallett, 22, a University of Texas law school student from Houston, was killed Wednesday night by an exploston and fire in her apartment.

Investigators said she apparently was popping corn over a gas stove burner when the explosion occurred about 10 p.m. She died before reaching a hospital.

Firemen quenched the blaze quickly in the apartment, which is near the university campus.

Drowns In Channel

INGLESIDE, Tex. (AP)—Mark Mircovich, 3, drowned in the Corpus Christi ship channel Wednesday while playing near a boat dock. He was the son of Mr. and Mrs. William Mircovich of Ingleside.

INLAND STEEL BUILDING

INLAND

Attractive low cost Any length any width — pre-engineered for fast erection. Column free interiors as wide as 120 ft.

For The Farmer Or For Business. Galvanized Or In Color.

For Free Estimate Call:
T. E. SHELBURNE & SON, INC.
Box 1096 Phone HI 3-6359
Snyder, Texas

DANCE

Friday Night — Oct. 13th

V.F.W.

The Ray Price Band

Featuring

Billy Gray and the Cherokee Cowboys

Advance Tickets Available At

M&M Electronics & Snyder Bowling Lanes

COUNT ON Furr's

FARM PAC BLUE RIBBON BEEF

PICNICS

TENDERIZED & HICKORY SMOKED, SHORT SHANK WHOLE, LB. 33c

FARM PAC BLUE RIBBON BEEF

PICNICS Breakfast Sliced All Shanks Removed, Lb. 39c

PORK STEAK Lb. 49c

PORK LIVER Lb. 39c

SPARE RIBS Meaty, Southern Style, Lb. 59c

"WE SPECIALIZE IN SPECIAL CUTS PLEASE LET US SERVE YOU"

....FOR BETTER FOODS AT BIGGER SAVINGS

BABY FOOD — Gerber Strained Assorted Jar — 3 FOR 29c

MELLORINE — Farm Pac Assorted Flavors ½ Gal. — 29c

COFFEE — Maryland Club, Maxwell House or Folger's — 1-Lb. Can 69c; 2-Lb. Can $1.37

FARM PAC BLUE RIBBON BEEF

SAUSAGE Farm Pac, Whole Hog Delicious Any Meal, 2-Lbs. $1.29

SHRIMP Ocean Breeze, Breaded Pieces, 10 Oz. 59c

SHRIMP Golden Fleet Peeled Individually, Frozen 12 Oz. Pkg. $1.29

HENS For Roasting or Stewing 4-7 Lbs., Lb. 39c

Potato Chips — Parm Pac Twin Pack 69c Value — 39c

Oleomargarine — Golden Solid Lb. — 10c

Pot Pies — Spare Time, Fresh Frozen Chicken, Beef or Turkey Each — 10c

EGGS — Farm Pac, USDA Grade A, Med. — 29c doz.

Food Club RICE 2-Lb. Pkg. 29c

Ireland's Beef CHILI No. 2 Can 59c

MIRACLE WHITE 69c

Food Club BLACK PEPPER 4 Oz. Can 29c

Food Club SPINACH No. 303 Can 2 For 29c

Towie, Hot or Mild PEPPERS Banana, 15 Oz. 39c

Butter Flavored WESSON OIL Qt. 69c

Betty Crocker, 4c Off Label BROWNIE MIX 16 Oz. 29c

BISQUICK 60 Oz. Pkg. 69c

TOWELS Gala, Assorted 2-Roll Pkg. 43c; Large Roll 3 for $1.00

We Give FRONTIER SAVING STAMPS

Fresh Frozen Food Savings

CREAM PIES — Morton Fresh Frozen, Assorted Each — 25c

Dartmouth Cut, Fresh Frozen CORN 10 Oz. Pkg. 2 For 35c

Top Frost, Fresh Frozen, 10 Oz. Pkg. BROCCOLI SPEARS 2 For 45c

Assorted Flavors GONZALLI PIZZA Each 79c

Fresh-Frozen, Tree Top APPLE JUICE 6 Oz. Can 19c; 12 Oz. Can 34c

Fresh Fruits & Vegetables

POTATOES U.S. No. 1 Reds 10 Lb. Bag 29c

APPLES Washington Jonathan All Purpose, Lb. 19c

RADISHES Nice, Fresh Bunch 2 For 19c

CABBAGE Firm, Green Heads Lb. 6c

Sweet Potatoes East Texas Lb. 12½c

PRELL SHAMPOO Concentrate Reg. 69c 49c

DECORATOR GLASS ITEMS Covered Footed Candy Dish, Footed Planter, Large Bowl, Pitcher or Vase. All in new decorator colors, Avocado. YOUR CHOICE 88c

12-section RAND McNALLY ILLUSTRATED ATLAS OF TODAY'S WORLD

HUGE 12-IN-1 VOLUME

ASSEMBLE-IT-YOURSELF A SECTION A WEEK FOR 12 WEEKS

EACH SECTION 79¢

■ 2-PART BINDER ONLY 99¢ EACH PART

COUNT ON Furr's

1618 26th St.

FAST ACTION USE THE WANT ADS FOR FAST RESULTS

CLASSIFIED ADVERTISING RATES & SCHEDULE
15 WORD MINIMUM

1 day per word	6c
3 days per word	11c
3 days per word	15c
4 days per word	18c
5 days per word	20c
6th day	22c
Legals, per day	6c
Card of Thanks, per word	6c

Each additional day 2c per word. These rates for consecutive insertions only. All ads are cash unless customer has an established credit account with The Snyder Daily News. No refund will be made on an ad after appearing in paper. The Publisher is not responsible for copy omissions, typographical errors or any unintentional error that may occur further than to correct it in the next issue after it is brought to his attention.

BUTANE

CALL SCURRY Butane Company HI 3-3721 for prompt gas delivery. Sales and domestic and commercial appliances.

ANNOUNCEMENTS A

LODGES A-1

Called meeting Scurry Lodge No. 706 AF and AM Thursday, Oct. 12 7:30 p.m. Work in MM Degree. All Master Masons invited.
Jim Simpson, W. M.
Marvin Hanback, Sec.

SPECIAL NOTICES A-2

REDUCE SAFE, simple and fast with GoBese tablets. Only $1.98. Hall Drug.

AUTOMOBILES B

AUTOS FOR SALE B-1

FOR SALE: Personal office car, 1966 V8 Dodge Coronet, 4 door, A-C. Phone HI 3-6911.

1965 OLDS DELTA 88, four door. One owner. Call HI 3-7183 after 4:00 p.m.

1964 DODGE, one owner, power, air, new tirss. Call HI 3-3907 after 5:00. See at 3758 Avondale.

1960 FORD FAIRLANE fordor, factory air and power, automatic transmission. Extra clean, excellent mechanical condition. Almost new tires. Call HI 3-5491 or HI 3-7931.

FOR SALE or trade 1966 Sting Ray Corvette convertible, 18,500 miles. Hi 3-6903 days 3400 Ave U nights.

1959 BUICK Le Sabre, one owner, air conditioned, good tres. $395.00 cash. HI 3-4681 or HI 3-3562.

TAKE UP payments on 1962 Mustang also Stero tape player. Call HI 3-6427.

AUTO ACCESSORIES B-4

YOUR B. F. Goodrich tire dealer — Bill Bowlin at the Texaco Truck Corner, Clairemont Road and 84 Bypass. Nothing down 12 months to pay. Phone HI 3-9239.

SCOOTERS-BIKES B-9

FOR SALE: 1967 Yahama Twin Jet 100cc. Also 1967 Honda 50cc. 3111 Beaumont.

BUSINESS SERVICES D

BLDG. SPECIALIST D-2

H. H. STEVENSON CONTRACTING CO.
4404 Ave. S.
FLOOR SANDING & FINISHING
FLOOR TILE
CABINET TOPPING
CARPENTER WORK
Manufacturers of
DECORATED SCREENS
Metal Screen doors and storm windows
PHONE HI 3-5127

EXTERMINATORS D-5

ROACHES AND silver fish, any size house, guarenteed for one year. $9.95. AAA Exterminators. HI 3-9863.

HOME CLEANERS D-8

WHY WAIT for carpet to dry? Clean with New Host. Use room instantly. Hammond Carpet Co. 2906 Ave. S. HI 3-6801.

PAINTING-PAPER D-11

PAINTING WANTED, spray, brush or roller. Interior or exterior. All work guaranteed. Free estimates. Call HI 3-6219

PLUMBERS D-13

FOR ALL YOUR PLUMBING NEEDS OR T.V. REPAIR
Day and Night Water Heaters
Call
Otto Parrish Plumbing
HI 3-9543

EMPLOYMENT E

HELP WANTED FEMALE E-2

DO YOU LIKE TO SELL?
Then be a successful Saleswoman with
AVON
Write Box 1174
San Angelo, Texas

HELP WANTED MISC. E-3

ATTENTION
Do you need extra money?
This may be the opportunity you have been looking for. Full or part time. Suitable for men, women or couples. Attend meeting to be held. Friday, Oct. 13. 8:00 p.m. at American Banquet Room East Highway, Snyder.

EMPLOYMENT E

HELP WANTED MISC. E-3

PART TIME INTERVIEWER
for industrial surveys—male and female. Pay $4.00 and up per interview. State interviewing experience. Write: Research, 2126 East 15th St. Tulsa, Okla.

INSTRUCTION F

DALE CARNEGIE COURSE
For Information On Next Course
Write Box 5561
Abilene, Texas

WOMAN'S COLUMN H

CHILD CARE H-3

KIDDIES COTTAGE
Going on a trip or just shopping, bring your kiddos to Kiddies Cottage. By the day, night, or week. For more information Call HI 3-3118.

SEWING H-6

EXPERIENCED DRESSMAKING and alterations. Call HI 3-7468.

RIPE TOMATOES, sweet peppers for sale. You pick. Call HI 3-4032.

MISCELLANEOUS H-7

* * LOANS * *
Auto—Furniture—Signature
We Make Loans to Working LADIES — Call TIMELY FINANCE, HI 3-9335 — 2607 Ave. S
All Loans Subject To Credit Requirements . . .

INVISIBLE REWEAVING
Can save that suit, dress, coat, pants and jacket damaged by burns, moths or tears. Free estimates. Fair prices. Bring your garments to Mrs Levi Lack, 2008 30th. HI 3-7640.

FARMER'S EXCHANGE J

GRAIN, HAY, FEED J-2

WHEAT SEED thrasher run and sacked. $3.75 per hundred. Call HI 3-7986.

LIVESTOCK J-3

HORSES FOR sale or trade. Call HI 3-5100.

MISCELLANEOUS J-6

FOR SALE: Pull type combine, good condition, reasonable. Phone HI 3-4040 or HI 3-6063.

CUSTOM CUTTING AND HAULING MAIZE WITH GLEANER BALDWIN COMBINE
Call HI 3-4075 After 6:00 p.m.

USE CLASSIFIED ADS!

MERCHANDISE K

HOUSEHOLD GOODS K-4

GERTS'S A gay girl-ready for a whirl after cleaning carpets with Blue Lustre. Rent electric shampooer $1. Perry Brothers.

ELECTROLUX
Sales Service
Supplies
Don Adams 216 31st
HI 3-3747

MUSICAL INSTRUMENTS K-5

FOR SALE: Electric guitar. $35.00. Call HI 3-4177.

I Am Prepared To Care For Your Needs For
PIANO TUNING
Ralph J. Wesson
HI 3-7488
Satisfaction Guaranteed

SPORTING GOODS K-8

FOR SALE or trade, boat and motor. HI 3-7116 or 711 30th St.

WEARING APPAREL K-10

KNAPP SHOES
H. E. AYLOR
HI 3-9644
FOR CUSHIONED COMFORT

MISCELLANEOUS K-11

CARPETS A FRIGHT? Make them a beautiful sight with Blue Lustre. Rent electric shampooer $1. Clark Lumber Co.

ALL DANCES for adults have been canceled during football season at Katheryn Ryan Catholic Hall. Have well supervised teen dances every week 8 to 11 p.m. Special after the football game dance Friday Oct. 20 till 12:00. Remember our Fall Festival Sunday Oct. 22nd. Free chance on $100 Saving Bond with purchase of German sausage dinner. All you can eat for $1.50. Children plates 75c.

PATIO SALE: Miscellanoues items. 3717 Sunset Ave. Few baby items and large size dresses.

BACK YARD sale Friday 8-4. Clothing and various tems. 2200 O'Neal in Boothland addition.

MERCHANDISE K

MISCELLANEOUS K-11

GARAGE SALE
FRIDAY & SATURDAY
Oct. 13th & 14th
303 36th Place
Sponsored By
JAYCEETTES

GARAGE SALE
MOVING
Good roll away bed, appliances, furniture, children's clothes.
3006 39th
Sat., Oct. 14th
9—5

TRAILER HOUSES K-16

1965 MEDALLION MOBIL home. 55ft. X 10ft. $150.00 equity and take up payments. See at 2604 El Paso.

RENTALS L

FURNISHED APTS. L-3

TWO ROOM and three-room furnished apartments. Also two bedroom apartments with or without T V. Jack & Jack Realty. HI 3-3452 or HI 3-3566.

TWO BEDROOM furnished apartment. 1901 Coleman. Downstairs. $70.00 month, bills paid. Call Pope at HI 3-6331 or HI 3-7166 after 6 p.m.

TWO BEDROOM, carpeted, nicely furnished, SCAT available, garage. Call HI 3-6114 or HI 3-3714.

THREE ROOMS, bath, carpeted, central heat and air, lots of closets. 3107 Ave.U.

VERY NICE furnished two bedroom apartment. Phone HI 3-3849 or HI 3-3431.

UNFURNISHED APTS. L-4

UNFURNISHED APARTMENTS for rent. Newly refinished. Phone HI 3-3849 or HI 3-3431.

THREE—TWO bedroom apartments. Newly refinished, clean, water paid, yard kept, SCAT available. Call HI 3-6725.

FURNISHED HOUSES L-5

FOR RENT: Furnished 2 bedroom, carpet, carport. Adults. Call HI 3-4347.

ONE BEDROOM: washer connections, fenced yard, carport, $15 weekly and bills paid. Call HI 3-6318.

UNFURNISHED HOUSES L-6

TWO BEDROOM, 710 30th. Call HI 3-4586.

NICE LARGE three room and bath house in country. Water and gas furnished, quiet location. S. L. Morris HI 3-3001.

NICE NEWLY decorated 2 bedroom, plumbed for washer, panel ray heat. $50.00 month, no bills paid. 111 Elm St. Phone HI 3-7796.

THREE BEDROOM, 2013 40th. Inquire 2100 40th or call Colorado City, RA 8-3767.

COUNTRY—GOOD 5 room house, plumbed for washer. On one acre, good water. HI 3-7170.

FURNISHED OR unfurnished three bedroom brick, two baths, double garage, fenced back yard. Available Oct. 15. 2300 37th. Russell Jones PO3-6151 Lubbock, Texas.

REAL ESTATE M

HOUSES FOR SALE M-2

1. 123 20th Place, 4 Bdrm., large lot fenced, real nice $8000.00
2. 3742 Highland, large 2 bdrm. carpeted, $8000.00.
3. 3720 Austin, large 3 Bdrms & guest house, can be completely financed.
4. 418 29th, 2 bdrms. & den, N.D. Pay $7000.00.
5. 401 34th, Near Cor. 2 bdrm & nice dining area, $7250 N.D. Pay.
6. 3008 Ave. E. 3 Bdrm. $8250 N.D. Pay.
7. 120 Browning, large 3 Bdrm. 2 Bths., Carpet on Cor. $9500
8. 111 Chestnut, neatest 2 Bdrm. ever, large corner, Fenced $8000.

We have several rentals in 2 & Bdrm. houses.

JACK & JACK REALTY
611 East Hwy Ph HI 3-3452
Night HI 3-3566

FOUR Acres, 3 in coastal, 3 bdrms., irrigation, close in, $10,000.00.

Three rooms, bath—$3000.00.

EAST 3 bdrms., fence, ONLY $7000.00, financed.

WEST, large 3 bdrms., SMALL equity, pmts. $80.00.

AVONDALE, 3 bdrms., 2 bath small equity.

Total financing on home on 40th Street.

324 Acre farm all minerals, oil wells goes, PRICED RIGHT.

NEED A BUSINESS, have going money maker on SQUARE.

FOR RENT 7 bdrms., 2 bath $130 month.

SEE US FOR FHA & VA REPO HOMES.

MERLE NEWTON REALTY
3311 Big Spring Hwy. HI 3-6928
NIGHT Phone HI 3-6928

BUYING? OR SELLING?
Section of land in Fisher Co., 480 acres in cult., good allotments for $130.00 per acre.
3—80 acre tracts, close in.
2 good 3 bedroom houses outside city limits.
2 good equity buys on the East side. Low equity, low payments.
32 sections deeded and 4 sections leased for sale. Grass, 14 sections plowed and seeded, 30 producing oil wells. Royalty, minerals, including production goes with sale. 2000 cow operation—$65.00 per acre.

FORREST W BEAVERS
Realtor Insurance & Loans
103 Brownfield Bldg.
Phone HI 3-9477
Virginia Eime Hi 3-2713
Forrest Beavers HI 3-4467

COLONIAL HILLS, 3 bedroom, 2 bath, Kitchen-Den with Fireplace. HI 3-6116.

FOR SALE, a 40' x 75' building to be moved. Call HI 3-9860, or HI 3-9708.

REAL ESTATE M

HOUSES FOR SALE M-2

TWO BEDROOM, large den and kitchen, carpeted through out. Call H 3-7581 or H 3-9740 after 4:00 p.m.

FARM LAND EAST . . . exclusive listing . . . 300 acres to settle an estate . . . some of the best farm land in the county . . . also includes 3 bedroom home.

SOUTHWEST . . . newly refinished . . . 3742 Highland Drive . . . payments $82.32 monthly.

NORTHEAST . . . newly refinished . . . 3 bedrooms . . . 1220 20th Place . . . $62.00 monthly

NO DOWN PAYMENT HOUSES . . . 417 30th Street for $46.00 monthly . . . 401 34th Street for $55.00 monthly . . . 418 29th Street for $54.00 monthly.

SOUTHWEST . . . reduced equity at 3742 Avondale . . . owner must sell at once.

SOUTHWEST . . . almost complete financing at 3720 Austin . . . 3 bedroom home with house in back.

STEVENSON REAL ESTATE
South Side Of Square
Business Phone: HI 3-5612
Night & Weekends — HI 3-5612

FOR SALE or rent, equity buy. Just refinished two bedroom, kitchen den combination. Shown by appointment only. Call HI 3-5536.

BUYING OR SELLING YOUR HOME?
COMPLETE REAL ESTATE SERVICE

BARGAIN, need furniture? Need room? See this older home! 4 bedroom, furniture goes. 1010 26th Street.

BEAUTIFUL 3 bedroom, two tile baths, edge of town. This is truly a home with every feature anyone would want. All brick, office space, wood burning fireplace, closets galore, double garage, carpet throughout. Lots of extras, small acreage.

WEST, close to all schools and churches. Completey redone inside. Lots of room, built-ins in kitchen, 3 bedroom, 1½ baths, new carpet throughout. 3110 40th Street.

COME, let us show you FHA and VA repossessed homes. Good buys and refinished.

IT'S TIME to buy a HOME! Building costs are still going up. Have choice lots. . . . Your plans or ours.

BROWNING REALTY
1906 24th Street
Phone HI 3-6306 Night HI 3-3158

1. 2307 40th. Equity lowered, three bedroom, front kitchen, quality carpet in living room and hall. Small office behind carport, fenced. Payments $80.50.
2. 3102 Crockett, 2 bedroom brick,, large living room and dining area, Total price $9,500.
3. 2349 Sunset, two bedroom, living room and den, carpeted throughout. Carport and fenced. $10,875.
4. Equity buys: 4516 Fredonia . . . 3730 Austin. . . . 2218 Sunset . . . 2310 42nd
5. 3720 Austin . . . 3 bedrooms, 1 bath
6. For rent: 2310 42nd, two bedroom, large living room. Built in dishwasher, washer & dryer connection. Fenced $80.00 mo.

TEAL REAL ESTATE
Building Contractor
4201½ Ave. S.
Office HI 3-4133
Night: Dillard Teal HI 3-4133

FOR RENT 2 Bedroom $40 Mo. 3 Bedroom Free Gas, School Bus by front door, $58 Mo.

EAST SNYDER — Nice 3 Bedroom — No Down If Your Credit Is Good. Appointment Only.

S.W. SNYDER — Big Two Bedroom, Large Kitchen, Small Equity, and You Can Move In Today.

NORTHEAST — SOUTHWEST — Two and Three Bedroom Houses, Repaired Like New — Several No Down Pymt. Call for Your Appointment Today.

Small Pasture, Good Grass For Lease.

Good Farm, Big Allotments, Priced Right.

BRIGHT'S REAL ESTATE
Northwest Corner Of Square
Ph. HI 3-6137 Day or Night

REAL ESTATE M

HOUSES FOR SALE M-2

REAL CLEAN three bedroom house on corner lot. Hardwood floors, plumbed for washer and wired for dryer. Very low down payment. No closing cost. Finance for 12 years 6% interest. Located at 33rd and Ave. V. For more information call SH 4-5748, Lubbock. Ask for Johhny Jones.

1. Green Hill Addition, House for Rent—$45.00 Mo. or For Sale.
2. E. 3204 Hill Ave. No Down Payment.
3. N.E. 118 Milburn, No down $53 Mo.
4. Two Duplex Houses, close in to Square. $10,000.00, for both.
5. One Sec. Near Blackwell, Tex. $105.00 A.
6. Home on Clairemont Hwy. $2000.00, $35.00 mo.
7. For sale or rent. 2204 Ave I. 2801 Ave. Y.

ROSWELL RIGSBY
R. W. Webb Real Estate
200 E. Hwy. Ph. HI 3-9278

FOR SALE: 26' X 26' two bedroom wood frame house near the J. B. Thomas Lake. For further information and bid sheets contact Mr. D. K. Spradlin, c/o Union Oil Co. of Calif., 619 West Texas, Midland, Texas, MU 4-8231.

HOUSE MOVING M-3

HOUSE
to be torn down or moved off lot at 2511 Ave .M. Inquire at 2505 Ave. M.

FOR SALE-LEASE M-10

FOR SALE or rent, two bedroom house. 410 30th Call HI 3-9377 or HI 3-4442. Only 3750.00 remaining on loan.

TO BUY, SELL OR TRADE DIAL HI 3-5486

WE BUY EXTRA CLEAN USED CARS
DENSON'S
USED CARS

A NEW FLOOR for only $28.80*
*(A New Bathroom Floor Costs Only $16.30)

FREE DEMONSTRATION
FLECTO SEAMLESS™
Plastic Flooring System
A Permanent Floor . . . PAINT IT ON! Flecto Seamless(TM)—is a new permanent flooring system that paints on right over any floor! No expensive installation costs . . . Flecto Seamless(TM) is a colorful combination of random-shaped flakes laminated between layers of plastic and any housewife can do it without closing down the room! Flecto Seamless(TM) can be applied over almost any surface inside or outside, including linoleum, wood, concrete and resilient tile. You can quickly and easily add lasting beauty that never needs waxing to your kitchen, bathroom, hallways, patio, terrace — any floor or table top!
See a free demonstration of this new flooring system at:
CLARK LUMBER CO.
1706 25th St. HI 3-6347

1960 B-100 V-8 Major Overhaul	$ 595
1958 A-110 INTERNATIONAL	$ 495
1965 DODGE D 100 ½ ton	$1195
1962 INTERNATIONAL C-110 pickup 4 sp V-8	$ 825
1961 GMC V-6 4 Speed	$ 550
1962 INTERNATIONAL C-100 ½ Ton Pickup	$ 795
1963 SCOUT 4x4 Pickup, Front end winch, Front tow bar	$ 995

SNYDER TRUCK & TRACTOR CO.
E. Highway Ph. HI 3-9346

TAX ANSWERS

This column of questions and answers on federal tax matters is provided by the U. S. Internal Revenue Service and is published as a public service to taxpayers. The column answers questions most frequently asked by taxpayers.

* * *

Q — When my return was audited, every single deduction I claimed at the suggestion of the fellow who helped me prepare my return was disallowed. Isn't there anything that can be done about so-called tax experts like the one who "helped" me?

A — The law holds the taxpayer legally responsible for all the information on his return even when someone else helped prepare the return. Your experience shows the value of using only reputable and qualified advisors when tax help is needed. It also demonstrates the need to check every item carefully before the return is filed.

Q — My son has just started work and should earn well over $600 this year. Does that mean I will lose his exemption?

A — Not necessarily. If he under 19 at the end of the year or a full-time student, he may earn $600 or more and you may still claim the exemption if he otherwise qualifies as your dependent.

If any tax has been withheld from his wages he must file a return to obtain a refund. In any event, he must file a return when his gross income is $600 or more. In filing such a return he also claims his own exemption even though you claimed him as a dependent.

Q — I was married recently and my wife works. Is there any change I should make in my withholding?

A — A married taxpayer's withholding is at lower rates than a single taxpayer's. Therefore, by notifying your employer of the change in your marital status, with the filing of a new Form W-4, your withholding may be reduced.

You also may want to take the exemption for your wife. This will also reduce the amount withheld from your paycheck. However, if your wife claims her own exemption on her job, then you may not claim her exemption too.

Q — On the $50 requirement for paying social security on household help, what happens if you spend $50 for this purpose, but it is divided among several people?

A — You are liable for the tax only when you pay one person $50 or more cash wages in a calendar quarter.

Q — I drove my car on a selling job I had last summer. Since I didn't get paid for mileage by my boss, can I deduct these costs when I file my return?

A — Except for commuting expenses, the costs of business use of your automobile are deductible. You may deduct the actual expense, or if you prefer, a standard rate of 10 cents a mile for the first 15,000 miles of business use and 7 cents a mile thereafter. Related parking fees and tolls may be deducted in addition to the standard mileage rate.

Q — My mother is receiving benefits from my late father's life insurance. Is this taxable income for her?

A — No. Death benefits from life, accident and health policies are not considered taxable income.

However, if the benefits are paid in regular installments instead of in one lump sum then a portion of the payments may be taxable. This is explained in IRS Document No. 5045, What Is Income? Send a post card to your district director for a free copy.

New USO Lounge

DALLAS (AP) — The City Council has authorized the use of 900 square feet in the Love Field Air Terminal as a lounge for servicemen to be operated by the United Service Organization (USO).

Want-Ad-O-Gram
Write Your Ad On Lines Below And Mail To
Want Ads, Snyder, Texas
Snyder Daily News

Run Ad ..... Days
Name .....
Address .....
City .....
State .....
Payment Enclosed ( )
Bill Me ( )

Silverton Thieves Certainly Thorough

SILVERTON, Tex. (AP) — At least the thieves were thorough.

Someone took a color television set from the Randall Eddleman home but overlooked a black and white set. Then a short time later, thieves entered and took that, too.

The Eddlemans can't listen to the radio, either. The thieves walked off with that instrument.

The Ice Age altered America's topography more quickly than it was altered at any other time.

● 1040 ● 1040 ● 1040 ●

H. R. BLOCK
Income Tax Course
Local Employment for Qualifying Graduates
Thousands are earning good mon Thousands are earning good money in the growing field of professional income tax service.
Now, H & R Block — America's Largest Income Tax Service — will teach you to prepare income tax returns in a special 8 week tution course. Classes conveniently scheduled to accommodate working students and housewives. Curriculum includes practice problems, supervised by experienced Block instructors.
Enrollment is open to all ages. No prevous training or experience required.
For complete details, call or write
H. R. BLOCK
4241 34th St. SW 9-7300
Lubbock, Texas

● 1040 ● 1040 ● 1040 ●

TV Schedules

KCBD LUBBOCK Ch. 11—Scat 5

KCBD—Mon. Thru Fri. Daytime

7:00 Headlines	12:55 News
7:05 Farm news	1:00 Days our life
7:25 Weather	1:30 Doctors
7:30 Today	2:00 Other world
9:00 Judgement	2:30 Don't say
9:30 Con'tration	3:00 Match game
10:00 Personality	3:30 Date game
10:30 Squares	4:00 Donna Reed
11:30 Eye guess	4:30 Lassie
11:55 News	5:00 Wells fargo
12:00 Report	5:30 News
12:15 Closeup	6:00 News
12:30 Make deal	

KCBD—Thursday Evening

6:30 Dan Boone	9:00 D. Martin
7:30 Ironside	10:00 News
8:30 Dragnet	10:30 Tonight

KCBD—Friday Evening

6:30 Tarzan	10:00 News
7:30 Movie	10:30 Tonight
9:00 Ac. family	

KRBC ABILENE Ch. 9

KRBC—Mon. Thru Fri. Daytime

7:00 Today	12:30 Make Deal
7:25 Harry Holt	1:00 Days 'Lives
7:30 Today	1:30 Doctors
8:25 Devotions	2:00 'Other world
9:00 Judgment	2:30 Don't say
9:25 News	3:00 Match game
9:30 Con'tration	3:25 News
10:00 Personality	3:30 Fam. game
10:30 Squares	4:00 Talking
11:00 Jeopardy	4:30 Newlywed
11:30 Eye-guess	5:00 Date game
11:55 News	5:30 News-w'thr
12:00 News-weather	6:00 News
12:15 S. Chappel	

KRBC—Thursday Evening

6:30 D. Boone	9:00 D. Martin
7:30 Ironside	10:00 News-weath'
8:30 Dragnet	10:30 Tonight

KRBC—Friday Evening

5:00 Bid-Buy	:00 Burr-Vlein
6:30 Tarzan	10:00 News
7:30 Star trek	10:30 Tonight
8:30 Accidental	

KMID MIDLAND Channel 2

KMID—Mon. Thru Fri. Daytime

7:00 Today	1:00 Days of lives
9:00 Judgment	1:30 Doctors
9:25 News	2:00 Other world
9:30 Con'tration	2:30 Don't say
10:00 Personality	3:00Match game
10:30 Squares	3:25 News
11:00 Jeopardy	3:30 Romp room
11:30 Eye guess	4:00 Comics
11:55 News	5:00 Beaver
12:00 Masterson	5:30 Hunt-Brink
12:30 Make deal	6:00 News-wthr
12:55 News	

KMID—Thursday Evening

6:30 D. Boone	9:00 Dean Martin
7:30 Ironside	10:00 News-wthr
8:30 Dragnet	10:30 Tonight

KMID—Friday Evening

6:30 Tarzan	9:00 3 for danger
7:30 Star trek	10:00 News-wthr
8:30 Wagon train	10:30 Tonight

KTXS SWEETWATER Ch. 12

KTXS—Mon. Thru Fri. Daytime

6:00 Semester	12:15 Farm facts
6:30 Farm news	12:25 Weather
7:00 Weather	12:30 World turns
7:05 News	1:00 Many Splen.
7:30 Cartoons	1:30 Houseparty
8:00 Capt. K'roo	2:00 Hospital
9:00 C. camera	2:30 Edge night
9:30 Hillbillies	3:00 Sec. storm
10:00 Andy	3:30 Hollywood
10:30 Van Dyke	4:00 Fugitive
11:00 Love life	5:00 Flying nun
11:25 News	5:30 News
11:30 Search	6:00 News
11:45 Guiding life	6:10 Sports
12:00 News	6:20 Weather

KTXS—Thursday Evening

6:30 Cimarron	10:30 FBI
8:00 Movie	11:30 Cimmarron C.
10:00 News-weath'	12:45 Sign off

KTXS—Friday Evening

6:30 Gorillas	10:00 News-w'thr
7:30 Gomer	10:15 focus
8:00 Hondo	10:45 Movie
9:00 Judd	12:15 Sign off

KERA & KRLD—Dallas Scat 2

KERA KRLD—Mon. Thru Fri. Daytime

9:00 Flight six	2:15 poindexter
9:15 New horiz.	2:30 Feature
9:30 Discovery	2:45 Here Texas
10:00 Fam. living	3:00 In My Opin'
10:30 What's new	3:15 Spanish
11:00 Learning	3:30 Dol' Worth
11:15 Spanish	3:45 Rounn Abt
11:30 Science	4:00 French Chef
12:00 News persc.	4:30 Struggle
12:45 Homemaking	5:00 What's new
1:15 Adv. learning	5:30 Poindexter
1:30 New horizon	5:45 Friend giant
1:45 French chef	6:00 Feature
2:00 Fri. giant	6:30 What's new

KERA & KRLD—Thurs. Eve

7:00 Espana	9:30 Next door
7:30 French chef	10:00 News
8:30 Chr. Hoffe	12:00 Playhouse
9:15 Profile	

KERA & KRLD—Fri. Eve

6:30 Wide west	10:00 News
7:30 G. Pyle	10:30 Merv Griffin
8:00 Movie	12:00 Playhouse

KWAB BIG SPRING Channel 4

KWAB—Mon. thru Fri. Daytime

5:55 Sign on	11:45 Guid life
6:00 Semester	12:00 News
6:30 Farm news	12:15 Farm facts
7:00 Weather	12:25 Weather
7:05 News	12:30 World turns
7:30 Cartoons	1:00 Many splend
8:00 Capt. K'roo	1:30 Houseparty
9:00 Can. camera	2:00 Hospital
9:30 Hillbillies	2:30 Edge nite
10:00 Andy	3:00 Sec. storm
10:30 Van Dyke	3:30 Hollywood
11:00 Love life	4:00 Fugitive
11:25 News	5:30 CBS News
11:30 Search	6:00 News

KWAB—Thursday Evening

5:00 That girl	11:15 News
6:30 Cimarron	11:55 F.B.I.
8:00 Movie	12:55 Cimarron city

KWAB—Friday Evening

5:00 Bat Man	10:00 News
6:30Gorillas	10:15 Football
7:30 Gomer	10:45 Thratre
8:00 Hondo	12:45 Sign off
9:00 Judd	

WFAA DALLAS Scat 3

WFAA—Mon. Thru Fri. Daytime

6:00 OP Lift	12:00 Fugitive
6:30 M. Cox	1:00 Newlywed
6:55 News	1:30 Dream girl
7:00 L&Hz dv	1:55 News
7:30 Pep'mint	2:00 Hospital
8:25 Doctor	2:30 Shadows
8:30 Early show	3:00 Dating
9:30 Africa	3:30 Mom-in-law
10:25 News	4:00 Temptation
10:30 Fam game	4:30 Sumpn else
11:00 Talking	5:30 News
11:30 Donna Reed	6:00 News-wthr

WFAA—Thursday Evening

6:30 Batman	10:30 Joey Bishop
7:00 Flying Nun	12:00 News
7:30 Bewitched	12:10 L&Hardy
8:00 That girl	12:40 House call
8:30 Peyton pl	12:43 FBI
9:00 Company	12:44 Prayer
9:00 NFL East	12:45 Sign off
10:00 News	

WFAA—Friday Evening

6:30 Wizard	11:00 Weather
7:30 Hondo	11:03 Movie
8:30 W. Sonnett	12:45 Movie 2
9:00 Judd	3:00 Movie
10:00 News	4:30 King sisters
10:30 Movie	5:00 Movie

KTVT FT. WORTH Scat 4

KTVT—Mon. Thru Fri. Daytime

6:45 Meditations	12:30 Romper room
6:50 News	1:00 Hollywood
7:00 Theatre	2:30 Hon'mooners
8:30 Pat Boone	3:00 Capt. Zero
10:00 J. LaLanne	3:30 Popeye
10:30 Court	4:00 M. Mouse
11:00 Hallmark	4:30 Flintstones
11:10 News	5:00 Munsters
11:30 Cartoons	5:30 Twilight zone
12:00 Sea Hunt	

KTVT—Thursday Evening

6:00 Rifleman	10:15 Movie
6:30 Cheyenne	11:00 Movie
7:30 Battlefield	12:30 News
9:00 Movie	12:40 Meditations
10:00 News	12:45 sign off

KTVT—Friday Evening

6:00 Rifleman	10:15 Movie
6:30 Cheyenne	11:00 Late show
7:30 Maverick	12:30 Outdoors
8:30 Lawman	12:35 News
9:00 Movie	12:45 Meditations
10:00 News	12:50 Sign off

KLBK LUBBOCK Ch. 13—Scat 6

KLBK—Mon. Thru Fri. Daytime

5:55 Sign on	11:30 Search
6:00 Semester	11:45 Guid. light
6:30 Farm news	12:00 News
7:00 Weather	12:30 World turns
7:05 News	1:00 Many Splend'
7:30 Morn show	1:30 H'party
8:00 Capt. Kanga	2:00 Hospital
9:00 C. Camera	2:30 Edge night
9:30 Hillbillies	3:00 Sec. storm
10:00 Andy	3:30 Hollywood
10:30 D. van Dyke	4:00 Fugitive
11:00 Love life	5:30 News
11:25 News	6:00 News

KLBK—Thursday Evening

5:00 That Girl	8:00 Movie
6:00 News-w'thr	10:00 News-weath'
6:20 Sports	10:30 FBI
6:30 Cimarron	11:30 Cimmarron C.

KLBK—Friday Programs

5:00 Bat Mnn	10:00 News-w'thr
6:30 Gorillas	10:30 Theater
7:30 Gomer	12:30 Late show
8:00 Hondo	2:30 Sign off
9:00 Judd	

Coast-to-Coast NEWSPAPERS SELL THE MOST!

Win a bag of Morton's Potato Chips

SERVED WITH DINNER FOR TWO AT ANTOINE'S RESTAURANT IN NEW ORLEANS!

SIMPLY REGISTER AT PIGGLY WIGGLY

RULES:
- ★ All expenses paid for two for a weekend!
- ★ Winners will each receive a $15 dinner for two at Antoine's PLUS $100 cash for other meals and incidentals.
- ★ Contest ends October 23, 1967. No purchase necessary. You need not be present to win.
- ★ You must be 18 years of age or older to register.

WINNERS WILL...

FLY TTA

THE AIRLINE SERVING THE GREAT SOUTHWEST

NEW MEXICO • TEXAS • LOUISIANA • ARKANSAS • MISSISSIPPI • TENNESSEE

The airline with the extra touch of service

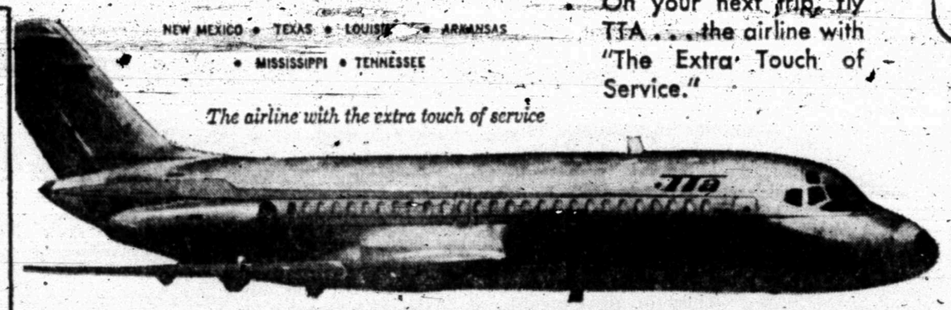

Winners will be flown to New Orleans via TTA Airlines . . . on either the quick and quiet "Pamper-Jet" or the jet powered "Silver Cloud 600" now flying to 64 cities in six states and Mexico! On your next trip, fly TTA . . . the airline with "The Extra Touch of Service."

50 BAGS OF CHIPS AND TRIPS TO BE AWARDED AT PIGGLY WIGGLY!

WINNERS WILL STAY AT THE FONTAINEBLEAU MOTOR HOTEL...

Patio living in the heart of gay, carefree New Orleans . . . that's your reward for staying at the FONTAINEBLEAU, the South's largest and finest motor hotel. Swim all day in three beautiful free form pools, or dance the night away under swaying palms. 494 exquisitely furnished rooms and suites, and only five minutes from the French Quarter and the shopping district. And the food . . . Voila! C'est Magnifique!

LUNCH MEATS Butcher Boy, Bologna, Olive or Pickle 6-Ounce Package **29¢**

USDA Grade A Whole **FRYERS** Lb. **29c**

U.S.D.A. Choice, Aged Heavy Beef, Boneless **K. C. Steak** Valu-Trimmed Pound **$1.39**

Blockstyle, Longhorn **Cheese** Pound **76¢**

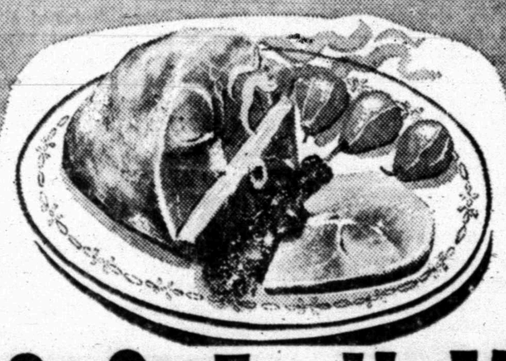

COOKED HAM Half or Whole, Rodeo's Dry Cure, Fully Cooked Pound **49¢**

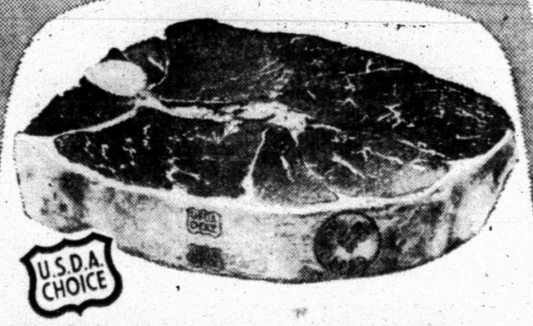

SWISS STEAK U.S.D.A. Choice Arm Cuts, Valu-Trimmed Pound **78¢**

GROUND CHUCK Lean, Dated to Assure Freshness Pound **59¢**

Serve with Wild Rice, Armour Star, 16-Ounce **Cornish Hens** Each **69¢**

Cedar Valley, Sweet Smoked Flavor **Sliced Bacon** Pound Package **59¢** 2-Pound Package $1.17

U.S.D.A. Choice, Aged Heavy Beef, Boneless Top **Round Steak** Pound **$1.15**

S&H GREEN STAMPS

Frozen Selections for Your Freezer!

APPLE PIES Johnston's 36-Ounce Size **59¢**

CUT CORN Rich in health-giving vitamins Libby's 2 10-Ounce Packages **47¢**

DINNERS Patio Combination 3 12-Ounce Packages **$1.00**

ORANGE JUICE Serve it ice-cold for breakfast Libby's 12-Ounce Cans **39¢**

THESE PRICES GOOD OCT 12-14 IN SNYDER
WE RESERVE THE RIGHT TO LIMIT QUANTITIES!

BAKERITE Shortening 3 Pound Can **49¢**

SUGAR C & H, Holly or Imperial 5 Pound Bag **49¢**

CHILI & Beans, Ellis YOUR FAMILY WILL ENJOY IT No. 300 Can **29¢**

EGGS Ideal, Grade "A", Medium RICH IN FLAVOR AND VITAMINS Dozen **29¢**

Rosedale **Sweet Peas** No. 303 Can **15¢**

Waldorf, Assorted Colors, Toilet **Tissue** 4-Roll Package **29¢**

Arrow, Pure Ground, Black **Pepper** 4-Ounce Can **25¢**

Arrow, Medium Grain **Rice** 2-Pound Bag **25¢**

Good N' Rich **Cake Mixes** 19-Oz. Box **25¢**

Latest Pro-Score Winners!

Another $100 Winner
MRS. GRADY SUITER
Ira, Texas
HI 3-7072

Garden-Fresh Fruits and Vegetables!

GRAPES Tokay, Bright Red, Full-O-Flavor Pound **19¢**

Texas **BELL PEPPERS** Lb. **25c**

Russets, Baking **POTATOES** 5-Pound Bag **45¢**

ONIONS Mild, Yellow, New Fall Crop Pound **5¢**

CELERY Large, Green Stalks Pound **15¢**

Bonnebelle **PEANUT BUTTER** 2½-Pound Jar **99¢**

Banana, Chocolate or Devils Food **BREMNER PIES** 1-Pound Box **45¢**

LUNCH MEAT Starfire 12-Oz. Can **39¢**

PINEAPPLE Goodhope, Sliced No. 300 Can **23¢**

China Buy of the Week:

Translucent Porcelain China LUNCHEON OR SALAD PLATE **29¢** with each $5 purchase

FREE! A 99c Value! Porcelain China DINNER PLATE with the purchase of a 4-piece setting: Luncheon Plate, Bread & Butter Plate, Cup and Saucer. All 5 pieces, only $1.99!

Win! $100.00 CASH! PLUS HUNDREDS OF OTHER PRIZES!

Play PRO-SCORES!

TO WIN, SIMPLY MATCH THE SCORE OF THE **Dallas Cowboys vs. New Orleans** To Be Played October 15

GET YOUR FREE PRO-SCORES TICKET FOR NEXT SUNDAYS GAME AT PIGGLY WIGGLY TODAY!

Health and Beauty Buy **Contac** 10-Count Capsule per Pkg. Regular $1.49 Value Only **99¢**

More food for LESS.... always at... **PIGGLY WIGGLY**

Housewares Buy **Filler Paper** Hytone, First Quality, Plyofilm Wrapped, Regular 89c Value 300-Count Pkg. **49¢**

HAPPY SOLDIER — Sammy Davis of Snyder will attend the Infantry Airborne School at Ft Gordon, Ga. following completion of a 15-day furlough here. The former school dropout also plans to complete his high school diploma while in the Army.

Dropout Finds A Place In Uniform

Samuel Davis of Snyder is a school dropout who has made good. He faces the future with confidence and is proudly wearing the uniform of a United States soldier.

A little over a year ago the future looked bleak for Sam. Without a high school diploma, job opportunities for him were limited. Then he heard about the Job Corps.

He joined with the ultimate idea of getting into the Army and completing his high school education. He was sent to a state in the north where he gained valuable work experience and had his first contact "with the outside world."

After several weeks, he returned to Snyder and eventually joined the U.S. Army. In the Army, he began to enjoy associations with other young men and his outlook on life improved.

"The Army is just wha' you make it," he said. "The training can be just as rough as you let it be. It all depends upon your attitude."

Before he went into the Job Corps and into the Army, Sam was surly and morose, according to his friends. Now, they will be the first to tell you that Sam's experience in the Army has been a happy one. He's more mature and has more insight into his problems and his relationships with others.

"I can compete work for a high school diploma while I'm in the Army," Sam said.

Sam not only has more hope and ambition, he also has acquired a keener sense of humor, as can be seen in his attitude towards paratrooper training at Ft. Polk, La., and will attend the infantry's Airborne School at Ft. Gordon, Georgia.

A friend said that Sam gave the following description of paratrooper training:

"The first month they separate the men from the boys; the second month they separate the men from the fools; and the third month the fools jump."

The statement reflects the typical attitude of a GI towards his job: that is, although the job may be tough, it is one that has to be done.

An Army psychologist once said the men who gripe and grumble and make fun of their jobs are the ones you can depend on. It's the quite ones who never say anything that you have to worry about, he said.

None of his Snyder friends is worrying about Sam. Given the opportunity, he has shown that he can be a credit to himself, his town and his country.

Two brothers, Thomas and Cronelius, also are serving in the Army. Thomas is stationed at Ft. Polk after completing a year of duty in Vietnam. Cornelius is in Vietnam now, on duty with the 173rd Airborne Division. He has been there for the past 7½ months.

Sam also said he will be glad to go wherever the Army sends him. He reports for paratrooper training following completion of a 15-day furlough.

Women Blamed For Jobless Hike

By NEIL GILBRIDE
AP Labor Writer

WASHINGTON (AP) — A "fantastic" flock of women seeking jobs boosted the nation's unemployment rate to a two-year high last month but, paradoxically, the Labor Department said this indicated rising job opportunities, not hard times.

While the jobless rate jumped .3 of 1 per cent to 4.1 per cent—the sharpest one-month rise in five years—total employment "remained strong" at 74.6 million, said Commissioner Arthur M. Ross of the Bureau of Labor Statistics.

Many women who want extra family income enter the job market when times are good and jobs are easy to get, and drop out again when jobs become scarce, Ross said.

Most such women have a working husband and economic hardship does not appear to be their main reasons for seeking work.

This phenomenon is especially marked in Spetember when children return to school, freeing mothers to take jobs.

But the rise of nearly one million women entering the job market last month was more than double the figure for September 1966. It brought the increase in women seeking jobs to 1.4 million since economic conditions began perking up last May, Ross said.

"This is a fantastic increase," Ross said.

The jobless rate for Negro men last month dropped to 3.5 per cent, the lowest figure since the government began keeping separate figures for whites and Negroes in 1954. It also marked the first time this percentage went below the over-all national rate.

The over-all Negro jobless rate, however, which also covers women and teenagers, remained at 7.9 per cent. This is more than double the over-all 3.6 per cent figure for white workers.

"The total picture is one of a moderate expansion of employment since May," Ross said, and there were 1.4 million more Americans at work last month than a year earlier.

The actual number of unemployed persons dropped about 50,000 to 2,895,000. It usually drops about 180,000 in September.

While the unemployment rate for women climbed sharply from 3.9 to 4.9 per cent, the rate for men edged down from 2.4 to 2.3 per cent.

The unemployment rate for teen-agers, which has long run high, was up slightly to 13.8 per cent.

Dump Area A Problem

WASHINGTON (AP)—A rat and mosquito-infested dumping ground in Houston has created an "unbelievable situation," Rep. George Bush, R-Tex., said Wednesday in asking for help from the Public Health Service.

Health and pollution problems are caused by privately operated dumps in the Acres Home area, the Republican congressman said.

"The place is infested with rats and mosquitoes and, if that isn't enough, the stench is unbearable," Bush wrote Dr. William H. Stewart, surgeon general.

Drainage also is a problem, the congressman said, and "the filth and mire pass in front of many homes and in some places even stands for days."

He said he "can personally vouch for the unbelievable situation which plagues the residents of this community" after visiting two of the eight dumps in the area.

Bush asked that a federal health officer be sent from Dallas to examine the situation and work with Harris County health officials "to move the problem toward solution."

Makes Stock Buy

DALLAS (AP) — Greatamerica Corp. of Dalas has purchased 59 per cent of the common stock of National Car Rental System, it was announced Wednesday. Greatamerica, a diversified holding compny, said it would make an offer in November to buy the remaining National common.

India Asks Birth Control Guidelines

By DENNIS F. REDMONT

VATICAN CITY (AP) — An Indian delegate, interrupted repeatedly by applause, called on a meeting of 2,500 prominent Roman Catholic laymen today to bring forth something substantial" on the question of birth control.

The issue was omitted from the agenda of the church's synod of bishops, now holding its first meeting at the Vatican.

"We Christians, especially Catholics, want to know what practical answers we can give to a husband and wife who have two or three children and want to stop," said S. Santiago, the Indian vice president of the International Conference of Catholic Rural Development.

It was the first mention of birth control at the third World Congress of the Lay Apostolate, which opened Wednesday, but the issue is expected to be one of the main preoccupations of the week-long conference.

In a panel on "Man Today," Santiago called on the church hierarchy to recommend measures which can limit the size of a family."

British economist Barbara Ward urged the laymen from 103 countries to give their governments 'no peace" until they do more to help the developing nations.

She told delegates they should apply the Christian principle of sharing on the international level.

U.S. astronaut James McDivitt enumerated the benefits of a space program, but lamented that social and economic development was not keeping pace with scientific and technological progress.

Other speakers urged the adoption of a strong stand against racial discrimination and called on Catholics to do more in everyday life to promote equality.

Auguste Renoir disdained big effects in his paintings. The French artist once said, "Give me an apple tree in a suburban garden. I haven't the slightest need of Niagara Falls."

Columbus Was Here First Insists Justice Musmanno

PITTSBURGH (AP) — Pennsylvania Supreme Court Justice Michael A. Musmanno says he has new evidence that it was the Italians, not the Vikings, who discovered America.

"I have traveled up and down the Atlantic seaboard and never did I find any evidence of smorgasbords being established here until the latter half of the 19th century," he said Wednesday on the eve of Columbus Day in a humor-filled talk.

"On the other hand I found from Caribbean shores to Newfoundland coasts overwhelming evidence of the rule of pizza foundries which go back to the latter half of the 15th century."

Musmanno, who rarely misses a chance to praise Columbus said, "I always worship at the shrine of truth and fairness. If I had found any evidence that the Vikings got here before Columbus, I would admit it."

"It has been asserted that Leif Ericson discovered America," Musmanno said, "but in the whole book of authentic history there is not one leif to establish that Ericson ever caught a glimpse of American shores.

"In fact, I know that Ericson never got here because I got it straight from the Norse's mouth."

A final proof that if was Columbus, Musmanno said, is the national popularity of spaghetti.

"This selection could never have been the result of whim or arbitrariness," he said. "The spaghetti represents the rigging of the ships of the 'Santa Maria,' the 'Nina' and the Pinta'."

"The meatballs are symbols of the anchors of those ships because the original anchors were spheroids so they could be used as cannon balls when it became necessary to fight the Vikings who, after all, were pirates!"

Musmanno, who wrote a book on the subject called "Columbus Was First!", made the remarks in a ceremony on the Monongahela River. A group of college students dressed as Vikings paddled down the river and surrendered all claims of being first.

Candidate Files For Supreme Court Seat

AUSTIN (AP) — Matt Davis, associate justice of the 6th Court of Civil Appeals at Texarkana, formally filed Wednesday as a candidate to succeed Associate Justice Meade F. Griffin of the Texas Supreme Court.

Griffin has said he will retire at the end of his present term Dec. 31.

Davis was the first statewide candidate to file, although several have announced, for a place on the May 4 Democratic primary ballot. Feb. 5, 1968, is the filing deadline.

HI 3-3514
SNYDER AMBULANCE SERVICE
Odis Glasscock

Monuments-Markers
LASTING MEMORIALS FOR YOUR LOVED ONES PLACED IN ALL SCURRY COUNTY CEMETERIES!
Also Curbing

Complete Selection
BELL-SEALE FUNERAL HOME
3101 Ave. S Phone HI 3-5454

WAYNE BOREN CLYDE HALL
Snyder Insurance Agency
COMPLETE INSURANCE SERVICE
P. O. Box 530 Snyder, Texas
1820 26th. Street Phone HI 3-3163

Annual Fall Drive
Scurry County Concert Association
Continues Through October 17
Membership Fee:
Adults — $9.00 Students — $5.00
Family Plan — $23.00
Checks Should Be Mailed To:
Mrs. John Fagan
2709 35th Street
Snyder, Texas 79549

GOODYEAR
WHITEWALL PAIR OFFER

2 FOR $24.75*
*plus 27¢ to 46¢ Est. Fed. Ex. Tax recovery per tire (depending on size) and 2 retreadable tires of same size off your car
Our Finest Quality NEW TREADS (retreads on sound tire bodies)
ANY SIZE whitewall listed
Your choice of tubeless or tube-type. You get the same famous road-gripping tread design that comes on our new car "Power Cushion" tires.

7.75x14 (7.50x14)	7.75x15 (6.70x15)	7.00x13
7.35x14 (7.00x14)	7.35x15 (6.50x15)	6.50x13
6.95x14 (6.50x14)	6.40x15	6.00x13

LARGER SIZES 2 FOR $27.25*
NO MONEY DOWN on our Easy Pay Plan!

Goodyear Pre-winter BATTERY SALE!

"All-Weather" 6-Volt Battery
Free installation! Easy credit terms!
Now only $8.88
Famous Goodyear quality! Dry charged and packed with "GO" power for long dependable efficient service.

PRICE BREAK SPECIAL!

Ironing Pad & Cover
With extra cover and dampening bag $1.00
Pad is thick fiberglass – fits 54" board. Covers are Teflon coated – scorch resistant. Bag is mildew & dust-proof.

October Only— Big Savings!

Winter Tune-Up Special
Get your car set for winter weather ahead...Now only... $5.88
Any 6 cyl. U.S. mfd. plus parts. 8 cyl. U.S. mfd. $7.88 plus parts. Add $2 for air conditioned cars.
Clean and space plugs; reset timing & points; adjust carburetor & choke; clean fuel bowl, air filter & battery; check ignition wires, condenser, distributor cap, starter, regulator, generator, fan belt, cylinder comp., battery.

GOODYEAR SERVICE STORE
1701 25th St. Snyder, Texas Phone HI 3-9341