THURSDAY

THE SNYDER DAILY NEWS

VOL. 20, NO. 1 SNYDER, TEXAS (79549) THURSDAY, MAY 1, 1969 TEN PAGES—PRICE 10c

The SDN Column

The discovery of a huge tusk, which archaeologists say belonged to a prehistoric elephant, has caused quite a stir at a cavern near Georgetown, in South Central Texas.

Found by an amateur archaeologist named Wolfgang Lehnhardt of Austin, the tusk reportedly measures 13½ feet in length. Experts say it is between 25,000 and 40,000 years old.

Also found near the tusk are two giant teeth, weighing between 15 and 20 pounds each.

That particular area apparently was a favorite spot for a variety of animals long ago. Among remains found so far are those of such animals as a sabre-toothed tiger, a camel, extinct forms of the horse and an armadillo described as "Volkswagen - sized" with a spike - studded ball at the end of its tail.

These specimens are at what is now known as Inner Space Cavern, an underground cavity discovered by the Texas Highway Department when test holes were being drilled for an overpass in 1963. Interstate 35 now passes directly over the location, but the cavity is some 30 feet below the surface.

★ ★ ★

The telegraph, first facility developed for communications with the use of electricity, is 125 years old this month, and the American Legion Magazine for May has a detailed article on Samuel F. B. Morse, who developed it.

The Legion magazine article, written by Robert Silverberg, suggests that Morse did not invent the system for "telegraphing by electricity" in the strictest sense. He was the one, however, who had the insight to put together the ideas of many others who had studied and experimented in that field and Morse's idea worked.

Another factor in the development of the telegraph brought out in the article is that Morse's work in this field was subsidized by a federal grant. He received the grant in 1843 and in May of 1844 he was able to transmit his famous Washington-to-Baltimore message, "What hath God wrought?"

It was a vast improvement over smoke signals and the visual semiphere system that were the fastest methods of communication up to that time.

—WACIL McNAIR.

★ ★ ★

Deadline For Skirts

AUSTIN (AP) — May 15 is the deadline for skirts to come down and sideburns to go up in the Texas General Land Office, Commissioner Jerry Sadler said today.

It isn't necessary for women to go around "with their skirts up to here," Sadler told a reporter Wednesday. There was no gesture, so Sadler left it up in the air where "here" is.

Sadler's order, with no deadline, was issued several days ago. He subsequently refused to be interviewed — flatly turning down television networks — until a Dallas News reporter talked with him.

"If you were anybody else but the Dallas Morning News, I wouldn't be talking to you," Sadler said.

Sadler said he did a lot of "checking up" before issuing the order, which says skirts must reach the top of the knee and sideburns cannot extend below "the middle lobe of the ear."

Sadler said he noticed the miniskirt trend two years ago.

"I told them then not to push me into issuing an order," he said. "When times are good, it makes some folks feel frisky."

★ ★ ★

THE WEATHER

SNYDER TEMPERATURES: High Wednesday, 81 degrees; low, 47 degrees; reading at 7 a.m. today, 55 degrees.

Northwest Texas: Clear to partly cloudy through Friday. Chance of afternoon thunderstorms in southeast half Friday. A little warmer tonight, low 53 to 62. High Friday 80 to 86.

North Central Texas: Partly cloudy and a little warmer through Friday. Slight chance of afternoon thundershowers Friday, mainly in west. Low tonight 56 to 64. High Friday 78 to 85.

Northeast Texas: Partly cloudy tonight and Friday. A little warmer Friday. Low tonight 56 to 63. High Friday 77 to 81.

Southeast Texas: Considerable cloudiness tonight and Friday with showers and scattered thundershowers. No important changes. Low tonight in 60s. High Friday 72 to 80.

Southwest Texas: Partly cloudy and warm through Friday with late, scattered thundershowers. Low tonight 52 in northwest to 65 in southeast. High Friday 80 to 92.

SNYDER AN ALL-AMERICA CITY

CAR DEMLOLISHED — F. H. Fiel of Odessa sustained multiple injuries when his late model station wagon was demolished when it went out of control on US 84 about nine miles north of Snyder last night and crashed over a guard rail. It skidded through the median strip and came to rest in the opposite, or east-bound, lane of traffic. Parts of the vehicle were scattered over a wide area. He was taken to Cogdell Memorial Hospital by Snyder Ambulance Service where he received treatment for leg and chest injuries and possible internal injuries. His condition was described as satisfactory.

New Seizures By SDS Protestors

BY THE ASSOCIATED PRESS

Protesters led by Students for a Democratic Society have seized two buildings at Columbia University, repulsed a counterattack by other students and jeered a sheriff who warned them to leave.

Four other New York City campuses are beset by student turmoil, but elsewhere around the nation fewer campuses reported trouble.

Several hundred students at Columbia stormed into Mathematics and Fayerweather halls Wednesday, clubbed in the face a professor who got in their way and barricaded the doors.

They waved red flags and put up a poster of Ernesto "Che" Guevara, the late Latin American revolutionary.

The double sit-in, in support of black students' demands for a larger role in the admissions process, came exactly one year after 1,000 police ended an eight-day sit-in in five Columbia buildings by making more than 700 arrests.

The Student Afro-American Society, which first advanced the black demands, remained aloof from the SDS sit-in. The crowds on the 17,500-student campus were far smaller than last year.

No city police were on the campus. Acting President Andrew W. Cordier told newsmen, "We are maintaining a certain level of action." He declined to say if police might be called to end the sit-ins.

About 50 students at Stanford University seized a campus building early today for the second time in two weeks.

The protestors seized Encina Hall, home of the finance and public information offices, to protest Stanford's defense-connected research. About 1,000 other students gathered outside the building and chanted, "Out Out! Out!"

Faculty members entered the building, asked the students to identify themselves and told them they were suspended temporarily. Most students refused to give their names.

The Stanford Research Institute, owned by university trustees but independent from the university, conducted about $64 million in research last year, more than half for the Defense Department.

A poll of half the school's 12,000 students and half the 1,000 faculty members showed 91 per cent of the faculty and 88 per cent of the students were dissatisfied with operations of the institute, which employs 3,000 people.

More than 100 students broke into the president's office at Brooklyn College, sprayed paint on the walls, smashed an end table, ripped out a telephone and started a fire with mail in the office.

More Fighting Along Canal

BY THE ASSOCIATED PRESS

Five Israelis were killed and one was wounded in the heavy fighting along the Suez Canal Wednesday, the Israeli army announced today.

The five men—three soldiers and two civilian army employes—were wounded near Port Taufiq at the southern end of the waterway and died during the night, a spokesman reported.

The spokesman said one of the soldiers, a 19-year-old private, was hit by a sniper, and two others were shot trying to get him to safety.

A communique from Cairo said there were no Egyptian casualties.

The continuing battles between Israel and the Arab states brought a warning from Prime Minister Golda Meir of Israel Wednesday that "we may be heading into a period where we shall have to live in a state of emergency for some time."

"Our insistence on real peace is not universally understood and may engender difficulties," she told a forum at a kibbutz in central Israel, "but it is a desire which has the backing of the entire nation, and we shall not abandon it."

The army's commando raid Tuesday night into Upper Egypt, in which it claimed to have damaged a bridge and power lines exhilarated Israelis still smarting from the Egyptian commando assault last week in which four Israeli soldiers were killed. But sources close to the military did not rule out an Egyptian reprisal.

"This is becoming a prestige war," said one cource, "and if they retaliate, we will have to retaliate again, and who knows where this can lead to."

A Jordanian military spokesman reported today that Israeli artillery on the Golan Heights opened fire Wednesday night on the Jordanian town of Irbid, injuring four civilians and damaging four houses. The spokesman said Jordanian troops returned the fire and silenced the Israeli guns.

Israel seized the Golan Heights from Syria in the 1967 war.

EXCHANGE IDEAS — From left, Olin Bunch, president of the Producer's Club (Gold Coaters); Mayor Bobby McCormick; Shelby Coker, president of the Chamber of Commerce; Dr. D. L. Ligon, representing Midwestern University; Jerry Vandiver, chairman of the area relations committee of the Wichita Falls Chamber of Commerce; and, Paul Irwin, vice president of the Wichita Falls Chamber of Commerce, exchange ideas following a barbecue luncheon at the Scurry County Coliseum. The "Roadrunners," a group of Wichita Falls civic boosters visited the All-America City yesterday.

Hermleigh Youth To West Point

Scott Richburg, a graduating senior at Hermleigh High School, has received an appointment to the U. S. Military Academy at West Point, according to an announcement by Van Rutherford, school superintendent.

Rutherford said the Hermleigh studen treceived his appointment from Congressman George Mahon. "He (Mahon) extended congratulations to Hermleigh High School in a telephone conversation yesterday," said Rutherford.

Richburg, 17, is the son of Mr. and Mrs. O. W. Richburg, Route 1, Hermleigh. An outstanding athlete, he was a starting center on the varsity Cardinal football team, and he was a regular guard on the HHS basketball team.

Scott ranked in the upper one per cent of people taking a national college aptitude test. He has a 92.6 average for his four years in high school. He is a member of the Beta Club and played the leading role in the One-Act Play. Scott won first place in the University Interscholastic League District contest in science.

He will report to West Point July 1. He will become a member of "the class of '73." He is the first student in the history of Hermleigh High School to win an appointment to West Point.

Irish Name New Chief

BELFAST, Northern Ireland (AP)—Maj. James Chichester-Clark, a 46-year-old former soldier with little experience in politics, today won the battle to become prime minister of Northern Ireland by one vote.

A caucus of the ruling Unionist party elected Chichester-Clark party leader 17-16 Prime Minister Terence O'Neill, who gave up the party reins Monday because he could not reconcile the province's Protestant majority and Roman Catholic minority, will now turn the government over to Chichester-Clark.

Mint Works Overtime To Make Pennies

DENVER (AP) — The Denver Mint has been working overtime lately to push into circulation the most common of American coins, the penny.

Betty Higby, mint superintendet, said two 12-hour shifts, seven days a week, have been stamping pennies and still banks are complaining about their shortage.

"Pennies are going out as fast as we can produce them," Mrs. Higby said.

Mrs. Higby said the other U.S. mint, at San Francisco, also has been putting in overtime to mint pennies.

Plaque Presented By Wichita Falls

A letter of congratulations from the Mayor of Wichita Falls and the presentation of a plaque in recognition of the City of Snyder's accomplishments in being designated an All America City were highlights of a visit here yesterday by the "Roadrunners," a group of Wichita Falls civic boosters who came to see for themselves what an All-America city looks like.

The group had lunch with local business and civic leaders at the Scurry County Coliseum. Presentation of the plaque and the letter were made at the conclusion of the luncheon. In addition, Jerry Vandiver, chairman of the area relations committee of the Wichita Falls Chamber of Commerce, added his own personal congratulations and praise for the "spirit of cooperation" exhibited by local citizens.

Dr. D. L. Ligon, representing Midwestern University at Wichita Falls, personally invited those present to attend dedication ceremonies for the University's new athletic "dome" at 3 p.m. May 18. Paul Irwin, vice president of the Wichita Falls Chamber of Commerce, also congratulated Snyder for winning the All-America award.

Mayor Bobby McCormick welcomed the group to Snyder. Olin Bunch and Shelby Coker also spoke briefly. Coker is president of the Chamber of Commerce, and Bunch is president of its Producer's Club.

The Popolos, a trio from Snyder High School, provided musical entertainment. Included in the trio are Brad Maule, Pam Hartsfield and Gary Terrell. One of the visitors played the accordion, and the entire group sang some songs.

Karl Mawhorter, manager of the Snyder Chamber of Commerce, displayed some slides and told the "All-America City story." The out-of-town visitors were conducted on a tour of Snyder and Scurry County facilities, including the Diamond M museum at the conclusion of the luncheon.

Loyalty Day Observed By VFW Here

In solemn ceremonies held this morning at Veterans of Foreign Wars Post No. 8231, its members re-declared their faith in America and in its principles. The occasion was the annual Loyalty Day observance which is held on May 1 each year.

Harold Spivey, past district commander, made a brief speech in which he recalled the sacrifices made by Americans who opposed tyranny. He urged Americans of today to remain loyal to their country.

The American flag was raised by Weldon Biddle while Alfred Kohl and David McIntosh bore the colors. Included among those present were T. V. Early, post commander; Bonnie Timora, Auxiliary president; and Sue Lee, Judy Beasley and Ken Minyard.

Unlike the annual Communist May Day celebration, those who participated in the Loyalty Day observance did so of their own free will.

RAISE FLAG — Members of Veterans of Foreign Wars Post 8231 and its Auxiliary participated in flag raising ceremonies at the Post home this morning in observance of Loyalty Day. Post 8231 will host the annual Spring Convention of District 8, Department of Texas, Saturday and Sunday. F. J. (Robbie) Robinson, Department Assistant Adjutant of Austin, will install newly-elected Post officers.

10 Going To State Meet

Ten Snyder High School students will be competing for top honors at the 59th Annual State Meet of the University Interscholastic League at Austin this weekend.

Four students will be competing in literary events, one in tennis, and five in golf.

Literary contestants and events in which they will participate are John Hood, science; Joe Wilson, boys prose reading; Otis Archie, boys poetry interpretation; and Ralphene Neal, girls informative speaking.

John Phillips, runnerup at the State Meet last year, Will be trying for the boys singles tennis championship. Members of the golf team who will be vying for first place nonors are Jay Kidd, Mitch Rambin, Phil Ator, Glenn Rambin, and Bennie Ward.

Wage Bill Cleared For House Debate

By ROBERT HEARD
Associated Press Writer

AUSTIN (AP) — State minimum wage legislation, already approved by the Senate, is out of House committee and on its way to the House floor.

An attempt to gut the bill by exempting all agricultural workers will be made on the floor, opponents said.

The House version of the bill, approved by the State Affairs Committee Wednesday night, already exempts several classes of workers, including:

—Employes of businesses that gross less than $15,000 a year.

—Workers on farms with 300 or fewer man-days per quarter of hired labor—roughly four full-time workers.

—Domestics.

—Anyone under 18 who is not a high school graduate or a graduate of a vocational training school.

—Cowboys.

The minimum wage would be $1.25 an hour beginning Feb. 1, 1970—except for agricultural workers, who would get $1.10—and rise to $1.40 on Feb. 1, 1971, and $1.60 a year later.

The bill cannot reach the House floor before next Wednesday.

Students March To Support Law, Order

DENTON, Tex. (AP) — A march in support of "our society" was scheduled today on "National Law and Order Day" by a group of North Texas State University students.

Coker Thomas of Odessa and Bob Schaefers of Dallas were cochairmen of the demonstration set for the route from the campus to the Municipal Building taken by a group of anti-police protestors last week.

The parade was scheduled for 12:20 p.m.

"Since Thursday is Law and Order Day, some of us thought we would march in favor of our society," said Thomas.

Red Military Played Down

By JOHN WEYLAND

MOSCOW (AP) — Communist party leader Leonid Brezhnev gave a precedent-breaking May Day speech in Red Square today as the Kremlin sought to play down its military image in the wake of the invasion of Czechoslovakia.

For the first time the annual workers' parade was not preceded by a military display. Brezhnev replaced the Soviet defense minister as the speaker.

Ambassadors from North Atlantic Treaty Organization nations were present. They boycotted the last big Red Square celebration Nov. 7, the anniversary of the Bolshevik Revolution, as a protest against the invasion of Czechoslovakia.

The Communist party's general secretary refrained from direct attacks on the United States, China or any other country. The closest he came was to express "the sympathies and support of the Soviet people" for "the patriots fighting against imperialist aggressors in South Vietnam . . . the Arab peoples fighting against imperialism . . . the men of the liberation armies in Angola and Mozambique."

SENIOR CITIZENS — Mal Andress (left), president of the Snyder Senior Citizens Group, and L. A. McClanahan (right), a member of the Governor's Committee on Aging, watch County Judge Sterling Taylor sign a proclamation declaring the month of May "Senior Citizens Month." The local group holds a luncheon meeting every second Thursday at the First Baptist Church. It is a non-denominational organization whose members are interested in the problems of senior citizens.

Fire Is Put Out

Minor damage resulted from a grass fire in the 1900 block of Twenty-second Street at 9:55 p.m. yesterday. City Firemen responded to the call and extinguished the flames.

Plea Is Entered

Robert Hudgins pleaded guilty in county court yesterday to a charge of malicious mischief. He received a 30-day jail term and court costs. The jail term was probated for one year. The offense occurred March 21.

HOSPITAL NOTES

Chaplain: Mrs. Louise Sutton

ADMISSIONS: Marilyn Burton, 2216 Forty - first; Kathleen Huddleston, 2800 Thirty-fifth; Jimmy Clayton, Rt. 3; James Bryant, 801 Twenty-fourth.

gason, Howard Bruns, Andrea Waller, Herman McAnelly, Juanita Eckert, Esker Land, Calvin Davis, Bonita Moore, Elizabeth Forrest, Bertha Powers, O. S. McCormick, Katherine Donelson, Ellis Burgess.

Ira Cemetery Assn. Set Business Meet

IRA — Notices have gone out from the Ira Cemetery Association to members that dues should be paid now and the association meeting will be held Saturday at the cemetery. The meeting is set for 10 a.m., with the business meeting set for 10:30 a.m. at the Ira Community Center.

New directors will be elected to succeed Harold Holladay, Manley Burrow, Horace Fowler and W. R. Sterling Jr.

Dues may be paid by mailing to Box 175, Ira, or by depositing at Snyder National Bank.

Honor Roll At Fluvanna

FLUVANNA — The honor roll for the fifth six - weeks grading period for Fluvanna Schools were the following: Carla Jones, Teena Hopper and Danny Boulware, first grade; Zenda Ball, second grade; Donny Dunnam, third grade; Becky Rhodes and Susie Jones, fourth grade; Debbie Herring, Lorinda Jordan, Thelma Hopper, Donelle Jones and Cindy Beaver, fifth grade; Mike Landrum, 10th grade; Cindy Patterson, 12th grade.

Making the "A" average honor roll were Cole Herring, first grade; Max Drum, Suzanne Harper, Steve Key, Phil Jones, second grade; Jerry Hale, Eddie Parks, Tommy Patterson, fourth grade; Ronny Talley, fifth grade; Chuck Jones, sixth grade; Marsha Talley, seventh grade; Richard Gill, eighth grade; Louis Contereras, ninth grade; Larry Patterson, 10th grade; Carla Shoemaker, June Stansell and Rebecca White, 11th grade; Paula Turner, 12th grade.

The National Football League record for scoring touchdowns through rushing is 19. It was set by Jim Taylor of Green Bay in 1962.

Revival To Open Tonight

Revival services will begin at 7:30 o'clock tonight at the Bethel Assembly of God Church, the Rev. Vernon Hagar, pastor, has announced.

The revival will continue through Friday, May 9. However, there will be no Saturday night service.

The Rev. John Farmer, pastor of First Assembly of God Church in Big Spring, who also serves as Presbyter of the South Plains Section of the Assemblies of God, will be the evangelist.

The public is invited to hear Rev. Farmer and special music each evening during the revival, said Rev. Hagar.

Globe To Stop Cigarette Advertising

BOSTON (AP) — The Boston Globe says it will stop publishing cigarette advertisements because "accumulated medical evidence has indicated that cigarette smoking is hazardous to health."

Publication of cigarette advertising will end when present contracts with tobacco companies expire, the newspaper announced Wednesday.

Fat Overweight

According to you without a doctor's prescription, our product called Odrinex. You are the judge, let us know, mail back. Odrinex is a tiny tablet and easily swallowed. DOES NOT CONTAIN DANGEROUS THYROID OR DIGITALIS. Get rid of excess fat and live longer. Odrinex costs $3.00 and is sold on this guarantee: If not satisfied for any reason, just return the package to your druggist and get your full money back. No questions asked. Odrinex is sold with this guarantee by:

IRWIN DRUG STORE
2519 AVENUE S
MAIL ORDERS FILLED

WAYNE BOREN CLYDE HALL
Snyder Insurance Agency
COMPLETE INSURANCE SERVICE
P. O. Box 530 Snyder, Texas
1820 26th St. Phone 573-3163

TICKETS ON SALE AT... M&M ELECTRONIC Snyder, Texas

PHONE RESERVATIONS CALL 763-2707
WINNER 3 Academy Awards
THE LION IN WINTER
KATHARINE HEPBURN BEST ACTRESS
Prices: Eves. $2.50; Mats. $2.00. Shows: Eves. Daily at 8:00 p.m. Mats. Wed-Sat-Sun at 2:00 p.m.
CONTINENTAL Cinema
Phone 763-2707

TIGER THEATRE & CAFETERIA
"dine during movie time"
DIAL 37-2-12
JUEVES
DOBLE PROGRAMA
PLUS CASH FUN GAME
A COLORES
IGNACIO LOPEZ TARSO
FANNY CANO
JAQUELINE ANDERE
MIGUEL ANGEL ALVAREZ (El Men)
el Viaje LSD
CLASA MOHME Inc.
— y —
FERNANDO SOLER
JOSE ELIAS MORENO
y DACIA GONZALEZ
en
El Corrido de MARIA PISTOLAS
en
JULIO ALDAMA
DAVID REYNOSO
DELIA MAGAÑA
CLASA MOHME Inc.

THE SNYDER DAILY NEWS

Published Sunday morning and each evening except Saturday by the Feather Printing and Publishing Co., Inc., at Snyder, Texas 79549

Entered as second class matter at the Post office at Snyder, Texas.

SUBSCRIPTION RATES: By carrier in Snyder 35 cents per week $1.50 per month. By mail in Scurry and adjoining Counties, one year $9.95. Balance of Texas one year $12.50. All other States $15.00.

MEMBER OF THE ASSOCIATED PRESS

The Associated Press is exclusively entitled to use, for republication, all news dispatches in this newspaper and local news published herein. All rights reserved for republication of special dispatches.

COME AND GET 'EM!
FINE FOODS at BIG SAVINGS

PEACHES Shurfine No. 2½ Can 29c
Miracle Whip Kraft Qt. 49c

CRISCO 3-LB. CAN 69c
Save
SHURFINE PEARS NO. 303 CAN 3 For $1.00
Save
3-OZ. NESTEA $1.05
Save

Morton's Honey Buns 29c
Sea Star FISH STICKS 8-Oz. 2 For 39c
Ungraded EGGS Good Quality 39c Doz.
18 In., 25 Ft. Reynold's ALUMINUM FOIL 73c
Giant CASCADE 73c

Lucky Leaf PIE APPLES No. 2 Can 29c
Shurfine TOMATOES 303 Can 5 For $1.00
Shurfine Blue Lake Cut GREEN BEANS 303 Can 5 For $1.00
DREAM WHIP 8-Oz. 79c
Wagner FRUIT DRINKS 3 For 89c
Kraft Deluxe Macaroni & CHEESE DINNER 49c
Texsun, 46-Oz. GRAPEFRUIT JUICE 3 For $1
AJAX CLEANSER 21-Oz. 19c
Del Monte Pink Pineapple-Grapefruit DRINK 46-Oz. Can 3 For 89c
Shurfine Early Harvest, 303 Can PEAS 5 For 95c
Freeze Dried Instant Sanka COFFEE 4-Oz. $1.09
Schillings New Tamale Pie Pkg. 69c
Del Monte Pitted, 12-Oz. Dried Prunes 39c
Schillings New, Pkg. Taco Casserole 59c
Nestles QUIK 2-Lbs. 79c
Ramirez, 10 Shells Taco Shells 35c
Armour's CHILI 15¾ Oz. 53c
Mountain Pass Pinto, 303 Can BEANS 2 For 29c
Austex BEEF STEW 24-Oz. 59c

Fresh Vegetables
STRAWBERRIES Pint 3 For $1.00
GRAPEFRUIT Lb. 10c
Cello Bag CARROTS Pkg. 10c
Calif. ORANGES Lb. 15c
GREEN ONIONS Bunch 2 For 15c

USDA Choice Beef
THE FINEST MEAT THAT YOU CAN BUY . . . AT REASONABLE PRICES AT EVERYBODY'S!

Half or Whole CURED HAMS Lb. 59c
Fresh Ground HAMBURGER 3 Lbs. $1.00
Shurtenda Chicken Fried BEEF FRITTERS Lb. 89c
Center Cut HAM ROAST Lb. 98c
Breaded and Cooked Ocean Perch Fillets Lb. 69c
Everybody's Choice ROUND STEAK Full Cut Lb. 98c
No Waste LOIN TIP STEAK Lb. $1.19
Everybodys' Choice SIRLOIN STEAK Lb. 98c
Family Pak PORK CHOPS Lb. 69c
Fresh Lean GROUND CHUCK Lb. 69c

We Give Buccaneer Stamps DOUBLE ON WEDNESDAY With $2.50 Purchase or More!

Everybody's THRIFTWAY
1905 35th STREET SNYDER, TEXAS
Phone 573-2311
-WE GIVE BUCCANEER STAMPS-
"WHERE EVERY CUSTOMER IS IMPORTANT"

WOMEN

TUNIC DRESS or pants suit are striding out with a new companion, the tunic top that can go its own way as a separate dress. This duet in pliant all-American double knit wool is easy and graceful to wear. Trimly tailored dress has polo skirt neckline, is cinched with a double-buckled polo belt above deep patch pockets. Pants are wide. Genuine wool fabric thrives on action without upkeep worries.

School Menu

THURSDAY

Western Meat & Cheese Burgers
Pinto Beans
Buttered Spinach
Pineapple Crunch
Milk

FRIDAY

Portion Steaks Oven Baked
Whipped Potatoes
Green Salad
Yeast Biscuits & Butter
Chocolate Pudding
Milk

Hays Family In Reunion

The family of Mrs. S. D Hays Sr. and the late Mr. Hays met at the Hays home in the Union Community April 18-20 for a family reunion.

On Sunday, April 20, the entire family met at the Pat Falls home in Snyder and celebrated Mrs. Hays' birthday with a luncheon during the noon hour.

Attending were Judge and Mrs. Paul X. Williams of Fort Smith, Ark.; Mr. and Mrs. Ralph Tuck of Fort Smith, Ark.; Mrs. Billie Mitchell, Lamesa; Mr. and Mrs. Robert Melcher and Mr. and Mrs. Harold (Bo) Brown, Lubbock; Mr. and Mrs. S. D. Hays and Randy, Mr. and Mrs. Pat Falls, Mr. and Mrs. E. J. Richardson and Jeff, Mr. and Mrs. Claud Miller, all of Snyder

Keep The Roses In The Garden

Window-box rambler roses, and cut flowers in the room, have been known to cause hay fever symptoms. But flowers left in the garden almost never do. It's the pollen that causes the allergic reaction. With greater concentration of it in indoor air, there is more chance for exposure— and reaction.

The familiar symptoms—itching, watery eyes, sneezing and stuffed-up runny nose— can usually be relieved with an antihistimine-decongestant nasal spray.

"Rose Fever" comes on in May and lasts to mid-July. Contrary to its name, it rarely gives victims a fever.

Eat Away, Mother To Be!

Women who weigh 120 pounds or less before becoming pregnant should gain approximately 24 pounds during the 9-month gestational period to assure their bearing a 7 - pound baby. This is the conclusion of a research team which studied more than 10 thousand "normal" birth records of both white and Negro women for the National Institute of Neurological Disease and Blindness.

Human Cancer From Animal Viruses?

Such a wide range of animal cancers have been proven to be caused by viruses that the National Cancer Institute strongly suspects the same viruses may transmit cancers to men. This concept is behind new, sophisticated research projects using tissue culture in test tubes and electron microscopy. If the hypothesis can be proved, the way may be opened to vaccination against cancer.

AWARDS PRESENTED — These received awards at the Founders Day banquet of Lambda Kappa Chapter of Beta Sigma Phi. From left, Carolyn Limmer, Pledge of the year; Patsy Elliott, past-president's pin and guard; Carol Cornelius, girl-of-the-year, Mrs. Congeniality, perfect attendance; Pam Mengwasser, achievement award and perfect attendance; Barbara York, perfect attendance; Barbara Bills, pledge of the year; Geneva Burleson, perfect attendance.

Founders Day Banquet Is Held By Sorority

Lambda Kappa Chapter of Beta Sigma Phi held its annual Founders Day banquet Tuesday evening at the Country Club.

The event was held in observance of the 38th anniversary of Beta Sigma Phi, a social and cultural ogranization for women, founded by Walter W. Ross in 1931.

Table decorations carried out the 1968-69 theme, "Reach for the Stars," with silver stars, yellow tapers and yellow roses, the sorority flower.

Following the opening ritual, lead by Pam Mengwasser, the Beta Sigma Phi Grace was given by Betty Palmer.

The pledges were introduced and welcomed to their first Founders Day banquet.

The pledges were Carolyn Limmer, Bonnie Young, Norma Lloyd, Betty Clayton, Peggy Koonsman, Comelle Williams, Nita Cox, Jane Killian, Nelda Baze, Wanda Early, Sue Cummings, Mona Bryan, Donna House, Barbara McClanahan, Virginia Colvin, Carol Mitchell, Elfie White and Lily Raschke.

Carolyn Martin presented Patsy Elliott, president, with the 1968-69 scrapbook. Carol Cornelius presented Mrs. Elliott with a gift from the other officers, and Pam Mengwasser gave her a past-president's pin and guard from the chapter.

The 38th anniversary message was given by means of a tape recording by the founder of Beta Sigma Phi, Walter W. Ross.

A brief resume of the year's activities was given by the president. The 1969 prize-winning song of the annual song contest was presented by Mrs. Elliott and Carol Cornelius. Pam Mengwasser led the closing ritual.

Horseradish Applesauce

1 can (1 pound, 1 ounce) sweetened applesauce
1 tablspoon lemon juice
1 tablespoon slightly drained bottled white horseradish
Grated lemon rind

Thoroughly stir together the applesauce, lemon juice and horseradish; chill. Sprinkle with lemon rind. To slightly drain the horseradish, in measuring press out some of the liquid with a fork. Makes about 2 cups.

If you place two slices of bread under a meat loaf before baking, the pan won't get scorched.

WOMEN's CALENDAR

THURSDAY

Ladies Auxiliary to Snyder Fire Department meets at Central Fire Station, 7:30 p.m.

Peace Officers Auxiliary meets in West Texas State Bank Community Room, 7 p.m.

FRIDAY

Altrurian Club meets at Martha Ann Woman's Club, Mrs. J. A. Eubank hostess; 3 p.m.

Friday duplicate bridge at Snyder County Club, 9:30 a.m.; open.

Historical marker will be dedicated at Pyron Cemetery at 1 p.m. Public invited.

SUNDAY

Duplicate bridge at Country Club, 1:30 p.m.; open.

Bacon will fry faster if you crisscross the slices in the pan, turning them all at once with a pancake turner.

WRINKLES REMOVED IN 3 MINUTES

Now, available to you, REVEAL, a new scientific cosmetic which will remove your wrinkles temporarily in just 3 minutes and lasts up to 8 hours. Apply REVEAL as directed to your forehead, around your eyes, and neck and watch the years disappear as the lines, crows feet and puffiness disappear in just 3 minutes. REVEL is sold with a strict money back guarantee if not satisfied for any reason. Just return the package to your druggist. GET REVEAL TODAY AND LOOK YOUNGER TONIGHT. Sold only by: IRWIN DRUG STORE—2519 AVENUE S. MAIL ORDERS FILLED.

Free Mothproofing

PROFESSIONAL DRY CLEANING AT DISCOUNT PRICES

TROUSERS 29c

SUITS & PLAIN DRESSES 69c

BAHLMAN CLEANERS
HIGHLAND SHOPPING CENTER

WEDDING PHOTOGRAPHS In DELUXE COLOR
"Sensible Prices"
Consult With Us Today
Imogene & Jack Craft
Craft Studio
Snyder, Texas

The 30% faster T-bone

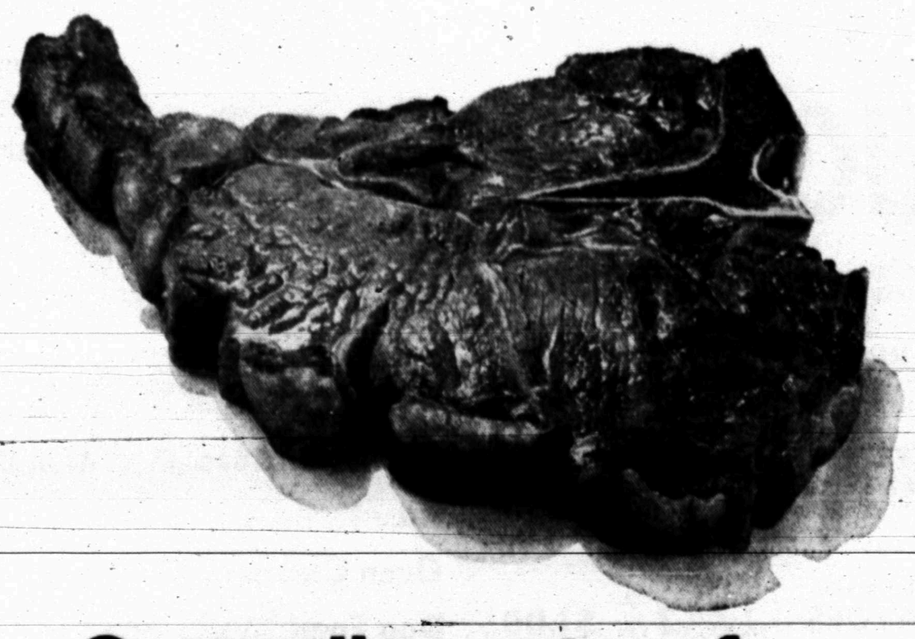

Compliments of gas infra-red broiling.

Gas infra-red concentrates its heat directly onto the meat...searing the outside so all the juices stay inside! You broil up to 30% faster, yet with reduced shrinkage. And the results are tender and delicious! That's the beauty of gas infra-red. Just one more reason why a gas range is made for good cooking...and for folks who love good cooking.

When you think about it. Gas living makes sense!

RANGE ROUNDUP
Trade For A Modern Gas Range At Gas Range Dealers And Lone Star Gas

PB DISCOUNT
WHERE YOU PAY LESS FOR THE BEST
OPEN 9 A.M. to 6 P.M.

The Only Discount Variety Store In Town

DRESS FABRIC
45" PERMA-PRESS WASH & WEAR VALUES TO 77c YARD
3 YDS $1.00

NESTLES QUIK
2 LB. SIZE
69c

KING SIZE BOLD DETERGENT
5 LB. 4 OZ. $1.47

HAVOLINE MOTOR OIL
20 W 30 W QT. 38c

WADING POOL
10" DEEP—45" DIA.
STURDY, SAFE—RIDGED SIDES
$2.94

LARGE BATH TOWELS
MANY BEAUTIFUL DESIGNS 22"x47"
88c

UNBLEACHED MUSLIN ..... 5 YDS $1.00

Experts Ponder Food Price Hikes

By EDMOND LeBRETON
Associated Press Writer

WASHINGTON (AP) — Several congressional economic experts say the government must do something about the unexpected rise in the cost of food now predicted for this year if inflation is to be controlled.

But there was no agreement on what to do, with solutions ranging from possible wage-price controls to a revamping of federal farm subsidies.

The Agriculture Department said this week that earlier forecasts that food costs would rise this year 2 to 2.5 per cent was being revised upward. An official said the figure would more likely be about 3 per cent.

Food prices last year jumped 4.3 per cent. The price of food makes up 20 per cent of the overall cost of living, which climbed 4.7 per cent in 1968, the biggest jump since the Korean War year of 1951.

One congressman, Rep. William B. Widnall of New Jersey, indicated the unexpected rise in food costs are the result of a general inflationary psychology. If it continues, he said, "I am afraid we'll see the last thing I want to see—direct controls on wages and prices."

Widnall is the senior Republican House member of Congress' Joint Economic Committee.

Another member of the committee, Rep. Henry S. Reuss, D-Wis., said the administration's goal for containing inflation this year allowed for too much increase to begin with, and the rise in food prices would push it still higher.

The chairman of the House Banking subcommittee on consumer affairs, Rep. Leonor K. Sullivan, D-Mo., also said the escalating price on food might call for attention to farm programs.

"I really don't want to take off on an administration that has been in office only a short time," she said, "but inflation goes on unchecked and they haven't sent anything up."

But Sen. Jack Miller, R-Iowa, defended both the administration and farmers, saying it is up to Congress to prove its sincerity in opposing inflation.

Miller, a member of the joint committee, said it is reasonable that prices received by farmers should increase as much as prices farmers have to pay.

If food prices increased 4.3 per cent last year and increase only 3 per cent this year, he continued, this would not be out of line with the program of gradually clamping down on inflation.

"If those in charge of Congress are anti-inflationary in deeds as well as words, we can get inflationary psychology under control," Miller said.

"This means continuing the surtax, repealing the investment credit, and keeping appropriations down to the levels in President Nixon's budget recommendations. We'll see how sincere Congress is during the next few months as the appropriations come through."

Widnall said his impression is that "labor and everybody else is asking for more than ever before, to hedge against inflation."

He added, however, he sees little of this tendency on the part of farmers and attributed the food price increases to higher processing and distribution charges.

New Mexico Plans New Constitution

SANTA FE, N.M. (AP) — Candidates file today for delegate positions at New Mexico's first constitutional convention since 1910.

New Mexico entered the union in 1912.

Delegates to the convention will be chosen at a special election June 17, one from each of New Mexico's 7 state representative districts.

The convention, to convene Aug. 5 in Santa Fe, must complete its work within 60 days. The proposed new constitution or the revised document must be submitted to voters for ratification 45-60 days after adjournment.

Male Officers Patrol In Female Disguise

SAN FRANCISCO (AP) — A new 150-man police detail hit the thug-plagued streets of San Francisco this week. It included a "women's auxiliary"—seven tough male officers togged out as ladies, but schooled in the bone-breaking arts of karate and judo and equipped with guns beneath their skirts. They will patrol in high-crime areas.

It's the first time males will be used by the department on decoy duty. Policewomen have been assigned that duty in the past.

Students Work For Passport In Hell

HELL, Mich. (AP) — Want a passport through Hell?

Well, you can get one—if you're a seventh or eighth grader—and write an essay on: "How to improve the Hell we live in today."

An "official passport" is offered to all who respond by the Chamber of Commerce in Hell, a southeastern Michigan lake-country resort village. Special cash prizes will go to those entries judged to have "outstanding solutions."

Public Notice

CONTRACTORS NOTICE OF TEXAS HIGHWAY CONSTRUCTION

Sealed proposals for constructing 5.663 miles of grf, strs., flex. base & two crse. surf. treat. From 5.6 miles SW of Snyder To Snyder on Highway No. SH 350, covered by S 323(10) in Scurry County, will be received at the Highway Department, Austin, until 9:00 A.M., May 20, 1969, and then publicly opened and read.

The State Highway Department, in accordance with the provisions of Title VI of the Civil Rights Act of 1964 (78 Stat. 252) and the Regulations of the U.S. Department of Transportation (15 C.F.R., Part 8), issued pursuant to such Act, hereby notifies all bidders that it will affirmatively insure that the contract entered into pursuant to this advertisement will be awarded to the lowest responsible bidder without discrimination on the ground of race, color, or national origin.

Plans and specifications including minimum wage rates as provided by law are available at the office of Homer Rey, Resident Engineer, Snyder, Texas, and Texas Highway Department, Austin. Usual rights reserved.

Five Texans Casualties

WASHINGTON (AP) — Five Texans killed in action in the Vietnam war were named Wednesday by the Defense Department.

They included:

Army: Pfc. Manuel Hernandez Jr., son of Mr. and Mrs. Manuel C. Hernandez Sr., 2216 S. 19th St., Baldwin Apts., Corpus Christi; Pfc. Richard A. Oman, son of Mr. and Mrs. Martin T. Oman, Route 3, Box 45, Georgetown.

Navy: Aviation Ordnanceman 3.C Michael E. Schafernocker, son of Mr. and Mrs. Jack C. Schafernocker, 1810 Enda Dr., Arlington.

Died of wounds:

Marine Corps: Cpl. Bert M. Adams, son of Marciliet Moran, 8184 Record St., Houston.

Changed from missing to dead (hostile): Army, Spec. 4 Charles D. Robinson, son of James E. Robinson, 395 Orlando Drive, Dallas.

Sentenced In Bank Theft

DALLAS (AP) — A Dallas pair charged with burglarizing the town of Celeste's First National Bank received 15-year prison terms Wednesday.

A third was sentenced under the Federal Youth Corrections Act.

Albert Ray Roberts, 30, and Charles E. Rollins, 32, pleaded guilty to taking $4,500 in bills and $2,345 in coins from the Celeste bank. They aso are alleged to have broken into 54 safety deposit boxes.

U.S. Dist. Judge Joe Estes, after sentencing Roberts and Rollins, turned over to the Federal Youth Corrections Agency 20-year-old Walter Allen Rich. He was under a three-count indictment by a Houston grand jury on charges of burglary and interstate transportation of forged securities.

The three men were captured about six days after the bank burglary.

NOW...we offer you

GOLD CREST PROTECTION
PEST CONTROL CHEMICALS

BONDED TERMITE CONTROL

Pest Control Protection

- Professional
- Scientific
- Dependable

For Bonded Termite Control With Permanent Bonded Contract

CALL US TODAY!

AAA EXTERMINATING CO.
Phone 573-9863

Farr's SUPER MARKETS

Food Club Springtime

PRESERVES
Food Club Grape 18 Oz. Jar ..... 3 FOR $1.00
PINEAPPLE OR PEACH 18 Oz. 39c

PINEAPPLE Food Club Sliced or Crushed No. 2 Can ..... 3 FOR $1.00
CAKE MIX Food Club Asst., Pkg. ..... 4 FOR $1.00
PEARS Food Club No. 2½ Can 39c
FLOUR Food Club 5-Lb. Bag 39c
PEAS Food Club Sweet No. 303 Can ..... 5 FOR $1.00
PRUNE JUICE Food Club 32 Oz. Bottle 39c
DETERGENT Topco Blue Or All Purpose Gt. Pkg. 49c
BAR-B-Q SAUCE Food Club 18 Oz. 29c

ASPARAGUS Food Club All Green Cut Spears No. 300 Can ..... 3 For $1.00
TOMATOES Food Club Solid Pack No. 300 Can 19c

PEACHES GAYLORD, SLICED OR HALVES No. 2½ Can ..... 4 FOR $1.00

RAISINS Food Club 2-Lb. Pkg. 69c
CLEANSER With Ammonia Topco Qt. 37c
CLEANSER Topco 14 Oz. 12c

Fresh Frozen Foods

POT PIES Top Frost 8 Oz. 6 For $1.00

BROCCOLI SPEARS Top Frost, Fresh Frozen, 10 Oz. ..... 5 For $1.00

Johnston's Apple, Custard, Cheese, Strawberry, Rhubarb or Sugar Crust Lemon PIES Each 59c

Gaylord Hash Brown POTATOES 2-Lb. ..... 3 For $1.00

FRUITS & VEGETABLES

POTATOES Red, Colo. 10-Lb. Bag 49c
GREEN ONIONS Bunch 7½c
Fresh Strawberries Pint 3 For 89c
Radishes 6 Oz. Cello Pkg. ..... 2 For 29c
Bell Pepper Lb. 39c

Marshmallows Food Club Miniature, 10½ Oz. 21c
Macaroni Or Spaghetti Food Club, 2-Lb. 49c
Tuna Food Club Chunk Style Can 29c
Sweet Potatoes Food Club 303 Can 4 For $1.00
Rice Gaylord 2-Lb. Cello Pkg. 29c
Oven Cleaner Topco 20 Oz. 38c
Dog Food Dog Club 5-Lb. Bag 59c
Apple Sauce Food Club No. 303 Can 5 For $1.00
Carrots Food Club No. 303 Can 17c
Brownie Mix Food Club 22½ Oz. 39c
Bisquick 40 Oz. Pkg. 49c
Black Pepper Food Club 4 Oz. Can 25c
Cherries Food Club Red Sour Pitted, No. 303 Can 39c
Mixed Vegetables Food Club No. 303 Can 19c
Coffee Creamer Food Club 11 Oz. Jar 55c
Gelatin Food Club Asst. Flavors, 3 Oz. ..... 3 For 25c

Shopperee

WE GIVE GOLD BOND STAMPS

GET YOUR 2050 GOLD BOND STAMPS!

Beginning with our mailer to you, now in the mails . . . you can take home 2050 Gold Bond Stamps in the next few weeks . . . Just bring in the first coupons, worth 50 and 100 Gold Bond Stamps each, before May 7 and redeem them at any Furr's Super Market.

Come in each week and redeem your coupons!

.....TENDEREST BEEF IN TOWN

HAMS Farm Pac, Boneless, Buffet, Lb. $1.09

FRYERS USDA Grade "A" Whole, Lb. 29c
CUT-UP, Lb. 35c

HAMS Canned Food Club 5 Lbs. $4.99

BISCUITS Farm Pac 10 Ct. Each 5c

Chuck Steak Furr's Proten Lb. 69c

Fish Cake	Fully Cooked, Heat and Serve, 14 Ct.	$1.00
Fish Fingers	Fully Cooked, Heat and Serve, 20 Ct.	$1.00
Perch Fillets	Fully Cooked, Heat and Serve, Lb.	59c
Ground Chuck	Extra Lean Lb.	69c
Boneless Stew	Furr's Proten, Extra Lean Cubes, Lb.	89c
Hot Links	Oscar Mayer, Red Brand Lb.	69c
Chopped Steaks	Fresh Frozen, Lean, Boneless 5 Ct. Pkg.	$1.00
Short Ribs	Furr's Proten, lean, Economical, Lb.	29c
Lunch Meat	Farm Pac, Assorted 6 Oz.	29c
Lunch Meat	Smokey Canyon 3½ Oz. Pkg.	39c
Steak Fingers	Fully Cooked, Heat and Serve, 12 Oz.	79c
Sirloin Steak	Furr's Proten, Every Day Low Price, Lb.	98c
Canned Ham	Food Club 3 Lb. Can	$2.99

Crackers Food Club 1-Lb. Box 19c

Food Club

OIL Food Club Salad Or Cooking, 24 Oz. 39c

GREEN BEANS CUT
CORN WHOLE KERNEL OR CREAM STYLE
No. 303 Can Choice ..... 6 FOR $1.00

Health & Beauty Aids

DEODORANT Hour After Hour 10½ Oz. Reg. $1.89 ..... 99c

HAIR SPRAY Mello Mist 13 Oz. 39c

Cover Girl	Liquid Make Up, Tawny Light, Med., Brunette	$1.49
Skin Cleaner	Hyper Phase, 16 Oz. Reg. $2.80	$1.99
VO-5	Hair Dressing, Reg. Blue, Reg. $1.09	89c

ENVELOPES Honor Roll, 100 Ct. Pkg. 6¾" 3 For $1.00

CHARCOAL Barbecue Time Briquettes 10-Lb. Bag 49c

Panty Hose Seamless Mesh 2 Fashion Colors 100% Guarantee First Quality, Pr. 99c

Dairy Case

Farm Pac Homo	½ Gal.	61c
Farm Pac 2%	½ Gal.	53c
Borden's Cheese	24 Oz.	45c
Borden's Yogart		29c

Meatball Stew	Chef-Boy-Ar-Dee 29 Oz. Can	69c	
Beefaroni	Chef Boy-Ar-Dee 15 Oz. Can	35c	
Lasagna	Chef Boy-Ar-Dee 15 Oz. Can	35c	
Spaghetti	And Meat Balls Chef Boy-Ar-Dee, 15 Oz.	35c	

WINDOW CLEANER	ROOM DEODORANT
Topco	Topco
9 Oz. 38c	7 Oz. 35c

By ABIGAIL VAN BUREN

DEAR ABBY: All of a sudden, my husband loves sailing more than anything in the world. I thought it would be fun, but after we got a boat I found that I was terrified to go out on the lake in it.

Last summer I really tried, but my stomach was tied in knots every time I was on the boat and I just couldn't enjoy myself.

My husband knows how I feel, but he just gets mad and says if I gave myself a chance I'd learn to like it. Well, I have tried, and I just can't. I think I should tell you that my husband never sailed before we were married.

We've been married for three years and have two little ones. I really love my husband, but I don't want to sail with him.

Another thing. Now he's talking about getting a bigger boat for $5,000. Don't you think he's selfish to invest that kind of money in a hobby only HE enjoys?

HATES SAILING

DEAR HATES: If you've honestly tried to sail, and can't, you shouldn't be forced to go. I don't know how much your husband can afford to spend, but $5,000 seems high for a hobby only HE enjoys. I'd say your marriage was headed for troubled waters, so you had better set sail for some marriage counseling.

* * *

DEAR ABBY: THIS MAN I'm going with claims that he is a "CONFIRMED BACHELOR" — and there isn't a woman living who could change his mind. Is this possible?

JAN

DEAR JAN: Yes. He's the kind of man who is convinced that the only vital marriage was the one that produced him.

* * *

DEAR ABBY: I have a real big crush on a boy in one of my classes at school, but he doesn't seem to have very much to say to me, altho he sure stares at me a lot when he doesn't think I know it. He spoke to me once in the hall last week when he called the purse I was carrying a "fish basket."

How can I let him know I would like to know him better? I don't want to be too pushy. We are both 15.

LIKES KEVIN

DEAR LIKES: You'll need a little cooperation. Get one of your girl friends to tell one of Kevin's boy friends that the girl with the "fish basket" is in the market for a live one.

* * *

DEAR ABBY: Please be fair and print this for us working wives who took such a lambasting from a housefrau:

With only one hour for lunch how would you like to pull up to a drive - in bank to get a check cashed and find yourself behind some idiot housewife, conducting all her banking for the month?

Or at the supermarket when the quick check-out counter is closed, you have only one item in your hand, but the housewife ahead of you stands there with her overflowing basket pretending not to notice. Then after all her groceries are bagged, she starts fishing around in her purse for her pen and check book, and all those little discount coupons!

And while we're airing our pet peeves, why do these women wear their "7 children and 10-room homes" like a martyr's badge? These are hers by her own choice, I hope.

Some working wives have as much to do as she, PLUS a full time job. So what's the big deal?

Okay, Abby, I feel better now. Keep well.

MARY IN DANBURY, CONN.

* * *

Everybody has a problem. What's yours? For a personal reply write to Abby, Box 69700, Los Angeles, Cal. 90069, and enclose a stamped, self-addressed envelope.

Hate to write letters? Send $1 to Abby, Box 69700, Los Angeles, Cal. 90069, for Abby's booklet, "How to Write Letters for All Occasions."

New Notary Appointments Due Soon

Secretary of State Martin Dies, Jr. announced that all qualified Notaries Public desiring re-appointment for the new term which begins June 1, 1969 and ends June 1, 1971, must pay the required fee and file a new oath and bond with the County Clerk between May 1 and May 15, inclusive.

Dies emphasized that Notaries Public should NOT send requests for re-appointment or for commissions directly to the Secretary of State inasmuch as the law specifically requires that the County Clerk approve Notary Bonds and forward copies of the applicaton to the Secretary of State.

Secretary of State Dies further stated that any person not now a Notary Public who desires appointment for the beginning of the new term on June 1, should apply to his County Clerk before May 16. The applicant must be at least 21 years of age, a citizen of the United States of America and Texas, and a resident of the county for which appointed. The required application forms may be obtained from the County Clerk.

Public Notice

The Snyder Public School Board is accepting bids on the sale of 3 used busses.

These busses will be sold on an "as is "where is" basis.

The busses may be seen at the School Warehouse, 30th Street & Ave. M.

For further information contact the School Business Office.

Bids will be due on or before 4:00 P.M., Wednesday, May 14, 1969. The Board reserves the right to reject any or all bids.

Speed Reading Course Scheduled for Snyder Area

Arrangements have been made to Conduct a SPEEDREADING COURSE here in Snyder, to be taught in evening classes. The Average person today reads between 150-300 words per minute and comprehends about 55 to 65 per cent. This course guarantees that it's graduates will read at least 1,000 Words per Minute and with a marked improvement in comprehension. However, the Spokesman said "the Guarantee is a bare minimum, because the average person can increase his speed TEN TIMES with a profound improvement in comprehension and concentration". "The average graduate of this course should be able to read 1,000-3,000 Words per minute and attain the 80 Percentile in comprehension. This means, after graduation, a person should read books of average length in 45 to 60 minutes and understand, enjoy, and remember them better than ever. Those who Enroll will attend one Class Per Week, for nine weeks and will receive a DIPLOMA upon completion.

Those who are interested in Further details may attend one of the free, one hour, orientation lectures that have been scheduled. At these meetings the course will be explained in detail, Including Requirements, Tuition, and Class schedules. A person may attend one of these meetings without obligation to enroll. These meetings will be held at the Snyder Savings & Loan community room - 2619 Ave. S at the following times - Monday, May 5th 6:30 & 8:30 p.m. - Thursday, May 8th 6:30 & 8:30 p.m. and Friday May 9th at 6:30 & 8:30 p.m.

This course offered by Accelerated Education Schools of Amarillo, was created by Dr. Wade E. Cutler, a Ph. D. in psychology and has over 10,000 successful graduates.

If you are a professional person, or a college student or a college bound high school student and want to keep up with our rapidly changing world, be sure to attend one of these most Informative meetings — There Is no obligation. Classes are limited to 18 students and class places will be reserved on a First come - First served basis only. Be sure to attend one of the Early meetings for a wider schedule choice.

Make 1969 Your Year of Success.

ADV.

NERVE WRACKING, TO SAY THE LEAST!

COMPUTER PAPERWORK

New Marvel To The Rescue

By JOHN CUNNIFF
AP Business Analyst

NEW YORK (AP) — The electronic computer, the brains of information processing and automation, is now developing a serious paperwork problem. But another technological marvel, the instant recorder, is coming to the rescue.

The new equipment, which only recently reached the commercial stage, eliminates a frustrating bottleneck in computer usage and opens up new possibilities for the use of information.

In the nation's electronic computers there is stored an incredible amount of information. However, this material is of no use unless it can be retrieved from the computer in which it is stored electronically.

The conventional method is to obtain a printout. That is, the computer magnetic tapes or disks are hooked to an impact printer that is quite similar to an electric typewriter. It types out on paper the stored information.

This printer is fast by most standards, recording the computer's output at the rate of 1,000 to 1,200 lines a minute. No human secretary could come within a small percentage of that speed.

Electronic computers operate in the billionths of seconds, however, and impact printers simply can't keep pace. The computer is forced to slow down.

Moreover, tons of paper can pile up and this paper must be collated, bound and stored. As the storage pile gets larger it also becomes less accessible, presenting still another retrieval problem.

But just as certainly as technology creates problems it also is nourished by them. And so to the rescue comes a new technology: instant filming, sometimes called micromation.

Once in order to record the output of a computer the microfilmer had to obtain a printout and then photograph it. This, of course, did nothing to eliminate the bottleneck, for output still was limited by the typewriter.

Now that step has been eliminated by machines that convert the electronic impulses to drawings, symbols and words, and simultaneously film them.

Recording speeds vary depending on the machine used but range from 60,000 to 90,000 characters a second, which equals about 20,000 to 25,000 lines a minute.

At that rate the computer can pour its brains onto film and then get back to the more profitable business of answering inquiries or performing analyses.

The filmed information, meanwhile, can be projected at leisure in order to find the specific bits of information needed. And the storage space is only a fraction of that needed to store paper.

Junior Editors Quiz on WORLD MAPS

QUESTION: *Who made the first world maps?*

• • •

ANSWER: Only crude maps were made in ancient times, such as the clay tablet in upper left, dating from 2300 B.C. Its rough marks indicated a wealthy man's estate. The peoples of the first civilizations had little knowledge of what lay beyong their borders and lacked accurate instruments to determine the location of places, with the result that the early maps were vague and confused. The first map to show the world with at least some positions scientifically located was made by the astronomer Ptolemy about 150 A.D. It was used for hundreds of years thereafter. Ptolemy's map suggested that the earth was round, to be connected by some strange unknown land. But it was not until nearly 1500 that the idea of the earth as a full sphere became accepted. Even then, Martin Behaim, who drew the first globe map in 1492, made a curious mistake: he greatly underestimated the size of that part lying between Europe and the East Indies. Columbus and other explorers soon started to sail west, but they bumped into two huge continents Behaim had left out — those later to be called the Americas.

5-1

(Jackie Konkol of Wisconsin Rapids, Wis., wins a prize for this question. You can win $10 cash plus AP's handsome World Yearbook if your question, mailed on a postcard to Junior Editors in care of this newspaper, is selected for a prize.)

Boyle Finds Adventures Yet Untried

By HAL BOYLE

NEW YORK (AP) — There are times in life when it seems to hold no more surprises than last year's Christmas presents, packed away in the closet.

The routines of everyday chafe and bind. Nothing is strange or new or exciting. Boredom overwhelms; the world is a half-stifled yawn.

"Is this all there is to living?" one asks one's self inside.

Of course it isn't. Man was not born to die of boredom but to wear himself out in action.

At such times when life appears to be a blind and repetitious rut leading nowhere, it is a good idea to pause and scribble down some adventures and misadventures that haven't befallen you but theoretically could — thus indicating that your fate isn't altogether sealed.

For example, here is such a list by one fellow, who finds that after more than half a century of existence, he has yet to—

Get stranded alone on a stuck ferris wheel with a beautiful girl.

Box a compass.

Buy a pig in a poke.

Dance around a Maypole.

Blow "Taps" on a bugle.

Palm an ace in a poker game.

Swim an alligator-infested river.

Count the number of sardines in a can or the kernels on an ear of corn.

Save a jailed prisoner by staring down a lynch mob.

Fight a forest fire.

Win on a 10-to-1 shot at the track.

Grow a walrus mustache.

Wear a toga, a tunic or a shako.

Slap an insulting cad in the face with a pair of white gloves.

Defend a lady's honor at sword's point.

Hide underwater from pursuers while breathing through the tube of a river reed.

Save a lovely lass from drowning and then restore her by mouth-to-mouth resuscitation.

Participate in a jungle voodoo rite.

Understand women or crack a foreign code.

Open the major league baseball season by throwing out the first ball.

Put away anything for a rainy day.

Get listed in the Social Register or be invited to join the Mafia.

Drive a Rolls-Royce or a 20-mule team.

Tunnel out of prison.

Break a glass in the fireplace after giving a toast.

Fill out a government form correctly.

Corner the world gold market.

Divine a subterranean stream by using a forked hazel branch.

Leave a message on the moon saying "Kilroy was here!"

Bush Heads Task Force

WASHINGTON (AP) — Rep. George Bush, named to head a 12 - member Republican task force on earth resources and population control, says he plans hearings on ways to curb the population explosion.

The Texas Republican pledged his task force would be "concerned with developing enlightened new proposals, rather than the tying of fancy ribbons on old ideas."

"The time for temperance in dealing with these critical issues is past," Bush said in an interview following his appointment Wednesday.

He said population control is only one aspect of the overall problem of providing for future generations.

The task force, he said, will also study ways to farm the sea and the development of natural resources to supplement food needs.

But curbing the birth rate is the unescapable requirement, Bush said in noting estimates that say the population of the United States will increase from 200 million today to 360 million by the year 2000.

Lucky Lad Saved By Seat Of Pants

HIGHLAND MILLS, N.Y. (AP) — A 10-year-old boy was saved by the seat of his pants Wednesday as he fell down a nearly perpendicular, 200-foot shale cliff in this Orange County community.

Police said James O'Donald's slide ended about 25 feet from the top when his pants seat snagged on a ledge.

His fall stopped, the boy managed to grasp the ledge. He dangled there until his screams brought help.

CROSSWORD PUZZLE

ACROSS

1. Algonquian Indian
4. Bird's beak
7. In a line
11. With ice cream
13. Meat paste
14. Swim suits
15. Geraint's beloved
16. Bobbin
17. Crest
19. Pooch
20. Upshot
21. Sluggish
23. Misinterpret
24. Christer
25. Wings
27. Mingle
28. Occasional
30. Cry
33. Taro paste
34. Honey
35. River bank
36. Church singer
38. Asphalt
40. Twist
41. Alive
42. Additisnai
43. Prosecute
44. Kiang

DOWN

1. F-86 jet
2. Foreigner
3. Solidifed
4. Negative prefix
5. Diaskeuast
6. Broom
7. Copy
8. Haphazard
9. Lethargic
10. V-shaped piece
12. Wire measurement
18. Chaps
21. Elite
22. Tariff
23. Auricle
25. Spacecraft
26. Linger
27. Surroundings
28. Contraction
29. Obligations
30. Apes
31. Unlocks
32. Hair style
35. Bacardi
37. Attribute
39. Golf gadget

	D	A	T	A		E	W	E	R	S	
	C	O	L	O	R		L	I	L	A	C
A	L		L	I	M	P		T	I	T	O
L	A	R		L	O	O	P		S	I	F
O	N	U	S		R	O	O	F		O	F
E	D	D	A	S		R	E	L	I	C	
	F	E	E	L	E	R		M	O	T	I
A	S		T	A	U	T		G	E	N	A
U	T	E		L	I	E	U		M	A	R
R	I	F	T		N	A	P	S		T	O
U	N	T	I	L		S	A	U	T	E	
M	E	S	N	E		E	S	N	E		

SOLUTION OF YESTERDAY'S PUZZLE

Par time 30 min. AP Newsfeatures 5-1

MARY WORTH

KERRY DRAKE

WAYOUT

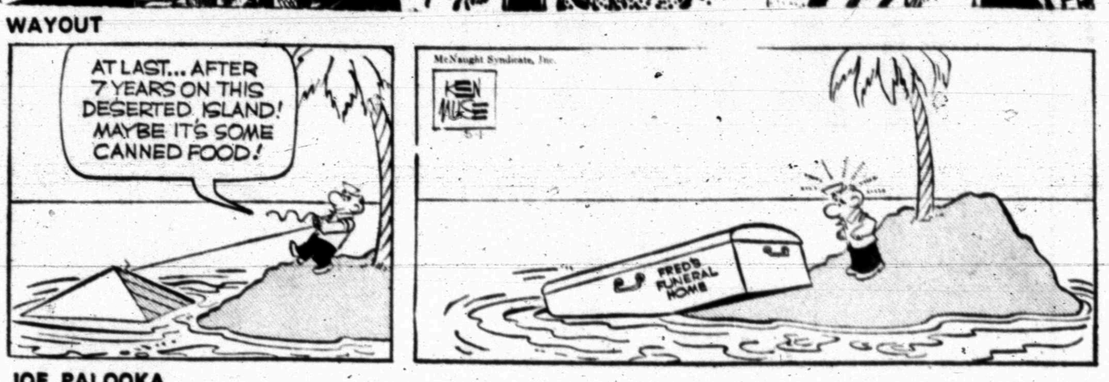

JOE PALOOKA

DEBBIE DEERE

GRANDMA

To Buy, Sell Or Trade
Dial 573-5486

DENNIS THE MENACE

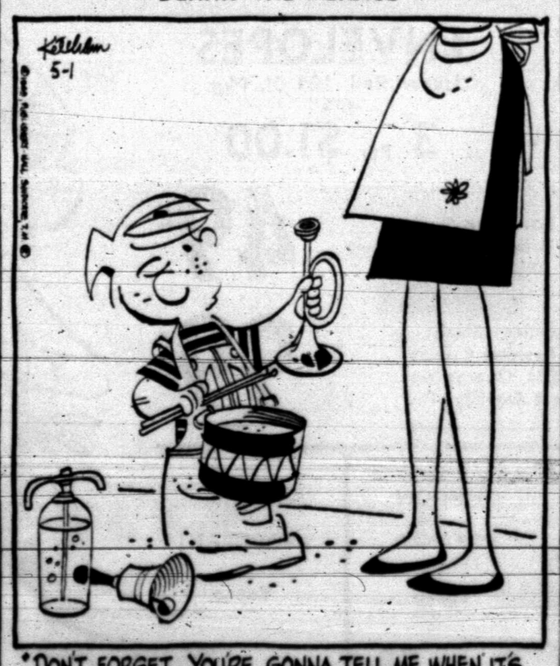

"DON'T FORGET, YOU'RE GONNA TELL ME WHEN IT'S TIME FOR DADDY TO WAKE UP FROM HIS NAP!"

For All Your Printing Needs
FEATHER PRINTING
2107 25th HI 3-6331

Safeway Special!

Viennas 5 $1
Libby's. Vienna Sausage — 4-oz. Cans

Safeway Special!

Chunk Tuna 4 $1
Sea Trader. Light Meat — 6½-oz. Cans

Safeway Special!

Cake Mixes 3 $1
Duncan Hines. Assorted — 18½-oz. Pkgs.

Safeway Special!

Dog Food 15 $1
Twin Pet. Good for cats, too! — 15-oz. Cans

Shop Safeway...Save on Dollar Day Values!
Stock up at these low, low prices! You'll be delighted with the variety, quality, and money-saving buys. Mix or Match Values aplenty! Don't miss this fun-filled event!
REMEMBER... at Safeway
It's The TOTAL Food Bill That Counts!

Safeway Special!

Peaches 4 $1
Highway Cling. ★Slices ★Halves — 29-oz. Cans

Safeway Special!

Tomato Juice 3 $1
Hunt's. Rich tomato flavor! — 46-oz. Cans

Safeway Special!

Canned Pop 14 $1
Cragmont. ★Regular or ★Diet. Assorted — 12-oz. Cans

Safeway Special!

Dinners 3 $1
Banquet. Frozen. Assorted — Reg. Pkgs.

SAFEWAY Dollar Days SAFEWAY

Stock Up Your Cupboard With These Dollar Values!

- ★ **Hi-C Drinks** ★Orange or ★Grape—12-oz. Can
- ★ **Butter Beans** Alma. Cooked Speckled—15-oz. Can
- ★ **Town House Beets** Fancy. ★Cut or ★Diced—16-oz. Can
- ★ **White Hominy** Van Camp—14½-oz. Can
- ★ **Golden Hominy** Van Camp—14½-oz. Can
- ★ **New Potatoes** Highway. Whole—15-oz. Can
- ★ **Kobey's Potatoes** Shoestring Style—2¼-oz. Can

Mix or Match **10 for $1**

- ★ **Sauerkraut** Rotel.—10-oz. Can
- ★ **Chopped Greens** Highway. ★Turnip ★Mustard—15-oz. Can
- ★ **Navy Beans** Alma—16-oz. Can
- ★ **Elbow Macaroni** Creamettes—7-oz. Pkg.
- ★ **Blackeye Peas** With Bacon. Kinfolks—15-oz. Can

Highway Beans!

- ★ **Blackeye Peas** Dry 15-oz. Can
- ★ **Pork & Beans** 16-oz. Can
- ★ **Pinto Beans** 15-oz. Can
- ★ **Mexican Style Beans** 15-oz. Can
- ★ **Kidney Beans** Dark Red 15-oz. Can

Mix or Match! **8 Reg. Cans $1**

Libby Vegetables!

- ★ **Green Beans** Slant Sliced
- ★ **Golden Corn** Cream Style
- ★ **Green Peas** Garden Sweet
- ★ **Peas & Carrots** Libby Quality

Your Choice! **5 Reg. Cans $1**

Safeway Meats Are Guaranteed to Please!

USDA Inspected

Turkeys Young ★Hens or ★Toms. USDA Inspected for Wholesomeness. 10 to 24-Lb. Average —Lb. **29¢**

Boneless Steak Full Cut Round. USDA Choice Grade Heavy Beef (Boneless Top Round—Lb. $1.19) —Lb. **98¢**

Boneless Roast ★Bottom Round or ★Rump Roast USDA Choice Grade Heavy Beef —Lb. **98¢**

Shop Safeway and Save!

Rib Steaks USDA Choice Grade Heavy Beef —Lb. **98¢**

Loin Tip Roast Boneless. USDA Choice Grade Heavy Beef —Lb. **$1.33**

Check These Meat Values!

- **Top Sirloin Steak** Boneless. USDA Choice Grade Heavy Beef —Lb. $1.49
- **New York Steak** Boneless Strip USDA Choice —Lb. $2.09
- **Ground Chuck** Lean Beef. Safeway fresh ground —Lb. 75¢
- **Ground Beef** Safeway Handy Chub Pack 2-Lb. Chub $1.09
- **Canned Hams** Samsel's Mohawk 3-Lb. Can $2.88
- **Armour Bacon** ★Armour's Star Mira Cure or ★Safeway. 1-Lb. Pkg. 75¢
- **Thick-Sliced Bacon** Safeway 2-Lb. Pkg. $1.45

Pork Roast Fresh. Boston Butt. Fresh tender pork —Lb. **55¢**

Pork Chops Fresh. Quarter Sliced Pork Loin —Lb. **69¢**

- **Pork Steaks** Fresh. Butt Cut —Lb. 65¢
- **Rib Pork Chops** Center Cut —Lb. 89¢
- **Loin Pork Chops** Center Cut —Lb. 99¢

Delicate Flavor

Smoked Ham Tender and juicy. Shank Portion —Lb. **45¢**

- **Whole or Half** Smoked Ham. No centers removed —Lb. 59¢
- **Ham Roast** Center Cut —Lb. 89¢

USDA Inspected Grade "A"

FRYERS *Everyday Low Price!* Whole (Cut-Up Fresh or Frozen —Lb. 35¢) Lb. **29¢**

- **Leg Quarters** Fresh. —Lb. 39¢
- **Breast Quarters** Fresh. —Lb. 45¢
- **Split Breasts** USDA Inspected —Lb. 59¢

More Meat Values!

- **Pork Backbone** Fresh Country-Style. —Lb. 63¢
- **Pork Sausage** Wingate 2-Lb. Pkg. 89¢
- **All Beef Sausage** Safeway. Cured 2-Lb. Pkg. 79¢
- **Eckrich Sausage** Smoked. Pre-Cooked —Lb. 98¢
- **Armour Franks** ★Armour's Star or ★Safeway. All Meat 12-oz. Pkg. 44¢
- **Corn Dogs** Circle-T 10-Ct. Pkg. 89¢
- **Sliced Ham** Danola 4¼-oz. Pkg. 67¢
- **Lunch Meat** Safeway. Sliced. ★Olive ★All-Beef Bologna ★Spiced or ★Pickle-Pimiento 8-oz. Pkg. 39¢

More Dollar Values at Safeway!

- **Libby's Spinach** *Special!* 6 15½-oz. Cans $1
- **Gelatin Desserts** Jell-well Assorted *Special!* 12 3-oz. Pkgs. $1
- **Salad Dressing** Mrs. Wright's. ★Italian ★French or ★Zesty French 4 8-oz. Bottles $1
- **Razz-Ma-Tazz** Snack-time favorite. *Special!* 3 8-oz. Pkgs. $1
- **Marshmallows** Flat Puff. *Special!* 4 16-oz. Pkgs. $1
- **Toilet Tissue** Brocade. Assorted Colors. *Big Buy!* 3 4-Roll Pkgs. $1

Frozen Food Values!

Mellorine Joyett. Assorted Flavors. *Special!* 3 ½-Gal. Cartons $1

- **Lemonade** Scotch Treat. Regular 6-oz. Can 11¢
- **Cream Pies** Bel-air. Assorted 14-oz. Pkg. 29¢
- **Orange Juice** Scotch Treat. From Florida 6-oz. Can 19¢

More Dollar Values!

- **Nylon Hose** Seamless Mesh. Red Package (49¢ Value) 3 Prs. $1
- **Hair Spray** Get Set. ★Regular or ★Super Hold (79¢ Value) 2 13-oz. Cans $1
- **Texaco Motor Oil** 20 or 30-Wt. (65¢ Value) 4 Quarts $1

Fresh Fruits and Vegetables!

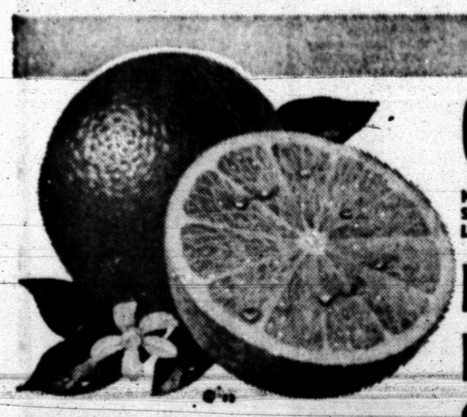

Oranges Navel. Sunkist Fancy. Large Size (12-Count Cello Bag 59¢) 2 Lbs. **29¢**

- **Fresh Corn** Texas New Crop 10 Full Ears 69¢
- **Fuerte Avocados** California Finest. Large Size. Each 2 for 29¢
- **Cherry Tomatoes** Flavorful... Low Acid 10-oz. Cup 29¢

Check These Values!

- **Radishes** or ★Green Onions. Fresh crisp bunches. Each 2 for 25¢
- **Red Potatoes** US No. 1 "A" 10-Lb. Bag 59¢
- **Yellow Onions** US No. 1. New Texas Crop 3 Lbs. 25¢
- **Rutabagas** Texas Grown —Lb. 10¢
- **Cabbage** Texas' Finest. Solid firm heads —Lb. 5¢
- **Okra** Texas Grown. Fresh and Tender —Lb. 29¢
- **Lemons** Sunkist Fancy 12-Ct. Cello 49¢
- **Cucumbers** Fresh and Tender. Each 2 for 25¢

Bakery Values!

Diet Bread Skylark. ★Dark or ★Light (1-Lb. Loaf) 2 for **49¢**

Salt-Free Bread or ★Salt Rising Bread. Skylark 1-Lb. Loaf 33¢

Dairy Deli Values!

Gelatin Salads Lucerne. Assorted. *Special!* 3 Reg. Ctns. **$1**

Sour Cream Lucerne. *Special!* (16-oz. Carton 57¢) 8-oz. Carton 29¢

Compare... Why Pay More?

- **Cane Sugar** Candi Cane. Pure Cane 5-Lb. Bag 55¢ (Why Pay 59¢)
- **Enriched Flour** Harvest Blossom 5-Lb. Bag 39¢ (Why Pay 45¢)
- **Shortening** Yelkey 3-Lb. Can 49¢ (Why Pay 55¢)
- **Soda Crackers** Melrose 1-Lb. Box 19¢ (Why Pay 25¢)
- **Tomato Soup** Town House 10¾-oz. Can 10¢ (Why Pay 12¢)
- **Fresh Milk** Lucerne. Low Fat ½-Gal. Carton 79¢ (Why Pay 85¢)
- **Medium 'A' Eggs** Breakfast Gems —Doz. 45¢ (Why Pay 47¢)

GRANADA THIS WEEKS FEATURE **SAUCER** with every $2 purchase Each **29¢**

Prices Effective Thurs., Fri. and Sat., May 1, 2 and 3, in Snyder
We Reserve the Right to Limit Quantities. No Sales to Dealers.

SAFEWAY

© Copyright 1966, Safeway Stores, Incorporated.

WANT ADS DO THE JOB FAST!

ANNOUNCEMENTS A

BUTANE

CALL SCURRY Butane Company 573-2721 for prompt gas delivery. Sales and domestic and commerical appliances.

PERSONAL A-8

REMOVE EXCESS body fluid with FLUIDEX tablets, only $4.49 at your drugstore.

AUTOMOBILES B

AUTOS FOR SALE B-1

FOR SALE: 1963 Impala 327 V8, air cond., automatic, Cheap. 573-2882.

FOR SALE: 1967 Impala 4-dr. hard top, full power and air. Still under factory warranty. Will take trade. Good for back to school or family car. Call between 4:30 p.m. and 7:30 p.m. 573-6149.

TRAILERS B-3

FOR SALE: 16 ft. mobie scout camp trailer, excellent condition, sleeps 7, self contained. Electric jacks for automatic leveling. $1500.00. Ph. 573-5466.

SCOOTERS-BIKES B-9

FOR SALE: '60 Model Cushman Motor Scooter. See at 408 31st after 4 o'clock.

BUS. OPPORTUNITIES C

Thriving Appliance Store. Sales 1968 over $150,000. Booming Nasa area. Established 16 years $45,000 or will swap for land. Partnership disagreement. Write Lewis Winniger, 6326 Inca, Pasadena, Texas.

FOR SALE

Grocery doing excellent business, nice living quarters with refrigerated air, extra lot. Good location, located near school. Very good investment, $6,000 will handle. Write Box A-4 c-o Snyder Daily News.

BUSINESS SERVICES D

EXTERMINATORS D-5

ROACHES AND silver fish, any size house, guaranteed for one year. $9.95 AAA Exterminators. 573-9863.

HOME CLEANERS D-8

STEAMATIC

Carpet Cleaners
Actually Removes
Deep Down Dirt

For Service Call

Hoyt Furniture Co. 573-2143

HAULING-DELIVERY D-10

MOVING ACROSS TOWN

One Piece Or A House Full
Call Us To Do It For You

PIONEER FURNITURE
2505 Ave. U 573-9834

PAINTING-PAPER D-11

PAINTING WANTED. Spray, brush or roller. Interior or exterior. All work guaranteed. Free estimates. Call 573-4219.

MISCELLANEOUS D-26

SAVE THIS AD

Call Gene to do Odd Jobs, Gene the Handy Man

573-6882 23 & R

EMPLOYMENT E

HELP WANTED MALE E-1

WORKER FOR general nursery work. Snyder Nursery. 1310 25th. 573-6892.

SERVICE STATION attendant with tire experience. Good starting salary plus commission. Apply Texaco Tire Corner, Clairemont Rt.

LINCOLN INCOME
LIFE INSURANCE CO.

Man—Age 21 or older to work in combination insurance business. Starting salary $100 to $125 wk. No experience necessary. Experience preferred. Call area code 915 672-2671 collect Abilene. Eddie Cortez.

HELP WANTED FEMALE E-2

WE ARE now taking applications for waitresses. Apply in person. 66 Restaurant & Smorgasbord. 102 E. Highway.

HELP WANTED MISC. E-3

CAR OF YOUR OWN

Can be earned quickly by showing fine products in your neighborhood. A few Avon territories now open.

Write or Call
AVON
Write Box 1174
San Angelo, Texas 79602

FARMER'S EXCHANGE J

GRAIN, HAY, FEED J-2

FOR SALE: Good Cane Hay. Phone 573-7870.

MISCELLANEOUS J-6

PASTURE FOR HORSES. Close to town. Phone 573-9827.

LIVESTOCK J-3

club calves for sale, ready to go now. Six miles West of Aspermont. Ernest Kelp Ranch. Phone BL 6-2198 at. Pea-PURE BRED Angus yearling bulls and cock, Texas.

MERCHANDISE K

BUILDING MATERIALS K-1

PAY CASH & SAVE

Paneling 4x8 at $3.49

Paint Latex at $2.49

VEAZEY CASH LUMBER
Lamesa Highway 573-6612

MERCHANDIE K

BUILDING MATERIAL K-1

FOR SALE or Lease: 120x80 ft. steel bldg., located on Lubbock Highway—formerly Industrial Supply Co. Contact area 817—322-2155 or write: Drawer 1411, Wichita Falls, Texas.

TAPEING, BEDDING Texture: Also acoustic & painting. Free estimates. Call 573-6279.

DOGS, PETS, ETC. K-3

FOR SALE: Registered White German Shepherd puppies. 6 weeks old. Call after 5 p.m. 573-3963.

HOUSEHOLD GOODS K-4

BEAUTIFUL HOMEMADE Quilts for sale. Nice graduation gifts. $15 ea. 101 Ash St. 573-9827.

SINGER ZIG ZAG

In cabinet, used very little. Sews on buttons, makes buttonholes. Only $47.5 6or payments can be arranged. To see in your home write Box B-3 c/o Snyder Daily News.

CARPETS AND life too can be beautiful if you use Blue Lustre. Rent electric shampooer $1. P. B. Discount north side of square.

VACUUM CLEANER supplies. All makes serices. Snyders Vacuum Cleaner Headquarters. Allen Sewing Machine Center 2418 Ave. S.

FOR SALE: Frigidaire Electric Range. $59.00. 573-2394.

AIR CONDITIONERS for sale. Phone 573-7502. 2812 Ave. H.

ELECTROLUX

Sales Service

Supplies

Don Adams 216 31st

573-3747

TAKE SOIL away the Blue Lustre way from carpets and upholstery. Rent electric shampooer. Roe's Furniture & Appliance.

WESTERN MATTRESS

Buy Direct from the Factory
Mattress—Box Springs
Renovate—New—Exchange
Save 50%—New Guarantee

WESTERN MATTRESS
1321 N. 1st Abilene
Phone 673-1881

WE BUY—SALE—TRADE
USED FURNITURE
AND APPLIANCES.
ONE PIECE OR A
HOUSE FULL.

PIONEER FURNITURE
2505 Ave. U

Phone 573-9834

MUSICAL INSTRUMENTS K-5

I Am Prepared To Care
For Your Needs For

PIANO TUNING

Ralph J. Wesson
573-7488
Satisfaction Guaranteed

WEARING APPAREL K-10

KNAPP SHOES

H. E. AYLOR
573-9644

FOR CUSHIONED COMFORT

MISCELLANEOUS K-11

SPOTS BEFORE your eyes—on your new carpet—remove them with Blue Lustre. Rent electric shampooer $1.00. Clark Lumber Co.

GARAGE SALE

Wed., Thurs. & Fri.

9 'Til 5

2703 38th St.

GARAGE SALE

Large carpet, linoleum & tile remnants, children's clothing & various other items.

Starts Thursday 9 A.M.
W. 37th at City Limits Sign

GARAGE
SALE

2219 41st

GARAGE SALE
302 33rd
Thurs. & Fri.

Portable typewriter, treadle sewing machine, washer, clothes and sweeper.

GARAGE SALE

3602 Hill Ave.

Thurs. thru Sat.

FOR SALE

Tile, paint, doors, sheet rock, trim, hardware, soap grabs, ceramic tile, ventahood, used hot water heater.

605 19th — 573-3650

FOR SALE

Whole Housefull of Furniture.
2325 Sunset

After 6, All Day Saturday
& Sunday Afternoon

GARAGE SALE

315 30th

Friday & Saturday

MERCHANDISE K

MISCELLANEOUS K-11

OZITE
CARPET
TILE

Choice of Six Colors

29c Each

THE SHERWIN
WILLIAMS CO.
573-6161
3809 Ave. S

OXYGEN

McDONALD'S
1110 Ave. S

Your Local Complete
Welding Supplier

RENTALS L

FURNISHED APTS. L-3

TWO ROOM and three-room furnished apartments. Also two bedroom apartments with or without T. V. Jack & Jack Realty. 573-3452 or 573-3566.

REDECORATED TWO bedroom apartments, bills paid. 1907 & 1908 Coleman. Call 573-5888 or 573-9480.

LUXURY APARTMENT, carpeted and draped. Couples only. 3733 Avondale.

TWO BEDROOM, nicely furnished, bills paid including SCAT. Call 573-3714 or 573-6114.

NICE 2 bedroom furnished apartment. SCAT. Call 573-3849 or 573-3431.

2 BEDROOM furnished Apt. 1901 Coleman, downstairs, bills and SCAT paid. Call 573 6331 or after 6, 573-7166.

ENGLAND APARTMENTS

3 and 4 room, furnished or unfurnished, TV cable, all bills paid.

Call
B. E. Griggs — 573-5494
Bud England — 573-6150

UNFURNISHED APTS. L-4

LUXURY 2 bedroom new apartment. All electric heating, cooling, dishwasher, disposal, refrig. and range furnished. Adults only. $125.00 per month plus utilities. 2611 Ave. U. Call 573-9386.

FURNISHED HOUSES L-5

FOR RENT: 1 bedroom house. $12.50 a week. Bills paid. 2312 B 30th St. Call 573-5550.

UNFURNISHED HOUSES L-6

UNFURNISHED 2 bedroom. 708 30th Street. Call 573-2586.

NICE LARGE three room and bath house in country. Water and gas furnished, quiet location. S. L. Morris. 573-3001.

HOUSE FOR rent, three bedroom, 2 baths, den & double garage, 5 miles out Lubbock Hwy. 863-2396.

WEL LOCATED 2 bedroom house for rent. 573-9001.

MISC. FOR RENT L-7

FOR RENT—lease or sale-steel building 719 Ave. S. Phone 573-7502.

WANTED TO RENT L-8

WANTED: Three bedroom, two bath house to rent or lease, Stanfield district, for permanent family with two teenagers. Would consider two bedroom, two bath. Call Sue Mize 573-9795.

REAL ESTATE M

HOUSES FOR SALE M-2

2308 41st . . . 3 bedroom . . . refinished . . . small down payment.

We have choice lots and custom build.
F.H.A. and V.A. Broker

TEAL REAL ESTATE
Dillard Teal — 573-2133
Building Contractor
Office 573-2133

BUYING? OR SELLING?

1-3 BR and 1-2 BR houses with small equity and take up low interest payments.

3 bedroom, 3 bath, den in southwest.

2 bedroom, carpet, good location, $W, equity.

160 acres of farmland, close to town, $200 per acre.

160 acres West, 60 ac. in cult., good house, $150 per acre.

1100 acre cotton allotment on 3000 acres of land, 12 inch irrigation well with unfailing water—$500 per acre.

295 acres—2-8" and 1-6" wells—125 acres of cotton and 112 of milo, for just $575 per acre.

1 acre and good 3 bedroom house for sale west of town.

3 bedroom rent house west of town.

FORREST W. BEAVERS
Realtor, Insurance & Loans
103 Brownfield Bldg.
Phone 573-9472
Forrest Beavers 573-4467
Virginia Elms 573-3713

A CHOICE PROPERTY
To Enjoy or Develop

218 acres covered with huge oaks. One half mile highway front and 6000 feet beautiful river front lined with cypress and pecan trees. Rock hom of 2300 square feet living area, with 3 bedrooms, 3 baths, 2 fireplaces. Another nice home of 1500 square feet living area with 3 bedrooms, 2 baths, 1 fireplace. Strong underground water. Located in the choice area of Central Texas Hill Country. Aerial transportation available.

Tom Wilson, Broker
KEY REAL ESTATE
227 E. Hwy. Phone 573-5812
Licensed In South Dakota
QUALITY LISTINGS —
NATIONWIDE

REAL ESTATE M

HOUSES FOR SALE M-2

HAPPY
HOMES
REALTY

2608 Ave. S
Office 573-7601

COLONIAL HILL—3 bedroom—den with fireplace. Equity buy—payments $130.

BASSRIDGE — 3 bedroom, 2 baths. Built-ins, fireplace, fenced and carpeted. Equity buy and payments $110.

NEAR WEST AND LAMAR 3 bedroom, fenced. Low Equity—payments $92.

LAMESA HWY.—6 Acres with warehouse and water well. Priced to sell.

WEST 30th — 2 bedroom house. $3500.

SOUTHWEST — Large 2 bedroom, den with fireplace. Equity buy. Payments $124.

RENTALS—Nice 2 bedroom for couple or with one child. $75.00 unfurnished.

2-2 bedroom unfurnished houses. $65 and $40.

WEST 30th — Ideal building site—150x150 lot.

Downtown Office Space
We Need Your Listings Today
FHA AND VA BROKER

Anita Arnold 573-7175
Lenora Boydstun 573-6876
Sidney Johnson 573-3236

SOUTHWEST . . . Brick . . . 3 bedroom . . . corner lot . . . 15 years left on loan . . . 2600 35th St. . . . Equity buy . . . payments $115.00 mo.

EDGE OF COLONIAL HILL . . refrigerated air . . . large lot . . . fenced . . . double car garage . . . owner will carry loan with small down payment . . . 3 bedroom, 2 bath.

COLONIAL HILL . . . 5¼% loan . . . payments $130.00 mo. . . . fireplace, den . . . equity buy . . . considerable under replacement.

EAST . . . newly refinished . . . total price $4950.00 . . . 20 year loan . . . payments $52.00 mo. . . . 30 534th Street.

NORTHEAST . . . 411 20th St. . . . newly refinished . . . total price $4500.00 . . . 20 yr. loan . . . payments $45.00 monthly.

price $4500.00 . . . 20 year loan

EAST . . . Extra nice home at 2906 Ave. F . . . extra amount of floor space . . . nothing down.

IMMEDIATE POSSESSION . . . owner will carry paper . . . 609 30th Street . . . 2701 Ave. L . . . house at Ave. C and 31st Street

We ARE FHA AND VA BROKERS . . . CALL US WHEN YOU SEE A FOR SALE SIGN ON ANY OF THEIR ROPERTIES.

STEVENSON
REAL ESTATE

South Side Of Square
Business Phone: 573-5612
Night & Weekends — 573-5612

1. New listing . . . 320 acre farm, 68 acre cotton allotment, 131 acre feed grain allotment, ¼ minerals . . . approx. 30 miles from Snyder, only $135 per acre.

2. Good grassland . . 166.4 acres fenced, corrals, ¼ minerals.

3. 2154 acres grassland, 1 hour drive from Snyder . . . owner can finance.

4. 16.9 acres near Snyder on pavement, Feed grain allotment for entire tract. Development potential.

5. 405 20th — 3 bedroom — neat and clean. Very small equity. Payments $51.00 a month.

6. Southeast Snyder — 3 houses repaired, $5750 each. 3 bedroom, $52.00 a month.

BRIGHT'S
REAL ESTATE

Northwest Corner of Square
Office Phone 573-6137
Wilson Bright Home 573-9583
Joe Box Phone 573-5908

88 Acres SW, irrigation, 40 a. alfalfa hay, tank, corrals, fenced. 225 SA.

IRA—3 bdrm., 2 bath, den, built-ins & 6 acres with bearing orchard, $12,000, good financing.

Nice lot in Bassridge, set it.

25 ACRES, price reduced, Lamesa Hiway, Older 3 bdrm., 2 bath house, barns, corrals, good water.

Colonial Hill — 3 bdrm., den, fireplace, reduced for quick sale, pmts. $130 mo.

West — 3 bdrm., 2 bath, den. Pmts. $81. Equity buy.

Irving Street— 3 bdrm., Equity buy, pmts. $92.

North — 20 acres, 3 bdrm. home irrigation well.

WE NEED LISTINGS
FHA AND VA BROKERS

MERLE NEWTON
REALTY

3311 Ave. S Phone 573-5928
Merle Newton (night) 573-5928
Cliff Barron (night) 573-6798

REAL ESTATE M

HOUSES FOR SALE M-2

BUYING OR SELLING YOUR HOME?

COMPLETE REAL ESTATE SERVICE

"MUST SELL" its a real buy! Low equity, owner leaving town. Choice location, 3 bedrooms, 2 baths, plenty closets. All large rooms, carpet throughout. Very liveable.

"BEST BUY IN TOWN!" Way below replacement cost. Its an exceptional value and good location. Three bedrooms, den, large living room and dininc. Walk in closets, corner lot, attached garage. Some carpet and drapes.

"NEW LISTING" Its a goodie. Equity Buy. Needs a little work but "Real Homey". Ideal location, fenced yard. Its three bedroom. Has low interest rate.

"BRAND NEW" on Jacksboro. One home completed and ready to move into! "Two" more under construction. You'll like the difference in these "Homes".

All brick, three bedrooms, 2 bath, double garage. Kitchen with all electric built-ins. Beautiful carpet throughout. Can be financed FHA or 100% V.A.

FHA AND VA BROKER

NEW STREET now open. Jacksboro, west of West Elementary School. Houses under construction. Choice lots . . . We are building contractors. Build your plans or ours.

BROWNING REALTY
1906 26th Street
Phone 573-6306 Night 573-3159

TWO BEDROOM house for sale 3208 B. $500 equity. $5,720.00 loan, payments of 580.00 a month. Call Jones collect — Area 806 792-6371.

FARMS WANTED!!!

WANT TO RETIRE??? . . . if you do and you own a farm . . . THERE NEVER WAS A BETTER TIME TO SELL!!! List your farm with Prentis Bass, YOUR FARM BROKER!!! Take advantage of our long list of potential FARM PURCHASERS and LET US DO THE WORK!!!

Bass Real Estate

Realtor-Builder
1911½ Ave. S
Ph. 573-5122
Ph. 573-6827

TWO BEDROOM home in Hermleigh. Large kitchen & cabinet space. Priced to sell. 863-2434.

BY OWNER Equity buy, 3 bedroom, built in stove & oven. Walk to all schools. 3403 Irving — 573-6153 or 573-5350.

3 BR., LR, Dining Room, 1½ Baths, Den, Fireplace. Walking Distance All Schools. Two BR Rent Houes Goes With Property. This Suitable for Rent or Guest House—2802 37th St.

3102 Hill Avenue — Cleanest House in Town—You Must See This One!

FHA & VA Brokers—See Me Where These Signs Are Displayed

Many Other Listings—
Including Acreage

R. W. WEBB, Broker

2419 Avenue S

Office: 573-3777

Evenings: 573-3291

1. WE SELL "Nothing down" FHA & VA Homes. Call us.

2. 4 bedroom home on Ave. U. Equity $450. $59 mo.

3. 2 room furnished apts. for rent. $36 to $40 month.

4. 2102 41st. $71 mo, 3 bedroom. Ins. in adavnce.

5. 312 35th, Terms, $4000.00

ROSWELL RIGSBY
200 E. Highway 573-7682

1. Large 3 Bdrm. and Den with upstairs game room. Only $10,500.

2. Commercial property at 2401 Ave. T, Large metal Bldg., 4000 sq. ft. Call for further information.

3. 600 33rd, 604 33rd and 509 34th. All refinished with new carpet and no down payment, $4000 each.

4. 3 Bdrms. and Den, pay 2 delinquent payments and transfer fee.

5. Older 3 Bdrm, and 2 Baths. East, $4000.

6. Large Frame 3 Bdrm. and Den, 2 Baths, in Colonial Hill, $15,500.

FHA & VA Approved Brokers

JACK & JACK REALTY
611 East Hwy. Ph. 573-3452
Night 573-3560
J. M. (Joe) Glass
573-3860

ACREAGE M-14

TO SETTLE ESTATE: 160 acres, 2 mi. East ½ mi. North of Ira, Texas. Good improvements. Sale price $320.00 per acre. Contact George Wright, Jr. 4467 Glendale, Abilene, Texas 79603.

160 ACRES, North of town, 2 irrigation wells. Call Odessa 332-9007.

Farmall 806 D Tractor
1965 11-A IH ¾ ton Pickup, Guaranteed Major Overhaul
1947 Jeep Roadster
Farmall 706 LP Tractor (2 in stock)
Farmall 560 LP Tractor—Major Overhaul
1958 Chevrolet 4-Door

SNYDER TRUCK
& TRACTOR CO.
E. Highway Ph. 573-9346

T. C. GOSS

SOUTHSIDE MOTOR CO.

1967 MERCURY 4 Door, Loaded	$1695
1964 OLDSMOBILE 4 Door	$ 695
1964 DODGE Sport Coupe	$1095
1963 FORD 4 Door	$ 395
1962 CHEVY II Sta. Wagon, Air	$ 595
1964 CHEVROLET ½ Ton Pickup, Wide Long Bed	$ 975
1963 CHEVROLET	$ 595

WANT TO BUY SOME CLEAN CARS — OPEN SUNDAYS

931 Diesel Tractor 90 hp $6300

831 Diesel Tractor 69 hp $5600

More HP for the money.

See J. B. Cotton

Nolan County Implement Co.

306 E. Broadway Roscoe, Texas

TV SCHEDULE

KDTV Dalls-Ft. Worth Scat 2

KDTV—Mon. Thru Fri. Daytime

9:00 Early news	1:00 Office Pres.
9:15 Market	1:30 High wild
9:30 Markets tone	2:00 Matinee
10:00 Dow Jones	2:30 Harry hines
10:05 Market	4:00 Rascals
10:30 Market tone	4:30 Dennis
11:00 Market news	5:00 O Conner
12:00 Noon News	6:30 Joan Rivers
12:30 Market News	7:00 Financial

KDTV—Thursday Evening

7:30 Movie	9:30 Movie
9:15 Movie	11:20 Sign Off

KDTV—Friday Evening

7:30 Cinema 39.	11:00 Al Burton
9:15 Center aisle	11:05 Sign off

KLBK LUBBOCK Channel 13

KLBK—Mon. Thru Fri. Daytime

5:58 Sign on	12:30 World turns
6:00 Semester	1:00 Many Splend
6:30 Farm news	1:30 Guiding life
7:30 CBS News	2:00 Sec storm
7:55 News	2:30 Edge night
8:00 Capt. Kanga	3:00 House party
9:00 Lucy	3:25 News
9:30 Hillbillies	3:30 Gen. Hospital
10:0. Andy	4:00 One life
7:30 Van Dyke	4:30 Dating game
11:00 Love life	4:55 Children Dr.
11:25 News	5:00 Newlywed
11:30 Search	5:30 News
12:00 News	6:00 News

KLBK—Thursday Evening

6:30 Queen & I	10:30 Ski Report
7:00 Thief	10:30 The Avengers
8:00 Movie	11:30 Peter Gunn
10:00 News wealth	

KLBK—Friday Evening

6:30 Tom Jones	9:00 Judd
7:30 Gomer	10:00 News
8:00 Outcast	10:45 Movie

WFAA DALLAS Scat 3

WFAA—Mon. Thru Fri. Daytime

5:59 Inspirational	12:00 ream house
6:00 Op. Liff	12:30 Make a Deal
6:30 M. Cox	1:00 Newlyweds
6:55 News	1:30 Date game
7:00 Peppermint	2:00 Hospital
8:00 Real McCoys	2:30 One life
8:25 News	3:00 Shadows
8:30 Early show	3:30 Movie
10:30 Divorce Court	5:00 News
11:00 Bewitched	5:30 What's My lin
11:30 Funny-you-ask	6:00 News-wthr

WFAA—Thursday Evening

6:30 Flying nun	10:00 News
7:00 That girl	11:00 Joey Bishop
7:30 Bewitched	12:30 News
8:00 All about	12:45 FBI
9:00 Gen. gap	12:46 Prayer
9:30 Make deal	

WFAA—Friday Evening

6:30 Tom Jones	11:00 Movie
7:30 Wagon train	12:54 Movie 3
9:05 Judd	3:30 Movie
10:00 News	4:30 Movie

KTVT FT. WORTH Scat 4

KTVT—Mon. Thru Fri. Daytime

6:00 Meditations	1:00 Wlywood 'Case
6:45 News	2:30 Whirlybirds
7:00 Theatre	3:00 Capt. Zero
8:30 Romper Room.	3:30 Popeye
9:00 Jack LaLanne	4:00 Flintstone
9:30 P.D.Q.	4:30 Batman
10:00 Girl Talk	5:00 Cisco Kid
10:30 Movie	5:30 Twilight Zone
12:00 News	6:00 Have Gun
12:30 Cartoons	6:30 Rawhide e

KTVT—Thursday Evening

7:30 P. Mason	10:15 Movie
8:30 Hitchcock	11:00 Movie
9:00 Movie	12:30 News
10:00 News	12:50 Meditations

KTVT—Friday Evening

7:30 Per Mason	10:15 Movie
8:30 Hitchcock	11:00 Late Show
9:00 Movie	12:30 Sports
10:00 News	c12:35 News

KMID MIDLAND Channel 2

KMID—Mon. Thru Fri. Daytime

7:00 Today	1:00 Days of lives
9:00 It Takes Two	1:30 Doctors
9:25 News	2:00 Other world
9:30 Con'tration	2:30 Don't say
10:00 Personality	3:00 Match game
10:30 Squares	3:25 News
11:00 Jeopardy	3:30 Romp room
11:30 Eye guess	4:00 Comics
11:55 News	5:00 Beaver
12:00 Patty Duke	5:30 Hunt-Brink
12:30 Hidden Faces	6:00 News-wthr

KMID—Thursday Evening

6:30 G. Washington	9:00 Jack Parr
7:30 Ironside	10:00 News-wthr
8:30 Dragnet	10:30 Tonight

KMID—Friday Evening

6:30 Chaparral	10:00 News-wthr
7:30 Name of gme	10:30 Tonight
9:00 Playboy	

KTXS SWEETWATER Scat 6

KTXS—Mon. Thru Fri. Daytime

5:55 Sign On	12:15 Sheila Rawls
6:00 Semester	12:25 Weather
6:30 Farm News	12:30 World turns
7:30 News	1:00 Newlywed
7:55 Sheila Rawls	1:30 Guiding light
8:00 Capt K'roo	2:00 Secret storm
9:00 Lucy Show	2:30 Edge night
9:30 Hillbillies	3:00 House Prty
10:00 Andy	3:30 Gen. Hospital
10:30 Van Dyke	4:00 Make a Deal
11:00 Love Life	4:00 Shadows
11:25 News	5:00 Bewitched
11:30 Search	5:30 News
12:00 News	6:00 News

KTXS—Thursday Evening

6:30 Queen & I	10:00 News-wthr
7:00 Takes A Thief	10:30 View space
8:00 Movie	10:30 Avengers
	11:30 Sign off

KTXS—Friday Evening

6:30 Tom Jones	10:00 News
7:30 Gomer	10:30 About world
8:00 Glen Campbell	11:30 Sign off
9:00 Judd	

KWAB BIG SPRING Channel 4

KWAB—Mon. thru Fri. Daytime

5:55 Sign on	12:15 Sheila Rawls
6:00 Semester	12:25 weather
6:30 Farm news	12:30 World Turns
7:30 News	1:00 Newlywed
7:55 Sheila Rawls	1:00 Guiding life
8:00 Capt. K'roo	2:00 Sec storm
9:00 Lucy show	2:30 Edge Night
9:30 Hillbillies	3:00 Houseparty
10:00 Mayberry	3:25 News
10:30 Bingo	3:30 Gen hospital
11:00 Love life	4:30 Dark Shadows
11:25 news	5:00 Bewitched
11:30 Search for to	5:30 CBS News
12:00 Noon show	6:00 News
	6:10 Here n' there

KWAB—Thursday Evening

6:30 Queen & I	10:30 Avengers
7:00 Takes A Thief	11:30 Sign Off
8:00 Movie	

KWAB—Friday Evening

6:30 Tom Jones	10:00 News
7:30 Gomer Pyle	10:30 About world
8:00 Glen Campbell	11:30 Sign Off
9:00 Judd	

KCBD LUBBOCK Ch. 11—Scat 8

KCBD—Mon. Thru Fri. Daytime

7:00 Report	12:15 Closeup
7:05 Farm news	12:30 Hidden Faces
7:25 Weather	1:00 Days our life
7:30 Today	1:30 Doctors
8:25 Report	2:00 Other world
8:30 Today	2:30 Don't say
9:00 Takes two	3:00 Match game
9:25 News	3:25 News
9:30 Con'tration	3:30 Make deal
10:00 Personality	4:00 Hazel
10:30 Squares	4:30 Betwitched
11:00 Jeopardy	5:00 Wells Fargo
11:30 Eye guess	5:30 News
11:55 News	6:00 News
12:00 Report	

KCBD—Thursday Evening

6:30 G. Washington	10:00 News
7:30 Ironside	10:30 Tonight
8:30 Dragnet	12:00 N. Mex. Rep.
9:00 Jack Parr	

KCBD—Friday Evening

6:30 Chaparral	10:00 News
7:30 Hall fame	10:30 Tonight
9:00 The Saint	12:00 N. Mex. Rep.

KRBC ABILENE Ch. 9

KRBC—Mon. Thru Fri. Daytime

7:00 Today	12:30 Hidden faces
7:25 Harry Holt	1:00 Days' Lives
8:25 Devotions	1:30 Doctors
9:00 Takes Two	2:00 Other World
9:25 News	2:30 Don't say
9:30 Con'tration	3:00 Match game
10:00 Personality	3:25 News
10:30 Squares	3:30 One life
11:00 Jeopardy	4:00 Dream house
11:30 Guess	4:30 Dating game
11:55 News	5:00 HYPO
12:00 News	5:30 Huntley
12:15 S. Chappel	6:00 News

KRBC—Thursday Evening

5:00 King family	8:30 Dragnet
6:00 News	9:00 Jack Parr
6:30 Daniel Boone	10:00 News-wethr
7:30 Ironside	10:30 Tonight

KRBC—Friday Evening

5:00 Bid-Buy	9:00 The Saint
6:30 High Chaparra	10:00 News
7:30 Vic Regina	10:30 Tonight

Coast-to-Coast NEWSPAPERS SELL THE MARKET

Classified Ads Get Results! Just Phone 573-5486 The SNYDER DAILY NEWS

Injured Shoemaker Will Miss Derby

By BOB MYERS
Associated Press Sports Writer

INGLEWOOD, Calif. (AP) — The brilliant career of jockey Bill Shoemaker could be over. He was injured seriously in a fall under his mount at Hollywood Park and won't ride Saturday in his 17th Kentucky Derby.

Indestructible Willie the Shoe was making a notable comeback from another accident slightly more than a year ago when his right leg was broken.

He suffered internal injuries and a broken pelvis in a freak accident just before the fourth race Wednesday.

It was in the usually safe saddling paddock, not in the furious rush of a race, after Shoemaker had won the first two races.

The Shoe's mount, a fractious 3-year-old filly named Poona's Day, seemed to take one quick step forward, abruptly backed up, unseated the rider and literally sat down in his lap before he could escape.

Shoemaker, 37, suffered two fractures of the pelvis and a badly torn bladder. A team of doctors operated for an hour at a nearby hospital to repair the damage and Shoemaker was listed in satisfactory condition.

"She backed up and landed hard on my pelvis before I had a chance to get out of the saddle," Shoemaker said.

Racing fans gathered around the paddock amphitheater watched in silence as the little man was carried by stretcher to an ambulance.

The track physician, Dr. T.H. Haller, estimated Shoemaker will be sidelined for six months but said he expected normal recovery from the pelvis injury.

Dr. Robert Kerlan, the orthopedist who had nursed Shoemaker back into action after he broke his right leg in a spill during a race at Santa Anita in January 1968, also was at the hospital.

Shoemaker, with a steel rod still in his leg, was making a comeback since returning to action at Santa Anita last Feb. 11. He was one victory away, with far less mounts, from the leading winner at the Hollywood meeting.

His lifetime victories of 5,812 is second in history to Johnny Longden's 6,032 — the same Longden, of course, against whose Majestic Prince Shoemaker would have been challenging in this year's Run for the Roses.

SPORTS

STANDINGS

BY THE ASSOCIATED PRESS

National League

East Division

	W.	L.	Pct.	G.B.
Chicago	16	7	.696	—
Pittsburgh	13	8	.619	2
New York	9	11	.450	5½
St. Louis	9	12	.429	6
Phila'phia	8	11	.421	6
Montreal	7	13	.350	7½

West Division

	W.	L.	Pct.	G.B.
San Fran.	15	6	.714	—
Los Angeles	14	7	.667	1
Atlanta	14	7	.667	1
Cincinnati	9	11	.450	5½
San Diego	9	14	.391	7
Houston	4	20	.166	12½

Wednesday's Results

New York 2, Montreal 1
Atlanta 6, San Diego 3
Cincinnati 10, Houston 0
Philadelphia 3, Chicago 5
Pittsburgh 2-1, St. Louis 1-8
San Fran. 3, Los Angeles 0

Today's Games

New York at Montreal
Los Angeles at San Francisco
St. Louis at Pittsburgh, N
Houston at Cincinnati, N
San Diego at Atlanta, N
Only games scheduled

Friday's Games

New York at Chicago
Pittsburgh at Montreal, N
Philadelphia at St. Louis, N
Los Angeles at Atlanta, N
San Diego at Cincinnati, N
San Francisco at Houston, N

American League

East Division

	W.	L.	Pct.	G.B.
Baltimore	16	7	.696	—
Boston	11	9	.550	3½
New York	11	10	.524	4
Wash'n.	12	11	.522	4
Detroit	10	10	.500	4½
Cleveland	2	15	.118	11

West Division

	W.	L.	Pct.	G.B.
Minnesota	13	7	.650	—
Oakland	11	8	.579	1½
Chicago	8	8	.500	3
Kansas City	9	10	.474	3½
Seattle	7	11	.388	5
California	6	10	.375	5

Wednesday's Results

Minnesota 6, Seattle 4
Kansas City 3, Chicago 2
Baltimore 3, Detroit 2
Oakland 9, California 4
Washington 1, Boston 0
Cleveland 3, New York 0

Today's Games

Seattle at Minnesota
Cleveland at New York
Chicago at Kansas City, twilight
Oakland at California, N
Baltimore at Detroit, N
Boston at Washington, N

Friday's Games

Seattle at Oakland, N
Kansas City at California, twi-night, 2
Cleveland at Washington, N
Baltimore at New York, N
Detroit at Boston, N
Only games scheduled

Shooting Set

There will be a 25-bird handicap trap shoot at 1:30 p.m. Sunday, May 4, at the Canyon Gun Club range. Trophies will be awarded to the top three shooters. Twelve gauge target shells will be available at the range.

NICE STRING — T. A. Wilson of Union has landed three nice strings of fish at Lake Thomas during the past week. The most recent catch were these seven bass and crappie, including two 3½ pound blackbass and one 2½-pound crappie. Wilson said he caught them Tuesday morning while plugging on the north side of the lake. "They were hitting retrievers," he said.

Lakers At Home Again

LOS ANGELES (AP) — The Los Angeles Lakers and the Boston Celtics, showing home-court mastery over each other, open a best two-of-three series tonight at the Forum for the championship of the National Basketball Association.

The Lakers carry a single point's edge after two victories at home and two losses at Boston.

Jerry West of the Lakers leads all scorers with 154 points on the final playoff and John Havlicek is pacing the Celtics with scoring and all-around hustle. Bill Russell of Boston and Los Angeles center Wilt Chamberlain are keeping the battle of the boards to themselves.

With everything dead even, both teams are looking for a key.

Two things are in the Lakers' favor.

First, Elgin Baylor, a perennial all-pro selection and one of the all-time great playoff players, is due to break loose after two poor games in a row. He scored a total of 16 points in the two Laker defeats — on a miserable 6 of 32 from the floor.

Second, Havlicek went scoreless in Boston's final quarter last Tuesday, a 89-88 victory.

Former UCLA star Keith Erickson, who has played guard much of the season, was at forward—the post he played in college—in that final quarter. His task was to guard Havlicek, and the Celtic ace was stopped cold.

Erickson has always been known as a fine defensive player. UCLA Coach John Wooden based his zone press in 1964 and 1965 around the fact that Erickson was so good on defense.

The feeling was that Erickson would stay at forward for tonight's game, hoping his defense can stop the elusive Havlicek, who scored "only" 21 points in the Tuesday victory.

Boston won that one-point game in the final seconds after the Lakers had the ball and a one-point lead with 15 seconds to play.

Baylor tossed the ball in to guard John Egan, who was double-teamed. Emmett Bryant stole the ball and seconds later, with two ticks left on the clock, Sam Jones pushed a 15-foot shot from the fight of the free-throw line toward the basket. It hit the rim twice, then fell through for the winning score.

"A club just doesn't forget a defeat like this overnight," Havlicek said. But Russell, who has been in this sort of thing now 13 times, said, "I don't think the game will give us a psychological boost or damage them."

Grid Pros Ponder Realignment

NEW YORK (AP) — Quiet on the outside, negotiating on the inside, pro football's perplexed club owners went back to their big chess game over realignment today with the American Football League waiting for the National Football League to make the next move.

The waiting had allowed two of the AFL's owners—Ralph Wilson of Buffalo and Billy Sullivan of Boston—to issue position statements with regard to shifting their franchises, the Bills moving closer to leaving Buffalo and the Patriots steering away from leaving Boston.

But while the owners were willing to discuss the problems of their own individual clubs, they were noticeably reticent about issuing any declarations on the stalement that seems to have developed in the realignment talks.

When the realignment meetings began at Palm Springs, Calif., in mid-March the owners kicked around several suggestions publicly. But that has not been the case here. Whatever being considered now is being considered privately.

"We're having dialogue without acrimony now," said Commissioner Pete Rozelle. "People got rid of a lot of emotions and strong views at Palm Springs. What we have now is an evaluation of the details and ramifications involved in different plans."

Rozelle said sentiment in both leagues was strongest for the Shift-Three Plan that would create two 13-team conferences by moving three NFL teams from their current 16-game alignment into the 10-team AFL.

The stalemate revolves around the problem of which three teams to move.

'Super Sub' Pops Pacers

OAKLAND (AP) — Thanks to the "super sub," the Oakland Oaks have a 1-0 lead over the Indiana Pacers in a best-of-seven series for the American Basketball Association championships.

Gary Bradds, dubbed super sub by teammates after he took over for Rick Barry who missed the second half of the season because of a knee operation, scored 40 points and grabbed 17 rebounds Wednesday night in leading the Oaks to a 123-114 victory.

The 6-foot-8 Bradds, former two-time All-American at Ohio State, hit 16 out of 25 from the floor and missed none of eight free throws.

"We try to go to the guy with the hot hand," said Oaks' Coach Alex Hannum, "and tonight it was Bradds."

Bradds has averaged 19.1 points for the Oaks in 11 playoff games.

With their fastbreak working to perfection before 3,290 fans, the Oaks moved to a 64-60 halftime advantage and led 73-72 as the last period started.

Pacers' Coach Bob Leonard just shook his head and said, "We should have executed better."

Warren Armstrong backed up Bradds with 29. Bob Netolicky led the Pacers with 33 while Mel Daniels, the league's most valuable player, added 20.

The next game is Friday night.

Though he played only nine games for the Chicago Bears last season, Gale Sayers averaged 6.2 yards for 138 carries, best average in the National Football League.

Big FCA Rally Set May 9

DISCUSS PLANS — Members of the Snyder Chapter of the Fellowship of Christian Athletes discussed plans for the big area FCA rally to be held here May 9 at a recent breakfast meeting. Paul Anderson, the world's strongest man, will be the featured speaker.

Anderson To Speak In Coliseum

Final plans for the big area-wide Fellowship of Christian Athletes' Rally to be held in the Scurry County Coliseum Friday, May 9, were discussed at a breakfast meeting of the local Chapter Wednesday at the Steak House.

The rally will begin at 7:30 p.m. with Paul Anderson, the world's strongest man, to be the featured speaker. The theme of the program is "Strength For Christ."

Anderson, an Olympic weight lifting champion, will be present at an autograph party at 6:30 p.m. prior to the rally. Autographed pictures of the strong man will be given to the first 400 students who ask for them.

At 7 p.m. just before the rally, the Snyder Huddle will have a group meeting.

Ray Hildebrand, the popular singer, who travels throughout the country on behalf of the FCA, will appear on the program. Various individuals will give their "personal testimony." Special music will be provided by Wayla Walton and Barbara Carter.

Included among local persons on the program are Wayland Holt, Les Francis, Roy Meador and Jerry January, president of the Snyder Huddle group.

Those attending will be given an opportunity to contribute money for the FCA program if they wish. Funds already have been raised by the local groups to send several Snyder boys to the FCA summer conference in Colorado. However, since some of this money will be needed for the area rally, then more support is needed for the summer conference.

Maloney Fires No Hitter At Astros

By MIKE RECHT
Associated Press Sports Writer

Not many pitchers can shrug off a no-hitter as old hat, but Jim Maloney can.

"I wasn't nervous—I've been there before," said the big right-hander, who hurled the third masterpiece of his career Wednesday night as Cincinnati crushed Houston 10-0, breaking a five-game losing streak. "You just walk out there and if you've got a no-hitter, you've got one."

However, Manager Harry Walker of the Astros, who has lived through almost everything since the season started for his lowly team, felt there was more to it than that.

"He didn't go to his mouth," Walker said, "but he's getting grease on the ball. Back of his neck? I don't know. But he's getting it up there some way."

Grease ball or not, Maloney was superlative. He struck out 13 and pitched around five walks as he ran his record to 3-0, hogging all of the Cincinnati's three complete games this season.

His sparkler led a night of classy pitching performances in the National League.

Juan Marichal hurled a two-hitter in San Francisco's 3-0 victory over Los Angeles and Jim Bunning of Pittsburgh and Bob Gibson of St. Louis traded fine mound jobs as the Pirates won 2-1 before the Cardinals breezed 8-1 in a twi-night doubleheader.

Tom Seaver pitched a five-hitter as the New York Mets edged Montreal 2-1 Woody Fryman scattered seven hits in Philadelphia's 3-1 triumph over the Chicago Cubs and Phil Niekro gave only six hits as Atlanta beat San Diego 6-3.

In the American League Baltimore nipped Detroit 3-2, Washington zipped Boston 1-0, Cleveland blanked the New York Yankees 3-0, Kansas City slipped by the Chicago White sox 3-2 Oakland battered California 9-4 and Minnesota beat Seattle 6-4.

Maloney's third no-hitter—he won 1-0 in 10 hitless innings against Chicago in 1965, and lost 1-0 against New York in 12 innings one month later after 10 hitless innings—put him in select company.

The only other pitchers with as many were Sandy Koufax, who had four, and Bob Feller, Cy Young and Larry Corcoran, a pitcher in the 1880s, who each had three.

Maloney's catcher, young Johnny Bench, didn't take it so casually, however.

"From about the sixth or seventh inning, I was so nervous I didn't know what I was doing. I'm glad to be a part of it," said Bench.

Maloney said he has pitched harder this year, but added that "I just had better stuff on the ball, my control was good . . . and they weren't hitting."

If any team was to have a no-hitter pitched against them it had to be the Astros, who now have los eight straight games have lost eight straight games

Marichal, 4-1, flirted with a no-hitter for five innings before the Dodgers got their only hits opening the sixth. But the giants ace retired the last 12 hitters for San Francisco's nnth consecutive victory that broke a first place tie with the Dodgers in the West Division.

Bill Singer, 4-1, gave up only one hit for 5 2-3 innings before a hit batter, an error and Willie Mays' bloop single broke the scoreless deadlock. Jim Davenport later tripled in a run and another error brought in the finale.

Bunning, 2-2, pitching his first complete game since June 28, 1968, yielded only five hits and struck out 10 in outdueling Dave Giusti. Run-scoring doubles by Nate Oliver and Manny Sanguillen in the fifth brought him the victory.

Gibson, 2-2, fanned eight and gave four hits while the Cardinals built an 8-0 lead behind Joe Torre's three runs batted in, one on a homer.

Seaver weakened only for John Bateman's homer in the eighth, but Ken Boswell's tie-breaking single in the ninth evened his record at 2-2 as he bested Mike Wegener, who also gave only five hits.

Richie Allen's tie-breaking double in the fifth off Bill Hands and Mike Ryan's homer in the sixth insured Fryman's third triumph in four decisions.

Niekro, 4-1, served up home runs to Nate Colbert and Tony Gonzalez, but coasted in as the Braves built a 5-1 lead behind Tito Francona's three runs batted in and Felix Millan's solo homer.

Baseball Mothers Elect Officers

Mrs. Pat Rice was elected president of the Little League and Farm League Mothers Association. Other new officers include Mrs. Sammie Jarrell, vice - president; Mrs. Rona Sikes, treasurer; Mrs. Louise Rice, food chairman; Mrs. Rosa Lee Crow, coke chairman Mrs. Merle Gafford, snowcone chairman; Mrs. Betty Forbes, popcorn chairman; Mrs. Rene Waller, ice chairman.

All mothers of Little League and Farm League players are asked to meet at the concession stand at the Little League diamond in Towle Park at 5:30 p.m. next Tuesday.

BOWLING

UPS & DOWNS LEAGUE

TEAM STANDINGS: Cardinal Cafe (pre-bowled) 91½-36½; Hall Drug 90-34; McAlister Transfer 64-60; Snyder Well Service 61½-42½; Neves' Standard Service 58½-65½; Hydrostatic Tubing Testing 51-73; Grinslade Furniture (pre-bowled 42-86; Black & Foree Landscaping 41½-82½.

HIGH TEAM SERIES: Snyder Well Service 2036; McAlister Transfer 1912; Neves' Standard 1824.

HIGH TEAM GAMES: Snyder Well Service 752-679; McAlister Transfer 681; Grinslade Furniture 660.

HIGH IND. SERIES: Betty Bills 597; Doris Digby 543; Patsy Wallin 539.

HIGH IND. GAMES: Betty Bills 241; Patsy Wallin 210-209; Lily Farrar 193.

SPLITS MADE: Betty Wooldridge 3-10, 5-6; Lily Farrar 3-10; Dorsie Knight 3-9-10, 3-9-10; Gwen Talley 6-8-10; Jenny Hankins 5-6, 5-10; Ruby Smith 3-10; Laurelean Komma 5-6; Bee Grinslade 3-10; Icy Jarnagin 3-10.

NOTE: Gwen Talley bowled an ALL-SPARE game of 168.

GENE'S GUN SHOP
3602 Hill Ave.
Weekdays Open After 5 p.m.
Open All Day Saturday
• Rebluing .. • Drill & Tap
• Repairs • Stock Work
Some Gun Parts In Stock!
GENE BOWLIN 573-2322

DOUBLE TOOL BAR 4 or 6 ROW CULTIVATOR

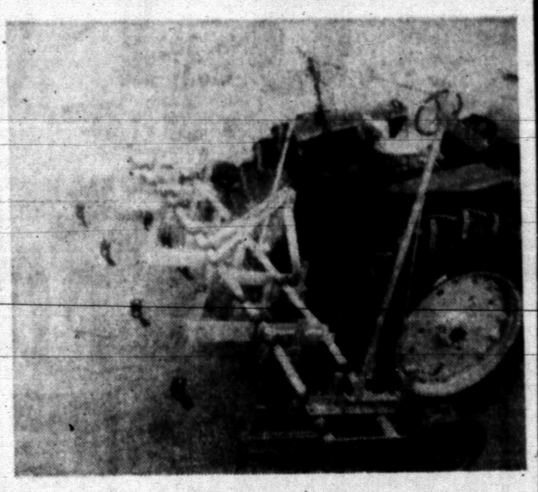

Gauge Wheels Are Optional
Outside Row are Independence of Inside Rows by using a strong Hinge.
"Built By"
BROWNE BROS. WELDING CO.
West Hwy. 80 Phone 728-3817
Colorado City, Texas

573-3514
SNYDER AMBULANCE SERVICE
Odis Glasscock

Monuments-Markers
LASTING MEMORIALS FOR YOUR LOVED ONES PLACED IN ALL SCURRY COUNTY CEMETERIES!
Complete Selection
HILLSIDE MONUMENT CO.
Offices At Bell-Seale Funeral Home
Also Curbing 3101 Ave. S Phone 573-5434

CALL • SCAT •
MORE TO SEE ON THE CABLE
No. 6 YOUR SET . . . KTXS (Ch. 12) Abilene—CBS-ABC
No. 5 YOUR SET . . KCBD (Ch. 11) Lubbock—NBC
No. 4 YOUR SET . . . KTVT (Ch. 11) Ft. Worth—Ind.
No. 3 YOUR SET . . WFAA (Ch. 8) Dallas—ABC
No. 2 YOUR SET . KDTV (Ch. 39) Dallas—Ind.
MUSIC ON FM RADIO at 89, 90, 91 MC
Snyder Community Antenna Television
573-2327

CM COLOR PORTABLE

Model 52M504 — The Continental: 115 Square Inch Color Picture, Beautifully styled portable with carrying handle and dipole antenna.
CURTIS CM MATHES
MIXON SUPPLY
East Side of Square Phone 573-6362

NAME BRAND SALE

Piggly Wiggly Meats are Guaranteed to Please!

These Values Good
May 1, 2, 3, 1969
In Snyder, Texas

Only USDA Choice Beef is sold at Piggly Wiggly!-No tenderizers added! Always specify USDA Grade Choice—for the most tender, flavorful beef every time! Guaranteed to please or double your money back!

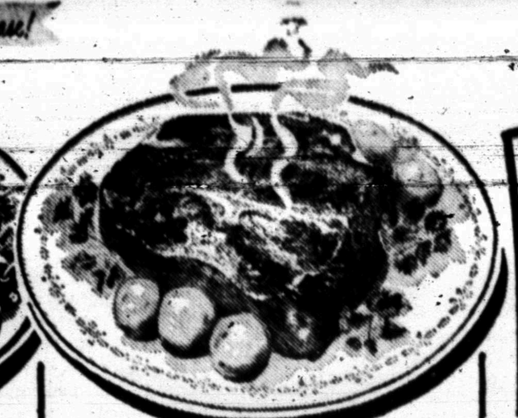

Compare Dairy Values!

Borden's **COTTAGE CHEESE** 2-Lb. Ctn. **59c**

Borden's **COTTAGE CHEESE** 12-Oz. Ctn. **37c**

Borden's, Assorted **CHIP N DIP** 8-Oz. Ctn. **39c**

COUPON

FREE

100 S&H GREEN STAMPS WITH THIS COUPON
And $5.00 Purchase Or More
(Excluding Cigarettes)
VOID AFTER MAY 3
Piggly Wiggly In Snyder, Texas

COUPON

Piggly Wiggly Special!

Seamless First Quality, All Sizes, Regular 89c Per Package of 3

NYLON HOSE

3 Pairs Per Package **79c**

Gillette, Stainless Steel, Double Edge, Regular $1.45 Retail

RAZOR BLADES

10-Count Package **99c**

Hormel's Fully

COOKED HAM

Shank Half or Whole Pound **59¢**

U.S.D.A. Choice Beef, Arm Cuts

SWISS STEAKS

Pound **88c**

U.S.D.A. Grade A **HEN TURKEYS** 10 to 14-Lb. Average

Sunco Brand Pound **37¢**

U.S.D.A. Choice Beef, Valu-Trimmed

SIRLOIN STEAK

Pound **98c**

CHUCK ROAST U.S.D.A. CHOICE

Blade Cut Pound **55¢**

Singleton's

SHRIMP COCKTAIL

3 4-Oz. Glasses **98c**

FRYERS

USDA Grade A Whole Pound **29¢**

FRYERS, Cut Up ..... Pound 35c

MARGARINE

Kraft PARKAY 1-Pound Package **23¢**

Meadowlake **MARGARINE** ..... 1-Pound Package **19c**

GOLDEN CORN

Del Monte Cream Style or Whole Kernel **5 No. 303 Cans $1**

Stokely **GOLDEN CORN** ..... 5 No. 303 Cans **95c**

GREEN BEANS

Del Monte Fancy Cut **5 No. 303 Cans $1**

Stokely Cut **GREEN BEANS** ..... 5 No. 303 Cans **95c**

SWEET PEAS

Del Monte Early Garden **5 No. 303 Cans $1**

Stokely Honey Pod **PEAS** ..... 5 No. 303 Cans **95c**

FRUIT COCKTAIL

Del Monte Fancy **5 No. 303 Cans $1**

Stokely **FRUIT COCKTAIL** ..... 5 No. 303 Cans **95c**

DEL MONTE SPINACH

Del Monte Fancy **6 No. 303 Cans $1**

Steele Chopped **SPINACH** ..... 6 No. 303 Cans **95c**

CATSUP

Del Monte Tomato 20-Oz. Bottle **25¢**

Kerns **CATSUP** ..... 5 14-Oz. Bottles **$1.00**

SAUERKRAUT

Del Monte Fancy **6 No. 303 Cans $1**

Marshall **SAUERKRAUT** ..... 7 No. 300 Cans **$1.00**

You Can Depend on Quality at Piggly Wiggly!

CANTALOUPE

Vine Ripe Pound **15¢**

BANANAS

Golden Ripe Pound **10¢**

TOMATO SAUCE

Del Monte 8-Oz. Can **11¢**

Mountain Pass **TOMATO SAUCE** ..... 8-Oz. Can **10c**

DILL PICKLES

Del Monte Whole or Kosher, Halves 22-Oz. Jar **39¢**

Rainbo Whole **DILL PICKLES** ..... 22-Oz. Jar **37c**

PRUNE JUICE

Del Monte Quart Bottle **43¢**

Lady Betty **PRUNE JUICE** ..... Quart Bottle **41c**

Choose From These Frozen Food Buys!

CREAM PIES

Morton, All Flavors 20-Oz. Package Each **25¢**

GREEN PEAS

Libby 10-Oz. Package Each **15¢**

FRUIT DRINKS

Del Monte Assorted Flavors **5 46-Oz. Cans $1**

Wagner **FRUIT DRINKS** ..... 4 Quart Bottles **$1.00**

Pure Vegetable Shortening

CRISCO

3 Pound Can **69¢**

Jewel **SHORTENING** ..... 3-Pound Can **49c**

2-Lb. Can $1.37
3-Lb. Can $2.05

COFFEE

Maryland Club 1-Pound Can **65¢**

Golden West **COFFEE** ..... 1-Pound Can **59c**

We Reserve the Right to Limit Quantities.
No Sale to Dealers

PIGGLY WIGGLY

1st in Savings!

FRIDAY

THE SNYDER DAILY NEWS

VOL. 20, NO. 2 SNYDER, TEXAS (79549) FRIDAY, MAY 2, 1969 EIGHT PAGES—PRICE 10¢

The SDN Column

Before History Week observance ends here, there should be some reference made to the Deep Creek Story, as compiled by Esther Boren, secretary of the Scurry County Historical Survey Committee.

A Deep Creek historical marker was dedicated Wednesday simultaneously with a marker at Von Von Roeder Seed Farms.

Deep Creek is mostly dry nowadays at this point on its brief route to the Colorado River, but that was not always the case. And it really is Scurry County's own creek, Mrs. Boren emphasizes. Its headwaters are in the northwest corner of the county and it empties into the Colorado River a bare half-mile beyond the Mitchell-Scurry County line on the south.

Originally, it was fed by springs under the Caprock, but the springs played out years ago. Hence, Deep Creek today seldom flows, except when it rains.

But it always has been a focal point for many activities, Mrs. Boren points out. Early settlers used it for baptizing. And along its banks there were parties, picnics, fishing and even horse racing. Wolf Park, founded by a long-time city marshal, O. P. (Pack) Wolf, had sports events and horse racing at one time. The park was on Deep Creek just a few blocks from the square.

Deep Creek's attraction for buffalo likely influenced the first settlers to come here. Legend credits both John and J. Wright Mooar, noted buffalo hunters, with giving the creek its name. When they first crossed the creek, one or the other is said to have exclaimed, "Well, this is a deep creek!"

★ ★ ★

Bus drivers, who meet the public continually, have gone out of their way to compliment Snyder High School students recently. One of the drivers for the SHS choir on its recent tour commented: "I've been driving chartered bands and choirs for 15 years, and I've never seen a group get such a fine reception and loud applause."

Several days earlier, Mrs. Fred Kizer was returning to Snyder from San Marcos (where she had been visiting that new granddaughter) and when the driver learned that she was from Snyder, he volunteered the information that drivers assigned to charter vehicles for school groups always sought the Snyder assignments because the students here are so well behaved and courteous. — WACIL McNAIR.

★ ★ ★

Today In History

By THE ASSOCIATED PRESS

Today is Friday, May 2, the 122nd day of 1969. There are 243 days left in the year.

Today's highlight in history:

On this date in 1945, the World War II Allies announced the unconditional surrender of Nazi troops in Italy and southern and western Austria.

On this date:

In 1519, the Italian renaissance painter, architect and sculptor, Leonardo da Vinci, died.

In 1670, the Hudson's Bay Co. was chartered by England.

In 1863, during the Civil War, Gen. Thomas Stonewall Jackson was mistaken for a Union scout and shot and fatally wounded by his own Confederate soldiers.

In 1890, the Oklahoma Territory was organized.

In 1941, the Federal Communications Commission approved regular scheduling of commercial television broadcasts.

In 1960, Caryl Chessman was executed in California's San Quentin Prison after 12 years of litigation and eight stays of execution.

Ten years ago: The Western Big Four foreign ministers reported to NATO that they had reached agreement on strategy for an east-west summit meeting.

Five years ago: An American aircraft transport vessel was sunk in Saigon harbor by Communist terrorists.

One year ago: A Poor People's March on Washington got under way in Memphis, Tenn.

★ ★ ★

THE WEATHER

SNYDER TEMPERATURES: High reading Thursday 81 degrees; low, 59; reading at 7 a.m. today 63 degrees.

Northwest Texas: Clear to partly cloudy and warm through Saturday. Slight chance of widely scattered thunderstorms early tonight. Low tonight 53 to 63. High Saturday 81 to 88.

North Central Texas: Considerable morning cloudiness, otherwise fair through Saturday. Low tonight 59 to 64. High Saturday 78 to 83.

Northeast Texas: Fair through Saturday. Low tonight 54 to 61. High Saturday 78 to 83.

Coast: East to southeast winds 8 to 18 knots tonight and Saturday.

South Central Texas: Partly cloudy and warm tonight and Saturday with a few scattered showers and thundershowers, mainly near coast. Low tonight 58 to 68. High Saturday 78 to 92.

Southeast Texas: Cloudy to partly cloudy and warm tonight and Saturday. Widely scattered showers and thundershowers this evening and mainly near coast Saturday. Low tonight in 60s. High Saturday 76 to 84.

Southwest Texas: Partly cloudy and warm tonight and Saturday with late, isolated thundershowers. Low tonight 56 to 68. High Saturday 82 to 92.

A DANGEROUS JOB — United Nations official John Amos of Nottingham, England, right, talks to newsman outside a shell-battered UN observation post shortly after an artillery barrage across the Suez canal at El Quantara, occupied Egypt. (AP Wirephoto via radio from El Quantara)

Clifford Says War Hopeless

WASHINGTON (AP) — Clark M. Clifford, a strong supporter of U.S. Vietnam policy when he became the Johnson administration's defense chief in 1968, has said he left office convinced the nation's military effort in the war was hopeless, sources say.

Clifford, secretary of Defense from Jan. 30, 1968 until President Johnson left office earlier this year, declared his disillusionment to some Senate Foreign Relations Committee members called together by Sen. J. W. Fulbright, sources said.

Fulbright, one of the strongest critics of the nation's Vietnam involvement, called the meeting April 22, the sources said, after learning of Clifford's change of heart.

Clifford, one of President Johnson's closest associates, entered the Defense Department publicly committed to the idea that the American intervention was necessary, not only to save South Vietnam, but to prevent the takeover of other non-Communist nations in Southeast Asia.

Clifford made his views clear when he told a Senate committee considering his appointment Jan. 25, 1968:

"To me it is not a question of years, it is a question of weeks and months, if we weren't there, until Southeast Asia, nation by nation, succumbed and that is not happening now, because it is not happening, in my opinion, because we are there and because we have extended this shield and I believe we must continue to do it."

Commission Rules On Offshore Leaks

AUSTIN (AP) — Oilmen would have to clean up the mess from a Santa Barbara-type oil leak at their own expense under new offshore drilling rules adopted by the Texas Railroad Commission.

The requirement for oilmen to clean up spilled or leaked oil from water and beaches was not in the original proposed rules but was added before they were issued in final form Thursday.

Land Commissioner Jerry Sadler got his request that the rules apply to Bays, inlets and estuaries as well as to offshore waters in the Gulf of Mexico. Most oil and gas production on Texas submerged lands is in the bays, inlets and estuaries, he said.

The railroad Commission regulates the oil industry in Texas.

"Immediate corrective action shall be taken in all cases where pollution has occurred. An operator responsible for the pollution shall remove immediately such oil, oil field waste or other pollution materials from the waters and the shore line where it is found. Such removal operations shall be at the expense of the responsible operator," the rules say.

The commission gave itself the power to suspend drilling and oil production from any well operated in violation of the new rules.

In addition to requiring oilmen to clean up spilled and leaked oil, the commission issued a long series of technical rules to make sure wells and casings are strong enough to prevent blowouts or leakage.

AFS Meeting Set Saturday Morning

The local chapter of the American Field Service, which sponsors the foreign exchange student program here, will hold its May meeting at 8 a.m. Saturday at Carlos' Cafe.

Anyone interested in the AFS work is invited to attend the "Dutch treat" breakfast session.

RULE OF LAW INVOKED

More Campus Turmoil

BY THE ASSOCIATED PRESS

Administrators are invoking the rule of law against disruptive students at some of the nation's college campuses, but the wave of spring turmoil shows little sign of letting up.

Twenty-nine black law students at Columbia University began a sit-in Thursday night in the law school library, less than 12 hours after members of Students for a Democratic Society left two buildings they had seized Wednesday.

About 100 protesters ended a sit-in at Stanford University in Palo Alto, Calif., when 100 policemen were deployed outside the building.

Court orders were served on Dr. Buell G. Gallagher, president of City College of New York, asking him to show Monday why the 20,000-student school should not be reopened. It has been closed nine days as black and Puerto Rican students barricade half the campus.

Security guards at Columbia closed the law library after members of the Black American Law Student Association entered the building and said they would hold an all-night "study-in."

A spokesman for the students said they would not block others from using the library. He said it was called to dramatize their attempt to negotiate grievances "on certain matters concerning institutional policies with respect to black and minority students."

He added, "At no point have we been able to secure concrete responses to the position we have advanced." He declined to spell out his group's demands.

Earlier, about 200 SDS members climbed out the windows of Fayerweather and Mathematics halls, minutes after arrest warrants were issued for them. Many wore bandannas over their face in an attempt to avoid being identified.

Under Sheriff William Kehl said all would be arrested on contempt of court charges for ignoring an injunction against disruptive demonstrations. An official at the 17,500-student school said 30 protesters had been identified.

Acting President Andrew W. Cordier said "There will definitely be no amnesty," after he studied broken furniture piled in barricades at doors to the two buildings. SDS was demanding a larger role for Negroes in admissions procedures and an end to the Naval Reserve Officer Training Corps and military recruiting on campus.

At Stanford, demonstrators ended their protest against military research on campus after a policeman entered Encina Hall and ordered them out. No arrests were made.

Several government officials expressed increasing concerns over the student protests. Sen. John L. McClellan, D-Ark., said his permanent Senate Investigation subcommittee will look into student rebellion in about a month.

Atty. Gen. John N. Mitchell demanded "an end to minority tyranny on the nation's campuses."

Speaking in Detroit, Mitchell said, "The time has come for us to demand, in the strongest possible terms, that university officials, local law enforcement agencies and local courts apply the law." His speech was drafted after consultation with President Nixon and FBI Director J. Edgar Hoover.

Blacks Seize SMU Office

DALLAS (AP) — Black students took over the office of the president of Southern Methodist University today.

Reports from the scene said that 30 to 35 persons, believed all Negroes, said they would remain in the office until their demands are met.

Dr. Willis M. Tate, the president, left his office in the hands of the militants.

The takeover occurred during a meeting of Tate and a campus organization, the Black League of Afro-American and African College Students.

The organization had presented a petition earlier containing 13 pages of demands.

Tate issued his reply today after widespread faculty consultation.

The administration refused one of the key demands of the black group—that SMU recruit 500 Negro students for entrance next September. The school now has about 50 black students of about 6,000 students and most of them in graduate school.

A formal statement from the university issued today said, "SMU, as a private university, must maintain the right to set its own standards for admission and to select its faculty on the basis of specific goals for SMU."

But the administration statement said the school would hire two Negroes to help black students seek admission.

The administration also turned down any specific ratio of black and white instructors, although it said it would seek qualified Negro teachers.

Tate said in the formal statement, "No person or group will be allowed to disrupt the university's normal functioning or resort to violence or destruction. If disruption of normal functioning is engaged in by any person or group, they will be subject to severe discipline."

Before the office takeover, Tate commended what he called the "rational conduct of a majority of the league's representatives."

Insurance Rates To Be Studied

AUSTIN (AP)—The state Insurance Board set a July 8 hearing today on new auto insurance rates, with indications pointing toward a major boost in premium costs.

One nationwide financial report said recently that 1968 was as bad an underwriting year for auto insurers as 1965, which a rate expert said was "a terrible year."

Based on 1965 experience, the board raised rates an average of 5.9 per cent statewide in 1966.

Premiums on private auto coverage fell an average of .1 per cent in 1967 and increased 2.8 per cent last year.

Board experts had no estimate today of how much rates might rise this year, saying they were still gathering data from the insurance industry on their paid claims during 1968.

A source, predicting a rise, said, "Everything else keeps going up, hospital costs, labor, auto parts."

The board said "It is contemplated" that new rates would take effect Sept. 1. Current rates went into effect Aug. 15, 1968, and the previous year's rates were effective Aug. 1, 1967.

Board sources said the effective dates have been steadily moved back because of the increasing mass of material that must be processed before rates can actually be issued. They said the board is trying to give insurance companies 30 days notice of new rates.

Air Service Plan Told

Plans for a new regional air service here were revealed Thursday by J. J. Roberts of Phoenix, Ariz.

Roberts, who spent several hours here, said he was visiting cities on proposed routes of Sentinel Air Lines of Arizona.

Roberts said Sentinel of Arizona, which has no connection with Sentinel of Texas which now offers service in Snyder, has a management contract for Valley Air Lines, a carrier which had been in financial difficulty. He said Sentinel of Arizona plans to expand service, and proposed maps show routes extending all the way from Las Vegas, Nev., to Dallas and Austin, Tex.

The service into Texas, which would include Snyder, could begin as early as June 1, Roberts said. The air line plans to use Beechcraft Queenair equipment and expects to have eight of them in service by July.

VFW Convention Begins Saturday

Veterans of Foreign Wars and their Ladies Auxiliary of District 8, will be in Snyder on Saturday and Sunday for their annual spring convention.

The business session, set for 10:30 a.m. Sunday, will be highlighted by the election of officers. The business session will follow the memorial service, which will be conducted during a joint session of the VFW and Auxiliary beginning at 9:15 a.m.

The VFW business session will be at the VFW Hall, while the Auxiliary will hold its business meeting at the same hour at the American Legion Hall.

Social activities and a "Miss VFW" contest will highlight Saturday's convention activities. Registration will begin at noon. The convention dance is set for 9 p.m. to 1 a.m. at the VFW Hall.

F. M. ROBINSON

District Commander J. B. Estess of Brownwood will preside over the VFW sessions, while Mrs. Buster Fowler of Snyder, District Auxiliary president, will preside over the Auxiliary meeting.

F. M. (Robbie) Robinson of Austin, assistant Department of Texas Adjutant, will represent the Department of Texas and will be the principal convention speaker.

A native of Abilene, Robinson saw service in the Korean conflict with the U. S. Navy aboard the USS Quincy. His decorations include the United Nations, Korean Service and National Defense ribbons and European (Navy) Occupation medal.

He joined VFW in 1955 and is a past commander of Alice Post 8621, earning all - state team captain honors during 1961-62, past commander of District 6, and past commander of the Jim Wells County Council. He was awarded the Owen L. Dragoo Award for outstanding service to District 6, during 1960-61.

Patrolman Is Hostage

HOUSTON (AP)— An armed man and woman, holding a Texas highway patrolman as hostage in his patrol car, forced him to drive toward Bryan today after a 100 mile an hour pursuit by law enforcement officers in the Houston to Beaumont area.

The patrolman was J. Kenneth Crone, 27, of Winnie.

The two threatened to kill the trooper if pursuit cars closed in on them.

State police said shortly after midnight a sports car with a man and a woman was speeding at 80 miles an hour on Port Arthur streets. Officers chased the car to near Winnie. After several shots were fired by police, the sports car stopped and the occupants fled to a nearby wooded area.

During the predawn hours, while other officers searched the woods, the couple captured Crone and forced him into the patrol car.

Using the police car radio the man advised officers he would kill the patrolman if other officers came too close to him.

Alonzo Rites Set Saturday

Funeral will be held at 10 a.m. Saturday at Our Lady of Guadalupe Catholic Church for Thomas Alonzo, 65, who died at 3:10 a.m. today in Cogdell Memorial Hospital.

He is survived by his wife; three daughters, Mrs. Lenora Ramos of Midland, Mrs. Virginia Hernandez and Mrs. Amalia Benitez, both of Snyder; three sons, Thomas, Lupe and Inez, all of Snyder; and 18 grandchildren.

The Rev. Herman Valladares will officiate at the funeral rites. Burial will be in Snyder Cemetery, under direction of Bell - Seale Funeral Home.

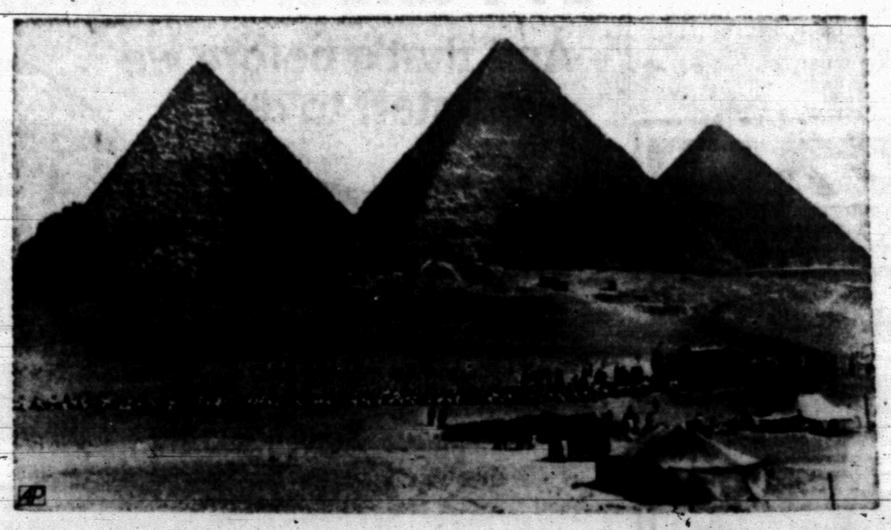

'SHIP OF THE DESERT' PASSING THE PYRAMIDS — Dwarfed by the pyramids, a long line of Egyptian students drag the papyrus reed boat of Norwegian explorer Thor Heyerdahl along the first stage of its journey to Alexandria, 160 miles distant. Financial difficulties forced the explorer to ask for students' help. Heyerdahl intends to cross the Atlantic with a crew of six from Moroccan Port of Safi. (AP Wirephoto via cable from Cairo)

OUTSTANDING STUDENTS — From left to right, Johnny Alderete, Linda Coy, Jeanette Hodges and Regina Butler all competed in state UIL contests of the Vocational Industrial Clubs of America at Irving last weekend. Johnny won the outstanding butcher award, defeating 25 district winners from over the state. Regina was second, Linda was third and Jeannette was fifth in the nurse's aide contest. The students were accompanied to the state meet by Wallace Combest, advisor.

SERIES OF GMC STRIKES

Long, Costly Strike Feared

By LOWELL MCKIRGAN
Associated Press Writer

DETROIT (AP) — Union officials said today a series of strikes which have idled more than 50,000 General Motors employes could be long and costly.

A GM spokesman declined to guess how long the walkout might last, saying, "There are too many variables to indicate whether the strike will be long or short."

The strike at facilities in Van Nuys, Calif., Kansas City, Baltimore, Atlanta, North Tarrytown, N.Y., and Janesville, Wis., began Monday.

That was the deadline set by the United Auto Workers for completion of new local contracts in the wake of the merger last November of Chevrolet and Fisher Body divisions in the six cities.

The union maintained that the merger eliminated jobs in some locations and forced remaining personnel to work faster to meet quotas. There were many other local issues.

In all 28,000 men struck at the six plants. They joined 8,100 UAW members who struck Fisher Body and Chevrolet plants in St. Louis April 10 over work standards.

GM said today that a total of 50,777 were now out of work because of the strikes.

Charles Tyer, president of UAW Local 93 at Kansas City said many rank and file members were probably thinking in terms of a walkout lasting three or four weeks. But he said he wouldn't be surprised to see a shutdown lasting six to eight weeks.

Nearly 15,000 of those out of work were laid off because their plants supplied parts used in assembly of the cars at the stuck plants.

The average wage of a GM production worker is $3.50 hourly or about $140 a week before deductions. Strike benefits paid by the UAW will be $20 a week for a single person, $25 if married and $35 for a family.

"As far as when it will be settled, I don't know," said L. L. Coats, chairman of the shop committee of Local 34 at Atlanta.

Coats added that the union spent "six weeks last year negotiating this contract, and now the management is trying to take some of it away from us. They can't justify this to the people—workers, the public or anyone else."

A GM spokesman repeated the assertion that the union's demands are unjustified.

Estimates of loss in GM car production ranged from about 20 to 25 per cent. The trade publication Automotive News projected a weekly production drop of 20,148 cars, a decrease of 21.1 per cent from the 95,447 GM cars built the previous week.

French Set Election Day

PARIS (AP) — The French Cabinet today set June 1 as the date for the first round of voting in the election to name President Charles de Gaulle's successor.

If no candidate gets a majority on the first round, the two top men will compete in a runoff election June 15.

Georges Pompidou of the Gaullists is the only announced candidate so far and the favorite to replace the general he served for six years as premier. At least three men are competing for the Socialist nomination, a Communist candidate is likely, and there probably will be other entries also.

All candidates must submit their petitions by midnight May 13. The campaign officially opens May 17.

Senators' Wives Honored At Denton

DENTON, Tex. (AP) — Texas Women's University honored the wives of its state's two U.S. senators Thursday in the first annual distinguished alumna awards ceremonies at the school.

Mrs. John Tower and Mrs. Ralph Yarborough were among four women who received engraved silver platters in the afternoon ceremonies.

Also honored were Nelle Johnston, secretary to Mayor Erik Jonsson of Dallas, and Dr. Nell Wiley, a dean at the school.

THE SNYDER DAILY NEWS

Published Sunday morning and each evening except Saturday by the Feather Printing and Publishing Co., Inc., at Snyder, Texas 79549.

Entered as second-class matter at the Post office at Snyder, Texas.

SUBSCRIPTION RATES: By carrier in Snyder 35 cents per week $1.50 per month. By mail in Scurry and adjoining Counties, one year $9.95. Balance of Texas one year $12.50. All other States $15.00.

MEMBER OF THE ASSOCIATED PRESS.

The Associated Press is exclusively entitled to use for republication all news dispatches in this newspaper also local news published herein. All rights reserved for republication of special dispatches.

HEAVY DAMAGE — This 1967 Model Mercury operated by Erma Lee Thomas, Route 1, Snyder, was involved in a collision with a 1959 Model Ford driven by James Beauford Lewis, Box 792, Union at 10:22 a.m. yesterday on Thirty-seventh Street between Jacksboro and Irving. Both motorists received minor injuries, according to investigating officers, but neither required hospitalization. Damage to the Mercury was placed at $1,000, damage to the other car was set at $500.

Negro Police Volunteer To 'Get Involved'

INDIANAPOLIS (AP) — Members of the Guardians, an organization of Negro police officers in Indianapolis, will spend their spare summer hours providing supervised recreation for youngsters from slum areas.

Guardians Vice President Richard Crenshaw said Thursday, "On our own time, at our own expense, we plan to organize league basketball and camping and fishing trips.

"We work as police officers in this area and can readily see there is little supervision of children."

He said the Guardians will recruit parents to join in the supervision, partially in an effort to improve the relationship between the policeman and the neighborhood residents.

"We're trying to reach kids up to 13 years old before they are exposed to too much of the criminal element," Crenshaw said.

The project, "Let's Get Involved," will be concentrated in the city's near east neighborhoods.

Crenshaw said the group has refused offers of financial aid from businessmen because "we don't want to be obligated."

But he said the group may explore the possibility of private or government aid if the project grows to the point that requires more than the individual officers can provide.

Crenshaw said the project has the approval of the police department and the Board of Safety, although it remains strictly an effort of the Negro officers.

It is the first community project launched by the 65-member group formed last January to attempt to improve the lot of the black officer both in the department and in the community.

HOSPITAL NOTES

Chaplain: Mrs. Louise Sutton.

ADMISSIONS: Sandy Jean Horton, 2104 Fortieth; Dorothy Landreth, 3214 Forty-second; Franklin Fiel, Odessa; Thomas Alonzo, Rt. 1; Ora Brandon, 2701 Ave. E; Rose Schulze, Arah Rt.; Jane Bryant, 801 Twenty-fourth.

DISMISSALS: Joel Ortegon, Mary Bullard, Franklin Fiel, Wilson Bryant, Nettie Logan, Ruby Branson.

Boys' Club Board To Host Banquet

Members of the board of directors of the Scurry County Boys' Club will hold their annual awards banquet at 7:30 o'clock this evening in the Dan Gibson Memorial Building.

The banquet, which is financed by the directors themselves, will be highlighted by the presentation of awards to the outstanding boy and to the most improved boy.

Earth Tremor Shakes Oklahoma City Area

OKLAHOMA CITY (AP) — An earth tremor touched off hundreds of telephone calls in eastern Oklahoma today, but no severe damage or injuries were reported.

St. Louis University reported the tremor to be extremely light.

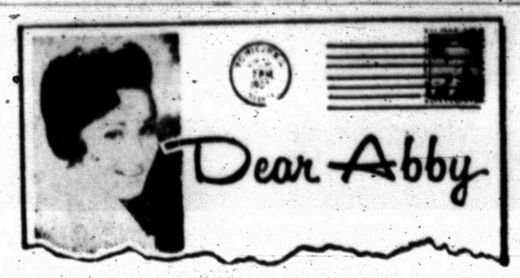

Dear Abby

By ABIGAIL VAN BUREN

DEAR ABBY: I am a member of a small church in a very small community.

We have a young minister, 28 years old with five children. He is a very dedicated man, but his wife is a millstone around his neck.

She attends Sunday worship, but that is all. She has a girl staying with her to help with the children, so she can't use that as an excuse for not being more active in church work.

She's a chain-smoker and plays cards. She even had a card party while we were having our mid-week prayer service and Bible study! The parsonage is right next door to church, so we know this is a fact.

We have prayed for her and tried to be friendly, but she doesn't cooperate. Must we tell our pastor to leave?

PRAYERFULLY WAITING

DEAR WAITING: Pray harder for her. And pray also for your young, dedicated minister. And while you're praying, pray for a little more compassion for yourself.

* * *

DEAR ABBY: Six years ago our daughter was graduated from high school. She didn't particularly want to go to college, but we thought college would be good for her, so we sent her.

She was able to get a government loan for part of it, and we put up the rest, which cost us about $1,000, which she promised to pay back. After the first year she quit school and married a man who is a lot better off financially than her father. He is a good husband to her, and we have no complaints, but here's the problem: Our son-in-law refuses to pay off the money our daughter borrowed from us to go to college. He says that this debt was incurred before he even knew her. In your opinion, who is MORALLY — not LEGALLY, but MORALLY — responsible for this debt? And what do you advise us to do about it?

AVERAGE PARENTS

DEAR PARENTS: Your daughter is MORALLY responsibile for the debt since she gave her word to repay it. However, since your son-in-law is a "good husband," I suggest you forget it or you're apt to have your daughter back.

* * *

DEAR ABBY: I am being married soon, and want to know why I can't take my fiance with me when I go to pick out my wedding gown? I mentioned this to a few people, and they all acted like I was some kind of nut.

Abby, if there is ONE person I want to approve of my wedding gown, It's the man I marry. So, why is it so crazy to have him go shopping with me when I buy it?

I. M. SERIOUS

DEAR I. M.: I see nothing "crazy" about wanting the man you marry to approve of your wedding gown. SOME brides prefer to "surprise" everyone (groom included) until the wedding march is played, but if you have other ideas, it makes sense to me, and more power to you.

* * *

DEAR ABBY: I am 12 years old and have a TERRIBLE problem. My parents argue all the time!

I have tried everything from writing little notes to them to telling them I would write to you and use their names, but it hasn't helped one bit.

My Mom reads your column every day, so please put this in your column:

"Mamma, I love you an awful lot, and the same goes for Daddy. You would make me very happy if you stopped arguing so much. Please cut this out and put it under the glass on the desk, and when you and Daddy have the urge to argue go in and take a look at it. Love, Your Daughter"

"HOPEFUL" IN FORT WALTON BEACH, FLA.

* * *

Everybody has a problem. What's yours? For a personal reply write to Abby, Box 69700, Los Angeles, Cal. 90069, and enclose a stamped, self-addressed envelope.

For Abby's booklet, "How to Have a Lovely Wedding," send $1 to Abby, Box 697, Los Angeles, Cal. 90069.

Court Rules For Diocese

BIG SPRING, Tex. (AP) — Control of 66 sections of land, mostly in Gaines county, has been taken from the three men who have had it since 1907 and been returned to the Roman Catholic Diocese of Wheeling, W. VA.

In a summary decision Dist. Judge Ralph Caton removed Robert Riley Sr., Robert Riley Jr. and Arch Riley as trustees of the land.

The land, a legacy from Sara Tracy, had been left to the diocese. The bishop of Wheeling made Thomas Riley, Sr. trustee and recipient of 10 per cent of the estate's earnings.

The land and the money have gone to the Riley family ever since.

The suit, brought in 1966, also asked for remuneration of $900,000 in income earned from the land since 1938 when Thomas Riley Sr. died and his sons took over. The decision made no mention of these request.

Allen Reports Theft Of Furniture, Cash

WASHINGTON (AP) — Dr. James E. Allen, nominated by President Nixon to be commissioner of education, has reported to police the theft of an undetermined amount of furniture and cash from his new home in northwest Washington.

He said Thursday the theft was discovered Wednesday night when he and his family arrived from Albany, N.Y., to occupy the new residence.

Allen, New York state commissioner of education the last 14 years, also has been nominated by Nixon to be an assistant secretary of the Department of Health, Education and Welfare.

Stolen Pickup Is Found Here

City Police have recovered the 1962 Model Chevrolet pickup of Ford Spikes that was reported stolen from his fertilizer firm last week.

It was discovered between two wrecked box cars at a junk yard in the 800 block of Avenue W, according to City Police, who said the owner told them he noticed the vehicle there at 8 a.m. Wednesday but did not know it was stolen.

Fire Is Put Out

City Firemen extinguished a blaze at the Tiger Drive In Theater on the Big Spring Highway at 7 p.m. yesterday. A fence surrounding the theater caught fire.

TIGER THEATRE & CAFETERIA
"dine during movie time"
DIAL 37-2-12

FRIDAY & SATURDAY

PLUS NO. 2 HIT

$125 FUN GAME SAT.

SUN. – MON. – TUES.

THE MOST REMARKABLE ADVENTURE STORY OF THE DECADE!!

Ritz Phone 573-3442

TONIGHT & SATURDAY

This big Ford Galaxie is $144* under suggested list.

And that's before we even start to deal!

Reduced price includes:

390-cubic-inch V-8 • SelectShift Cruise-O-Matic • vinyl seat trim • full wheel covers • body side molding • air conditioning • tinted glass • deluxe Rim-Blow steering wheel • plus all the other fine equipment that's standard on these big full-sized Galaxie 500's. Come in and let's talk savings . . . *big* savings.

*Based on manufacturer's reduced suggested retail prices

GET MORE CAR PER DOLLAR AT YOUR FORD DEALER'S

WILSON MOTORS EAST HIGHWAY

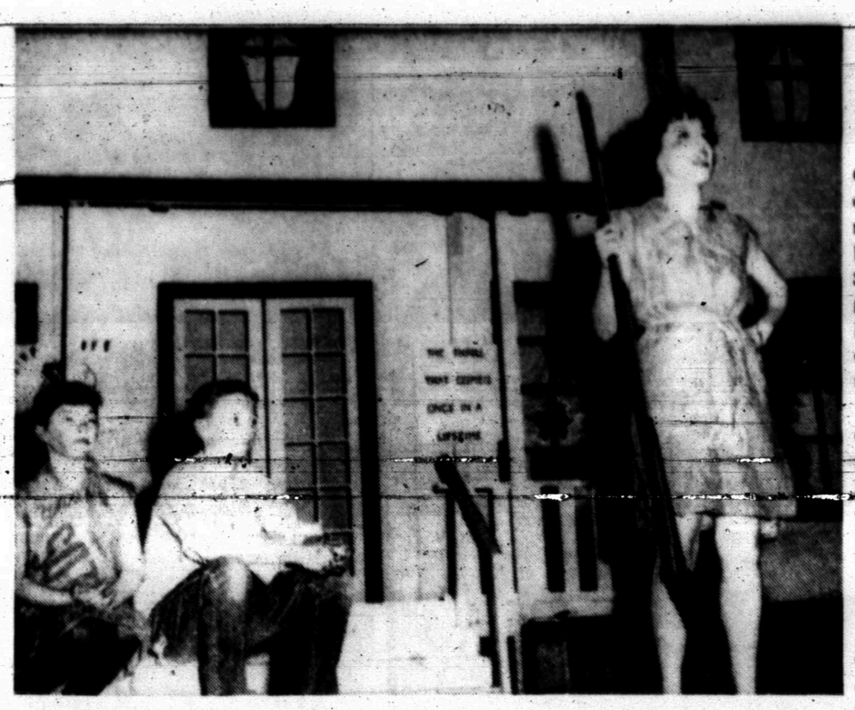

IN ROLE OF "ANNIE" — Kathleen Mott, who will be presented Sunday afternoon in a recital at Martha Ann Woman's Club, is shown at right as she played the title role in "Annie Get Your Gun" at the University of Texas.

Miss Mott To Present Rectial Here Sunday

From the utle role in "Annie Get Your Gun" to the title role of the University of Texas Opera Theatre production of "Der Rosenkavalier" by Rchard Strauss, demonstrates the progression in the work of Kathleen Mott, who will be presented in recital here Sunday afternoon.

The Musical Coterie of Snyder will present Miss Mott in recital, assisted by Richard Becker, also of the University of Texas, at the Martha Ann Woman's Club at 2:30 p.m. Sunday.

The recital will be the first of several events planned here in connection with the observance of National Music Week. There will be no admission charge and the public is invited to attend.

This summer, Miss Mott will be an apprentice artist with the Santa Fe Opera Company, and will complete her master of music degree in 1970.

Mr. Becker, of Yonkers, N. Y., holds degrees from Eastman School of Music in Rochester, N. Y., and is now working toward his Doctor of Performing Arts degree at the University of Texas at Austin.

Miss Mott has set a program

MOTT'S NEW ROLE

of vocal instruction especially for young singers in Snyder for May 9-10-11 and May 16-17-18. There is no age limitation and those desiring further information may call 573-5968.

Figure-Right Peas

1 can (1 pound, 1 ounce) green peas with onions
1 cup thin celery crescents

Turn peas and onions into a strainer set over a 1-quart saucepan. To the liquid from the peas add the celery; bring to a boil; boil gently until celery is tender-crisp — about 5 minutes. Add peas and onions; reheat; drain. Salt and pepper may be added to taste. Makes 4 servings.

Chef's Salad With Cooked Vegetables

3 cups (packed down) torn romaine
½ cup drained cooked green peas
cup pared sliced cooked zucchini (buy ½ pound)
4 ounces Edam cheese, slivered
8 pimiento-stuffed green olives
8 pitted ripe olives
1 cup thin strips cooked smoked tongue
1 cucumber, pared and sliced
olice oil, wine vinegar, salt and seasoned pepper

In a large mixing bowl toss together all the ingredients, adding oil, vinegar, salt and seasoned pepper in the amounts you prefer; try 3 tablespoons olive oil to 1 tablespoon vinegar, then add more vinegar if you like. Makes 4 servings.

Grocer Helps Teach Reading

CHATTANOOGA, Tenn. (AP) — A cigar box on grocer Ben Mott's cluttered counter is the most obvious clue that he's not telling it like it is when he says he's not a do-gooder.

Mott, who for more than 20 years has been teaching slum neighborhood school kids to read from the labels of goods in his store, puts coins from the box into a project which was named for him — the Ben Mott Reading Center.

For years, many of them filled with frustration, the grocer has worked for such a center. It was opened last fall, on the same block as his store.

"Many of these little boys and girls are very intellegient and they want to learn. The home environment offers no encouragement. They are trapped in this vicious poverty cycle we hear about so much now."

Hamlet Is Good, But Not Great

By WILLIAM GLOVER
AP Drama Critic

NEW YORK (AP) — A heralded "Hamlet" that arrived Thursday night at Broadway's Lunt-Fontanne Theater from London was good rather than great.

Nicol Williamson, a lanky Scot of formidable rhetorical skill and gaunt as a high-fashion model, enacts the great Dane of drama with a forthright and passionate complexity. His director, Tony Richardson, has devised no quirky interpretation for the story with the result that this rather mature Hamlet ranges above emotional scale, angry, mocking, headstrong and subtle.

The romance with Ophelia is treated as a frankly physical matter, Francesca Annis coming to the portrayal with success in all but the role's ever-elusive final moments.

Other distinctive aspects of this production are Gordon Jackson's appearance as a bespectacled Horatio; Patrick Wymark's vaguely Pickwickian Claudius; and the Rosencrantz-Guildenstern duo of Ben Aris and Clive Graham that has been moved somewhat more center-stage.

In total a down-to-earth, untricky presentation, doing honor to all involved, but hardly as has been suggested in some quarters, the "Hamlet" of the era.

DISH OFFER EXTENDED

TO JUNE 1st

FAMOUS HARKERWARE
CHINAWARE
WITH 5.00 IN TRADE ONLY ..... 9c PER PIECE

RAYBURN BURGESS 573-7534
ROY BURGESS 573-7448
JERRY McWILLIAMS 573-5763

CLIP THIS AD IT'S GOOD FOR EXTRA BUCCANEER STAMPS $5.00 WORTH — With Any Purchase

"WE TRY TO HELP OUR CUSTOMERS IN ANY WAY THAT WE CAN"

BURGESS PROFESSIONAL PHARMACY
3706 AVE. S PHONE 573-7582

GIFT TEA HELD — Miss Sharlot Rose, bride-elect of John Mac Patton, was honored with a gift tea Saturday at the West Texas State Bank Community Room. From left are Mrs. Jimmie Pippin, great-grandmother of the bride-elect; Mrs. T. B. Knight, her grandmother; Mrs. L. E. Rose, the bride-elect's mother; Miss Rose; and Mrs. R. C. Patton, mother of the prospective bridegroom.

Tea Honors Bride-Elect

Miss Sharlot Rose, bride-elect of John Mac Patton, was honored with a gift tea Saturday at the community room of West Texas State Bank.

A floral centerpiece using the bride's chosen colors of apricot and white adorned the serving table, which was laid with a cloth of silk tulle and lace.

Appointments of silver and crystal were used to compliment the table decor.

Mrs. David Fulks, Miss Kay Sullinger and Miss Dianne Rose served at the refreshment table. Mrs. Larry Swartz and Mrs. George Hale registered guests.

Hostesses for the tea included Mmes. C. W. Bishop, Raymond Hill, Eugene Glasscock, Robert Mitchell, Lloyd West, Randy Phillips, R. C. Lunsford, S. W. Trevey, Ray Summers, M. D. Lambert, Silas Devenport, Edgar Taylor, Wilson Howell, Roy McCloskey, Norman Fulks, G. E. Fambro, Wayland Holt, Russell Yorgesen, C. A. Ramsey, Carl Brumley, Wayland Walton and C. J. Yoast.

WOMEN's CALENDAR

SUNDAY

Duplicate bridge at Country Club, 1:30 p.m.; open.

NOW...we offer you

GOLD CREST PROTECTION
PEST CONTROL CHEMICALS

BONDED TERMITE CONTROL

Pest Control Protection

- Professional
- Scientific
- Dependable

For Bonded Termite Control With Permanent Bonded Contract

CALL US TODAY!

AAA EXTERMINATING CO.
Phone 573-9863

China Grove News

By MRS. N. F. HALL

Mrs. Hollis C. Mize, Jr., daughter of Mr. and Mrs. N. F. Hall, a sophomore at Texas Tech, has been selected on her outstanding academic record to become a pledge of Gamma Ki Chapter of Pi Omega Pi, National honorary fraternity in business education.

Mr. and Mrs. Pete White visited Mr. and Mrs. Houston White of Snyder Sunday afternoon.

Sp-5 Johnathan R. White will leave Monday for Yukon, Okla. to visit friends.

Rev. and Mrs. Cone Merritt and family of Snyder visited Mr. and Mrs. Clarence T. Merritt and Roger Sunday.

Sunday guests of Mr. and Mrs. D. L. Cotton of Dunn were Mr. and Mrs. Hollis Mize Jr. and Naomi of Lubbock, Mr. and Mrs. N. F. Hall and Wetonia.

Mr. and Mrs. J. B. Murphy of Lubbock recently visited Mr. and Mrs. Martin Murphy.

Mrs. Myrtle Motley will leave Tuesday for San Angelo to be with her daughter, Mrs. C. E. Laster, who will undergo major surgery. Mrs. Laster is a former resident of China Grove community.

Your Eyes May Outlive You

The eyes, which "everyone knows" are delicate organs, are really quite resistant to disease and damage. "The eye is so constructed that it can normally be expected to function efficiently far beyone its owner's life expectancy," an eminent ophthalmologist has written recently.

Leroy Kelly of the Cleveland Browns led National Football League scorers last season with 16 touchdowns.

Speed Reading Course Scheduled for Snyder Area

Arrangements have been made to Conduct a SPEEDREADING COURSE here in Snyder, to be taught in evening classes. The Average person today reads between 150-300 words per minute and comprehends about 55 to 65 per cent. This course guarantees that it's graduates will read at least 1,000 Words per Minute and with a marked improvement in comprehension. However, the Spokesman said "the Guarantee is a bare minimum, because the average person can increase his speed TEN TIMES with a profound improvement in comprehension and concentration". "The average graduate of this course should be able to read 1,000-3,000 Words per minute and attain the 80 Percentile in comprehension. This means, after graduation, a person should read books of average length in 45 to 60 minutes and understand, enjoy, and remember them better than ever. Those who Enroll will attend one Class Per Week, for nine weeks and will receive a DIPLOMA upon completion.

Those who are interested in Further details may attend one of the free, one hour, orientation lectures that have been scheduled. At these meetings the course will be explained in detail, including Requirements, Tuition, and Class schedules. A person may attend one of these meetings without obligation to enroll. These meetings will be held at the Snyder Savings & Loan community room - 2619 Ave. S at the following times - Monday, May 5th 6:30 & 8:30 p.m. - Thursday, May 8th 6:30 & 8:30 p.m. and Friday May 9th at 6:30 & 8:30 p.m.

This course offered by Accelerated Education Schools of Amarillo, was created by Dr. Wade E. Cutler, a Ph. D. in psychology and has over 10,000 successful graduates.

If you are a professional person, or a college student or a college bound high school student and want to keep up with our rapidly changing world, be sure to attend one of these most informative meetings — There is no obligation. Classes are limited to 18 students and class places will be reserved on a First come - First served basis only. Be sure to attend one of the Early meetings for a wider schedule choice.

Make 1969 Your Year of Success.

ADV.

Maverick's hot! Any questions?

Measure it any way you like. By the crowds. The news stories. The sales. Few cars have caused a sensation like Maverick or broken so many records. Every day more and more people are asking questions about it. Here are the answers.

Q. Why did you build the Maverick?
A. We think of Maverick as another one of Ford Motor Company's answers to the gold drain. Now Americans who want small car economy don't have to send their U.S. dollars overseas.

Q. Why did you call it Maverick?
A. You know what a maverick is. A maverick breaks the rules. A maverick is different. Maverick plugs the big gap between the compacts and the imports. It has a wheelbase eight inches shorter than a '69 Falcon, eight and one-half inches longer than a VW 1500. Nothing else like it.

Q. Why did you make it this size?
A. Maverick pinches pennies, not people. We gave Maverick more leg room. More shoulder room. More luggage room. Good example: the front seat of a Maverick offers you nine inches more shoulder room than the front seat of the leading economy import and its trunk can handle all the luggage for a family of four, including a set of golf clubs.

Q. What do I get for the price?
A. You get your money's worth. A complete, built-for-Americans kind of car. Room. Hot styling. Color-keyed interiors. Even the heater is included. Some economy car interiors are about as luxurious as a park bench. Not Maverick's. You get plush seats. Cloth and vinyl upholstery with unique tartan plaid cloth inserts. You also get safety features like smart pull-out door handles. Strong safety door locks. Two-speed electric wipers. Safety belts. Head restraints. Plus conveniences like armrests, coat hooks, lighted heater controls . . . important little things that add so much to your driving comfort.

Q. What about options?
A. You can get 'em if you want 'em. You can order integral air conditioning. (It's built in, not hung on.) Other options include 3-speed automatic or low-cost semiautomatic transmission, and a hefty 200 CID Six. But lots of people won't put an extra cent into this car. Because it's all there. A complete car all ready to drive home.

Q. What kind of gas mileage can I get?
A. That depends on you as well as the car. You can get as much as 25 or 26 miles per gallon—if you have an educated toe and the right road conditions. If you have a lead foot, or do a lot of city driving, you will get a lot less. In tests by professional drivers at our tracks, where we do our best to duplicate actual driving conditions, Maverick averaged 22.5 mpg.

Q. What kind of power does Maverick have?
A. Maverick's Six lets loose 105 galloping horses. That's 52 more than you get in the 4-cylinder VW 1500. Maverick can cover 417 feet in ten seconds from a standing start. That means you can get up to highway speed in a hurry. When you enter a 70 mph turnpike, you won't feel like a retired bookkeeper thrust into the middle of a pro football game.

Q. If it has an eight inch longer wheelbase than the leading import, does it still handle and park easily?
A. Maverick can U-turn in a tighter circle (35.6 feet) than the leading economy import (36.0 feet). Maverick can slant through traffic like a halfback. It can turn on a dime and give you nine cents change. If you've been driving any other American car, you'll find Maverick's neat size adds up to 5½ feet to any parking space.

Q. Can Detroit really build a small economy car that's tough and long lasting?
A. It's not easy, but we did it. Maverick's unitized body construction makes it light, strong and durable. It's welded like a battleship. Rustproofing compound goes into deep crevices that never see the light of day. Then all that strength is covered with four coats of paint for lasting beauty. Result: one tough little car that's put together to stay together. (The service schedule in the Maverick owner's manual goes up to 108,000 miles or nine years that ought to tell you something about its rugged durability.)

Q. How about parts and service?
A. Maverick is designed to be unusually easy to service. You're dealing with made-in-America parts and 6,000 easy-to-find Ford Dealers. Fast repairs and easy replacements mean extra savings in both time and money.

Q. Is Maverick really easier and less expensive to maintain than an economy import?
A. Definitely. Maverick oil changes come only every 6,000 miles and chassis lubrication once every 36,000 miles. The leading economy import recommends oil changes every 3,000 miles (twice as often as Maverick) and chassis lubrication every 6,000 miles (six times as often as Maverick!). Those are just a few examples of the many ways Maverick lessens inconvenience and lowers operating cost.

Q. Can I do my own maintenance work?
A. Yes, if you have an average amount of mechanical ability. The Maverick owner's manual contains 24 pages of detailed diagrams and easy-to-follow instructions for routine maintenance jobs you can do yourself, if you wish. You'll find it easy to change spark plugs, replace ignition points . . . plus many other do-it-yourself repairs and replacements.

Q. Can a small car be safe? And how safe is safe?
A. This small car incorporates the latest advances in engineering. Maverick's brakes are as big as a standard compact's—designed to stop cars weighing hundreds of pounds more. Maverick gives you weight . . . power . . . stability. Designed for American driving conditions.

Q. How does Maverick ride?
A. Here's where Maverick's longer, wider stance really pays off. You get a smoother, quieter ride. Maverick's tight, strong, unitized body helps eliminate squeaks and rattles. Special insulation blocks out road noise. The people who brought you a Ford that was quieter than a Rolls-Royce now bring you a small car that doesn't sound like a power mower.

Q. Is there an advantage in the fact that Maverick is really a 1970 car?
A. Slower depreciation is one money-in-the-pocket advantage. Maverick's 1970 model designation means it keeps its trade-in value higher, longer. (Maverick is built to be a good investment from the minute you buy it to the minute you sell it.)

Better come take a look at this one. You'll find it where the action is . . . right in there with other great Ford values like specially equipped Ford Galaxie 500's . . . Fairlanes . . . Mustangs and Falcons.

You'll find them at your Ford Dealer's . . . the place you've got to go to see what's going on.

For an authentic 1/25 scale model of the new Ford Maverick, send $1.00 to Maverick, P.O. Box 5397, Department , Detroit, Michigan 48211. (Offer ends July 31, 1969.)

FORD MAVERICK $1995*

*Manufacturer's suggested retail price for the car. Price does not include: white sidewall tires, $32.00; dealer preparation charge, if any; transportation charges, state and local taxes.

IT'S THE GOING THING!
MAVERICK Ford

WILSON MOTORS
EAST HIGHWAY PHONE 573-6351

FOR ONCE WE HOPE THEY'RE LYING!

Variations In Stocks Keep Brokers Busy Explaining

By JOHN CUNNIFF
AP Business Analyst

NEW YORK (AP) — Once again the stock market has surged ahead, spinning off digital records like a crazy adding machine, running up new scores in volume and indexes and even on blood pressure charts of those caught short.

Next to baseball, there is probably no other area of human enterprise with such a fascination for statistics.

The 19,350,000 shares traded Wednesday, for example, made this the busiest four-hour session in history. And the 16.08 point gain in the Dow Jones industrial average was the biggest since April 8, 1968. And so on.

So what else is new? Aren't thermometers and Yo-Yos and stock markets supposed to go up and down? Can they do anything else, such as drawing figure eights? Isn't an up-down motion what makes a market?

What IS new in the market place are the explanations. Like students in the spring, the stock market is going to act no matter what the reason. Explanations to fit can be arranged later.

The problem of producing explanations is this: Whereas the stock market goes in only two directions the logic for such movements must sound fresh and pertinent a couple of hundred times a year.

Now a good broker would no more be caught without an explanation than a witch doctor would admit losing contact with the spirits. He can never tell his clients the obvious, that prices rise because customers like him are buying stocks. That isn't profound enough.

Lately the explanations have been variations of these:

—Peace hopes. Around for many months now, this reason is beginning to look shopworn. Peace rumors apparently reach Wall Street before they get to the Pentagon.

In fact, some observers claim that shortly before some sudden increases in market prices they have seen peace doves tossed aloft from brokers' windows. The brokers claim the sightings are illusions or just plain windowledge pigeons. But by then the rumor has had its effect.

—An easing of fears that the monetary system might collapse. This, too, is an old one, and frequently is used by people who have no idea what a collapse would mean to the market.

—Inflation. This can be good news or bad news, depending on which you choose. Inflation should draw money into the market. But inflation threatens the economy. An all-purpose explanation.

Another group of analysts, the chartists, refer to the lines and graphs that trace popular emotions—as described by earlier stock market behavior—and decide that when Point A is reached, Result X should ensue.

But there might, after all, be some pretty simple explanations of market activity. They may not be as satisfying and they may be too simple to bring acclaim to their believers, but here they are:

—The American economy, despite its widely publicized aches, pains and threatened breakdowns, is really a very vigorous body, and many millions of Americans believe deep in their hearts that great advances are ahead.

This isn't to ignore the defects or to say that more crises won't be faced. But when blue chip stocks have a way of doubling every five years it promotes confidence.

—When money pours into mutual and pension funds and other institutional accounts it must be invested. Such institutions can hold their cash for only a limited period; then, despite imperfect market conditions, they must invest.

The growth of such institutions has been enormous. And their cash position has grown in recent months. The large size of transaction Wednesday suggests that their dam of resistance simply burst.

—Institutions copy each other. When one acts some others usually follow. Since they have such enormous power, their impact on trading gives a hefty shove to prices.

A Junior Editors Quiz About HORSES

QUESTION: *How can a horse sleep standing up?*

* * *

ANSWER: The point of our impossible main picture is that horses are constructed differently from human beings and can't be forced into a sleeping position a human would use. Horses, however, can and often do sleep lying down. They kneel down first, and tuck their legs under. They are fond of lying down in the fresh green grass of spring. But horses spend most of their sleeping time standing up. It is hard for us humans to think of sleeping while standing. That's because we would be balanced on only two feet, and might easily topple over. The horse's body is strongly balanced on four feet. Watch some horses while resting and you may notice some with one leg relaxed with the hoof cocked, or pointed down. This rests the muscles and so a horse will usually have one leg cocked while sleeping. A special arrangement of the bones helps while sleeping upright. The knee cap bone or patella, usually free from the knee joint or stifle (1), locks into the stifle when the horse goes to sleep standing up. This stiffens the legs so the weight is taken off the muscles, allowing them to rest during sleep.

5-2

(Valerie Johnson of Elkhart, Ind., wins a prize for this question. You can win $10 cash plus AP's handsome World Yearbook if your question, mailed on a postcard to Junior Editors in care of this newspaper, is selected for a prize.)

Gunther Understands His Animals

By HAL BOYLE

NEW YORK (AP) — Just because he kisses a tiger on the maw twice a day, Gunther Gebel-Williams has been able to buy only $20,000 in life insurance.

"And the premium goes up every two years," he said.

At 34 Gunther is the new superstar of the Ringling Bros. and Barnum & Bailey Circus, an animal trainer so highly thought of in Europe that it bought up an entire German circus just to get his services.

His animal troupe includes nine tigers, 17 elephants, 40 horses, 50 pigeons, and 10 parrots.

The tiger Gunther smooches, Bengal, is one he raised from a cub. In the climax of his act he sits astride Bengal who is mounted on the back of an elephant.

"People in the audience rarely realize how difficult it is to get tigers and elephants to perform together," he said. "They are natural enemies. In India 20 per cent of baby elephants are killed by tigers

"But I got the elephants used to Bengal when he was a cub. Most tigers can't stand to be touched. But Bengal loves for me to tickle him under the chin."

Gunther, a slender, blue-eyed man with startling yellow hair, is as handsome as a movie star and has attracted some interest among movie moguls. But the circus remains his world.

A man of leopardlike grace and vitality, Gunther works in the ring without a gun or chair. He avoids the loud dramatics of the Clyde Beatty school of animal training.

"You do it with your voice and the impression of strength you give the animals," he said. "They must respect you and feel that you understand them.

"But with tigers you must all the time be like Tarzan."

The task requires almost endless patience. It takes Gunther six months to teach a tiger to roll over on command. He spent a year perfecting the act in which he, Bengal and the elephant form a pyramid.

"You cannot tell a wild animal he simply must, must, must learn to do a trick today. You must feel that perhaps he will do better tomorrow."

Gunther's arms are deeply scarred by claw marks from his surly charges. But he bears them no malice.

"When these things happen, it is always your own fault," he remarked philosophically. "It happens only when, during training, you get too close to them—so they claw you."

The trainer lives in a trailer parked near his tigers with his wife, Sigrid, a former German model, and their daughter, Tina, who at 6 aspires to be a bareback rider.

"You must stay near your animals all the time so they won't become frightened," he said. "I have never had a vacation from them. I get nervous even if I leave them to go to a movie."

CROSSWORD PUZZLE

ACROSS

1. Lawsuits
6. Tenant
12. Glorified
13. Industrious
14. Harbinger of spring
15. Force
16. Cincinnati ball club
18. Risen
19. Capuchin monkey
21. Dolt
23. Merganser
27. Tint
28. Movie
30. Epoch
31. Table scrap
32. Chimney
33. June bug
34. Reimburses
36. Wrongdoing
37. Doctrine
38. That man
40. Pedestal part
42. Function
46. Hiding place
49. Glossy paint
50. Fallacy
51. Household linen
52. Transfers property

DOWN

1. Trailer
2. Stir
3. Seriousness
4. Canal
5. Farewell party
6. Once around
7. Light tan
8. Desists
9. Small taste
10. Dusk
11. Lamprey
17. Navigates
19. Boutique
20. Invisible emanation
22. Liquid
24. So-so
25. Love god
26. Cordial
29. Threatened
35. Humiliation
39. Always
41. Defy
42. Moringa seed
43. Alfonso's queen
44. Circumstance
45. Eng. cathedral city
47. Brick carrier
48. Bitter vetch

SOLUTION OF YESTERDAY'S PUZZLE

S	A	C		N	E	B		A	R	O	W	
A	L	A	M	O	D	E		P	A	T	E	
B	I	K	I	N	I	S		E	N	I	D	
R	E	E	L		T	O	P		D	O	G	
E	N	D		C	O	M	A	T	O	S	E	
			E	R	R		N	A	M	E		
	A	L	A	E		M	I	X				
S	P	O	R	A	D	I	C		S	O	B	
P	O	I		M	E	L		R	I	P	A	
A	L	T	O		B	I	T	U	M	E	N	
S	L	E	W		T	E	E	M	I	N	G	
M	O	R	E		S	U	E		A	S	S	

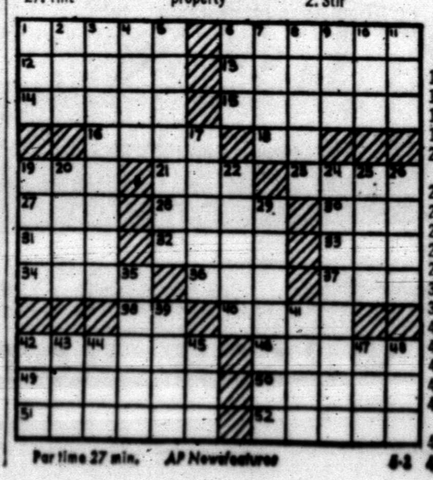

Par time 27 min. AP Newsfeatures 5-2

MARY WORTH

KERRY DRAKE

WAYOUT

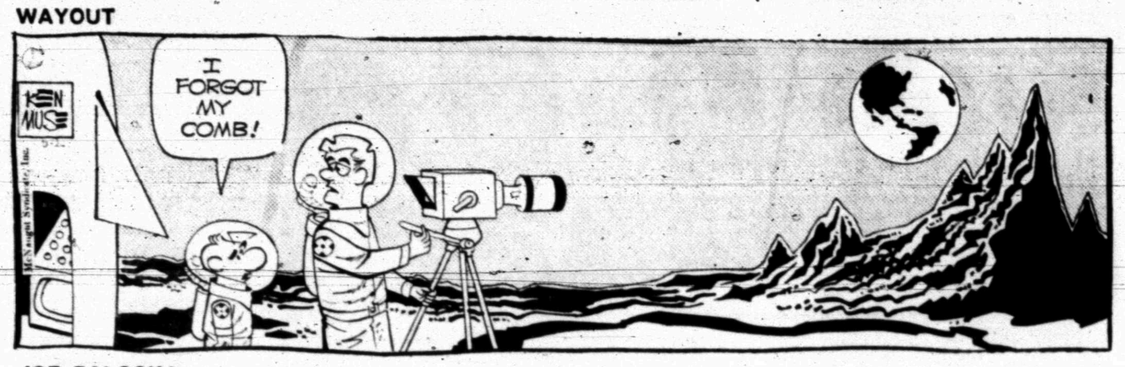

JOE PALOOKA

DEBBIE DEERE

GRANDMA

To Buy, Sell Or Trade
Dial 573-5486

DENNIS THE MENACE

For All Your Printing Needs
FEATHER PRINTING
2107 25th HI 3-6331

Don Wilson Hurls 1-Hitter

By ROBERT MOORE
Associated Press Sports Writer

Pitcher Don Wilson of the struggling Houston Astros rubbed shoulders with baseball's elite for the second time in his career today all because of bitterness toward the Cincinnati Reds and a burning desire to get even.

Wilson blazed his right-handed slants past the Reds Thursday night for a brilliant no-hit, 4-0 victory and then said bluntly:

"I don't like them.

"I wanted to pay them back for what they did to us when they beat me 14-0" on April 22 at Houston's Astrodome. "They stuck out their tongues at us. They laughed at us.

"They embarrassed us . . . I was pretty strongly motivated not only for the win but to get the no-hitter. I wanted to prove to them we are professionals, too."

It was the second no-hitter at Cincinnati's Crosley Field in 24 hours. Only Wednesday night, the Reds' Jim Maloney had blanked the Astros—on hits and runs—10-0.

Wilson's performance took the spotlight quickly off of the Los Angeles Dodgers' Don Sutton, who in an afternoon game at San Francisco just missed a no-hitter when Jim Davenport doubled for the lone Giants hit with one out in the eighth. The Dodgers won 5-0. In other NL games, Montreal nipped New York 3-2, St. Louis clobbered Pittsburgh 9-3 and San Diego edged Atlanta 4-3.

In the American League, Detroit shut out Baltimore 2-0, Washington outscored Boston 7-6, Cleveland downed New York 6-2, Kansas City beat Chicago 5-4 in 12 innings, Minnesota defeated Seattle 4-1 and California edged Oakland 3-2 in 10 innings.

Wilson said Thursday night's no-hitter gave him "more personal satisfaction than my first one in Atlanta" as a rookie two years ago. He struck out 13 batters, walked six and hit one.

Only two Reds reached second. Johnny Bench walked and stole second in the second inning. Wilson walked pinch hitter Jim Stewart and Pete Rose in the eighth.

His verbal blasts at the Reds brought this comment from Cincinnati Manager Dave Bristol:

"I'm not a Don Wilson fan. I don't think many of our guys think much of Wilson either."

Astros Manager Harry Walker paused to compare the performances of both Wilson and Maloney.

"My man had a rougher time of it," Walker said, "because he was under pressure all the way. He had not won on the road this year, and he did not have a big lead like Maloney."

Doug Rader put Wilson ahead in the fourth with a home run. Dennis Menke's double scored two more runs in the fifth. The Astros got their last run in the eighth on Curt Blefary's triple and Wilson's sacrifice fly. Wilson's record now is 2-3.

Wilson, 24-25 in his brief career with the Astros going into this season, has had startling success against the Reds in the past. Last July 14, he tied the major league record by striking out 18 Cincinnati batters, including a record-tying eight in succession.

This was only the second time in baseball history two consecutive no-hitters have been pitched in the same park involving the same clubs. The Giants' Gaylord Perry beat St. Louis 1-0 last Sept. 17 in a night game at San Francisco. The Cardinals' Ray Washburn got a 2-0 no-hit triumph over the Giants the next afternoon.

Sutton's conquest of the Giants Thursday ended San Francisco's nine-game winning streak and left the Dodgers and Giants tied for first in the NL's Western Division. Sutton, 3-2, has pitched 25 successive scoreless innings.

Sutton almost got into trouble in the opening inning when he issued walks to Don Mason with one out and Willie McCovey with two outs. Dave Marshall's grounder forced Mason at second, and Jack Hiatt fouled out.

Tom Haller drove in two runs in the fourth and Willie Davis and Bill Sudakis slammed homers in the fifth and sixth for the Dodgers.

Montreal's triumph broke the Mets' three-game winning streak in an afternoon affair in Montreal. Jose Laboy's ninth-inning sacrifice fly scored pinch runner Ron Brand for the winning run. Donn Clendeno homered for the Expos. Elroy Face, 1-0, was the victor and Don Cardwell, 0-4, the loser.

The Cardinals' Nelson Briles and Jim Hicks ganged up on the Pirates at Pittsburgh with a couple of season's firsts. Pitcher Briles got his first victory, and Hicks picked up his first hit, a two-run triple that put the Cards ahead 2-0. Briles allowed six hits.

West Hurt, But Lakers Lead 3-2

By JACK STEVENSON
Associated Press Sports Writer

LOS ANGELES (AP) — The Los Angeles Lakers head to Boston leading the National Basketball Association championship playoffs 3-2 but with their sharpest shooter, Jerry West, injured.

After scoring 39 points in the Lakers' 117-104 triumph at the Forum on Thursday night, West limped from the floor with a pulled left hamstring muscle.

"I'm sure when I wake up Saturday morning, I'll know if I can play or not," said Jerry after undergoing initial treatment.

The sixth game of the best-of-seven series goes at the Boston Garden at 5 p.m. EDT, Saturday afternoon. Without West, who has been averaging 39.6 against the Celtics, the Laker offense loses its zing, and Los Angeles must win once more to take the title.

"I was stretching and Emmette Bryant bumped me," was the way West described the injury. "You only pull a muscle by stretching it, not by getting hit by somebody."

Also injured, but not so seriously, was 7-foot-2 Wilt Chamberlain who suffered a bruised eye when he was hit, also by Bryant.

Chamberlain was hurt in the third period, but returned after a minute's rest.

"Things were blurry for the rest of the game," asserted the big guy who hauled down 31 rebounds while his arch-foe Bill Russell could grab but 13.

Coach Bill Van Breda Kolff made a lineup switch when he sent Keith Erickson in at a starting forward spot, primarily to check John Havlicek, the Celtic's scoring star.

Havlicek scored only six points through three periods although winding up with 18. When Erickson would leave, Tom Hawkins came in to handle the guarding assignment.

Can Laredo Lure SWC?

LAREDO, Tex. (AP)— In an attempt to lure more Southwest Conference schools to the Border Olympics, the directors have voted to increase compensation for university division teams next year to $18 a man plus 20 cents a mile.

The universities received $12 a man and 16 cents a mile this March in the 37th annual meet.

Only Texas, Texas A&M and Texas Tech of the SWC competed this year.

Border Olympics directors also confirmed March 13-14 as the date for next year's meet. It will be invitational in the university, college, junior college and high school divisions.

Border Olympics president Billy Hall Jr. also announced the appointment of Dennis Longoria and Tony Gutierrez to serve as co-chairmen for next year's benefit stockman's ball which is used to provide expenses for the meet.

Hall will meet with SWC track coaches during the conference meet in Waco next week to discuss how operations of the Border Olympics might be improved.

Golf, Net Boys In State Meet

Snyder High School was represented in Austin this morning where competition began in the state tennis and golf tournaments.

John Phillips, a lithe junior, was scheduled to meet Jim Phenix of Henderson at 11 a.m. today in the first round of the boys singles division at the tennis tournament.

The golf team teed off at 9 a.m. in the first round of the golf tournament. Team members include Jay Kidd, Mitch Rambin, Glenn Rambin, Phil Ator and Benny Ward.

The boys were accompanied to Austin by Ken McAllister, tennis coach, and J. P. Ward, golf coach.

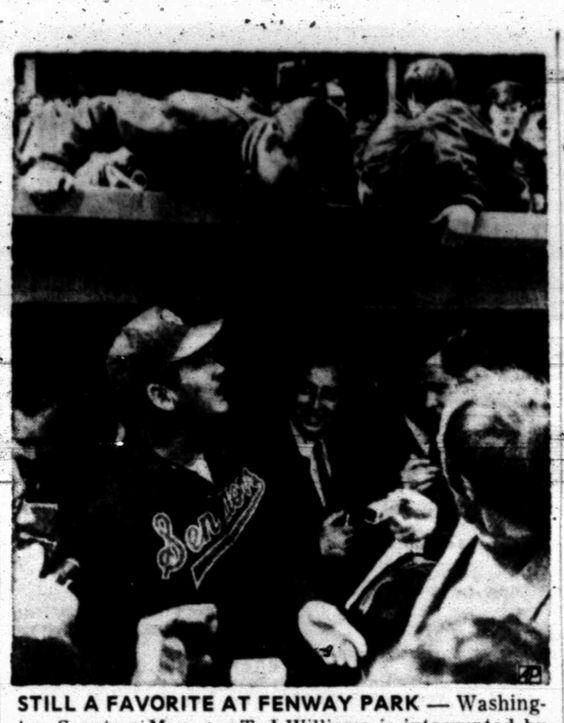

STILL A FAVORITE AT FENWAY PARK — Washington Senators Manager Ted Williams is interrupted by youthful autograph seekers atop dugout as he chats with members of the press prior to game with Boston Red Sox at Fenway Park in Boston. It was his first return to Fenway Park in nine years. (AP Wirephoto)

Derby Horses Are Ready

By BOB COOPER
Associated Press Sports Writer

LOUISVILLE, Ky. (AP) — Four thoroughbred champions and four pretenders to glory got their final grooming today for the 95th running of the Kentucky Derby.

The field of eight, one of them a potential scratch, is the smallest in 21 years and, most fans believe, the strongest in a far longer time.

Majestic Prince, the unbeaten and untried king of the West Coast, has been tabbed as the probable betting favorite in the 1¼-mile Run for the Roses that goes to the post at 5:30 p.m. EDT, Saturday.

Flying the colors of Canadian oil millionaire Frank McMahon, the $250,000 yearling purchase has mowed down 47 opponents in seven races, all of them except his first and last at Santa Anite.

Majestic Prince would be the odds-on choice to cop the $125,000-added Derby except for three things. Their names are Top Knight, Dike and Arts and Letters.

Top Knight has finished first in three of four races this year, although he was disqualified to third in the Bahamas stakes. His only drawback is a five-week layoff since his Florida Derby victory.

"If you've only got one good suit, you don't wear it very often," trainer Ray Metcalf said in explaining the sparse racing schedule of the chestnut colt he trains for the Steven B. Wilson estate.

"Top Knight is my only good suit," he chuckled.

Claiborne Farm's Dike, a late-charging son of French Derby champion Herbager, ran poorly in Florida when he was asked for too much too soon, but prompted new hope in victories in New York's Gotham and Wood Memorial.

Arts and Letters, the Virginia-bred property Paul Mellon's Rokeby Stable, was a bridesmaid in the Flamingo, Fountain of Youth and Florida Derby, but took center stage with a 15-length victory in the Blue Grass Stakes last week at Keeneland.

So evenly matched are the Big Four that track handicapper John Battaglia made Majestic Prince the probable 6-5 betting favorite, then turned around and picked Dike as the program choice.

Challenging the four before an estimated crown of 100,000 are Mr. and Mrs. R. E. Harris, Rae Jet, Leo Miller's Ocean Roar, Mr. and Mrs. R. F. Roberts' Traffic Mark and the Kanowsky syndicate's Fleet Allied.

Rae Jet also was entered in a pair of lesser races Saturday, giving his owners chance to change their minds and save the $1,000 due Saturday for each Derby starter.

If all eight answer the call to the post, the race will gross $155,700, with the winner picking up $113,200. The Derby formula calls for $25,000 for the second finisher, $12,500 for third and $5,000 for fourth.

Top Knight, with rider Manuel Ycaza looking for his first Derby victory after eight misses, drew the inside post position when the eight hopefuls plunked down $500 apiece Thursday to enter.

Arkansas Derby winner Traffic Mark drew the No. 2 post with Arts and Letters, with jockey Braulio Baeza substituting for the injured Bill Shoemaker, in No. 3.

Zarley, Elder Lead At Orleans

By BEN THOMAS
Associated Press Sports Writer

NEW ORLEANS (AP) — Weightlifting may be just dandy for Gary Player but Kermit Zarley isn't so sure if it's "my thing."

Zarley, coming out of a four-month long slump he thinks may have been caused by a strenuous weight-lifting program he went through during the winter, fired a six-under par 66 Thursday. He shared the first-round lead in the $100,000 Greater New Orleans Open Golf Tournament with Lee Elder.

It was a shaky lead, however, with a traffic jam right behind Zarley and Elder.

In the pack at 67 were Frank Beard, Bob Cole, Dan Sikes, Fred Marti, Herb Hooper, Charlie Sifford, Howie Johnson and Dave Hill.

"I've been having a pretty rough year so far and this is encouraging to play a good round," said Zarley, who won the Kaiser International—his only tour victory—and $65,00 in 1968.

So far this year he's earned a mere $3,000.

"I put some of the blame on lifting weights," said Zarley, a slender, bespectacled 27-year-old from Washington's apple-growing country who won the 1962 NCAA championship while at the University of Houston.

"I haven't made up my mind about it yet but I kind of wonder about those weights. I've lost a little touch and I've got no feel.

"Player says there is no way that the weights could have affected me but there aren't many men who've really got the experience with them to be able to make a good judgment."

Why did he start weightlifting?

"I thought I could be a lot better player," said the intense Zarley, much more talkative than usual.

Jack Nicklaus, a pre-tourney favorite, shot a 74 and will have to hustle today to make the 36-hole cut. The Golden Bear's round included a triple bogey 7.

Tornadoes Host Tigers Saturday

Snyder's Tigers, sporting a perfect 7-0 record in the District 3-AAA baseball race, put it on the line again at 2 p.m. Saturday in Lamesa.

With a victory over the Tornadoes and another one in the regular season finale, here at 4 p.m. next Tuesday against Brownfield, the Tigers can sack up the district crown.

Coach Speedy Moffett isn't taking anything for granted, however, and points out the Cubs from Brownfield are only one game behind the Bengals. Brownfield tangles with the Tigers twice more. In addition to the game here Tuesday, the Cubs host Snyder at 4 p.m. the following Tuesday in a "make up" game that was postponed earlier due to rain.

A loss to the Tornadoes would complicate the picture and improve the Cubs' chances. Lamesa has improved considerably in the past couple of weeks, but the Tors still are only 9-9 for the campaign and 3-4 in district.

Coach Moffett of the Tigers listed probable starters, according to batting order, as follows:

Ronnie Lewis 3b, Wesley Bishop 1b, Steve Holder, p, David McGinnis rf, Larry Wall c, Merce Hernandez ss, Jodi Williamson cf, Jim Patrick lf, and Richie Thompson 2b.

Inks Bruin Pact

WACO, Tex. (AP) — Baylor University has a playmaking 6-foot-1 guard from Eastern Oklahoma State College to a pre-enrollment application.

Jerry Hopkins averaged 19 points per game, hit 81 per cent of his free-throw attempts, and led his team in assists.

FACTORY RECORDED
STEREO TAPES
ALBUMS
Reg. 5.98 ..... 5.39
Reg. 6.98 ..... 6.25
Reg. 4.98 ..... 3.89
Holt Music Co.
Big Spring Hwy. 573-5932

Matadors, Panthers Run In State Track Meet Today

By JACK KEEVER
Associated Press Writer

AUSTIN (AP) — Track's the name of the game at the schoolboy meet this weekend, but you can bet the fan's eyes will wander to several transplanted football stars.

One lad, Joe Wylei, may have to hire a guard to keep the coaches off his heels.

There are some other fine football-trackmen entered in the meet, but Wylie is special: he was a great running back at Henderson and, more important, he has not announced where he is going to college.

Three schools — Texas, Arkansas and Oklahoma—reportedly are his final choices for a football scholarship, and Texas track coach Jack Patterson has talked to the 6-foot-1, 180-pounder about track.

No wonder.

Wylie has the fastest high school time in the nation in the 330-yard hurdles, clocking 37 seconds flat; enters the 120-yard high hurdles race with a best time of 14.3 seconds and won his region in the discus with a heave of 167 feet 9 inches.

Some compare his combination of strength and speed to former Heisman Trophy winner Billy Cannon when Cannon was running the 100-yard dash and throwing the shot at Louisiana State University.

Wylie's chief individual competition should come from another football star in the AAA division—Efren Gipson of Refugio. Gipson, also a great running back, has run 38.3 in the 330 hurdles, 14.1 in the 120 hurdles and 9.8 in the 100-yard dash.

Other standout football players who will compete include Port Arthur's blue-chip halfback Dennis Howell and San Antonio Highlands linebacker Julius Whittier in the discus; Plainview tackle Jerry Sizemore in the shotput; and Austin Anderson halfback John Harvey in the 440-yard dash.

Howell is an SMU recruit, and Whittier, Sizemore and Harvey have signed Texas scholarships.

Harvey qualified when Olen Terrell of Corpus Christi Moody was ruled scholastically ineligible for the meet.

Eight defending individual champions return this year, including junior sprint sensation Kenneth Curl of Houston Worthing, who won the 100 and 220-yard dashes in 1968. David Roberts of Conroe, who has vaulted 15 feet 8 inches, the best in Texas history. He was fifth in 1967 but failed to place last year.

The glamor race of the two-day meet once again looks like the 440-yard relay, where Texas teams seem to have a knack of setting national races.

Fort Worth Kirkpatrick, which set the national mark of 41.1 seconds last year, has run 41.3 this year, but Dallas Lincoln has equalled the old Class AAAA record of 41.2 Kirkpatrick is the defending team champion in AA, and is one of the favorites this year with Lufkin Dunbar and Brady.

Vernon Lockett will go after its third straight team title in Class B against strong enries from Celina, Lazbuddie, Rocksprings and Sheridan. For the first time in years, Class B athletes will not run preliminary races but will go directly to the finals.

Tidehaven also will try for a third consecutive title, in Class A but is not given much of a chance. The leading contenders appear to be Munday, Cooper, Van Vleck, Friendswood, Bandera, Honey Grove, Eldorado and Paul Pewitt.

Wylie and Gipson will match themselves against the depth of Lubbock Estacado, Lubbock Dunbar, Angleton and Houston Elmore for the AAA championship.

Houston Worthing, Dallas Lincoln, San Antonio Wheatly, Amarillo Palo Duro and Conroe look like the best in AAAA.

Scattered field events are scheduled in all divisions Friday, with the Class A and AAAA team championships to be decided Friday night.

The titles in B, AA and AAA will be run off Saturday.

TOM'S MARINE SALES & SERVICE
Tom Machen—Owner
MERCURY & JOHNSON OUTBOARD MOTORS
•
GLASTRON—CHRYSLER THUNDERBIRD BOATS
Beat The Rush—Get Your Outboard Motor Tuned Up Now
310 E. Hwy. Ph. 573-6562

When you
SHOP at HOME . . .
CIVIC IMPROVEMENTS are just some of the many extra benefits that you enjoy, along with the pleasure of shopping in attractive, familiar surroundings!
SHOP IN SNYDER!

for
all
your
printing
needs
Feather Printing Co.
Phone 573-6331 2107 25th St.

WANT ADS DO THE JOB FAST!

ANNOUNCEMENTS A

BUTANE

CALL SCURRY Butane Company. 573-5721. Air prompt gas delivery. Sales and domestic and commercial appliances.

AUTOMOBILES B

AUTOS FOR SALE B-1

FOR SALE: 1963 Impala 327 V8, air cond., automatic. Cheap. 573-2882.

FOR SALE: 1967 Impala 4-dr. hard top, full power and air. Still under factory warranty. Will take trade. Good for back to school or family car. Call between 4:30 p.m. and 7:30 p.m. 573-6149.

TRUCKS FOR SALE B-2

1967 INTERNATIONAL Pickup. N. F. Hall, 863-2396.

TRAILERS B-3

FOR SALE: 16 ft. mobile scout camp trailer, excellent condition, sleeps 7, self contained. Electric jacks for automatic leveling. $1500.00. Ph. 573-5466.

AIRSTREAM TRAVEL trailer, 22½ feet, completely self-contained. Hydrylic levers, ref. air-conditioner, robot hitch. See to appreciate. 1710 37th St. 573-2571.

SCOOTERS-BIKES B-9

FOR SALE: '60 Model Cushman Motor Scooter. See at 408 31st after 4 o'clock.

BUS. OPPORTUNITIES C

Thriving Appliance Store. Sales 1968 over $150,000. Booming Nasa area. Established 16 years $45,000 or will swap for land. Partnership disagreement. Write Lewis Winniger, 6326 Inca, Pasadena, Texas.

FOR SALE

Grocery doing excellent business, nice living quarters with refrigerated air, extra lot. Good location, located near school. Very good investment, $6,000 will handle. Write Box A-4 c-o Snyder Daily News.

BUSINESS SERVICES D

EXTERMINATORS D-5

ROACHES AND silver fish, any size house, guaranteed for one year. $8.95. AAA Exterminators. 573-9863.

HOME CLEANERS D-8

STEAMATIC
Carpet Cleaners
Actually Removes
Deep Down Dirt
For Service Call
Hoyt Furniture Co. 573-2143

HAULING-DELIVERY D-10

MOVING ACROSS TOWN
One Piece Or A House Full
Call Us To Do It For You
PIONEER FURNITURE
2505 Ave. U 573-9834

PAINTING-PAPER D-11

PAINTING WANTED. Spray, brush or roller. Interior or exterior. All work guaranteed. Free estimates. Call 573-6219.

MISCELLANEOUS D-26

NEED YOUR AIR
CONDITIONER CLEANED
& SERVICED OR INSTALLED
CALL US
PIONEER FURNITURE
2505 Ave. U 573-9834

EMPLOYMENT E

HELP WANTED MALE E-1

SERVICE STATION attendant with fire experience. Good starting salary plus commission. Apply Texaco Tire Corner, Clairemont Rt.

LINCOLN INCOME
LIFE INSURANCE CO.
Man—Age 21 or older to work in combination insurance business. Starting salary $100 to $125 wk. No experience necessary. Experience preferred. Call area code 915 672-2671 collect Abilene, Eddie Cortez.

HELP WANTED FEMALE E-2

WE ARE now taking applications for waitresses. Apply in person. 66 Restaurant & Smorgasbord. 102 E. Highway.

HELP WANTED MISC. E-3

CAR OF YOUR OWN
Can be earned quickly by showing fine products in your neighborhood. A few Avon territories now open.
Write or Call
AVON
Write Box 1174
San Angelo, Texas 79602

WOMAN'S COLUMN H

BEAUTY SHOPS H-2

Come Meet Deborah Ellington
At The
LA PETITE SHOP
3717 Sunset
573-7549
All Week Special
WIGLETS $1.75

FARMER'S EXCHANGE J

FOR SALE: 720 John Deere Tractor. Good shape, 4 row equipment. Priced to sell. Call 573-5270.

GRAIN, HAY, FEED J-2

FOR SALE: Good Cane Hay. Phone 573-7870.

MISCELLANEOUS J-8

PASTURE FOR HORSES. Close to town. Phone 573-9827.

LIVESTOCK J-3

club calves for sale, ready to go now. Six miles West of Asperment, Ernest Kelb Ranch. Phone BL 6-2198 at Pea.
PURE BRED Angus yearling bulls and stock. Texas.

MERCHANDIE K

BUILDING MATERIAL K-1

FOR SALE or Lease: 130x80 ft. steel bldg. located on Lubbock Highway—formerly Industrial Supply Co. Contact area 817—322-3155 or write: Drawer 1111, Wichita Falls, Texas.

TAPEING, BEDDING Texture. Also acoustic & painting. Free estimates. Call 573-4218.

DOGS, PETS, ETC. K-3

FOR SALE: Registered White German Shepherd puppies. 6 weeks old. Call after 5 p.m. 573-3963.

HOUSEHOLD GOODS K-4

BEAUTIFUL HOMEMADE Quilts for sale. Nice graduation gifts. $15 ea. 101 Ash St. 573-9827.

SINGER ZIG ZAG
In cabinet, used very little. Sews on buttons, makes buttonholes. Only $47.5 6or payments can be arranged. To see in your home write Box B-3 c/o Snyder Daily News.

CARPETS AND life too can be beautifun if you use Blue Lustre. Rent electric shampooer $1. P. B. Discount north side of square.

VACUUM CLEANER supplies. All makes serived. Snyders Vacuum Cleaner Headquarters. Allen Sewing Machine Center 2415 Ave. S.

FOR SALE: Frigidaire Electric Range. $39.00. 573-2394.

AIR CONDITIONERS for sale. Phone 573-7502. 2812 Ave. H.

MUSICAL INSTRUMENTS K-5

FOR SALE: Acrosonic Piano. Excellent condition. $600.00. Mahogany cabinet. Call 573-6158.

MISCELLANEOUS K-11

SPOTS BEFORE your eyes—on your new carpet—remove them with Blue Lustre. Rent electric shampooer $1.00. Clark Lumber Co.

GARAGE SALE
Large carpet, linoleum & tile remnants, children's clothing & various other items.
Starts Thursday 9 A.M.
W. 37th at City Limits Sign

GARAGE SALE
3602 Hill Ave.
Thurs. thru Sat.

FOR SALE
Whole Housefull of Furniture.
2325 Sunset
After 6, All Day Saturday & Sunday Afternoon

GARAGE SALE
Fri. & Sat. Only
3305 Ave. A
Clothes & Misc. Items

GARAGE SALE
3 Families
Clothes, Dishes, Books, Jars, Bottles, Misc.
2807 3rd
Sat. Only 10 a.m. to 7 p.m.

GARAGE SALE
3733 Highland Drive
All Day Sat.

GARAGE SALE
Fri. & Sat.
9 'Til 5
Prices Cut
Refrigerator $20.00
Chairs, Misc.
2703 38th St.

RENTALS L

FURNISHED APTS. L-3

TWO ROOM and three-room furnished apartments. Also two bedroom apartments with or without T. V. Jack & Jack Realty. 573-3453 or 573-3566.

REDECORATED TWO bedroom apartments, bills paid. 1907 & 1909 Coleman. Call 573-5888 or 573-9465.

LUXURY APARTMENT, carpeted and draped. Couples only. 3733 Avondale.

TWO BEDROOM, nicely furnished, bills paid including SCAT. Call 573-3714 or 573-6114.

NICE 2 bedroom furnished apartment. SCAT. Call 573-3849 or 573-3431.

2 BEDROOM furnished Apt. 1901 Coleman, downstairs, bills and SCAT paid. Call 573 6331 or after 6, 573-7166.

FURNISHED
APARTMENTS & ROOMS
Special Monthly Rate
Bills Paid — Come Look
Tel-Ray — T.V. Available
SKYLINE MOTEL
Lamesa Highway 573-6692

One Bedroom Apartments
Nice furnished, clean, spacious large closets. Bills paid.
BEL AIRE VILLAGE
Call 573-6739 573-9403

UNFURNISHED APTS. L-4

LUXURY 2 bedroom new apartment. All electric heating, cooling, dishwasher, disposal, refrig. and range furnished. Adults only. $125.00 per month plus utilities. 2611 Ave. U. Call 573-9386.

FURNISHED HOUSES L-5

FOR RENT: 1 bedroom house. $12.50 a week. Bills paid. 2312 B 30th St. Call 573-5550.

UNFURNISHED HOUSES L-6

UNFURNISHED 2 bedroom, 708 30th Street. Call 573-2584.

NICE LARGE three room and bath house in country. Water and gas furnished, quiet location. S. L. Morris. 573-3001.

MISC. FOR RENT L-7

FOR RENT—lease or sale-steel building. 713 Ave. S. Phone 573-7502.

RENTALS L

WANTED TO RENT L-8

WANTED: Three bedroom, two bath house to rent or lease. Lamar Jr. Hi district for permanent family with two teenagers. Would consider two bedroom, two bath. Call Sue Nize 573-9795.

REAL ESTATE M

HOUSES FOR SALE M-2

BUYING? OR SELLING?
1-3 BR and 1-2 BR houses with small equity and take up low interest payments.
3 bedroom, 3 bath, den in southwest.
2 bedroom, carpet, good location, SW, equity.
160 acres of farmland, close to town, $200 per acre.
160 acres West, 60 ac. in cult., good house, $150 per acre.
1100 acre cotton allotment on 3000 acres of land. 12 inch irrigation well with unfailing water—$500 per acre.
295 acres—2-8" and 1-6" wells—125 acres of cotton and 112 of milo, for just $575 per acre.
1 acre and good 3 bedroom house for sale west of town.
3 bedroom rent house west of town.
FORREST W. BEAVERS
Realtor, Insurance & Loans
103 Brownfield Bldg.
Phone 573-9472
Forrest Beavers 573-6467
Virginia Elms 573-3713

A CHOICE PROPERTY
To Enjoy or Develop
218 acres covered with huge oaks. One half mile highway front and 6000 feet beautiful river front lined with cypress and pecan trees. Rock hom of 2300 square feet living area, with 3 bedrooms, 3 baths, 2 fireplaces. Another nice home of 1500 square feet living area with 3 bedrooms, 2 baths, 1 fireplace. Strong underground water. Located in the choice area of Central Texas Hill Country. Aerial transportation available.
Tom Wilson, Broker
KEY REAL ESTATE
227 E. Hwy. Phone 573-5812
Licensed In South Dakota
QUALITY LISTINGS — NATIONWIDE

FHA PUBLIC
INFORMATION RELEASE
FHA properties are offered for sale to qualified purchasers without regard to the prospective purchaser's race, color, creed or national origin. Purchasers should contact the real estate broker of their choice. Offers to purchase may be submitted direct to FHA when purchaser cannot secure the services of a qualified broker. The local FHA office is located at 1601 Avenue N, Lubbock, Texas.
The Commissioner has acquired the following properties and the disposition programs have been completed: (All offers on the following properties will be considered simultaneous when submitted to and received by the Lubbock, Texas, office within 5 working days after the first day of the listing.) Drawings to establish processing priority will be held in the Lubbock office on the first working day following the above five working day period at 11:00 A.M.
SNYDER, TEXAS
981-022119-203, 1910 Coleman, $4,500 ALL CASH, AS IS, NO WARRANTY, 2 BR MDR ASB & 4 CP A WH
49-436566-203, 1803 Scott, $5,750 REPAIRED $150 DP, MDR $75, MT 30 YRS, WS 3 1 0 WH
49-436578-203, 1804 Scott, $5,950 REPAIRED $150 DP, MDR $75, MT 30 YRS, WS 3 1 0 WH
49-436567-203, 1805 Scott $5,750 REPAIRED $150 DP, MDR $75, MT 30 YRS, WS 3 1 0 WH
49-436579-203, 1805 Scott $5,750 REPAIRED $150 DP, MDR $75, MT 30 YRS, WS 3 1 0 WH
49-436579-203, 1806 Scott $5,750 REPAIRED $150 DP, MDR $75, MT 30 YRS, WS 3 1 0 WH
49-436569-203, 1809 Scott $5,750 REPAIRED $150 DP, MDR $75, MT 30 YRS, WS 3 1 0 WH
49-436570-203, 1901 Scott $5,750 REPAIRED $150 DP, MDR $75, MT 30 YRS, WS 3 1 0 WH
OFFERS SUBMITTED
49-443137-203, 304 + 34th

1. Choice lot in Colonial Hill
2. 18 Acres West of Town
3. 3 Bedroom House—Southwest Side
TEAL REAL ESTATE
Dillard Teal — 573-2133
Building Contractor
Office 573-2133

GREAT INVESTMENT FOR FUTURE . . . some commercial . . . some residential . . . approx. 34 acres within city limits northeast . . . commercial property on freeway.
DOWNTOWN COMMERCIAL PROPERTY . . . to settle an estate . . . property has two good renters . . . appraised at $14,000.00 . . . make us an offer.
NORTH . . . nothing down . . . 107 Hickory . . . refinished . . . carpet . . . mo. payments $48.00.
COLONIAL HILL AREA . . . priced under replacement . . . excellent location . . . refrigerated air . . . can be financed with small down payment.
SOUTHWEST . . . large three bedroom brick . . . 15 years left on 6% loan . . . equity buy . . . $115.00 mo. . . . 2600 35th Street.
EQUITY BUYS AT 3710 Ave. V, 2906 Ave. F, 3402 Irving, 609 39th St., 2508 31st St.
NO DOWN PAYMENT HOUSES WITH CARPET at 604 33rd . . . 509 34th St. . . $43.00 mo.
WE NEED LISTINGS . . . SEE US AT ONCE IF YOU ARE PLANNING TO SELL . . . MANY CUSTOMERS.
STEVENSON
REAL ESTATE
South Side Of Square
Business Phone: 573-5612
Night & Weekends — 573-5612

REAL ESTATE M

HOUSES FOR SALE M-2

HAPPY HOMES REALTY
2608 Ave. S
Office 573-7601
COLONIAL HILL—3 bedroom—den with fireplace. Equity buy—payments $130.
BASSRIDGE — 3 bedroom, 2 baths. Built-ins, fireplace, fenced and carpeted. Equity buy and payments $110.
NEAR WEST AND LAMAR 3 bedroom, fenced. Low Equity—payments $92.
LAMESA HWY.—6 Acres with warehouse and water well. Priced to sell.
WEST 30th — 2 bedroom house, $3500.
SOUTHWEST — Large 2 bedroom, den with fireplace. Equity buy. Payments $124.
RENTALS—Nice 2 bedroom for couple or with one child. $75.00 unfurnished.
2-2 bedroom unfurnished houses. $65 and $40.
WEST 30th — Ideal building site—150x150 lot.
Downtown Office Space
We Need Your Listings Today
FHA AND VA BROKER
Anita Arnold 573-7175
Lenora Boydstun 573-6876
Sidney Johnson 573-3236

1. New listing . . . 320 acre farm. 68 acre cotton allotment, 131 acre feed grain allotment, ¼ minerals . . . approx. 30 miles from Snyder, only $135 per acre.
2. Good grassland . . 166.4 acres fenced, corrals, ¼ minerals.
3. 2154 acres grassland, 1 hour drive from Snyder . . . owner can finance.
4. 16.9 acres near Snyder on pavement. Feed grain allotment for entire tract. Development potential.
5. 405 20th — 3 bedroom — neat and clean. Very small equity. Payments $51.00 a month.
6. Southeast Snyder — 3 houses repaired, $5750 each. 3 bedroom, $52.00 a month.
BRIGHT'S
REAL ESTATE
Northwest Corner of Square
Office Phone 573-6137
Wilson Bright Home 573-9583
Joe Box Phone 573-5908

BUYING OR SELLING YOUR HOME?
COMPLETE REAL ESTATE SERVICE
"MUST SELL" Its a real buy! Low equity, owner leaving town. Choice location, 3 bedrooms, 2 baths, plenty closets. All large rooms, carpet throughout. Very liveable.
"BEST BUY IN TOWN!" Way below replacement cost. Its an exceptional value and good location. Three bedrooms, den, large living room and dining. Walk in closets, corner lot, attached garage. Some carpet and drapes.
"NEW LISTING" Its a goodie. Equity Buy. Needs a little work but "Real Homey". Ideal location, fenced yard. Its three bedroom. Has low interest rate.
"BRAND NEW" on Jacksboro. One home completed and ready to move into! "Two" more under construction. You'll like the difference in these "Homes". All brick, three bedrooms, 2 bath, double garage. Kitchen with all electric built-ins. Beautiful carpet throughout. Can be financed FHA or 100% V.A.
FHA AND VA BROKER
NEW STREET now open, Jacksboro, west of West Elementary School. Houses under construction. Choice lots . . . We are building contractors. Build your plans or ours.
BROWNING REALTY
1906 26th Street
Phone 573-6306 Night 573-3158

REAL ESTATE M

HOUSES FOR SALE M-2

88 Acres SW, irrigation, 40 a. alfalfa hay, tank, corrals, fenced. 225 $A.
IRA—3 bdrm., 2 bath, den, built-ins, 6 acres with bearing orchard, $12,000, good financing.
Nice lot in Bassridge, set it.
25 ACRES, price reduced. Lamesa Hiway. Older 3 bdrm., 2 bath house, barns, corrals, good water.
Colonial Hill — 3 bdrm., den, fireplace, reduced for quick sale, pmts. $130 mo.
West — 3 bdrm., 2 bath, den. Pmts. $81. Equity buy.
Irving Street— 3 bdrm. Equity buy, pmts. $92.
North — 20 acres, 3 bdrm. home irrigation well.
WE NEED LISTINGS
FHA AND VA BROKERS
MERLE NEWTON
REALTY
3311 Ave. S Phone 573-6928
Merle Newton (night) 573-6928
Cliff Barron (night) 573-6798

TWO BEDROOM house for sale 3208 B. $500 equity, $5,720.00 loan, payments of $80.00 a month. Call Jones collect — Area 806 792-6371.

FARMS WANTED!!!
WANT TO RETIRE??? . . . if you do and you own a farm . . . THERE NEVER WAS A BETTER TIME TO SELL!!! List your farm with Prentis Bass, YOUR FARM BROKER!!! Take advantage of our long list of potential FARM PURCHASERS and LET US DO THE WORK!!!
Bass Real Estate
Realtor-Builder
1911½ Ave. S
Ph. 573-5122
Ph. 573-6827

TWO BEDROOM home in Hermleigh. Large kitchen & cabinet space. Priced to sell. 8632434.

BY OWNER Equity buy, 3 bedroom, built in stove & oven. Walk to all schools. 3400 Irving — 573-6153 or 573-5350.

1. 20 Acres in Missouri—for sale or trade.
2. 80 a. farm. Liveable house, no minerals, $6000.00 down.
3. 74 a., good house, $25,000.00 —some terms—½ royalty.
4. Need listings on farms and residences. Have buyers.
5. 312 35th St. $200 down, $45 month. Also houses $100 down.
ROSWELL RIGSBY
200 E. Hwy. Phone 573-7682

1. Large 3 Bdrm. and Den with upstairs game room. Only $10,500.
2. Commercial property at 2401 Ave. T, Large metal Bldg., 4000 sq. ft. Call for further information.
3. 600 33rd, 604 33rd and 509 34th. All refinished with new carpet and no down payment, $4000 each.
4. 3 Bdrms. and Den, pay 2 delinquent payments and transfer fee.
5. Older 3 Bdrm. and 2 Baths. East, $4000.
6. Large Frame 3 Bdrm. and Den, 2 Baths, in Colonial Hill, $15,500.
FHA & VA Approved Brokers
JACK & JACK REALTY
611 East Hwy. Ph. 573-3453
Night 573-3566
J. M. (Joe) Glass
573-3860

ACREAGE M-14

TO SETTLE ESTATE: 160 acres, 2 mi. East ½ mi. North of Ira, Texas. Good allotments ½ minerals. $170.00 per acre. Contact George Wright, Jr. 1457 Glendale, Abilene, Texas 79603.

160 ACRES, North of town, 2 irrigation wells. Call Odessa 332-8007.

CLASSIFIED
573-5486

These Are The Last 25 Homes In This Area To Be Moved
are offered for sale in the Monticello Addition of Big Spring, Texas. These homes must be moved out of city limits of Big Spring. These homes originally sold from $9,000 to $13,000 and now can be purchased from $1450 to $2750. Moving costs from $650 to $1000. This includes delivery & settling on your property. Homes are being offered this weekend on 1st come 1st serve basis. Modern 2 bedroom homes with hardwood floors and attached garage that can be easily converted into a 3rd bedroom. Must be seen to be appreciated. Official on duty next 6 days.
HOME CO.
2308 Monticello
Big Spring, Texas

Farmall 806 D Tractor
1965 11-A IH ¾ ton Pickup, Guaranteed Major Overhaul
1947 Jeep Roadster
Farmall 706 LP Tractor (2 in stock)
Farmall 560 LP Tractor—Major Overhaul
1958 Chevrolet 4-Door
SNYDER TRUCK & TRACTOR CO.
E. Highway Ph. 573-9346

931 Diesel Tractor 90 hp $6300
831 Diesel Tractor 69 hp $5600
More HP for the money.
See J. B. Cotton
Nolan County Implement Co.
306 E. Broadway Roscoe, Texas

TV SCHEDULE

KDTV Dalls-Ft. Worth Scat 2

KDTV—Mon. Thru Fri. Daytime
9:00 Early news, 9:15 Market, 9:30 Markets tone, 10:00 Dow Jones, 10:05 Market, 10:30 Market tone, 11:00 Market news, 12:00 Noon News, 12:30 Market News, 1:00 Office Pres., 1:30 High wild, 2:00 Matinee, 3:30 Harry hines, 4:00 Rascals, 4:30 Dennis, 5:00 O Connor, 6:30 Joan Rivers, 7:00 Financial
KDTV—Friday Evening
7:30 Cinema 39, 9:15 Center aisle, 11:00 Al Burton, 11:05 Sign off
KDTV—Saturday
12:00 Big Picture, 12:30 Little Rascals, 1:00 Movie, 2:00 Movie, 4:00 Golf, 5:30 Movie, 7:00 American West, 10:30 Sign Off, 10:30 Sign off

KLBK LUBBOCK Channel 13

KLBK—Mon. Thru Fri. Daytime
5:58 Sign on, 6:00 Semester, 6:30 Farm news, 7:30 CBS News, 7:55 News, 8:00 Capt. Kanga, 9:00 Lucy, 9:30 B. Hillbillies, 10:00 Andy, 7:30 Van Dyke, 11:00 Love life, 11:25 News, 11:30 Search, 12:00 News, 12:30 World turns, 1:00 Many Splend, 1:30 Guiding life, 2:00 Sec storm, 2:30 Edge night, 3:00 House party, 3:25 News, 3:30 Gen. Hospital, 4:00 One life, 4:30 Dating game, 4:55 Children Dr.
KLBK—Friday Evening
6:30 Tom Jones, 7:30 Gomer, 8:00 Outcast, 9:00 Judd, 10:00 News, 10:45 Movie
KLBK—Saturday Programs
5:58 Sign on, 6:00 Semester, 6:30 Cartoons, 7:00 Gophers, 7:30 B. Bunny, 8:30 Wky races, 9:00 Archie, 9:30 Batman, 12:30 Bowling, 10:30 Herculoids, 11:30 Bandstand, 2:00 Wrestling, 3:00 Golf, 4:00 Sports, 5:30 Learn-live, 6:30 J. Gleason, 7:30 L. Welk, 8:30 Will Sonnett, 9:00 Brides, 10:00 News, 10:30 Land of Giants, 11:30 Sign off

WFAA DALLAS Scat 3

WFAA—Mon. Thru Fri. Daytime
5:59 Inspirational, 6:00 Op. Lift, 6:30 M. Cox, 6:55 News, 7:00 Peppermint, 8:00 Real McCoys, 8:25 News, 8:30 Early show, 10:30 Divorce Court, 11:00 Bewitched, 11:30 Funny-you-ask, 12:00 ream house, 12:30 Make a Deal, 1:00 Newlyweds, 1:30 Date game, 2:00 Hospital, 2:30 One life, 3:00 Shadows, 3:30 Movie, 5:00 News, 5:30 What's My lin, 6:00 News-wthr
WFAA—Friday Evening
6:30 Tom Jones, 7:30 Wagon train, 9:00 Judd, 10:00 News, 11:00 Movie, 12:54 Movie 2, 3:00 Movie, 4:30 Movie
WFAA—Saturday
6:29 Inspiration, 6:30 Cartoon, 7:00 Pep'mint, 7:30 Discovery, 8:00 Casper, 8:30 Gulliver, 9:00 Spiderman, 9:30 Voyage, 10:00 Journey, 10:30 Fantastic 4, 11:00 Geo jungle, 11:30 Spelling bee, 12:30 Happening, 1:00 Movie, 4:00 Sports, 5:30 Will Sonnett, 6:00 News, 6:30 Dating Game, 7:00 Newly Wed, 7:30 L. Welk, 8:30 H. Palace, 9:30 Marshal Dillon, 10:00 News, 10:30 Movie, 1:42 News, 1:47 Movie, 4:55 FBI

KTVT FT. WORTH Scat 4

KTVT—Mon. Thru Fri. Daytime
6:40 Meditations, 6:45 News, 7:00 Theatre, 8:30 Romper Room, 9:00 Jack LaLanne, 9:30 P.D.Q., 10:00 Girl Talk, 10:30 Movie, 12:00 News, 12:30 Cartoons, 1:00 Wlywood Case, 2:30 Whirlybirds, 3:00 Capt. Zero, 3:30 Popeye, 4:00 Flintstone, 4:30 Batman, 5:00 Cisco Kid, 5:30 Twilight Zone, 6:00 Have Gun, 6:30 Rawhide
KTVT—Friday Evening
7:30 Per Mason, 8:30 Hitchcock, 9:00 Movie, 10:00 News, 10:15 Movie, 11:00 Late Show, 12:30 Sports, c12:35 News
KTVT—Saturday Programs
8:30 Cartoons, 9:00 B'day party, 10:00 Movie, 11:30 Parents, 12:00 Bishop College, 12:30 Voters digest, 1:00 Theatre, 2:25 Sports, 2:30 Fiesta, 3:00 Texan, 3:30 TV Digest, 4:30 C'boy Weaver, 5:00 Gospel Singing, 6:00 Wilburn bros, 6:30 Jamboree, 7:30 P. Wagoner, 8:00 Buck Owens, 8:30 Anderson, 9:00 C. Music, 9:30 Country Music, 10:00 Wrestling, 11:30 Roller Derby, 12:30 News, 12:45 Meditations

KMID MIDLAND Channel 2

KMID—Mon. Thru Fri. Daytime
7:00 Today, 9:00 It Takes Two, 9:25 News, 9:30 Con'tration, 10:00 Personality, 10:30 Squares, 11:00 Jeopardy, 11:30 Eye guess, 11:55 News, 12:00 Patty Duke, 12:30 Hidden Faces, 1:00 Days of lives, 1:30 Doctors, 2:00 Other world, 2:30 Don't say, 3:00 Match game, 3:25 News, 3:30 Romp room, 4:00 Comics, 5:00 Beaver, 5:30 Hunt-Brink, 6:00 News-wthr
KMID—Friday Evening
6:30 Chaparral, 7:30 Name of gme, 9:00 Playboy, 10:00 News-wthr, 10:30 Tonight
KMID—Saturday Programs
8:00 Super 6, 8:30 Top Cat, 9:00 Flintstones, 9:30 Banana split, 10:30 Bid-Buy, 11:00 Storybook Sq, 11:30 Untamed world, 12:00 Roller derby, 1:00 Baseball, 4:00 Golf, 5:00 Forest Rangers, 5:30 Huntley-brink, 6:00 News, 6:30 Adam 12, 7:30 Get Smart, 8:00 Movie, 10:00 News, 11:00 Late show, 12:30 Late late

KWAB BIG SPRING Channel 4

KWAB—Mon. thru Fri. Daytime
8:55 Sign on, 6:00 Semester, 6:30 Farm news, 7:30 News, 7:55 Sheila Rawls, 8:00 Capt. K'roo, 9:00 Lucy show, 9:30 Hillbillies, 10:00 Mayberry, 10:30 Bingo, 11:00 Love life, 11:25 news, 11:30 Search for to, 12:00 Noon show, 12:15 Sheila Rawls, 12:30 World turns, 1:00 Newlywed, 1:30 Guiding life, 2:00 Sec storm, 2:30 Edge Night, 3:00 Houseparty, 3:25 News, 3:30 Gen hospital, 4:30 Dark Shadows, 5:00 Bewitched, 5:30 CBS News, 6:00 News, 6:10 Here n' there
KWAB—Friday Evening
6:30 Tom Jones, 7:30 Gomer Pyle, 8:00 Glen Campbell, 9:00 Judd, 10:00 News, 10:30 About world, 11:30 Sign Off
KWAB—Saturday
8:55 Sign on, 7:00 Go-go gophers, 7:30 Bugs bunny, 8:30 Wacky races, 9:00 Archie, 9:30 Batman, 10:30 Herculoids, 11:00 Shazzan, 11:30 Bandstand, 12:30 Happening, 1:00 Discovery, 1:30 Golf, 2:30 Movie, 5:00 Film Feature, 5:30 Will Sonnett, 6:00 That Girl, 7:30 L. Welk, 8:30 J. Gleason, 9:30 Pat Junction, 10:00 News, 10:30 Giants, 11:30 Sign Off

KCBD LUBBOCK Ch. 11—Scat 5

KCBD—Mon. Thru Fri. Daytime
7:00 Report, 7:05 Farm news, 7:25 Weather, 7:30 Today, 8:25 Report, 8:30 Today, 9:00 Takes two, 9:25 News, 9:30 Con'tration, 10:00 Personality, 10:30 Squares, 11:00 Jeopardy, 11:30 Eye guess, 11:55 News, 12:00 Report, 12:15 Closeup, 12:30 Hidden Faces, 1:00 Days our life, 1:30 Doctors, 2:00 Other world, 2:30 Don't say, 3:00 Match game, 3:25 News, 3:30 Make deal, 4:00 Hazel, 4:30 Betwitched, 5:00 Wells Fargo, 5:30 News, 6:00 News
KCBD—Friday Evening
6:30 Chaparral, 7:30 Hall fame, 9:00 The Saint, 10:00 News, 10:30 Tonight, 12:00 N. Mex. Rep.
KCBD—Saturday
7:00 Roy Rogers, 8:00 Super Six, 9:30 Top Cat, 9:00 F'stones, 9:30 Banana splits, 10:30 Underdog, 11:00 Storybook sqs, 11:30 Untam' world, 12:00 Huck Finn, 12:30 New Mexico, 1:00 Baseball, 4:00 Dick Powell, 5:00 Branded, 5:30 Hunt-Brinkley, 6:00 News, 6:30 Adam 12, 7:00 Get Smart, 7:30 Mrs. Muir, 8:00 Movie, 10:00 News, 10:30 Movie, 12:30 New Mex.

KRBC ABILENE Ch. 9

KRBC—Mon. Thru Fri. Daytime
7:00 Today, 7:25 Harry Hoff, 8:25 Devotions, 9:00 Takes Two, 9:25 News, 9:30 Con'tration, 10:00 Personality, 10:30 Squares, 11:00 Jeopardy, 11:30 Guess, 11:55 News, 12:00 News, 12:15 S. Chappel, 12:30 Hidden faces, 1:00 Days' Lives, 1:30 Doctors, 2:00 Other World, 2:30 Don't say, 3:00 Match game, 3:25 News, 3:30 One life, 4:00 Dream house, 4:30 Dating game, 5:00 HYPD, 5:30 Huntley
KRBC—Friday Evening
5:00 Bid-Buy, 6:30 High Chaparra, 7:30 Vic Regina, 9:00 The Saint, 10:00 News, 10:30 Tonight
KRBC—Saturday Programs
8:00 Super 6, 8:30 Top Cat, 9:00 Flintstones, 9:30 Banana split, 10:30 Underdog, 11:00 Storybook Sq, 11:30 Untam' world, 12:00 Film Feature, 12:30 HSU, 1:00 Baseball, 4:00 Feature, 5:00 Dating Game, 5:30 Huntley-brink, 6:00 Julia, 6:30 Adam 12, 7:00 Get Smart, 7:30 Ghost-Muir, 8:00 Movies, 10:00 News, weather, 10:15 Comment, 10:30 Tonight Show

KTXS SWEETWATER Scat 6

KTXS—Mon. Thru Fri. Daytime
5:55 Sign On, 6:00 semester, 6:30 Farm News, 7:30 News, 7:55 Sheila Rawls, 8:00 Capt K'roo, 9:00 Lucy Show, 9:30 Hillbillies, 10:00 Andy, 10:30 Van Dyke, 11:00 Love Life, 11:25 News, 11:30 Search, 12:00 News, 12:15 Sheila Rawls, 12:25 Weather, 12:30 World turns, 1:00 Newlywed, 1:30 Guiding light, 2:00 Secret storm, 2:30 Edge night, 3:00 House Prty, 3:30 Gen. Hospital, 4:00 Make a Deal, 4:30 Shadows, 5:00 Bewitched, 5:30 News, 6:00 News
KTXS—Saturday
6:55 Sign On, 7:00 Go-go gophers, 7:30 Bugs bunny, 8:30 Wacky races, 9:00 Archie, 9:30 Batman-Super, 10:30 Herculoids, 11:00 Shazzan, 11:30 Bandstand, 12:30 Happening, 1:00 Discovery, 1:30 Golf, 2:30 Feature, 4:00 Derby, 5:00 Feature, 5:30 Sonnett, 6:00 That girl, 6:30 Gleason, 7:30 L. Welk, 8:30 Pat Junction, 9:00 Mannix, 10:00 News, 10:30 Land of Giants, 11:30 Sign off
KTXS—Friday Evening
6:30 Tom Jones, 7:30 Gomer, 8:30 Glen Campbell, 9:00 Judd, 10:00 News, 10:30 About world, 11:30 Sign off

Coast-to-Coast NEWSPAPERS SELL THE MOST!

Classified Ads Get Results! Just Phone 573-5486 The SNYDER DAILY NEWS

CHURCH NEWS

CHURCH NOTES

East Side C-C

Bill Minick will be away in a Gospel Meeting this week in Columbus, Ohio. In his absence Cline Paden, instructor in the Sunset School of Preaching in Lubbock, will be the speaker in the worship services at East Side Sunday.

Bible classes are held each Sunday morning at 9:30 with classes for all ages. Ladies Bible classes are held each Wednesday morning at 9:30 with classes for pre - school children. The mid-week worship service is scheduled for 7:30 p.m. each Wednesday. Visitors are always welcome.

• • •

1st United Methodist

"We Have A Commission" will be the sermon subject of Dr. John A. English, minister of the church, at the 10:55 a.m. worship service. The chancel choir directed by Mrs. Bob Womack is in charge of special music. Mrs. Wendell Rehm is organist.

Church School begins Sunday mornings at 9:45. A nursery is provided. United Methodist Youth meet for fellowship at 5:30 p.m. Evening worship is at 7. The Preuitt Circle will meet in the home of Mrs. Robert Cornelius, 2316 Forty-second Street, Monday morning at 9:30.

The Esther Circle will meet Tuesday evening at 7:30 in the parlor. Wednesday, Story Hour is at 9:30 a.m. and Chancel Choir rehearsal is at 7:30 p.m.

• • •

Trinity United Meth.

Holy Communion will be celebrated at the 10:55 a.m. worship service. The pastor's sermon topic will be titled "A Command Performance." The sermon is based upon the divine imperative of our Lord to "Do This In Remembrance of Me." The choir will sing "The Heavens Are Telling." Church School will convene at 9:45 a.m. There will be classes meeting for all age groupings.

The Children's Choir will meet at 4:45 p.m. for practice and snack supper. The Bible study on Exodus will continue at 6 p.m. with a study of Exodus, chapters 18-20. The pastor is leading the discussion of this study each Sunday evening, and this Sunday will discuss the meaning of the "Covenant Given on Mount Sinai." The Senior High UMYF will meet at 6 p.m. and the Junior High UMYF will meet at 7 p.m.

Opportunities for the Week include: Monday, May 5, 7 p.m. Fishermen's Club at Sallies Cafe; Wednesday, May 7, 7:30 p.m. choir practice; Thursday, May 8, 9:30 a.m. to 5:15 p.m. Area Workshop on Creative Teaching For a Ministry With Persons, First United Methodist Church, Snyder. This workshop is for all workers with children. It will consider the concept of group teaching, curriculum resources, basics of preparation and planning, and actual experience in creative skills. The 1969 Vacation Church School materials will be used as resources.

• • •

Dunn Methodist

Holy Communion will be celebrated at 9:30 a.m. "A Command Performance" will be the title of the Communion sermon of the pastor, Bobby J. McMillan. Church School will begin at 10:30 a.m.

On Thursday, all workers with children are invited to attend an all day workshop on Creative Teaching for A Ministry With Children. Specific attention will be given to the use of the 1969 Vacation Church School materials. The Workshop will be held at First United Methodist Church, Snyder, from 9:30 a.m. to 5:15 p.m. A nursery will be provided to those who cannot provide all day care for their children. Bring a sack lunch for those who attend the workshop and for those who will be in the Nursery.

• • •

Helms Hts. Baptist

Sunday School will begin at 9:45 a.m. at Helms Heights Baptist Church. Morning worship service will follow at 11.

The Starlight Spiritual Singers will appear at Helms Heights Baptist Church at 3 p.m. and 8 p.m. Sunday, and the public is invited. They will be sponsored by the Training Union, of which Mrs. J. McKnight is president.

The Rev. G. E. Cole is pastor.

Helms Heights Baptist Church is located on the Colorado City Highway.

Colonial Hill Baptist

Sunday School begins at 9:45 a.m. at the Colonial Hill Baptist Church, with the morning worship service at 11 o'clock. The pastor, Walter Robinson, will be in the pulpit for both of the services Sunday. The music will be under the direction of Myron Roe.

The deacons will meet in the church library Sunday afternoon at 5 o'clock for the monthly business meeting.

The Children's Choirs will meet Sunday at 5 p.m. for rehearsal.

Training Union begins at 6 p.m., followed by the evening worship service at 7.

The WMU will meet Tuesday in fellowship hall for the Royal Service program. The meeting will bein at 10 a.m. and conclude with a luncheon at noon.

The GA's will meet Wednesday at 3:45 p.m. The RA's meet at 6:45 p.m. The teachers and officers of the Sunday School also meet at this time for lesson discussion and preparation. Prayer service follows at 7:30 p.m. The Adult Choir will meet at 8:15 p.m. for practice.

• • •

Our Lady Guadalupe

May 4 is the 4th Sunday after Easter. Masses for this week are as follows: Sunday at 8: For Lidia and Trinidad Alvarez by Mary Alvarez; Sunday at 10: "Queens Mass", celebrated by his Excellency, the Bishop of San Angelo.

After the second Mass, Sunday, his Excellency will bless the new hall and will dedicate the new chapel. Following the blessing, a Mexican dinner will be served at the Latin American Center. The Mexican dinner is open to the public.

The parade with the three "Queens of May" will be held at 6:30 p.m. on Thirteenth Street, Avenue S., downtown Snyder, East Highway, Avenue E. and Thirteenth.

After the parade, the coronation of the Queen of "Cinco de Mayo" will be held at the Latin American Center. Music will be furnished by the "Steamraisers" of Odessa.

School of religion will be held Monday at 4 for all children who will receive the first Holy Communion on May 18. The Mass for Wednesday has been changed to 8:30 p.m.

Topic for the sermon: "To Jesus through Mary". Pastor of the church is Father Herman Valladares, M.A. Services are in Spanish at the first Mass and English at the second. Visitors are always welcome. Guadalupe church is at Thirteenth Street and Avenue K.

• • •

St. Elizabeth's Catholic

Sunday masses are at 7:30 and 10:30 a.m. Masses on Holy Day are at 7:30 a.m. and 7:30 p.m. Confession is at 7:30 p.m. on Saturday and before both masses on Sunday.

Father Cyril Lange is pastor of the church which is located at Avenue A and Thirty-first Street.

The Knights of Columbus Council No. 4414 hold their regular meetings on the second and fourth Tuesdays of the month.

The St. Elizabeth Ladies Altar Society meets on the first Thursday of each month.

Both organizations conduct their meetings in the basement of the church.

• • •

St. John's Episcopal

Holy Communion is celebrated at 8 a.m. every Sunday and at 10:30 a.m. on the first and third Sundays at St. John's Episcopal Church.

Morning Prayer is held on the second and fourth Sundays at 10:30 a.m. Sunday School meets at 10:30 a.m.

Holy Communion is set for 7:30 a.m. on Thursdays.

The Rev. Charles Bowyer is vicar of the church, located at 2214 Forty-second Street.

• • •

New Hope Baptist

Services will begin at 9:45 a.m. with Sunday School at New Hope Baptist Church, followed by the morning worship at 11. The closing of the revival will be at 3 p.m.

Training Union will be omitted this Sunday. The evening worship will begin at 7:30, closing with the Lord's Supper.

The WMU of New Hope Baptist Church will have a garage sale at 3010 Avenue K from 8:30 a.m. to 7:30 p.m., Saturday. They will sell clothing and miscellaneous items.

Be still

"We were gentle among you."
I Thessalonians 2:7.

Being gentle is an art
In which wisdom plays a part;
By its quiet use is power gained—
A power violence would have drained.
Gentle, as Christ of Galilee,
Heavenly Father make us be!

WILL CURTIS

Bethel Assembly

Sunday School will begin at 10 a.m. with Jack Rhodes in charge. Rev. Vernon Hagar, pastor, will preach at the 11 o'clock worshp service and also at the 6:3 p.m. evangelistic service. The Christ Ambassors (youth) will meet at 5:45 for their service with Diane Jernigan in charge. All week night services will be set aside because of the revival which will be in progress.

The public is invited to hear Rev. John W. Farmer on the following nights: May 1-2, and 5 through 9. Rev. Farmer is pator of First Assembly of God Church of Big Spring and also the presbyter of the South Plains Section of The West Texas District Assembly Of God.

Time for these services will be 7:3 p.m. each evening.

• • •

Calvary Baptist

Sunday School is at 9:45 a.m. at Calvary Baptist. The morning preaching will follow at 11. Rev. George Shoff, pastor of the church, will bring the message.

Training Service is at 6:15 p.m. Sunday and the men and women will have prayer at this same time. The evening service will begin at 7.

Wednesday at 7 the teachers and officers will meet for lesson preparation. The mid-week prayer service will follow at 7:45 p.m.

Visitation will be Monday at 7 p.m., Thursday at 9:30 a.m., and 7 p.m. Members are urged to visit.

The weekly radio broadcast, "A Voice From Calvary," will be heard over KSNY Saturday at 9:05 a.m.

If you are in need of transportation and would like to attend the services at Calvary, call the church and make arrangements for the bus to include you on the route.

Visitors are welcome at every service at Calvary.

• • •

First Christian

The Rev. E. Bruce Banks will preach Sunday morning on the subject, "Maintaining A Ballance in Life," Phil. 3:1-10.

Sunday School will begin at 9:45 a.m. and the morning worship service will follow at 10:50.

The Chi Rho Group will meet at 5 p.m.

The Guild Group will meet at 7:30 p.m. Tuesday with Mrs. Ross Blanchard, 1809 Thirty-eighth Street.

All members are invited to a church dinner at 7 p.m. Wednesday.

REV. JOHN BRYANT

Revival At 1st Assembly

A revival will begin Sunday at the First Assembly of God Church.

The Rev. and Mrs. John Bryant of Elk City, Okla., will be here to lead the services, which will be held at 7:30 p.m. each evening, except Sunday when the service will begin at 7 p.m.

Other services for the week include Sunday School at 9:45 a.m., Booster Band at 10:45 a.m., the Sunday morning worship service at 11 a.m. and the WMC meeting at 9:30 a.m. on Tuesday.

New Talks At Lone Star

LONGVIEW, Tex. (AP) — Talks aimed at ending the strike at the Lone Star Steel Co. plant have been resumed, it was disclosed today.

Union employes of the Lone Star, Tex., plant have been on strike since Oct. 15, 1968. The three-sided talks have involved federal mediator Eugene Zimmerman, representatives of the company and spokesmen for the United Steel Workers.

The Longview News-Journal reported:

"Although the parties did not reveal details of their conversation, it was learned that new approaches were being made to resolve the dispute.

"A usually reliable source reported that the company had devised and presented a plan whereby all striking employes who desire to return to work will be offered reinstatement after settlement of the lengthy dispue.

"At the same time, the source said, newly hired employes would not be terminated by the company."

A company offer that would have resulted in about 1,400 strikers not being returned to work at once was rejected by the strikers.

The union has insisted that all strikers be able to return to their old jobs and that persons working in those jobs be dismissed.

Dr. Brewer Cited For Story Telling

COMMERCE, Tex. (AP)—Dr. J. Mason Brewer, author of Negro folklore, has been named distinguished visiting professor in the department of English at East Texas State University.

The late J. Frank Dobie called Brewer "undoubtedly the best story-teller of the Negro folk tale writing anywhere today."

Your Choice

The amount to be spent for our service is always the family's own decision. We offer a wide range of prices, from which they may freely choose according to individual financial requirements.

Bell-Seale
FUNERAL HOME
3101 AVENUE S
MEMBER, THE ORDER OF THE GOLDEN RULE

LDS Stake Conference At Odessa

Eld. James A. Cullimore, an Assistant to the Council of Twelve of The Church of Jesus Christ of Latter - Day Saints, wil speak at the Texas West Stake (diocese) Conference at Odessa on Saturday and Sunday.

Eld. Cullimore, a former mission president in England, was a member of the church's General Welfare Committee before his recent appointment as Assistant to the Council of Twelve Apostles. A native of Lindon, Utah, he has a master's degree in retailing and operates a retail furniture business.

He lived in Oklahoma City for nearly 30 years, operating a furniture business there, and he served as a branch president for 15 years and nine years as president of the West Oklahoma District of the church. He was made the first president of the Oklahoma Stake in 1960 and a short time later was called by the First Presidency as president of the Central British Mission with headquarters in Warwickshire, England.

The conference session for the Texas West Stake will be held at 10 a.m. Sunday in the Odessa Ward Chapel, Washington at Twenty-first Street. Stake President Roland L. Hamblin said visitors will be welcome.

A sacrament service will be held by the Snyder Branch at 6 p.m. Sunday at the regular meeting place following the conference.

Four Texans Among Vietnam Casualties

WASHINGTON (AP)—Twenty four servicemen killed in action in the Vietnam war were identified Thursday by the Defense Department.

They included four Texans: S.Sgt. George E. Eaton, husband of Rosie L. Eaton, Box 63; Burkeville; Spec. 4 Sheldon O. Barnes, son of Lottie M. Carr, 1123 Bishop Ave., Spec. 4 Arnold R. Bray, son of Mr. and Mrs. James H. Bray, 542 SW 3rd St., Paris.

Marine Corps—Pfc. Alberto G. Cortez, son of aria Cortez, 920½ E. Henrietta, Kingsville.

Died of wounds:

Marine Corps—Lance Cpl. Francisco Rodriquez Jr., son of Mr. and Mrs. Andres Romo, 616 S. Navidad St., San Antonio.

SYMPHONY BRIDGES THE GENERATION GAP

DENVER (AP) — While the Denver Symphony played Bach, Walter Light took a baseball bat, garbage can and three sacks of empty pop bottles and did his bit to bridge the generation gap.

If the foot-stamping, screaming, whistling ovation the far-out symphony received Thursday from 1,300 high school students means anything he made it.

Light's performance—smashing bottles, clanging the garbage can, attacking the orchestra pit railing—was the highlight of a "symphony" that wound up with the audience directing separate sections of the orchestra simultaneously by majority vote.

"I'm not sure myself what it will sound like in the end," conductor Harold Farberman said before the concert.

The program began with Bach's "Prelude in E Major," played the usual way.

It was during "Phorion," a composition of avant-garde director Lukas Foss of the Buffalo Philharmonic, that Light did his thing.

With Light, who has played kettle drums in the symphony for 26 years, set apart from the orchestra . . . and the rock group Conal Implosion . . . and jazz organist Don Leeis, "Phorion began with a takeoff on Bach.

Then Light lofted his royal blue Louisville Slugger baseball bat in one hand, and a white cloth sack filled with empty pop bottles and quarter-inch-thick plateglass in the other.

The crash he produced when he swung got things going. By section, the others began playing Bach—related themes together. But not the same themes.

Off came the lid of Light's garbage can. Around came the bat. Clang. Again. Clang.

He headed for the orchestra pit. The bat, now showing some dents, slammed against the railing. Then a stool. Then an ash-can. Back to the railing. Back to the garbage can.

During the last selection of the concert the audience took over.

The students, divided into three sections, directed each section of the orchestra by a show of hands, no matter what the other sections happened to be playing at the time.

Four motion pictures produced by New Yorker Ed Emshwiller were projected simultaneously on the ceiling.

The gap to be bridged was considerable. Few in the audience were older than 17. Musicians' ages ranged ffom 23 to 75.

But, said Light, "They dug it, I think."

Heads Trustees

PARIS, Tex. (AP)—Dr. Jim Miles, Paris dentist, has been elected president of the board of trustees of the Paris Independent School District. He succeeds Paris banker J. B. Bankhead, who retired from the board after serving six years. Bob Short was elected vice president and Spencer Abbott secretary.

Some Seed Prices Up

WASHINGTON (AP) — Farmers are paying an average of 1.5 per cent more for seed to plant their crops this spring than they did a year ago, according to the Agriculture Department.

The rising seed costs were reflected in the crop reporting board's monthly price report issued this week in which over-all farm production expenses were a record high, five per cent more than a year ago.

Officials said the largest rise was for sericea lespedeza, a forage crop, which averaged $53.30 a hundred pounds, compared with $37.60 a year earlier.

Other sharp increases were reported for sweetclover, kobe lespedeza, timothy, orchardgrass, tall fescue and seed potatoes.

Cottonseed prices were down to $16.10 a hundreweight, compared with $18.20 last year, while soybean seed was up slightly, $4.17 a bushel com-

Seed costs for major livestock

Seed costs for makor livestock feed grains included: hybrid corn $13.70 a bushel compared with $13.90 last year; sorghum grain $19.50 a hundredweight, compared with $19.20; barley $1.83 a bushel compared with $1.96; and oats $1.64 a bushel, compared with $1.62.

First Baptist

Revival services continue at First Baptist through Sunday night. The services on Friday and Saturday nights are at 7:30. On Sunday they are at 11 a.m. and 7 p.m. The music is being led by Lynn Garrett of First Baptist Church in Seminole and the evangelistic preaching is being done by Dr. O. Byron Richardson of Dallas. Attendance has been good throughout the week. Visitors are welcome.

The Sunday School has set a goal of 666. Sunday School is at 9:45 Sunday morning. In the morning service at 11 the adult choir under the direction of Lynn Garrett will sing a selection from the cantata "Worthy Is the Lamb." Mrs. Ben Brock will have the solo part. Dr. Richardson's subject will be "Sins against the Holy Spirit." The Training Union and teachers meeting is at 6. The combined adult and youth choir will rehearse at 6:40. The evening service will follow at 7.

Tuesday morning the WMU and Sunbeams meet at 9:30 Wednesday, supper is served at 6; visitation and mission organizations are at 6:30; prayer service and junior choir rehearsal are at 7:30; and the adult choir rehearsal is at 8:15. Thursday morning visitation is at 9:30 when the nursery is provided.

The LLL Club meets next Thursday. All senior citizens of Scurry County are invited.

THE LIGHT TOUCH
By: BUD ENGLAND

Psychiatrist: "So you think you're a dog. How long has this being going on?"

Patient: "Ever since I was a puppy."

• • •

Loafer: a man who likes to mow the lawn in winter and shovel snow in summer.

• • •

In our country, a man can say what he thinks. That is, if his wife, his neighbors and his boss aren't listening.

• • •

Fellow we know says his finances are becoming such a mess, you'd think he was getting advice from the government.

• • •

Anyone who can swallow a a pill at a drinking fountain is entitled to get well.

• • •

One thing we can't swallow: anything less than the very best in adding machines for our customers. Try ours at BUD'S OFFICE SUPPLY.

Only you can prevent forest fires.

POWER that sustains

may be found thru regular church attendance

SPONSORED AND MADE POSSIBLE BY THE BUSINESS FIRMS LISTED BELOW:

STINSON DRUG
Dean Floyd
1815 25th 573-3531

NEAL MACHINE SHOP
Mr. & Mrs. Ralph Neal
2311 Ave. G 573-3283

VON ROEDER SEED FARMS
Bentley Baize
Lamesa Hwy. 573-3341

SCURRY BUTANE COMPANY OF SNYDER
1012 25th 573-3721

HALL DRUG
Emory & Ileta Hall
606 East Hwy. 573-2571

WEST TEXAS STATE BANK
Member F.D.I.C.

SNYDER DAILY NEWS
2107 25th St.

BOLGER FUNERAL HOME
G. Edward Bolger
2506 Ave. F 573-3533

HOW DO YOU *measure* UP?

All through life we are being measured
and we wish people would use longer rules.
But maybe the amount of quality they find
don't justify a longer rule. Ancient men found
613 rules in the Bible to measure by.
Moses gave us the Ten Commandments;
Jesus provided the Beatitudes; others suggest
St. Paul's ideal principle of love, but still others
chose ideal persons to measure by;
George Washington, Abraham Lincoln
or Helen Keller.
But someone has well said, "a man
measures tallest when he stoops
to touch the life of a child."
Jesus said we must become as little children.
Surely, He is our best example to measure by.
How Do You Measure Up?

© Williams Newspaper Features Syndicate
Box 231 — Fort Worth, Texas

You In The Church
The Church In You
— form a combination for good. Every man, woman and child needs the influence of the church. So, come let us go into the house of the Lord. Let us support her program of service to humanity, be a faithful worker, a daily bible reader and attend services regularly.

Churches Of Snyder And Area—Support Them Every Week!

APOSTOLIC FAITH
Apostolic Faith — 2506 25th

ASSEMBLY OF GOD
First — 1809 Ave. S
Bethel — 1411 25th

BAPTIST

AMERICAN BAPTIST
First, Hermleigh — Hermleigh
Northside — 1909 16th

BAPTIST BIBLE FELLOWSHIP
Calvary — 2405 35th

NATIONAL BAPTIST CONVENTION
Friendly Will — 1101 34th
New Hope — 3201 Ave. J

NATIONAL BAPTIST CONVENTION OF AMERICA
Mt. Olive — 3306 Ave. M

MISSIONARY
Missionary — Clairemont Rd.

NORTH AMERICAN BAPTIST ASSOCIATION
Morningside — 119 36th

PRIMITIVE
Primitive — 2011 Ave. M

SOUTHERN BAPTIST CONVENTION
Ave. D — 323 30th
Bethel — 1708 Ave. E
Central, Hermleigh — Hermleigh
Colonial Hill — 3506 El Paso
Dunn — Dunn, Texas
First — 1701 27th
First, Fluvanna — Fluvanna, Texas
Gail — Gail, Texas
Greenhill — 208 Clairemont Rd.
Ira — Ira, Texas
Knapp — Star Rt., Ira, Texas
Union — Union, Texas
Templo Bautista (Spanish — 2300 Ave. R

CATHOLIC
St. Elizabeth's — 31st and Ave. A
St. John's, Hermleigh — Hermleigh, Texas
Our Lady of Guadalupe (Spanish) 900 13th

CHRISTIAN
First — 2701 37th

CHURCH OF CHRIST
Ave. F and 30th
Ave. R
Dunn — Dunn
East Side — 201 31st
Fluvanna — Fluvanna
Gail — Gail
Hermleigh — Hermleigh, Texas
Loyd Mountain
Ira — Ira, Texas
37th St. — 2500 37th
Spanish

CHURCH OF GOD
Church of God — 2104 Ave. O
Ira Church of God—Ira, Texas

CHURCH OF GOD IN CHRIST
Church of God in Christ — 3412 Ave. O

CHURCH OF THE NAZARENE
Church of the Nazarene

EPISCOPAL
St. John's — 2214 42nd

FAITH TABERNACLE
Faith Tabernacle

JEHOVAHS WITNESSES
Jehovahs Witnesses — 3112 37th Place

LUTHERAN
Grace Lutheran — Cogdell Dr.

MORMON
The Church of Jesus Christ of Latter Day Saints — Corner of 27th St. and Ave. K

PRESBYTERIAN
First — 2706 Ave. R

UNITED METHODIST
Dunn — Dunn, Texas
First — 2700 Ave. S
Fluvanna — Fluvanna, Texas
Gail — Gail, Texas
Hermleigh — Hermleigh, Texas
Ira — Ira, Texas
Trinity — Big Spring Hwy.
Union — Rt. 1, Snyder
Iglesia Methodist Mission (Spanish) 21st and Ave. T

UNITED PENTECOSTAL
United Pentecostal — 3001 Ave. C

SPONSORED AND MADE POSSIBLE BY THE BUSINESS FIRMS LISTED BELOW:

THE DEFFEBACH AGENCY
Lyle & T. M. Deffebach
2606 Ave. R 573-5611

SNYDER SAVINGS & LOAN ASSN.
Max West
Corner Ave. S & 27th St. 573-9305

HIGGINBOTHAM-BARTLETT CO.
R. C. Patton
1913 25th 573-3431

BELL-SEALE FUNERAL HOME
3191 Ave. S Phone 573-5454

SNYDER NATIONAL BANK
Member F.D.I.C.

BILL MAPES ELECTRIC CO.
Commercial, Residential & Service Calls
308 23rd Ph. 573-3971

MIDWEST ELECTRIC CO-OP, INC.
Johnnie Ammons, Mgr. & Parker Westel
Roby, Texas

RHODES WELDING CO.
Coy E. Rhodes
Lamesa Highway 573-2861