SOUTHWEST MICRO PUBLISHING
2627 E. YANDELL
EL PASO, TX 79903

July 29, 1993
Vol. 44 No. 77
Snyder, Texas 79549
10 Pages, 50¢

West Texas Intermediate Crude
$18.25

☆Home of Stella Jones

THURSDAY
Snyder Daily News

Ask Us

Q—Is there a chance that the recent school finance bill will be thrown out before school starts?

A—No. Senate Bill 7 won't be thrown out for the 1993-94 year. Dist. Judge Scott McCown declined to hold an early court hearing on the constitutionality of SB 7. The Texas Supreme Court has also refused to order a trial. However, McCown did indicate he would set a trial "possibly for early fall."

In Brief

Bank rates set

BONN, Germany (AP) — The central bank refused to cut its discount rate today, ignoring appeals from European neighbors hoping to stop wild currency trading and seeking help in boosting their slumping economies.

The Bundesbank, meeting in Frankfurt, left the key rate at 6.75 percent. But it cut the less important Lombard rate from 8.25 percent to 7.75 percent.

A sharp lowering of both rates had been seen by analysts, bankers and governments around Europe as vital to the future of the Exchange Rate Mechanism, which coordinates currencies in the 12-nation European Community.

The discount rate is the cheapest rate for loans to commercial banks. Lombard is the rate at which banks borrow emergency funds from the central bank.

High interest rates in Germany, Europe's most powerful economy, force central banks in other countries to keep their rates high or risk the devaluation of their currencies in relation to the German mark.

The high interest rates slow economic growth. The economies of the EC nations are expected to shrink this year, and the average unemployment rate is 12 percent.

Local

Masons

Scurry County Lodge #706 will be holding its weekly school at 7 this evening in the lodge hall.

Class of '83

Snyder High School Class of 1983 will have a reunion Friday and Saturday.

Activities include a barbecue at 7:30 p.m. Friday. Saturday's activities include ice cream 1:30 p.m. at Towle Park, a steak supper at the country club at 6:30 and a dance at the country club at 8.

Call 573-2185 or 573-5714 for more information.

Weather

Snyder Temperatures: High Wednesday, 98 degrees, low, 74 degrees, reading at 7 a.m. Thursday, 74 degrees; no precipitation; total precipitation for 1993 to date, 10.99 inches.

Snyder Area Forecast: Mostly clear tonight. Low in the lower 70s. South to southeast wind 5-15 mph. Mostly sunny Friday. High near 101. South wind 10-15 mph.

Almanac: Sunset today, 8:42. Sunrise Friday, 6:59. Of 209 days in 1993, the sun has shone 202 days in Snyder.

GET OUT OF MY WAY! — Five-year-old Steven Hubanks zooms down the sidewalk on his tricycle during play-time at the Snyder Day Care Center. (SDN Staff Photo)

Crime has major impact on Scurry County budget

A growing crime rate, a state and national problem, hit home Wednesday afternoon during consideration of budget requests for 1994.

Scurry County commissioners court, continuing its week-long workshop to prepare next year's budget, learned that the adult probation office had outgrown its space in the Scurry County Courthouse.

Sy Tabor, head of the Scurry County probation office, said the seven-member staff had outgrown the 900-square foot space on the fourth floor of the courthouse.

A contract with the state requires the county to provide office space, utilities and equipment for operation of the office while the state pays the salaries and benefits.

The normal budget request for the department is $8,314, an increase of just $353 over last year. The department will return to the county some $160,000 in fines and court costs paid by offenders placed on probation rather than sent to jail or to prison.

Tabor told commissioners that the case load had grown sufficiently to warrant at least two more probation officers, but that the department would be out of compliance with state regulations for private offices for each officer.

Tabor suggested that the county look at office space on the square adjacent to the courthouse since the department needs ready access to the courts and its records.

Tabor said the county could purchase a building or lease one for use by his and other county offices that may need additional space. The request could impact the 1994 county budget by as much as $60,000.

Commissioners suggested that

(see COUNTY, page 8)

Ginsburg confirmed by Senate committee

WASHINGTON (AP) — The Senate Judiciary Committee voted unanimously today to confirm Supreme Court nominee Ruth Bader Ginsburg. Final approval by the full Senate, likely within a week, would put two women on the high court for the first time.

The committee voted 18-0 to elevate the 60-year-old jurist.

"I have reservations about this nominee," said Sen. Strom Thurmond, R-S.C. "But I will give her the benefit of the doubt."

"I'm impressed with her as a person. She's not somebody who's just read about the sting of discrimination. She's felt it," said Sen. Patrick Leahy, D-Vt.

Ginsburg sailed through smooth confirmation hearings last week. That was in stark contrast to Clarence Thomas's turbulent ride through the advice-and-consent process in the fall of 1991.

Airport operations may be contracted

At noon today, Scurry County commissioners were working on a new concept for operation of the county airport.

Following several interviews, the court began looking into the possibility of contracting out the management of the airport rather than hiring an airport manager and mechanic.

Talk of a contract for airport operations surfaced in a 9 a.m. meeting today, and the commissioners court was trying to determine what it would want included in the one-year, renewable contract before having it finalized by the county attorney and sent to a prospect for review.

The court had originally planned to finalize employment of a manager this morning, but the management contract, the court estimated, could result in a savings of approximately $10,000 to the county.

The person with whom the county contracts would be responsible for keeping the airport open and staffed, would be responsible for maintenance and hiring of any needed personnel to accomplish the requirements of the airport board and commissioners court.

Meeting with the court this morning was Wayland Huddleston, president of the airport board. No county employees would work regularly at the airport and any part-time employees would be the responsibility of the contract manager and paid from proceeds of the contract.

County Judge Bob Doolittle said as soon as a proposal is firmed up, it would be faxed to a candidate who would then be given time to review the terms of the contract.

Present, in addition to Doolittle, were Commissioners C.D. Gray Jr., Roy Idom, Ralph Trevey and Jerry Gannaway.

The court was to resume its budget workshop at 2 this afternoon.

Says Clinton...

6¢ gas tax 'bearable burden'

WASHINGTON (AP) — President Clinton says the 6-cent gasoline tax hike currently being contemplated by congressional negotiators is a "bearable burden" for Americans.

With gas prices on the decrease, a hike in the 14.1-cent federal gasoline levy is affordable, the president said Wednesday as he defended his economic program.

"First of all, gasoline is at its lowest real price, adjusted for inflation, in more than three decades," he told Texas reporters in a White House briefing. "I think any tax (lawmakers) put on it will be modest and will amount to no more than $50 a year for a family of four with an income of $50,000 a year."

The president and a parade of top administration officials briefed Texas reporters on their $500 billion deficit-reduction package, which is having difficulty getting through Congress because of its $250 billion in tax increases over five years.

Clinton acknowledged that the White House had not done a good job explaining the plan since it was unveiled last February — and that Republicans had been allowed to dominate the debate.

"If I've made any mistake in this, it is that this is the only issue in my lifetime where the people knew less about it as time went on," he said.

What hasn't been clearly explained, Clinton said, is that his package includes $250 billion in spending cuts, obtains 80 percent of its new tax revenues from the wealthiest 5 percent of Americans and cuts taxes for more than 90 percent of small businesses.

"Passage of this plan is critical for economic recovery," Vice President Al Gore said earlier.

The 40-minute session with the president in the ornate foyer of the residence capped a daylong series of briefings for the Texas media. Reporters from four other states have been invited to the White House for similar sessions.

Gore, Treasury Secretary Lloyd Bentsen, Deputy Treasury Secretary Roger Altman, Housing Secretary Henry Cisneros and White House Chief of Staff Mack McLarty also made pitches for the economic plan.

"I think you'd have a negative impact in the financial markets if this is not passed," Bentsen warned.

Texas' two GOP senators mounted their own offensive, calling a news conference to attack the Clinton plan. "As it stands, the Clinton tax plan will cost this country jobs, hurt small business and undercut the economic recovery," said Sen. Kay Bailey Hutchison.

The administration contends its plan and continued low-interest rates will create 8.3 million new jobs over four years.

Clinton defended what has been perhaps the most controversial aspect of his plan in Texas — a tax on energy. While the much-hated BTU tax has been abandoned in favor of a gasoline tax, some Texas lawmakers continue to voice their opposition.

The president suggested that Texas' 21 House Democrats should find the plan more palatable now that the BTU tax has been eliminated. Fourteen of the Texas Democrats voted for the plan in May, after heavy lobbying.

The legislation passed the House in May by a six-vote margin and the Senate in June on the strength of Gore's tie-breaking vote.

Registration today...

Auto rally begins Friday

The public is invited to Scurry County Coliseum parking lot Friday morning to view an expected 100 early model Fords, classic cars, street rods and motorcycles.

The event is the Big Spring Antique Automobile Club of America's Grand Ole Tour and registration begins at 5 o'clock today at the Dermott School.

Activities get underway at 9 a.m. Friday as cars are judged on originality, paint and engines. Games involving the cars will begin at 2 p.m. Friday in the parking lot. The public is also invited to watch the games.

A style show and banquet for club members will be held at Martha Ann Woman's Club at 7 p.m., wrapping up Friday's events.

Two Grand Ole Tours will take off from Jack Greene's residence around 8:30 Saturday morning. Divided into two groups with each group taking a different route, cars will depart at 9 and 9:30.

Estimated to be 35 miles, the shorter tour will travel through Dunn and Round Top Acres before returning to the coliseum. The longer tour will cruise through China Grove, Dunn, Ira and out to Lake J. B. Thomas for a total of 65 miles.

A parade with all of the cars will stroll through the downtown area at 2 p.m. Saturday. The public is welcome to follow the cars back to the coliseum where they will again be on display.

Winners and awards will be announced during a banquet set for 7 p.m. Saturday at MAWC.

Anyone having a vintage car or motorcycle who would like to take part in the festivities should contact Kenneth Wood at 573-6439.

The SDN Column

By Roy McQueen

The feller on Deep Creek says, "A friend is somebody who likes you in spite of yourself."

"Voodoo economics" is nothing new, only the communications system is better.

Partisan politics and payback on campaign promises have been around for a long time. No one has ever doubted the reality of the proverbial spoils belonging to the victor. That's why the White House staff looks like a fraternity house during rush week.

It reminds us of a story about local politics in a West Virginia county. As the story goes, an old Civil War cannon sat on the front lawn of the county courthouse.

A cousin of one of the county commissioners was hired to keep the cannon polished. Each morning, the cousin would pick up his polish and rag and spend the day shining up the cannon.

This went on for several years, until the county commissioner got involved in a factional battle on the local level and was defeated in the next election. The cannon polisher, naturally, lost his job.

The next day, the unemployed cannon polisher showed up in the bank president's office. He wanted to take out a loan.

The bank president wanted to know the reason for the loan.

"Well, sir," said the displaced cousin, "it's this way. You know for the last 12 years I been apolishin' that cannon in front of the courthouse. And I done a good job. Nobody can say different."

He continued, "I got 12 years of on-the-job experience. What I want from you, I want the money to go buy my own cannon and polish so's I can go into business for myself."

Eating healthy only rarely comes up in the coffee crowd. Harold Denson likes to sneak in a Snicker every now and then. Harold explains, "Health nuts are going to feel silly some day, lying in a hospital dying of nothing."

Four charges are dismissed

NEW YORK (AP) — A judge today dismissed four of the eight criminal charges against Robert Altman, the powerful Washington attorney accused of conspiring with the the now-defunct bank BCCI to defraud federal regulators.

The dismissals, which included the most serious charge of bribery, dealt a major setback to the prosecution, which has spent the last four months trying to prove to a jury that Altman lied and cheated in consort with BCCI officers.

Altman, an influential attorney in the nation's capital, was a senior executive of First American Bankshares Inc., Washington's biggest bank. Prosecutors allege he allowed the scandal-plagued Bank of Credit and Commerce International to gain secret control of that bank.

Governments give global accounting of arms

UNITED NATIONS (AP) — In an unprecedented step, at least 70 nations, including China and Russia, have accounted to the United Nations for the weapons they bought and sold last year in the global arms bazaar.

The governments reporting to the new U.N. Conventional Arms Register represent less than half the world body's 184 members, but they include the biggest weapons exporters and many big importers.

Arms-control advocates call the voluntary system, established in the aftermath of the Persian Gulf War, a significant start toward greater openness in the weapons trade, even if the export-import filings do not always tell all.

"With the six biggest suppliers reporting — the U.S., Russia, China, the United Kingdom, France, Germany — you've basically captured the trade," said Washington analyst Natalie Goldring.

She estimated the six countries supply at least 85 percent of world arms exports.

China had been a question mark, but it filed soon after April 30, the original deadline for the first year's report. The Russians had to pass a special law to overcome Moscow's age-old secrecy on military matters, and did not file until mid-July.

The U.S. report arrived before the deadline. In spare columns of numbers — "Battle Tanks: Egypt 75, Greece 492" and so on — it attests to America's important role in the arms trade. For example, more than 1,200 U.S.-made tanks were listed in the exports report for 1992.

The heavily armed Middle East is the major disappointment for register organizers. Neither Israel nor its Arab adversaries have yet filed. But U.N. sources, speaking on condition they not be identified, said Egypt is expected to report soon, and Israel and others will follow.

A new, informal deadline of Aug. 1 has been set, after which Secretary-General Boutros Boutros-Ghali will issue a report on the register, and its detailed information will be publicly available.

Specialists hope this official global accounting of the weapons business, never before compiled, will become a touchstone for monitoring the trade. Most governments, unlike the United States, have not previously reported such information even to their own citizens. Britain had to ask defense companies to suspend contract secrecy clauses to file its report.

The register was established by a unanimous U.N. General Assembly resolution in 1991 to make the trade "transparent," enabling the outside world to sound an alarm about buildups like Iraq's arms-buying spree of the 1980s, which emboldened Saddam Hussein to order the Kuwait invasion in 1990.

Governments report exports and imports in seven categories: battle tanks, armored combat vehicles, large-caliber artillery, warplanes, attack helicopters, warships, and missiles and missile launchers.

They list the number of such items, and the country they were exported to or imported from. They do not report the monetary value.

The United Nations cannot vouch for the reports' accuracy.

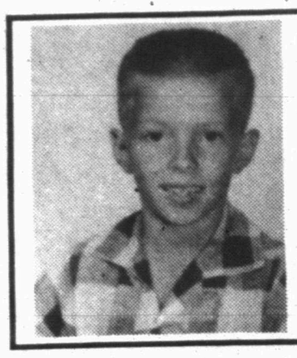

Lordy, Lordy
Look Who Is
40
TODAY
(Would You Buy Tractor Parts From This Kidd?)

Berry's World

© 1993 by NEA, Inc.

"No cap — no service!"

DATE BOOK

July 29, 1993

Today is the 210th day of 1993 and the 39th day of summer.

TODAY'S HISTORY: On this day in 1981, Charles, Prince of Wales, and Lady Diana Spencer were married at St. Paul's Cathedral in London.

TODAY'S BIRTHDAYS: Alexis de Tocqueville (1805-1859), writer; Benito Mussolini (1883-1945), Italian fascist leader; Paul Taylor (1930-), dancer-choreographer, is 63; Peter Jennings (1938-), broadcast journalist, is 55; Marilyn Tucker Quayle (1949-), former second lady, is 44.

TODAY'S SPORTS: On this day in 1983, Steve Garvey's National League record streak of playing in 1,207 consecutive games ended.

TODAY'S QUOTE: "In order to enjoy the inestimable benefits that the liberty of the press ensures, it is necessary to submit to the inevitable evils that it creates." — Alexis de Tocqueville

TODAY'S WEATHER: On this day in 1986, lightning struck and injured a man who was installing drywall in his home in Berne, N.Y. It was the fourth time he had been hit by lightning since 1977.

SOURCE: THE WEATHER CHANNEL® 1993 Weather Guide Calendar; Accord Publishing, Ltd.

TODAY'S MOON: Between first quarter (July 25) and full moon (Aug. 2).

TODAY'S BARB
BY PHIL PASTORET

Put your shoulder to the wheel, keep your feet on the ground, carry your weight — and the chiropractors will love you.

©1993, NEWSPAPER ENTERPRISE ASSN.

THE SNYDER DAILY NEWS

Published each Sunday morning and each evening, except Saturday, by Snyder Publishing Co., Inc., 3600 College Ave., Snyder, Texas 79549.

Second Class postage paid at the post office at Snyder, Texas, Publication Number USPS611-520.

POSTMASTER send change of address to P.O. Box 949, Snyder, Texas 79550.

SUBSCRIPTION RATES: By carrier in Snyder, $6.05 per month.

By mail in Scurry and adjoining counties, one year $65.75, balance of Texas, and out of state $85.00.

Roy McQueen, Publisher
Bill McClellan, Managing Editor
MEMBER OF THE ASSOCIATED PRESS

The Associated Press is exclusively entitled to use for republication all news dispatches in this newspaper and also local news published for republication of special dispatches.

STATEMENT of CONDITION

REPORT OF CONDITION

Consolidating domestic subsidiaries of the

SNYDER NATIONAL BANK of SNYDER
Name of Bank — City

in the state of Texas, at the close of business on June 30, 1993, published in response to call made by Comptroller of the Currency, under title 12, United States Code, Section 161.
Charter Number 14270 Comptroller of the Currency Southwestern District

Statement of Resources and Liabilities

ASSETS		Thousands of dollars
Cash and balances due from depository institutions:		
Noninterest-bearing balances and currency and coin		3,451
Interest-bearing balances		0
Securities		62,727
Federal funds sold		100
Securities purchased under agreements to resell		0
Loans and lease financing receivables:		
Loans and leases, net of unearned income	31,925	
LESS: Allowance for loan and lease losses	866	
LESS: Allocated transfer risk reserve	0	
Loans and leases, net of unearned income, allowance, and reserve		31,059
Assets held in trading accounts		0
Premises and fixed assets (including capitalized leases)		697
Other real estate owned		20
Investments in unconsolidated subsidiaries and associated companies		0
Customers' liability to this bank on acceptances outstanding		0
Intangible assets		0
Other assets		1,506
Total assets		99,560

LIABILITIES		
Deposits:		
In domestic offices		84,359
Noninterest-bearing	11,967	
Interest-bearing	72,392	
Federal funds purchased		0
Securities sold under agreements to repurchase		0
Demand notes issued to the U.S. Treasury		0
Other borrowed money		0
Mortgage indebtedness and obligations under capitalized leases		0
Bank's liability on acceptances executed and outstanding		0
Subordinated notes and debentures		0
Other liabilities		612
Total liabilities		84,971
Limited-life preferred stock and related surplus		0

EQUITY CAPITAL	
Perpetual preferred stock and related surplus	0
Common stock	1,500
Surplus	1,500
Undivided profits and capital reserves	11,589
LESS: Net unrealized loss on marketable equity securities	0
Total equity capital	14,589
Total liabilities, limited-life preferred stock, and equity capital	99,560

We, the undersigned directors, attest to the correctness of this statement of resources and liabilities. We declare that it has been examined by us, and to the best of our knowledge and belief has been prepared in conformance with the instructions and is true and correct.

Directors

I, JACK GORMAN (Name), SENIOR EXECUTIVE VICE PRESIDENT (Title) of the above-named bank do hereby declare that this Report of Condition is true and correct to the best of my knowledge and belief.

Signature

7-26-93
Date

SCHOOL REGISTRATION IS NEAR!!

Vaccinate Every Child by Two

SPECIAL CLINIC
Saturday, July 31, 1993
9:00 a.m. - 5:00 p.m.

SCURRY COUNTY HEALTH UNIT
911 26th Street
Kids Bring Your Shot Record and Parents
Immunize Early! Begin at 2 Months

FREE SNOW CONES

Make Scurry County Health Unit Your "Immunization Home"

ICE CREAM

TV BRAND
Assorted Flavors
Half Gallon

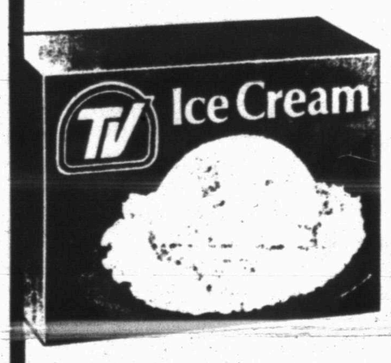

3 For $5

Lawrence
HOMETOWN PROUD
IGA
4211 College
Circular Prices will be good thru Tuesday, August 3, 1993

Summer's deadly rampage prompts tough questions

DENVER (AP) — The Rev. Marshall Gourley was feeling pretty hopeful about his fast to protest violence until he learned a 4-year-old parishioner had been critically wounded in a drive-by shooting.

And then a 3-year-old was hit by stray gunfire while he played on the porch of his aunt's home.

"Discouraged? No. I'm a person of faith and hope. Disappointed, saddened and maybe even a little angry, of course," the 44-year-old priest said Wednesday. "Yesterday seemed a lot more hopeful to me than today."

A spasm of violence has left Denver reeling since early May. Some crimes were gang-related, but increasingly the victims have been targets of random violence. Residents are demanding answers. Politicians are pushing for stricter laws.

"We have been having a lot of gang shootings for a number of years," police Lt. Gary Leuthauser said. "When gang members were shooting at each other, people generally weren't really concerned. When innocent people started getting hit, there is more of a concern."

For example:

— Ignacio Fabian Pardo, 11 months, was hit in the face by a stray bullet while he watched the polar bears at the Denver Zoo in May.

— Broderick Bell, 6, was critically wounded when he was caught in gang crossfire outside his home June 9.

— Tom and Christina Hollar were parking outside their apartment Friday when two men demanded money and their car. Hollar refused and was killed. Mrs. Hollar was beaten.

— Michael Barela, 4, and his two brothers were riding in the back seat of the family car Monday, heading home from his grandmother's house in the suburbs, when a car pulled alongside at a light. A gunman fired at least two shots and fled, leaving Michael with a bullet lodged in his spine.

— Andrew Cordova, 3, was playing on the porch when he was hit in the arm by stray gunfire from about 150 yards away Tuesday.

Gourley, pastor of Our Lady of Guadalupe Church, has gone without solid food since July 5 to draw attention to the violence.

FUTURE BRIDE HONORED — Annette Ramos, center, was given a bridal shower in the garden room of First Baptist Church at 3 p.m. on July 17 by several hostesses. She is the bride-elect of Trent Martin. Carolyn Martin, right, is mother of the future groom and Julia Luera of Abilene is grandmother of the honoree. The couple will exhange vows at 6 p.m. on Aug. 7 in the atrium of Willow Park Inn. (SDN Staff Photo)

Community Calendar

THURSDAY

Deep Creek Cloggers lesson; American Legion; 6:30-8 p.m.

Scurry Lodge 706; AF and AM degree classes; 7 p.m.

New Horizons Alcoholics Anonymous (closed); in Winston Park; 8 p.m. For information, call 573-3308 or 573-1141.

FRIDAY

Storytime for 4-and 5-year-olds; Scurry County Library; 10 a.m.

Snyder Jaycees; noon luncheon; Golden Corral.

Free blood pressure clinics; Senior Citizens Center, 9:45-11:45 a.m.; Cogdell Memorial Hospital emergency waiting room; 1-2:30 p.m.

ACBL Open Pairs Duplicate Bridge; Snyder Country Club; 1:30 p.m.

Cornelius-Dodson House; open by appointment; 573-9742 or 573-2763.

Southwest Consortium sponors an Anti-Drug Training Program; The Shack; 7 p.m.; registration can be made by calling 915-651-4877 and charge is $35 per person for nonmembers of the Consortium.

Al-Anon; Park Club in Winston Park, 37th and Ave M, 8 p.m. For more information call 573-1141, 573-2101, 573-8626, or 573-3956.

Scurry County Alcoholics Anonymous (closed); Park Club in Winston Park; For information, call 573-8626, 863-2348 or 573-1141. (Last Friday of the month is the birthday meeting); 8 p.m.

SATURDAY

People Without Partners; Inadale Community Center; games of 42 and dominos; 6:30 p.m.

50% Off
On Spring & Summer Merchandise
Simmer's LADIES APPAREL
9:00 a.m. to 6:00 p.m. Monday-Saturday
•No Layaways At These Low Prices
•Be Early For Best Selections
•Limited Quanities
2518 Ave. R 573-1992

Bridge By Phillip Alder

NORTH 7-29-93
♠ A 7 6 3
♥ A Q 6
♦ A Q J 8
♣ 4 2

WEST
♠ Q 8
♥ 9 7 4
♦ 9 6 4 3
♣ J 10 9 8

EAST
♠ 10 9 5
♥ K J 10 3
♦ 10 2
♣ 7 6 5 3

SOUTH
♠ K J 4 2
♥ 8 5 2
♦ K 7 5
♣ A K Q

Vulnerable: Both
Dealer: South

South	West	North	East
1 NT	Pass	2 ♣	Pass
2 ♠	Pass	6 ♠	All pass

Opening lead: ♣ J

Whose variety is it?

By Phillip Alder

We all know the saying that variety is the spice of life. But from whose writing did it originate?

The variety of bridge deals can trip up the unwary. Today's deal caught my eye because it seems to exhibit one play technique, whereas it actually exhibits another. How would you plan the play in six spades against a club lead?

South has a problem in both major suits. Probably his first reaction is to try the heart finesse. If it wins, he can take the safety-play in spades: cash the king, cross to the ace and lead back toward the jack. But if the heart finesse loses, South knows he must play the spades for no losers. So he cashes dummy's ace and finesses his jack. As you can see, though, this line of play fails, since both key honors are offside.

However, there is a better plan available. Suppose East does have three trumps including the queen. There is no need to take the finesse, because he can be endplayed.

After winning trick one, cash the spade king and play a spade to dummy's ace. If West discards, lead a third trump, win East's exit and hope West has the heart king. And here, when West's spade queen drops, draw the last trump and take the heart finesse for an overtrick. Yet suppose the spade queen doesn't appear. Cash your other top clubs, discarding the heart six from dummy. Then play on diamonds. If East refuses to ruff in, exit with a trump. He will have to lead a heart into dummy's A-Q or concede a ruff-and-discard.

The original writer of "Variety's the very spice of life" was William Cowper.

© 1993, NEWSPAPER ENTERPRISE ASSN.

Huddleston family observes 49th annual reunion in Ira

The family of J.W. and Mollie Huddleston held their 49th reunion Sunday, July 25, at the Ira Community Center.

Those attending were Relf Huddleston of Mountlake, Wash., Les and Irene Cook of Chula Vista, Calif., Bob and Helen Stortz of Weaverville, Calif., Harold and Vera Kruse of Colorado City, Jean Bagwell of Colorado City, Ellis and Billie Huddleston of Las Cruces, N.M., Ruth and Kent Shannon of Capitan, N.M., Larry and Sandra Huddleston of Hobbs, N.M. and Bobby, B.L. and Ariele Huddleston of Hobbs, N.M.

Others were Judy Shaw of Ruidoso, Richard, Donna, Ryan and Wesley Huddleston of Midland, Doug, Tammie, Amber, Seth and Jenny Huddleston of Monahans, Melisa Huddleston of Lubbock, Dildy Smith of Dunn, Katrina Wemken of Dunn, Butch, Tina, Tanner and Michaine Puruis of Carlsbad, N.M., Danny, Janice and Abby Huddleston of Wichita Falls.

Attending from Snyder were Donald and Joyce Huddleston, Velma Huddleston, Jude Huddleston, Wayland and Nelda Huddleston, Mike, Neva, Chris and Rachel Huddleston, J.H. Myers Jr., Buck and Minnie Buchanan, Inez and Bill Teaff, Raymond and Helen Robinson, Roy and Geleska Baze, LeRoy Key, Bud and Betty House, Bryan Huddleston.

The 50th Huddleston Reunion will be held the 4th Sunday in July in 1994 at the Ira Community Center.

Must stay away

NASHVILLE, Tenn. (AP) — A judge has ordered a Philadelphia woman to quit harassing singer Janis Ian.

Chancellor Robert Brandt issued the temporary restraining order Wednesday against 41-year-old Mary Gabriel Lewis.

"THE TEXAN" RESTAURANT
FRIDAY LUNCH SPECIAL
11 a.m. - 1:30 p.m.
CATFISH PLATE
$5.25
FRIDAY NIGHT - 5 P.M. - 9 P.M.
ALL YOU CAN EAT
CATFISH $6.50
Includes Slaw, Beans, Homemade Fries, Hush Puppies, Cornbread, Cobbler
1703 N. College Ave. 573-7111

WE'RE STILL THE ONE
For Used Cars & Trucks

1991 Chev. Cavalier
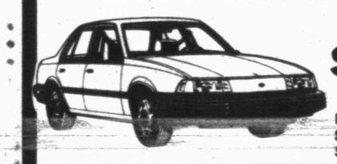
$100 mo.
Financed 48 mos. at 9.5% APR
$1,000 down, plus TT&L, WAC
SALE PRICE $4,995

1991 Chevy S-10 Pickup

$150 mo.
Financed 48 mos. at 9.5% APR
$1,000 down, plus TT&L, WAC
SALE PRICE $6,501

1991 Caprice

$232 mo.
Financed 48 mos. at 9.5% APR
$1,000 down, plus TT&L, WAC
SALE PRICE $10,200

1990 Buick Skylark

$8,495

1989 Chev. Conv. Van

$8,995

1991 Explorer XL
5 spd., 4 dr.
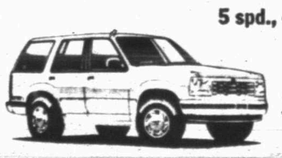
$13,500

1992 F 150 Supercab
extra clean, under 10,000 miles, 351 V-8, auto

$14,995

1993 Lincoln Town Car

Executive Series, Only 15,000 Miles

WILSON MOTORS
Wilson's Guarantee: "We Won't Be Undersold On F Series Pickups"
Your Transportation Headquarters for over 30 Years
East Hwy. 180 Across from Coliseum
Snyder, Texas
915-573-6352 1-800-545-5019
FORD MERCURY LINCOLN

WOOD'S BOOTS AND WESTERN WEAR
E I-20 COLORADO CITY
728-3722
SUPER SAVERS
PRICES GOOD JULY 26 - AUGUST 7TH
Laredo® ROPERS
ENTIRE STOCK CALF LEATHER MEN & WOMEN
NOW 39.95
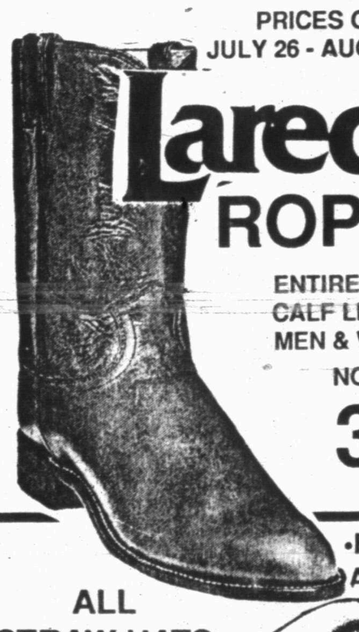
SATURDAY ONLY JULY 31ST
MEN'S WRANGLERS
BLUE DENIM
13 MWZ 936 DEN
935 DEN 945 DEN
ONLY 13.95
$2.00 EXTRA SIZE
38 LENGTH - 44 WAIST
PRICES GOOD SATURDAY, JULY 31 ONLY
LIMITED TO STOCK ON HAND

ALL STRAW HATS NOW 1/2 PRICE
•RESISTOL •AMERICAN •BAILEY •STETSON
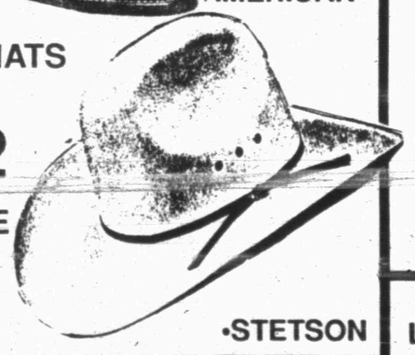
OVER 700 PAIR MOSTLY ROCKY MOUNTAIN LADIES JEANS
NOW 50% OFF
ENTIRE STOCK MEN'S SHORT SLEEVE SHIRTS
50% OFF
ALL LADIES SHORTS; SHORT SLEEVE, AND SLEEVELESS BLOUSES
50% OFF
ROCKY MOUNTAIN
46TH STREET
CIRCLE T
AND OTHERS

Comics Page

FRANK & ERNEST® by Bob Thaves

THE BORN LOSER® by Art and Chip Sansom

ARLO & JANIS ® by Jimmy Johnson

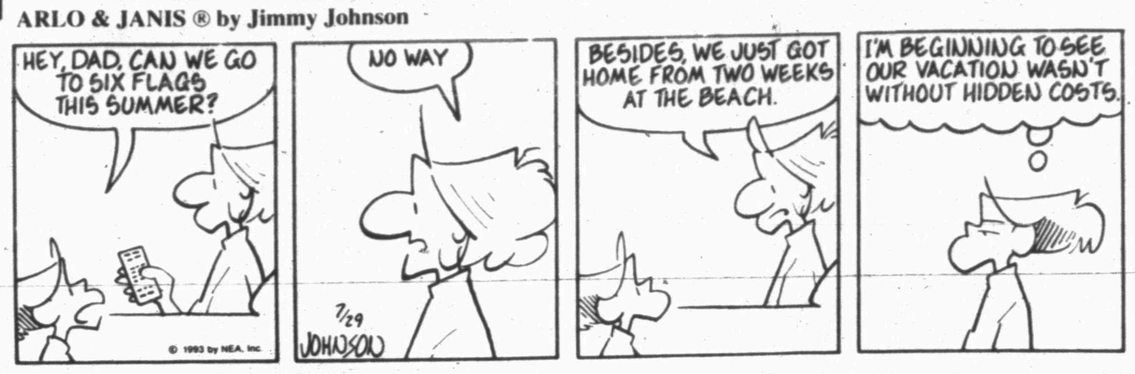

EEK & MEEK® by Howie Schneider

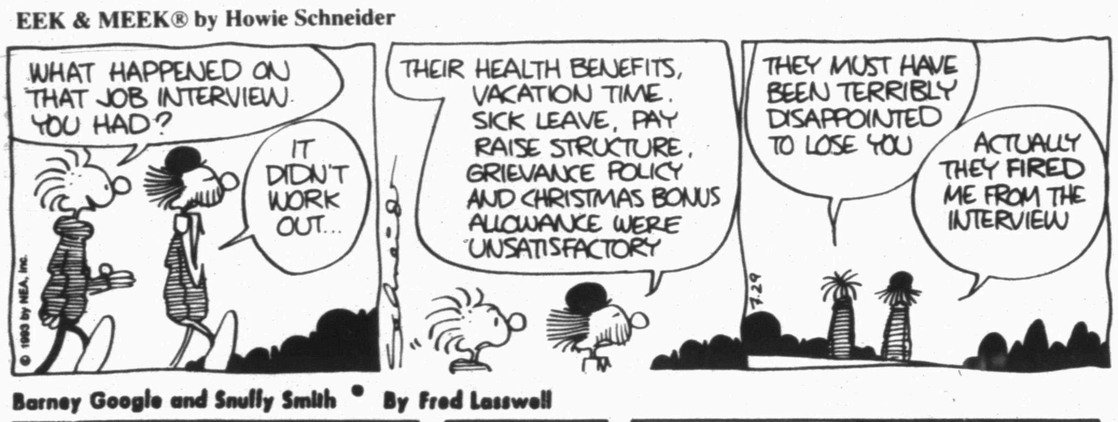

WINTHROP® by Dick Cavalli

Barney Google and Snuffy Smith • By Fred Lasswell

ROBOTMAN® by Jim Meddick

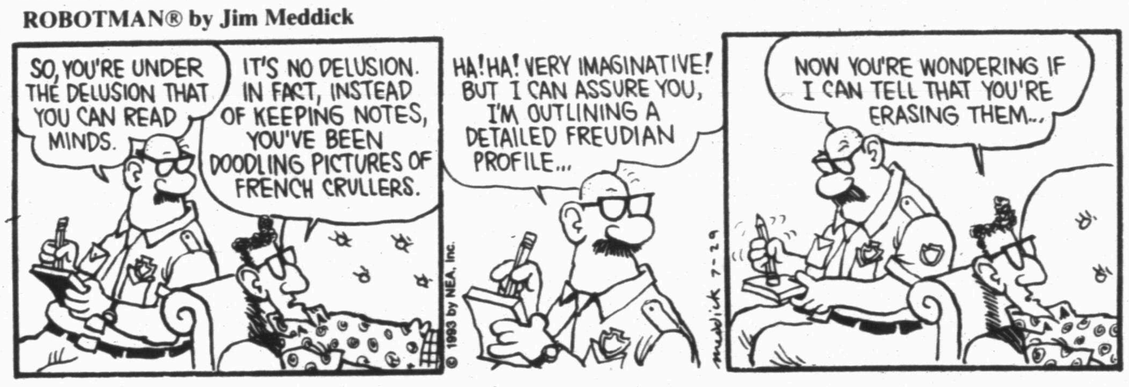

BLONDIE • by Dean Young and Stan Drake

ALLEY OOP® by Dave Graue and Jack Bender

GRIZZWELLS® by Bill Schorr

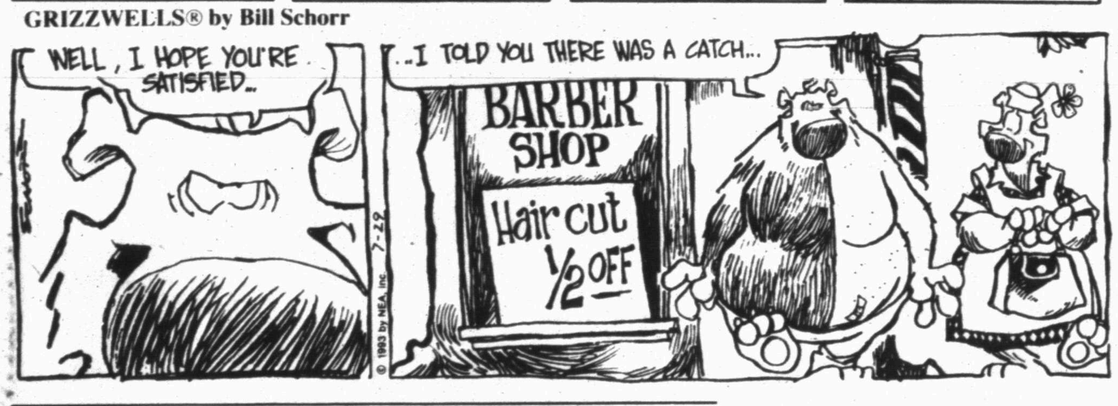

POP CULTURE™ by Steve McGarry

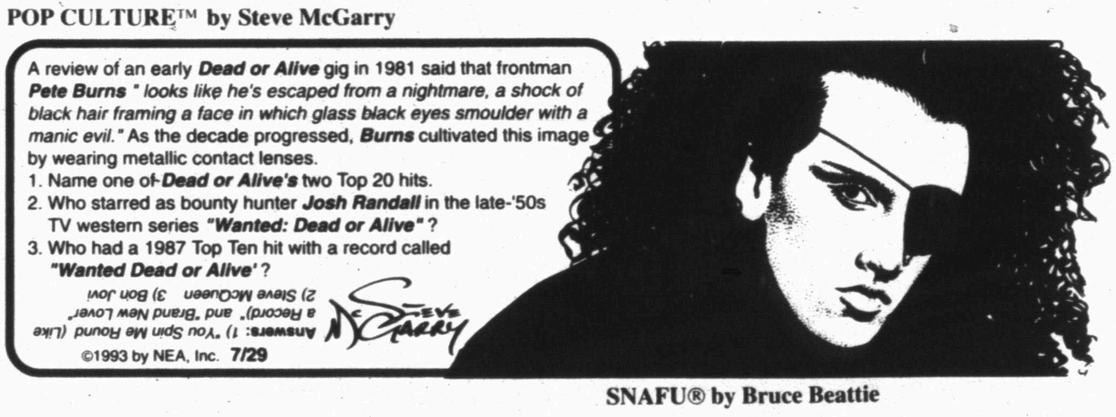

SNAFU® by Bruce Beattie

"OK, OK...maybe we *should* have looked that gift horse in the mouth."

DENNIS THE MENACE

"CUT IT OUT, MR. WILSON! YOU'RE NOT PUSHING, YOU'RE SHOVING!"

NEA Crossword Puzzle

ACROSS

1 River in Arizona
5 Cover with gold paint
9 Give a name to
12 Believe — — not
13 Raise
14 Compass pt.
15 Real homes
17 Sched. abbr.
18 Sphere
19 Car part (2 wds.)
21 Actress — Spacek
24 Comedian Ed —
25 Loss of memory
27 Because
31 Sheep sound
32 Slender
34 Let's Make a —
35 Protection (var.)
37 Blunt end
39 Find the total of
40 Souvenir
42 Broaden
44 Actress Teri —
46 Goose genus
47 Settle definitely
50 Exist
51 River island
52 Servant
57 Flying mammal
58 Author — Ferber
59 Let — — (Beatles album)
60 Theater sign (abbr.)
61 College official
62 Tree animal

DOWN

1 US soldiers
2 Give — — whirl
3 — Chaney
4 Melodic
5 Snatch
6 Comparative ending
7 Non-clergy
8 Plumbing fixtures
9 Bambi, e.g.
10 Do — others
11 Necklace unit
16 Rendezvous
20 Oklahoma city
21 Sword
22 Picture
23 Slow creature
24 Restaurant worker
26 Jesus monogram
28 Comes close
29 Get by begging
30 Church official
33 Convent resident
36 Neon —
38 Trumpet sound
41 Hid away
43 Weak
45 — Island
47 Taxis
48 Fibber
49 Leave — — Beaver
50 Straight — — arrow
53 Actress Merkel
54 From — —
55 African native
56 Lair

Answer to Previous Puzzle

E	T	O			M	Y	T	H		E	T	E
M	Y	R	A		E	E	R	O		W	A	R
I	R	A	N		T	A	I	L	L	E	S	S
T	O	L	E	D	O		N	E	A	R	S	
			L	O	N	G	E	S	T			
	T	I	E	D	Y	E			E	S	S	E
E	I	N		O	M	R	I			E	T	A
E	P	I			Y	M	C	A		P	Y	R
E	S	A	U			A	E	R	A	T	E	
			C	H	A	N	C	E	L			
	A	L	L	E	N		R	A	G	L	A	N
I	D	E	A	L	I	Z	E		E	S	N	E
N	E	W		P	L	E	A		R	A	T	S
A	N	D		S	E	E	M			T	A	T

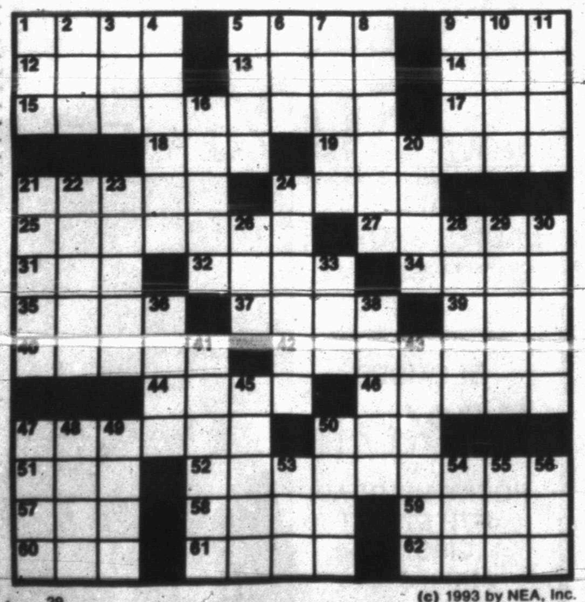

(c) 1993 by NEA, Inc.

KIT 'N' CARLYLE® by Larry Wright

LAFF-A-DAY

"...or maybe you'd prefer something a bit more honest."

Senior Teenage League baseball...

Crockett earns semifinal spot

By PHIL RIDDLE
SDN Sports Editor

A balanced Crockett team advanced onto the semifinal round of the Texas State Senior Teenage League Baseball Tournament with a 13-3 win over Bangs Wednesday.

Crockett will face Snyder at 5 p.m. today with a spot in Friday's championship game at stake.

In other action at Moffett Field, Eastland stayed alive in the double-elimination tournament with a 6-2 victory over Van, and Brownwood ousted Bangs, 5-2, in Wednesday's nightcap.

Ennis, a 3-0 loser to Snyder on Tuesday, will face Eastland at 1 p.m. and the winner of that game will take on Brownwood at 8 p.m. in loser's bracket play today.

The tournament winds up with Friday's 5 p.m. title matchup.

Crockett 13, Bangs 3

Looking more and more like one of the teams to beat here, Crockett slammed 13 hits behind winner Kendall Guidry.

Crockett, representing of the Palestine Youth Athletic Association, scored seven runs in the first inning, chasing Bangs starter Tommy Sikes, then added six more in the sixth.

Christopher Kelley slammed an RBI double to lead the Crockett attack.

The first-inning surge included run-scoring singles from Guidry, Sedrick Gooden and Bruce McKnight.

Guidry went the distance for Crockett, striking out eight, walking none and scattering five hits.

Crockett's 13-3 blistering of Bangs follows a 3-2 nail-biter over Van in the tournament's first round, that saw winner James Black give up just four hits.

In its two wins, Crockett has scored 16 runs on 15 hits, given up only five runs and nine hits, while playing almost flawless defense.

Eastland 6, Van 2

Van became the first team eliminated from the state tournament with its Wednesday loss to Eastland.

Eastland's Jeffery Morren allowed seven hits, striking out six and surrendering a pair of walks in the complete-game victory.

The Seminoles took a first-inning 1-0 lead when Joseph Bowles smacked a double that drove in Todd Hatton.

Holding a 2-0 advantage in the third, Eastland's Dustin Ferguson drove in Morren, who had singled, and Jason Davis, who had walked aboard, to up the margin to 4-0.

The 'Noles, who punched 10 hits on the night, added a pair of sixth-inning runs to their total.

Van was blanked until the fourth when losing pitcher Tommy Garcia doubled in a run. The East Texas League representatives scored one more in the sixth.

Brownwood 5, Bangs 2

Brownwood stayed alive in the tournament while sending Bangs home in Wednesday's 8 p.m. game.

The Polecats scored three second-inning runs, forcing the Dragons to play catch-up the rest of the way.

Jeremy Sauseda went seven innings for Brownwood, scattering six hits, for the win.

The 'Cats gave Sauseda the early lead when Sam Moss and Scott Roberson each walked and moved into scoring position on a double steal, and Andrew Richardson and Jeremy Boyd each

Bangs' Larry Lehman, who slammed the only homeer in the tournament, so far, had the game's only extra-base hit, a double in the fifth inning.

Senior Teenage League
State Baseball Tournament
Moffett Field

Tuesday's games
Game 1 — Ennis 2, Brownwood 0
Game 2 — Bangs 6, Eastland 5
Game 3 — Crockett 3, Van 2
Game 4 — Snyder 3, Ennis 0

Wednesday's games
Game 5 — Crockett 13, Bangs 3
Game 6 — Eastland 6, Van 2
Game 7 — Brownwood 5, Bangs 2

Thursday's games
Game 8 — Ennis vs. Eastland at 1 p.m.
Game 9 — Snyder vs. Crockett at 5 p.m.
Game 10 — Brownwood vs. Ennis-Eastland winner at 8 p.m.

Crockett 13, Bangs 3

Bangs	101	010	3	5	2
Crockett	700	006	13	13	2

Sikes, Ball, Thomas and Wilson; Guidry and Denman; WP: Guidry; LP: Sikes. 2B: Bangs — Elder; Crockett — Kelley.

Eastland 6, Van 2

Van	000	101	0	2	7	2
Eastland	112	002	x	6	10	2

Garcia, Stallcup, Parker and Johnson; Morren and Davis. WP: Morren; LP: Garcia. 2B: Van — Garcia; Eastland — Bowles, Ferguson, Turner.

Brownwood 5, Bangs 2

Brownwood	030	100	1	5	7	3
Bangs	000	020	0	2	6	0

Sauseda and Boyd; Thomas, Elder and Schoen. WP: Sauseda; LP: Thomas. 2B: Bangs — Lehman.

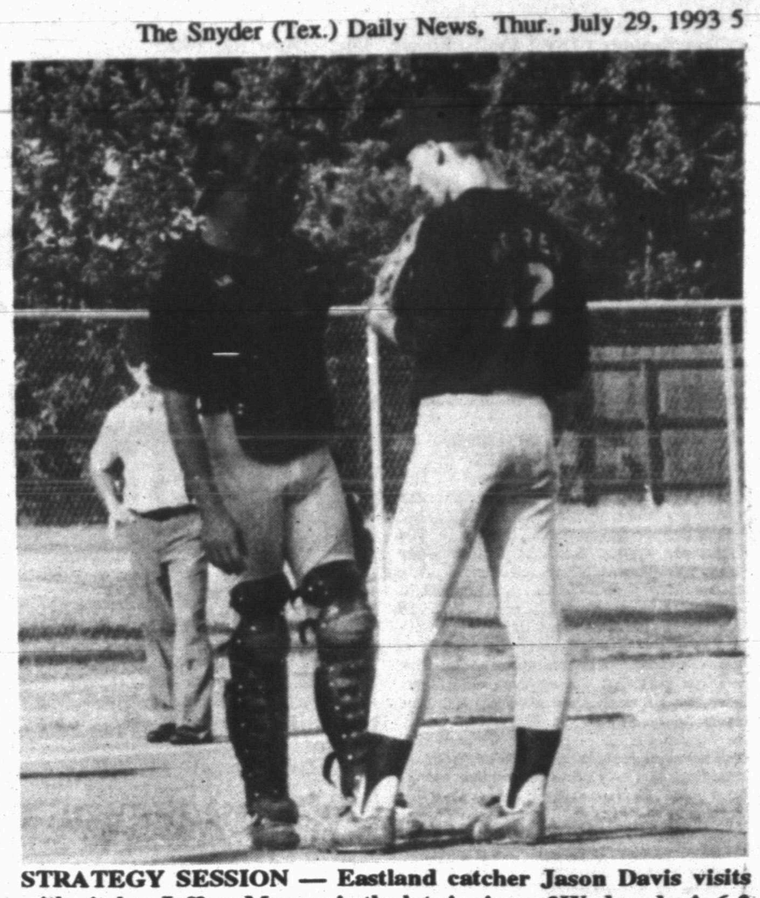

STRATEGY SESSION — Eastland catcher Jason Davis visits with pitcher Jeffery Morren in the late innings of Wednesday's 6-2 Eastland win over Van in the second day of competition at the State Senior League Baseball Tournament at Moffett Field. The tournament continues today and includes Snyder's 5 p.m. semifinal matchup with Crockett. (SDN Staff Photo)

Ranger stops Buffs in JTL tourney final

SWEETWATER — Ranger doused Snyder's hopes of getting a spot in the State Junior Teenage League Baseball Tournament by downing the Buffs, 7-3, in Wednesday's district tournament here.

Ranger advances to the state tourney next week in Corsicana.

The Buffs started out needing to beat the eventual champions twice after a third-round loss to Ranger.

Snyder bolted to a 3-0 lead, but Ranger scored three runs in the top of the third to edge in front, 4-3, then added three more for insurance in the seventh.

The Buffs' Patrick Cumbie was saddled with the loss, going two batters deep into the seventh inning and allowing six runs.

Ranger's Nick Guthery went the distance for the win.

Snyder battled its way out of the loser's bracket Wednesday morning with a 5-2 win over host Sweetwater.

Bryant Roberson was the offensive hero for the Buffs, slamming a leadoff homer in the fourth and an RBI single.

Matt Parker pitched three innings for the win. He was relieved by Neil Justice.

Sweetwater starter Chris Warren worked three innings and was tagged with the loss. He was lifted in favor of Larry Ferguson, who went the last four frames.

Junior Teenage League
District Baseball Tournament
Newman Park, Sweetwater

Monday's games
2 p.m. — Snyder 19, Eastland 0
5 p.m. — Ranger 10, Winters 5
8 p.m. — Snyder 4, Sweetwater 0

Tuesday's games
2 p.m. — Eastland 12, Winters 2
5 p.m. — Ranger 5, Snyder 4
8 p.m. — Sweetwater 7, Eastland 4

Wednesday's games
10 a.m. — Snyder 5, Sweetwater 2
5 p.m. — Championship: Ranger 7, Snyder 3

Baseball glance

By The Associated Press
All Times EDT

AMERICAN LEAGUE

East Division

	W	L	Pct.	GB
Toronto	58	44	.569	—
New York	58	45	.563	½
Boston	56	45	.554	1½
Baltimore	54	47	.535	3½
Detroit	52	50	.510	6
Cleveland	47	55	.461	11
Milwaukee	41	58	.414	15½

West Division

	W	L	Pct.	GB
Chicago	55	45	.550	—
Kansas City	52	49	.515	3½
Texas	51	49	.510	4
Seattle	50	51	.495	5½
California	46	54	.460	9
Minnesota	43	55	.439	11
Oakland	41	57	.418	13

Wednesday's Games
New York 12, Detroit 7
Chicago 9, Cleveland 4
Toronto 5, Baltimore 4, 10 innings
Boston 8, Milwaukee 4
Texas 10, Kansas City 3
Minnesota 5, Seattle 1
California 3, Oakland 2

Thursday's Games
Boston (Sele 4-0) at Milwaukee (Bones 6-6), 2:05 p.m.
Texas (Leibrandt 9-5) at Kansas City (Gordon 5-2), 2:35 p.m.
Detroit (Bergman 1-2) at Toronto (Hentgen 12-5), 7:35 p.m.
Minnesota (Erickson 6-11) at Seattle (Leary 7-4), 10:05 p.m.
Oakland (Welch 7-7) at California (Leftwich 0-0), 10:05 p.m.
Only games scheduled

NATIONAL LEAGUE

East Division

	W	L	Pct.	GB
Philadelphia	64	38	.627	—
St. Louis	57	43	.570	6
Montreal	53	48	.525	10½
Chicago	51	49	.510	12
Pittsburgh	46	55	.455	17½
Florida	42	58	.420	21
New York	35	65	.350	28

West Division

	W	L	Pct.	GB
San Francisco	68	35	.660	—
Atlanta	61	42	.592	7
Houston	53	48	.525	14
Los Angeles	53	48	.525	14
Cincinnati	52	52	.500	16½
San Diego	39	64	.379	29
Colorado	36	65	.356	31

Wednesday's Games
Chicago 8, San Diego 6
Los Angeles 2, San Francisco 1
Philadelphia 14, St. Louis 6
Pittsburgh 3, Montreal 2
New York 5, Florida 4
Houston 4, Cincinnati 2
Atlanta 3, Colorado 2

Thursday's Games
St. Louis (Osborne 9-4) at Philadelphia (Schilling 9-6), 12:35 p.m.
Florida (Hough 4-11) at New York (Tanana 5-9), 1:40 p.m.
Montreal (Fassero 6-1) at Pittsburgh (Z.Smith 0-4), 7:35 p.m.
Atlanta (Mercker 2-0) at Houston (Harnisch 9-7), 8:05 p.m.
Only games scheduled

Palmiero hit by pitch after twin home runs

KANSAS CITY, Mo. (AP) — Piling sandbags along the Missouri River may not be as dangerous as coming to bat in today's Texas-Kansas City game.

Texas manager Kevin Kennedy, furious that Rafael Palmeiro was hit in the kneecap by a pitch after punishing the Royals with three homers in two games, seemed to promise vengeance. The two Western Division foes were scheduled to wrap up this five-game, four-day series with an afternoon game.

"We're getting sick of this. I'm sick and tired of this," Kennedy said while Palmeiro limped around the clubhouse with a bandage on his left knee. "We've been hit more times than anybody in baseball. Raffy may play, but you could see he was hurt out there."

Asked if he would complain to the league office, Kennedy shot back, "We don't have to complain to the league office. We'll take care of it. We can take care of ourselves."

Does this mean a retaliatory pitch?

"I just said we'll take care of it," Kennedy said. "Don't lead me on. I'm not in the mood. We'll take care of it."

Palmeiro's homer was the only hit off Kevin Appier in Texas' 1-0 victory Tuesday night. On Wednesday night, Palmeiro hit his 22nd homer in the fourth inning.

Then, after shortstop Greg Gagne's throwing error let two runs score in the fifth, Palmeiro hit a two-run shot to cap a five-run burst that carried the Rangers to a 10-3 victory.

Almost lost was Ivan Rodriguez, whose eighth straight hit tied the club record and left him four shy of the American League mark.

Reliever Rick Reed insisted he did not try to hit Palmeiro. Tempers were already short because two Royals, George Brett and Gary Gaetti, were hit in the forearm by Texas pitchers during the Royals' doubleheader sweep on Monday.

"I'm just trying to throw the ball inside," Reed said. "As you guys know, I've had trouble throwing inside to lefties this year."

As Palmeiro lay at home plate wincing and holding his knee, Kennedy emerged from the dugout and pointed at Reed. This brought Royals manager Hal McRae charging from his dugout.

The two managers went jaw-to-jaw as both benches and bullpens spilled onto the field. No punches were thrown.

"I went out simply because he was pointing his finger at my pitcher," McRae said. "I don't talk to his players, so he shouldn't talk to mine."

"He said don't point at my pitcher," Kennedy said. "I wanted him to know that we know what's going on. I said, 'Hal, we all know he's hit three home runs to beat you. We all know the game.'"

Palmeiro refused to comment. Kennedy was particularly angry his player had been hit on the knee.

Palmeiro and Butch Davis had three hits apiece and Roger Pavlik (6-5) won for the first time in three starts. Pavlik, replaced by Craig Lefferts in the seventh, gave up nine hits and three runs and had a career-best eight strikeouts.

Hipolito Pichardo (5-7) gave up both homers and took the loss.

For Results Use Snyder Daily News Classified Ads 573-5486

Portugal, Astros down Cincinnati

HOUSTON (AP) — Houston's Mark Portugal pitches for a team that historically hasn't scored many runs for its starters, so he knows better than to give up a lot of runs.

Hits, however, weren't a problem Wednesday night against the Cincinnati Reds.

Portugal gave up 10 singles and two doubles in 6 2-3 innings, but struck out seven and walked none to get out of several jams as the Astros held off Cincinnati 4-2.

"I don't think you'll make a very good living for yourself pitching like this on any consistent basis," Portugal said, fighting off barbs from his teammates about going for a 20-hit shutout and trying to set up double plays.

The Astros took a 2-0 lead in the second on single by Craig Biggio that drove in Ed Taubensee and Andujar Cedeno.

Jeff Bagwell led off the third with a triple to center off Reds starter Tim Pugh (6-10) and scored the Astros' third run on a ground-out by Luis Gonzalez, who drove in the final run in the fourth with a sacrifice fly.

NFL roundup...

Chargers' DB out for season

by The Associated Press

Gill Byrd won't get a chance to bedevil John Elway again this season.

Byrd, the San Diego Chargers' career interceptions leader and Elway's main nemesis, underwent reconstructive surgery on his left knee Wednesday and is out for the season.

Byrd ranks third among active players with 42 career interceptions. Only Ronnie Lott (60) and Everson Walls (56) have more. His nine career interceptions — including three last season — against Elway are the most by any player.

Dr. Gary Losse repaired two ligaments and a tendon that Byrd tore when he apparently caught his cleats in the grass and fell during a non-contact, one-on-one drill Tuesday.

"It's a blow to get a guy with Gill's experience, leadership and consistency of play knocked out all of a sudden," general manager Bobby Beathard said. "Depending on how quickly the other guys develop, we certainly don't have anyone else with that experience or who has shown leadership at that position."

Losse estimated Byrd's rehabilitation at between six months and a year, but said that Byrd, 32, has a chance to resume his career.

Raiders-Cowboys

Los Angeles and Dallas ended three days of joint practices.

"Jimmy Johnson said to me, 'Let's hope we meet again in January,'" Raiders coach Art Shell said.

Cardinals-Broncos

Phoenix and Denver held two spirited, but fight-free, workouts that left both coaches raving.

"It was a great first day," Phoenix coach Joe Bugel said. "Nobody was carried off the field, and there were no fights."

"I was really pleased with the way both teams worked against each other," Broncos coach Wade Phillips said. "There weren't all those cheap shots or people griping about this or that."

Fighting has marred several recent joint workouts around the NFL.

Oilers

Houston agreed to terms Wednesday night with first-round pick Brad Hopkins, and he was expected to report to training camp today. No figures were released, but the contract reportedly is for four years.

Vikings

Roy Barker, a second-year defensive end from North Carolina, appears headed toward winning a starting spot with Minnesota. Fellow second-year player Robert Harris had been battling Barker for the job, but Harris injured his heel on Monday and will likely miss two weeks.

Giants

David Meggett, the New York Giants all-purpose running back and return man, signed a two-year contract believed to be for $2.7 million.

Cowboys' fans file suit after stadium changes

DALLAS (AP) — The Dallas Cowboys expanded Texas Stadium during the off-season so they can cram inside more of the world champions' fans. In the process, they may have alienated some of their previous supporters.

Six Dallas Cowboys season-ticket holders plan to ask a state district judge to block the team from selling seats in a newly built row in the upper deck that puts the plaintiffs in the second row.

It will be called Row A and will be in front of Row 1.

"It's kind of like having a lakefront property and not being able to see the lake any more," says local lawyer John Chaussee, who purchased 1989 options for Section 109, Row 1. "No one told us anything about it, and all of a sudden we really don't have front-row seats any more."

Chaussee and five other long-time Row 1 option owners filed the suit earlier this month. They'll go before District Court Judge Frank Andrews on Aug. 20 to ask the team to stop selling Row 1 tickets and let Row A fans have them.

"I'm aware of the lawsuit, but because it is in litigation, I can't comment on it," Cowboys owner Jerry Jones said Wednesday.

Cowboys ticket official Joel Finglass, who the plaintiffs contend has ignored their requests for information on the changes, also said he could not comment.

The Row 1 fans who don't know about their second-row status will find out Sunday when the Cowboys play host to the Minnesota Vikings in an exhibition game.

"There are going to be a lot of furious people out there," he said. "I'm no prophet, but you don't need to be an Einstein to predict that."

Fellow plaintiff Sam Seabury said he will contend that he bought Row 1 seats because of the aisle access in front, lack of obstructions and ample leg room.

Cinema I & II
1907 College
573-7519
NOW SHOWING
LAST NIGHT
Jurassic Park (PG13) 7:15
Sleepless In Seattle (PG) 9:30
Last Action Hero (PG13)7 & 9:30
STARTS TOMORROW
TOM CRUISE
THE FIRM (R)
7:00 10:00
Dennis the Menace
A CLASSIC COMEDY! (PG)
7:20 9:20

Tues. & Wed. Evenings
Fajitas for Two $11.50
Single Fajitas
Rib Eye Steak $5.79
Steak Ranchero
Call 573-NEWS Ext. 199
For Other Specials!
Jaramillo's
Mexican Food
102A E. Coliseum 573-9253

On The Farm Tire Service
Goodyear Tires available:
Lang Tire Co.
1701 25th Street
Snyder, Texas
Auto-Truck-Farm
573-4031

WHAT ARE YOU UP TO?
Air Sheer Force Mid.
WOOD'S FAMILY SHOES
E I-20 Colorado City 728-8638

ALL THE TIME!
Motorola 260 Transportable
OUR NEW EVERYDAY LOW PRICE - $199!
$199
TEXAS CELLULAR.
Snyder
2403 West 25th Street
573-2424
Sweetwater
1901 Bristol
235-4377
Call Anytime.
Certain restrictions apply.

let your words do the talking in the CLASSIFIEDS

573-5486 — **Run 5 Days, the 6th Day is FREE!**

CLASSIFIED ADVERTISING
RATES & SCHEDULES
15 WORD MINIMUM

1 day per word	22¢
2 days per word	38¢
3 days per word	50¢
4 days per word	64¢
5 days per word	73¢
6th day	FREE
Legals, per word	21¢
Card of Thanks, per word	21¢
Card of Thanks, 2x2	$20.00

These rates for 15 word minimum, consecutive insertions only. All ads are cash unless customer has an established account with The Snyder Daily News.

The Publisher is not responsible for copy ommissions, typographical errors, or any unintentional error that may occur further than to correct it in the next issue after it is brought to his attention.

ERROR

The Snyder Daily News cannot be responsible for more than one incorrect insertion. Claims cannot be considered unless made within three days from date of first publication. No allowance can be made when errors do not materially affect the value of the advertisement.

All out of town orders must be accompanied by cash, check or money order. Deadline 4:00 p.m. Monday through Friday prior to any day of publication. Deadline Sunday & Monday, 4:00 p.m. Friday.

010 LEGAL NOTICES

NOTICE TO CREDITORS
STATE OF TEXAS
COUNTY OF SCURRY

Notice is hereby given that original Letters Testamentary for the Estate of Dorothy Hessler, Deceased, were issued to Leroy Hessler, Independent Executor, on July 26, 1993, in Docket No. 5078 now pending in the County Court of Scurry County, Texas.

Said Estate is currently being administered, and all persons having claims against this Estate are hereby directed to address thier claims in care of Marvin F. Sentell, the representative's attorney, at 1805 27th Street, Snyder, Texas 79549, within the time prescribed by law.

The residence of the Executor is Scurry County, Texas. His post office address is: 4502 Garwood, Snyder, Texas 79549. Dated the 26th day of July, 1993.

(s)Leroy Hessler
Independent Executor
of the Estate of
Dorothy Hessler, Deceased

NOTICE TO CREDITORS
STATE OF TEXAS
COUNTY OF SCURRY

Pusuant to the provisions of Probate Code, Section 294, notice is hereby given to all persons having claims against the Estate of Thelma Ross, NCM, that on July 19, 1993, Letters of Guardianship of the Estate of Thelma Ross, NCM, were issued to Ethel Crossley, in a proceeding entitled "In the Matter of the Guardianship" of Thelma Ross, being No. 5072 presently pending in the County Court of Scurry County, Texas.

All persons having claims against this Estate, which is being administered by the undersigned as guardian, are hereby directed to address their claims in care of Marvin F. Sentell, the representative's attorney, at 1805 27th Street, Snyder, Texas 79549, within the time and in the manner prescribed by law.

The residence of the Guardian is Madisonville, Madison County, Texas, and her post office address is 110 South Elm Street, Madisonville, Texas 77864. Dated the 28th day of July, 1993.

Ethel Crossley
Guardian of the
Person and Estate of
Thelma Ross, NCM
by Marvin F. Sentell
Attorney for Guardian

REQUEST FOR BIDS
ON TEXAS
HIGHWAY CONSTRUCTION

Sealed proposals for 2.684 miles of scarifying and reshaping base and ACP on FM 3438 from near BI 20-R to US 277, covered by STP 93(218)R in Taylor County, will be received at the Texas Department of Transportation, Austin, until 1:00 P.M., August 13, 1993, and then publicly opened and read.

This contract is subject to all appropriate Federal laws, including Title VI of the Civil Rights Act of 1964. The Texas Department of Transportation hereby notifies all bidders that it will insure that bidders will not be discriminated against on the ground of race, color, sex or national origin, in having full opportunity to submit bids in response to this invitation, and in consideration for an award. Plans and specifications, including minimum wage rates as provided by Law, are available for inspection at the office of Blair Haynie, Area Engineer, Abilene, Texas, and at the Texas Department of Transportation, Austin, Texas. Bidding proposals are to be requested from the Division of Construction and Contract Administration, D.C. Greer State Highway Building, 11th and Brazos Streets, Austin, Texas 78701. Plans are available through commercial printers in Austin, Texas, at the expense of the bidder. Usual rights reserved.

020 ANNOUNCEMENTS

Special (hair cuts $7). Also specials on all perms, spirals, colors & sculptured nails. Call Ericka 573-8552.

PLAY IT SMART... GET INTO THE CLASSIFIEDS 573-5486

070 LOST & FOUND

FOUND: 1987 SHS class ring. The name Pauline is on the outside and the initials PLF are on the inside. Found in Wister, Oklahoma. Call Betty Musick at 573-6301 day.

090 VEHICLES

1 owner, 1991 Cadillac Sedan Deville, 4dr., 6,800 actual miles, immaculate, Carmine Red. 573-0712.

FOR SALE: '71 Plymouth station wagon, 318 engine, good transportation, runs good, only $495. Call 573-6171.

FOR SALE CASH - (2) 1977 Chryslers, automatic, run good, A/C, good tires, reasonable price. 1971 Nova, runs good. 1001 24th.

FOR SALE: 1978 Ford Courier pickup, excellent running condition, $500. 573-4117.

GOOD USED CARS - We finance you. Pieper Auto 4738 N. Hwy. 208, Colorado City, Texas 79512.

1973 JEEP CJ5, full roll bar, runs good. 1981 Cadillac Sedan DeVille, blue/blue, one owner. 573-2548.

1977 Plymouth stationwagon, very clean, good condition. 573-8076.

Business Directory of Services

DAVIS CONSTRUCTION CO.
•Metal Buildings •Metal Roofs•Fencing
•Concrete Work •Septic Tank Installation
•24 Hour a Day Backhoe Service•Fully Insured
Barry Davis 573-2332
or 575-3846 (Mobile Phone)
Tommy Deloera 573-1534
or 575-3283 (Mobile Phone)

Bryant's Carpet Cleaning
Living Room $25
Bedrooms $20
Furniture Cleaning & Drying Wet Carpets
We Rent Carpet & Floor Dryers
573-2480 573-7500

TURFMASTER
573-1533
*Sprinker System - Installation & Repair
*Hydro Mulching

Wood's Family Shoes
East I-20 Colorado City
728-8638
NIKE, REEBOK, ASICS, CONVERSE

Business Directory Ad 573-5486

CARDINAL BUILDERS SUPPLY
Metal Building Supplies
Metal Roofs, Metal Buildings, Fencing, Concrete Work, Steel-Vinyl Siding
Jimmy Hudgins 766-3517
Office 863-2725
John Green 573-3976
Gary Burt 573-1562

Pairs, Springers & Calves. Buy Sell and Trade
573-9919, 573-7175
573-0344

Snyder Appliance Service
Service Snyder Area for 42 Years
Selling New Gibson Appliances
Repairs on all Makes & Models
Will Buy Your Used Appliances
CAP HERNANDEZ, OWNER
2415 College 573-4138

CONCRETE & SUCH CO.
Concrete Patios
Carports & Sidewalks
Brick & Block Work & Repair
Tile Work, Fencing, Carpentry
ALL TYPES OF BUILDING NEEDS
FULLY INSURED
John McKinney
573-0334 Mobile - 575-3287

Waterwell Services
Windmills & Domestic Pumps
Move, Repair, Replace
TOMMY MARRICLE 573-2493
BENNIE MARRICLE 573-8710
Before 8 a.m. & after 6 p.m.

Business Directory Ad 573-5486

WOOLRIDGE & SON
PROFESSIONAL PAINTING
specializing in
*cedar & redwood oil treatment
*roofs *fences & decks
*plus all kinds of painting & wall papering
573-8015

EXPRESS Carpet Cleaning
"Our Reputation Is Spotless"
All Types Carpet Cleaning, Installation and Repair"
24 Hr. Water Removal also
Deep Clean Auto & Home Upholstery
573-2661 573-0904

Paul Glover GLOVER TREE SERVICE
Year Round Service
TREES-tree surgery, cut downs, root feeding, major & minor pruning & shaping
GROUND MAINTENANCE-lawns, landscape, cleanup
HANDYMAN SERVICE-painting, repair, & many other services
FIREWOOD AVAILABLE
call for free estimate and bid on work to be done.
Call 915-573-3415

BROOKS CONSTRUCTION
For Your Building Needs
•New Construction •Add Ons •Kitchens
•Baths •Custom Cabinetry
•Counter Tops •Car Ports •Decks
25 Years Experience
573-0259 573-2389

Locally Owned & Operated
CANYON SERVICE COMPANY
1805 39th
Office - 573-5146 Home - 573-5937
ASPHALT MAINTENANCE, POT HOLES FILLED, CRACK SEALERS, SPRAY APPLICATION, SEAL COATING, STRIPING, WATER BLASTING
Pete & Marty Hammond - Owners

DON'T MISS THE DEADLINE!
Get Your Classified Ad in by 4:00 p.m. the Day BEFORE You Want It in the Paper!
(4:00 p.m. Friday for Sun. & Mon.)
ALL ADS ARE CASH in advance unless you have an established advertising account with The Snyder Daily News. ALL GARAGE SALES must be paid in advance.

110 MOTORCYCLES

FOR SALE: KX60, runs great, $600. Call 573-0657.

Classified Ads 573-5486

140 BUSINESS OPPORTUNITY

Local Vending Route: $1200 a week potential. Must sell. 1-800-653-8363.

150 BUSINESS SERVICES

FREE ESTIMATES! Acoustic ceilings, spanish drag texture, sheetrock repair, inside/outside painting. No job too small. Call Doug 573-8893. References at request.

LANDSCAPE CREATIONS. Tree pruning, lawn care, tilling, landscaping & fertilizing. Free estimates. Linc Taylor (915) 573-8718.

LAMPS REPAIRED at Nolan Electric table, floor, touch. Halogen 1010 25th St., 573-5117.

SHREADING: Lots and small acreage. A good way to prevent grass fires! Jerry 573-1956 573-0972.

152 STUDENT WORK

Babysitting in my home evenings. Now through school year. Call Jennifer 573-3622.

Does your child have hidden talent? Beginner Guitar Lessons, Jon Patrick, 573-7474.

LAWN SERVICE mowing & weed eating, most yards $15. Call Chris at 573-8018.

SUPERIOR Lawn care. Any lawn care available, 9 yrs. exp. 573-8079 or 573-1310.

SUMMER MOWING. Most lawns $12.00 mowing only. Catching $3 extra. Tommy Fields 573-6253, all summer.

BEELINE IT TO THE CLASSIFIEDS TO THEY'RE BUZZIN' WITH ACTION

160 EMPLOYMENT

Do you need cash? Sell Avon and earn up to 50%. Call 1-800-588-2666 for info.

EXPERIENCED cook and waitress apply in person at the office of the Great Western Motel.

LOSERS WANTED: Dr. approved, natural herbs, suppresses appetite, increases energy, speeds metabolism. Call Velda 573-2755.

Pool Company, an industry leader in oil field services, has immediate openings in the Snyder area for experienced rig crews. Crew chief must have minimum 3 years' experience in West Texas and thorough understanding of the oil well servicing business. For crew & derrick workers, 1-3 years. Pool offers an excellent wage and benefits package including medical-dental insurance, paid vacation, holiday premiums & retirement. Interested applicant should apply at:

Pool Company
Lamesa Highway
Snyder, Texas 79549
M/F/D/V

NEEDED: Part-time secretary in insurance office. Receptionist and filing skills required. Insurance experience not necessary but would be helpful. References required. Send resume to P.O. Box 949A, Snyder, Tx. 79550.

NEEDED: Bookkeeper with experience in accounts payable, receivable, payroll, cash reciepts and computers. Send resume to P.O. Box 949B, Snyder, Tx. 79550.

NAIL ARTIST or HAIR STYLIST NEEDED
BOOTH RENTAL
573-3683

The Fisher County Nursing Home in Rotan is accepting applications for the following positions: RN for Director of Nursing, RN for weekends, full time certified nurses aides on 7-3 shift. Accepting applications for PRN nurse aides on all shifts. LVN 3-11 full time . Competitive wages offered, Call Alice at 915-735-3291.

OILFIELD truck drivers needed to operate Frac and Acidizing equipment. Must be able to travel extensively. No need to relocate. Clear driving record and Class A CDL a must. Call 1-800-588-2669, Mon.-Fri. 8-5.

180 INSTRUCTIONS

School starts soon! Experienced teacher will give your child extra boost-tutoring in all subjects, Pre-K-12, (qualifications: reading specialist, Texas early childhood certification). Flexible hours. Free consultation 573-9757.

190 FINANCIAL

WANTED: 1000 new customers Loans up to $385. Phone applications welcome. Credit starter loans available. Fast, friendly service. Call 573-1761 or come by 2604 Ave. R, Snyder, TX, 79549 at Security Fiance we like to say yes!

Snyder Daily News
573-5486

210 WOMAN'S COLUMN

DIET MAGIC, All natural herbs, lose for $30, curbs appetite, increases energy. Call Loy 573-6256.

PROFESSIONAL ALTERATIONS and sewing for Men and Women. Bernina Sewing Center, 2503 College, 573-0303.

WOULD you like to place an AVON order? Call Kim 573-9534.

220 FARMER'S COLUMN

Baled Haygrazer, 5x5 round bales, small stem. 573-6718.

FOR SALE: 25 white chickens. Call 573-3702 after 5:30 p.m.

THE GARDEN Clairemont Highway & Hargrove, fresh vegetables, squash, okra, tomatoes, 573-4491

250 RECREATIONAL VEHICLES

21' 1989 5th wheel, self-contained w/awning. $6,250. Call 573-5116 after 6 p.m.

1989 HITCH-HIKER II. 29 ft., 5th wheel, loaded, extra clean. $13,500. Call 573-8042.

Road Ranger 76 model travel trailer, dual axle, air conditioner, bath, commode, sink & stove. 573-9539.

251 BOATS

FOR SALE: 14 ft. Fiberglass V-hull boat with trailer; needs motor. $350.00. 3501 Irving. 573-9837.

260 MERCHANDISE

CONVALESCENT NEEDS
Wheel Chairs, Walkers, Canes, Home Blood Pressure Kits, Etc.
Sales & Rentals.
McWILLIAMS PHARMACY
3706 College 573-7582

Come try a HOT Smoked Turkey and Cheese Sandwich made on a homemade yeast hamburger bun. Only $2.39 at Reta's Cake Shop And Bar-B-Q. 3907 College Avenue. Call in orders welcome. 573-1546.

Daily Soft Clear Contacts, $29 per pair. Dr.'s prescription required. 915-263-3667 Hughes Optical.

FORMULA ONE Nutritional Suppliment gives you more energy and helps you lose weight. Available at McWilliams Pharmacy in Snyder.

FOR SALE: Whirlpool washer & dryer, $350. Brown rocker recliner, $100. 573-0774.

FINE FURNITURE- No Particle Board, will last & last. Over 450 Clocks, New & Old and numerous Lamps, Phonograph Players & Update Old Telephones to use today. We Repair & Refinish all of the above, New or Old. HOUSE OF ANTIEKS, 4008 College, 915-573-4422.

FOR SALE: (3) vacuum cleaners with full set of attachments, all in good condition. One Kirby, one upright Royal Dirt Devil Plus, one Brissell carpet machine (wet/dry vacuum rug shampooer). Call 863-2345.

GARAGE SALE
Advertise your garage full of "Don't Needs" in
SNYDER DAILY NEWS
573-5486

FOR SALE: Trigger Trombone. 573-4286 or 573-4363.

FOR SALE: Queen size waterbed, mattress, heater, good condition. 573-7693 after 5 p.m.

FOR SALE: 14K yellow gold wedding set, 5 diamonds, 573-5949.

FOR SALE: Used carpet, good condition, Call 573-5355.

FOR SALE: King size Somma Water Bed, see at 2809 Denison, 573-7478.

FLEX CTS weight machine, excellent condition. Must sell. Will deliver. 573-4860 leave message, $200 negotiable.

OAK & TWEED sofa & loveseat, two gold chairs, gorgeous brand new cherry wood coffee table, 573-6618.

let your words do the talking in the CLASSIFIEDS

573-5486

Run 5 Days, the 6th Day is FREE!

290 DOGS, PETS, ETC.

ALL BREEDS GROOMING. Collars, Leashes, Harnesses. Hill's Science Diet Dog Food. Scurry County Vet Clinic, 573-1717.

Beautiful white cat to give away to good home. Call 573-0879.

GREAT PETS FOR SALE: 2 grown and 6 baby Minilop rabbits. 573-8327.

For Results Use Snyder Daily News Classified Ads 573-5486

310 GARAGE SALES

BACKYARD SALE
2302 43rd St.
Friday 8-?
(Extra parking by 1st table near pool in Towle Park)
Lots of infant to 4T, maternity and other adult clothes, small computer, nintendo, many baby items, decor items, cameras, etc.

3-FAMILY YARD SALE
910 Ave. L & Huffman
Thurs., & Fri.
8 til 6
Clothes, all sizes, dishes, toys, blue jeans, coffee tables, baby chickens. Too much to list, Come & See!

2 FAMILY GARAGE SALE
2101 42nd St.
Fri. & Sat.
NO EARLY BIRDS!
Baby items, clothing (men, women & children), Home Interior products, household items & toys.

GARAGE SALE
306 30th
Thurs., Fri., & Sat.
8 a.m.-6 p.m.
Clothes, household items, paperback books.

GARAGE SALE
708 27th
Friday & Sat.
9 - 6
Something for everyone!
Absolutely no sales before Friday.

GIGANTIC SALE
2200 21st Street
(Large A/C Bldg., behind house)
Thurs., & Fri., 8-?
Absolutely No Early Sales!
Linens, dishwasher, microwave cart, girl's & boy's bicycles, playpen, stereo, tools, baseball cards, (4) 6-hole wheels, stair climber, clothing (all sizes), household items, lots of misc.

GRACE LUTHERAN GARAGE SALE
5500 College Ave.
Saturday 8-3
Complete bedroom set, sofa, lamps, truck tool box, headache rack, clothes, drapes, dishes, books, reduces price on crafts & more. Meal- includes sausage, brisket, potato salad, baked goods, refreshment. Drawing for quilt and afghan.

GARAGE SALE
2812 Ave. L
Friday 8-5

GARAGE SALE
2905 35th
Friday 8-2
Lots of clothes, electric built in cook top and double oven & lots of misc.

GARAGE SALE
1212 29th St.
Fri. & Sat. 8-12
Furniture, rowing machine, dishes, clothes, ceiling fan & more.

311 AUCTIONS

PUBLIC AUCTION: Approximately 6 acres with 3 bedroom Stucco house, about 3 miles from Spur Tx., good location on paved road, to be offered at a Public Auction on Saturday August 14, 1993 at 2:00 p.m. For information contact Auctioneer Grady W. Morris 1-915-728-8292.

315 WANT TO BUY

WANT TO BUY: Light colored maple twin bed with mattress, must be in good condition. Call 573-3186.

320 RENT OR LEASE

KEY MOBILE HOME PARK on West 37th. Large Lots. NOW LOCALLY OWNED. 573-2149.

1500 SF Shop-Office with upstairs 1 bedroom apartment, $325/month. 573-1956, 573-2442 or 573-5627.

Classified
The link between buyer and seller

325 APARTMENTS FOR RENT

2 BEDROOM, upstairs or downstairs, furnished or unfurnished. Bills paid or you pay bills. Price depends on if you pay bills or not. Call 573-1439 or come by 1901 Coleman #1.

Efficiency Apartment, furnished, bills paid. 2908 Ave. V. 573-9068.

FOR RENT: California Apartments 1500 27th, 1 and 2 bedroom, see Manager Apt. #6. 573-2139 ask for Alonza.

FOR RENT: 2 bedroom apartment, water paid, $110/month, 1st month free. 573-1489.

BELIEVE IT TO THE CLASSIFIEDS & THEY'RE BUZZIN' WITH ACTION

Furnished & Unfurnished
Field Crest Apartments
We Offer What Other Communities Offer and More...We Actually Want To Be Your Home!
Friendly, Quiet, Comfortable & Affordable
700 E. 37th 573-3519

Looking to Move Up?
Look to
Western Crest Apartments
$100 Off 1st Full Months Rent
We Have It All: Come and See!
•2 Bedrooms
•Washer/Dryer Connections
•Covered Parking •Swimming Pool
•Playground •Club House
•Ice Makers •Beautiful Landscape
Call 573-1488 or Come by
3901 Ave. O, Off 37th Street

EASTRIDGE APARTMENTS
One Bedroom
From $193 to $204
Two Bedroom
From $232 to $248
MOVE IN NOW!!!
Designer decorated, energy efficient with modern appliances, central heat and air. Laundry, large play area. Conveniently located near schools, churches, shopping. Resident Mgr.
Family Living At Its Best, In A Quiet Neighborhood
Come By 100 37th Street or Call 573-5261
Equal Housing Opportunity

330 HOUSES FOR RENT

FOR RENT: 3 bedroom, 1 bath house, close to schools & shopping. Call 573-2219 or 573- 2723 after 5.

FOR RENT: 4 bedroom, 2 bath brick home, $475/month, $200/deposit. 573-6193 or 573-3703.

FOR RENT: 3-2, with extra garage apt., $450/month, near schools. 573-2251 after 6 p.m.

SUNRISE DUPLEXES, 2-1-1, fenced-in yard, easher-dryer hookup, CH/A, $300/month, $150/deposit. Call 573-1386.

FOR RENT: 3 bedroom, 1 bath, 2400 Beaumont, $250/month plus deposit. 573-9812 after 4:30 p.m.

573-5486 puts you in the Classifieds.

340 MOBILE HOMES FOR SALE

FOR SALE: 1984 14x80 Dolphin mobile home, 3 bedroom, 2 bath, $8000. Call 573-0364.

FOR SALE: 3 Bdr., 2 bath, doublewide and two lots, or doublewide can be moved. Covered deck front & back, new carpet in kitchen, LR, DR. Stove, Ref., storage building. Ref. Air, CH, quiet neighborhood, $17,500 for all. 1902 Gilmore, Call 573-8520.

FOR RENT or SALE: 14x80', 3 bedroom, 2 bath, mobile home on nice lot. $1,000 down, $275/mo.. 573-2251 after 6 p.m.

360 REAL ESTATE

40 ACRES in Dunn: ½ pasture, ½ cotton, some mineral rights. Chris 915-944-7912.

By Owner, price reduced 3000 Denison, brick 3-2-2 CP, large corner lot. Ideal family home. Appointment only 573-7257.

Brick, 2, 1½, 13 acres, extra bricks for ad-on, satellite, morgan spa, small pecan orchard, 2-5 acre fields, double workshop, storage building, covered shed, fireplace, dishwasher, fruit trees, ornamentals. $52,000. 573-8067.

611 East Highway
JACK & JACK Realtors
573-8571 573-3452

Country living six miles South on 208. Rock & cedar with open concept on 10 acres. Barn with horse stalls. Owner-Agent. Call 573-6876.

3-2-2, brick, lots of extras, new carpet & roof, non qualifying assumption. 573-8684, 5314 Etgen Blvd.

East Snyder: 1800 sq. ft. 3 bedroom, brick, CH/A, $38,000 firm, $3,000/down, $512/month for 13 yrs. 728-3802.

FOR SALE: First $5,500 gets tiny house with big backyard. Appliances and furniture included. See at 1707 Ave. T. 806-797-8918.

Elizabeth Potts Realtors
573-8505
1707 30th Street

Retail office building, College Ave. in Snyder Tx., 74% leased, City National Bank, Colorado City. Royce Clay 915-728-5221.

Will trade equity in large home on 2 acres near Snyder City Limits, for clean 3 BR trailer house. 573-8139.

361 RESORTS

Ruidoso NM. Cool mountain atmosphere, private vacation home. Weekly/daily, horseracing, golf. 214-438-8743.

SDN
Classified Ads
573-5486

Win A FREE 1-Year Subscription to The Snyder Daily News

Persons Subscribing or Renewing Subscriptions for 6 Months or More during Each Month Are Eligible to Win A FREE 1-Year Subscription. Clip Coupon & Bring with Payment to the Snyder Daily News 3600 College Ave. or Mail to P.O. Box 949, Snyder, Texas 79549
Drawing Will Be Held the End of Each Month

Name _____
Address _____
City _____
State _____
Zip _____

By Carrier Or Mail In County:
1 Year: $65.75
6 Mos.: $34.00

By Mail Out of County
1 Year: $85.00
6 Mos.: $47.20

MISS YOUR PAPER?

Your Snyder Daily News should be delivered to you by 6:00 p.m. Monday through Saturday. Your Carrier strives to give Prompt Service, but should your paper be missing...

PLEASE CALL 573-5486

Before 6:30 p.m. Monday through Saturday

Grand jury 'no bills' Corsicana policemen

CORSICANA (AP) — A Navarro County grand jury's decision not to indict officers involved in Craig Thomas' death was predictably met with conflicting responses.

The grand jury on Wednesday found that the Corsicana police officers who apprehended and hogtied Thomas, committed no crimes.

Thomas died in police custody June 5, sparking several days of unrest in Corsicana.

Texas Attorney General Dan Morales commended everyone involved with the investigation. Navarro County National Association for the Advancement of Colored People president Robert Sanders condemned the investigation.

"I am hopeful we will all learn from today's decision," Texas Attorney General Dan Morales said in a statement released after the trial.

"While the grand jury found no criminal conduct among the arresting officers, their ruling can in no way be construed to support behavior that compromises the health or safety of prisoners in police custody."

Morales later commended the district judge, local officials, law enforcement personnel, the NAACP and members of the grand jury for their cooperation in the investigation.

Navarro County NAACP president Robert Sanders says the grand jury's decision was wrong.

"Locals can't seem to bring about justice in their own communities, but this was something we expected," Sanders said Wednesday.

Sanders said the NAACP has already appealed to the U.S. Justice Department in hopes that a federal grand jury will indict the officers.

"We feel they'll act on it pretty quickly because we have a situation where some people's lives are in danger because of someone's stupid actions," Sanders said.

An autopsy showed that Thomas, 29, of Wortham died of a combination of alcohol, drugs and injuries suffered during his arrest, plus the way he was restrained.

A second autopsy on the black man, done by a Washington, D.C., pathologist hired by the NAACP's Navarro County chapter, placed more emphasis on the restraint methods as a factor in the death.

The grand jury, which called 50 witnesses, made several recommendations.

Grand jurors said hogtying, a means of subduing suspects by tying their hands and feet behind their backs, should be banned by police across Texas. Hogtying has already been banned in Corsicana.

The grand jury also urged law enforcement in the state to monitor the weapons used by officers, including the equipment used to hogtie some one. Jurors also asked Corsicana police to be more active within the community.

Officers Todd Morris and Jeff Schafer, who are white, were fired in connection with Thomas' arrest. Another officer was suspended for three days without pay and a sergeant was given a letter of reprimand.

After the trial, Morris' statement said that there was never any doubt in his mind that he would not be indicted.

Morris' attorney, David Martin, said he doubted that people would dispute the grand jury's decision.

Morales agreed that the investigation was fair. He said his office interviewed nearly 100 people, subpoenaed 45 and offered more than 70 pieces of evidence during the investigation.

A hearing is scheduled next month to determine if the fired officers can be rehired.

Israeli Supreme Court acquits Demjanjuk as 'Ivan the Terrible'

JERUSALEM (AP) — The Israeli Supreme Court overturned John Demjanjuk's conviction and death sentence today for war crimes committed at the Nazis' Treblinka concentration camp.

The five justices voted unanimously to overturn his 1988 conviction, setting Demjanjuk free.

The retired Ohio autoworker, 73, had argued that his conviction as the sadistic Nazi guard "Ivan the Terrible" was a case of mistaken identity. The justices said his guilt could not be proven beyond reasonable doubt.

Chief Justice Meir Shamgar, reading from the bench, also said the judges decided against convicting Demjanjuk of other crimes, even though there was credible evidence that Demjanjuk was trained as a concentration camp guard.

Nazi hunters had said an acquittal could dampen efforts in the West to try Nazi war criminals. In Los Angeles today, Rabbi Marvin Hier, founder of the Simon Wiesenthal Institute, said he feared the acquittal "will discredit survivor testimony." Hier's institute initiates searches for Nazi war criminals.

Demjanjuk, wearing a brown prison uniform and surrounded in the docket by police in blue uniforms, had appeared tense before the decision. He glanced around the oval courtroom packed with 375 journalists and spectators, including three Treblinka camp survivors who had testified against him.

But when the decision was read he showed no emotion, sitting listening to the translation from Hebrew through headphones.

"I miss my wife, I miss my family, I miss my grandchildren. I want to go home," he had said when he was ushered into the courtroom.

"I am in shock deep shock. The judges have made a mistake. They have done an injustice. That is him, the war criminal," said Josef Czerny, one of the Treblinka survivors who had testified against Demjanjuk.

Police Minister Moshe Shahal said Israel intends to deport Demjanjuk, but did not specify the destination. He said Demjanjuk would stay in prison until he was deported. He has been in jail here since February 1986.

His family hopes he can eventually return to the United States, although he was stripped of his American citizenship in 1981. Officials in the Ukraine, his birthplace, said he was still eligible to be a citizen there.

"We're overjoyed with the ruling of the court," Demjanjuk's pastor, The Rev. John R. Nakonachny, of St. Vladimir's Ukrainian Orthodox Cathedral, said in Parma, Ohio.

Demjanjuk's wife, Vera, 67, of Seven Hills, and adult daughters Irene and Lydia were in seclusion when the ruling was announced. John Demjanjuk Jr. and son-in-law Ed Nishnic, who were in the Jerusalem courtroom for the ruling, had no immediate reaction.

The Demjanjuk case is Israel's second major war crimes trial. It came 25 years after the hanging of Holocaust mastermind Adolf Eichmann.

The justices considered the moral and legal dilemma: whether to believe five Treblinka death camp survivors who identified Demjanjuk as their tormentor, or give credence to 32 Treblinka guards who accused another man.

"True, the memory of the Holocaust shakes every Jew to the bone, but a judge must overcome these emotions when seated in a ruling," the chief justice said.

The Supreme Court judges reviewed 15,000 pages of transcripts from the 14-month trial and another 2,000 from the two-year appeal that ended in June 1992.

Afte lvvigg nn heeUnited States for almost 30 years, Demjanjuk was stripped of U.S. citizenship for lying on immigration papers about a purported Nazi past. He was extradited to Israel in 1986 to stand trial as "Ivan."

On the strength of survivor testimony during the 14-month trial, he was convicted in 1988 "without hesitation or doubt" of being a sadistic guard at Treblinka death camp who tortured prisoners on their way to the gas chambers. Some 850,000 Jews were killed at the camp in 1942-43.

Demjanjuk, who was born with the first name Ivan, the Russian equivalent of John, appealed the conviction, arguing he was a victim of mistaken identity and spent most of the war in German captivity.

Navy jets fire missiles at sites in Iraq today

WASHINGTON (AP) — Two Navy jets patrolling the southern no-fly zone over Iraq today fired at suspected surface-to-air missile sites after the aircraft were illuminated by radar, the Pentagon said.

One of the incidents occurred at 5:30 a.m. EDT and another two hours later, a statement said.

The two EA-6B aircraft were on separate patrols from the aircraft carrier USS Abraham Lincoln, and both returned safely to the carrier, the statement said.

Each of the Navy aircraft fired a single anti-radiation missile at a different site. The sites are located approximately 80 miles south of the 32nd parallel.

Assessments of damage done to the sites was not immediately available, the statement said.

The Abraham Lincoln is on patrol in the Persian Gulf.

Today's incident comes just four days after an Air Force F-4G "Wild Weasel" patrolling in the southern zone fired a missile at a site after Iraqi radar locked onto the plane. At that time, the Pentagon said Iraq fired back, but missed.

Baghdad denied it activated its radar or that the site was hit by U.S. aircraft. It also denied firing a missile.

That incident occurred just hours before U.N. inspectors arrived Sunday to set up monitoring cameras at other weapons sites.

The clashes are the latest in a string of incidents in Iraq since the United Nations established zones in the Shiite south and Kurdish north through which Iraqi aircraft are not supposed to fly.

U.S. patrols operate under standing orders to fire at Iraqi missile sites if they turn their radars on the patrolling planes.

On June 29, another F-4G fired on an Iraqi anti-aircraft artillery site in Basra province after radar targeted two U.S. aircraft patrolling the area.

On June 26, the United States attacked a Baghdad intelligence complex to retaliate for an alleged Iraqi plot to kill former President Bush when he visited Kuwait in April.

Today's incident comes just four days after an Air Force F-4G "Wild Weasel" patrolling in the southern zone fired a missile at a site after Iraqi radar locked onto the plane. At that time, the Pentagon said Iraq fired back, but missed.

Child killer files suit against state

DALLAS (AP) — Child-killer Raul Meza has filed a lawsuit against the state, asking for his release and requesting that the state be barred from moving him without his permission.

Meza, the man without a city since his release from prison last month, has accused Texas of illegally confining him.

In a writ filed in a state District Court in Travis County Wednesday, Meza said the state parole agency has virtually arrested him without authority, reason or a legal hearing.

The petition has not yet been set for a court hearing.

"The parole division has taken it upon themselves to take him back into custody illegally without any warrant or any documents," said William Habern of Riverside, an attorney representing Meza.

Dan Guerra, a spokesman for the parole agency, had not seen the lawsuit late Wednesday but said the agency would "work with whatever the court decides."

Meza pleaded guilty in 1982 to the rape and murder of an eight-year-old Austin girl. He served almost 12 years of a 34-year sentence.

He was earlier rejected for parole seven times. But by this summer, Meza, 32, was released because his "good time," together with his time served, equaled his original sentence. He was released June 21 on mandatory supervision.

Since his release, Meza has been placed in at least five towns. He was moved from each place following public outcry. Parole officials will not release his current location.

They are seeking a Texas attorney general's opinion whether Meza's placement can be withheld from the public.

According to Meza's petition, the parole agency has been shuttling him almost daily to different private prisons operated by Concept Inc., a privately owned minimum security jail that provides space to law enforcement agencies.

Guerra said those released on mandatory supervision are generally free to live within a community as long as they abide by the rules of their release.

But Guerra said Meza's case is unique because he is "under 24-hour supervision."

"Comparing him to other people on mandatory supervision, his freedom is being infringed upon," Guerra said. "Right now, our hands are tied in that we're just doing what we think is right."

Guerra said the agency decided to confine Meza because of death threats against him as well as community disruption over his placements.

He said if the court finds Meza's confinement is improper, the parole agency would still have to find someplace to permanently settle him.

"If we get a finding that we have to release him, then what do we do with him?" Guerra said.

State officials have said they have been trying to place him in another state, but in his petition, Meza said he "respectfully objects to any anticipated relocation" to another state.

It would be difficult to place Meza outside Texas without his agreement because he would have to voluntarily sign a contract to abide by another state's supervision and agree to return to Texas upon request, Guerra said.

Under the original terms of his release, Meza agreed to the highest level of supervision and to undergo sex offenders counseling. Also, he was placed under standard parole rules.

Otherwise, the terms of his release did not legally place him under further restrictions.

County

Continued From Page 1

Tabor do further research on available space, including the possibility of a lease-purchase.

Tabor said the probation caseload would only increase, especially in light of the recent state penal code overhaul in which a state jail system will be created and other avenues of alternative punishment will be used.

The commissioners court have been meeting all week, going through the proposed $5.8 million budget on a departmental basis.

Still to be considered is the contract with the city for shared services which include fire, ambulance, jail and 911 dispatching service.

On Wednesday morning, commissioners discussed the possibility of moving operation of the EMS from the city to the county. No decision was made, and commissioners have yet to discuss the other elements of the proposed contract with the city.

Wednesday afternoon, the court reviewed a request of $36,861 from Scurry County Museum with Shirley Leftwich, museum director, and Tim Griffin, museum board president.

The $36,891 request is up $1,500 from the museum budget of $35,361 a year ago. However, the county contributed only $34,861 last year — making the increase appear as $3,000. Commissioners noted that Western Texas College had absorbed the other $1,500 last year after a mistake had been made in the original budget request.

Leftwich said she was not aware that the college had paid the additional $1,500; she thought the county had contributed the entire $35,361.

Leftwich said that if the budget can be met this year, the museum will be able to purchase collection insurance for the first time in four years. She noted that presently the museum cannot have art shows or borrow some items for display because of a lack of insurance to protect against loss or damage.

By having the insurance, the museum would be able to have shows and charge a nominal fee for them, therefore increasing income to the facility.

Commissioners said they will take her request under advisement.

Commissioners met this morning only to interview a candidate for the position of airport mechanic. Commissioners were to return at 2 p.m. today to continue the budget workshop.

Markets

Midday Stocks

NEW YORK (AP)

	High	Low	Last	
AMR Corp	651/4	643/4	647/8	+1/8
Albertsons	511/2	511/4	513/8	+1/8
Alldsignal	703/8	691/8	703/8	+11/2
Alltel s	263/8	261/8	261/4	
AmStores	44	437/8	44	
Amer T&T	64	635/8	633/4	-1/4
Ameritech	801/4	797/8	801/4	+3/8
Amoco	545/8	537/8	545/8	+1/2
AndarkPtr	39	383/4	39	
Arkla	97/8	95/8	93/4	
ArmcoInc	65/8	65/8	65/8	
AtlRichfld	1151/2	1147/8	1151/4	+1/8
BakerHughes	27	265/8	263/4	-3/8
BancTexas	17/8	17/8	17/8	
BellAtl	595/8	59	591/2	+3/8
BellSouth	577/8	571/2	573/4	+1/4
Beth Steel	151/4	15	15	+1/4
Borden	161/4	153/4	157/8	
Caterpllr	773/4	771/8	771/2	-3/8
CenSoWst	331/8	33	331/8	+1/8
Chevron	893/8	885/8	891/4	+1/4
Chrysler	431/2	43	431/2	+7/8
Coastal	273/4	273/8	275/8	+1/4
CocaCola	433/4	435/8	433/4	+1/8
ColgatePalm	507/8	505/8	505/8	
ComlMetl	361/2	361/4	361/2	+1/4
Cooperin	503/8	497/8	503/8	+3/8
CyprusMn	251/2	253/8	251/2	-1/8
DallSemicn	153/4	155/8	155/8	+1/8
DeltaAirl	503/8	501/4	503/8	+1/4
DigitalEq	367/8	361/2	365/8	-5/8
Dillard	375/8	371/8	371/8	-3/8
DowChem	605/8	601/4	605/8	
DresserInd	247/8	245/8	247/8	+1/4
DuPont	473/8	467/8	471/8	-1/8
EstKodak	531/2	527/8	533/8	+1
EljerInd	6	6	6	
Enserch	181/8	18	181/8	+1/8
Exxon	663/4	663/8	665/8	+1/8
FlowerInd	163/4	165/8	163/4	+1/8
FordMotor	523/4	521/8	523/4	+3/4
GTE Cp	361/4	36	361/8	+1/4
GenDynam	893/4	891/2	895/8	-1/8
GenElct	983/8	973/4	98	+1/4
GaMill	60	591/2	597/8	+3/4
GenMotors	471/2	463/4	471/2	+1/2
GnMotr E	283/8	28	281/4	+1/8
GaPacif	611/4	61	611/4	+1/2
GlobalMar	41/4	41/8	41/8	
Goodrich	461/4	461/8	461/4	+1/4
Goodyear s	411/2	411/8	413/8	+3/8
GtAtlPac	303/4	301/4	305/8	+7/8
Gulf StaUt	185/8	181/2	181/2	
Haliburtn	40	395/8	393/4	
Hanson ADS	177/8	175/8	175/8	-1/8
HoustInd	463/8	461/4	463/8	+1/8
IBM	443/8	433/8	441/4	+1/4
IntlPaper	643/8	64	643/8	
JohnsnJns	371/4	361/4	361/2	—11/8
K mart	207/8	201/2	205/8	-1/8
Kroger	181/4	181/8	181/4	
Litton	657/8	653/8	657/8	+1/2
vjLoneStar	13/4	15/8	15/8	
Lowes	375/8	371/2	375/8	+1/8
Lubys	233/8	231/4	231/4	
Maxus	8	73/4	73/4	-1/4
MayDS s	391/8	383/8	391/8	+7/8
Medtronic	613/4	611/2	615/8	-1/8
Mobil	733/4	73	735/8	+1/8
Monsanto	57	563/4	567/8	
Motorola s	891/8	881/2	883/4	-1/4
Nationsbk	50	493/8	50	+3/4
Navistar s	261/2	261/4	263/8	+1/8
yyaxx	901/8	897/8	897/8	+1/8
OryxEngy	211/8	205/8	203/4	
PacTelesis	491/4	487/8	49	
PanhECp	243/4	243/8	241/2	-1/8
PenneyJC s	45	441/2	45	+7/8
Pennzoil	643/4	641/4	645/8	-1/8
PepBoys	211/8	21	21	+1/4
PhelpDodge	477/8	471/2	475/8	-1/8
PhilipPet	305/8	303/8	305/8	+1/8
PilgrmPrd	81/2	83/8	81/2	
Polaroid	37	367/8	37	
Praxair n	157/8	153/4	153/4	
Primerica s	545/8	533/4	54	+1/4
ProctGamble	491/8	485/8	487/8	-1/4
PubS NwMx	121/2	123/8	121/2	
SFePacCp	173/4	175/8	173/4	
SaraLee s	221/2	221/4	221/2	+1/4
SearsRoeb s	501/8	493/4	501/8	+3/8
SherwinW	317/8	313/4	317/8	
SmthBchADS	343/8	337/8	337/8	-1/8
SmthBc eqt	303/8	301/4	301/4	
Southern Co	415/8	413/8	411/2	+1/4
SwAirlines s	33	325/8	323/4	-1/8
SwBell s	401/2	401/4	403/8	+1/4
Sprint	361/4	357/8	361/4	+1/4
SunCo	271/4	271/8	271/8	
TNP Ent	173/4	175/8	173/4	+1/4
Tandy	291/8	287/8	29	+1/8
TempIInl	445/8	437/8	443/8	+5/8
Tenneco	495/8	491/2	495/8	+1/2
Texaco	635/8	633/8	635/8	+1/4
TexasInd	241/4	241/4	241/4	-1/8
TexasInst	723/4	713/8	711/2	—11/4
Tex Util	48	473/4	477/8	
Textron	521/2	52	521/2	+7/8
Trinity	491/8	49	49	+1/8
TritonEngy	313/4	31	311/2	-1/4
Tyler	5	5	5	-1/8
US West	47	463/4	47	+1/4
USX Delhi n	203/4	203/4	203/4	+1/4
USX-Marathn	177/8	175/8	173/4	
USX-USS	317/8	315/8	313/4	+3/8
UnCarbde	183/4	183/8	185/8	-1/8
UnPac	635/8	631/8	635/8	+3/4
UnitedTech	543/4	543/8	541/2	-1/8
Unocal	291/8	285/8	287/8	-1/8
WalMart s	251/2	251/8	251/2	+3/8
WstnGasRs	353/4	351/8	353/4	+3/4
WestghEl	163/8	16	161/8	-1/8
WinnDixie	563/4	561/2	565/8	
Woolwth	255/8	251/4	255/8	+3/8
Xerox Cp	721/8	701/4	721/8	-1/4
ZenithE	81/8	75/8	81/8	+1/4

Astrograph

By Bernice Bede Osol

Your Birthday

Friday, July 30, 1993

Your probabilities for success in the year ahead are stronger than they were last year. You could also have more opportunities than usual. If you find the formula to make one work, you can make then all work.

LEO (July 23-Aug. 22) Someone you promised to help has taken what you said seriously and is expecting you to honor your word. Unfortunately, you might not even remember the commitment. Get a jump on life by understanding the influences which are governing you in the year ahead. Send for your Astro-Graph predictions today by mailing $1.25 and a long, self-addressed, stamped envelope to Astro-Graph, c/o this newspaper, P.O. Box 4465, New York, N. Y. 10163. Be sure to state your zodiac sign.

VIRGO (Aug. 23-Sept. 22) Be optimistic concerning events that affect you today, but don't be unrealistic and expect results that are unattainable. Position yourself somewhere near the middle.

LIBRA (Sept. 23-Oct. 22) If you hope to gain the support from others today, you must be perceived as one who truly believes in the cause he/she espouses. If you aren't, you might get lonely out on your limb.

SCORPIO (Oct. 24-Nov. 22) Your faculties to probe and detect might not be operating effectively today, so instead of garnering information from others you might be the one who reveals more than you should.

SAGITTARIUS (Nov. 23-Dec. 21) An acquaintance who is a historic taker might try to appeal to your compassionate instincts today in order to get you to part with something he/she wants. Be on guard.

CAPRICORN (Dec. 22-Jan. 19) You're rather indecisive today and this could prove to be counterproductive if you let someone who can't think clearly for his/herself make judgments for you.

AQUARIUS (Jan. 20-Feb. 19) Today you might have to cope with negative imaginings which could hamper you from putting forth your best efforts. Act first and worry about it later.

PISCES (Feb. 20-March 20) Your behavior will be closely observed by friends today, so don't be nice just to persons or pals who you think can help you in some manner. This could make a bad, lasting impression.

ARIES (March 21-April 19) Usually you're a rather fierce competitor, but today you might become too easily disenchanted if the opposition stiffens. Don't quit at the first sign of resistance.

TAURUS (April 20-May 20) Failing to carefully listen to what others have to say today could cause you to read meanings into their comments which weren't intended. Misunderstandings are possible.

GEMINI (May 21-June 20) Check all financial receipts and business documents with extra care today. The probabilities for small mistakes are much higher than usual.

CANCER (June 21-July 22) This might not be a good day to offer unsolicited advice to others. Even if your comments are requested, weigh everything you have to say with extreme care.

GOLDEN CORRAL
3206 College 573-3304
SENIOR SUPER SAVER CARD
99¢
99¢ Membership Fee
Good for 3 months, 60 or over
$2.99 - One trip Salad Bar w/Soup & Sundae Bar. Happy Hour 2-5 daily Free Bev

Hospital Notes

ADMISSIONS: Sandy Pruitt, 2906 Ave. F; Mike Robbins, 1805 Cedar Creek; Una Wade, 2508 34th.

DISMISSALS: Kathleen Head, Ann Romo, Steven Salinas.

Census: 48 (Med.-11; Long-Term Care-34; CCU-1; OB-1; Nursery-1).

Births

SPC Gabriell Scott of Brussels, Belgium announces the birth of her daughter, born July 25, she weighed 7 lbs., and has been named Makenna Raiin. Maternal grandparents are Doyle and Nancy Scott of Snyder.

Officers respond to various calls

Snyder police responded to several domestic disputes, aided stranded motorists and advised citizens of the proper steps to take in settling civil complaints but made no arrests during the past 24 hours.

At 9:02 p.m. Wednesday, police received a 911 call from the Noah Project advising an 18-month-old and a two-year-old had swallowed some Nytol, an over-the-counter sleep aid. The caller, who also requested an ambulance, was transferred to Poison Control.

The children were treated an released.

At 12:30 a.m. today, police received a 911 call advising them of a deceased person at a residence on Huffman Avenue. Police responded and talked with the caller and his father. The caller said he had been having a dream and thought there was someone deceased in the livingroom.

Police responded to a domestic disturbance in the 3300 block of Avenue U at 12:58 a.m. today. A report for assault/family violence was filed. No arrests were made or charges filed.

Two tickets match lotto's latest numbers

AUSTIN (AP) — Two tickets matched all six numbers in Wednesday night's Lotto Texas drawing for $20 million.

Lottery officials say the winning tickets were sold in San Antonio and Mesquite. The jackpot will be split.

The numbers are: 4-14-29-33-37-46

A ticket matching five of six is worth $1,591. Officials say 236 tickets were one shy of the jackpot.

Tickets with four of six numbers pay $108 dollars apiece, with 12,533 winning tickets.

The jackpot rolls back to $3 million for Saturday's Lotto drawing.

Lotto sales top $666 million since the game began last November.

'Dinosaur' due at local museum

Parents interested in enrolling their children in a summer program hosted by Scurry County Museum are encouraged to do so by Monday.

The museum will present two summer programs for children during the first week in August.

The first, "Dynamic Dinosaurs," will be held on Tuesday, Aug. 3 and Wednesday, Aug. 4. This program is designed to acquaint young children, grades two and three, with the history, environment and habits of the dinosaur and other extinct species. Activities will include digging for, and examining, fossils and bones from this area. Children will also watch a video, create their own dinosaurs from foam-core and make dinosaur cookies.

The second program, "Lighting the Way," is designed for children in grades four and five. Children will view and study the museum's large collection of lamps and other forms of artificial lighting, beginning in the time of the Pilgrims through the invention of the light bulb.

Activities will include making candles and creating a punch design on a metal heart sconce. The class will also complete an assignment by candlelight and will eat lunch by a kerosene lantern. A field trip to TU Electric is also planned.

Fees are $7 per child for museum members and $8 for non-members.

Both programs are from 10 a.m. through 2 p.m. Children are asked to bring their own lunch. Museum will provide drinks and cookies.

Classes are limited to 15 children. For further information, call the museum at 573-6107.

Singers stage benefit concerts

CHICAGO (AP) — John Mellencamp teamed up with guitarist Joe Walsh in the first of three concerts to help victims of the Midwest flooding.

The sold-out show was held Wednesday night at an outdoor theater in Tinley Park, near Chicago. The $10 admission will go to the Red Cross.

The amount raised was not immediately known.

More concerts will be held tonight in Indianapolis and Friday in St. Louis, where Bob Dylan will join the show.

For Weathercenter It's
Snyder Area Weather Forecast
Use SDN's "Talking Newspaper"
Call 573-NEWS ext. 491

John Robinson

Len Gilliard
KCBD 11

Obituaries

Nova James

1908-1993

Services are pending at Bell-Cypert-Seale Funeral Home for Nova May James, 84, who died Wednesday in Midland Memorial Hospital.

Mrs. James was a former resident of Snyder and had worked as a nurse at Cogdell Memorial Hospital for 20 years.

Born Dec. 2, 1908 in Clay County, she married Clifford W. James on Feb. 2, 1930 in Southland. He died in 1961.

She was also preceded in death by a son, Jacky Wayne James, who died in 1990.

Survivors include a son, Bobby Gerald James of Midland; a sister, LaJoyce Witt of San Angelo; and a brother, Homer Ferguson of Coleman.

Mrs. McWhorter

1926-1993

ABILENE — Services are set for 1:30 p.m. Friday at the Hillcrest Church of Christ for LaVern McWhorter, 67, who died Wednesday in an Abilene Hospital.

Officiating at the service will be Bill Luttrell and Dr. Overton Faubus. Burial will follow in the Hamby Cemetery, directed by Elliott-Hamil Funeral Home.

She was the mother of Jean McMillon of Snyder.

Born in El Dorado, Ark., she moved to Texas when she was five years old and her family settled in the Hamby community. She attended Rockhill Elementary and graduated from Abilene High School and Abilene Christian College.

Mrs. McWhorter was part of the Women of ACU and taught Ladies Bible Class at Hillcrest Church of Christ where she was a member. She taught school for 10 years and later worked with her husband in their business, Abilene Sheet Metal.

Survivors include her husband, L.M. McWhorter of Abilene; another daughter, Jane Godard of Abilene; two sisters, Gladys Wood of Abilene and Margaret Latham of Seattle, Wash.; a brother, Leo Townsend of Lubbock; six grandchildren, Mark McMillon of Abilene, Matthew and Rebecca McMillon of Dallas, Marci McMillon of Abilene; and David and Dustie Godard of Abilene.

The family requests that memorials be made to Hospice of Abilene, P.O. Box 1922, Abilene, Tex., 79604.

Mildred Burkhart

1929-1993

VAN BUREN, Ark. — Graveside services are set for 2 p.m. Friday in Van Buren, Ark. for Mildred Caldwell Burkhart, 63, who died Tuesday. Services are under the direction of Ocker Funeral Home.

Born Aug. 12, 1929 in Snyder, Mrs. Burkhart attended Snyder schools. She married Danny Burkhart in Dallas. Survivors include her mother, Bennie Mae Caldwell, a former resident of Snyder who now lives in Conroe.

Other survivors include her husband, Danny of Van Buren; a son, Jim Bob Merritt of Abilene; a daughter, Roe Ann Latimer of Dallas; a brother, Horace Caldwell of Donna; a sister, Barbara Adams of Conroe; and six grandchildren.

She was preceded in death by her father, Tom Caldwell; a brother, Tommy D. Caldwell; and a son, Benny Tom Merritt.

Dr. Gott by Peter Gott, M.D.

Easy bruising accompanies aging

By Peter H. Gott, M.D.

DEAR DR. GOTT: I bruise very easily, specifically on the backs of my hands. Is this an inevitable pattern of aging or a lack of nutrients and vitamins?

DEAR READER: Spontaneous bruising (in the absence of trauma) commonly accompanies the aging process, which causes the skin to thin, making capillary breakage (and bleeding) more likely.

As you point out, however, bruising can also result from vitamin deficiencies, notably vitamin C. Therefore, I suggest that you alert your doctor. He may wish to obtain blood tests to assess your nutritional state. If everything checks out normally, you'll have to accept the bruising as an inevitable consequence of growing older.

To give you more information, I am sending you a free copy of my Health Report "Fads I — Vitamins and Minerals." Other readers who would like a copy should send $1.25 plus a long, self-addressed, stamped envelope to P.O. Box 2433, New York, NY 10163. Be sure to mention the title.

DEAR DR. GOTT: About five years ago I was diagnosed with genital herpes. Though my husband and I have never been aware of any symptoms and since I haven't had contact with anyone else, I assume that we both carry the virus. We now wonder about the safety of having oral sex. Should we be concerned?

DEAR READER: Herpes infections are highly contagious during the active cycles, when blisters break out. During inactive phases, when no symptoms are present, such infections are not contagious.

At the times that you or your husband experience active herpes infections (blistery rash associated with pain or tingling), you should not engage in oral sex because, although spread of the virus from the genitals to the mouth would be unusual, it can occur. Having oral sex is simply not worth the risk.

I judge from your brief comments that you haven't had symptoms in five years. Therefore, your infection is probably latent: present but not contagious. Under these circumstances, it is safe for you to have oral sex. But if those blisters appear, watch out — and get treatment (the drug acyclovir) from your doctor.

©1993 NEWSPAPER ENTERPRISE ASSN.

DR. GOTT

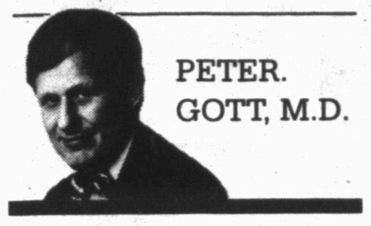

PETER. GOTT, M.D.

Trade agreement opponent took several water samples

WASHINGTON (AP) — It's not often you hear a member of Congress talking about plastic gloves and specimen cups.

But that's the latest approach for Rep. Marcy Kaptur, a vocal opponent of the North American Free Trade Agreement.

While leading an all-woman congressional delegation to Mexico this spring, Kaptur, D-Ohio did some amateur environmental sleuthing to gather evidence of bordertown pollution problems.

She secretly carried along small cups and protective gloves and used them to collect samples of the water Mexican workers drink and the sludge outside the American-owned factories where they work.

After each stop, Kaptur said, she slipped on the gloves, pulled another clean cup from a pouch and dipped it into the water or goo. Then she snapped the lids back on the cups, carefully pulled the gloves inside-out and dropped both into a big plastic bag.

Pretty soon, opening the bag became the most distasteful part of the process, she said: "After the third day, it stank .. It was quite a disgusting aroma that emerged."

Kaptur said she wasn't allowed to carry hazardous waste into this country so she found a Brownsville, Texas lab that worked both sides of the border to analyze it.

On Wednesday she released the results of that analysis — a site-by-site list of mercury, lead, benzene, toluene, xylene and fecal coliform levels found in her samples.

She said the lab couldn't do a more thorough analysis because her plastic containers — the kind hospitals use to collect patients' urine samples — weren't the right kind of receptacle for the job. Chemicals ate through or dissolved into the plastic.

Pan American Laboratories Inc. said the little bottles were "not well suited for the analysis of trace organics, pesticides and metals."

Even with those problems, Kaptur said the laboratory found some chemicals in "concentrations high enough to be considered hazardous waste under U.S. environmental laws."

American-owned factories, she said, "have created a life-threatening continental mess."

Ampex Corp. demonstrated its first commercial videotape recorder in 1956.

SNYDER DAILY NEWS
Talking Newspaper Index

Use Your Touch Tone Phone To Hear Information From The Merchants Listed Below. 24 Hours A Day, 7 Days A Week.

Phone 573-NEWS then enter the extension number

ACCOUNTANTS
Jerry Vestal, CPA ..... Ext. 227

AGRICULTURAL
Snyder Truck & Tractor ..... Ext. 293

AUTOMOTIVE
Martin's Quick Service Ext. 115
Western Auto ..... Ext. 233

BOOTS
Wood's Boots ..... Ext. 171

BRIDAL
Classic Interiors .... Ext. 101

CAR DEALERS
Big Country Chev. (Español) ..... Ext. 237

CARPET
Bryant's Carpet Cleaning ..... Ext. 105

CHURCHES
1st Baptist Church ..... Ext. 235
37th St. Church of Christ ..... Ext. 133
Colonial Hill Baptist .. Ext 217

CLASSES
ATSC Defensive Driving Classes ..... Ext. 107
Western Texas College Cont. Ed. ..... Ext. 111

CLOTHING
Li'l Rascals ..... Ext. 119
Limmer's Ladies Apparel ..... Ext. 175

CLUBS & ORGANIZATIONS
Boy's Club News .... Ext. 117

DEPARTMENT STORE
K-Mart ..... Ext. 103

ENTERTAINMENT
The Movie Stop Ext.159

FINANCIAL
Snyder National Bank ..... Ext. 295

FURNITURE
Pioneer Furniture .. Ext. 155

GIFT SHOPS
Classic Interiors .... Ext. 101
The Pleasure's Mine Ext. 135

HEALTH & MEDICAL
Codgell Memorial Hospital ..... Ext. 201

INVESTMENTS
Edward D. Jones .... Ext. 231

INSURANCE
Steakley Ins. ..... Ext. 219
Joe T. Williamson Insurance ..... Ext. 229

LAWN & GARDEN
Tom's Marine Ext.225
Snyder Truck & Tractor ..... Ext. 293

MAKE SNYDER BRIGHTER
Recycling Locations & Information ..... Ext. 195

PICTURE FRAMES
B&R Frame Shop ..... Ext. 215

REAL ESTATE
City Realtors ..... Ext. 209

RESTAURANTS
McDonald's of Snyder ..... Ext. 113
Golden Corral ..... Ext. 257
Sonic Drive-In ..... Ext. 125
Jaramillo's ..... Ext. 199

SHOES
Wood's Shoes ..... Ext. 173

SNYDER DAILY NEWS
The Talking Newspaper ..... Ext. 499
TexScan ..... Ext. 497
Classified Ads ..... Ext. 495
Subscription Info. .... Ext. 493
KCBD Weather ..... Ext. 491

TIRES
Western Auto ..... Ext. 233

TRUCK RENTAL
Martin's Quick Service (Ryder Truck Rental) ..... Ext. 115

For Your Convenience Cut Out And Place By Your Phone

Dear Abby

Bittersweet Reunion Ends 30 Years of Separation

By Abigail Van Buren

© 1993 Universal Press Syndicate

DEAR ABBY: My parents divorced when I was 4 years old. The divorce was very nasty, and I saw my father only a few times before he decided to move out of the state to avoid paying child support.

It wasn't until I became a father myself that I had a desire to see my dad again. I then read a letter in your column, stating that the Salvation Army locates long-lost relatives. I saved that column, but waited for about five years before I wrote to them about locating my father.

To my great surprise, two months later, the Salvation Army contacted me at my home in Sacramento, saying that they had found my dad and he wanted to communicate with me! They told me that he was ill, so I hurriedly flew to Salt Lake City to visit him in the V.A. hospital. I spent the weekend there and we had a very nice time catching up on the 30-year gap in our relationship. Among other things, we made plans for him to transfer to the V.A. facility near Sacramento, so I could keep a closer eye on him.

Four days later, I received a call from the hospital, informing me that my father had just passed away!

In retrospect, I suppose I should feel grateful for having had the chance to visit my dad before he died. Actually, I agonized over the fact that I didn't try to find him sooner.

In closing, I want to thank you, Abby, and the Salvation Army, for the wide variety of benefits that you and they provide. I also want to urge anyone who has a desire to locate a lost relative to do it today. Tomorrow may be too late.

WILLIAM W. FOSTER,
SACRAMENTO, CALIF.

DEAR WILLIAM FOSTER: Thank you for sharing your bittersweet experience. Because you cared enough about others to write this letter, be assured that many family members will be reunited.

Readers, the Salvation Army operates a Missing Persons Locator Service in 90 countries throughout the world. This service is available to the public. Those interested should be aware of the following basic guidelines:

(1) The inquirer should be searching for a near relative. Please do not request a search for old classmates, sweethearts, wartime buddies, friends or neighbors. And do not ask to find runaway adult children or someone owing you money.

(2) The inquirer must be able to provide essential information about the missing person.

(3) The Salvation Army reserves the right to accept or reject any request for services based upon consideration of reasonableness, feasibility or notice.

(4) The inquirer is asked to forward a $10 non-refundable donation.

(5) The inquirer may secure information and/or a missing persons inquiry form by contacting the nearest Salvation Army office in his area or by contacting the nearest Territorial Headquarters.

Addresses: P.O. Box C635, West Nyack, N.Y. 10994; 1424 Northeastern Expressway, Atlanta, Ga. 30329-2088; 30840 Hawthorne Blvd., Rancho Palos Verdes, Calif. 90274; 10 W. Algonquin, Des Plaines, Ill. 60016.

* * *

To receive a collection of Abby's most memorable — and most frequently requested — poems and essays, send a business-sized, self-addressed envelope, plus check or money order for $3.95 ($4.50 in Canada) to: Dear Abby's "Keepers," P.O. Box 447, Mount Morris, Ill. 61054. (Postage is included.)

Pooch is found

AUSTIN (AP) — The search for Max, Texas' "first stepdog," ended happily Wednesday night when the missing pooch was found in Austin.

"He will report to work tomorrow morning," said Bill Cryer, Gov. Ann Richards' spokesman.

Loveable Max — the fluffy, charcoal gray French poodle that has spent workdays for eight years at the Governor's Mansion — had disappeared Sunday.

Anne DeBois, who has served as administrator of the Governor's Mansion under three governors, Mark White, Bill Clements and Ann Richards, had offered a $500 reward for Max's safe return.

But she found her dog and saved $500 Wednesday when she found Max roaming the streets of south Austin. Max, who rides to and from work with Ms. DeBois every workday, was in good condition when he was found, Cryer said.

Of course, Max isn't the official First Dog since he doesn't belong to Richards or live at the mansion, the governor's office said.

DON'T GET

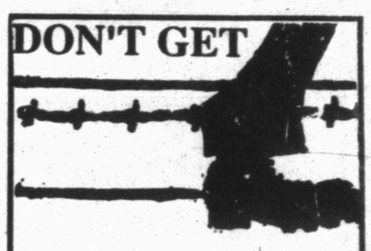

...make sure your coverage is up to date. Check with Clyde Hall or Rick Hall "Insurance for your every need"
SNYDER INSURANCE AGENCY
1820 26th 573-3163

COUNTY TREASURER'S REPORT

ORDER OF THE COMMISSIONERS COURT OF SCURRY COUNTY, TEXAS, APPROVING THE TREASURER'S REPORT FOR THE 2ND CALENDAR QUARTER. TO ALL TO WHOM THESE PRESENTS MAY COME, BE IT KNOWN THAT:

THE COMMISSIONERS COURT OF SCURRY COUNTY, TEXAS, did duly convene in Regular Session at its meeting place in the Courthouse in the City of Snyder at 10:00 o'clock A.M. on Monday, July 19, 1993 and, the entire membership of said court, viz., James R. Doolittle, County Judge, presiding, and Ralph W. Trevey, Roy Idom, Jr., C.D. Gray, Jr., and Jerry Gannaway, Commissioners for Precincts, 1, 2, 3, and 4, respectively, being present, the matter of the comparison and examination of the Quarterly Report of Charlie Bell, Treasurer for Scurry County, for the period April 1, 1993 through June 30, 1993, came to the attention of said Court and the said Court compared and examined the same, and inspected and counted all the actual cash, certificates of time and demand deposits, and other assets in the hands of the Treasurer belonging to the County at and as the time of such report: NOW, THEREFORE, the Commissioners Court finds that the Treasurer at and as of the time of his said report did not have actually in his hands any money or other assets of Scurry County but the same were all on deposit in the Snyder National Bank of Snyder, Texas, the official County depository, except the following, viz., Texpool; and that from the commencement of business at 8:00 o'clock A.M. on April 1, 1993, until close of business on June 30, 1993, the beginning and ending balances for each fund of the Treasurer of Scurry County, Texas, for such quarterly period are fully and accurately reflected by the following tabulation attached hereto, incorporated herein by reference, and made a part hereof for all purposes;

IN TESTIMONY WHEREOF we, the aforesaid and undersigned County Treasurer, County Judge, and each Commissioner, swear that the above and foregoing averments are complete and correct and that the requirements of Article 1636, Vernon's Annotated Civil Statutes of Texas 1925, as amended, have been in all things duly complied with by the County Judge and each Commissioner aforementioned in the Regular Session of said Court of Commissioners: WHEREOF WITNESSETH OUR HANDS on the first above date.

FUNDS	& INVESTMENT BALANCES DATE: 4-1-93	RECEIPTS	TRANSFERS IN	DISBURSEMENTS	TRANSFERS OUT	CASH BALANCE & INVESTMENT BALANCES DATE: 6-30-93
GENERAL:						
Departmental				$659,648.70		
Jury				4,914.00		
Permanent Improvement				9,287.10		
Airport				14,936.49		
Health Unit				22,889.75		
Park & Coliseum				153,015.79		
Library				44,829.28		
TOTALS:	**********	**********	**********	**********	**********	**********
GENERAL	$1,650,659.78	533,279.20	221,242.82	910,021.11	1,392,821.98	102,338.71
ROAD & BRIDGE	575,520.92	320,124.81	48,451.01	240,069.62	672,316.50	31,710.62
B.C.D.	51,152.53	3,022.86	2,217.78	16,138.75	40,000.00	254.42
COGDELL OPERATING	574,327.79	2,478,178.89	9,006.49	1,498,180.18	1,114,412.23	448,920.76
COGDELL CLINIC	4,195.94	11,949.61	7,222.27	19,655.36	-0-	3,712.46
COGDELL DEPRECIATION	1,147,238.25	6,248.48	40,000.00	90,913.36	-0-	1,102,573.37
COGDELL PAYROLL FUND	-0-	-0-	939,333.62	939,333.62	-0-	-0-
HOSPITAL GRP. MEDICAL	2,276.90	9,034.52	127,856.34	134,533.32	-0-	4,634.44
ABANDONED VEHICLE	1,451.13	133.64	-0-	65.52	-0-	1,519.25
ADULT PROBATION	120,664.34	69,251.85	8,000.00	61,730.00	119,876.22	16,309.97
AVAILABLE SCHOOL	120,667.38	704.66	2,000.00	-0-	-0-	123,372.04
CJC, LEEA, CVCA,	26,135.36	40,449.74	-0-	28,047.92	11,458.70	27,078.48
COUNTY LAW LIBRARY	1,470.30	1,489.55	-0-	1,971.64	-0-	988.21
HEALTH UNIT SPECIAL	19,161.19	592.36	157.00	5,686.13	-0-	14,224.42
HERMLEIGH WATER	5,341.88	10,727.27	-0-	7,821.24	2,090.20	6,157.71
JUVENILE PROBATION	7,941.40	13,906.12	-0-	9,554.00	9,694.20	1,699.32
JUVENILE PROBATION FEES	1,372.56	90.78	-0-	119.29	-0-	1,344.05
SCURRY CO. GRP. MEDICAL	46,124.65	8,061.21	111,227.80	127,795.64	-0-	37,618.02
LIBRARY DONATIONS	1,281.88	1,333.12	-0-	297.30	-0-	2,317.70
D.A.R.E. PROGRAM	432.30	267.89	-0-	311.29	-0-	388.90
TEXPOOL	1,017,044.33	21,382.32	2,092,000.00	-0-	244,000.00	2,886,426.65
TOTAL OF ALL FUNDS:	5,374,460.81	3,529,328.88	3,608,715.13	4,092,245.29	3,606,670.03	4,813,589.50

FEDERAL SCHOOL SECURITIES	$ 121,000.00
AIRPORT REVENUE 2nd QTR.	19,467.66
INTEREST 2nd QUARTER:	37,438.26
INTEREST EARNED TO DATE:	66,825.03

SIGNED: Charlie Bell
CHARLIE BELL COUNTY TREASURER

(s) Charlie Bell, County Treasurer
(s) James R. Doolittle, County Judge
(s) Ralph W. Trevey, Commissioner for Precinct No. 1
(s) Roy Lee Idom, Jr., Commissioner for Precinct No. 2
(s) C.D. Gray, Jr., Commissioner for Precinct No. 3
(s) Jerry Gannaway, Commissioner for Precinct No. 4

SUBSCRIBED AND SWORN to by the said Charlie Bell, James R. Doolittle, Ralph W. Trevey, Roy L. Idom, Jr., C.D. Gray, Jr., and Jerry Gannaway before me, the undersigned, a NOTARY PUBLIC in and for Scurry County, Texas: WHEREOF WITNESSETH on July 26th, 1993, in Snyder, Texas, my hand and official seal.

ATTEST:
(s) Frances Billingsley, County Clerk of Scurry County, Texas
(Seal)

(s) Chloanne Lindsey, Notary Public in and for Scurry County, Texas
(Seal)

BACK-TO-SCHOOL SALE

NIKE

92 Air Jordans

Youth Sizes: 3 1/2-6 **49.95**

Adult Sizes: 7 1/2-12 **69.95**

Air Jordan®

We Carry Up To Size 18 In Some Styles Of Athletic Shoes

We Now Carry Collegiate And Team NFL Caps

asics Gel Sky Lyte

Sizes: 6 1/2 - 13
Colors: Black/White
White/Black

Group T-Shirts	6.95
Jordan T-Shirts	19.95

Reebok pump

Entire Stock Reebok Pumps

Kids and Adult Sizes

1/2 Price

Special Group

L.A. GEAR
FASHION ATHLETIC FOOTWEAR

Pumps

Sizes 12 1/2 - 6 Youth Sizes
Lots Of Colors And Styles

24.95

CONVERSE
It's what's inside that counts:

Accel Mid

(Larry Johnson)
Sizes: 6 1/2-14
Colors: Grey/Black, Black/Purple

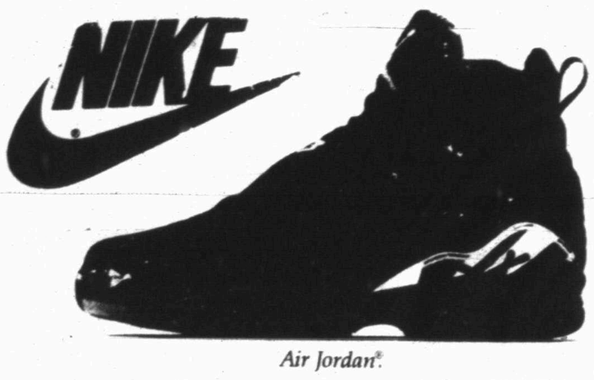

NIKE

Air Jordan®

'93 Air Jordan (Michael Jordan)

Sizes: 6 1/2-13
Colors: Black

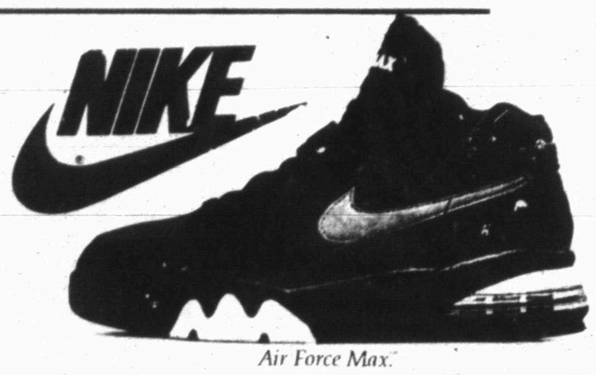

NIKE

Air Force Max™

Air Force Max (Charles Barkley)

Sizes: 6 1/2-15
Colors: Black/White

Wind Suits 59.95

adidas

Street Ball (For Men)

Sizes: 6 1/2-13
Colors: Black & White

Keds

Champion Oxford

Canvas Keds Champion Oxford

Women's & Children's Sizes

$9.95 Pr.

Sports Bags 25% Off

Reebok & Nike Apparel

Pants, Jackets, Shorts

25% Off

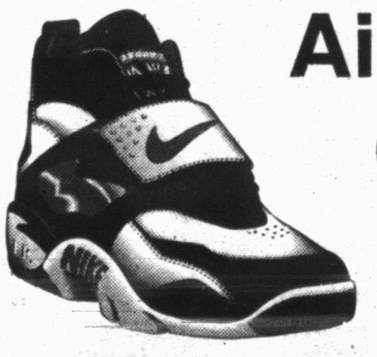

Air Diamond Turf

Air Diamond Turf (Deon Sanders)

Sizes: 6 1/2-13

Colors:
Black/White/Red/Gold

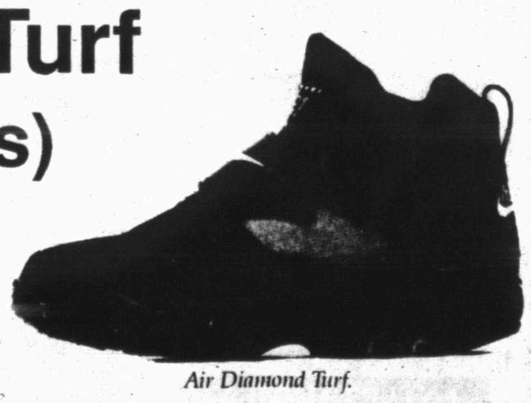

Air Diamond Turf.

WOOD'S FAMILY SHOES

E. I-20 | COLORADO CITY | 728-8638

MONDAY-SATURDAY 8:30 A.M. - 6:00 P.M.