MICROPLEX
P.O. BOX 816423
DALLAS, TX 75381-6423

# 28 killed in attack on the USS Stark

MANAMA, Bahrain (AP)--A crippled U. S. warship headed toward port today after an Iraqi missile attack killed at least 28 men and injured 21 others in the deadliest assault on a ship in the Iran-Iraq war.

The attack on the USS Stark Sunday night near Qatar was the first on an American warship in the nearly 7-year-old Iran-Iraq War. The previous highest death toll in the so-called "tanker-war" was 10.

In Washington, White house spokesman Dan Howard said Iraqi ambassador Nizar Hamdoon "already has expressed great regret that the incident has occurred." He said the Iraqis "haven't accepted responsibility as yet. They have suggested an immediate investigation involving the U. S."

The London-based Lloyds Shipping Intelligence Unit reported an Iranian gunboat struck the Liberian commercial vessel, the Golar Robin, today as it sailed toward the Saudi-Arabian-Kuwaiti Khafji oil field. Marine salvage executives said a fire broke out aboard the 219,387-ton tanker after the 12.21 p.m. (5.21 a.m. EDT) attack. There was no word of casualties.

The Pentagon announced today that at least 28 men died in the attack on the Stark, 45 miles northeast of Qatar. Lloyds earlier had said the attack occurred at 10:40 p.m. (3.40 p.m. EDT) The Pentagon said two were seriously injured, four more were taken ashore for treatment of lesser injuries and 15 were treated and returned to duty.

Details of the injuries were not available.

If was not the first time an American ship in the Middle East has been caught in regional hostilities. In 1967, Israel launched an air and sea attack on an unarmed U. S. intelligence ship, the Liberty, killing 34 servicemen and injuring 171 in the midst of the six-day Arab-Israeli War. Israel maintained the attack was an accident, and paid compensation to the families of the victims.

U. S. officials in Washington said the Stark was hit by at least one and possibly two French-made Exocet missiles fired by Iraqi warplanes in "a case of mistaken identity." The State Department issued a strong protest.

Gulf-based marine salvage executives said two missiles punched gaping holes in the ship's port side and started a fire that destroyed electronic gear.

The Snyder Daily News

Vol. 40 No. 15 | Snyder, Texas (79549) | 10 Pages, 25 Cents

*Helicopter to be used...*

## Shoreline search organizing at lake for drowned youth

Scurry County Sheriff Keith Collier was organizing a shore line search of Lake J.B. Thomas Monday morning as efforts continued to recover the body of a Lamesa teenager who apparently drowned in the lake Thursday night.

Sheriff's deputies, game wardens, CRMWD lake patrolmen and Snyder volunteer firemen conducted dragging operations on the lake all day Friday and Saturday in an effort to recover the body of Richard Garcia, 17.

Collier speculated Monday morning the body should have come to the surface by now and search operations were shifted to watching for the body washing up on shore.

Local officials were attempting to secure a helicopter to assist in the shoreline search.

Garcia is thought to have drowned around 2 a.m. Friday, when he and a companion abandoned a boat near the dam in the southeast section of the lake and attempted to swim ashore.

Dragging operations to recover the body proved difficult since Garcia disappeared in the deepest part of the lake basin.

A companion reported him missing around 3 a.m. Friday. He was at the lake with family

See SEARCH, page 10

LIONS CLUB QUEEN CONTEST — Elizabeth Maxwell, representing the Lubbock Redbud Lions Club, is shown as she was introduced to the audience and judges during the Lions District 2-T2 Queen contest in Worsham Auditorium Saturday afternoon. She was ultimately chosen third runner-up. The winner was Kimberly Crowson of Sudan. Second runnerup was Tammy Brush of Slaton; and first runnerup was La Shell Black of Plainview. Thirty-five girls representing clubs from a large area of West Texas competed for the title. (SDN Staff Photo)

## Ground broken for Stacy project

BALLINGER, Texas (AP) — Joe Pickle never imagined a plan to help solve West Texas' water needs would become so entangled.

The start of the Stacy Dam project had been delayed 10 years by battles in the Legislature, the federal government, the courts and by the Concho water snake, a reptile that had been placed on the endangered species list.

On Saturday, Pickle, other members of the Colorado River Municipal Water District and elected officials broke ground for the $70 million reservoir project that will provide drinking water for more than 500,000 people in Abilene, Midland and San Angelo.

"It's the fullfillment of a dream that we didn't know would come about," said Pickle, the river authority's secretary. "This says something about our water supply in West Texas.

"You can't wait until you need it before you start something like this. You have to anticipate it by 10 years or more."

The groundbreaking ceremony had to be moved to Ballinger High School after the construction site experienced a deluge of rain late last week.

John Taylor, president of the CRMWD, said equipment already is at the reservoir and that some preliminary construction has begun.

League report indicates...

## *Snyder property taxes said among lowest of Texas cities*

The most recent tax bite placed on Snyder property owners by the four taxing entities which serve the city ranks among the lowest in the State of Texas, according to a recently released report.

Of the 338 cities profiled, only 12 had a lower combined tax rate than Snyder--leaving 325 cities with a higher combined rate. The figures reflect taxes assessed here last fall.

The report was issued by the Texas Research League, an Austin-based public policy research group.

It indicated that the highest local property taxes in the state were assessed at Crystal City, located in far south Texas adjacent to the Mexican border.

The lowest property taxes were counted at Highland Park, the affluent Dallas suburb.

At Crystal City, the average charge on all types of taxable property was 2.7 percent of market value, based on the property's selling price. In Highland Park, it was 0.7 percent. When computed to a dollar figure, this indicates Crystal City charged a combined rate of $2.70 per $100 valuation and Highland Park, some 70 cents.

The Snyder percentage was just over 1 percent of the market value. The combined tax rate for the city of Snyder, Scurry County, Western Texas College and Snyder ISD totaled some $1.03 per $100 valuation.

The tax rate by entity here this past year was 51 cents per $100 value for Snyder ISD; 25 cents for the city; 17 cents for the county; and 8 cents for WTC.

The report also compared tax charges for a single family residence valued at $80,000. Again, the highest tax bill was $2,602 at Crystal City; and the lowest at Highland Park, where $536 was assessed.

In Snyder, the tax bill on an $80,000 home averaged $738. When a homestead exemption was applied to this, it was lowered to $674, and was $583 with the exemption extended to persons age 65 or older.

The report looked at commercial property tax as well, noting inequitable appraisals throughout the state. The 1985-86 property tax on $80,000 of industrial equipment and inventories ranged from $445 in Bonham to $1,979 in Orange (Little Cypress ISD).

For commerical property, the tax bill on $80,000 ranged from $445 in Bonham to $1,899 in Port Arthur (Sabine ISD).

For $80,000 of value in Snyder, the report shows a tax of $827 for an average of all types of property; $827 for industrial equipment and inventories; and $663 for commercial inventories and fixtures.

## Appointment made to Industrial Foundation

A replacement to the six-member Industrial Foundation Board was appointed by county commissioners Monday. Named was Dr. Jim Palmer, a professor and division chairman at Western Texas College.

County Judge Bobby Goodwin make the recommendation for Palmer's appointment. He will fill the vacancy on the board created by the resignation of Gene Cutler, who is moving from the Snyder area.

The industrial foundation board is composed of six appointed members — two each from the county, city and chamber — and the executive director of the chamber of commerce.

The foundation is the local entity empowered to purchase and hold, lease or sell property for the purpose of industrial development.

## Commissioners okay budget session slate

County commissioners voted Monday to institute monthly budget meetings for elected officials and county department heads, the first slated May 26.

Precinct 3 Commissioner C.D. Gray offered the motion, noting the meetings would be to discuss the status of each department's budget requirements.

After the May 26 meeting, future session are to be conducted on the second Monday of each month.

In other action, commissioners tabled a motion to advertise for bids for a walk-in type refrigerator-freezer to be located at the Senior Citizens's Center.

The refrigerator is said needed to store government surplus commodities shipped here for monthly distribution to county residents who qualify.

County Judge Bobby Goodwin

See COUNTY, page 10

**Monday**

**May 18, 1987**

## Ask Us

Q. — Was there ever a Church's Fried Chicken located on College Ave. If so, was it at 37th St.?

A. — Longtime residents we talked to don't ever recall a Church's Fried Chicken in Snyder.

## In Brief

### Court rules

WASHINGTON (AP) — The Supreme Court, significantly expanding the scope of civil rights legislation, ruled today that federal civil rights laws aimed primarily at helping blacks may also protect Jews and Arabs against discrimination.

The court, in two unanimous decisions, in effect said that race may involve more than skin pigment.

### 19 are injured

HOUSTON (AP) — A city bus driver was among four people who remained hospitalized today after the bus he was driving collided with a train in southeast Houston, authorities said.

The driver, Ronald Smith, reportedly attempted to drive the bus across the tracks Sunday night while signal bars were down, yellow safety lights were flashing and train's horn was blaring, officer Bill Caldwell said.

## Local

### Jr. high band

The Snyder Junior High School bands will be in concert Monday at 7:30 p.m. at Worsham Auditorium.

In performance will be both the seventh and eighth grades bands plus the eighth grade stage band.

The performance is expected to last approximately one hour. Admission will be free.

### API to meet

The Snyder chapter of API will have its monthly meeting Tuesday from 11:30 a.m. until 1:30 p.m. at the Snyder Country Club. Cost will be $6.50.

The agenda includes a social time, buffet luncheon, business session and program.

### Ira to meet

Ira School trustees will meet at 7:30 p.m. Monday for their regular May meeting.

Action items include adopting the 1987-88 school calendar and appointing a committee to screen coaching applicants.

Also trustees will consider personnel requests and the resignation of personnel.

## Weather

**Snyder Temperatures:** High Saturday, 85 degrees; low, 59 degrees; .23 of an inch precipitation; high Sunday, 88 degrees; low, 59 degrees; reading at 7 a.m. Monday, 59 degrees; total precipitation for 1987 to date, 4.85 inches.

**Snyder Area Forecast:** Tonight, a 30 percent chance of evening thunderstorms. Lows mid 60s. Wind south 10 to 15 mph.

Tuesday, partly cloudy. A 20 percent chance of afternoon thunderstorms. Highs mid 90s and 10 to 20 mph south winds.

# Missing kids remain problem

RICHMOND, Va. (AP) — Sallie Crane was broke and emotionally spent, but still she didn't pull out of the search for missing children until an emotionally disturbed girl whose disappearance she'd been investigating was found murdered.

"I get upset," Ms. Crane says now, "because there are kids out there that I wish I could help." But she has closed down Child Watch of Virginia Inc.

Ms. Crane said closing organizations such as hers lessens public attention on the problem of missing children.

But others in similar agencies aren't so sure. They say the frenzy of worry that followed some highly publicized cases has matured into a concern for the broader issue of children as victims of crime.

"The specific focus of the society through news accounts has definitely changed ... and it is not at the fever pitch that it was a couple of years ago," said Jay Howell, executive director of the National Center for Missing and Exploited Children in Washington, D.C. The center was set up under the U.S. Department of Justice.

"Despite the short attention span, perhaps of the media, the concern of the average citizen remains very acute on this," he said.

Ms. Crane's voice trembled as she talked about walking away from the organization she started in 1984.

"I had perfect credit going into it and basically I went bankrupt," said Ms. Crane, who is now divorced and raising her children on her own.

"You're looking at a situation where you have to do something for yourself and your own family," she said, "and you have this parent who's crying, literally crying, to you at 3 in the morning, and what do you do?"

Other grass-roots organizations also have surrendered to financial reality, she said.

Ms. Crane estimated her organization, using her money and funds donated by individuals and civic groups, spent about $50,000 in three years, often acting as a private detective agency in tracking runaways or youngsters taken by non-custodial parents.

Runaways — the biggest part of the problem, according to officials — can end up as the victims of prostitution, drug abuse, pornography or murder.

Fourteen-year-old Tammy Agee failed to return to her group home in Richmond last Aug. 18 after a swimming trip to the James River. Emotionally disturbed, the girl had spent almost her entire life in residential programs and foster homes.

Ms. Crane said police handled it as a case of a disturbed youngster taking to the road of her own will, but she was convinced it was more serious. She paid to print and circulate posters with the girl's photo and description.

Three weeks later, Tammy's decomposed body, bound to a tree and gagged, was found near the river.

"It was really the last straw for me," Ms. Crane said.

For Results Use Snyder Daily News Classified Ads Call 573-5486

## Berry's World

"I just keep saying to myself — this, too, shall pass."

## Dear Abby

## Teen's Lament Has Somber Message for Young Drivers

By Abigail Van Buren

© 1987 by Universal Press Syndicate

DEAR ABBY: Prom night will soon be here, and then, summer vacation begins.

Will you please rerun "Please, God, I'm Only 17"? I lost two of my best friends in a senseless car accident last May. Maybe running that piece again will make teenagers drive a little more carefully.

STILL MISSING
CINDY AND BUD

DEAR STILL MISSING: I have printed that piece annually for the last 15 years, and each time the requests for a rerun have outdrawn all others.

Editors of high school and college newspapers have asked for permission to reprint it. And permission is always granted. A class of teen-agers in Seoul, South Korea, recently sent for my booklet "What Every Teen-Ager Ought to Know," and wrote that they agreed that "Please, God, I'm Only 17" was the most helpful, memorable part of that booklet.

It's a powerful piece, whose author is unknown, and here it is:

PLEASE, GOD, I'M ONLY 17

The day I died was an ordinary school day. How I wish I had taken the bus! But I was too cool for the bus. I remember how I wheedled the car out of Mom. "Special favor," I pleaded. "All the kids drive." When the 2:50 bell rang, I threw all my books in the locker. I was free until 8:40 tomorrow morning! I ran to the parking lot, excited at the thought of driving a car and being my own boss. Free!

It doesn't matter how the accident happened. I was goofing off — going too fast. Taking crazy chances. But I was enjoying my freedom and having fun. The last thing I remembered was passing an old lady who seemed to be going awfully slow. I heard a deafening crash and felt a terrible jolt. Glass and steel flew everywhere. My whole body seemed to be turning inside out. I heard myself scream.

Suddenly I awakened; it was very quiet. A police officer was standing over me. Then I saw a doctor. My body was mangled. I was saturated with blood. Pieces of jagged glass were sticking out all over. Strange that I couldn't feel anything.

Hey, don't pull that sheet over my head! I can't be dead. I'm only 17. I've got a date tonight. I'm supposed to grow up and have a wonderful life. I haven't lived yet. I can't be dead.

Later I was placed in a drawer. My folks had to identify me. Why did they have to see me like this? Why did I have to look at Mom's eyes when she faced the most terrible ordeal of her life? Dad suddenly looked like an old man. He told the man in charge, "Yes, he is my son."

The funeral was a weird experience. I saw all my relatives and friends walk toward the casket. They passed by, one by one, and looked at me with the saddest eyes I've ever seen. Some of my buddies were crying. A few of the girls touched my hand and sobbed as they walked away.

Please — somebody — wake me up! Get me out of here! I can't bear to see my mom and dad so broken-up. My grandparents are so racked with grief they can hardly walk. My brother and sisters are like zombies. They move like robots. In a daze, everybody! No one can believe this. And I can't believe it, either.

Please don't bury me! I'm not dead! I have a lot of living to do! I want to laugh and run again. I want to sing and dance. Please don't put me in the ground. I promise if you give me just one more chance, God, I'll be the most careful driver in the whole world. All I want is one more chance.

Please, God, I'm only 17!

* * *

(For Abby's booklet, "What Every Teen-Ager Ought to Know," send a check or money order for $2.50 and a long, stamped (39 cents), self-addressed envelope to: Dear Abby, Teen Booklet, P.O. Box 447, Mount Morris, Ill. 61054.)

# Oil Patch News

**Scurry County**

Texaco Producing has completed the No. 6,396 in the Cogdell field, 15 miles northeast of Snyder. The well produced 222 barrels of 40.1 gravity oil and 564 barrels of water.

Gas-oil ratio was 288-1 with perforations from 6,835-923 feet. Location is in Section 652, Block 97, H&TC survey.

**Fisher County**

Encino Exploration will drill the No. 2-A Roy A. Neves in the Jonisue Bowden field, seven miles southwest of Roby. Planned for a depth of 5,500 feet, location in Section 192, Block 3, H&TC survey.

**Garza County**

RJD Management Co. has completed the No. 806 Northwest Garza Unit in the Garza field, 3.5 miles northwest of Post. The well produced 7.5 barrels of 37.5 gravity oil and 240 barrels of water. Perforations were from 3,152-390 feet, and location is in Section 1,237, AB&M survey.

West Texas Petroleum has completed the No. 2-D Post-Montgomery in the H&L field, seven miles northeast of Post. The well produced 23 barrels of 38.3 gravity oil and 293 barrels of water. Perforations were from 3,264-520 feet, and location is in Section 9, Block 4, K. Aycock survey.

**Mitchell County**

Mobil Producing has completed the No. 207 Mary Foster in the Iatan East Howard field, nine miles southwest of Westbrook. The well produced 82 barrels of 28 gravity oil and 164 barrels of water.

Gas-oil ratio was 12-1 with perforations from 2,528-3,315 feet. Location is in Section 18, Block 29, T1S, T&P survey.

Williams Oil will drill the No. 1-C Brennand in the Westbrook field, eight miles northwest of Westbrook. Planned for a depth of 8,300 feet, location is in Section 29, Block 26, H&TC survey.

**Howard County**

EP Operating has completed the No. 26-5 Southeast Unit in the Luther Southeast field, one mile southwest of Luther. The well produced 60 barrels of 44.5 gravity oil and seven barrels of water.

Gas-oil ratio was 733-1 with perforations from 9,816-840 feet. Location is in Section 23, Block 32, T2N, T&P survey.

Amerind Oil will drill the No. 1 Webb, a 10,500-foot wildcat two miles northeast of Big Spring. Location is in Section 20, Block 32, T1N, T&P survey.

A. K. Guthrie Operating has completed the No. 1-B Southland in the Howard-Glasscock field, nine miles northeast of Forsan. The well produced 124 barrels of 26 gravity oil and 20 barrels of water. Perforations were from 3,234-781 feet, and location is in Section 93, Block 29, W&MW survey.

Mobil Producing has completed the No. 41 G. O. Chalk in the Howard-Glasscock field, 15 miles southeast of Big Spring. The venture produced 42 barrels of 30.7 gravity oil and 87 barrels of water.

Gas-oil ratio was 100-1 with perforations from 2,052-182 feet. Location is in Section 114, Block 29, W&NW survey.


## McDonald's has Welding Machines and Supplies

McDonald Welding Supply has gained a reputation for service, and for good reason. The staff at McDonald Welding Supply comes early and stays late. This is especially important to the area's busy oil fields, and this is why so many companies have depended on McDonald Welding Supply for their supply needs.

The firm serves an area bounded by Sweetwater to Loraine to Colorado City and Big Spring and back to Snyder. The Company has three 18 foot bobtail trucks for delivery to farms, businesses and well locations.

In stock at McDonald Welding Supply is the Miller and Lincoln Welding equipment line, which includes small engine drives and electric machine for farm and home use. They also have a large stock of smaller welders. They vary in size and can fit in the rear of a foreign truck as well as a two-ton truck. In addition, they carry Victor and Uniweld welding and cutting equipment and Walton vises.

If you need steel for oilfield fabrication, you can find exactly what you need at McDonald Welding Supply. The firm has a complete line of Milwaukee heavy duty electric drills and grinders. They have Williams hammer wrenches and heavy tools.

Safety equipment of all types is stocked including goggles, first aid kits and refills, hard hats, liners and fire extinguishers. This popular business also stocks chains, cable, tubing and chain hoists. They have recently added a complete line of Grade "8" Hard Bolts and Nuts in sizes from 5/16 to 1 ¼. Blocks as well as all types of pulleys may be added to the list.

The available list of supplies is almost endless, just ask for it. Stop by and see Gayle or Jack McDonald and the staff at McDonald Welding Supply, 1110 College Ave.

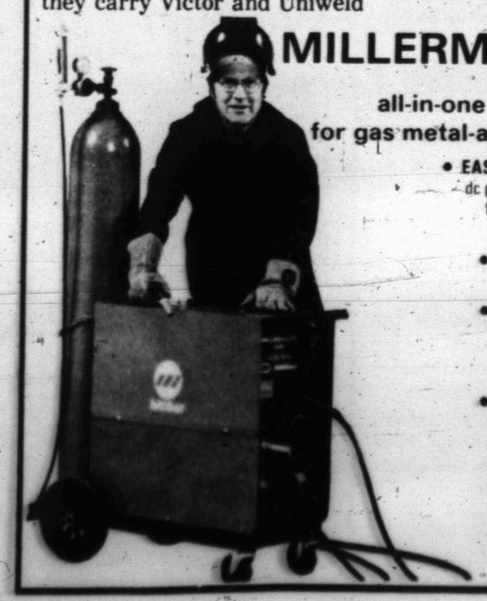

MILLERMATIC™ 200

all-in-one welding package for gas metal-arc (MIG) welding

- EASY TO USE constant potential, dc power source with built-in wire feeder and gun, operates from single phase power.
- RATINGS 200 amperes, 28 volts, 60% duty cycle.
- FEATURES high/low range, six position heat selector switch, external polarity reversing capabilities.
- ADJUSTABLE wire feed speed adjusts from 60 IPM to 585 IPM.

THE WESTERN CO. OF NORTH AMERICA

WESTERN Pacesetters

Cementing - Acidizing - Fracturing - Nitrogen - Tools

Snyder, Texas 573-4913

LINCOLN-MILLER WELDING MACHINES TOOLS

VICTOR-UNIWELD NATIONAL TORCHES SAFETY EQUIPMENT

McDONALD WELDING SUPPLY

1110 COLLEGE AVENUE 915/573-5329

"Your Complete Welding Supply"

OXYGEN • ACETYLENE • COMPRESSED AIR • NITROGEN

HELIUM • CO2 LIQUID AND GAS • ARGON


## Astro-Graph

By Bernice Bede Osol

Your Birthday

Tuesday, May 19, 1987

Your most important interests will be advanced in the year ahead through a chain of unusual events. People or sources you least count on could be the ones who help you the most.

**TAURUS (April 20-May 20)** To make your presence felt today, you may wrongly feel inclined to make some changes in a project associates already have going in the right direction. Know where to look for romance and you'll find it. The Astro-Graph Matchmaker set instantly reveals which signs are romantically perfect for you. Mail $2 to Matchmaker, c/o this newspaper, P.O. Box 91428, Cleveland, OH 44101-3428.

**GEMINI (May 21-June 20)** Friends dealing with you openly today will not appreciate it if they believe you're withholding information.

**CANCER (June 21-July 22)** You should be fortunate today in career-related situations, but things might not be too nifty for you socially.

**LEO (July 23-Aug. 22)** Your common sense and sound judgment will instruct you as to how to handle a delicate issue today. Don't ignore them for a hazardous course.

**VIRGO (Aug. 23-Sept. 22)** Don't expect co-workers to be experts today at something you are teaching them. Keep in mind how long it took you to learn.

**LIBRA (Sept. 23-Oct. 23)** Projects running smoothly early in the day could fall off track if they aren't monitored. Take nothing for granted.

**SCORPIO (Oct. 24-Nov. 22)** Even if you aren't in complete accord with your mate today, it's best not to disagree in front of others. Try to be supportive.

**SAGITTARIUS (Nov. 23-Dec. 21)** Your temper and tone of voice will have little effect over those with whom you deal today. If you want to impress them, set the proper example.

**CAPRICORN (Dec. 22-Jan. 19)** Something you are financially involved with appears to be a bargain in one sense, yet could be costly in a way you haven't anticipated.

**AQUARIUS (Jan. 20-Feb. 19)** If you take pains today to treat a certain family member the way you treat your pals, it will avoid unpleasant reactions.

**PISCES (Feb. 20-March 20)** Success will not be denied you today if you are prepared to put forth a strong second effort when the going gets tough.

**ARIES (March 21-April 19)** Strive to appreciate all the facets of your life today, not just material goods. Be grateful for your family and friends.

© 1987, NEWSPAPER ENTERPRISE ASSN.

## Illegal outlets noted in Dallas

DALLAS (AP) — Police say operators of as many as 175 bootleg houses scattered across the city's poorer neighborhoods cater to more vices than just drinking.

Some bootleg houses try to provide one-stop shopping for all their customers' vices, including gambling and occasional prostitution, according to investigator Dale Erves.

"The (operators) really don't want to hurt anyone," Erves said. "They'll just do anything they can to take money from you."

Neighbors who live around a bootleg house operated in the Oak Cliff area complain that as many as 100 people come to the house in search of alcoholic beverages.

"They ought to put a stop to it," said Bertha Cephus, who lives in same block as the illegal liquor store. "That drinking, the drugs, all that stuff. If there was any way to stop it, I wish they would," she told the Dallas Morning News.

Many of the bootleg house operators are in areas of the city that are "dry" and cater to customers without transportation to reach the "wet" areas.

He said the houses stay open at all hours seven days a week, often sell to children and foster gambling and drug use.


THE SNYDER DAILY NEWS

Published each Sunday morning and each evening, except Saturday, by Snyder Publishing Co. Inc., at Snyder, Texas 79549.

Entered as second class matter at the post office at Snyder, Texas. Publication Number USPS611-520.

SUBSCRIPTION RATES: By carrier in Snyder, $4.77 per month.

By mail in Scurry and adjoining counties, one year $53.17, balance of Texas, $67.00 and out of state, $63.00.

Roy McQueen, Publisher
Donny Brown, Managing Editor
MEMBER OF THE ASSOCIATED PRESS

The Associated Press is exclusively entitled to use for republication all news dispatches in this newspaper and also local news published for republication of special dispatches.

# Community Calendar

**MONDAY**

Scurry County Poetry Society; 1:30 p.m.

Noah Project support group for victims of family violence; 3:45 p.m.; for more information, call 573-1822.

Tiger Shark Swim Club; WTC; 6-18 years of age; 4-5:30 p.m.; for more information, call Mike Harrison at 573-8511 ext 283.

American Cancer Society board meeting; St. John's Episcopal Church parish hall, 2214 42nd; all board members urged to attend; 5 p.m.

Open duplicate bridge; Colorado City bridge room; 7 p.m.

Adult Children of Alcoholics (or other dysfunctional families); 2213 40th; 8 p.m.; for more information, call 573-8730.

Stargazers Extension Homemakers Club.

Scurry County Alcoholics Anonymous; Winston Park building, off 37th St. in Winston Park; 8 p.m. For more information, call 573-4870 or 573-1357.

**TUESDAY**

Ladies Golf Association; tee time at 9 a.m.

AARP; Senior Center; 1 p.m.

Plainview Extension Homemakers Club; Northeast Community Center; 2 p.m.

Phobic and Anxiety Disorders meets at 1911 25th St. at 6 p.m. Led by licensed professional counselor. Call 573-8140 or 573-9750 for more information.

Art Guild Study Club; MAWC; 6:30 p.m.

Tiger Shark Swim Club; WTC; 6-18 years of age; 6:30-7:30 p.m.; for more information, call Mike Harrison at 573-8511 ext 283.

TOPS TX56; weigh-in and meeting 7-8 p.m.; 2501 35th St.; for more information, call Peggy at 573-9000.

Snyder Singles Organization; First United Methodist Church; devotional begins at 7 p.m.; games and fellowship at 8 p.m.

Scurry Lodge 706; AF and AM degree classes; 7:30 p.m.

Hermleigh Order of the Eastern Star; Masonic Lodge; 8 p.m.

New Horizon Alcoholics Anonymous; Chapel of Roses, Ave. K and 13th St.; 8 p.m. For more information, call 573-2101.

Al-Anon; Chapel of Roses, Ave. K and 13th St.; 8 p.m. For more information call 573-2101.

**WEDNESDAY**

Cosmorama Study Club; MAWC; 4 p.m.

Tiger Shark Swim Club; WTC; 6-18 years of age; 4-5:30 p.m.; for more information, call Mike Harrison at 573-8511 ext 283.

Narcotics Anonymous; Winston Park building, off 37th St. in Winston Park; 8 p.m. For more information, call 573-6604 or 573-0414.

**THURSDAY**

Honey Dos Extension Homemakers Club; bazaar workshop and pot-luck luncheon; home of Texa Ball; 9:30 a.m.

Cogdell Memorial Hospital Auxiliary; board room; all members urged to attend; 10 a.m.

Advanced duplicate bridge; Colorado City bridge room; 1:30 p.m.

Duplicate Bridge; Snyder Country Club; 1:30 p.m.

Overeaters Anonymous, a program for out-of-control eating; St. John's Episcopal Church Parish Hall; 2214 42nd St. All are welcome; the meeting is free; 4 p.m. For more information, call Joann at 573-9839.

Weight Watchers of West Texas; basement of First Presbyterian Church; 6 p.m. New members welcome and should register at 5:30 p.m.

Deep Creek Chapter ABWA; MAWC; 6:30 p.m.

Tiger Shark Swim Club; WTC; 6-18 years of age; 6:30-7:30 p.m.; for more information, call Mike Harrison at 573-8511 ext 283.

Alateen; for the children of alcoholics; 7 p.m. For more information, call 573-2101.

Snyder Coin Club; West Texas State Bank community room; 7:30 p.m.

Snyder Chapter 450 Order of the Eastern Star; Masonic Hall, 1912 35th St.; 8 p.m.

Scurry County Alcoholics Anonymous; Winston Park Building, off 37th St. in Winston Park; 8 p.m. For more information, call 573-4870 or 573-1357.

**FRIDAY**

Story Time for Preschoolers; Scurry County Library; 10 a.m.

Duplicate bridge; Snyder Country Club; 1:30 p.m.

Tiger Shark Swim Club; WTC; 6-18 years of age; 4-5:30 p.m.; for more information, call Mike Harrison at 573-8511 ext 283.

Alcoholics Anonymous; Ave. K and 13th St.; 8 p.m. For more information, call 573-2101.

**SATURDAY**

Diamond M Museum, open from 1-4 p.m.

Narcotics Anonymous; Winston Park building, off 37th St. in Winston Park; 8 p.m. For more information, call 573-6604 or 573-0414.

**SUNDAY**

Scurry County Alcoholics Anonymous; Winston Park building, off 37th St. in Winston Park; 10 a.m. For more information, call 573-4870 or 573-1357.

Scurry County Museum, Western Texas College, open from 1-4 p.m.

Diamond M Museum, open from 1-4 p.m.

Duplicate Bridge Club; Snyder Country Club; 1:30 p.m.

Black Women's Association; SNB community room; 5 p.m.

## Salt removal project may be delayed

WICHITA FALLS, Texas (AP) — Officials were startled to learn that they may have to share the costs of a $126 million project to remove salt from streams in the Red River Basin.

Officials say they fear the project may be delayed if not killed if they are required to share in the costs.

Last week, an Army Corps of Engineers official talked about cost-sharing during the dedication of Truscott Brine Reservoir, which is designed to help bring salt-free water to lakes Kemp and Diversion.

Maj. Gen. Jerome Hilmes, director of the southwest division of the corps, said a cost-sharing agreement may be needed to pay for the $126 million in future projects to clean salt from the Red River Basin.

"I personally think the general was in error in making his statement," Ronald Glenn, general manager of the Texas Red River Authority, said. "The Congress would have to take a vote to rescind funding.

"The federal government has made a commitment, and the people of North Texas and South Oklahoma will make them hold to it," he said.

Glenn and other area water experts said the Water Resources Act of 1986 clearly states that future Red River Basin projects will be fully federally funded as were projects in Area 8.

All $50 million to build Truscott Brine Reservoir and its pump station came from the federal Treasury.

"I reminded the general what the omnibus water bill said," said Jimmy Banks, Wichita County Water Improvement District No. 2 general manager. "We were promised full federal funding if the review committee findings are positive."

A five-member committee will review Area 8 in three years to see how successful it is at removing salt from the south fork of the Wichita River.

Hilmes said Friday the committee's decision will decide if the project continues, but he stuck by his earlier statement concerning federal funding.

"What I said was that I understand you're coming at this fully federal funded," Hilmes added. "But the general thrust of the administration is toward cost-sharing. How that sorts out remains to be seen," he told the Wichita Falls Times and Record-News.

North Texas officials volunteered to share 10 percent of the cost prior to the 1986 water bill, he said.

Even with wording to grant full federal funds, Hilmes said, nothing guarantees how much time it will take for the money to be paid and the projects to be built.

For Results Use Snyder Daily News Classified Ads Call 573-5486

DIAL A DEVOTIONAL 573-8801

MOVIE CHARACTERS TO PERFORM — These members of the Snyder Junior High School Choirs will be performing as Disney movie characters in a revue of 21 songs from Disney movies during their annual Pops Concert set for 7:30 p.m. Thursday in the Worsham Auditorium at SHS. Admission for the program will be $1.50 general admission. The performers include (from left, front) Lisa Carlton as one of the siamese twins; Eddie Bolin as Pinnochio; Melissa Pherigo as Cinderella; Jayson Limmer as Mickey Mouse; Jenny McIntire as Snow White; Shara Carlton as the other siamese twin; (back row) Christi Stokes as one of Cinderella's mice; Kristi Prather as Goofy; and Kailynn Pace as the rabbit. (SDN Staff Photo)

# Call prompts judge to resign from case

FORT WORTH, Texas (AP) — A judge has filed a complaint against Texas Supreme Court Justice C.L. Ray after receiving a telephone call from the justice about a pending murder trial, the Fort Worth Star-Telegram reported.

Visiting State District Judge C.C. "Kit" Cooke withdrew from the trial after Ray called, asking him to be sure the defendant got a fair trial, the newspaper said in Sunday's editions.

Cooke transferred the case of Ronald Trimboli out of his court Friday and filed a complaint against Ray with the State Commission on Judicial Conduct.

Trimboli, 42, is accused in the June 17, 1985, stabbings of Renee Lemieux, 12, Danielle Lemieux, 14, and a houseguest, John Paul Bradley, 17, in Arlington.

The case has been transferred to District Court Judge Clifford Davis.

Trimboli's father, Rocco Trimboli, is associate director of administrative support at the Boy Scout national headquarters in Irving, said Barclay Bollas, national news editor for the organization.

Ray is a longtime volunteer member of the executive board of the Boy Scout south central region, one of six regions in the country.

The newspaper said reporters were not able to contact Ray by phone or at his home. Calls made by The Associated Press Sunday to Ray's office went unanswered and calls to his Austin home met with repeated busy signals.

Court bailiff Bill Hughes said the call from Ray came in November, just before the highly publicized case was to go to trial.

Ted Bigham
Photography
573-3622

## Bridge

James Jacoby

### It kept on getting better

NORTH 5-18-87
♠ 10 6 2
♥ K J 8 6
♦ 6 2
♣ K Q 9 5

WEST
♠ A K Q 9 8 4
♥ Q 2
♦ Q 9 8
♣ 10 4

EAST
♠ J 7 5 3
♥ 4
♦ K J 10 5
♣ J 7 3 2

SOUTH
♠ - - -
♥ A 10 9 7 5 3
♦ A 7 4 3
♣ A 8 6

Vulnerable: North-South
Dealer: North

| West | North | East | South |
|---|---|---|---|
| | Pass | Pass | 1 ♥ |
| 1 ♠ | 3 ♥ | 3 ♠ | 4 ♣ |
| Pass | 5 ♣ | Pass | 5 ♦ |
| Pass | 6 ♥ | Pass | Pass |
| Pass | | | |

Opening lead: ♠ K

South's hand, with three aces and a six-card suit, improved as the bidding proceeded. North's opening pass was discouraging, implying that the opponents held a lot of high cards. They also probably had a big spade fit. After South opened one heart, West overcalled one spade. North had only nine high-card points, but he had four-card support for his partner's suit and a quick trick in clubs. He decided to take the overbid of three hearts. East supported spades, and it was now time for South to make the winning bid.

Because of the vulnerability, South expected the opponents to take a four-spade sacrifice if he bid four hearts. He also knew he liked his hand well enough after North's jump raise so that he would bid five hearts in that event. Why not convey the important feature of his hand — his void in spades — along the way? That was quite a move with just three aces after partner had passed initially, but if North had all his high cards outside his spade holding, a slam might just be possible. So South bid four spades. North now showed his club strength with a five-club bid, and South in turn cue-bid the diamond ace. North could now sign off in five hearts to end the auction, but he trusted his partner's bidding and jumped to six hearts. Although there might have been a problem if either defender had all three hearts to the queen, such was not the case. The slam rolled in, and both North and South deserve to be congratulated for their imaginative, well-thought-out bidding.

*A new book by James Jacoby and his father, the late Oswald Jacoby, is now available at bookstores. It is "Jacoby on Card Games," published by Pharos Books.*

© 1987, NEWSPAPER ENTERPRISE ASSN.

TUESDAY IS BARGAIN NIGHT
All Seats $2.00

CINEMA I & II
Snyder Shopping Center
573-7519
I 7:10 9:00 — II 7:00 9:00
MALONE (R) BURT REYNOLDS
TOP GUN Tom Cruise Kelly McGillis (PG)

Happy Birthday Dick

Benefit Concert Friday, May 22
To Benefit
The Continental Singers
given by
Stacey Hillis

Concert Begins at 8:00 p.m.
at First United Methodist Church
2700 College Ave. Snyder, Texas
No Admission Charge Donations Will be Accepted
Shadra's would like to congratulate Stacey on her acceptance to Continental Singers Tour I, touring U.S., India, West Germany and Holland.
Shadras

THE BORN LOSER • by Art Sansom

FRANK AND ERNEST • by Bob Thaves

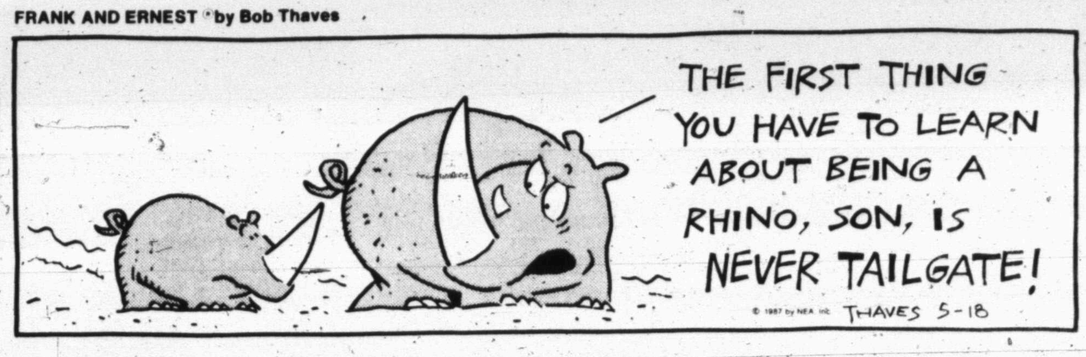


EEK & MEEK • by Howie Schneider

ARLO AND JANIS • by Jimmy Johnson

FLASH GORDON • By Dan Barry

WINTHROP • by Dick Cavalli

BARNEY GOOGLE & SNUFFY SMITH

BUGS BUNNY • by Warner Bros.

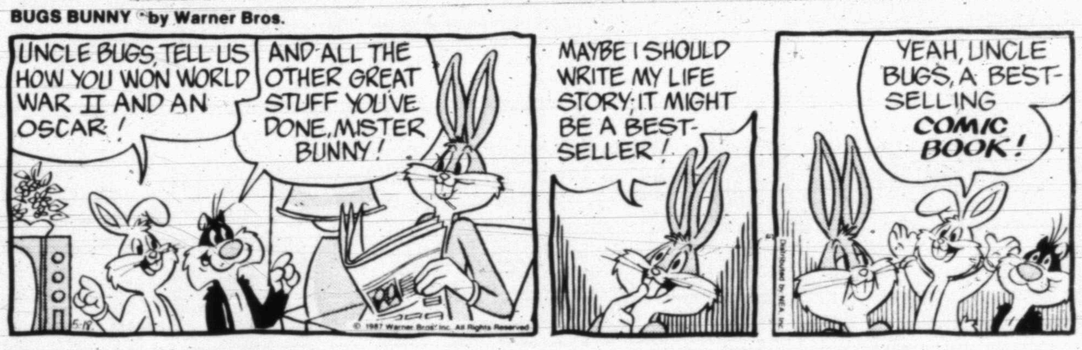


MR. MEN™ AND LITTLE MISS™ by Hargreaves & Sellers

ALLEY OOP • by Dave Graue

THE GRIZZWELLS™ by Bill Schorr

CAPTAIN EASY • by Crooks & Casale

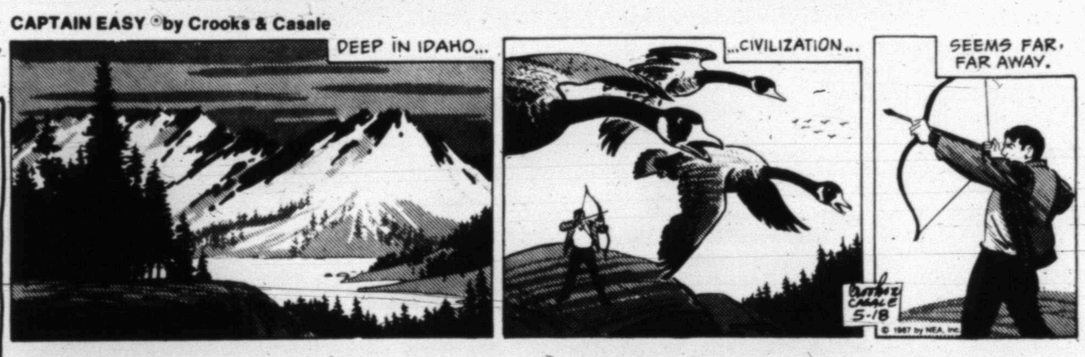


# PUZZLE NEA

ACROSS

1 Meditated
6 Muffles
11 Begin again
13 Without meat or milk
14 City in Texas (2 wds.)
15 In a line
16 ____ Moines
17 Sacred book
19 Compass point
20 Tried
22 Campus area
25 Airline information (abbr.)
26 Awakened
30 Hooklike parts
31 Imitated
32 How sweet
33 Hindu queen
34 Commotion (comp. wd.)
35 Hawaiian instrument
38 Floating ice mass
39 Dwellers
42 Auto workers' union (abbr.)
45 Wit
46 Degree (abbr.)
49 Kind of mineral deposit
51 Chemical compound
53 Aviator
54 Genus of ants
55 Palatable
56 Small anvil

DOWN

1 TV's talking horse (2 wds.)
2 River in the Congo
3 Bribes
4 Environment agency (abbr.)
5 Office tables
6 Pine Tree State
7 Footed vase
8 Adolescent
9 Author Hunter
10 Arid
12 Hangman's knot
13 Beach (Sp.)
18 Traitor (sl.)
20 Inventor Thomas ____
21 Overshadows
22 Resign
23 Biblical preposition
24 Caustic substance
27 Precious jewel
28 Relative of lotto
29 Songstress Adams
35 Direction reversal (comp. wd.)
36 Actress Novak
37 Draw forth
40 Beforehand
41 Upright
42 Arrow poison
43 Inter ____: among others
44 Twist out of shape
46 Be overly fond
47 Adam's grandson
48 Chap
50 901, Roman
52 Bind closely

Answer to Previous Puzzle

| | | | | | | | | | | | | |
|---|---|---|---|---|---|---|---|---|---|---|---|---|
| T | I | C | S | | U | A | W | | L | I | C | K |
| N | A | Z | I | | T | I | R | | O | G | E | E |
| T | M | A | N | | T | R | E | | G | O | R | E |
| | B | R | O | S | E | | A | M | O | R | A | L |
| | | | | I | R | A | T | E | | | | |
| H | O | C | K | S | | W | H | A | L | E | R | |
| O | B | O | E | | | | | | O | W | E | S |
| T | I | N | E | | | | | | N | E | A | T |
| | E | S | P | I | E | S | | A | I | S | L | E |
| | | | | L | Y | I | N | G | | | | |
| J | I | N | G | L | E | | Y | O | L | K | S | |
| O | T | O | E | | C | O | L | | A | W | E | D |
| I | S | M | S | | U | F | O | | T | A | R | O |
| N | Y | E | T | | P | A | N | | S | I | F | T |

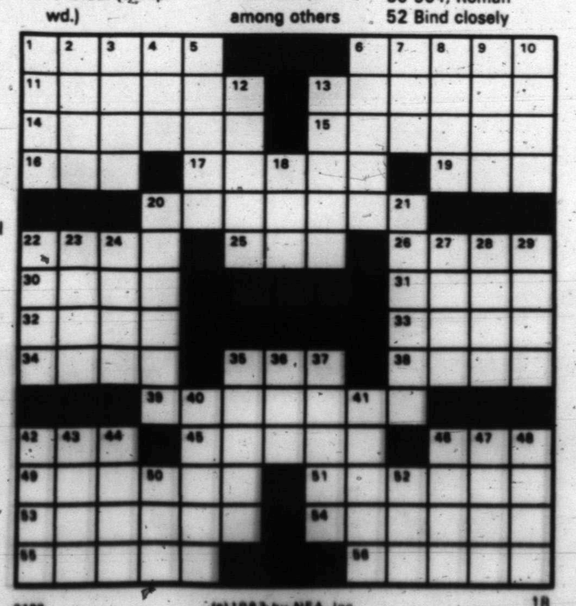

0199 (c)1987 by NEA, Inc 18

BLONDIE • by Dean Young and Stan Drake

KIT 'N' CARLYLE • by Larry Wright

SNAFU® by Bruce Beattie

Oorg had always been a slow thinker.

LAFF-A-DAY

"Who's your tailor?"

DENNIS THE MENACE

"YOU MUST ALWAYS TELL THE TRUTH, JOEY, EVEN IF YOU HAVE TO MAKE IT UP."

# Heard sets college 200 mark; Texas wins SWC track crown

LUBBOCK, Texas (AP) - Texas A&M sophomore Floyd Heard set a collegiate record in the 200 meters, but the University of Texas men scored points in 17 of 19 events to claim their second straight championship at the 72nd annual Southwest Conference Outdoor Track and Field Championships.

Heard, a Texas A&M sophomore, thrilled a capacity crowd of 3,000 at R.P. Fuller Track Stadium with a 200-meter clocking of 19.95. It erased the previous collegiate and conference mark of 19.96 set by Houston's Kirk Baptiste at the 1984 Olympic Trials.

The Longhorns made a 1-2-3 sweep in the long jump and a surprising second-place finish by Tony Jones in the 200 meters to pull away from Arkansas. The Longhorns totaled 145 points to 113 for the second-place Razorbacks.

"I was surprised at the margin (of victory over Arkansas)," Texas mentor Stan Huntsman said. "But our guys got on a roll. They started saying, 'if he'll do it, so will I.'"

The Aggies finished third with 82 points, followed by SMU with 66, Houston with 62, Baylor with 50, Texas Christian with 29, host Texas Tech with 25 and Rice with 17.

Texas easily wrapped up its third straight SWC crown in the women's division with 209 points. Houston was second with 94 followed by Rice (83), Texas A&M (55), Arkansas (40), TCU (34), Texas Tech (29), Baylor (6) and SMU (4).

Eric Metcalf, Rodney Terry and Johnny Washington gave the Longhorns 24 points in the long jump. Metcalf successfully defended his SWC with a leap of 26-4½.

James Lott of Texas defended his high jump title with a first-place effort of 7-3¼.

Texas outscored Arkansas 79-5 in the field events.

Jones turned in a personal best of 20.28 to finish second behind Heard in the 200. Jones earlier had placed fourth in the 100 meters, an event won by TCU's Raymond Stewart in a wind-aided 9.99 seconds.

The Longhorns received a big lift in the 5,000 meters where Harry Green and Noel Bryant finished second and third, respectively, behind Arkansas' Joe Falcon, who breezed to victory in 14:32.59. Falcon also was an easy winner in the 10,000 meters in 30:14.72.

The Hogs dominated distance events. Roddie Haley captured his third straight SWC 400 meters with a time of 44.96; Lorenzo Brown won the 800; Gary Taylor successfully defended his 1,500 title, and Richard Cooper was triumphant in the 3,000-meter steeplechase.

Other men's individual champs were Texas A&M's Randy Barnes in the shot put, 66-8½; Houston's David Gatch in the pole vault, 17-0; Craig Calk of A&M in the 400 intermediate hurdles (SWC meet record of 49:05) and Reggie Jones of Houston in the 110 high hurdles, 13.54.

SMU nipped Baylor by .03 of a second to claim the 1,600-meter relay. The Mustangs' winning time was 3:03.95.

Rice's Regina Cavanaugh captured her 12th overall SWC individual title with a 56-8½ effort in the shot put.

Others defending their titles in the women's division were Jolanda Jones of Houston in the high jump, 6-1¼; Texas' Karen Nelson in the 100-meter hurdles, 13.46; and UT's Karol Davidson in the 800, 2:06.45.

# UT coach concerned with time, not title

AUSTIN (AP) - University of Texas baseball coach Cliff Gustafson has a problem, but he can't expect too much sympathy from rival coaches in the Southwest Conference baseball tournament.

Gustafson is concerned that that the Longhorns may get to play only three games in the tournament. His pitchers, he says, need the work.

Texas' opponents haven't been the least bit accommodating because UT drubbed Arkansas 10-3 behind Todd Haney's grand slam Sunday afternoon for its second straight win.

The Longhorns can clinch the tournament championship at 1 p.m. today against Arkansas.

The Texas pitching staff has limited their first two opponents to six runs in 19 innings.

Texas' Kevin Garner and John Morton combined on a six-hitter against Arkansas before 5,900 fans.

Mark Petkovsek will try to nail down Texas' seventh tournament title in the last nine years. Failing a win there, Gustafson might look to Morton again in a second title game of the double-elimination tournament.

"I'm actually more interested in Petkovsek pitching a strong game than I am in winning the tournament," Gustafson said. "We need something to build on for the national playoffs."

The Horns' win was their 45th in 50 games at Disch-Falk Field this season and put UT in the finals of the tournament for the eighth time in the last nine years.

The Horns have beaten the Hogs eight times in nine tries in tournament action in Austin with their sole defeat an 8-7 loss in 1980.

The Razorbacks avoided elimination Sunday night with a 14-9 victory over Houston.

SPORTS

# Karnack, Refugio double up at state schoolboy track meet

AUSTIN (AP) - The East Texas municipality of Karnack and the South Texas town of Refugio have something unprecedented in common.

Both their girls and boys track teams are state champions in their respective divisions.

Karnack pulled off the rare double in Class A while Refugio did it in Class 2A at the 77th University Interscholastic League meet at Memorial Stadium.

Billy Sims' double victories in the discus and shot put gave Galveston Ball the Class 5A boys' championship Saturday night.

Ball won the title without competing in the relays where points pay double. Ball scored 42 points to 38 for both Conroe McCullough and Dallas South Oak Cliff, 36 for Dallas Roosevelt, 32 for Dallas Carter, and 30 for Grand Prairie.

Fort Worth Trimble Tech won the 5A girls title with 44 points to 39 for Dallas Carter, 38 for Houston Sterling and 31 for Galveston Ball. A victory in the 800-meter relay clinched the trophy for Tech.

Refugio's girls had 98 points followed by Kerens 52, Wall Brazos 42, Hart 34, Crandall 24, and Albany 23.

The boys scored 56 points to 48 for Haskell, 40 for Alto, 36 for Eastland, 18 for Frankston and 16 for Whitewright.

Also in the night session before a crowd of 15,000, Eric Henry of Conroe McCullough established a new state record in the 3200-meter run with a clocking of 8:52.2. The old record of 8:58.6 was held by Reuben Reina of San Antonio Jay.

There were some other notable doubles.

Steve Lofton of 2A Alto won the 100 and 200 meter dashes and anchored his school to a 400-meter relay victory. Lofton is a wide receiver who signed a football scholarship with Texas A&M University.

Don Marshall, a freshman from Grand Prairie, won both the dashes in the 5A division.

Karnack, a community near Marshall, pulled off a double by winning the Class A Boys and Girls titles in the rain-drenched afternoon session.

In Class 3A, Giddings won the Boys' championship while Elgin earned the trophy in the Girls' division.

Giddings, which won the last event, the 1600-meter relay, scored 40 points to 38 for Navasota. Yoakum scored 36, Gladewater 22, and Robinson and Pearsall 20 each.

Elgin scored 42 points to win the girls' 3A title followed by Linden-Kildare 27, Giddings and Brownfield 24 each, Palacios 22, and Tulia and Bonham 20 points each.

Karnack, the hometown of Lady Bird Johnson, scored 52 points to win the Class A boys' division while Wheeler and Paducah tied for second with 32 points each. Iron County had 31 and Munday 28.

In the girls' Class A, Karnack scored 74 points to 69 for Munday. Knox City scored 52, D'Hanis 26, and Sudan and Prairie Valley scored 20 points each.

Kyle Henderson of Class 2A Karnes City set a state pole vault record with an effort of 16-feet, 9-inches. It eclipsed the old mark of 16-8 which Randy Hall of Port Lavaca Calhoun set in 1977. The old 2A record was 15-6.

On Friday night, Dallas Lincoln won the Class 4A boys' state title while Brenham earned the girls' division championship crown.

# Clearwater tames Colonial course

FORT WORTH, Texas (AP) - Until last week, a golfing unknown named Keith Clearwater had never laid eyes on a proud and picturesque golf course called the Colonial.

On Sunday, he owned it.

Clearwater, 27, a tour rookie from Orem, Utah, tamed Colonial's Trinity River treachery with two rounds of 6-under-par 64 during a marathon 36-hole finale and won the storm-disrupted $600,000 National Invitation Tournament by three strokes over Davis Love III, who shot 65-66 in the final two rounds.

The 64s gave Clearwater a record-tying 72-hole total of 266, 14 under par and his first PGA victory, which was worth $108,000. He also received a nationally-televised hug from his wife, Sue.

He said the $108,000 about equaled his total earnings last year on the mini-tour.

"I'm sure I'll go back to my hotel room and think about all the fun things that will happen now," Clearwater said, eyes asparkle and wearing a grin about the size of Amarillo.

The fun things include an automatic invitation to the Masters but not a free trip to the U.S. Open. The former Brigham Young All-American had an appointment at dawn today for a 36-hole Open qualifying test at Fort Worth's Lost Creek golf course.

"They really treat you great in this game," he laughed.

Clearwater was two under par and six shots off the lead entering the 36-hole wrapup but a 30-34 in the morning round left him tied with defending champion Dan Pohl and Doug Tewell, just one stroke behind third-round leader Ben Crenshaw.

Crenshaw's 65 on Sunday morning staked him to the 54-hole lead but he could not maintain the torrid pace during the humid afternoon, slumping to a 72 over the final 18.

Clearwater birdied four of the first six holes on the last round, dipped to 13 under par at his 10th hole and said he figured that with "one more birdie, I've won the golf tournament." He got it at the 16th with a 10-foot putt.

"I haven't putted as well in months," he said. "That's the reason I won. I made a 100-footer at the 13th hole. They were going in from everywhere."

## LGA tee times

The Ladies Golf Association Match Play Tournament will get underway Tueday, May 19, at Snyder Country Club.

Pairings and tee times are as follows:

**Championship**

8:30 a.m. - Jo Sterling and Marjorie Briggs vs. Doris Gard and Juanita Hester.

8:40 a.m. - Bobbie Hargrove and Ila Ruth Newton vs. Kaye Cypert and Joycelyn Holder.

**First Flight**

8:50 a.m. - Dena Ellis and Janet Sisson vs. Mary Blackmon and Glenda Hollingsworth.

9:00 a.m. - Suzy Reed and Marie Dollins vs. Barbara Yorgeson and Colleen Duke.

# 11 locals qualify for national event

Eleven youngsters from Snyder qualified for nationals at the 5th Texas State Junior TaeKwonDo Championships, held at Mabee Sports Complex in Abilene last Saturday.

Competitors placing in one of the top four positions in any age-weight division became eligible for the June 19-21 Junior National Tournament, to be held in Tulsa, Okla.

Marco Hinojos and Casey Cole both won first place in forms and sparring in their respective divisions. Tammy Halkowitz was first in sparring and third in forms while Kim Duncan was second in sparring and third in forms.

Qualifying in sparring were Kent Sutton, first; Shane West, second; and Keisha Gafford and Brann De Beadley, fourth. Those qualifying in forms included John Love, second; and Peter Swulius and Tom Hernandez, third.

Among the other competitors from Snyder at the event were Reid Johnson, Josh Stewart, Curtis Callaway, Gary Hayes, Shea Sisson, Bryan Smith and Kevin Lacik.

The group is under the direction of the Snyder TaeKwonDo Club, instructed by Greg Gafford.

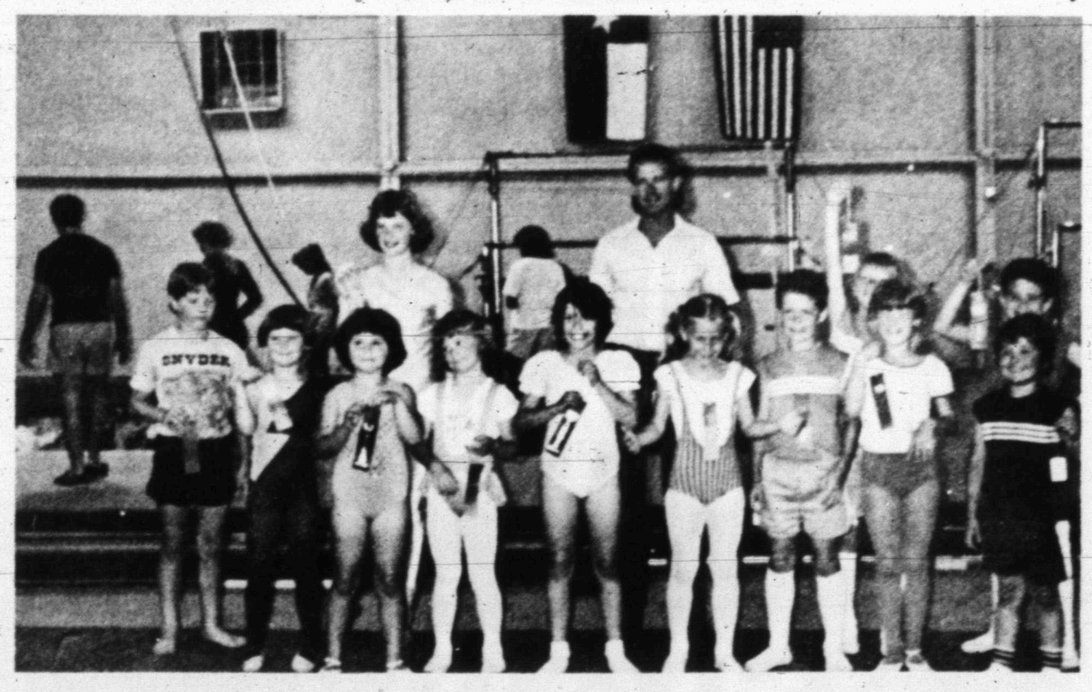

GYMNASTIC COMPETITORS – These students of Steven Parker, gymnastic coach of Elaine Lambert's Studio, competed in compulsory floor exercises at a recent meet in Abilene. They are, left to right, front row, Jimmy Hall, 1st place; Erin McDonald, 1st place; Tasha Costello, 2nd place; Shannon Hall, 1st place; Angelia Gonzalez, 2nd place; Mary Gulseth, 1st place; Glenn Lewis, 1st place; Manuel Gonzalez, 2nd place; and back row, Mendy Miller, 1st place; coach Parker; Ryan Landes, 1st place; and Justin Stribling, 1st place.

# Summer leagues

**Depot Video Blue Jays 23,**
**Y-Z, Musslewhite Shamrocks 13**

Ashley Lewis cracked a triple, a double and a single and Stephanie Hernandez powered three singles to lead the Jays past the Shamrocks on Saturday.

Also hitting for the Jays were Judy Camp and Andrea Corkran, a double and a single each; Luckie Applin and winning pitcher Michelle Spencer, two singles each; and Erica Garvin, Selena Sutton and Jenifer Rosas, one single apiece.

For the Shamrocks, Jessica Rocha and Brooke Gladson knocked three singles apiece; Angie Simpson and Bridget Moore popped two singles each; and Katie Thornton, Miranda Wilson, Veronica Hermosillo, Marissa Wilson and Hayley Ingram added one single apiece.

**Frontier Petroleum Jets 10,**
**Police Aux. Tornado 10**

Mandy Baker took WP honors and slammed a pair of home runs but this game ended in a tie Saturday.

Others hitting for the Jets were Nicole Lawrence and Tabitha Dunham, two singles each, and Erin McDonald, Monica Barboza and April Mena, one single apiece.

Jami Brown knocked a double and a single for the Tornado, which also got two singles from Samantha Trevino and one single each from Rena Bly, Monica Harbin and Brandy Fisk.

**Cajun Lady Restaurant Bruisers 14,**
**Ratholes Magic Maroons 8**

Stephanie Fambro slugged a home run and a single while pitcher Dawn Myers hit a triple, a double and a single to pace the Bruisers past the Maroons.

Also collecting hits for the Bruisers were Valarie Winkle, a triple; Alicia Soulder and Neika Porter, a double each; Eva Hernandez, two singles; and Misty Molina, one single.

Hitting for the Maroons were Lisa Rodriquez, a double and two singles; Sara Wyatt, two singles; and Kassie Applin, Shawndalyn Callaway, Farrah Severs, Jennifer King and Meagen Mena, one single apiece.

**KMart Blue Bombers 24**
**Key Brothers Rebels 20**

Kayla Walker led the way with two triples, a double and a single as the Bombers had 27 hits to defeat the Rebels.

Others hitting for the Bombers were Laura Hamby, two doubles and two singles; Sherry Fisk, one double and two singles; Becky McCravey, Martie Wallace, Laurie Allen, Mandy Wallace and pitcher Lea Tarter, two singles each; and Karla Walker, Sherry Highfield and Robyn Hornsberger, one single apiece.

Hitting for the Rebs were Christina Pippin, four singles; Carrie Keith, a double and two singles; Misty Jenkins, three singles; Jerica Harbin, a triple; Karri Blackledge, a double and a single; Bridget Braziel, a double; Evette Ramos and Lisa Duncan, two singles each; and Lisa Alonzo, one single.

**Hair Station Whatchamacallit 16**
**Merritt Trucking Party Animals 10,**

Dessie Ware had a home run for the winning Whatchamacallit team Saturday night. Also hitting were Kim White, a double and a single; Ginger Smith, a double; Angela Good, two singles; and Louise Cates, Angela Scarber and Pam Laster, one single apiece.

Monica Garcia slapped a triple and a double and teammate Sandy Harris punched a double and a single for the losing Party Animals.

Jerra Jackson and Amy Cantrell chipped in a single apiece also.

**Hits Credited**

In Friday's game between Ramey's Angels and the Sugar Babies, Lee Ann Owens of the Angels should have been credited with a triple, a double and a single.

## Baseball glance

By The Associated Press

AMERICAN LEAGUE

East Division

| | W | L | Pct. | GB |
|---|---|---|---|---|
| New York | 24 | 13 | .649 | — |
| Toronto | 21 | 14 | .600 | 2 |
| Milwaukee | 20 | 14 | .588 | 2½ |
| Baltimore | 18 | 19 | .486 | 6 |
| Detroit | 16 | 19 | .457 | 7 |
| Boston | 16 | 20 | .444 | 7½ |
| Cleveland | 11 | 26 | .297 | 13 |

West Division

| | W | L | Pct. | GB |
|---|---|---|---|---|
| Kansas City | 20 | 14 | .588 | — |
| Seattle | 20 | 17 | .541 | 1½ |
| California | 19 | 18 | .514 | 2½ |
| Minnesota | 19 | 18 | .514 | 2½ |
| Oakland | 18 | 18 | .500 | 3 |
| Texas | 15 | 19 | .441 | 5 |
| Chicago | 13 | 21 | .382 | 7 |

**Saturday's Games**

Baltimore 4, California 2
Oakland 10, Toronto 3
Texas 7, Chicago 2
Detroit 5, Cleveland 3
Kansas City 13, Milwaukee 0
Boston 6, Minnesota 1
Seattle 10, New York 8

**Sunday's Games**

Detroit 8, Cleveland 4
Minnesota 10, Boston 8, 10 innings
Chicago 8, Texas 5
Kansas City 3, Milwaukee 2
Baltimore 3, California 2
Oakland 3, Toronto 0
New York 8, Seattle 3

NATIONAL LEAGUE

East Division

| | W | L | Pct. | GB |
|---|---|---|---|---|
| St. Louis | 21 | 13 | .618 | — |
| Chicago | 22 | 14 | .611 | — |
| Montreal | 18 | 18 | .500 | 4 |
| Pittsburgh | 16 | 18 | .471 | 5 |
| New York | 16 | 19 | .457 | 5½ |
| Philadelphia | 14 | 21 | .400 | 7½ |

West Division

| | W | L | Pct. | GB |
|---|---|---|---|---|
| Cincinnati | 22 | 15 | .595 | — |
| San Francisco | 22 | 15 | .595 | — |
| Houston | 19 | 17 | .528 | 2½ |
| Atlanta | 19 | 18 | .514 | 3 |
| Los Angeles | 19 | 19 | .500 | 3½ |
| San Diego | 9 | 30 | .231 | 14 |

**Saturday's Games**

Chicago 2, Houston 1
San Francisco 5, New York 4, 10 innings
Philadelphia 9, San Diego 0
Atlanta 10, Pittsburgh 8
Montreal 10, Los Angeles 3
St. Louis 6, Cincinnati 5

**Sunday's Games**

Montreal 8, Los Angeles 3
New York 6, San Francisco 4
San Diego 6, Philadelphia 5
Pittsburgh 6, Atlanta 5
St. Louis 10, Cincinnati 2

## NBA playoffs

By The Associated Press

CONFERENCE SEMIFINALS

Sunday, May 17

Boston 119, Milwaukee 113, Boston wins series 4-3

CONFERENCE FINALS

(Best-of-seven)

Saturday, May 16

L.A. Lakers 92, Seattle 87, Lakers lead series 1-0

Tuesday, May 19

Seattle at L.A. Lakers
Detroit at Boston

BOY'S CLUB
"T-BALL"
Signup
Boys 7 Yrs. Old
as of 7-31-87
Signup Boy's Club
Mon.-May 18 thru
Fri. May 25th
Bring Birth Certificate
Fee $15.00

2nd Annual Open
Karate Championship

Full Contact Karate May 23, 8 p.m.
Scurry County Coliseum
General Admission $5 Box Seat $6 Ring Side $7
Tickets Available at the Door
(Open To Public)

# In post-Hart era, Gephardt makes his move

WASHINGTON (AP) — Mike Dukakis and Paul Simon were courting Gary Hart staffers in Des Moines last week, but it was fellow presidential candidate Richard Gephardt — already strong in Iowa — who nuzzled up to the most glittering Hart constituency of all: Hollywood Democrats.

Gephardt introduced the Film Integrity Act of 1987, a bill that would prohibit the "colorization" of black-and-white films without approval from the director and screenwriter.

Why would a busy congressman from Missouri make this legislation a personal priority?

Two reasons, perhaps.

1. He believes, deeply, in artistic integrity.

2. It wouldn't hurt to have access to Hollywood campaign contributions.

The timing of Gephardt's attack on colorization was politically perfect. With Hart out of the race and his allies surveying the field, Simon, the Illinois senator, and Dukakis, the Massachusetts governor, were making approaches to the talented Hart staff in Iowa.

But Gephardt already is well organized in the first-caucus state; in fact, a poll of Iowa Democrats released in Sunday's Des Moines Register indicates he benefited mightily from Hart's withdrawal and now leads the field. Thus, an entree to the California campaign money freed up by Hart's withdrawal might be more valuable to Gephardt than Hart's Iowa organizers.

Enter the Film Integrity Act of 1987.

"This is a very serious problem," Gephardt said in unveiling HR2400 at a news conference last week. Feature films are "a uniquely American art form ... one of the most potent voices through which one generation speaks to the next.

"But now these voices are in danger of being muffled and distorted."

At issue is a process that applies color to the old classic black-and-white films, a temptation to studios and entrepreneurs who hope to sell movie videotapes to people who own color TV sets.

"It would be like giving a disco beat to Louis Armstong's classic jazz recordings, or taking Ansel Adams' photographs of Yosemite, and coloring the sky blue and the grass green," Gephardt fretted.

Gephardt was surrounded at the news conference by the sort of folks that get a candidate free exposure on the evening news. Among the luminaries were performers Woody Allen and Ginger Rogers and director Sidney Pollack — witnesses at a congressional hearing on the subject.

Gephardt's unfamiliarity with details of the Film Integrity Act of 1987 raised suspicion that he might have had political motives in introducing the bill. But the congressman said he doesn't think his introduction of HR2400 guarantees him any financial reward in California (where he has four fund-raisers scheduled this month), and he added: "We've been working on this for four months. This is not a new subject."

At a reception with the film celebrities the night before his news conference, Gephardt referred many questions about the Film Integrity Act of 1987 to the general counsel for the Directors Guild of America. Asked what the bill would specifically do, Gephardt said: "I don't know. I don't know all that much about copyright law."

The next day, at his news conference, Gephardt said the bill would give "the screenwriter and director of a film the right of consent to any alteration of their work." Asked who would approve changes if the director had died, Gephardt stared at the questioner before Pollack stepped forward to help out. Heirs would retain the artistic control.

Gephardt allowed as how he actually had never seen the devastation that colorization can cause to a black-and-white film. He said "It's a Wonderful Life," with Jimmy Stewart, is one of his favorite films. The Frank Capra classic is slated for colorization.

A reporter suggested that the Motion Picture Association of America would fight any challenge to the studios' control of their property.

"You're going to have opposing interests in Hollywood. A lot of studios don't want to have this done," Gephardt acknowledged. But, he added, the bill "is about artistic integrity, not about political money."

---

President Reagan was asked last Friday "whether the colorizing of great black-and-white classics offends you — 'Bedtime for Bonzo,' 'Knute Rockne' and the like — how do you feel about that?"

Reagan said he could sympathize with both sides in the debate, but added, "Frankly, I just question whether this is a problem to be settled by government in any way."

---

EDITOR'S NOTE — Jonathan Wolman is assistant chief of bureau for The Associated Press in Washington.

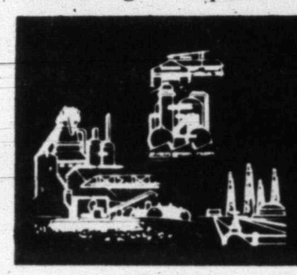

# BUSINESS AND INDUSTRIAL NEWS

## Waterbeds Unique has quality products

Waterbeds Unique, located at 3014 Varsity Square, has a complete selection of waterbeds and accessories.

All beds at Waterbeds Unique are equipped with the best mattresses, heaters and liners available. All beds are also 100 percent wood construction and include the best pedestals and decking available.

If you need accessories, comforters, sheets or mattress pads, Waterbds Unique has a large selection to choose from. They also keep in stock at all times, water treatment, patch kits and fill and drain kits.

Waterbeds Unique also stocks baby size waterbeds.

The firm also has the best flotation bed on the market today and it comes with a 15 year warranty. It has been said that time is the test of any product, and waterbeds have proven themselves over time, to be a sensible alternative to conventional beds.

Go by Waterbeds Unique and let them show you how you can sleep more deeply than ever before and wake up feeling relaxed and fit. They also offer the same day delivery on any bed they have in stock. Financing is also available.

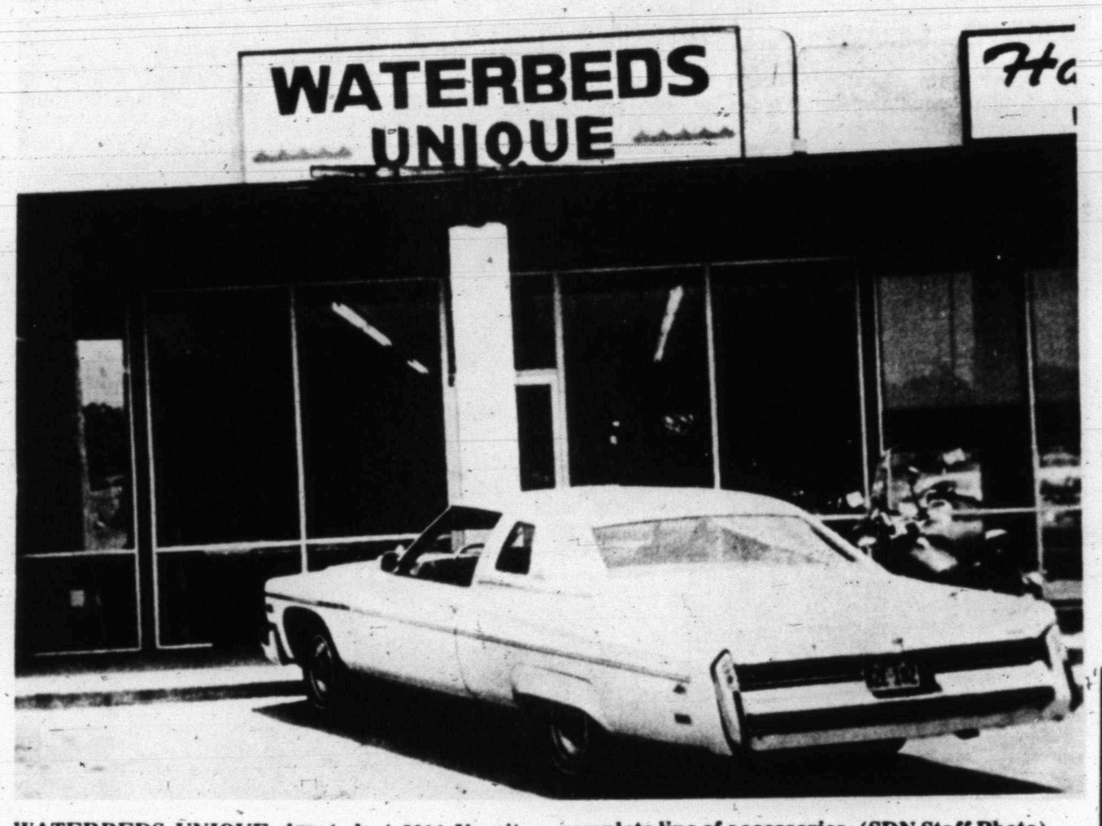


WATERBEDS UNIQUE, located at 3014 Varsity Square Shopping Center, carries waterbeds and a complete line of accessories. (SDN Staff Photo)

And remember, Bill Estepp is your local Kirby vacuum cleaner sales and service man.

## Blanche's Bernina has graduation gifts

Graduation is almost here and Blanche's Bernina has a large selection of gifts for that special girl graduate such as sewing baskets, lace collars, belt buckles and of course the Bernina sewing machine. Blanche's can also personalize all your graduation gifts with monogramming and machine embroidery.

The staff at Blanche's Bernina strives to serve both the beginning seamstress as well as the accomplished seamstress, through their notions, fabrics, patterns, classes, machines and alterations department. They try to help each individual learn, improve, explore and accomplish new areas in sewing techniques.

Blanche's carries a large variety of fabrics from cotton, poly, and rayon to silk, linen and wool and from lingerie and swimwear to sweater, T-shirt and rib knit. They have a large selection of swimwear material that has just arrived in every color and pattern you can imagine.

Easy Vogue and Butterick patterns are now available in the store and you can also find the newest line of European patterns, Burda.

The alteration department at Blanche's can handle any repair or makeover job from hems to lapels.

For those special needs, they carry the largest selection of lace and ribbon in West Texas, including all the bridal needs for that special wedding.

The classes offered at Blanche's include beginning sewing, applique, machine embroidery, monogramming, French sewing, smocking, purse making, T-Shirts, swimwear, lace collars, designer sweat shirts and crochet fabric strips, quilting, vests, Seminole patchwork, belts, ultra suede suits, sewing with ribbons, how to match plaids and stripes, everyday alterations and sewing class on all Bernina machines.

CUSTOM BANNERS are only one of the services offered by Blanche's Bernina. The banner pictured above was made for Murphree Flying Service, Inc. of Rotan, Texas for a fair booth display. (SDN Staff Photo)

Bernina Club is offered to all Bernina owners for learning new techniques in sewing. Show and tell is encouraged and prizes and refreshments are furnished. Bernina Club is offered the third Tuesday of every month.

Blanche's Bernina specializes in the Swiss made Bernina sewing machines. They are top quality machines that will sew on anything from fine silk to heavy leather and denim without making adjustments to the tension. Take away all your tension problems with the Bernina sewing machine.

Blanche's is open Monday thru Friday from 9 a.m. until 5:30 p.m., so go by and see all the sewing neds they have to offer.

---

Harvard College was founded in 1636.

EXPRESS IT
West Side of Square
Snyder, Texas
573-3360

BUD'S OFFICE SUPPLY
3405 Snyder Shopping Center,
573-3553

Medicare Supplement Insurance*
Call ROY J. McCLOSKEY
3904 College
573-7266
Personal Health Insurance the State Farm way!
*Not connected with or endorsed by the U.S. Government or the Federal Medicare Program
State Farm Mutual Automobile Insurance Company Home Office: Bloomington, Illinois

BLANCHE'S BERNINA
2503 College 573-0303
FABRICS, NOTIONS & ALTERATIONS

Personalized Cleaners
For Those Who Care
-Modern Equipment
-Expert Workmen
-Free Delivery
JOE GRAHAM CUSTOM CARE CLEANING
573-3401 2417 College Ave.

Authorized Xerox Sales Agent
XEROX
Stephens Office Supply
2617 - College Ave.
573-3403

Diet Center
Mornings 8:00-12:30
And by Appointment
Ph. 573-8583 (H) 573-0517
2310 25th St. Snyder, TX.
Mary Woodall-Owner-Counselor

COUNTRY PIZZA & DONUTS
Buy Doz. Donuts Get 6 FREE
318 E. Hwy.
(Palomar Motel)
573-1131
Ask About Free Pizza

The Cheep Sweep Company
Chimney Sweeps
Snyder, Texas 79549
Chimney Cleaning
Chimney Tops
*Stainless Steel
*Black Galvanized
Chimney Relining
*Flex Liner
* Rigid Liners
Free Estimates
Free Inspection
100% Guaranteed Mess Free Chimney Cleaning
(915) 573-2063 • 2000 College

COMPUTIME
GENERAL BOOKKEEPING
FEDERAL & STATE TAXES
SECRETARIAL SERVICES
SUE SMITH
(915) 573-6731 or (915) 573-0978
NOTARY PUBLIC
INCOME TAX PREPARATION
Rt. 3 - Box 502
SNYDER, TEXAS 79549

SUMMER FUN!
New BOATS AND MOTORS
Johnson-Mercury Motors
Galaxie .. Deck Boats
TOM'S MARINE
315 E. Hiway 573-6562

SMITH PLUMBING
★ 14 Years Experience
★ Repair ★ Remodeling
★ New Construction
3902 College
573-2501

Bill Estep
573-5675
Financing Available
Kirby Authorized Dealer

JOE'S RADIATOR SHOP
2013 College 573-4752
Joe Rhodes - 35 Years Exp.
Automotive & Commercial Radiators
Automotive Repair
Mon.-Fri. 8 a.m.-6 p.m.

HILLSIDE MONUMENT
Next Door To
HILLSIDE MEMORIAL GARDENS
Colorado City Hwy.
Night 573-5536 573-5251

3001 College
FLOWERS
...You'll surely Like our Beautiful Assortment...Call or Come by and Choose for Your Special One
FRIENDLY FLOWER SHOP
573-3851

Iglehart Insurance Agency
2310 25th
573-1923
Homeowners
Low Mobile Home Rates
Autos
Monthly Payment Plans

ALEXANDER'S PEST CONTROL
Phone (915) 573-7133
General Pest Control, Termite Control, Weed Control, Lawn & Tree Service

Harley Bynum Photography
3403 Snyder Shopping Center
573-4190

SHOWCASE VIDEO
VCR Sales & Rental
Fine Panasonic Products
Large VHS Movie Rental Library
915/573-8466
1900 Snyder Shopping Center
Snyder, Texas 79549
Video Camera Sales & Rental
New Movies
Karate Kid II
Back To School
Extremeties
Howard the Duck
Flight of the Navigator
Big Trouble in Little China

GREAT PLACE TO BUY...SELL TRADE OR RENT 573-5486

# the Classifieds!

## Classified Deadline

**4:00 p.m.**

**Prior to Day of Publication**

**Sunday & Monday, 4 p.m. Friday**

**Notice to Classified Ad Customers**

**All Ads are cash unless customer has an established account with The Snyder Daily News. Ads may be taken over the phone so that they may be processed but payments must be made prior to publication.**

CLASSIFIED ADVERTISING
RATES & SCHEDULES
15 WORDS, MINIMUM

| | |
|---|---|
| 1 day per word | 17¢ |
| 2 days per word | 31¢ |
| 3 days per word | 41¢ |
| 4 days per word | 53¢ |
| 5 days per word | 60¢ |
| 6th day | FREE |
| Each additional day 7¢ per word | |
| Legals, per word | 18¢ |
| Card of Thanks, per word | 18¢ |

These rates for consecutive insertions only. All ads are cash unless customer has an established account with The Snyder Daily News.

The Publisher is not responsible for copy omissions, typographical errors, or any unintentional error that may occur further than to correct it in the next issue after it is brought to his attention.

ERROR

The Daily News cannot be responsible for more than one incorrect insertion. Claims cannot be considered unless made within three days from date of first publication. No allowance can be made when errors do not materially affect the value of the advertisement.

All out of town orders must be accompanied by cash, check or money order. Deadline 4:00 Monday through Friday prior to anyday of publication. Deadline Sunday & Monday, 4:00 p.m. Friday.

**MISS YOUR PAPER?**

Your Snyder Daily News should be delivered Monday through Saturday by 6:00 p.m.

Your carrier strives to give Prompt service, but should your paper be missing....

PLEASE Call
**573-5486**
**Monday thru Saturday before 6:30 p.m.**

## 020 ANNOUNCEMENTS

ANTIQUE OR NEW - Bring in or Call us for the Repair and Refinishing of your Clocks, Lamps & Furniture, Also Old Phonograph Record Players.
**HOUSE OF ANTIEKS**
**4008 College**
**573-4422**

HAIR CUTS, $5.00. Shampoo & Set, $5.00. Perms, (Including Haircut), Zotos $20.00-$27.50, Redkin, $30.00-$35.00. Men, Women, Children. Wednesday, Thursday, Friday. Call 573-9888.

"JANA'S CUT ABOVE." May Specials, Haircut & Perm, $26. Haircuts, $7.00. (Men, Women, Children.) Jana Hillis, 409 32nd, 573-8681.

let your words do the talking
573-5486

## 070 LOST & FOUND

LOST: Male, 6 month old, Part-German Shepherd Puppy. Brown. Brown collar w/tags, choke chain & flea collar. Lost at Union. 573-5203.

LOST: 1 Small White Dog. 1 Small Brown & White Dog. 8 months old. $100 reward. Each missing from Mitchell County. 728-5982 or 573-4111.

## 080 PERSONAL

**HERBALIFE INDEPENDENT DISTRIBUTOR.** Call me for products. Winnie Poyner, 573-3131.

I WILL Not be responsible for any debts other than my own.
(s) David C. Miller

LIFT A FINGER. Report child abuse. 1-800-252-5400 toll free statewide child abuse hotline.

MASTERCARD/VISA! Regardless of credit history. Also, new credit card. No one refused! For infor. call 1-315-733-6062, Ext. M-1542.

PHOBIA SUPPORT GROUP, 573-9750; Individual & Marriage Counseling, 573-8140. Ron Lepard, M.A., 1911 25th St.

let your words do the talking
573-5486

## 090 VEHICLES

**BILL'S AUTO SALVAGE.** Late model used parts. Chevy, Ford, Chrysler, Toyota, Datsun. East Hwy. 180 at The Traffic Circle. 573-9569 or 573-2529 (nights).

71 CAMARO for sale. $1200. Call 573-8083 after 6:00.

1979 CHEVROLET MONZA, air, radio, $600. Call 573-4714 after 6:00.

1979 CADILLAC SEDAN DeVille DeElegance. Very good condition. First $1795 takes it. 2202 26th.

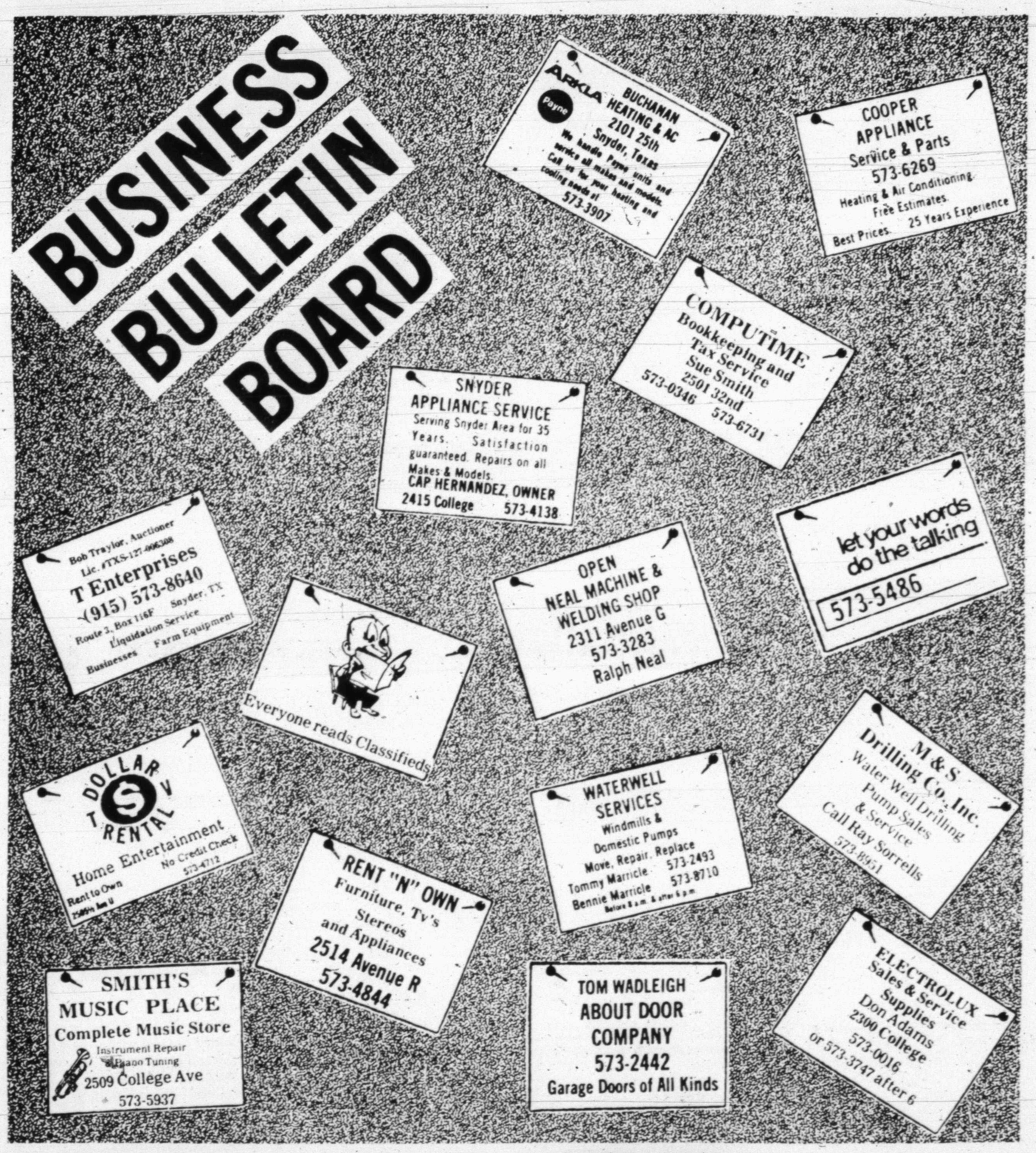


56 CHEVY. 4 door. $850 or best offer. 573-0875.

1980 CHEVY ½ Ton Silverado Pickup. 68,000 miles. PB, PS, Air, AM/FM Cassette, Tilt. Extra clean. $2750. 573-4372.

1979 DATSUN 280ZX. 5-speed, air conditioning, AM/FM, mechanically good. Call 863-2794.

1981 EL CAMINO. 4.4 Liter, V-8, 29,800 miles. Extra clean. Days, 573-0371. After 6:00, 573-6859.

1986 F150 SUPERCAB LARIAT. 351 HO, all extras, 14,000 miles. 573-0963.

FOR SALE: 1981 Olds Toronado. Fully loaded. $4200. 2605 W. 35th. 573-5107.

FOR SALE: 1980 Berlinetta Camaro. New tires & stereo. Good condition. $2495. Call 573-0212.

1972 FORD LTD, $975. Call Mark Wallace at 573-6351.

1977 FORD MAVERICK, $1395. Call Mark Wallace at 573-6351.

1985 FORD RANGER, 5-Speed w/Overdrive, Air Conditioner, 4 Cylinder, Very Clean. Call after 5 p.m., 573-5774.

67 T-BIRD, 4-door. $4,000 FIRM!! Call after 5:00, 573-8081.

1977 OLDS CUTLASS, $1250. Call Mark Wallace at 573-6351.

CLASSIFIEDS GET RESULTS!

## 091 VEHICLE PARTS

A&B AUTO PARTS: Specializing in used Auto Parts. Complete Engines & Transmissions. 304 Old Lubbock Hwy. Phone 573-1491.

## 110 MOTORCYCLES

FOR SALE: '82 Yamaha 1100 Maximum. Call 573-9647 after 5:00.

FOR SALE: Honda 185S, Dirt or Street Bike. Excellent condition. $500. 573-6560, 573-8724.

GREAT PLACE TO BUY...SELL TRADE OR RENT 573-5486

## 150 BUSINESS SERVICES

**BRYANTS SEPTIC TANK CLEANING:** Cesspool, Grease Traps. Serving Snyder 9 years. Call 573-2480 or 573-3980.

**BUD HOUSE, "THE LAWN MAN"** is at Hinshaws. Mowing, Edging, Fertilizing. Call 573-8561 or 573-0654 for appointment.

**B & S SMALL ENGINE REPAIR:** Mowers, Tillers, Edgers, Riding Mowers. Tune-Ups, $22.50. Free Pickup and Delivery. 573-9091, 573-2897.

CERAMIC TILE Contractors: Bath, Patio and Custom Designed Jacuzzi. New and Repair. Ed Burleson, 573-7969 or 573-7960.

**Don McAnelly:** Dump Truck Service. Top Soil, Sand, Gravel, Caliche. Do Yards & Drive-way Cleanup. Free Estimates. 573-3136.

EXPERIENCED YARD MAN. Light Hauling and Clean-Up. Have References. Please call 573-9634.

For all Your **ELECTRICAL WIRING** needs, call Ed Blocker, 573-7578.

LAWN MOWER REPAIR. 711 30th. 573-7116.

LIGHT HAULING, Mowing & Tilling. Call 573-1360.

FOR SALE: Top Soil and Caliche, delivered. Call Eddie Don Floyd at 573-8333 or nights, 573-5235.

**FOX CONTRACTORS:** 573-3995. Free Estimates. General Repairs, Add Ons, Custom Cabinets, Acoustical Ceilings, Carpet Installed.

**KRUGER ROOFING:** Also Hang Storm Doors and Windows. For estimates, call 573-0243 or 573-3166, nights.

**LAWN SERVICE:** Mowing, Trimming, Edging, Hauling. Tractor available for Shreading. Ask for Dan, 573-0124.

**NEW HOME** Sewing Machines. Electrolux Cleaners. Quality Service all machines. Stevens. Charlenes Draperies, 573-6601 or 1-235-2889.

PROFESSIONAL YARD WORK: All Types of Yard Work. Reliable, Dependable Service. Call after 5:00, 573-0397 or 573-3702.

**ROBBINS CONSTRUCTION:** Metal Buildings; Barns; Carports; Porches; Composition, Metal Roofs; Metal, Wood, Wire Fencing. 573-8083.

REPAIR: Mowers, Tillers, Edgers. Blades sharpened and balanced. For Sale: Mowers, Tillers. 305 36th Place. 573-9539.

SHINGLES & HOT TOPPING. J's Roofing. 573-6983.

**SHREDDING:** LOTS OR ACREAGE. Call 573-7437.

Evaporative Cooler Service
**19.88** Plus Parts
**Western Auto**
**573-4911**

## 160 EMPLOYMENT

ARE YOU bored with staying at home? Loraine Nursing Center desires LVN's that are ready to go back to work in a homelike atmosphere. Please call Marie Graham, D.O.N., at 737-2209 or come by for a cup of coffee and visit (fill out an application while here).

**HERBALIFE INDEPENDENT DISTRIBUTOR.** Call me for business opportunity. Winnie Poyner, 573-3131.

HIRING! Government jobs - your area. $15,000-$68,000. Phone call refundable. (602) 838-8885 Ext. 1146.

NIGHT COOK from 5:00-10:00 p.m. Prefer Mature, Christian Woman. Apply in person at Sweet Shop, 2505 Ave G.

SECURITY FINANCE
573-1761

**MOVING**
**effective May 23, 1987**
**to 2604 Ave R**
**(next to Mildred's, Southeast Side of Square)**

**We Thank You for your business and hope this move will enable us to better serve you.**

**Mary Garza, Manager**

**Bryant's Carpet Cleaning Special**

**Livingroom, $25.00**
**Bedrooms, $20.00**
**Serving Snyder 10 Years**
**Call Jack at 573-2480**
**or Gary at 573-3930**

# your advertising dollars do better in.....

# the classifieds

SNYDER EMPLOYMENT SERVICE, 100 E. Hwy. Snyder, Texas. 573-9472.

TEXAS OIL COMPANY needs mature person M/F to sell full line of high quality lubricants to manufacturing, trucking, construction and farm customers. Protected territory, thorough training program. For personal interview, send work history to F.C. Hastings, Southwestern Petroleum, Box 961005, Fort Worth, TX 76161.

**GREAT PLACE TO BUY...SELL TRADE OR RENT 573-5486**

## 180 INSTRUCTIONS

SWIMMING LESSONS: Mature & Experienced Teacher. Connie Courtney Taylor. June 1-June 20. Call 573-9664.

## 210 WOMAN'S COLUMN

ANTIQUE OR NEW - Bring in or Call us for the Repair and Refinishing of your Clocks, Lamps & Furniture, Also Old Phonograph Record Players.
**HOUSE OF ANTIEKS**
**4008 College**
**573-4422**

**CASH LOANS**
**$50.00 to $300.00**
**To Working Men and Women**
**TIMELY FINANCE**
**2409 Ave R**
**Call 573-9335 and ask for Teresa**
**Serving Snyder Area for 20 Years**

FOR FREE Facial or Delivery. Mary Kay Cosmetics. Colorado City, call 728-2146.

PROFESSIONAL ALTERATIONS: Men & Women. Blanches Bernina, 2503 College, 573-0303.

**RETA'S CAKE SHOP and TEXAS BAR-B-Q. Cakes for Weddings, Birthdays, etc. Carry out Bar-B-Q and CATERING. 208 East Hwy. 573-1546.**

SOS OFFICE AND HOUSECLEANING Service, ask for Jeanie at Pickup Parcel and Post. 573-2708 or 573-4789.

STANLEY HOME PRODUCTS: Taking orders by phone. No parties necessary. Earline Payne, 573-7177 or 573-8927 after 5:00.

## 220 FARMER'S COLUMN

BURT'S WELDING: Barns, Carports, Patios, Fencing, etc. By Bid or Hourly. Free estimates. Low rates. 573-1562.

CUSTOM PLOWING CHISEL: Tandem or Big Ox. $5.00 per acre. Call 573-6670.

**On The Farm Tire Service**
**Goodyear Tires available at:**
**McWhorter's**
**1701 25th Street**
**Snyder, Texas 79549**
**Auto · Truck · Farm**
**573-4031**

## 221 FARM EQUIPMENT

FOR SALE: 6 Rows of 804JD Planters. Good condition. Call 863-2315 after 7 p.m.

**let your words do the talking**
**573-5486**

## 240 SPORTING GOODS

MELTON'S SPORTING GOODS: 1900 West Drive (1 block west of KSNY Drive on 19th St.) We handle everything for Hunting & Fishing. Distributors for Pico Lures.

## 250 RECREATIONAL VEHICLES

1977 FREE SPIRIT. Fully self-contained. Good condition. Sleeps 6. $2500. 728-2856, 728-3355.

## 251 BOATS

CLOSE-OUT ON ALL NEW BOATS & MOTORS: 20-40% off list price. Quality, 5.9 financing. Johnson & Mercury. IO's and Outboards. Glastrons, Galaxies, Deckboats and Lowe Aluminums. Tom's Marine, 573-6562.

**GREAT PLACE TO BUY...SELL TRADE OR RENT 573-5486**

## 260 MERCHANDISE

FOR SALE: Air Compressor, 80 gallon tank, heavy duty, 5 HP motor, excellent condition. 573-3877 after 5.

FOR SALE: Water Softener, used only 6 months. Come by 419 34th St. or call 573-3772.

HALF PRICE! Flashing arrow signs, $299! Lighted, non-arrow, $289! Unlighted, $249! Free letters! See locally. Call today! Factory: 1(800)423-0163, anytime.

ANTIQUES, Americas Passion for Quality, Durability & Beauty made to last. Better than New or Used w/a Price that fits your budget!!! Don't forget the Graduate or Father on their day with a lasting Gift from the House of Antieks. Grandfather Clocks as low as $499.95 w/-Westminster Chime - every 1/4 hour. All Clocks, Lamps & Furniture are Special Priced - JUST ASK if you don't see your price!!!
Solid Oak Curio Cabinet, 2 Tier, Lighted, Beveled Glass, Solid Brass Pulls, Carved, Exceptional, save $200 - $1099.95!!!
Butlers, Brass & Glass Tea Trolley, 2 Tier, Bottle Fitted, save $100 - $399.95!!!
SOLID OAK GUN CABINET, 12 GUN SLOTS, PLUS LOCKS FOR CASE AND STORAGE BELOW, SAVE $200 - $599.95!!!
Solid Oak 60" Roll Top Desk, S-Roll, 11 Drawer, Pigeon Holes, Solid Brass Pulls, compare at $2000.00 only $1212.12!!!
Solid Mahogany Lingerie Chest, 5 Drawer, Solid Brass Pulls, save $100.00, only $399.95!!!
BUY LARGE, SOLID WALNUT DINING TABLE 12" LEAF INSIDE, 5-SOLID WALNUT CHAIRS FOR $1899.95 & RECEIVE FREE SOLID OAK SIDEBOARD-BUFFET, CARVED, $849.95 VALUE!!!
We Deliver, Instore Credit, Lay-a-way, VISA, MC, Gift Certificate. We Repair & Refinish Old & New Clocks, Lamps & Furniture. Also, remember all Buffet-Sideboards are ½ Price. Price until May 30th!!!
**House Of Antieks**
**4008 College 573-4422**
**9:00 a.m.-6:30 p.m.**

MOVING: Across the Street or across Town. 1 Item or a Houseful. Call Pioneer Furniture, 573-9834.

RUUD WATER HEATERS for sale. First hour - free installation. Call 573-0963.

USED COLOR TV's. Portables start at $150. Consoles start at $175. Snyder Electronics, 411 E. Hwy., 573-6421.

**SNYDER BOOKSTORE & GIFT SHOP**
**closing out All Brass (excluding engraveables)**
**Priced to go at ½ Price!!**
**West Side of Square**

## 290 DOGS, PETS, ETC.

ALL BREEDS GROOMING: Scurry County Veterinary Clinic. 573-1717.

FOR SALE: Quail Eggs, Bob-White, Blue, California and Pharo. Also, some Guiney & Mallard Duck. Call 573-0550.

FOR SALE: Chihuahua Puppies. Also, 2 Cock-a-poo Puppies left. All Vaccinated and De-Wormed. Call 573-4448.

FOR SALE: Full Blood, Brittany Spaniel Puppies. Call after 5:00, 573-0463.

KITTENS TO give away to good home. No small children, please. Call 573-9025.

PARROTS, COCKATIELS, Bulk Bird Seed, Toys, Cages and Supplies. Scurry CB Sales, 304 E. Hwy. 573-0664.

For Results Use Snyder Daily News Classified Ads Call 573-5486

## 310 GARAGE SALES

IRA SENIOR CLASS OF 87
GARAGE & BAKE SALE
Towle Park Barn
Mon. 9-6; Tues. 9-2
Come Monday for the Goodies! Come back Tuesday for the Bargains! Check our "SUPER SPECIAL!"

Garage Sale
Association for Retarded Citizens open each Tuesday and Thursday, 10 a.m. to 4 p.m. 2504 Ave. W. All donations of usable items accepted. For local pickup on items, call 573-5610.

GARAGE SALE
700 20th
Tues. & Wed.
Some furniture, golf clubs, tennis rackets, nice baby clothes, maternity clothes, knit shirts, good wranglers & misc.

**GREAT PLACE TO BUY...SELL TRADE OR RENT 573-5486**

## 320 FOR RENT-LEASE

**FREE MOVE!!!**
**Royal Mobile Home Park, Hwy. 84 Bypass, 573-1711. We'll move your Mobile Home into the Park FREE and the 1st 6 months rent ½ price. Water Furnished. T.V. Cable available. We also offer Laundromat & Convenience Store w/Gas. Playground, RV Complete Hookups.**

COMMERCIAL BUILDING FOR LEASE. Office, Warehouse, Large Fenced Yard. 624 Old Post Road. 573-6381, 573-0972.

FIRST MONTH FREE!! Key Mobile Home Park. Water furnished. 573-2149.

LEASE BUILDING: 3 Offices, 900 SF Shop, fenced yard. 1912 College. Available in June. 573-6381 or 573-0972.

LARGE COMMERCIAL Building located on South College Ave for sale or lease. 573-4123, 573-3544 days, 573-5545 nights.

OFFICE SPACE for rent. 1904 37th. 573-4909 or 573-5285.

STORAGE SPACES for rent. Murry Storage. 573-8635 or 573-7996.

For Results Use Snyder Daily News Classified Ads Call 573-5486

## 325 APARTMENTS FOR RENT

ALL BILLS PAID! Large 1 Bedroom, Furnished Apartment. 500 28th. 573-8023 before 9 a.m., 573-8341.

1 BEDROOM FURNISHED apartment. Deposit required. No pets, no children. 573-9047.

DUPLEX FOR RENT: 2-1-w/-garage, fenced backyard. $325/-month. 573-0614 or 573-1231 after 5:00 p.m.

**PHOENIX APTS**
**1918 Coleman**
**32 Remodeled Coleman Street Apartments**
Large 2 bdrm, carpeted & draped. Furn. or unfurn. All bills paid including SCAT.
Furnished 2 Bdrm on Ground Floor, $250/mo.
Unfurnished 2 Bdrm on Ground Floor, $225/mo.
Furnished Upstairs, bills paid, $225/mo.
You may pay by ½ month if that's the way you get paid. If you need to Economize & Have a nice, clean apartment, COME LOOK!
**CALL 573-4468 or 573-7373 or come by 1918 Coleman**
If you do drugs or alcohol, PLEASE don't apply. We can't afford you & we do cooperate with Police.

**WESTERN CREST APARTMENTS**
**3901 Avenue O**
**573-1488 or 573-7681**
Large 2 Bdrm Apts. 1 or 2 Baths. All Kitchen Appliances. Cable & Circulating Hot Water Furnished. Washer & Dryer Connections Furnished. Swimming Pool, Tanning Salon & Club House to Tenants. Playground Equipment for Little Ones.
**YOU'VE TRIED THE REST, NOW TRY THE BEST!!!**

***Starts at $225**
**Furn. or Unfur.*
**Maid Service Available*
**1 or 2 Bdrms*
**1 or 1½ Baths*
**All Electric*
**Heat Pumps-lower util.*
**Central Heat & Ref. Air.*
**All G.E. Appliances*
**Garbage Disposals*
**No Frost Refrigerator*
**Dishwashers*
**Laundry Facilities*
**Located near Child Care Facility & Good School*
***700 E. 37th***
***573-3519 573-3510***
***TOWN HOUSE APARTMENTS***

**Kingswood & Eastridge Apartments**
*One & Two Bedroom*
*From* **$151**
*Furnished & Unfurnished*
MOVE IN NOW!!!!
No Security Deposit ... (With references)
**$30 Off**
Your Monthly Rent
For a limited time only!
Designer decorated, energy efficient with modern appliances, central heat and air. Laundry, large play area. Conveniently located near schools, churches, shopping. Resident Mgr.
*Family Living At Its Best, In A Quiet Neighborhood*
**100 37th St.**
**573-5261 573-5701**
Equal Housing Opportunity.

**SUNSHINE VILLAGE**
1 & 2 Bdrm Apts. 1 bdrm, $160 per mo. 2 bdrm, $225 per mo. All bills paid including cable for T.V. No pets, no more than 2 children in 2 bdrm. Laundry facilities. 306 28th St. Phone 573-1526 or 573-1512.

**WINDRIDGE VILLAGE APTS.**
- *1 bdrm.; 2 bdrm.
- *Convenient location between Cogdell Hospital & WTC.
- *Spacious 1 Story Apts.
- *Laundry Facilities.
- *Walk-in Closets.
- *Major Appliances w/Frost-free Refrigerators.
- *Individual Air & Heat.
- *Waterbeds Accepted.
- *Children & Small Pets accepted.

**573-0879**

FOR RENT: 1 bedroom furnished Apartment. All bills paid including T.V. cable. $225 month plus $50 security deposit. 2010 26th St. 573-4268 or 573-4167.

FURNISHED, Utilities & SCAT paid: 1 bedroom, $210. 2 bedroom, $240-$300, 3 Bedroom with appliances only, $340. 573-8963.

MUST SEE TO APPRECIATE: 2 bedroom, brick, Duplex. Central Heat/Air, built-ins. Single or young couple. 573-8633, 573-2797.

## 330 HOUSES FOR RENT

BIG. 2½ Bedroom, Unfurnished House. Garage. 1411 College. $220. 573-8023 before 10 a.m., 573-8341.

3 BEDROOM, 3207 40th. Refrigerated Air and Central Heat. New Paint & Floor Coverings. 573-0757.

2 BEDROOM, Carpeted, Refrigerator & Stove. $100 deposit. $175 month. 3708 Noble Drive. Call 235-8880.

FOR RENT: Unfurnished House at 1005 28th. Appliances furnished. Call 573-0222 after 5:00.

FOR RENT: 2 bedroom, 1 bath, fenced yard, C/H, R/A. Old West Snyder. $350/mo. 573-1231.

3706 MURIEL: 2 bedroom, 1 bath, unfurnished House. Corner Lot. Clean & Ready. $225 month. 573-9001.

RUIDOSO: 3 Bedroom Cabin in Cedar Creek. 7 days, $150. 3 days, $90. Phone 505-257-5951.

UNFURNISHED HOUSE: West of Snyder. 2 bedroom, den or 3rd bedroom. Call 573-7306.

**let your words do the talking**
**573-5486**

## 335 MOBILE HOMES FOR RENT

2512 AVE M: 2 bedroom, 1½ bath, unfurnished Mobile Home. Beautiful fenced yard. Washer, Dryer. Available May 15th. $225 month. 573-9001.

NICE MOBILE HOMES starting at $150 per month. Furnished or Unfurnished. Clean. Cable paid. 573-9001.

3 BEDROOM, 2 Bath, unfurnished, utility room for Washer & Dryer. Perfect for couple. 501 30th. Call 573-3868.

I CAN HELP! Tired of renting? Come and see me. I have New, Used and Repo Mobile Homes. Call Marty, 915-695-3270, collect.

## Win A FREE 1-Year Subscription to The Snyder Daily News

**Persons Subscribing or Renewing Subscriptions for 6-Months or more during May will have a chance for a FREE 1-Year Subscription. Drawing to be held May 30, 1987. Clip Coupon & Bring to The Snyder Daily News, 3600 College Avenue or mail to: P.O. Box 949, today!!**

Name_____
Address_____
City_____
State_____ Zip_____

**A similar drawing will be held each month.**

| By Carrier or Mail in County | By Mail Out of County |
|---|---|
| 1 Year: $53.17 | 1 Year: $67.00 |
| 6 Mos.: $27.34 | 6 Mos. $37.24 |
| (Tax included) | (Tax included) |

# the Classifieds

-0- LITTLE CREDIT! NO CREDIT, BAD CREDIT. MARTY, 915-695-3270.

UNFURNISHED TRAILER for rent. 2 bedroom, 2 bath, fenced backyard, carport. $300 month. 573-2556.

GREAT PLACE TO BUY...SELL TRADE OR RENT 573-5486

## 340 MOBILE HOMES FOR SALE

1968, 12x64, BROOKWOOD, 3-1½; 1976, 16x60, Wickers, 3-2, 2 car garage, storm cellar, fenced backyard; 2-100x100 Lots. $29,000 or best offer. 573-8127.

1982 CHAMPION, 2 bedroom, 1 bath, China Hutch, all appliances, & underpinning. Can rent lot. Call 573-0635.

LOW! DOWN! REPOS! Call collect, 806-763-4051.

REPOS - LOT OF THEM. 2 & 3 bedrooms. Easy credit. Call collect 806-894-7212.

TAKE OVER PAYMENTS. 2 & 3 Bedroom Homes. Call collect, 806-763-4051.

TAKE OVER PAYMENTS. 2 & 3 bedrooms. Call collect 806-894-8187.

## 360 REAL ESTATE

BY OWNER: 2-1, low equity & assume FHA. 2112 28th St. 915-735-2586, 573-8751 or 573-8721 after 5 p.m.

FOR SALE, OWNER FINANCED. 5 bedroom, 4 bath. Old West Snyder. Also, 3 bedroom Home. North with $600 income. Consider Lot, Travel Trailer, Pickup or House for down payment. 573-8963.

Elizabeth Potts Realtors
573-8505
College Ave. & 30th

ROUNDTOP ACRES- Beautiful custom built w/acreage.
JUST LISTED- 4 bdrm, 4 bth, 2504 30th St. $160,000.00.
FIRST CLASS- Homes in 60's and 70's. 4509 Fredonia, 4110 Jacksboro, 3402 Jacksboro, 4004 Irving, 2906 El Paso, 4107 Kerrville.
REDUCED- 4 bd, 3 bth, 2805 36th St. 50's.
SOUTH OF TOWLE PARK- Lovely home, nice features, reduced.
LARGE TWO STORY- West 37th, hot tub, out of city limits, reduced.
GORGEOUS- 2 yr. old custom designed home, formal dining, Owner will finance. 5601 Cedar Creek.
RELAX AT HOME- Hot tub, pool, gazebo, modern, 2702 48th St. 90's.
CORNER LOT- Nice home in Colonial Hills Addn. Good storage. Nice Yard.
FAMILY HOME- Just off West 30th, 3 bd, 2 bth, off., sunroom, 3 cp, for sale or lease.
LOVELY HOME- with acreage, just out of city limits.
WESTRIDGE DRIVE- 3 bd, 2 bth, 2 c gar., sprinkler system.
NEW LISTING- 3782 Dalton, 2 bd, 1 bth, Ref. Air. 30's.
PRICED TO SELL- 2 and 3 bd. 3702 Highland, 3010 39th, 3741 Rose Circle. 20's.
HOME W/BUSINESS LOC.- 2402 & 2404 Ave L. 30's.
NORTH- 208 Elm, 3 bd, 20's.
NEAR STANFIELD- 2203 44th, 3 bd, 40's.
EXCELLENT BUSINESS OPPORTUNITY- 3 bd home with established business. Call.

| | |
|---|---|
| Temi Matthies | 573-3465 |
| Wenona Evans | 573-8165 |
| Margaret Birdwell | 573-6674 |
| Loyd Hatcher | 573-5891 |
| Elizabeth Potts | 573-4245 |

BY OWNER: For Sale Or Lease-Purchase, Trade Or Lease. Custom Built, Excellent Location On Towle Park Road, Unique Features, Spacious Floor Plan. 573-9780.

WOULD LIKE to assume payments on 3 Bedroom, 2 Bath, Brick Home. Call after 5:00, 573-4149.

611 East Highway
JACK & JACK Realtors
573-8571
573-3452

3604 IRVING- has new carpet and new inside paint, 3 bedrooms, 1¾ bath, den w/-fireplace, brick.
3758 AVONDALE- is a real nice brick, with Fireplace, 3 bedrooms, 2 bath.
4103 KERRVILLE- 6 yrs. approx. 3 bedroom, 2 bath, double garage. Mid 60's.
FRESH AS A DAISY- New carpet & paint, owner financed, 20's.
EXCELLENT CONDITION- Sparkling Clean and PRICED RIGHT!! 3 bedr., 3701 Avondale - $57,000.
3203 IRVING- Price reduced and a neat contempory home, high 80's.
EXCLUSIVE AREA- Quality throughout. Spacious three bedroom with two living areas.
NEW LISTING EDGE OF TOWN- on three lots. Immaculate two bedroom with carport.
MUST SEE- three bedroom, brick, in good East location. Call for details.
WE HAVE listings on commercial property and country homes on small and large acreage.

| | |
|---|---|
| Joan Tate | 573-8253 |
| Faye Blackledge | 573-1223 |
| Lenora Boydstun | 573-6876 |
| Dolores Jones | 573-3452 |
| Howard Jones | 573-3452 |

City REALTORS
4610 College Ave.
573-7100 573-7177

**Above $100,000**

WEST 35TH- 4-3½-3, large den, nice yard w/pool. Reduced.
WELL DECORATED & Landscaped, sprinkler system, pool. On El Paso.

**$75,000-$100,000**

REDUCED- 3-2½-2, brick, near park.
WEST 30TH- 3-2-2, w/land.
3-2-2- corner lot, F.P., custom drapes & fans.
BY APPOINTMENT- 3 bdrm, formal liv. & din.
REDUCED ON 48TH ST.- Pool, Hot Tub.
5 ACRES- w/3 bdrm, basement & barns.

**$50,000-$75,000**

3 BEDROOM- Nice home, near schools.
3-1¾-2- Brick, one acre, at Ira.
4-3 BRICK- playroom, CH&A, w/drapes.

**$30,000-$50,000**

2-1-1 HOME- nice Yd., trees, 40th.
2-1 CH&A- new roof, on Dalton.
3 BDRM- good loc. w/lots of extras.
2-1 IN IRA- CH, metal siding.
3-2-2 SHED- liv. & den, 6 ft. fence, 41st.
FENCED YD- 1107 Ave T. Shop & houses.

**Under $30,000**

3215 40TH- 2306 29th, 3104 37th, 2800 42nd, 313 34th, 219 34th.
WE HAVE Land Lots & Commercial Buildings, all Prices.

| | |
|---|---|
| Clarence Payne | 573-8927 |
| Pat Cornett | 573-9488 |
| Randy Rogers | 573-2904 |
| Sandy Harlan | 573-2989 |

Lois Graves Realtors
3905 College
573-0614 573-2540

EXCLUSIVE
Large, 3-2-2, Work Shop & Greenhouse. Beautiful yard. 90's.
PRICE REDUCED
Nearly new & super sharp. 3405 Ave U.
QUALITY BUILT
New Home on 5 acres. Owner will take house on trade.
COLONIAL HILLS
3-2-2 Brick. Many extras. 90's.
CALL TO SEE THESE LOVELY HOMES
2702 48th, 4500 Garwood, 4505 Garwood.

| | |
|---|---|
| Linda Martin | 573-1231 |
| Mike Graves | 573-2939 |
| Lois Graves | 573-2540 |

STEVENSON REAL ESTATE
4102 College
573-5612
573-1755

4004 IRVING.. price reduced Close to park. 3-2-2. $60,000.00.
4701 EL PASO.. just redone, 3-2-2, $80,900.00. Relocation.
3111 EL PASO.. 8 lots, home, garage apt. $37,500.00.
SALE OR LEASE.. 3-2 edge west, water line, $650.00 mo. 90's.
BLACKSMITH SHOP.. land, bldg., equipment, $10,000.00.
80 ACRES.. northeast, mostly cultivated, $500.00 Ac.
2317 SUNSET.. 3 bedroom, excellent location, mid 30's.
OWNER FINANCED.. 3733 Rose Circle, low 20's.
3003 39TH.. 3-2-1, new carpet, 1800', low 50's.
415 30TH.. mid 20's.
BRICK NORTH.. owner financed, 1 acre plus, $30T.
COLONIAL HILLS.. 2803 35th, new roof, reduced to 90's.
2807 AVE. U.. brick, close to town, reduced mid 30's.
3215 40TH.. under FHA appraisal, low down, 20's, corner.
IRA.. land, $300 to $750 Ac.
COLONIAL HILLS.. corner 3-2-2, large den, 2609 35th.
4500 GARWOOD.. reduced.
CLOSE TOWN.. 2 homes, 1 brick, total $40T, corner.
COLONIAL HILLS.. 2805 36th, reduced to 50's, 4-3.
2109 MONCRIEF.. 2 mobile homes on 5 lots, $28T, owner fin.
EAST.. 211 34th, extras, $35T.
BASSRIDGE.. 3-2-2, brick, 2808 47th, mid 70's, corner.

| | |
|---|---|
| Joyce Barnes | 573-6970 |
| Margaret Sherrod | 573-3606 |
| Sandra Graves | 573-3911 |
| Janet Lay | 573-8269 |

355 ACRES. 19 miles South of Snyder. 60 Acres in Cultivation. Good Hunting. Great place for a House. $300 per acre. 728-2856, 728-3355.

BUYING? OR SELLING?
BEAVERS REAL ESTATE
100 E. Hwy.
Phillips 66 Center
PHONE 573-9472
*HOUSES FOR RENT.
*PRICED LOW - Nice 3 Bdrm Home. East School District.
*FOR SALE: 2 Bdrm, Garage, Fenced, NICE. North Ave C.
*BEAUTIFUL 2 Bdrm. Everything New and Immaculate.
*THE PRICE IS RIGHT on this Family Home. 3 Bdrm.
*ARE YOU LOOKING FOR COMMERCIAL PROPERTY? See our Boothland Lots.
*WE HAVE Rental Property for Sale.
*FARMERS, RANCHERS, We have just the places for you! Come and see for yourself.
BEAVERS REAL ESTATE
PHONE 573-9472

| | |
|---|---|
| Jean Jones | 573-2824 |
| Forrest Beavers | 573-6467 |

3 BEDROOM HOUSE for sale. $19,000. Call 573-2480.

CEDAR CREEK Location. 3 bedroom, spacious living area. Will consider trade. Call 573-7484. No answer, call 573-9059.

FOR SALE BY OWNER: 4 bedroom, 1 bath, carport. In Hermleigh. 863-2773.

FOR SALE: 6.7 Acres. Round Top Acres. City Water, County Road. Will consider trade for equity. 573-6110.

50'x100' FENCED Corner Lot. $2500 cash or $3000 financed. Call collect 806-273-5464 or 806-274-2533.

HOUSE AND LOT for sale. Or House to be moved. 915-694-8097 or 573-2701.

HOUSE, Water Tank & Holding Tank for sale. Lake J.B. Thomas. 3 bedroom, 1 bath, kitchen, dining, front room, utility room. $10,000 or best offer. Call after 5 p.m., 573-5052.

## 361 RESORT

LAKE LBJ, Colorado Arm, Waterfront Lots. Three at $375 per foot, thereafter at $450. (915) 388-3883.

You may have just what a collector is looking for...

*Plant a classified ad...*

*and*

*reap a cash crop.*

You can make a bale of money selling through classified! Gather together your no-longer-used items and advertise them for sale. With classified, as you sow, so will you reap!

*Advertise in classified and watch your money stack up!*

Your "extras," particularly the old and unusual, may indeed be valuable to them. Call us today to place a garage sale listing. You'll be "collecting" cash on the miscellaneous odds and ends!

573-5486

## 010 LEGAL NOTICES

NOTICE OF HEARING
CITY OF SNYDER
PLANNING AND
ZONING COMMISSION

NOTICE is hereby given that a public hearing will be held Tuesday, May 26, 1987 at 5:15 P.M., at the City Hall, 1925 24th Street, Snyder, Texas, to review and discuss the following item:
Special Use Case No. 023: The request of Yvonne Hargrove to sell ceramics out of a residence located at 809 27th St., (the S75' of Lot 11, Block 44, Wilmeth Addition).
After review by the Planning and Zoning Commission, this request will be forwarded to the City Council for their review at the earliest date available.

Don Osborn
Engineering Department

WESTERN TEXAS College will be accepting bid proposals for depository pledge contracts until 10:00 a.m. June 3, 1987. Further information concerning the bids may be obtained by contacting the Business Office at WTC, telephone 573-8511, ext. 306.

# Dr. Gott

Peter Gott, M.D.

## Ear protection is a wise idea

By Peter H. Gott, M.D.

DEAR DR. GOTT — Because of hearing loss claims, my employer insists that all workers wear ear protection full time. This worries me, since my father had an incurable ear fungus that precluded the feasibility of using hearing aids. I fear that a genetic susceptibility, coupled with unventilated ear canals in a warm and moist environment, would be hazardous to me. Can you dispel my concern?

DEAR READER — The fact that your father had a chronic yeast infection of the ear canal does not mean that you will have it, too. Hearing loss from excessive industrial noise is much more of a health problem; if your employer insists on ear protection, use it.

I have never heard of yeast external otitis (inflammation of the ear canal) being caused by ear protectors. This condition almost always results from fresh water in the ear canal, not from salty water — such as sweat. In addition, most ear infections of this type can be cured using modern antifungus ear drops.

If you are concerned about developing ear yeast, two or three drops of rubbing alcohol in each ear canal after work will evaporate any liquid remaining in the canals.

DEAR DR. GOTT — I have a condition diagnosed as carpal tunnel syndrome, with intense pain that radiates from wrist to shoulder. I cannot use my right hand without pain and had to quit my job. Will this condition persist or can it be cured by surgery?

DEAR READER — Carpal tunnel syndrome is nerve pressure at the wrist caused by a constricting band of fibrous tissue. It produces tingling and numbness of the hands and fingers. Carpal tunnel syndrome can be cured by surgery during which the wristband is cut, thereby releasing pressure on the nerves.

However, arm and shoulder pain is not likely to be caused by this syndrome. Check with your doctor for verification of the diagnosis. Perhaps your pain is due to another cause, such as a pinched nerve in the neck.

DEAR DR. GOTT — For years I have been taking two 0.6-milligram tablets of colchicine daily to prevent acute attacks of gout. Recently my doctor asked me to take one 300-milligram tablet of Zyloprim per day in addition. He plans to take me off the colchicine after three months, but I had three acute attacks of gout in the last two months. Can these two drugs interact to cause the attacks?

DEAR READER — Until Zyloprim (allopurinol) has had a chance to block the formation of uric acid in the body, a person can develop gout attacks. Therefore, you may have to continue the colchicine until the Zyloprim has reached maximum effectiveness. You also may need more than 300 milligrams of allopurinal to prevent gout.

Ordinarily, colchicine and allopurinol do not interact. Your doctor will want to check your blood level of uric acid until the allopurinol has lowered it to the normal range. Ask your doctor about specific advice and dosage for your particular problem.

To give you more information, I am sending you a free copy of my Health Report, ABOUT GOUT. Other readers who want more information on the subject should send $1 with their name and address to P.O. Box 91428, Cleveland, OH 44101-3428. Be sure to ask for the Health Report ABOUT GOUT.

© 1987, NEWSPAPER ENTERPRISE ASSN.

The Battle of Blenheim was fought in 1704.

Pan American Airways flew its first Boeing 707 jetliner from New York to Paris in 1958. The trip took 8 hours, 41 minutes.

# Markets

## Midday Stocks

NEW YORK (AP)

| | High | Low | Last |
|---|---|---|---|
| AMR Corp | 56 | 55½ | 55½ |
| Ameritech s | 81 | 80⅜ | 80⅜ |
| AMI Inc | 18⅜ | 17⅝ | 18⅜ |
| Am Motors | 4⅝ | 4¼ | 4¼ |
| AmStand | 41¾ | 41½ | 41⅝ |
| Amer T&T | 26¼ | 25⅞ | 26 |
| Amoco | 86¼ | 85⅛ | 85½ |
| ArmcoInc | 12¾ | 12⅛ | 12½ |
| AtlRichfld | 92½ | 90⅞ | 91¼ |
| BakerHugh n | 21 | 20½ | 20⅞ |
| BancTexas | 1¼ | 1 | 1⅛ |
| BellAtlan | 64⅜ | 64 | 64⅛ |
| BellSouth s | 37⅛ | 36⅞ | 37 |
| Beth Steel | 16 | 15⅝ | 15⅞ |
| Borden | 56½ | 55⅝ | 55⅝ |
| Caterpllr | 53⅝ | 53⅜ | 53⅜ |
| Centel | 57⅛ | 57 | 57⅛ |
| Chevron | 57¾ | 56⅝ | 57¼ |
| Chrysler s | 38¼ | 36⅛ | 36⅛ |
| Coastal s | 34¾ | 34⅝ | 34¾ |
| CocaCola s | 40⅝ | 39½ | 39½ |
| Coleman | 34⅞ | 34½ | 34⅝ |
| Colg Palm | 41¼ | 40⅝ | 40¾ |
| ComlMetl s | 19¾ | 19¾ | 19¾ |
| DeltaAirl | 52⅞ | 52⅝ | 52⅝ |
| DigitalEq | 161¾ | 159¾ | 160⅝ |
| DowChem | 83 | 81⅞ | 82 |
| DressrInd | 30½ | 30⅛ | 30¼ |
| duPont | 113¾ | 111¾ | 113 |
| EstKodak | 79⅝ | 78½ | 78¾ |
| Enserch | 25½ | 25 | 25⅜ |
| EntexInc | 16⅛ | 16 | 16⅛ |
| Exxon | 88¾ | 87 | 88⅛ |
| FederalCo s | 45 | 44⅛ | 44¾ |
| Firestone | 36⅞ | 36⅜ | 36½ |
| FtBcpTex | 4 | 4 | 4 |
| FlowerInd | 24⅞ | 24½ | 24⅞ |
| FordMotr | 93¼ | 91⅛ | 91⅛ |
| GAF Cp | 47¼ | 46⅛ | 46⅛ |
| GTE Corp s | 36½ | 35½ | 35⅝ |
| GnDynam | 62½ | 61½ | 61⅞ |
| GenElec | 104⅞ | 101⅜ | 101½ |
| GenElct wi | 51½ | 51 | 51⅛ |
| GenMills s | 52¾ | 51¾ | 52 |
| Gen Motors | 87¼ | 86⅜ | 86⅝ |
| GnMotr E | 41⅝ | 41⅛ | 41½ |
| Goodrich | 53⅛ | 52 | 52 |
| Goodyear | 64½ | 62⅞ | 63 |
| GtAtlPac | 34 | 33¼ | 33½ |
| Gulf StaUt | 7⅞ | 7¼ | 7¼ |
| Haliburtn | 37¾ | 37 | 37½ |
| HolidayCp n | 20⅞ | 20¼ | 20¾ |
| HoustInd | 32¾ | 32¼ | 32⅝ |
| Interfst | 5⅞ | 5⅞ | 5⅞ |
| IBM | 160¾ | 159½ | 159⅞ |
| Int Paper | 93⅞ | 92⅝ | 93¼ |
| IntPap wi | 47 | 47 | 47 |
| JohnsJn | 82½ | 80¾ | 81⅞ |
| K mart | 59⅞ | 59¼ | 59¼ |
| Kroger s | 32¼ | 31⅝ | 31¾ |
| vjLTV Cp | 5⅛ | 4⅞ | 4⅞ |
| Litton Ind | 91¾ | 91 | 91½ |
| LoneSta Ind | 34¾ | 34⅝ | 34⅝ |
| Lowes | 25½ | 25⅛ | 25⅜ |
| Lubys s | 31⅞ | 31¾ | 31⅞ |
| MCorp | 10¼ | 10⅛ | 10¼ |
| MaxusEng | 16¾ | 16⅜ | 16⅝ |
| MayDSt s | 41⅛ | 40¾ | 40¾ |
| Medtronic | 90¾ | 90 | 90 |
| Mobil | 50 | 48⅞ | 49⅝ |
| Monsanto | 82⅞ | 81⅝ | 81⅞ |
| Motorola | 57½ | 56½ | 56¾ |
| Navistar | 7¾ | 7½ | 7¾ |
| Nynex | 62¾ | 62⅛ | 62½ |
| PacTel s | 23¾ | 23¼ | 23⅝ |
| PenneyJC s | 45¼ | 44½ | 44¾ |
| Phelps Dod | 38 | 37½ | 37¾ |
| PhilipPet | 18¼ | 15¾ | 16⅛ |
| Polaroid | 73½ | 72⅞ | 72⅞ |
| Primerica s | 37 | 36½ | 36½ |
| ProctGamb | 89⅝ | 88⅞ | 89 |
| PubS NwMx | 32¼ | 31⅞ | 32 |
| RepBankCp | 24⅝ | 24 | 24 |
| Sabine | 17 | 16¾ | 16¾ |
| SFeSouPac | 43¼ | 42½ | 42¾ |
| SearsRoeb | 51⅞ | 51⅛ | 51⅝ |
| SherwinWm | 33⅝ | 33¼ | 33¼ |
| Singer Co | 41 | 40⅜ | 40¾ |
| Southern Co | 22½ | 22⅛ | 22⅜ |
| Southland | 46¼ | 45½ | 45½ |
| SwstBell | 106⅜ | 104½ | 104½ |
| SwstBell wi | 35¾ | 35¼ | 35¼ |
| StdOil | 74¼ | 74 | 74⅛ |
| SunComp | 64 | 63½ | 63½ |
| TNP Ent | 20⅝ | 20½ | 20⅝ |
| Tandy | 41¼ | 40¾ | 40¾ |
| TemplInld s | 59⅞ | 59½ | 59½ |
| Tenneco | 48 | 47⅜ | 47½ |
| vjTexaco | 36¼ | 35⅞ | 36⅛ |
| TexAmBnch | 15½ | 15½ | 15½ |
| TexEastn | 36¼ | 35⅞ | 36¼ |
| TexasInd | 29⅞ | 29⅞ | 29⅞ |
| Texas Inst | 180¾ | 178⅝ | 180⅝ |
| Tex Util | 31¾ | 31½ | 31⅝ |
| Textron | 59⅞ | 59½ | 59⅝ |
| USX Corp | 32⅛ | 31¾ | 31⅞ |
| UnCarbde | 29¼ | 28½ | 28⅝ |
| UnPacCp | 76½ | 76 | 76⅛ |
| US West | 49 | 48⅜ | 48¾ |
| UniTel | 28⅛ | 27¾ | 27¾ |
| Unocal | 38⅝ | 38 | 38½ |
| WalMart | 55⅛ | 54½ | 54⅞ |
| WestghEl | 60⅛ | 58½ | 58½ |
| Xerox Cp | 76¼ | 75 | 75¾ |
| ZenithE | 29 | 28½ | 28½ |

## Singles dance slated Tuesday

The Snyder Singles Organization will sponsor a dance at 7 p.m. Tuesday at the Senior Center.

Everyone is encouraged to bring snacks to share. Anyone wanting child care at the First United Methodist Church is asked to call the church office at 573-5416 to make reservations.

In 1870, the first railroad car from the Pacific reached New York, marking the start of transcontinental rail service.

IN THE UNITED STATES BANKRUPTCY COURT
FOR THE NORTHERN DISTRICT OF TEXAS
LUBBOCK DIVISION

| | | |
|---|---|---|
| IN RE: | $ | |
| | $ | |
| MID-AMERICA PETROLEUM, INC., | $ | CASE NO. 587-50046-11 |
| | $ | |
| MAP 1978-1 DRILLING PARTNERSHIP, | $ | CASE NO. 587-50310-11 |
| | $ | |
| MAP 1979-1 DRILLING PARTNERSHIP, | $ | CASE NO. 587-50311-11 |
| | $ | |
| MAP 1979-2 DRILLING PARTNERSHIP, | $ | CASE NO. 587-50312-11 |
| | $ | |
| MAP 1980-1 DRILLING PARTNERSHIP, | $ | CASE NO. 587-50313-11 |
| | $ | |
| MAP 1980-2 DRILLING PARTNERSHIP, | $ | CASE NO. 587-50314-11 |
| | $ | |
| MAP 1980-3 DRILLING PARTNERSHIP, | $ | CASE NO. 587-50315-11 |
| | $ | |
| MAP 1981-1 DRILLING PARTNERSHIP, | $ | CASE NO. 587-50316-11 |
| | $ | |
| MAP 1981-2 DRILLING PARTNERSHIP, | $ | CASE NO. 587-50317-11 |
| | $ | |
| MAP 1981-3 DRILLING PARTNERSHIP, | $ | CASE NO. 587-50318-11 |
| | $ | |
| MAP 1982-1 DRILLING PARTNERSHIP, | $ | CASE NO. 587-50319-11 |
| | $ | |
| MAP 1982-2 DRILLING PARTNERSHIP, | $ | CASE NO. 587-50320-11 |
| | $ | |
| MAP 1982-3 DRILLING PARTNERSHIP, | $ | CASE NO. 587-50321-11 |
| | $ | |
| MAP 1983-1 DRILLING PARTNERSHIP, | $ | CASE NO. 587-50322-11 |
| | $ | |
| MAP 1983-2 DRILLING PARTNERSHIP, | $ | CASE NO. 587-50323-11 |
| | $ | |
| MAP 1983-3 DRILLING PARTNERSHIP, | $ | CASE NO. 587-50324-11 |
| | $ | |
| MAP 1983-B INSURED OIL & GAS PRODUCTION FUND, | $ | CASE NO. 587-50325-11 |
| | $ | |
| MAP 1983-A INSURED OIL & GAS PRODUCTION FUND, | $ | CASE NO. 587-50326-11 |
| | $ | |
| MAP 1984 DEVELOPMENT DRILLING PARTNERSHIP, LTD., | $ | CASE NO. 587-50327-11 |
| | $ | |
| MAP 1984-A OIL & GAS PRODUCTION FUND, | $ | CASE NO. 587-50328-11 |
| | $ | |
| MAP 1984-B OIL & GAS PRODUCTION FUND, | $ | CASE NO. 587-50329-11 |
| | $ | |
| C.O.P., INC., a/k/a CRUDE OIL PURCHASING, INC., | $ | |
| | $ | |
| G-M-K OIL COMPANY, INC., | $ | CASE NO. 587-50331-11 |
| | $ | |
| DEBTORS | $ | (20 PARTNERSHIP CASES NUMBERED CONSECUTIVELY 587-50310 THRU 587-50329 ADMINISTRATIVELY CONSOLIDATED UNDER CASE NO. 587-50310-11) |

NOTICE OF BAR DATE

TO: ALL CREDITORS OR INTEREST HOLDERS OF DEBTORS

YOU ARE HEREBY NOTIFIED that the Honorable John C. Akard, United States Bankruptcy Judge for the Northern District of Texas, Lubbock Division, has ordered that June 26, 1987, be fixed as the last date for filing proofs of claim or interest in the above captioned Chapter 11 bankruptcy cases.

Creditors with claims against, or equity security holders with interests in Debtors, should file their proofs of claim or interest with the United States Bankruptcy Court, United States District Clerk, 102 Federal Building, 1205 Texas Avenue, Lubbock, Texas 79401.

Except as provided in Bankruptcy Rule 3003, all creditors and equity security holders must file their proofs of claim or interest on or before June 26, 1987; any creditor who fails to do so shall not be treated as a creditor with respect to such claim for the purposes of voting and distribution in the above captioned cases.

DATED: 11 May, 1987.

PALMER & PALMER, P.C.
By: Nicholas Katsonis
Nicholas Katsonis
1510 One Main Place
Dallas, Texas 75250
(214) 748-1211
ATTORNEYS FOR MID-AMERICA PETROLEUM, INC., C.O.P., INC., AND G-M-K OIL COMPANY, INC.

LAW OFFICES OF D. J. SILMAN
1925 Elm Street, Suite 900
Dallas, Texas 75202
(214) 747-6321
ATTORNEYS FOR MAP 1978-1 DRILLING PARTNERSHIP, ET AL.

CLASS OF '37 REUNION ORGANIZERS — The members of the SHS Class of '37 have been busy organizing the class' first ever reunion — scheduled for this weekend, May 21-23. They are (from left) Johnnie Greene Herod, L. A. and Hazel Jones Berry, Don Adams, J. R. Huckabee and Renal B. Rosson. (SDN Staff Photo)

# Class sets weekend reunion

The Snyder High School graduating class of 1937 will have a 50 year reunion this weekend, May 21-23.

This will be the first planned meeting of the class members since graduation. Planners of the reunion have been able to contact most of the members of the class and expect a good representation of members and teachers.

Activities include a tour of Snyder High School on Friday at 3 p.m. On Friday evening, Mr. and Mrs. Renal B. Rosson will host a reception at their home at 2510 31st St.

Saturday activities include a buffet luncheon at The Shack, tours of the Diamond M Museum and Scurry County Museum to be followed by dinner at the Willow Park Inn.

Friends and relatives of the 1937 class members are invited to come to the Willow Park Inn, headquarters for the reunion, to visit. Also guests are welcomed to attend the planned activities, but are requested to make advance reservations for the Saturday lunch and dinner.

For more complete information, call Renal Rosson at 573-5109, of Hazel Jones Berry at 573-2107.

Reunion organizers are also attempting to locate three class members — Mary David, L. M. Keith and James (Jimmie) Robertson. Anyone having information about their whereabouts can call the above numbers as well.

# Poll: SMU scandal scares away money and students

DALLAS (AP) — A majority of students and faculty at Southern Methodist University polled on the pay-for-play football scandal say it will make it harder for the school to recruit students, donations and a new president.

The survey, conducted for the Dallas Times Herald, showed 59 percent of the students and 54 percent of the faculty polled believe it will be more difficult to hire a president because of the scandal.

The poll also found that 82 percent of the students and 81 percent of the faculty said it will be more difficult to raise money, and 79 percent of the students and 66 percent of the faculty said it would be more difficult to attract students.

Faculty and students questioned for the poll generally rated the academic quality of the school fairly high, an average of about 7.5 on a scale of 10.

But a number reported academic progress had been hurt at least somewhat by the scandal, as had the school's reputation.

"If we can live through the next two years, we'll be in great shape," professor John Maguire II said. "But the next two years are going to be very difficult, not only in attracting students, which is a prime concern."


Everybody's 35th & College Snyder, Tx.

Daily Super Specials

Home Owned and Snyder Proud

MINUTE MAID, 16 OZ.
ORANGE JUICE
99¢

PILGRIM'S PRIDE GRADE A
FRYERS

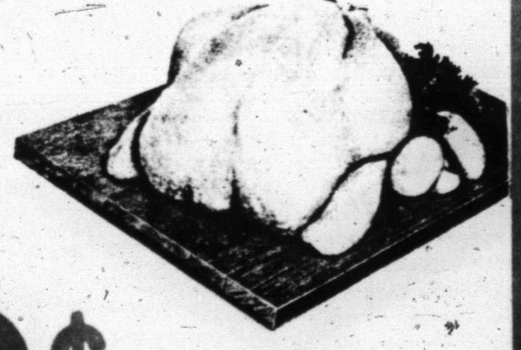

LB. 49¢

Specials Good Monday, May 18 & Tuesday, May 19

Store Hours: 8 a.m.-7 p.m. Mon.-Sat.

Double Coupons Every Wednesday

THRIFTWAY


# Governor general, coup head both claiming Fiji leadership

SUVA, Fiji (AP) — The governor general and an army colonel both claimed today that they were the legitimate leader of Fiji, whose month-old elected government was ousted last week in the South Pacific's first coup.

Governor General Ratu Sir Penaia Ganilau issued a statement over the army- controlled radio saying coup leader Lt. Col. Sitiveni Rabuka had acknowledged Ganilau's right to assume executive power, and had urged him to remain in his position.

But within 30 minutes, Rabuka read a statement on the same station saying Ganilau had sworn him in Sunday night as chairman of the new regime's Council of Ministers and planned to swear in the 16 other ministers Tuesday.

The power struggle broke into the open today as demonstrations continued against Thursday's coup.

Shopkeepers around the country, most of whom are ethnic Indians, closed their shops in protest, and 3,000 people gathered in downtown Suva to pray for a return to democracy. Banks shut down because of a run on the Fijian dollar.

Last Thursday, Rabuka arrested Prime Minister Timoci Bavadra and his Cabinet and suspended the constitution, saying he wanted to end communal violence sparked by April 11 elections that established a government dominated for the first time by ethnic Indians.

Ethnic Fijians comprise 47 percent of the population of 715,000 in this South Pacific island nation, while Indians account for 49 percent. Until the election, ethnic Fijians always dominated the government, while the Indians controlled the economy.

Rabuka ignored Ganilau's early statements that he was assuming executive power, and prevented him from speaking on the radio. But in recent days, he has tried to win support from Ganilau, who is Queen Elizabeth II's representative and is seen as the principal obstacle to the success of the coup.

Sunday night, the Fiji radio station reported that a joint statement by Ganilau and Rabuka was imminent, fueling speculation that Ganilau would end his opposition to Rabuka's government and its plans for a constitution favoring ethnic Fijians. However, no statement was broadcast.

This morning, Ganilau went to the radio station and repeated that he had assumed executive powers, as provided by the British-written constitution in the absence of ministers.

Ganilau, who normally is a figurehead, also announced he had received a message from Queen Elizabeth II promising to "do all we can" to support him. He said he planned to fly to London to discuss the crisis on this former British colony with the queen.

In an earlier speech today, Rabuka warned foreign journalists to "behave in a responsible manner and not provoke unrest by their activities," the radio reported.

Australian Broadcasting Corp. reporter Travor Watson was expelled today, and more than 20 other foreign reporters have been detained for several hours for their reports.

## Search continues for drowned boy

Continued From Page 1

members and had taken the boat--owned by a Fort Worth man--without permission.

He and the companion were apparently unsuccessful in getting the boat started after releasing it from its mooring. In the interim, it drifted away from the south boat ramp into the lake.

The companion told officers Garcia apparently sank after jumping into the water fully clothed to swim to shore. Prior to the incident, there have been 26 reports of drownings at Lake Thomas.

## 2 wrecks worked during weekend

Two minor accidents were investigated during the weekend by police, one occurring Saturday and one Sunday.

At 10 p.m. Saturday, a 1977 Pontiac Bonneville driven by Esiquio Muniz Jr., 700 East 37th St., was in collision with a 1976 Chevrolet pickup driven by Robert Joel Jamison, 111 Birch.

Following the accident, Muniz was taken into custody for outstanding Department of Public Safety warrants for failure to pay tickets for speeding and having no liability insurance.

The Sunday wreck was reported at 6:33 p.m. in the 800 Block of 24th St., where a legally parked 1962 Chevrolet pickup was struck by a passing motorist.

The driver of the vehicle, a 1976 Chrysler Cordoba, was Wanda Riggs Sparks, 1201 22nd St. The pickup was owned by Roy Martinez, 809 24th St.

## Items stolen out of pickup

A radar detector and three speakers were reported stolen from a pickup here Saturday, a misdemeanor theft reported at 2:09 p.m. by Bo Hearin.

He said the equipment, valued at $750, was removed from his pickup while it was parked at the Eastridge Apartments. The radar detector was said to be an Escort brand.

## Two arrests, reports noted

The weekend produced two arrests in Snyder, both involving male suspects.

Saturday at 1:08 a.m., a 25-year-old was charged with public intoxication; and Sunday at 11:15 p.m., a 40-year-old was charged with aggravated assault.

Police took two reports also for reported cases of aggravated assault, one involving a husband and wife and a second involving a local man and woman.

## C-City pair hurt in wreck

Two Colorado City men were treated and released at Cogdell Memorial Hospital Saturday night after being involved in a one-vehicle accident which occurred around 11:45 p.m.

According to reports, Windell Bruce Mays was headed north, attempting to turn onto the Brick Plant Road from the Colorado City Highway (State Highway 208), when he lost control of his vehicle.

The 1977 Chevrolet pickup he was driving eventually hit a fence beside the highway.

Both Mays and a passenger--Leonard Jefferson of C-City--were transported from the scene by AID Ambulance. They received treatment for bumps and bruises before being released, according to a hospital spokesman.

## County postpones refrigerator okay

Continued From Page 1

appointed Gray to investigate the situation further as to the possible costs for different types of units.

The commissioners also approved a request from Goodwin to enclose a slip in each county employee's paycheck asking them if they would be interested in joining the Snyder Independent School District Credit Union.

According to Goodwin, the school might be willing to take in county and city employees if a large enough percentage of the staff of each entity would join.

The form distribution approved Monday is to help determine how much interest there would be among the county staff.

The commissioners also noted a letter from Charles W. Shaw offering his private hangar at the Scurry County Airport for sale.

Shaw — who is moving to Hobbs, N.M. — offered the hangar to the county at an asking price of $13,000.

That offer is necessary under the lease agreements that allow aircraft owners to build private hangars on county property.

In the event a builder wishes to sell a hangar, the county must be given the first opportunity to buy the structure.

Commissioners took no action on the sale offer but agreed to go look at the hangar before making a decision.

The court also heard a presentation from John Paikowski of the Dan Reynolds Financial Group of Lubbock and local insurance agent Bob Bell concerning a proposed "cafeteria plan" for county employees that would allow tax free payroll deductions to pay for certian medical, dental and child care expenses.

No action was taken on that proposal.

Goodwin adjourned the meeting for an executive session for consideration of personnel matters at 11:25 p.m.

## Hospital Notes

ADMISSIONS: Lorine Garrett, 1112 33rd; Melanie Schwertner, 114 33rd; Lela Newton, 3609 Houston.

DISMISSALS: Melanie Bradley and baby girl, Donna Ragland, Susie Mitchell, Gloria Rocha, Perfecto Castillo, Stephanie James and baby girl, Melissa Pechacek and baby boy, Oleta Layne, Edith Hamman.

## Obituaries

BILL WILLIAMS

### Bill Williams

Services for Bill Williams, 67, of Austin, former longtime Snyder resident, will be at 10 a.m. Wednesday at Bell-Cypert-Seale Chapel with the Rev. Miller Robinson, pastor of Colonial Hill Baptist Church, officiating. Burial will follow at Hillside Memorial Gardens.

He died at 7:30 a.m. Sunday at his son's home in Austin. He was born Jan. 13, 1920 in Denison and had owned Williams Jewelry for 30 years before retiring.

He was a member of Colonial Hill Baptist Church, was active in the Goldcoaters and was a former Jaycee. He was married to Betty Jo Pearce Aug. 27, 1945 in New Orleans, La. She died Dec. 24, 1979.

He is survived by a daughter, Dianna Davis of Snyder; a son, Al of Austin; two grandchildren, Nikki Williams of Mayhill, N. M. and Stefan Almond of Snyder; four sisters, Louise Davis of Houston, Edwina Deffebach of Granbury, Gerry Redwine of Denison, a twin sister, Betty Clark of Sherman; and one brother, Kenneth Williams of Denison.

The family requests contributions to the Austin Hospice, 5555 N. Lamar, Austin, Tex. or the American Cancer Society.

### Lucille Boswell

AUSTIN--Services for Mrs. Lucille Boswell, 82, of Austin were held at 11 a.m. Monday at the Weed-Corley Funeral Home Chapel. Burial followed in Austin Memorial Park.

Survivors include Brian and Betty Boswell, Brian Boswell, Jr., Clayton and Maria Boswell, and Benet and Gret Merritt, all former Snyder residents.

Friends are contributing to the Howard and Lucille Boswell Memorial Fund at Western Texas College.

### Jewel Garner

SWEETWATER--Graveside services are set for 4 p.m. Tuesday for Jewel P. Garner, 76, who died Sunday in Heritage Home after a long illness.

Services are set for 10 a.m. Tuesday in Plainview. Born in Snyder. She moved to Plainview from Sweetwater last year. She had operated a creamery in Sweetwater.

Survivors include a brother, Bill Perry of Plainview; and two sisters, Mrs. Owen Powell of Amarillo and Ruth Ware of San Angelo.