Microfilm Center, Inc.
P.O. Box 4346
Dallas, Tx. 75235

THURSDAY

THE SNYDER DAILY NEWS

VOL. 23 NO. 105 SNYDER, TEXAS (79549) THURS., AUG. 31, 1972 10 PAGES 10c

The SDN Column

The Olympic games in Munich, Germany, undoubtedly are the most popular television fare this week. It is a colorful spectacle, and to those who enjoy watching top competitors in physical contests, there can be no equal.

However, politics obviously rears its head, even in these "pure" amateur events of physical skill. The ire of fans was ignited Tuesday night when an American boxer, Reggie Jones, lost a decision to a Russian competitor in the light middleweight division of the Olympic boxing show. Moreover, the ire of Howard Cosell came crashing through the air waves via satellite like a Sherman tank.

Immediately there was speculation that the judges in this event had gone with the Russian in a fairly close decision because the Americans had just won four fights in a row. This points up the fallacy of the so-called "quota systems" that have made inroads in politics and other areas of modern life—even the pure Olympiad. To those who witnessed Reggie Jones' performance Tuesday night, the Russian is not and never can be Jones' equal, let alone his superior, regardless of the decision of the judges. Anyone who attains a position by decree alone never can feel that he is truly entitled to it and in addition must assume the responsibility for having taken something which rightfully belongs to someone else. If you don't believe it, ask Reggie Jones.

★ ★ ★

Nevertheless, John Greene says he would like to be with his brother, Pete, who is in Munich taking in the games. Pete Greene is District Attorney for the 132nd Judicial District, which includes Scurry and Borden Counties.

★ ★ ★

Usually you can depend upon an upsurge of enthusiasm among fans when a new football coach takes over a team that has been down and nearly out for several years, but Snyder's Grant Teaff apparently has set a new mark at Baylor. No less than 302 Bear Club members turned out to honor Teaff's gridders at a traditional barbecue recently and Catfish Smith, who has headed the organization for the past 14 years, said it was by far the largest group to do so in his tenure. The Bear Club raised $46,000 for the scholarship fund this year.

★ ★ ★

Word has come up from San Marcos that interest is stirring for the Third Annual Republic of Texas Chilympiad. This event, which will determine Texas' entry in the world championship chili cookoff, is set for Sept. 29-Oct. 1. The grand champion pot of red will be auctioned on the afternoon of Sept. 30. The person who cooks it will go on to the sub-metropolis of Terlingua for the world cookoff in November.

WACIL McNAIR.

★ ★ ★

Today In History

THE ASSOCIATED PRESS

Today is Thursday, Aug. 31, the 244th day of 1972. There are 122 days left in the year.

Today's highlight in history:

On this date in 1290, Jews were exiled from England by a proclamation of King Edward I.

On this date:

In 1654, the Rhode Island General Assembly banned the sale of liquor to Indians.

In 1903, a Packard car reached New York after a 52-day trip from San Francisco, becoming the first automobile to cross the continent under its own power.

In 1914, German forces defeated the Russians in the World War I battle of Tannenberg in Poland.

In 1935, President Franklin D. Roosevelt signed a neutrality act prohibiting the export of U.S. arms to belligerents. In 1954, Hurricane Carol hit the northeastern United States, killing 68 persons and causing damage that ran into millions of dollars.

In 1964, it was announced officially that California had overtaken New York and became the most populous American state.

Ten years ago: It was disclosed that U.S. Navy planes flying a training mission near Cuba were fired on by two Cuban naval vessels.

Five years ago: U.S. Steel rejected a government appeal and raised steel price.

One year ago: President Nixon invoked executive privilege and refused to tell the Senate about long-range plans for foreign military assistance.

★ ★ ★

THE WEATHER

SNYDER TEMPERATURES: High Wednesday, 92 degrees; low, 69 degrees; reading at 7 a.m. today, 70 degrees.

Northwest and Southwest Texas: Increasing cloudiness in central and north portions tonight and Friday. Partly cloudy elsewhere. Scattered thunderstorms tonight and Friday, most numerous in north portions. Turning cooler north tonight and central portions Friday. Not much change in temperatures elsewhere. Low tonight 55 to 70. High Friday 73 to 85 in central and north portions and 85 to 95 elsewhere.

North Central and Northeast Texas: Clear to partly cloudy through Friday. Widely scattered thundershowers in northwest half tonight and over area Friday. Not as hot in northwest portion Friday. Low tonight 69 to 73. High Friday 88 to 92.

South Central and Southeast Texas: Partly cloudy tonight and Friday with a chance of showers and thundershowers in north portion Friday afternoon. No important temperature changes. Low tonight 70 to 80. High Friday 88 to 100.

Port O'Connor to Port Arthur: Winds becoming east to southeasterly 5 to 15 knots by tonight. Winds 8 to 18 knots and gusty Friday. A slight chance of showers Friday.

Brownsville to Port O'Connor: Winds 5 to 15 knots becoming east to southeast by tonight. Winds Southeast 12 to 22 knots and gusty Friday.

WALLACE GOES HOME—Alabama Gov. George C. Wallace leaves Spain Rehabilitation Center in Birmingham, Ala., Wednesday after undergoing physical therapy since July 14. He went to the Executive Mansion in Montgomery. Man in white coat is rehabilitation specialist Dr. George Traugh, others are unidentified. (AP Wirephoto)

GOP Campaign Financing Charges Draw Demo Fire

By CARL C. CRAFT
Associated Press Writer

WASHINGTON (AP) — Republican charges of "devious cover-ups" have drawn Democratic claims of "nitpicking" in the latest round of accusations over presidential campaign money-handling under a new law.

While Democratic presidential nominee George S. McGovern's campaign has "attempted to hold its candidate out to the public as above reproach, his organization has in fact resorted to devious cover-ups in various fund raising activities," GOP National Chairman Robert J. Dole said Wednesday.

Dole called for a probe by the General Accounting Office—which the audit agency said is already under way. "I believe there is substantial evidence that the McGovern campaign apparatus has committed at least seven serious violations" of the new political finance law, Dole said in a letter to GAO.

A GAO official said, "We plan to give this the same type of treatment we gave the Republicans."

Frank Mankiewicz, McGovern's national political director, told reporters that GAO already had begun a "routine" audit of McGovern finances before Dole asked for it.

For Dole "to accuse the McGovern campaign of the kind of violations that are talked about in this letter," Mankiewicz said, "is somewhat like a man caught on the street after a bank robbery with the cash in a sack calling in the police to arrest a jaywalker he sees crossing the street. I don't think anybody is fooled by this."

Dole charged that the McGovern campaign received at least $10,000 from a London-based committee called "Americans for McGovern Abroad," which has not registered with the federal elections office. Mankiewicz said there is such a group, it did contribute $10,000, "and so far as I know it has not registered."

But, Mankiewicz said, there is "some doubt in the law as to whether foreign committees were required to file. We'll clear that up, and that committee will file very shortly."

Local Church Groups Join Paper Drive

A Brownfield man is faced with a serious kidney operation and several local church groups have announced that they are participating in a project to raise money so that his wife can be with him in Galveston where the surgery will be preformed.

Jerry Wilson, 20, already is in Galveston and an unidentified man said that expenses for his wife to be with him there will be defrayed if 100,000 pounds of newspapers can be collected.

Those in Snyder who wish to contribute newspapers to the project may call 573-3901, 573-7507, or 573-3088 to have them picked up. Or, the papers may be taken to 2900 Thirty-second Street, where they will be accepted through Friday, Sept. 9.

Groups from First United Methodist Church, Trinity United Methodist Church and Grace Lutheran Church have announced that they are participating in the project. It was reported in Brownfield that between 60,000 and 70,000 pounds of newspapers had been turned in so far and that they hope to have the remainder by the end of next week. Groups in a number of surrounding cities and towns are participating.

US Destroys Ammo Depot

By GEORGE ESPER
Associated Press Writer

SAIGON (AP) — U.S. Navy pilots destroyed a giant ammunition depot in North Vietnam Wednesday, the U.S. Command reported today. Fliers from the carrier Kitty Hawk said their bombs caused 100 secondary explosions and seven large fires at the Dong Ngan depot 13 miles northeast of Vinh.

Pilots from the carrier Oriskany hit a major fuel depot a mile west of Vinh, while other Oriskany fliers attacked a storage area 39 miles to the south. The Command said they caused five explosions and a huge fire at the fuel depot, and at the storage area destroyed more than 100 supply crates and damaged another 100.

A third target was the Cam Pha fuel depot 37 miles northeast of Haiphong. The Command said pilots from the Midway destroyed four supply buildings there and touched off a large explosion and a fire.

In South Vietnam, Communist forces rained rockets into the big air base at Bien Hoa during the night and carried out a series of hit-and-run terror and sabotage attacks at scattered points.

The Saigon command said 15 Vietnamese were killed and 51 were wounded in the attacks. One American also was wounded, and eight U.S. and South Vietnamese planes were destroyed or damaged at Bien Hoa. Two-thirds of the Vietnamese casualties were civilians.

Two Marine squadrons of A4 bombers and an Air Force squadron of A37 bombers are stationed at Bien Hoa, or 50 to 60 planes. They support ground operations in the southern half of South Vietnam and Cambodia.

Bien Hoa is also used as a forward operating base for scores of American jets based in Thailand. They refuel, rearm and receive maintenance at Bien Hoa.

WTC Student Funds Okayed

Congressman Omar Burleson notified The Snyder Daily News today that funds for continuing the National Defense Student Loan program at Western Texas College had been approved.

A total of $27,540 for an estimated 63 student awards was approved for this school year at WTC. The federal money will provide 90 per cent of such loan funds while the college will provide the additional 10 per cent, Congressman Burleson advised.

Wilma Crawford, financial aids officer at WTC said that the funds had been expected at WTC from the Department of Health, Education, and Welfare.

Nixon, Bunker Review Vietnam

By FRANK CORMIER
Associated Press Writer

HONOLULU (AP) — President Nixon, beginning a round of mid-Pacific conferences today, put Vietnam first on the agenda, then a bid for a billion-dollar economic transfusion from Japan.

Before opening formal summit talks with visiting Japanese Prime Minister Kakuei Tanaka, Nixon set aside the morning for a Vietnam review with Ellsworth Bunker, U.S. Ambassador to Saigon.

The President and Mrs. Nixon were on hand at Hickam Air Force base — a major target of Japan's 1941 attack that brought the United States into World War II — to welcome the stocky Tanaka, who was installed as prime minister only last month.

The President and his advisers hope two days of sessions with Tanaka will produce a formal agreement by Japan to place an extra billion dollars on orders for American goods ranging from jet aircraft to feed grain.

Actually, the U.S. government would like Japan to up the ante to $2 billion, but preliminary talks in Tokyo indicated the lesser amount was more likely.

Americans currently are buying Japanese goods worth $3.8 billion more than they are selling to the Japanese each year. This imbalance is one factor behind the weakness of the dollar in international money markets.

Nixon and Tanaka will also talk about developing ties between their two countries and China.

While in Hawaii, the President and Mrs. Nixon are scheduling some activities that presumably could benefit the chief executive's campaign for a second term. Mrs. Nixon, for example, was to spend more than seven hours today on the island of Hawaii, visiting good-works projects and being feted at an evening luau.

The Nixons, in what was regarded as at least a semi-political event, spent an hour Wednesday night shaking hands with about 600 Hawaii business, political and civic leaders at the oceanside estate of longtime Republican Clare Boothe Luce.

British Aid Stranded Americans

LONDON (AP) — A group of British businesses sent some 140 penniless, stranded Americans home in style today after feeding and bedding them in a $20-a-night London hotel. All the British got out of it was publicity.

The Americans flew out on a "Stars and Stripes Special" jet laid on by Caledonian Airways, a British line, and Wimpey International, the company that brought the Wimpeyburger to Britain. The flight included a five-course meal with wine and a free bar.

The smiling travellers left with a grateful "thanks a million, Britain" message"—and a warning that they plan to protest to U.S. authorities for not helping them while they camped out in a lounge at Gatwick Airport for three nights after their New York travel agency failed to provide a flight home.

"The U.S. embassy has been totally useless and negative," said Ruth Jacobs of New York.

"We feel very hostile towards them. The British, on the other hand, have been absolutely marvelous over this. We've been shown a lot of kindness. And we weren't even Britain's problem."

A spokesman for the embassy in London said there are no funds to repatriate American citizens in difficulties abroad.

The stranded Americans spent their last night in Britain in the Grosvenor Hotel as guests of Maxwell Joseph's Grand Metropolitan Hotels. The chain also gave them a banquet Wednesday night. Wimpeyburgers were not served.

Wimpey paid about $14,500 toward the cost of their flight home, and the airline said it would absorb the rest.

Dollar Day Set Tuesday

September Dollar Day in Snyder has been set for Tuesday, Sept. 5.

Normally held on the first Monday of the month, the Dollar Day event has been delayed for a day because of the Labor Day holiday, according to the Snyder Chamber of Commerce Trade Promotion Committee headed by Loren Sullivan.

Monday will be a general holiday in Snyder with many business firms planning to be closed for the day. Most offices and all government agencies will be closed, along with Snyder Public Schools, Western Texas College, local banks and Snyder Savings and Loan.

The regular Dollar Day advertisements will appear in Monday's issue of the Snyder Daily News.

N-Viets Say US Blocking Peace

By MORRIS W. ROSENBERG
Associated Press Writer

PARIS (AP) — North Vietnam declared today that "the only obstacle now for the restoration of peace is the U.S. obstinacy in maintaining the Nguyen Van Thieu administration and imposing U.S. neo-colonialism in South Vietnam".

Assailing President Nixon for continuing U.S. bombing in Vietnam, Hanoi's peace talks spokesman declared that "no brute force can prevent the Vietnamese people's fight against U.S. aggression."

Nguyen Minh Vy, acting chief delegate of the North Vietnamese delegation, told the 157th session of the peace talks that "This is precisely the reality that the Nixon Administration should have the courage to realize and thereby put an end to its military adventures."

The Viet Cong's chief delegate, Mrs. Nguyen Thi Binh, said nobody was asking Nixon to impose a Communist regime in South Vietnam.

"The United States has no right whatsoever to impose upon South Vienam this or that government," she declared.

Mrs. Binh said "if the United States really wants progress in negotiations . . . there could be no difficulty in attaining it."

She said if there had been a serious response to her peace proposals, "peace would have been restored long ago, the United States would have withdrawn from the Vietnam war in safety and honor, and all American prisoners would have returned to their families".

Vy charged that U.S. planes carried out 22 attacks on dikes and dams from Aug. 1 to Aug. 27. He said despite the Nixon administration's "noisy propaganda" about troop withdrawal and progress in ending the war, it "is intensifying the war most feverishly."

He said this intensification not only prevents repatriation of American prisoners but increases their number.

South Vietnam's ambassador Pham Dang Lam told the Communists: "The sole obstacle to peace is the obstinacy of Hanoi in wanting to obtain total victory."

Lam warned: "There is the risk that the war will be prolonged indefinitely because the South Vietnamese population has not made immense sacrifices only in order to bow to your dictates in the end."

Air Piracy Is Not Profitable

By VERN HAUGLAND
AP Aviation Writer

WASHINGTON (AP) — All 18 attempts this year to hijack an aircraft for ransom have failed, Federal Aviation Administration Administrator John H. Shaffer said today.

In every instance, he said, the persons involved either have been arrested, killed, or are under the control of a foreign government.

"The recent action by the Algerian government in returning the $1.5 million in ransom money paid by U.S. airlines in two hijacking incidents must be a severe blow to anyone who still imagines that air piracy can be a profitable enterprise," Shaffer said.

"There now is virtually no place on earth a hijacker can go with the realistic expectation that he will be allowed to keep the money he has extorted.

"When a person buys a ticket on an airliner with the idea of hijacking it for profit," Shaffer said, "he has really bought himself a ticket to prison or to the morgue."

Hijackings for extortion began last Nov. 24 when a man known only as D. Cooper disappeared after parachuting from an airliner with $200,000 in ransom money.

Many government officials are confident Cooper was killed in the jump. However, no body has been found, and the money has not been recovered.

All 20 hijack attempts since—two last year—have ended in failure, Shaffer said.

In five cases the hijackers escaped by parachute. All but one were tracked down on the ground and arrested, and the ransom paid them was recovered. The exception was a hijacker who surrendered to authorities in Honduras and claimed to have sent the $303,000 in ransom to recipients in Red China.

Of the 27 persons involved in the 20 hijackings, Shaffer said, three were killed and 17 were taken into custody by U.S. officials.

A man and a woman hijacked an airliner to Algeria June 2 after collecting $500,000 in ransom, and three men and two women similarly made their way to Algeria with a $1 million ransom July 31.

In both cases the Algerian government returned the money to the U.S. airlines involved and now has control of the hijackers.

STAR GAZER

By CLAYR POLLAN

Your Daily Activity Guide According to the Stars.

To develop message for Friday, read words corresponding to numbers of your Zodiac birth sign.

ARIES MAR. 21 – APR. 19	8-12-23-34 57-67-79-86	TAURUS APR. 20 – MAY 20	9-20-31-42 45-56-80-88
GEMINI MAY 21 – JUNE 20	4-17-28-39 49-62-72	CANCER JUNE 21 – JULY 22	2-18-29-40 50-63-82-89
LEO JULY 23 – AUG. 22	3-16-27-38 47-61-71	VIRGO AUG. 23 – SEPT. 22	1-13-24-35 46-58-69
LIBRA SEPT. 23 – OCT. 22	5-15-26-37 51-60-81-90	SCORPIO OCT. 23 – NOV. 21	11-14-25-36 48-59-70
SAGITTARIUS NOV. 22 – DEC. 21	10-22-33-44 54-65-74	CAPRICORN DEC. 22 – JAN. 19	55-66-68-75 76-77-84-85
AQUARIUS JAN. 20 – FEB. 18	6-21-32-43 53-78-83-87	PISCES FEB. 19 – MAR. 20	7-19-30-41 52-64-72

1 A 2 Steer 3 Ignore 4 Today's 5 Your 6 Turning 7 Stick 8 Best 9 Excellent 10 Your 11 Listen 12 Now 13 Day 14 Carefully 15 Tact 16 One 17 Successes 18 Clear 19 To 20 Day 21 Point 22 Prestige 23 To 24 For 25 Then 26 Diplomacy 27 Who 28 Will 29 Of 30 Safe 31 For 32 In 33 And 34 Let 35 Courtship 36 Make 37 Good 38 Demands 39 Create 40 People 41 Side 42 Organizing 43 Love 44 Popularity 45 Minor 46 Affection 47 Something 48 Your 49 Energy 50 Who 51 Humor 52 And 53 And 54 Is 55 No 56 Changes 57 Others 58 And 59 Own 60 Attracts 61 For 62 And 63 Cramp 64 Stress 65 Mounting 66 Time 67 Show 68 To 69 Joy 70 Decisions 71 Nothing 72 Confidence 73 Economy 74 Fast 75 Swap 76 Barter 77 Or 78 Personal 79 Their 80 And 81 Important 82 Your 83 Relations 84 Make 85 Purchases 86 Hands 87 Indicated 88 Improvements 89 Style 90 People

9/1

F12 Good Adverse Neutral

1972 McNaught Synd., Inc.

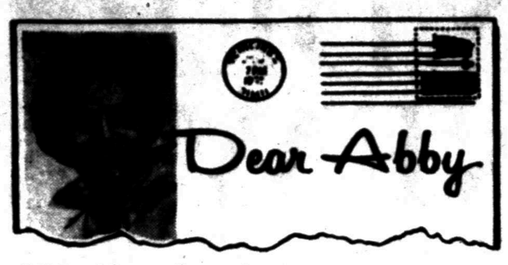

Well, that's one sure way to end argument

By Abigail Van Buren

[© 1972 by Chicago Tribune-N. Y. News Synd., Inc.]

DEAR ABBY: Stevie and I went together for about four months, and he gave me his peace ring, which I wore all the time.

Last Friday we had a big fight, and I tried to give Stevie's peace ring back to him, but he refused to take it. I finally threw it at him.

He said he didn't want it, so I picked it up and stuck it in his pocket. That's when he SWALLOWED it!

I told my mother about it, and she said she didn't want me to ever go out with that lunatic Stevie again. Abby, I still care for him, and I'd like to go back with him, but now my mother won't let me. Now I'm sorry I told my mother anything. What should I do? LINDA

DEAR LINDA: Bide your time, Honey. Things have a way of working themselves out.

DEAR ABBY: Everybody thinks waitress work is a good deal because a girl doesn't need much education, little training, and if she's willing to work, she can rake in a lot of money. Well, I work for a place which employs about 160 waitresses, and what the customer does not know is this:

1. If a customer walks out without paying the check, the waitress has to pay it.
2. If he walks out WITH the check [all checks are numbered] it costs the waitress $10.
3. If a waitress breaks a dish, she pays for it.
4. If a waitress makes a mistake in addition [and under charges] she has to make up the difference.
5. If the waitress forgets to mark an item on the check, no excuse is acceptable, she is fired!
6. If a night girl comes on the floor and finishes serving for a day girl, the night girl loses the tip.

Now, Dear Abby, what advice have you for a weary, underpaid girl who has to support herself as a waitress?

NO UNION HERE

DEAR NO: Hustle your bustle to the nearest travel bureau, find the first plane, train, bus or dogsled out of that town, and take it!

DEAR ABBY: Naturally you won't print this, but I am going to write it anyway.

Everyonce in a while, in your column there's a reference to a "male chauvinist pig," and of course the remark always comes from a woman.

What a laugh! Ask any service station operator or a janitor who cleans both men's and women's rest rooms who the "pigs" are. They will tell you they are the women, beyond a question of a doubt. And women will call men pigs!

NO SYMPATHY IN NEW HAMPSHIRE

DEAR NO: I didn't have to ask. I've heard it for years.

Problems? Trust Abby. For a personal reply, write to ABBY, BOX 69700, L. A., CALIF. 90069 and enclose a stamped, addressed envelope.

For Abby's booklet, "How to Have a Lovely Wedding," send $1 to Abby, Box 69700, Los Angeles, Cal. 90069.

HOSPITAL NOTES

ADMISSIONS: John Petkovsek, 2808 Forty-seventh; Rebecca Leach, 207 Hickory; Frances Flack, 324 Twenty-ninth; Joe Flack, 324 Twenty-ninth.

DISMISSALS: Delpha Huff, Mrs. Gilbert Castello and baby girl, Mrs. Don Franklin and baby boy, Doris Digby, William Hoskins, Jessie Ramos, Patricia Vineyard, Bonnie Hodge, Idoline Rodriguez, Mary Bley, N.W. Autry, Wenona Worrell.

Sammy Davis Seeks License

LAS VEGAS, Nev. (AP) — Sammy Davis Jr., a veteran entertainer in this gambling town, has applied to become part owner of the Tropicana hotel and casino.

Davis appeared Wednesday at the State Gaming Control Board office, where he told newsmen "It's a very heavy moment for me."

Davis, who seeks to be licensed as an 8 per cent owner in the hotel-casino, would be the first black to own part of a major Strip establishment. He declined to reveal the purchase price.

THE SNYDER DAILY NEWS

Published Sunday morning, and each evening except Saturday by the Feather Printing and Publishing Co., at Snyder Texas 79549.

Entered as second class matter at the post office at Snyder, Texas.

SUBSCRIPTION RATES By carrier in Snyder 35 cents per week $1.50 per month. By mail in Scurry and adjoining Counties, one year $12.50. Balance of Texas one year $15.00. All other states $18.00.

MEMBER OF THE ASSOCIATED PRESS.

The Associated Press is exclusively entitled to use for republication all news dispatches in this newspaper, also local news published herein. All rights reserved for republication of special dispatches.

BEACON LODGE & RESTAURANT
Serving Seafood & Spaghetti
Complete Fish Menu
Y at Hwys 84-180

Donald O'Connor Injures Neck

HYANNIS, Mass. (AP) — Entertainer Donald O'Connor has injured his neck in a tumble from bed, but is continuing to perform in "Promises, Promises" here.

O'Connor hurt his neck Tuesday and was treated at Cape Cod Hospital, where he was given a neck brace and released.

Man Drowns In Lake Nasworthy

SAN ANGELO (AP) — Andrew Lee Fisher, 19, of San Angelo drowned Thursday night while swimming in the city's Lake Nasworthy south of here.

Three companions said he suffered an attack of cramps and went down in 16 feet of water before they could reach him. The body was recovered after an hour and a half of dragging.

Bison Reunion Set For Monday

The annual Labor Day reunion of the Bison community will be held Monday at the Knapp Community Center.

All residents and former residents of the Bison and Knapp areas, and their friends have been urged to attend the event.

The oldest rocks so far found are just over three billion years old.

HAMBLEN MUSIC CO.
Is Offering A Once
In A Lifetime Sale
40 percent off on all
Merchandise
(20 percent off on Music)
Unbelievable Savings
On These Items..
HENRY F. MILLER
PIANO
Reg. $1095.00
NOW $597.00

Lowrey Genie
ORGAN
Does Everything
REG. $1195.00
NOW $717.00

Fender Guitars.
Amps and Accessories

Voice of Music
Stereo Equipment

HURRY! HURRY!

Consolet Piano

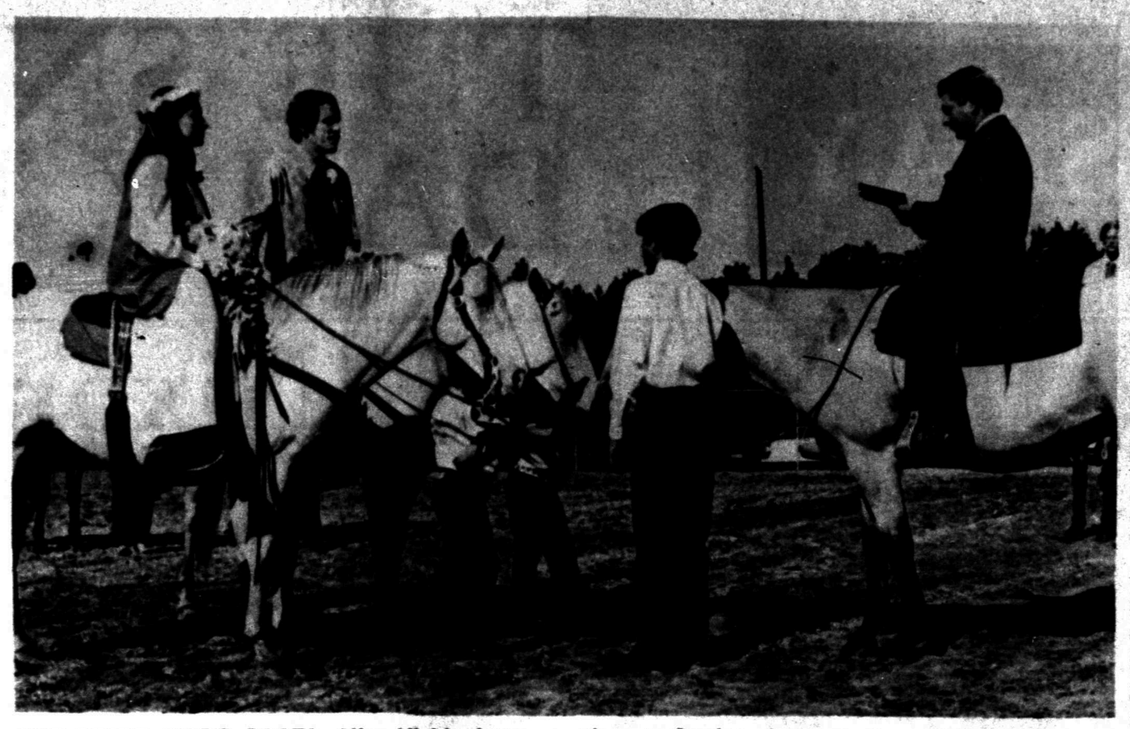

THE BRIDE WORE BOOTS—Miss Vickie Lynn Ives and her bridegroom to be, Joel Dumville, both of Marshall, sit astride handsome matching horses to pledge their nuptial vows before the Rev. Weldon Sistrunk, a Baptist minister. The wedding took place on Sunday afternoon, Aug. 27 in Woodlawn Rebel Riders Arena with the help of the young 4-H riders who served as horse handlers instead of ushers. (AP Wirephoto)

Trapped In Wreckage 31 Hours

NEW YORK (AP) — For 31 hours Kenneth Thomas lay trapped and unseen, pinned in the wreckage of a station wagon with the body of his companion while thousands of persons passed close by on a busy city parkway interchange.

"I thought it would be curtains for me," Thomas said Wednesday after a passerby noticed the wreck in a weed-choked gully and notified police who rescued the 45-year-old city worker.

"I could hear the cars and motorcycles passing by above me," he said. "It was hard to believe that two people could be in such bad shape and not be heard by anyone."

The nightmare began at 4:30 a.m. Tuesday when Thomas and fellow worker Matthew Buckley, 57, were headed east for their homes in the Long Island suburbs.

Buckley was driving and the car went out of control at the interchange of the Cross Island and Southern State parkways in eastern Queens. They smashed through a guard rail and down an embankment.

Thomas was pinned beneath the dashboard. Buckley tried to crawl out, saying, "Tom, I think my jaw's broken and my face is bleeding," Thomas recalled.

After a while Buckley stopped talking. "I started praying for him," Thomas said. "I groped around in the darkness and felt his chest. He was cold. I knew he was dead."

Thomas said he tried to wait until he heard a car going by and then screamed for help. No one heard.

At his home in Massapequa, his wife notified police when he failed to come home and his brother toured the highways and parkways looking for him. But the vegetation in the gully obscured the car.

Finally a man walking his dog spotted the wreck.

Police had to use an acetylene torch to cut Thomas free but he needed hospital treatment only for minor arm and leg injuries.

"When my wife finally saw me, she broke out crying," Thomas said. "I never remembered her being so happy."

Fire Put Out

City Firemen extinguished a grass fire 10 miles north of town off the Lubbock Highway at 6:30 p.m. Wednesday.

MIDDAY STOCKS

By THE ASSOCIATED PRESS

AT&T	43⅞	up	⅛
Atl Rich	64⅜	up	¼
Beth Stl	29¾		
Borden	28	up	⅜
Brit Pet.	38¼		
Cat Trac	65¼	up	½
Celanese	45¾		
Chrysler	31⅛	off	⅛
Cities Svc	39¼	up	⅜
Coca Cola	140½	off	¾
Cont Oil	32⅞	up	⅛
Dow Chem	97⅝		
duPont	179¼	off	¼
Eastman	127¾	off	½
El Paso NG	33¾	off	⅛
Fairchild Cam	43⅝	off	⅜
Ford	66		
Gen Elec	66⅜	off	⅜
Gen Foods	25⅜		
Gen Mtrs	78¾	off	⅛
Gen Tel	28⅜	off	⅛
Gen Tire	27⅜	up	⅛
Goodrich	28⅜	up	¼
Great A&P	16⅛	off	⅛
Gulf Oil	20¼	up	¼
IBM	36⅝	up	⅛
John Man	31⅜	up	⅛
John Jon	123	up	¾
Marathon		up	½
Mobil Oil	66⅞	up	⅛
Monsanto	55⅜		
Penn Cent	3⅞	up	⅛
Penny	79¾	off	⅛
RAC	36½	off	⅛
Safeway	38⅜	up	¾
Sears	104⅜	up	⅞
Sony	44	off	¼
Stand Ind	75⅜	up	⅜
Stand NJ	80	up	⅛
Sun Oil	43⅜		
Texaco	34¾		
Texas Inst	173¼	off	¼
Un Carbide	49¼	off	⅛
Uniroyal	17⅛	up	⅛
US Steel	29⅛	off	¼
Woolwth	38¼	up	⅜
Xerox	156¼	off	½

Two Traffic Mishaps Here

Minor damage resulted from two motor vehicle mishaps that occurred in the city limits yesterday.

The first one occurred on the parking lot at Western Texas College at 7:49 a.m. Involved were a 1971 Model Ford driven by Charlotte Sue Strasner, 2312A Thirty-fifth Street, and a 1967 Model Dodge operated by Robert Daniel Benson, Colorado City.

The other one occurred on the parking lot at Furr's Food Store at 5:27 p.m. Involved were a 1967 Model Chevrolet driven by Martha Noland Floyd, 609 Twenty-third Street, and a 1965 Model Chevrolet operated by Eva Mae Brackeen, Box 273, Hermleigh.

Wheat And Hogs Up Farm Prices

By DON KENDALL
AP Farm Writer

WASHINGTON (AP) — Higher prices for hogs and wheat helped boost over-all farm prices 1.0 per cent in August to another record high average, but cattle prices dropped sharply, the Agriculture Department disclosed Wednesday.

Wheat prices, soaring because of huge export sales to the Soviet Union and other demands, averaged $1.51 per bushel, compared with $1.32 in July and $1.28 in August last year.

Hogs, reflecting sharp cutbacks by producers, averaged a record $28 per hundredweight at mid August, up 50 cents from the previous high in July. A year earlier they were $18.50.

But cattle, including all types from bulls to cows, dropped to $33.50 per hundredweight by mid-August, down from the record-$34.60 in July.

A year earlier they were $29.30.

The Crop Reporting Board said higher prices for milk, lettuce and grapefruit also helped boost the average, but that lower prices were reported for broilers, celery, eggs, sweet potatos, strawberries and oranges.

Compared with a year ago, the August index was 13 per cent higher. It was 325 per cent of an historical 1910-14 "prices received" base, the highest on record.

But farm expenses—which have risen almost consistently—held steady in August at a record high, the same as in July but six per cent more than a year ago, the department said.

The "parity ratio" based on the 1910-14 formula was 75 per cent in August, the same as a month earlier but six points higher than in August last year.

The State Forester's office, with headquarters on the Texas A&M campus, is one of four state forestry organizations directly associated with a land grant college.

Third Party Has 25,000 Signatures

ODESSA (AP) — The Texas chairman of the American party said today he now has a petition bearing 25,000 names—more than enough to get the party on the November election ballot if the courts permit.

The chairman, H. D. "Hub" Horton, said he was presenting the petition to Secretary of State Bob Bullock in Austin. The election code requires 22,000 signatures of persons who have not taken part in activities of other parties this year.

Today's deadline for the American party to file the signatures with Bullock was set by U.S. District Court Judge John Wood Jr. after the party failed to get the required number of signatures by the earlier deadline set by the state for the filing of such petitions.

In granting the extension, Judge Wood said that whether or not the American party will be able to get on the ballot will depend on results of a federal suit filed by the party against the state.

The suit, which challenges the constitutionality of the Texas Election Code, is to be heard by a three-judge panel in San Antonio Sept. 7.

Tape Deck Stolen

A tape deck and 24 tapes were stolen from the car of Johnny Lynn Neff, who lives in the Western Texas College dormitory, while the car was parked on the dormitory parking lot between 9 p.m. Tuesday and 12 p.m. Wednesday. The loss was placed at $230.

Soviets May Lose Bases In Egypt

By ENDRE MARTON
Associated Press Writer

WASHINGTON (AP) — The Soviet Union may soon be forced to give up its naval bases in Egypt, some intelligence sources here say.

Relations between the two countries have been rapidly deteriorating in recent months and President Anwar Sadat of the United Arab Republic already has told the Russians to withdraw their air force and army units.

Sources report a growing belief in Washington's intelligence community that the Russian navy may soon follow suit.

There have been reports of a secret meeting in which Sadat told his subordinates the Soviet navy would leave Egypt. Officials here say they know about the meeting but cannot confirm the reports. They say they are inclined to accept an earlier statement by Sadat that the Russians could continue to use the naval facilities.

But one official said it was "significant, or at least interesting" that Moscow has not commented on Sadat's statement.

Sources say there has not yet been any change in Russian use of their naval installations at Alexandria, Mersa Matruh and the Gulf of Sollum on the Libyan border.

Loss of the naval facilities would not have the same impact on the Soviet Union as its earlier loss of air bases, although it would be another psychological blow, sources said.

Loss of the air bases has shown up in the recent cessation of Soviet reconnaisance flights over the U.S. sixth fleet, the sources said.

The loss of Egyptian air bases also was serious for broad Soviet military planning, officials here say. MIG23s, using the bases, covered the southern half of Greece and Turkey, two NATO allies of the United States. They complemented the air coverage over northern Greece and Turkey from MIG23s based in the Soviet Union and Bulgaria.

Since the Soviet Union has no aircraft carriers in the Mediterranean, the Egyptian bases seem irreplaceable, officials say.

But in the event of loss of Egyptian naval instllations, the Russians still could use two bases in Syria, at Latakia and Tartus.

Kiwanis Hears Rev. Robinson

The Rev. Miller F. Robinson, pastor of Colonial Hill Baptist Church, was guest speaker at Wednesday's luncheon meeting of the Kiwanis Club of Snyder at the Steak House.

He presented a humorous talk titled "A Funny Thing Happened on the Way to Church."

L.A. McClanahan, who was in charge of the program, introduced the guest speaker and the Rev. Jack Riley, president of the club, presided.

Suggest Schools Be Combined

PHILADELPHIA (AP) — Mayor Frank Rizzo has suggested that schools could be combined with other city operations to ease expenses.

Rizzo said police stations, libraries and health centers could be combined in neighborhood centers as one means of ending what a spokesman called "duplication of efforts."

"The kids could get to know the policemen and there would be full-time protection in the area," Rizzo said Tuesday of of housing law enforcement operations and schools in one structure.

Starts Wed. Sept. 6
In Cinema I
LEE MARVIN & GENE HACKMAN
"PRIME CUT"

Cinema I
ADULTS ONLY
FRIDAY & SATURDAY
NIGHTS AT 11:30 PM
"FISTFULL OF 44"
All Seats $1.50 I.D. Required

Cinema I
First Run!
Any man who hates dogs, women and children can't be all bad!
JACK LEMMON
BARBARA HARRIS
"THE WAR BETWEEN MEN AND WOMEN"
PG
Nightly at 7:30 & 9:30 — Sat. & Sun. 2:00 7:30 9:30

Cinema II
tonight!
PG
If you're looking for trouble....
he's JOE KIDD.
CLINT EASTWOOD
JOE KIDD
You're In For Trouble At 8:00 & 9:45
Sat. & Sun. 2:00

INGER THEATRE & CAFETERIA
Dine during movie time
DIAL 573-2-12

THE MOVIES
OPEN AT 8:00
SHOWTIME 8:45
NIGHTLY
Wednesday
Thursday
and Friday
Feature NO. 1
"GINGER" R
PLUS
People who do... shouldn't!
THE STORY OF THE SENSUOUS FAMILY!
Columbia Pictures Presents
A Joel Steinberger Production
GLASS HOUSES
JENNIFER O'NEILL
SATURDAY FUN GAME $205.00

Announcing...
NEW LOCATION
GENO'S RADIATOR SHOP
Corner Ave. R. & 16th St.
COMPLETE RADIATOR REPAIR SERVICE
All Work Guaranteed

BAND INSTRUMENTS
New and Used
We Have A Large Selection Of Used Instruments That Have Been Factory Reconditioned.
DRASTIC DISCOUNTS
ON USED INSTRUMENTS
We Invite All Beginners In The Band To Come In and See Our Large Selection of Fine Used and New Instruments. If You Are Already In The Band and Need A New Instrument We Will Give You A Real Good Trade For Your Old Instrument In On A New One.
Save This Ad—Bring It In, Receive
25% DISCOUNT
ON ALL NEW INSTRUMENTS
McCREIGHT MUSIC CO.
500 EAST 3rd Phone 236-6733
SWEETWATER, TEXAS

13 ANNUAL
SEPTEMBER SPECIAL
Cow & Heifer Sale
September 2 — 1:00 PM
3000 Head Consigned at This Time
The gates are closed to avoid abusing buyers, sellers & livestock A breakdown of the 3000 head reveals approximately 350 Hereford Springer Cows, 350 Angus Cows Springers & Pairs, 259 Hereford Heifers First Calf, 5000 Brahman Crossbread Cows & Heifers Braford, Brangus, & other Brahman crosses, some with calves, balance springers, 5 High Percentage Charolais Bulls, 300 hereford Cows with Calves, 200 Black Baldface Cows Springer & a few pairs, 550 Black Baldface Heifers First calf, many weighing 800 to 850 lbs., 225 Charolais-Crossbred Cows & Heifers, some with calves, balance springers. 50 White Brahman Heifer Calves.
The majority of these springers cows bred for fall calving, cows and heifers pregnancy tested if not obviously showing, many of the first calf heifers weigh 800 pounds or more.
Quality of Llano Hill Country Area is well known wherever cows are run throughout the ranching industry.
LLANO LIVESTOCK AUCTION CO.
LLANO, TEXAS
For informatioon call
Philip Smith
Sale: 915-247-4183 Downtown office: 915-247-4754
Home: 915-247-5294

MAKE FLOWERS—Residents of Hillcrest Nursing Home are pictured as they make egg carton flowers. This project, along with many others, is in conjunction with projects sponsored by the Jaycee-ettes. Women from the First Christian Church assisted with making the flowers and serving refreshments.

By CECILY BROWNSTONE
AP Food Editor

RASPBERRY ICE CREAM CAKE

Sponge cake baked in a 10-inch angelfood cake pan
Light rum
1 quart vanilla ice cream
1 pint raspberry sherbet
2 packages (each 10 ounces) frozen raspberries in syrup, thawed

With a long serrated knife, slice cake into 3 cross-wise layers. Sprinkle about 2 tablespoons rum on cut side of each layer. Place bottom layer on a round or square of foil-covered cardboard. Spoon half of the slightly softened vanilla ice cream onto bottom layer and top with 2nd layer. Spoon remaining ice cream on 2nd layer and top with 3rd layer. Wrap in plastic wrap: place in a jumbo-size plastic bag; secure bag and freeze. About 15 minutes before serving, remove cake from freezer and let stand at room temperature or in refrigerator. Top with small scoops of raspberry sherbet and garnish with some of the raspberries. Add rum to taste to remaining raspberries and serve with cake as a help-yourself-topping. Makes 10 to 12 servings.

Sears Stores Plan Decorating Courses

It is getting easier to be your own decorator as more manufacturers and stores lend a hand with do-it-yourself pamphlets and decorating advice.

Now another assist is available, with a decorating course to be given in the fall at more than 200 Sears stores. Eight lessons and a textbook compiled by top-notch professionals are expected to give a homemaker confidence to try her hand at some home projects, and to equip her with the knowledge to collaborate with a decorator, if that is what she wants. Each store will use decorating experts from its area to teach the home decorating course.

The most puzzling aspects of decorating—color, lighting, accessories, furniture styles and their origins—are explained in a basic way.

One of the best known experts in the field of textiles, Dorothy Liebes, provides the chapter on color. Her course explains that color is a psychological force—for example, sensations in response to color make us happier on a bright, sunny day when light and color vibrations lift our spirits.

In choosing a palette (she prefers to select from light, dark, bright colors) a logical pattern should be followed. The basic color scheme might evolve from existing climatic and regional conditiolns, and be built around possessions and the family pattern of living. Colors should be suited to the woman of the house and pleasing to her husband in Miss Liebes' opinion.

SCHOOL MENU

FRIDAY
Bar-B-Que Beef Sandwich on Buttered Bun
Pickle Relish
Pork & Beans
Tossed Green Salad
Potato Chips
Chilled Fruit Cocktail
Milk

Big John's
MEXICAN IMPORTS
2101 College 573-5777

WAYNE BOREN CLYDE HALL
Snyder Insurance Agency
COMPLETE INSURANCE SERVICE
P.O. Box 530 Snyder, Texas
1820 26th St. Phone 573-3163

BRIDE FETED—Mrs. Bruce Ellard, nee Denise Cotton, was honored at a bridal shower Tuesday night at the Student Christian Center at WTC. Pictured, left to right, are Dorothy Ballard, sister of the bride, Bertha Cotton, grandmother of the honoree, Mrs. Ellard, and Mrs. C.D. Cotton, the bride's mother. Hostessing the event were Mmes. Herbert McKinley, Louie Minton, Milton Stephens, Doyle Saint Clair, Bill Poe, Billy Wayne Thompson, Bill Roach, Keith Collier, G.K. Fambro, Herbert Stout, Clarence Moore, Albert Hook, Robert Nimmo, Bill Neeley, Charles Stephens and Wade Davis.

FLUVANNA NEWS

By Mrs. Stella Jones

Mr. and Mrs. Charles Cates and Chuck of Tivola and Mrs. Lillie Smith of Branson, Colo., were recent guests of Mr. and Mrs. Joe Landrum.

Hoyt Pylant returned home Saturday after spending several days in Cogdell Hospital due to a leg injury.

Mrs. E.I. Smith of Branson, Colo., visited recently with her parents, Mr. and Mrs. Clyde Miller, and other relatives.

Greg Hanson of Big Spring and Tom Hurley of San Antonio, were dinner guests of Tom's grandparents Mr. and Mrs. W.F. Mathis.

Mr. and Mrs. J.D. Patterson, Larry and a friend from Colorado City are vacationing this week in Ruidoso, N.M.

Mrs. Carlyle Russell and Mrs. Jack Mixon and girls of Clovis, N.M., were recent guests of their parents and grandparents, Mr. and Mrs. Bob Jennings.

Mrs. Robert Jones is in Rotan for a few days this week staying with her grandsons, Kevin and Mark Cade, while their parents, Mr. and Mrs. W.C. Cade, are in Lubbock. Mrs. Cade is in West Texas Hospital there for treatment.

Tenner Lohse has returned from the Hospital at Big Spring where he received medical care.

Mr. and Mrs. T.M. Hughes visited relatives in Oklahoma while Mr. and Mrs. Billy Wayne Thompson, who accompanied them, went on to Missouri for a visit with relatives.

Mr. and Mrs. James Sharb and Martha of Lubbock visited last week end with her aunt, Mrs. Jessie Sims.

Mr. and Mrs. Dean Ball, Zenda, Dennis and Gloria Kelley of Grants, N.M., attended the wedding of Miss Penny Morton in Amarillo this past weekend.

Mr. and Mrs. Bob Allen of Hucabay and Mr. and Mrs. Alva Minnick of Big Springs visited their aunt, Mrs. Eathan Ball, and Duke this past Tuesday.

Those attending the Wills reunion at the Fluvanna Community Center Aug. 20 were Mr. and Mrs. Jack McNutt, of San Antonio, Mr. and Mrs. John Hood Garner, Mr. and Mrs. Bill Garner, Mrs. Dayton Lee, Christine Mason, Dr. and Mrs. J.W. Pittman, all of Belton, Mrs. Rose Nell Webb of Bellaire, Mr. and Mrs. Hood Wills of Quanah, Mrs. Richard Hammond and Allen of Altus, Okla., Mr. and Mrs. Bob Fielder and Lisa of Dallas, Mr. and Mrs. Earl Berry, Mr. and Mrs. Sam Wills of Ozona, Oliver Earl Berry and Teriainna of San Angelo, Mr. and Mrs. Sam Hunnicutt, Jimmy, Sammie and Tim of Big Spring, Mr. and Mrs. Billy Wills of Gail, Mrs. Ila Mae Wills of Post, Mr. and Mrs. Charlie Hunnicutt, Mr. and Mrs. Virge Wills, Mr. and Mrs. Don Wills, Tye, and Kim, Mr. and Mrs. Frank Beaver, Mr. and Mrs. C.B. Arnett and a guest, Mrs. Beden Owen, all of Fluvanna.

Mr. and Mrs. R.L. Trott of Odessa visited her mother, Mrs. Louie Ball, and Duke this past Friday.

Mr. and Mrs. Morris Miller of Medina visited this past week with Mr. and Mrs. Frank Beaver and other friends.

Mrs. Ruby Benson and Mrs. Robert Warren were in Big Spring this past Monday for medical care. Mrs. Robert Jones, Mrs. W.F. Mathis and Mrs. N.E. Browning were also in Big Spring Monday.

Lee McKinley
FLOOR SERVICE
Hot Waxing
Carpet Shampooing
We Sell and Install
CARPET!!
★ RESIDENTIAL
★ COMMERCIAL
★ JANITORIAL
Free Estimates
573-2306
3724 Ave. U.

NATIONWIDE
TECH-CARE
SERVICE
ON ALL
Whirlpool
APPLIANCES
CALL: 573-5673
RAMAGE APPLIANCE
309 E. HWY.

REVIVAL SERVICES
GRACE BIBLE BAPTIST CHURCH
2207 AVE. R 8:00 P.M.
EVANGELIST: SINGER:
LEE JONES—PASTOR JOHNNY FLANAGAN
SUBJECT EACH NIGHT
WED. NIGHT – PREDISTINATION
THURS. NIGHT – ELECTION
FRI. NIGHT – SANCTIFICATION
SAT. NIGHT – JUSTIFICATION
SUN. & MON. – SALVATION BY GRACE THROUGH FAITH

SHORTENING Mrs. Tuckers 3 Lb. Can 59¢
PINTO BEANS 2 Lb. 29¢
PEPSI-COLA 32 Oz. 5 For $1.00
MIRACLE WHIP Qt. 59¢
MELLORINE Gandy's, ½ Gal. 3 For $1.00
BISCUITS Shurfine 3 Cans 25¢
QUICK 2 Lbs. 89¢
SALMON Honey Boy Tall Can 89¢
TISSUE Zee, Roll 2 For 19¢
TUNA Del Monte 49¢

SAVE EVERY DAY AT EVERYBODY'S

SLAB BACON Hormels Sliced, Lb. 69c
SIRLOIN STEAK, Everybodys Lean Trim, Lb. $1.19
BUFFET HAMS, Wilsons Tendermade, Lb. $1.49
BUFFET HAMS, Hormel Cure 81, Lb. $1.49
BONELESS Brisket, Everybodys Lean Trim, Lb. $1.09
GERMAN SAUSAGE, Goochs Flavorful, 12 Oz. Pkg. 69c
HOT LINKS, Goochs Spicy, Lb. 69c
LUNCH MEATS, Shurfine Assorted, 6 Oz. Pkgs. 3 - 89c
ALL MEAT FRANKS, Oscar Mayer, Full Pound 89c
PAN—SIZE BACON, Armour Star, 12 Oz. Pkg. 69c
SMOKED PICNICS, Deckers Whole, Lb. 49c
SHOULDER ROAST, Boneless Lean Trim, Lb. 98c
FRYER BACKS, So Economical, Lb. 10c
STEW MEAT, Lean Chunks Boneless, Lb. 98c

FRESH FRUITS & VEGETABLES
APPLES Delicious New Crop, Lb. 29¢
CARROTS Texas Cello Bag 2 For 29¢
CORN-ON-COB Fresh 6 For 48¢
BELL PEPPERS Large Green, Lb. 29¢

ITALIAN DRESSING Wishbone 8 Oz. 35¢
PEANUT BUTTER Bama 18 Oz. 59¢
CHOCOLATE EXTRACT Franks Pure 2 Oz. 59¢
BABY FOOD Gerber's Strained 6 For 69¢
TOAST 'EMS POP—UPS 39¢
SPINACH Shurfine 303 Can 2 For 35¢
VEGETABLE OIL Shurfine 38 Oz. 79¢
CHILI Wolf 15 Oz. 59¢
BEEF STEW Dinty Moore 24 Oz. 75¢
CANDY Milky Way, Snickers 3 Musketeers 6 For 49¢
DRY MILK Shurfine 8 Qt. $1.09

FRESH FROZEN FOODS
Shurfine
ORANGE JUICE 6 Oz. 5 For $1.00
COBBLERS 89¢
POT PIES Morton's 5 For $1.00
PIZZA Chef Boy Ar-Dee 79¢
COOL WHIP 9 Oz. 55¢
POUND CAKE Sara Lee 79¢
MEX DINNERS Patio 2 For 89¢
HUSHPUPPIES Gold King 3 For $1.00

TV Special
ASSORTED SHURFRESH LUNCH MEAT 3 6-oz. PKGS. 89¢
PINEAPPLE JUICE Del Monte 1½ Can 29¢
PEACHES Cala Ripe Yellow Freestone 29¢
POTATO CHIPS Shurfine 49¢
GREEN BEANS Mission Cut 2 For 35¢
PEAS Our Darling 5 For $1.00
GELATIN Shurfine 3 Oz. Pkg. 5¢

SECTIONS 5 & 6
WEBSTERS UNABRIDGED DICTIONARY
PREVIOUS SECTIONS ON SALE AT ALL TIMES
49¢ PER SECTION

We Feature Shurfine Foods
AFFILIATED
Everybody's THRIFTWAY
1905 35th STREET SNYDER, TEXAS
Phone 573-2311
-WE GIVE S&H GREEN STAMPS-
WHERE EVERY CUSTOMER IS IMPORTANT

LEAVE THEM ALONE AND THEY'LL COME HOME!

Cosmetic Makers Adding Food-Based Products

By DEBORAH RANKIN
AP Business Writer

NEW YORK (AP) — The popularity of health foods has prompted cosmetics manufacturers to incorporate natural substances in some products on the theory that if they're good enough to put in the mouth they're good enough to put on the face.

Many of these new products have proved profitable if not palatable, a check of manufacturers shows.

Most manufacturers link the growth of food-based cosmetics to youthful consumers who are fed up with synthetics. They claim their products are made from simple, unadulterated substances that are pure enough to be eaten if it were not for the addition of preservatives.

Labels on cosmetics counters often read like those on supermarket shelves. There are tangerine soaps, cucumber bath oils, grapefruit skin fresheners, apricot facial masques, peach talcum powders, and carrot bubble baths.

"We're essentially dealing with food products," said one manufacturer. "The only difference is that the essences of the fruits and vegetables are extracted and then treated so they can have a two-year shelf life like other cosmetics."

Revlon has introduced a line of skin care products based on skim milk and a spokeswoman says the milk "is just like the kind you get from a dairy. You could drink it, if you wanted, before the other stuff was added."

Like most manufacturers, Revlon declines to provide sales figures on individual product lines. But Stanley Kohlenberg, vice president of the Ultima division, said the skim milk products are "probably the hottest single group in the division." They account for one-third of the volume of the division's skin care products, a major share, and are moving so well two more items will be added next month, he said.

Other foods that were the major ingredients of many homemade beauty preparations years ago are making their first appearance on the assembly line. Max Factor is using avocado and lemon extract in its Giminess group of face products.

Revlon has a masque based on honey. Azuree, a Lauder division which last fall introduced a hair care line based on herbs and natural protein, reports these products now account for 25 per cent of total sales.

Helena Rubenstein will bring out a line this fall that includes body rubs and scrubs made out of such things as polyunsaturated safflower oil and sesame seed. The marketing director predicts the line will do "several hundred thousand dollars worth of business' within the first three months.

No manufacturer will admit to using synthetic fruit or vegetable oils in cosmetics billed as ones based on fresh foods. But some accuse unidentified lower-priced competitors of indulging in the practice.

Junior Editors' Quiz on JUNE BUGS

QUESTION: *What are June Bugs?*

• • •

ANSWER: The June Bug or May Beetle is the name for a variety of large brown beetles seen in a large portion of the United States during the months of May and June. These beetles belong to the Scarabaeidae family of insects and are related to the ancient scarab beetles of Egypt, regarded as sacred. They come out in May and June to feed on the young leaves of trees and shrubs. They injure the foliage of fruit trees, particularly cherry and plum trees. They are nocturnal in habits and, like many insects, are drawn to light, frequently being seen swarming around street lights.

The June Bug deposits its eggs in the ground. It emerges from the egg as a white grub, which burrows into the soil and may stay there for 2 or 3 years. While underground, these grubs feed on the roots of strawberries, grain, grasses and vegetables. In this stage, this beetle causes great damage to crops. Farmers frequently plow their fields deeply in the fall. This turns over the soil and exposes the grubs to the winter frost. It also makes the grubs available to birds. Skunks and even pigs root out the grubs and eat them.

8-31

(Denise Cherek of Wausau, Wisconsin, wins a prize for this question. You can win $10 cash plus AP's handsome World Yearbook if your question, mailed on a postcard to Junior Editors in care of this newspaper, is selected for a prize.)

Explosion Kills Farmer

QUANAH, Tex. (AP) — A Childress County farmer was killed here Wednesday by a bomb blast under a pickup truck.

The truck was parked in the driveway of a man the victim was under indictment for trying to kill last year.

Lonnie D. Garrison, 38, was killed instantly by the blast that ripped through the pickup truck and broke windows at the home of Kenneth Melton, an employe of the Georgia-Pacific Corp. here, and other residences.

Garrison was under indictment for an attempt on the life of Melton in July of 1971.

Hardeman County Sheriff Chester Ingram said a number of tools that could be used in rigging explosives were found near the body. Officers said that as many as six sticks of dynamite were also found.

Garrison's 1969 Ford pickup was found by officers parked nearby.

Garrison was free on $10,000 bond pending trial on charges he shot Melton twice in the leg with a pistol and once in the shoulder with a shotgun.

Use Daily News, Classified Ads - 573-5486.

CROSSWORD PUZZLE

ACROSS

1. Query
4. Thailand
8. Golfer Trevino
11. Food delicacy
12. Before
13. Windmill sail
14. Classification
16. Candidate
18. Unfortunate
20. Lengthy
21. You and me
23. Hoodwink
25. Pacific island
28. Handle roughly
30. Function
31. Garden plant
32. Marble
34. Teaching degree
35. King Arthur's lance
36. Angry
37. Enos' father
39. Sodium symbol
40. Schism
42. Shack
44. Envious
47. Mother of Zeus
50. Samovar
51. Bouquet
53. Caucho
54. Ship channel
55. Unit of force
56. Oxygen

DOWN

1. Science
2. Savory sauce
3. Military cap
4. Samarium symbol
5. Eating place
6. Coral island
7. Reminder
8. Boredom
9. Ghana language
10. Shoe size
15. Fairy
17. Popular playwright
19. Theater box
21. Poisonous tree
22. Palm starch
24. Buckshot
26. Later
27. Talking bird
29. Writ
31. Byway
33. Lime tree
34. Live
37. Consider
38. Lew Wallace hero
41. Cuisine
43. Ruffian
44. Demijohn
45. Historical period
46. Scion
48. Anything highflown
49. Roman bronze
52. About

HARD		WEB		ZIP							
ALEE		AMA		ETA							
TEAS		SURPASS									
SCRIM			MEL								
	GETS		ROOD								
FOUNTAIN			URI								
RUN		EXPENSES									
ARUM		ISLE									
	SIS		LATIN								
POULARD			RACE								
IWA	VIA		BROW								
ELL	EBB		YENS								

SOLUTION OF YESTERDAY'S PUZZLE

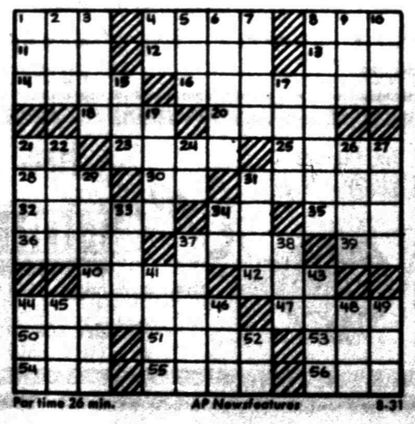

Par time 26 min. AP Newsfeatures 8-31

Conclusion Jumping With Boyle

By HAL BOYLE

NEW YORK (AP) — Jumping to conclusions:

Women are better than men at holding grudges. Partly, it's because they are not as lazy as men; partly it's because fewer things generally happen to women than to men. Because they lead more varied lives, men find it too much trouble to hug a grievance to their bosom very long. Women, who get more milage out of any situation, have more time to spend on either hate or love.

A lady reader writes in and wants to know what she can do with leftover breaded veal cutlets. Personally, I've never had to face this problem: I've always made it an iron rule of life never to let lamb or breaded veal cutlets enter my front door. The only possible thing I can think of to do with leftover breaded veal cutlets would be to use them as ship ballast, but I doubt if you could wear them out no matter how many times you sailed them around the world.

Have you ever had a pair of handcuffs around your wrists? I never have, and never want to. That may not be much of a claim to fame—the mere fact a fellow's never been in jail—but if they were still alive, it would certainly surprise a lot of my old neighbors who were sure I'd wind up in the penitentiary.

Every knowledge has its limits. For example, I've met many men who learned in the army how to sew on a button—some even felt this relieved them of any need to get married—but I have never met a man who could make and sew a buttonhole.

If we all had our lives to live over again, we'd still probably do the same things—but at least we'd be looking for an easier way to get them done, and without so much wear and tear on the system.

When old people unexpectedly develop a greater love and appreciation of followers, this is an unconscious sign that they are becoming more reconciled to the approach of death to themselves. They recognize in the brevity of a flower's beauty the transience of their own being in the universal scheme.

Few things make a man feel more important over nothing than the preparing of his last will and testament. And isn't it a commentary on human nature that he gets more relish figuring who he wants to leave out of it than who he wants to put in?

A master thief is one who can steal an office clock off the wall 15 minutes before quitting time without being seen.

After retirement, a man needs a good wife more than ever. Without her, how would he ever think up a sensible reason for getting out of bed in the morning at all?

No matter how sadistic your boss may seem, you can be grateful for one thing: he never comes to work whistling, as the office boy does.

Manson Moved From Death Row

SAN QUENTIN, Calif. (AP) — Charles Manson has been transferred from Death Row at San Quentin Prison to the maximum security adjustment center.

Manson, 38, was convicted in the murders of actress Sharon Tate and six others three years ago. He is one of 97 Death Row inmates being transferred following a State Supreme Court ruling in July that they could not be segregated from the general prison population. That ruling came after the death penalty was declared unconstitutional.

BARNEY GOOGLE AND SNUFFY SMITH

BLONDIE

FLASH GORDON

JOE PALOOKA

PLAIN JANE

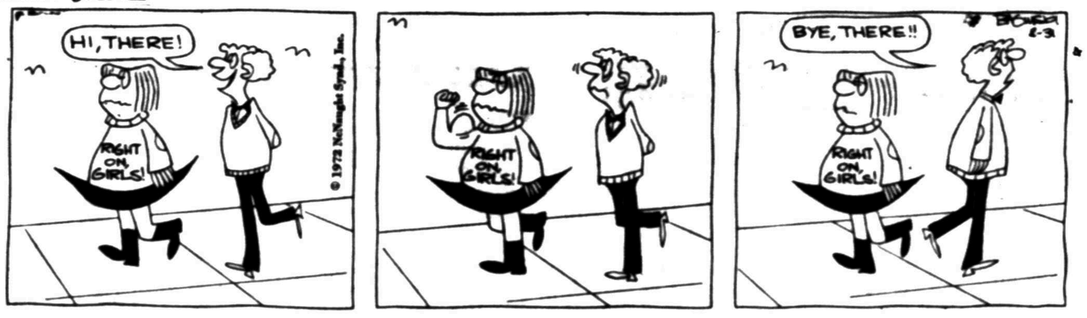

TIGER

BUTTER AND BOOP

DENNIS THE MENACE

"KNOW WHAT WE LEARNED TODAY? WHEN YOU TAKE THE LABELS OFF CANS IN THE SUPERMARKET, YOU HAVE TO BUY THE STUFF!"

LAFF-A-DAY

© King Features Syndicate, Inc., 1972. World rights reserved.

"Turn it up louder, Dad. I can't concentrate!"

Vienna Sausage

Van Camp's.

Safeway Special! 5 4-oz. Cans $1

Wishbone Dressing

★Green Goddess ★Deluxe French ★Italian ★1000 Island

Safeway Special! 3 8-oz. Bottles $1

Cake Mix

Duncan Hines

Safeway Special! 3 Reg. Boxes $1

Tomato Sauce

Hunt's.

Safeway Special! 10 8-oz. Cans $1

Baby Food

Heinz. Strained

Safeway Special! 10 4½-oz. Jars $1

Zee Tissue

Bathroom Tissue

Safeway Special! 3 4-Roll Pkgs. $1

Mellorine

Joyett.

Safeway Special! 3 ½-Gal. Ctns. $1

Dog Food

Pooch. Nutritious!

Safeway Special! 12 15½-oz. Cans $1

SAFEWAY STORES OPEN LABOR DAY!

For your convenience Safeway Stores will be open at the regular time on Labor Day and close at 7:00 P.M.

Facial Tissues

Truly Fine. Soft! *Safeway Special!* 5 200-Ct. Boxes $1

Cragmont Cola

★Regular or ★Diet (Plus Deposit) *Special!* 3 6-Pack Cartons $1

Gelatins

Jell-well Desserts. *Safeway Special!* 12 3-oz. Pkgs. $1

TOWN HOUSE Vegetables

★Cut Green Beans ★Green Peas ★Golden Corn *Mix or Match!* 5 16-oz. Cans $1

Mix 'em or Match 'em!

Del Monte Mini Cans

★Cut Green Beans ★Green Peas ★Cream Style White Corn ★Cream Style Golden Corn ★Stewed Tomatoes

Your Choice! 6 Buffet Size Cans $1

Save With These Low Prices!

Briquets Charcoal. Arrow —10-Lb. Bag	58¢	Potato Chips Party Pride —9-oz. Pkg.	49¢
Charcoal Lighter Ozark Quart Can	33¢	Pork & Beans Van Camp's 16-oz. Can	16¢
Aluminum Foil Kitchen Craft. 12 Inches Wide 25-Ft. Roll	25¢	Dill Chips Zippy Hamburger 32-oz. Jar	57¢
Paper Plates Brocade. White. 9 Inch 100-Ct. Pkg.	58¢	Ripe Olives Lindsey Giant Pitted 5⅞-oz. Can	49¢
Cold Cups Bandware. 9-oz. 10-Ct. Pkg.	17¢	Mustard French's 6-oz. Jar	14¢

Safeway Dollar Days

Everyday Low Prices!

Enriched Flour Harvest Blossom. All Purpose —5-Lb. Bag		39¢
Salad Dressing Piedmont	Quart Jar	37¢
Detergent Parade. Family Wash!	49-oz. Box	49¢
Paper Towels Tree Saver. White	175-Ct. Roll	28¢
V-8 Juice Vegetable Cocktail	46-oz. Can	44¢

Shop and Save!

Panty Hose Safeway Perfect Fit —Pair		66¢
Hair Spray Truly Fine	13-oz. Cans	2 $1
Motor Oil Safeway Regular ★20 Wt. or ★30 Wt.	Quart Cans	4 $1
Off Spray Insect Repellent	7-oz. Can	98¢
Alka-Seltzer Analgesic Tablets	25-Ct. Bottle	59¢

Check These Safeway Money-Saving Values!

Canned Biscuits	Mrs. Wright's ★Sweet Milk or ★Buttermilk. *Big Buy!*	10-Ct. Can	8¢
Velkay Shortening	For Cooking or Baking! *Safeway Big Buy!*	3-Lb. Can	62¢
Chunk Tuna	Sea Trader Light Meat *Safeway Big Buy!*	6½-oz. Can	37¢
Tomato Catsup	Highway. Rich Flavor! *Safeway Big Buy!*	14-oz. Bottle	21¢
Canned Pop	Snowy Peak. Refreshing! *Safeway Big Buy!*	12-oz. Can	8¢

SAFEWAY'S YOUR BEST PLACE TO SAVE

Dairy-Deli Low Prices!

Potato Salad or ★Cole Slaw. Lucerne. *Special!* —14-oz. Ctn.		39¢
Fresh Eggs Breakfast Gems. Grade 'A'. Medium —Dozen		39¢
Longhorn Cheese. Safeway Halfmoon —Lb.		89¢
Buttermilk Lucerne	Quart Carton	32¢

Fresh From the Bakery!

Burger Buns or ★Hot Dog Buns. Mrs. Wright's. *Special!* —8-Ct. Pkg.		25¢
White Bread Mrs. Wright's ★Reg. or ★Sandwich. Sliced	1½-Lb. Loaf	31¢
Rye Bread Skylark. Regular	1-Lb. Loaf	33¢
Cheese Bread Skylark	1-Lb. Loaf	35¢

Safeway Guaranteed Meats!

TURKEYS Young Hens. Regular. Up to 16-Lbs. USDA Inspected Grade 'A'	—Lb.	39¢
Boneless Roast ★Chuck or ★Shoulder USDA Choice Grade Heavy Beef	—Lb.	89¢
Smoked Ham Shank Portion. Full of Flavor!	—Lb.	49¢
(Self-Basting Young Turkeys. Safeway. USDA Insp. Grade 'A'	—Lb.	49¢)

Variety and Quality Meats . . . Always at Safeway!

Lunch Meat Safeway. Sliced ★All Beef Bologna ★Spiced ★Macaroni & Cheese ★Pickle-Pimiento	6-oz. Pkg.	35¢	Sliced Bacon Slab. Rindless. Breakfast Favorite!	—Lb.	69¢
All Meat Wieners Safeway. Tender!	12-oz. Pkg.	57¢	Safeway Bacon No. 1 Quality. Sliced	1-Lb. Pkg.	85¢
Armour Franks Armour Star. All Meat	12-oz. Pkg.	63¢	Rath Bacon Black Hawk. Sliced	1-Lb. Pkg.	95¢
Lean Ground Beef Compare Lean and Fat Content!	—Lb.	85¢	Boneless Steak Center Cut Chuck. USDA Choice Grade Heavy Beef	—Lb.	99¢
Ground Beef Regular. Safeway	2-Lb. Club	$1.53	Top Round Steak Boneless. USDA Choice Grade Heavy Beef	—Lb.	$1.49
Fresh Pork Chops Family Pack	—Lb.	88¢	Top Sirloin Steak Boneless. USDA Choice Grade Heavy Beef	—Lb.	$1.89
Eckrich Sausage Smoked. Tasty!	—Lb.	$1.15	Fryer-Roaster Turkey. 5 to 9-Lb. Avg. USDA Insp. Grade 'A'	—Lb.	49¢
Sliced Bologna Safeway. Jumbo ★Reg. or ★Thick	1-Lb. Pkg.	75¢	Turkey Breast Swift's Deep-Basted. 2 to 4-Lb. Avg. USDA Grade 'A'	—Lb.	$1.09
Canned Ham Safeway. Fully Cooked!	5-Lb. Can	$4.99	Beef Patties Pre-Cooked. Chicken Fried	—Lb.	89¢
Cure 81 Ham Hormel. Boneless ★Half or ★Whole	—Lb.	$1.69	Catfish Fillets Ocean Catfish. Raw. Fresh-Frozen	—Lb.	89¢
Boneless Ham Mohawk Chieftain ★Half or ★Whole	—Lb.	$1.55	Fish Sticks Pre-Cooked. Large Size	—Lb.	63¢

USDA Inspected Grade 'A'

Cut-up Fryers Regular. Ready to Cook!	—Lb.	38¢
Fryer Halves For Broiling!	—Lb.	39¢
Baking Chickens Fresh. 3 to 3½-Lb. Avg. USDA Insp. Grade 'A'	—Lb.	37¢
Split Breasts With Ribs. Cut From USDA Insp. Grade 'A' Fryers	—Lb.	77¢

Sparkling Fresh Produce!

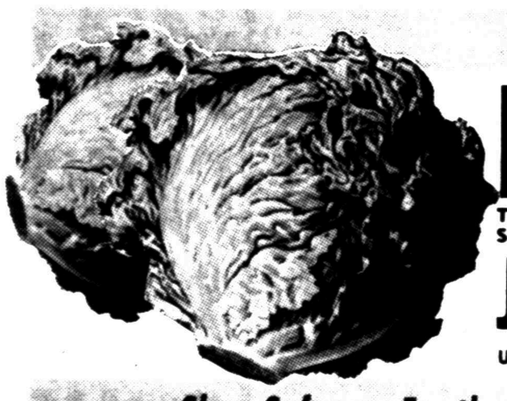

Lettuce Texas Grown. Large Green Heads! Salad Favorite! Low in Calories!	—Each	19¢
Juice Oranges US #1 Quality. Economy Pack	—8-Lb. Bag	99¢

Shop Safeway For the Finest Fruits and Vegetables!

Crisp Carrots Safeway. Freshly Packed!	—2-Lb. Cello	29¢	Honeydews Dessert Melon. Large Size	—Each	49¢
Texas Yams US #1. Texas' Finest! Medium Size	—Lb.	23¢	Green Cabbage Solid Heads	—Lb.	10¢
Yellow Onions US #1. Safeway	3-Lb. Bag	49¢	Banana Squash For Baking!	—Lb.	15¢
Bell Peppers For Stuffing. Large. Each		2 for 29¢	Red Apples Fenton. New Crop	—Lb.	29¢
Green Onions Long Shank. Bunches		2 for 29¢	Golden Bananas Top Quality!		2 Lbs. 29¢

Gardenside Potatoes	—10-Lb. Bag	69¢	Strawberry Jam Country Pure Brand. No Preservatives Added —16-oz. Jar 59¢

Tasty Treats!

Popsicle Great For Snacks!	—6-Bar Pkg.	29¢
Pink Thing Fruit Ice Bar	—6-Bar Pkg.	39¢
Sno-Cone Rainbow	—4-Ct. Pkg.	49¢
Cream Pies Bel-air	—14-oz. Pkg.	28¢

Safeway Quality Frozen Foods!

Lemonade Scotch Treat. Regular. *Safeway Big Buy!*	—6-oz. Can	10¢
Strawberries Trophy Brand. Sliced	10-oz. Pkg.	25¢
Banquet Dinners (Except Beef)	Reg. Pkg.	38¢
Orange Juice Texsun. Concentrate	6-oz. Can	19¢
French Fries Slim Jim Shoestring Potatoes	8-oz. Pkg.	10¢

Prices Effective Thurs., Fri., Sat., Sun., Aug. 31, Sept. 1, 2 & 3, in SNYDER, TEXAS
No Sales to Dealers.

SAFEWAY

©Copyright 1960, Safeway Stores, Incorporated.

Panel Pioneer Agency In Judging Judges

SAN FRANCISCO (AP) — A California commission which recommended the firing of a Los Angeles judge this week is the nation's pioneering agency in policing judicial competency and conduct.

The California Commission on Judicial Qualifications was created by a constitutional amendment approved by a 3-1 margin in the 1960 general election.

Part of the California plan conceived by retired California Chief Justice Phil S. Gibson to assure confidence in judicial integrity, it has become a model adopted by 25 states.

The nine-member commission recommended Tuesday that the California Supreme Court remove Los Angeles Municipal Court Judge Leland W. Geiler from office.

It was only the second time in the commission's 12-year history that it has made a removal recommendation, which must be ratified by the State Supreme Court after briefing and hearing.

The first was rejected by the Supreme Court eight years ago and that judge still is serving on the bench.

But the mere fact that the commission exists and functions achieves substantial effect, Justice Murray Draper of the State Court of Appeals here believes. Draper, the commission's chairman, reported in a legislative hearing that seven judges had resigned or retired in the course of investigations during a two-year period.

The latest commission report accused Geiler of prejudice and bias against the public defender's office. It charged that, in one case, the judge jabbed an electric prod into a public defender's buttocks to discourage the defender's efforts for his client.

Geiler also was accused by the commission of relieving eight public defenders because they refused to plead their clients guilty, as the judge desired.

Draper said the bulk of complaints against judges have no merit, but when complaints develop substantial evidence of physical or mental incapacity, senility or misconduct, the commission investigates.

The first look is made by Jack E. Frankel, the commission's executive secretary since its inception. If he finds the complaint has substance, the commission requests investigators from the attorney general's staff.

All proceedings are confidential until the commission makes a removal or public censure recommendation to the Supreme Court, which has final authority. Thereafter, the case becomes public.

Draper said "minor impingements upon good judicial decorum and deportment can be cured informally, since almost every judge is anxious to rectify them when he realizes some fair complaint has been made."

India produces nearly 800,000 tons of spices every year.

TURNER'S
24 HR. TIRE & ROAD SERVICE
FINA
CALL "JONES"
DAY 573-8797
NIGHT 573-5290

HIS BEEF WITH PRICES—Bert Easton Jr., chairman of the Iowa Beef Industry Council, leans on a labeled 1000- pound steer and beefs about beef prices Wednesday in Washington. While prices are up for the consumer, Easton said cattlemen are getting from $60 to $70 less per head. Easton is from Battle Creek, Ia. (AP Wirephoto)

Housewives Promised Break In Meat Prices

WASHINGTON (AP) — Cattlemen are angry and consumers skeptical, but government and meat industry officials say housewives soon will get a price break at the meat counter.

The Department of Agriculture said Wednesday prices for cattle at market dipped in August for the first time in four months, although there has been no official indication that retail prices have followed suit.

The USDA said cattle prices were down $1.10 per one hundred pounds on the hoof from the record high of $34.60 in July. There also are 18 per cent more cattle being fattened now than a year ago, which means a bigger supply by fall, it said.

John A. Copeland, chairman of the National Livestock and Meat Board in Chicago, said the declining prices at the market level should be passed on at supermarkets in the coming months.

But Iowa cattleman Bert Eason Jr. said here that cattlemen are "irritated, frustrated and upset" over the slump in meat prices.

He told a news conference that the cattlemen are the ones absorbing the burden of the lower wholesale costs and that consumers would now be paying 12.9 cents a pound less for beef if the lower farm prices had been passed on.

Farm prices overall in August averaged one per cent higher than in July, and were at an all-time high, the USDA said.

Wheat was at a six-year high, averaging $1.51 per bushel, nearly 20 cents above July and 23 cents more than a year ago. The wheat market has been strained by the sale of one-fourth of the U.S. grain crop to the Soviet Union.

Government analysts stand by earlier predictions that grocery prices this year will be only about 4 per cent higher than in 1971. That would be more than the 2.4 per cent increase last year, but less than in some other recent years.

Prices also were up in August for milk, hogs, lettuce and grapefruit, the USDA said. Declines were noted in broiler chickens and eggs, celery, sweet potatoes, strawberries and oranges.

The Department said prices for pork, the number two meat in the country, were up in August and probably will continue rising. Hogs prices are at record levels.

Oleo Strut To Close

KILLEEN, Tex. (AP) — A longtime rallying point for anti-war parades and marches, the Oleo Strut coffeehouse, is closing down with financial difficulties.

A spokesman said, however, that the Ft. Hood United Front, an organization which operated from the Strut, will continue operations at least until a decision can be reached on suits now pending against the city.

The two suits, which were consolidated last week by federal judge Jack Roberts, both grew out of the United Front's requests for parade permits being denied. No date has been set for hearing of the combined suits.

During its existence, Oleo Strut was visited by leading anti-war figures such as actress Jane Fonda and actor Donald Sutherland.

As the coffeehouse, named for the shock absorbers in an army helicopter's landing assembly, became more of a center to rally numerous causes, ranging from "freeing" Angela Davis to housing and business practices in Killeen, the city council moved to have it closed. But planned legal activity was never carried through.

But now the winding down of the war, which also has brought a decrease in financial support, has helped remove Oleo Strut as an issue.

Taxpayers Ask IRS

This column of questions and answers on federal tax matters is provided by the local office of the U.S. Internal Revenue Service and is published as a public service to taxpayers. The column answers questions most frequently asked by taxpayers.

Q) I plan to file an amended 1971 return to claim a disaster loss deduction for damage suffered in the June floods. Is there any way I can speed up processing of my return to get refund faster?

A) Yes. Mark the words, "Disaster Areas Loss" at the top of the amended return you file and on the envelope you use to mail your return. In addition, send your return to the box number at your Internal Revenue Service Center especially set up to receive amended returns from flood victims. Call your local IRS office for the special box number in your area.

Q). I made a political contribution of $150 last month. Can I deduct this on my 1972 return?

A)If you iternize deductions, you may deduct a political contribution of $50 if you are single or $100 if you are married and filing a joint return.

Instead of a deduction, you may claim a credit against your tax of one-half of your political contributions up to a maximum of $12.50 if you are single and $25 if you are married filing jointly.

Q) When do I pay the third installment of my 1972 tax estimated tax?

A) The third installment of your 1972 estimated tax is due on September 15, 1972. Send your payment along with the voucher included in your Form 1040-ES package to the address shown in the instructions for the form. Be sure to include your correct Social Security number on each declaration-voucher, so that payments may be properly credited to your account.

Q) Can a self employed individual deduct contributions to his own retirement plan?

Yes) If you are in business for yourself, you may deduct your contributions to a self-employed retirement plan, provided that the contributions are based on earned income and certain requirements are met. You can work in your business either full or parttime.

For more details, send a postcard to your Internal Revenue district office and ask for a free copy of IRS Publications 560, "Retirement Plans for Self-Employed Individuals," and 566, "Questions and Answers on Retirement Plans for the Self Employed."

Process Cleanses Plasma

MEDFORD, Mass. (AP) — A method of cleansing blood plasma products of an infectious agent thought to be a key ingredient in hepatitis has been reported by Tufts University researchers.

In a report to the annual meeting of the American Chemical Society in New York Wednesay, Dr. Stanley E. Charm, director of the New England Enzyme Center of the Tufts School of Medicine, suggested the process could all but eliminate the high risk of hepatitis encountered in post surgery and hemophiliac patients.

The infectious agent is known as hepatitis associated antigen.

Charm, who developed the cleansing process with Bing L. Wong, a predoctoral candidate in chemical engineering, said the method makes possible the preparation of large quantities of hepatitis-free plasma.

Until now, he said, it was impossible to remove the infectious agent from plasma on a large scale without damaging plasma components.

He said that if adopted by commercial firms, the method could play a significant role in reducing the hepatitis level of plasma products to a point far below that now attainable.

Use Daily News, Classified Ads - 573-5486

IF YOU LOSE YOUR COOL, CALL
WHITE'S
HEATING & AIR CONDITIONING SERVICE
Service On All Makes & Models
17 Years Experience
Day 573-6833 Night 573-2346

ALUMINUM STORM WINDOWS
Custon Made Screens
Sun Screens
STORM DOORS
From
$29.95 UP
REPAIR WORK
KRUGER STORM DOOR CO.
2705 25th 573-6172

LOOK! GREAT SAVINGS NOW!
on FURR'S PROTEN BEEF
DURING FURR'S GREAT LIVING SALE
LOW BEEF PRICES IN THIS ADVERTISEMENT REPLACE THOSE PUBLISHED IN FURR'S GREAT LIVING TABLOID AD DATED AUGUST 31-SEPT. 6
SIRLOIN Steak, Furr's Proten, Lb. 89¢
fresh dated
ROUND STEAK FURR'S PROTEN Lb. 89¢
RIB STEAK Furr's Proten, Lb. 89¢
Prices in This Ad Effective Thru September 6.
CLUB STEAK Furr's Proten, Lb. $1.19
T-BONE STEAK Furr's Proten, Lb. $1.23
CHUCK STEAK Furr's Proten, Lb. 63¢
RANCH STEAK Furr's Proten, Lb. 73¢
FAMILY STEAK Boneless, Furr's Proten, Lb. 89¢
RUMP ROAST Furr's Proten, Lb. 89¢
ARM ROAST Round Bone, Furr's Proten, Lb. 89¢
RIB ROAST Large End, Furr's Proten, Lb. 89¢
BEEF RIBS Deluxe Bar-B-Q Furr's Proten, Lb. 59¢
COKES 16 Oz., 6 Pack Carton Plus Deposit 39¢
CHECK THIS WEEK'S GREAT LIVING NEWSPAPER AD FOR MORE GREAT BUYS TODAY AT FURR'S . .
Furr's SUPER MARKETS

Tigers, Bulldogs Will Scrimmage Tomorrow

The Snyder Tigers get their first taste of action tomorrow when they scrimmage the Midland Bulldogs in Midland's Memorial Stadium about 8 p.m. The scrimmage will begin at 5:30 p.m. with the sophomore teams of both schools meeting first, followed by the junior varsity and varsity head-knockings.

Coach Maurice (Mo) Hodges' squad was hard hit by graduation losses, but Snyder High School had an excellent junior varsity team last year that compiled a 9-1 record. These lads will form the nucleus of this year's team.

Only three regulars return from the 1971 varsity. They are Tim Holder, Jimmy Don Dyess and Joe Dale Price. Holder was a corner back on defense last year, but he has been moved to the starting quarterback position. Dyess is a halfback and Price was an offensive center. All three are seniors, and they were named to the Honorable Mention All-District team as juniors.

Other numeral winners returning are senior Jackie Hartsfield, a halfback who has been converted to swing man; Tommy Welsh and V.T. Roberson, both of whom saw action at fullback; Rickey Berry, who was a center in 1970 but who missed action last year; Eddie Bane, a pivot man, and Chris Covey, 188-pound senior tackle.

The Tigers also will get help from Charles Cain, a senior transfer student from Kingsville, who is a good punter.

"Lack of varsity experience would have to be our big weakness," said Coach Hodges. He said over-aggressiveness and anxiousness which result from inexperience makes for mistakes.

Strong points this year include depth and platooning: adequate size and speed at key positions.

"We have sufficient personnel to operate a two-platoon system this season," Coach Hodges said. He said another strong point and perhaps the most valuable ingredient for a successful season is desire and attitude.

"That's how football games are won–you've got to have desire and a good attitude."

The coaching staff feels the Tigers had a good spring training session and are right on schedule with their fall drills. The first week brought cool weather, but the team has had to adjust to the heat during the second week of workouts. There have been no crippling injuries, but one candidate–junior end Greg Godair–has mononucleosis and will be out for a while.

Hodges said if he had to name a first team for the scrimmage with Midland he would go with an offensive unit that includes Holder at quarterback, Dyess at halfback, Paul Norred at fullback, and Hubert Crayton at tailback. Linemen would be Rickey Berry at center, guards Paul Davis and Thomas May, tackles Jal Dennis and Chris Covey, end Ralph Lewis and swing man Charles Anderson.

The defensive unit would include John Boren at rover, Tommy Welsh and Welton Cobb at linebacker, V.T. Roberson at safety, David Yearwood and Wilbert Thompson at end, Willie Smith at middle guard, Mickey Gonzales and Grant Knipe at tackle, Charles Anderson at cornerback and Charles Cain at halfback.

Cobb is the only sophomore on the starting unit. He wieghs 195 and runs the century in 9.7.

The squad also includes quarterbacks Widgeon Emerson, Tim Jones and Richard Gorman, halfback Kerry Smith, center John Wilson, tackles Paul Hayes, Joe Aycock, and Robert Braziel, guards Nicky Neves and Jerry Webb and ends Regis Harper and Layne Collins.

Aggies Like Coach Bellard

By DENNE H. FREEMAN
Associated Press Sports Writer

COLLEGE STATION, Tex. (AP) — Halfback Mark Green has a mustache that makes him look like a young Errol Flynn. Linebacker Grady Hoermann has hair over his ears like a sheepdog.

Tight end Homer May slouches past with his shirt tail out and his long locks flying in the breeze. A co-ed glances at him admiringly.

The campus isn't Yale or Harvard or even Texas.

It's ole Army, Aggieland, that last of the conservative strongholds, Texas A&M University.

The above mentioned are football players. No longer is the length of their locks a concern. The discipline is centered on performances in Kyle Field.

The Emory Bellard regime is here. The bond between Bellard, a former assistant at Texas, and his players has reached a certain soul-brother status as the Aggies prepare for their opener against Wichita State Sept. 9.

"Coach Bellard is a disciplinarian but we can relate to him," says May, a 230-pounder with all-conference potential. "There's no generation gap. He's up with the times. And does he know football!"

Added May,

"He's a perfectionist. He has football down to the exact inch where you line up. It's unbelieveable what he knows."

Bellard, a pipe-smoking mod dresser, brought the Wishbone T offense from Texas to Aggieland. Bellard and Texas Coach Darrell Royal parlayed the Wishbone into a national championship with that offense.

Bellard was instrumental in making the triple option hum. And he brought some loosening of rules which make former Coach Gene Stallings' tight-reigned regime look like a police state.

Bellard told the players to vote on their own hair code. They did and Bellard did told the squad as long as the hair is kept neat—okay.

"Coach Bellard met a happy medium with us," said May. "He knows we won't take advantage of it. This is a much more relaxed team now. It's the kind of team that will get better every day and every game. We are more relaxed on and off the field. The coach really seems like a part of the team. Everybody is enjoying football much more."

The Aggies are loaded with talent, including such sensational freshmen as halfback Bubba Bean and split end Robert Osborne.

Bellard says "It's a battle against time" for us to get our system installed. He says the Aggies could be tough "if we get it grooved."

Grooved. It's been a long time since anyone has talked like that down here. Some feel it's just a case of A&M finally catching up with the times.

The performance of the football team will be the answer.

Detroit Purchases Howard

DETROIT (AP) — The Detroit Tigers announced today the purchase of Frank Howard, slugging outfielder-first baseman from the Texas Rangers for an undisclosed cash price.

A spokesman for the Tigers said that because Howard will not join the team until Friday, he will not be eligible to play in any American League playoff series or World Series competition.

Confirmation for the Tigers came after word leaked out on the impending deal.

Physically the biggest man in baseball, the 6-foot-7, 285-pound Howard is making a poor showing with the Rangers this year.

Tigers General Manager Jim Campbell refused to comment on the newspaper reports. The Tigers were playing the California Angels here when the reports surfaced.

CONOCO
★ TUNE-UP SERVICE
★ HI-SPEED WHEEL BALANCING
★ MECHANIC ON DUTY
Double Gold Bond Stamps
WESTERN CONOCO
2701 College 573-9239

STANDINGS

By THE ASSOCIATED PRESS

National League

East	W.	L.	Pct.	G.B.
Pittsburgh	77	46	.626	—
Chicago	67	57	.540	10½
New York	63	58	.521	13
St. Louis	60	63	.488	17
Montreal	57	65	.467	19½
Philadelphia	44	78	.361	32½
West				
Cincinnati	78	46	.629	—
Houston	71	54	.568	7½
Los Angeles	65	57	.533	12
Atlanta	57	69	.452	22
San Francisco	56	70	.444	23
San Diego	46	78	.371	32

Wednesday's Results

Chicago 9, Los Angeles 8, 11 innings
Pittsburgh 11, San Diego 0
Montreal 3, Atlanta 2
Cincinnati 4, New York 2
Houston 5, Philadelphia 3
San Francisco 3, St. Louis 2

Thursday's Games

Los Angeles (Osteen 14-9) at Chicago (Reuschel 6-6)
Philadelphia (Twitchell 3-6) at Houston (Dierker 13-7), N
Only games scheduled

Friday's Games

San Diego at Chicago
San Francisco at Pittsburgh, N
Philadelphia at Atlanta, N
New York at Houston, N
Los Angeles at St. Louis, N
Only games scheduled

American League

East	W.	L.	Pct.	G.B.
Baltimore	67	57	.540	—
Detroit	67	57	.540	—
Boston	64	58	.525	2
New York	65	59	.524	2
Cleveland	58	66	.468	9
Milwaukee	48	75	.390	18½
West				
Oakland	73	51	.589	—
Chicago	71	52	.577	1½
Minnesota	61	60	.504	10½
Kansas City	60	62	.492	12
California	56	67	.455	16½
Texas	49	75	.395	24

Wednesday's Results

Boston 4, Chicago 2
New York 3, Texas 1
Kansas City 6, Milwaukee 2
Minnesota 7, Baltimore 1
California 4, Detroit 1
Oakland 2, Cleveland 0

Thursday's Games

Texas (Hand 10-8) at New York (Peterson 13-13)
Kansas City (Jackson 1-0) at Milwaukee (Lockwood 6-10), N
Detroit (Coleman 14-11) at California (Ryan 14-12), N
Only games scheduled

Friday's Games

Chicago at New York, N
Kansas City at Boston, N
Cleveland at Minnesota, N
Milwaukee at Texas, N
Detroit at Oakland, N
Baltimore at California, N

Martin Upsets Stan Smith

By CAUSEWELL VAUGHAN
Associated Press Sports Writer

FOREST HILLS, N.Y. (AP) — The spectators got more than their money's worth when play began in the U.S. Open Tennis Championships.

No. 1 seed Stan Smith of Sea Pines, S.C. was put on the ropes by 15-year-old Billy Martin of Palo Verdes, Calif.

Smith, the 1971 and 1969 winner here, rebounded, however, for a 5-7, 6-1, 7-5, 6-3 triumph. But from the time young Martin, a national juniors champion, reeled off 11 straight points in the first set until Smith got the necessary break in the fourth set, the match had the fans looking for an upset.

The gals start play today and they could give the crowd the same edge-of-your-seat activity.

The key women's match will pit top-seeded Billie Jean King of Palm-Aire, Fla., the defending champion, against Patti Hogan of La Jolla, Calif., ranked ninth nationally. Although Mrs. King, also the title winner in 1967, is favored Miss Hogan says she'll have to work for every point.

Other matchs will find third-seeded Chris Evert of Fort Lauderdale, Fla., the fans' teen-age darling, facing another teen, Laurie Tenney of Los Angeles; and second-seeded Evonne Goolagong of Australia making her first U.S. Open appearance by meeting Brenda Kirk of South Africa.

The only seeded player to lose on opening day was No. 15 Jim Connors of Los Angeles, beaten by Tom Gorman of Seattle, Wash., 6-1, 3-6, 6-7, 7-5, 6-4.

Other seeded players advance routinely as second-seeded Ken Rosewall of Australia beat Peter Curtis of England, 6-1, 7-6, 6-2; Australian Rod Laver, seeded third, beat England's John Paish, 6-2, 6-1, 6-4; and although Russian Temouraz Kakoulia gained ground in his match, it wasn't enough as he lost to fifth-seeded John Newcombe of Australia, 6-1, 6-2, 6-4. Unseeded Pancho Gonzalez, who won his first open title in 1948, was also among those who exited in the first round. Pancho, 44, despite taking forty winks before his match, became fatigued after winning the first set. Patrice Dominguez of France beat him 4-6, 6-3, 6-2, 6-3.

Bubba Morton, former major league outfielder with Detroit and California in the American League and the Milwaukee Braves in the National League, now coaches the University of Washington baseball team.

ONLY WOMAN ENTRY—Skeet shooting World champion Nuria Ortiz of Mexico discharges her shotgun during Wednesday's Olympic skeet shooting event. She is the only woman entered in the category.

American Shooter Gets Gold Medal

By BOB JOHNSON
Associated Press Sports Editor

MUNICH (AP) — It was the best of days for one sharpshooter. It was very nearly the worst of days for 10 others. It was the bitterest of days for one high flyer. It was the sweetest of days for another.

"I don't spend 30 hours a week at a hobby," John Writer said Wednesday after winning the three-position small-bore riflery and setting a bit of American Olympic history. "This is a sport. Real competition."

By winning the gold medal at these 20th Summer Games, the 27-year-old Chicago marksman gave the United States its second shooting medal, the first time the United States has won more than one in the traditionally European-dominated sport.

Writer scored a world and Olympic record 1,166 points out of a possible 1,200 in the prone, kneeling and standing positions. And the United States got its third shooting medal when Lanny Bassham of Comanche, Tex., an Army marksmanship instructor at Ft. Benning, Ga., got the silver, finishing behind Writer with 1,157 points.

Vic Auer of North Hollywood, Calif., had gotten America's first shooting medal of the Games on Monday, taking a silver in the small-bore prone competition.

The 10 other sharpshooters are known collectively as the U.S. basketball team, whose supremacy of the game in the Olympics very nearly came to an end Wednesday.

"We needed a game like this where we had to come from behind," Coach Hank Iba said of his kids after they rallied from seven points down in the second half to pull out a 61-54 triumph over Brazil.

The victory was the fourth for the Yanks, now undefeated in 59 contests stretching back to the 1936 Berlin Games, when the sport was introduced to the Olympics.

The bitter high-flyer was Bob Seagren, America's premiere pole vaulter, angered over what he called "obviously a political decision" on the part of the International Amateur Athletic Federation to outlaw his green vaulting pole for the Games.

The pole, with a newer weave of fiberglass than the old ones, came out last year and Seagren, rebounding from knee surgery, used it to set his world record of 18 feet 5¾ inches.

After he set the record last month, the IAAF banned the pole saying it hadn't been available for world-wide use.

On Monday, the IAAF reversed itself, reinstating the pole. On Wednesday the federation reversed itself again. "It's a personal vendetta against me and against America," said the angry Seagren of Monterey Park, Calif.

Seagren got a bit of good news—and Sweden a bit of disastrous news—when it was announced that his stiffest competitor for the gold, Kjell Isaksson, would not compete because of groin and leg injuries.

The happiest high-flyer was Vladimir Vasin, a Moscow University economics student who won the gold in springboard diving, ending a 60-year U.S. domination of the three-meter event.

"For years the Americans have been the best divers in the world," said the handsome 25-year-old Russian. "But now we have come to the conclusion that they are not gods and that we can compete with them."

Craig Lincoln of Hopkins, Minn., rallied from sixth place on his final two dives to win the bronze behind Italy's Franco Cagnotto.

In the four swimming finals, the United States wound up with one gold, two silvers and a bronze. That, along with the rest of the day's competition, gave America 22 medals thus far—seven gold, nine silver and six bronze. Second in the standings is East Germany with 15 medals, five of them gold.

Four U.S. gals combined to get the lone water gold, winning the women's 400-meter freestyle relay in a world-record time of 3:55.19.

Shirley Babashoff of Fountain Valley, Calif., was the heroine as she covered the final 100 meters in a sizzling 58.18 seconds to overtake East German anchor swimmer Kornelia Ender.

Ahead of Miss Babashoff in the relay were Sandy Neilson of El Monte, Calif., Jennifer Kemp of Cincinnati and Jane Barkman of Wayne, Pa.

One silver went to Tim McKee of Newton Square, Pa., who finished an incredible two-thousandths of a second behind Gunnar Larsson of Sweden in the men's 400-meter individual medley. Both were clocked in 4:31.98 and the computer had to carry the time an extra digit to provide a victor. It was Larsson, 4:31.981 to McKee's 4:31.983.

The other silver and the bronze both came in the men's 100-meter breaststroke. Nobutaka Taguchi of Japan won the gold with a world-record 1:04.91 clocking while Tom Bruce of Sunnyvale, Calif., came in second and John Hencken of Santa Clara, Calif., third.

Only in the women's 400-meter freestyle were the U.S. swimmers shut out. Shane Gould, Australia's 15-year-old sensation, won her second gold fo the Games with her second world-record performance, winning in 4:19.04. Miss Babashoff was America's best in the event, coming in fourth.

In women's all-around gymnastics, Russia's Liudmila Tourisheva, graceful as a ballerina and strong as an acrobat, won the gold while the best of the five Americans, Cathy Rigby of Long Beach, Calif., was 10th.

Japan swept the men's gymnastics with Sawao Kato copping the gold.

Dan Gable of Waterloo, Iowa, moved within a step of grabbing a gold in wrestling, reaching the finals of the 149.5-pound freestyle division by pinning Poland's Wlodyimierz Cieslak in a semifinal.

Mukharbi Kirshninov of the Soviet Union won the lightweight weightlifting, Poland's Witold Woyda won the men's foil, Angelika Bahmann of East Germany was victorious in women's Kayak and East Germans Walter Hofmann and Rolf Deiter won the Canadian pairs canoeing to garner other golds.

Porkers Carry Lighter Load

FAYETTEVILLE, Ark. (AP) — The Arkansas Razorbacks saw their work load lightened a bit beginning with practice today.

"This should help them regain some of the spring in their legs," said Coach Frank Broyles.

He said the team has continued to be hampered by weariness from the two-a-day practices.

"Our loose ends, which we were hoping would tighten up, haven't," Broyles said. "Before long they should start tightening up.

"I have no complaints about the spirit or morale of the team. They are trying to fight through this leg-weary period, but they're not progressing very much."

The Razorbacks studied Southern California's offensive and defensive alignments in a closed practice Wednesday.

Signs With S. Carolina

COLUMBIA, S.C. (AP) - Tim Lewis, a 6-foot-4 southpaw from Norristown, Pa., has signed a baseball grant-in-aid to play for the University of South Carolina. That's the team managed by former New York Yankee second baseman Bobby Richardson.

Lewis struck out 81 batters in 40 innings last spring pitching for Germantown Academy at Fort Washington, Pa. Lewis was coached at Germantown by former Phillie ace Robin Roberts.

Tom Dunn, former Penn State gym captain, is the new gym coach at the University of Massachusetts.

M & M
North Side Of Square
FEATURING
8-TRACK TAPES
REG. 6.98, NOW $5.97
EVERYDAY PRICES

WE BUY PRODUCING OIL & GAS ROYALTIES
Send Description, Income History and Price Wanted To:
CONCORD OIL CO.
1700 Alamo National Bldg.
San Antonio, Texas 78205
(512) 223-4011

You CAN beat inflation
DO ALL YOUR FOOD SHOPPING HERE

CRISCO Shortening 3 Lb. 85¢
ICE CREAM Gandy's 5 Qt. $1.69
EGGS Large Pink Ctn. Doz. 2-85¢
FLOUR Gold Medal 5 Lb. 55¢

Corn del Monte Cream of Whole Kernel 5-$1.00
Fruit Cocktail Del Monte, 303 Can 4-$1.00
Spinach Del Monte 303 Can 6-$1.00
Green Beans Del Monte Cut, 303 Can 5-$1.00
Tea Bags Lipton, 100 Ct. 99c
Tomatoes Shurfine, 303 Can 5-$1.00
Green Beans Del Monte Whole 28c
Lima Beans Shurfine, 303 Can 4-$1.00
Beans Food King Mexican Style 5-$1.00
Pork N Beans Shurfine, 300 Can 8-$1.00
Asparagus 3-$1.00
Canned Milk Shurfine 6-$1.00
Catsup Hunts, 32 Oz. Bottle 49c
Cake Mix Shurfine, Asstd. 3-$1.00
Soup Campbells Chicken Noodle 5-$1.00
Fruit Drinks Shurfine, 46 Oz. 4-$1.00
Skillet Dinners Hunts Chicken 69c

FABRIC SOFTENER $1.29 Downy 64 Oz.
Lipton Instant TEA $1.49 4 Oz. Jar
COKES 6 Btl. Pints 2-89¢

Sweet Peas Shurfine, 303 Can 5-$1.00
Cat Chow Purina Liver, 4 Lb. Bag 69c
Facial Tissue Kleenex, 280 Ct. 3-$1.00
Mouthwash Scope, 18 Oz. 85c
Baby Magic Lotion 79c
Ex Large Crest Toothpaste Mint Flavored 65c
Brownie Mix Duncan Hines, 22½ Oz. 59c
Tomato Juice Campbells, 6 Pack 55c
Tuna Shurfine, Chunk Light 37c
Wesson Oil 24 Oz. 69c
Popcorn Pops Rite, 1 Lb. Yellow 6-$1.00
Canned Drinks Shurfine 11-$1.00
Panty Hose One Size 2-88c
Wishbone Salad Dressing Italian, 4-$1.00
Crackers Sunshine, Hi-Ho, 10 Oz. 3-$1.00
Bonus Detergent King Size $1.19
Dog Food Roxey, 15½ Oz. 10-$1.00

THE FINEST MEATS IN TOWN
SIRLOIN — T-BONE $1.09
ROUND STEAK Lb. 99¢
GROUND BEEF Lb. 49¢
CHUCK ROAST Blade, Lb. 59¢
ROAST Sirloin Tip, Lb. 49¢
ARM ROAST Lb. 83¢
BEEF RIBS Lean, Lb. 49¢
BACON Gooch, Lb. 79¢
FAMILY STYLE STEAK Lb. 77¢
GROUND CHUCK Lb. 89¢
PIKES PEAK ROAST Lb. 89¢
CHUCK 7-BONE Lb. 79¢
RUMP ROAST Boneless, Lb. 99¢
FRANKS Gooch, Lb. 69¢
BBQ Beef, Ham Cooked Daily

GARDEN FRESH PRODUCE
LEMONS Lb. 29¢
AVACADOS Ea. 39¢
TOMATOES Lb. 47¢
SQUASH Lb. 19¢
RADISHES Cello Bag, Ea. 10¢
CARROTS Lb. Cello 2-29¢

EARLY'S FOOD STORE

Want Ads YOUR BEST MARKET PLACE

Strange Case May Always Be Mystery

VIRGINIA BEACH, Va. (AP) — Beth Ann Pratt, 17, came to Virginia Beach last Thursday, looking for one more week of summer fun before returning to Oil City (Pa.) High School for her senior year.

Saturday she met 18-year-old Anthony Jerome "Tony" Herbert. Friends say, they spent much of the next two days together.

Early Monday morning Beth died in the General Hospital of Virginia Beach. Police say drugs caused her death.

Late Monday night Tony was found hanging from a shower rod in his cell at the city jail. Police ruled his death a suicide.

"We still don't know if there's any relationship between their deaths," Lt. Henry Capps, head of the police's juvenile division, said Wednesday.

"We do know Herbert was the only witness to the girl's death and we know he was reluctant to talk about it," Capps continued. "But we're afraid that the only people who know what actually happened are dead."

Police said nothing new has developed in the case. They have questioned friends of both youths, but don't know what brought the two together, or what actually happened that last night on the beach.

Beth Ann Pratt looked like the prototype "beach" girl, tall, attractive and well-tanned with long blonde hair. Friends in Oil City, a town of 17,000 in Northwestern Pennsylvania, described her as "out-going" and "bright." She sang in the school choir and helped raise money to bring foreign exchange students to Oil City.

Her father, Richard D. Pratt, is a stock broker.

"Dick Pratt is well-respected and well-liked here," said an Oil City acquaintance. "I can't imagine his daughter ..."

Last week Beth went to Cleveland, Ohio, joined two girl friends there, flew down to Virginia Beach, and met Tony Herbert sometime Saturday.

Herbert looked like a typical young beach boy: tall and slender, long haired with a mustache and the beginnings of a goatee.

His life, however, according to police records, was not typical. The product of a broken home, he was placed in the Gatesville, Tex., correctional center for boys at age 16 for auto theft and breaking and entering. Police said he told them he used drugs since he was 13.

Released from the correctional center earlier this year, he went to live with his mother in Orange, Tex. Later he joined his father in Houston, and in late July decided to come to Virginia Beach-thus violating the terms of his parole and becoming a fugitive, according to police.

He came here with James W. Bryant, 18, a Texan who had visited Virginia Beach in 1967. They lived together in a house near the ocean. Neither was employed, but Herbert told police they existed by persuading girls to give them food and money.

Police say Miss Pratt and Herbert spent most of Saturday and Sunday together and were at her motel Sunday night with other companions.

"Her friends say she was laughing and giggling just before she died," Capps said. "In fact, one of her friends said she did not appear to be her usual self. She was laughing too much."

About 11:40 p.m. Beth and Herbert left the motel for a walk along the boardwalk. A few minutes later, Herbert told police, the girl cried, "help me" and collapsed. She died less than an hour later at the hospital.

Herbert was questioned by police on the street and again at the hospital. "But we didn't see any reason to pursue it further because the preliminary diagnosis showed death from natural causes," Capps said.

That diagnosis changed Monday when an autopsy showed death was apparently caused by drugs-probably the inhalation of a freon-type substance, police say, and detectives were sent to Herbert's residence.

When the detectives arrived, they allegedly found marijuana in the house and charged Herbert and roommate Bryant with possesion of the drug. Herbert was taken to juvenile division headquarters for more questioning about Miss Pratt's death.

"He seemed reluctant to talk about the girl and denied knowledge of anything except that the girl suddenly collapsed," said Capps. "But he said he cared a great deal for the girl."

At 8:30 p.m. after over three hours of interrogation, Herbert was placed in the city jail on the possession of marijuana charge. At the time he was not despondent, Capps said.

At 10:40 p.m., according to the jail's log book, a jailer making a routine check found Herbert sitting on his bunk, alone in his cell. Five minutes later, when the jailer returned to put Bryant in the cell, Herbert was hanging by his belt from a shower rod.

Capps said Herbert's death may make the case a permanent mystery.

"We talked to the other people who were at the motel Sunday night, but we don't have any explanation for the girl's death. We may never get an answer.

"It's a strange case," Capps continued. "From all evidence the girl had no record of drugs use or drinking, and no history of illness. It's strange."

Youths Gather For Festival

EVANSVILLE, Ind. (AP) — Scores of young people camped in and around Evansville today were awaiting word on a rock music festival planned for the Labor Day weekend.

The three-day concert featuring 30 groups originally was scheduled at Chandler a few miles east in nieghboring Warrick County. But an injunction was issued against the festival last week on grounds promoters failed to provide adequate facilities for the 60,000 fans they expected.

Promoters Tom Duncan and Bob Alexander of Evansville said they had planned for a possible injunction with alternate sites but refused to announce the selection until Saturday morning. The concert is to start at noon.

A 900-acre, privately-owned island in the Wabash River, which forms the boundray between Indiana and Illinois, became the focus of officials' concern Wednesday. The island, owned by Erwin Hagedorn of St. Meinrad, is officially in Illinois, but the only road to it is from Posey County, Ind.

Sheriff William Cox of Posey County said aerial surveillance of the island revealed a bandstand under construction and the road being widened.

However, Hagedorn said Wednesday night he wasn't going to allow the festival on his property because the promoters hadn't given him any money.

Grant Awarded For Dental School

SAN ANTONIO, Tex. (AP) — The planned University of Texas Dental School here has been awarded a $9.5 million federal construction grant.

Sen. John Tower, R-Tex., said in an statement Wednesday that the grant will enable the school to reach an enrollment of 154 by fall, 1975. It now has about 32 students and is in leased space at the UT Medical School complex here.

PUBLIC NOTICE

SHERIFF'S NOTICE OF EXECUTION SALE
THE STATE OF TEXAS
COUNTY OF SCURRY

WHEREAS by viture of an execution issued out of the County Court of Scurry County, Texas, on the 2nd day of June, 1972, in Cause No. 9671, where West Texas State Bank was Plaintiff, and Glynn C. Snyder, was Defendant, on a judgment rendered in said Court against Defendant and in favor of the said Plaintiff, for the sum of $1,586.65 Dollars, with interest thereon at the rate of 8 per cent per annum, from date of judgment, together with all costs of suit; I did on the 7th day of June, 1972, at 1:30 o'clock P.M., levy upon the following described lots, tracts and parcels of land situated in Scurry County, Texas, as the property of Glynn C. Snyder, to-wit:

Lot No. One(1) Block No. Sixty three (63) GRAYUM & NELSON ADDITION, to the City of Snyder, Scurry County, Texas

and on the 3rd day of October, 1972, being the first Tuesday of said month, between the hours of 10 o'clock A.M. and 4 o'clock P.M. on said day, at the courthouse door of said County, and I will offer for sale and sell at public auction, for cash to the highest bidder, all the right title and interest of Glynn C. Snyder in and to said above described property.

Witness my hand this the 23rd day of August, 1972.

KEITH COLLIER,
Sheriff
Scurry County,
Texas.
S) By A.M. Boyd

CLASSIFIED ADVERTISING RATES & SCHEDULES
15 WORDS MINIMUM

1 day per word	6c
2 days per word	11c
3 days per word	15c
4 days per word	20c
6th day	22c
Legals, per word	6c
Card of thanks, per word	6c

Each additional day 2c per word.

These rates for consecutive insertions only. All ads are cash unless customer has an established account with The Snyder Daily News. No refund will be made on ad after appearing in paper. The Publisher is not responsible for copy omissions, typographical errors or any unintentional error that may occur further than to correct it in the next issue after it is brought to his attention.

ERRORS

The Daily News can not be responsible for more than one incorrect insertion. Claims cannot be considered unless made within three days from date of publication. No allowance can be made when errors do not materially affect the value of the advertisement. All out of town orders must be accompanied by cash, check or money order. Deadline 4:30 p.m. Monday through Friday, prior to day of publication. Deadline Sunday 4:30 p.m. Friday.

Use Daily News, Classified Ads -

MISCELLANEOUS D-30

Light hauling, yard work, garage cleaning. Call 573-8468.

STANLEY
FOR STANLEY
MERCHANDISE
STANLEY
DEALERSHIPS
STANLEY PARTIES
CALL 737-2719 or write
Dude Hantsche
Route 1
Loraine, Texas 79532

5 YARD DUMP truck & front end loader on small tractor. Haul dirt, sand, and gravel for yards, driveways, or whatever the need. Plow yards and clean up. Free estimates by the load or job. Don McAnelly. Phone 573-3136.

WANT AN Expert to install your wood panneling? Call 573-8669 after 5 p.m.

ONE DAY
PROCESSING
OF KODACOLOR
BLACK & WHITE FILM
8x12 Exp. Colored $2.40
16x20 Exp. Colored $3.99
KEATON KOLOR
3520 N. 6th Abilene, Texas

—Your Bicycle Won't Run?—
Why not call us, we can fix it. We buy used bicycles and parts. We sell used bicycles and parts.
GIVE US A CALL
2110 42nd St.
Billy Wayne Harris
573-5944
Larry Hildreth
573-5137

LUBBOCK AVALANCHE JOURNAL
Morning, Evening
Sunday
Van or Evelyn Meador
Call 573-5604
2201 O'Neal
Service is our motto

EMPLOYMENT E

HELP WANTED MALE E-1

NEEDED IMMEDIATELY: Manager with experience in service station work. Top pay and benefits. Apply in person. Larry's Enco. 1401 25th, 573-3443.

MALE HELP WANTED. NO age preference. No experience needed. 573-2306.

EXPERIENCED PLUMBER wanted. Experienced floor care man to head work crew. Call 573-7123 between 8:00 a.m. & 5:00 p.m.

WANTED: EXPERIENCED Automobile mechanic. Excellent working conditions. Fringe benefits. Salary open. Replies held in strict confidence. Write to Box A-1, Snyder Daily News.

HELP WANTED: Experienced Truck mechanic needed immediately. Willing to relocate. Pay by the hour according to experience. Good fringe benefits. Call Bob Busby, Service Manager, Lone Star Ford Truck Sales, 703 Slaton Highway, Lubbock, Texas. 747-5101 Days, 744-4116 Nights.

HELP WANTED FEMALE E-2

GRILL HELP Wanted, will also work in Bowling Center. Only responsible, mature women apply. Experience not required. Apply 1910 35th St. Snyder Lanes.

NEED A WOMAN to help care for elderly lady in home. Call 573-7306.

HELP WANTED MISC. E-3

FOUNTAIN AND CARHOPS FOR days needed. Girls or boys. Apply in person. Sonic Drive In, 4100 College.

LAB TECHNICIAN
Some experience in wet analyses desirable. Shift work, temporary 3-4 months. American Magnesium Company. Call Jim Noble
573-9325
An Equal Opportunity Employer

JOB WANTED MALE E-5

21 YEAR OLD College boy needs work in the afternoon after 1 p.m. Mechanic experience. Kenneth May 573-3884.

WOMANS COLUMN H

CHILD CARE H-3

DEPENDABLE TEENAGE girl will baby sit Friday and Saturday nights. Call 573-6257.

WOULD LIKE to keep several children in my home. Good care and meals. 573-7407.

MISC H-7

We make loans to Working Housewives. $10.00 to $100.00 Subject to credit requirements. Timely Finance 1909 25th 573-9335.

SWEET and hot peppers. Green and ripe tomatoes. Bring containers, you pick. 573-5318. or 573-9461.

MISCELLANEOUS H-7

"GET ACQUAINTED"
See Jeanette Sullivan for Stanley Products at 1916 Coleman Apt. 1 Phone 573-8318.
Have a Stanley Party. I want to meet you.

FARMER'S COLUMN J

FARM EQUIPMENT J-1

1953 INTERNATIONAL 1½ T. grain truck with lift. $250. Whirlwind T plow. $200. 863-2238.

LIVESTOCK J-3

BABY CALVES for sale. 573-7114 4700 Ave. R

Weaning pigs for sale. Call 573-2048.

WANT TO SELL
Order buy—Or have in lot.
Stockers, feeders, roping cattle.
TOM NIX
Rt. 3 Anson, Tex.
214-823-3564

MISCELLANEOUS J-8

TRACTOR SHREDDING. Call 573-7800 after 5 p.m. J.A. Merritt.

MERCHANDISE K

BLDG. MATERIAL K-1

Pay Cash & Save
Outside Paint White $2.25
Storms
Storm Doors
Safety Glass $32.95
4x8½ Wallboard $1.39
VEAZEY CASH LUMBER
Lamesa Hwy. Ph. 573-6612

DOG, PETS, ETC. K-3

SEVEN LITTLE Kittens to be given away. Call 573-6552.

SIAMESE KITTENS for sale. $5.00 each. Nona Carter, 573-7288 after 4 p.m.

Dachshund puppies for sale. 4508 Galveston. 573-2132.

PROFESSIONAL
DOG GROOMING
Peggy's Grooming Shop
16th & Ave. I
573-6796

Dashound puppies for sale. 4508 Galveston. 573-2137.

PET HAVE Fleas? We have flea tags and collars for both dogs and cats. Burgess Pharmacy. 3706 College.

HOUSEHOLD GOODS K-4

VACUUM CLEANER supplies. All makes serviced. Snyder's Vacuum Cleaner headquarters. Allen Sewing Machine Center.

KEEP CARPETS beautiful despite footsteps of a busy family. Buy Blue Lustre. Rent electric shampooer $1. Clark Lumber.

FOR "A job well done feeling" clean carpets with Blue Lustre. Rent electric shampooer $1. Roe's Furniture & Appliance.

FOR SALE: Used washer $95. Ramage Appliance. 308 E. Highway. Call 573-5673.

30" WHITE ELECTRIC cook stove. Come by 1901 Scott after 6 p.m. Make offer.

ELECTROLUX
Sales Service
Supplies
Don Adams 216 31st
PH. 573-3747

GARAGE SALES K-5

GARAGE SALE
2611 37th Street
ALL DAY SATURDAY
Vaccum cleaner, small appliances, maternity, mens, womens and children clothing.

CARPORT SALE
Thurs., Fri., Sat.
Halfway between Dunn and Ira on highway 1606 (Farm to Market) or out Rount Top Road that comes by hospital and college. Go about 6 miles until you hit highway 1606, Turn right and go about 1 mile to brown house on right side of road. Several families involved.

GARAGE SALE
4503 Galveston
Thurs., & Frid.
Clothing, camping equipment, guns, antiques, stock trailer, 65 Mercury SW, bicycle for two, tools, clarinet, many other items.

GARAGE SALE
First Brick house on Colorado City Highway
SATURDAY
Chord organ, chair, dishes, Miscellaneous items.

GARAGE SALE
2807 Ave. T
Tuesday, Wednesday and Thursday
Clothes of all kinds and all sizes. Cotton mattresses, Avon bottles, lots of this and that.

GARAGE SALES K-5

MOVING SALE
Clean 62 Chevy ½ T. pickup w-camper. Air. New Victor cutting rig. Complete $250 cash. Utility building 5x7 $30. 2 couches, chairs, end tables, baby stroller, play pen, clothes, odds and ends. Sale ends Friday.
3007 W. 23rd St.

MUSICAL INS K-6

NEW FLUTE for sale. Good price 573-6262.

FOR SALE: $450 Ludwig Drum Set. 22" symbal and cases. Will sacrifice $250. 573-5510.

RALPH J. WESSON
PIANO SERVICE
3726 Austin
Phone 573-7488
Snyder, Texas
Tuning and Repairs
Registered Member Piano Technicians Guild

SPORTING GOODS K-9

12' V-BOTTOM Aluminum boat. Like new. $125. 573-5150.

14' CRISCRAFT wood and fiberglass boat. 30 HP Evinrude motor and trailer. Best offer. 1912 Coleman. 573-9638.

MISCELLANEOUS K-11

PENNYRICH BRAS
& GIRDLES
A Perfect One For Every Figure
Anita Erwin
573-7988

FREE!
Hand mirror with each windshield installed.
Guaranteed against leakage.
Also, mirrors, for every purpose, carports, patio covers, shower doors, formica cabinet tops, and furniture tops.
SNYDER GLASS
& MIRROR
2007 26th St.
573-6396

U-RENT-EM
Chain Saw, Electric Drill, Lawn Edger, Garden Tiller, Sewer, Auger, Bolt Cutters, Water Pump, T-V.
AT ROBO CARWASH
College Ave.

TIMEX WATCHES
Men's Calendar —Self Wind
Ladies Fashion Styles
$8.95 to $21.95
BURGESS PHARMACY
3706 College Ave.

FOR SALE
Antique table and chairs with buffet and china cabinet.
71 Model Winchester 348 Cal.
Olds Cornet
Miscellaneous Items
2105 O'Neal
573-8302 after 4 p.m.

WANTED TO BUY K-14

WANT TO Buy good used Ranch Oak chest of drawers. Call 573-3273.

RENTALS L

BEDROOMS L-1

ROOMS TO Rent in my home to college boys. Priviledges of a home. Apply in person. Gene Breedlove, Smorgasbord. Nights 573-5836.

FURNISHED APTS L-2

JUST PAINTED very attractively furnished 2 Br., tile bath and kitchen with garage. 573-9638.

3 ROOM FURNISHED Apartment for rent. Also, 1 (one) trailer space. 3009 Ave. N.

CLEAN 3 room furnished apartment. Fenced yard. No dogs. Inquire at 2013 Ave. E.

TWO ROOM and three room furnished apartments. Also two bedroom apartments with or without TV. Jack & Jack Realty 573-3452 or 573-3566.

VERY NICE FURNISHED apartment for rent. 2 Bedroom. Available Sept. 1 Call 573-9515.

COLONIAL APARTMENTS
2904 25th Street
Office Apt. No. 1
-Cable TV
-Carpet
-All electric
-Refrigerated air
-Swimming pool
-Bills paid

FURNISHED HOUSES L-4

2 Bedroom house for rent. Partly furnished. Call 573-9857 after 6 or come by 2707 Ave. J

2 BEDROOM furnished house. Couple only or 2 college students. Available Sept. 1. Call 573-2428 after 6 p.m.

HOUSE FOR Rent. 2 Bedroom. $90. a month. 573-8224.

UNFURNISHED HOUSES L-5

FOR RENT — two bedroom unfurnished house. Call 573-5652 or 573-5845.

TRAILER SPACE L-6

House for rent or sale. 3203 Ave. T. Contact Robert or Mary Fikes. 573-9377 or 573-8138.

HOUSES FOR SALE M-2

1. Price reduced—4300 Ave. U Spacious 3 bdrm, 2 bath, den oversized garage, other extras.

2. Equity buy, lovely 3 bdrm, payments under $80.

3. 2 bdrm house, well storm cellar, on 150'x150 lot. Total price $4500.

4. Spacious, 3 bdrm, 2 bath, brick all built-ins.

MERLE NEWTON
REALTY
3311 Ave. S Office 573-6928
Merle Newton Home 573-6928
Rayburn Galyean Home 573-6782

HOUSE FOR SALE ON E. 34th. 3 Bedroom, needs some repairs. Small equity. Assume loan, $63 mo. payments. 573-7434.

BASSRIDGE ADDITION
CHOOSE your homesite where WIDER LOTS and LARGER HOMES overlook TOWLE PARK...One SPECIAL GROUP of hill-side lots lends IMAGINATION to YOUR HOME DESIGN...Drive out and select your homesite NOW!!!
BASS REAL ESTATE
Tel. 573-6827

PRICED UNDER REPRODUCTION COST
"Brand New Listing," 3 large bedrooms, 2 completely tiled baths, utility, formal living room, separate den with wood burning fireplace, all brick double garage. Ready for occupancy. Good neighborhood and pretty land-scaping. Edge of Town.
"Newly refinished," Owner says "SELL" leaving town! Lots of room, clean, comfortable, liveable. Fenced yard. 3 bedrooms, den, separate living room, pretty kitchen.
"BRAND NEW," This home is almost completed on Kerrville
Equal Housing Opportunity
BROWNING REALTY
Office 573-6306 Home 573-3158

1. 2115 W. 35th 3 bdrms, carpet, and drapes. Large living and dining area. Assume loan and pay equity.

2. Real livable older home and business bldg-on commercial lot, 150 highway frontage.

3. Edge of town, Large older home, 2 Bdrm, and den. On one acre of land.

4. 2108 41st 4 bdrm, paneled, den. Carpet thru out. Small equity and assume loan.

5. Good Location—Nice 2 bdrm, home, large rooms. Carpet. See to appreciate. 2311 41st.

JACK & JACK
REALTY
611 E. Hwy. Ph. 573-3452
Elizabeth Potts 573-2404
Lois Graves 573-2540
Vera McClanahan 573-3566
Dolores Jones 573-5308

1. Exclusive listing, Colonial Hills, 3 bedroom, 2 bath, brick, living room an den with wood burning fireplace, draped, all builtins, ref. air. Equity buy.

2. Stanfield School District, neat 3 bedroom, fenced yard. Equity buy.

3. East, 3 bedroom, low monthly payments.

4. West School District, 3 bedroom, 2 bath, brick, New loan.

5. Desirable business building sites, College Ave. any amount of Hwy. frontage.

Teal Realty
2606 College Ave.
Ph. 573-2133

NEW LISTING WEST. . .brick, 3 bedroom, 2 bath, close to all schools. . .equity or new loan.

SOUTHWEST. . .corner lot. . .3201 40th St. . .low monthly payments. . .reasonable equity. . .carpet, 2 baths.

SOUTHWEST. . .3 bedrooms, extra good location. . .large kitchen. . .equity buy. . .2211 41st

EAST. . .216 36th St. . .has been appraised for 100 per cent Veterans Loan.

ACREAGE WEST. . .reduced price on 18 acres west on 37th Street. . .excellent location.

WEST. . .have nice equity buys at 3749 Highland and 2206 41st St.

Equal Housing Opportunity

STEVENSON
REAL ESTATE
South Side of Square
Business Phone 573-5612
Night & Weekends—573-5612

HOUSES FOR SALE M-2

BUYING? OR SELLING?
Mobil home lots for sale or lease with all utilities.
720 acres SW-good allot.-good house-some minerals.
174 acres Fluvanna-½ minerals-good buy.
100 acres SE-good house-irrigation-½ minerals.
2 & 3 BR houses for sale-east & west.
Equal Housing Opportunity
BEAVERS REAL ESTATE
2425 College Ave.
Phone 573-9472
Virginia Eime 573-3713

FOR SALE by owner: 3 bedroom house. Close to schools. New carpet and drapes. Freshly painted. Equity buy. 2702 37th St., 573-8116. May be seen after 5 p.m.

FOR SALE: 5 rm house. Clean. Attached garage. Near all schools. Owner will finance and will be on property Saturday and Sunday. See at 3204 40th. Call 573-8189 after 6 p.m.

1. Business Property....Nice shopping center.
2. THREE BD. 2 BATH....AC. OF land...equity
3. FARM LAND... 160 AC...-PRICED TO SELL
4. FARM LAND....NEAR SNYDER...GOOD sandy loam.
5. TWO BD. ROOM ON MURIAL DR....GOOD TERMS.
6. SW SNYDER...3 BD. 2 BATHS...APT. ONLY
7. SMALL ACREAGE...NICE HOME...COTTON ALLOTMENT, IRRIGATION WATER...TOTAL PRICE $32,000
equal housing opportunity
BRIGHT'S REALTY
1827 25th Street
OFFICE PHONE 573-6137
NIGHT & WEEEKENDS 573-9583

Southwest—3 bdrm, stone, near schools.

Southwest..211 A, 100 A. cul, good allotments

KEY
REAL ESTATE
BOX 587
SNYDER, TEXAS 79549
Telephone 573-5271 573-2553

3 BEDROOM, 2 bath, Den, refrigerated air, home in Colonial Hills. Call 573-5595.

HOUSE FOR SALE
BY OWNER
East Snyder, All the necessities, for immediate living, FURNISHED, 4 large bedrooms, 3 bath, double garage, work shop and water well. Also 3 zoned lots. Shown by appointment only. 573-2488.

1. Good 3 bdrm, 1¾ bath, city water, 12 acres, 270 ft. irrigation well. $25,000.
2. Good 2 bdrm, 220 Wiring, fenced B-yard, Carport, 907 24th St. Liberal Terms.
3. Country home, 2 bedroom, 8 acres, Close to pavement $15,000. Also, other country homes, small acreage. Good farms with cotton and feed allot.
ROSWELL RIGSBY
REAL ESTATE
200 E. Hiway 573-7682

FOR ALE OR TRADE M-10

ACREAGE ON W. 30th for sale. All or a part. Will sell on terms. Call 573-3911.

MOBILE HOMES M-12

1971 EAGLE 12x65. 2 bedrooms 1¼ bath, full carpet. Magnificent Equity and take up payments. Call 573-8250 or 573-8193 after 6 p.m.

Buy an Eagle Mobile Home built in Big Spring and save from $600 - $1,000. Fine furnishings, colorful decors, different sizes, assorted floorplans, superior construction, with 1 year factory warranty. Delivered to your lot and set-up. 90 percent - 100 percent financing available, with monthly payments from $79 on homes on our lot. Open 7 days a week.

THE HOME COMPANY
Corner Abrams & est 4th
Big Spring, Texas

MISS YOUR PAPER
IF YOU DO NOT RECEIVE YOUR PAPER BY 5:30 P.M. DAILY OR 7:30 A.M. SUNDAY
CALL
573-5486
CIRCULATION DEPT. BEFORE 6:30 P.M. DAILY OR 8:30 A.M. SUNDAY
SNYDER DAILY NEWS

AUTOMOBILES B

AUTOS FOR SALE B-1

1962 Corvair. Excellent condition. Recent overhaul. $300. 573-6459.

Clean 1965 Chevrolet Caprice 396 Turbo Jet, four door. 573-9665.

1964 PONTIAC CATALINA. Real clean. 573-5150

1969 JEEP UNIVERSAL J-6. V6 Engine. Roll bar. New paint job. Tow bar. Canvas top. Free wheeling lugs. 2 sets of chains. Spare tire. $2100. 2305 43rd Place.

1961 OLD SW. Loaded. Transmission need part. It has 8.85 x 14 Atlas tires. One heavy duty battery. Like new. Sell complete or seperately. 573-9638.

CLEAN '62 CHEVY ½T pickup with camper. Air. New Victor cutting rig. Complete $250 Cash. 573-9524. 3007 W. 23rd Street.

1968 ¾T GMC PICKUP LWB $835. See at 1709 Rose Circle. 573-7638.

FOR SALE. Clean 67 Dodge Cornet. Loaded. $795. Clean '68 Volkswagen. Call 573-3911.

TRUCKS FOR SALE B-2

FOR SALE: Exceptionally clean 1966 Ford Ranchero. 573-3961 after 4:30 p.m.

TRAILERS B-3

WINNEBAGO
MOTOR HOMES
HOLIDAY RAMBLER
Travel Trailers
Over 25 trailers in stock. Starcraft Campers. Complete service and parts Dept. See the factory outlet dealer.
MODERN PONTIAC-OLDS
IH 20 at Lamar, Sweetwater, Texas, 235-8401, Sweetwater 672-4211, Abilene.

TRAVEL TRAILERS
Hi-Lo's Golden Falcons, Intrepids, Royal Highlanders (Garage Models) Pickup Campers and Covers. Reese & Eaz-Lift Equalizer Hitches. We service and repair spare parts and accesories.
Snyder Hi-Lo Trailer
Sales & Rentals
17th and Avenue I
573-7528
Snyder, Texas 79549

FREDDIE RIDENOUR, agent for Longhorn Trailer & Body Company, Wichita Falls, Texas, Quick Delivery on Bulldog Couplers, Trailer Jacks, Shackle straps, U-Bolts, Pick up Saddle Tanks, Hubs, Wheels, Drawtite and Safe Pull Trailer Hitches, Eaz-Lift Hitches, Hale Gooseneck and Pull Type Trailers, Pick-up Tool Boxes. Call Fred for your Trailer Needs. 915-573-2037.

SCOOTERS-BIKES B-9

1967 RED HONDA 65. Good running condition. With helmets. 573-9898. or see at 2801 Ave. V.

1972 SUZUKI 500. 2800 miles. Excellent condition. $735. Assume payments on 1972 Suzuki 90 and 1971 Suzuki 350. Call 573-7407.

BUSINESS SERVICED D

BUILDING CONSTR. D-8

ALL TYPES
CONCRETE WORK AND STORM CELLARS, ALSO DITCHING, MAXIMUM 2' x 4"
573-7881

PAINTING-PAPER D-11

JACK'S REFRIGERATION and appliance repair. Includes refrigeration, washing machines and dryers, gas and electric ranges. Call 573-6227.

CONTRACTING, Roofing, painting and cement work. Free estimates. Phone 573-2829.

PIGGLY WIGGLY

This week's JACKPOT $100.00

Get your Jackpot card punched today!

Holly Sugar 5 Pound Bag **49¢**
With This Coupon
Good only at Piggly Wiggly Through Sept. 3, 1972
Without coupon 57¢
Limit One Coupon Per Family

Farmer Jones Grade A **Medium Eggs** 3 Dozen $1

Scott Assorted Color **Paper Towels** 3 Jumbo Rolls $1

Piggly Wiggly, Assorted Flavors **Canned Drinks** 12 Ounce Cans 12 **88¢**

Piggly Wiggly, Cola and Flavors **Soft Drinks** No Neposit 16 Ounce Bottles 10

Piggly Wiggly or Dip Chips **Potato Chips** 9-Oz. Pkg. **39¢**

Carnation Assorted Flavors **Party Dips** 3 8 Oz. Ctns. $1

Prices Effective Aug. 31, Sept., 1, 2 1972-in Snyder Texas.

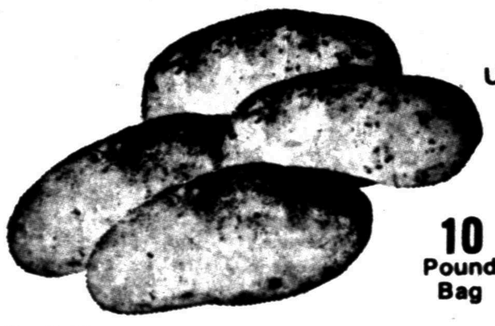

U. S. No. 1, White **Potatoes** 10 Pound Bag **68¢**

Bartlett **Golden Pears** Pound **29¢**

Crisp, Solid Heads **Cabbage** Pound **8¢**

Vaseline Intensive Care **Baby Oil** 10 Ounce Bottles **89¢**

Schick's Double Edge **Razor Blades** 5 Count Package **39¢**

18" x 27" **Throw Rugs** **99¢**

Hytone Notebook **Filler Paper** 300 Count Package **33¢**

Piggly Wiggly **Orange Juice** 6 Ounce Can **19¢**

Mortons **Cream Pies** **25¢**

Morton's, Apple, Cherry Peach **Fruit Pies** 20 Ounce Package **29¢**

Piggly Wiggly or Carol Ann, Sliced or Halves **Cling Peaches** 29 Ounce Can **29¢**

Charcoal K-V 10 Pound Bag **49¢**

Carol Ann **Salad Dressing** 32 Oz. Jar **29¢**

Piggly Wiggly Paper **Napkins** 180 Count Package **29¢**

Farmer Jones Hamburger Buns or **Hot Dog Buns** 2 8 Ct. Pkgs **49¢**

Del Monte **Sliced Peaches** 4 16 Oz. Cans $1

Del Monte, Crushed Chunk or Sliced **Pineapple** 3 15¼ Oz. Cans $1

Del Monte **Spinach** 5 15 Oz. Cans $1

Sunco Broad Breasted **Turkey Toms** 18 to 24 Lb. Avg. Lb. **39¢**

Sunco Broad Breasted **Turkey Hens** 10 to 14 Lb. Avg. Lb. **43¢**

Country Manor **Boneless Canned Ham** 3 Lb. Can **$3.19**

USDA Choice Beef **Chuck Steak** Lb. **78¢**

USDA Inspected **Whole Fryers** Lb. **28¢**

Piggly Wiggly, 5 Varieties Wafer Thin **Sliced Meats** 3 3 Oz. Pkgs $1

Farmer Jones **All Meat Franks** 12 Oz. Pkg. **43¢**

Family Pak, Combination of Loin & Rib-end **Pork Chops** Lb. **78¢**

Danish **Smoked Salami** 14 Oz. Pkg. **$1.15**

Oscar Mayer All Meat Wieners or **All Beef Franks** Lb. **98¢**

Moorehead Pimento or **Jalapeno Cheese** 8 Oz. Pkg. **59¢**

Seaview Breaded **Shrimp** 1 Lb. Pkg. **$1.29**

Jimmy Dean's Whole Hog **Pork Sausage** Lb. Pkg. **98¢**

Jimmy Dean's Whole Hog **Pork Sausage** 2 Lb. Pkg. **$1.95**

Farmer Jones **Sliced Bacon** Lb. Pkg. **89¢**

Rath's Hickory Smoked Boneless **Half Ham** Lb. **$1.69**

USDA Inspected Fryer Legs or **Thighs** Lb. **59¢**

Brilliant Peeled & Deveined **Cooked Shrimp** 14 OZ. **$2.97**

Rib Steak Lb. **98¢**

Glover's **Hot Links** Lb. **69¢**

100 EXTRA With This Coupon And Purchase of One 5 Lb. Can SWIFT'S CANNED HAM Good at Piggly Wiggly Through Sept. 3, 1972

50 EXTRA With This Coupon And Purchase of One 16 Oz. Bottle CALGON BATH OIL BEADS Good at Piggly Wiggly Through September 3, 1972

50 EXTRA With This Coupon And Purchase of One PLANTATION BRAND TURKEY BREAST Good at Piggly Wiggly Through Sept. 3, 1972

SAVE 20¢ At Piggly Wiggly With This Coupon When You Buy One 6 Oz. Jar of INSTANT FOLGER'S COFFEE Price With Coupon Expires September 3, 1972 Offer #6087

75 EXTRA With This Coupon And Purchase of One 84 Oz. DRIVE DETERGENT Good at Piggly Wiggly Through September 3, 1972

50 EXTRA With This Coupon And Purchase of One 2 Lb. Bag SIMPLOT TATOR GEMS POTATOES Good at Piggly Wiggly Through September 3, 1972

DOUBLE STAMPS ALL DAY SAT.

OPEN LABOR DAY

PIGGLY WIGGLY

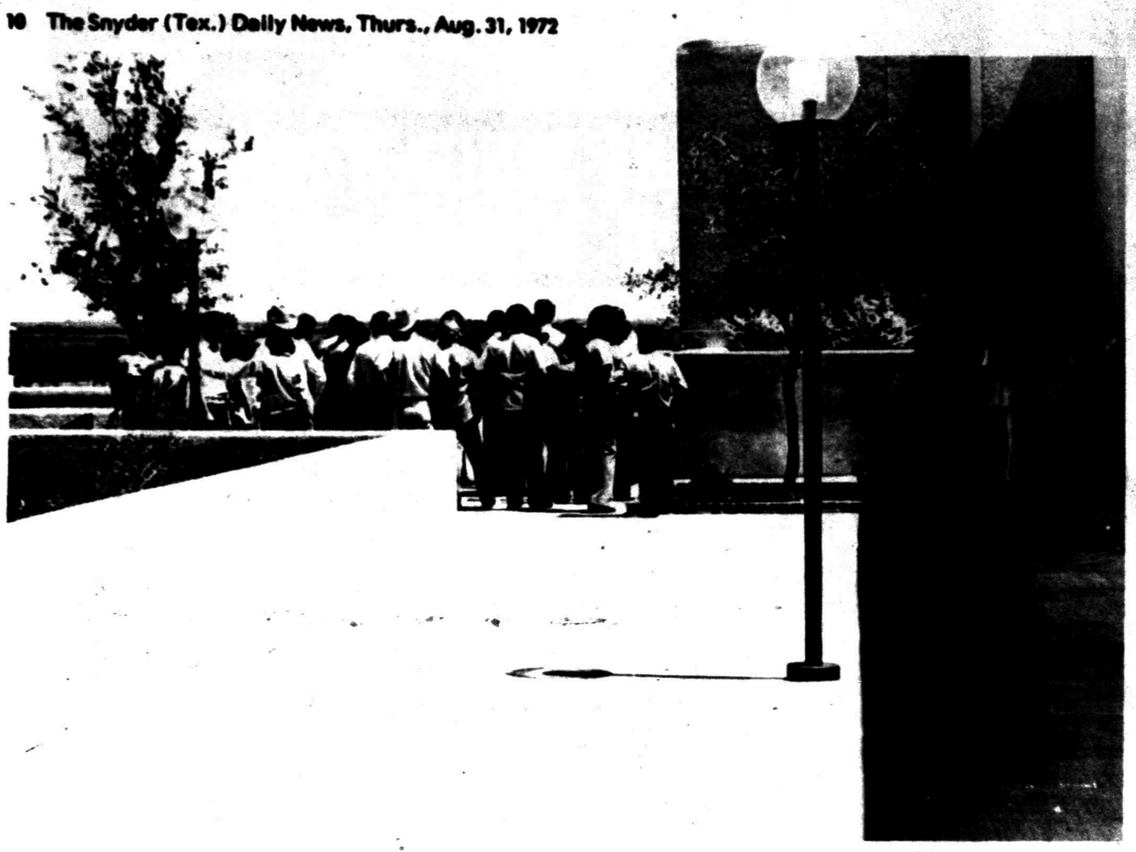

A LOOK AT COLLEGE LIFE—Some of the 67 high school students taking vocational courses at Western Texas College take a tour of the campus for the first time. The high school students are from area public school districts that have contracts with WTC to provide vocational courses which are not offered by the high schools.

Soviet Breakthrough On Leukemia Raise Hopes

By FRANK CAREY
AP Science Writer

WASHINGTON (AP) — American scientists say a reported Soviet breakthrough in leukemia research raises new hopes of finding a preventive vaccine and improved treatment for the disease.

The breakthrough, announced at a news conference Wednesday, comes at a time when scientists—especially in the United States—already are making significant progress in slowing down the development of all forms of cancer.

Soviet scientists have reported they have produced leukemia in monkeys and baboons after innoculating them with blood from human leukemia patients. The implication is that the Soviets might have succeeded in isolating a cancer-causing virus.

Dr. John B. Moloney of the National Cancer Institute said the Soviet report raises "new hope, absolutely" for preventing and stopping not only leukemia but also leukemia-like diseases and for cancers of the connective tissues.

The three classes of cancer together comprise 38,000 of the 640,000 new cases of cancer in the United States.

Twenty-five years ago, the average survival of leukemia victims was measured in weeks and months. Today, it is at least three to four years and a few patients have been known to live from 12 to 15 years or more.

Dr. C. Gordon Zubrod of the National Cancer Institute said recently the most up-to-date evidence suggests that various combinations of chemicals can provide normal life expectancy for patients with such malignancies as acute leukemia, Hodgkins' disease and lymphoma.

He said combinations of drugs also have been successful in causing complete remissions—or temporary control of the symptons—in growing numbers of patients among the 85 per cent cancer victims suffering from solid tumors like those of the breast and lung.

Dr. Moloney, who introduced reporters to Dr. Boris Lapin, the chief investigator of the Soviet leukemia project, said he felt it was obvious that the Soviets had succeeded in isolating some form of virus but said it was not necessarily a human leukemia virus.

In any case, he said, the development could have important implications for the control of leukemia and other malignancies.

Moloney said a team of NCI-sponsored scientists is scheduled to go to Moscow in October to obtain some of the Soviet viral material and to give Soviet scientists samples of 32 viruses isolated by the Americans—one of which is under suspicion of acting as a possible human cancer virus.

Daguerreotypes Found At Market

WASHINGTON (AP) — Two pictures of the White House and the Capitol which the Library of Congress says are the earliest-known photographs of the buildings have been found in a San Francisco flea market.

The two, among six daguerreotypes recently acquired by the library, were believed taken around 1846 by John Plumbe Jr.

Plumbe, the library said, once had a Washington gallery but moved to San Francisco.

The six pictures were discovered by Michael Kessler, a Los Angeles collector of early photos and equipment.

LET ME BID
On Your
SACROC ROYALTY
E.E.WALLACE
111 Brownfield Bldg.
Ph. (915) 573-6809

FRIDAY'S SPECIAL!
CATFISH
ALL YOU CAN EAT..... $1.75
Bob's Restaurant
& Catering Service
Intersection of Hwys. 84 & 180
Phone 573-9284

Group Gets Look At Fuel Discovery Price

By TOM PENDERGAST
Associated Press Writer

PRUDHOE BAY, Alaska (AP) — Deadhorse Airstrip here on Alaska's barren north slope is shale and gravel amid miles of flat, soft tundra and water pools. But it can handle medium-sized jets.

Roads built in the area for heavy equipment are of the same construction. They're elevated about five to 10 feet above ground level.

A group of about 40 Californians that included businessmen, city and state officials and newspaper editors and publishers got a good look Wednesday at the price oil gas companies and allied firms are paying for discovery of gigantic fuel fields under the ground.

Some 350 to 400 men live and work at Prudhoe Bay, where three years ago here in the Arctic perhaps the richest oil and gas deposits in the United States were discovered. That's a far cry from the 2,000 to 2,500 who were here in 1969 and 1970.

Other evidence abounds on the cost of governmental delay in approval and construction holdups of the proposed Alaska-Canada pipeline to the continental United States.

There are rows of abandoned mobile homes for workers, most now maintained by skeleton work crews of two or three men in each area. Huge earth-moving and drilling equipment remains by rough roads, idle now. In one area, long and orderly rows of 48-inch diameter pipeline, each unit 60 feet long, are neatly piled up to about 40 feet high-a total of 175 miles of pipeline brought here at a cost of $30 million.

"Some companies have gone bankrupt and have been forced out of business-and they've abandoned some of their equipment," said Peter Schmidt, one of the operators of the Gas Arctic Northwest Study Group, an association of 16 companies including Pacific Lighting Corp. of Los Angeles, and its subsidiary, Southern California Gas Co.

"The banks now own many of the large, mobile, heavy-duty pieces of equipment lined up by these roads," he added. "They've left them out here because the cost of transporting them away is too great."

Large stacks of big oil drums, also stored by the gravel roads, are being put to uses other than what they were designed for.

"At least one of the companies with personnel still here," said Schmidt, "is mashing them down and using the oil drums for part of the base in the gravel roads."

TRC Successful

AUSTIN (AP) — The Texas Rehabilitation Commission has reported that during the last 12 months it successfully rehabilitated almost 6,000 persons who were mentally retarded or had other mental health problems.

The total represents 2,998 Texans with mental health problems and 2,688 who are mentally retarded.

Rehabilitation commissioner Jess M. Irvin Jr. said that $5 million in state funds was spent on the rehabilitation efforts.

Tobacco from India is exported to more than 50 countries, reports the India News.

STRICKLAND TV
MOTOROLA
SALES & SERVICE
RENTALS USED - NEW
2413 College 573-6942

ANNOUNCING...
Change Of Ownership Of
Stokes Insurance Agency
2411 Ave. R
Now Known As
JOHNSON INSURANCE AGENCY
Same Location
Call Bob Johnson
573-3821
For Auto
-Residential- Commercial
-Life - Health-Insurance

Dancers Draw Crowd

HOUSTON (AP) — Trial of eight topless go go dancers charged with performing lewd and vulgar dances was scheduled to resume today with prospects good for a crowded courtroom hoping to see them demonstrate their routines.

Spectators crowded into the courtroom of County Criminal Court at Law Judge J. D. Guyon Wednesday after the dancers said they would demonstrate their performances.

However, Guyon recessed the trial until today on a motion by the defense attorney.

The dancers were charged July 8 under a state law following a police raid on a local lounge. Police said the girls were topless except for band aids.

Vice Squad officer S. L. Butler said the girls were arrested under a state charge and not a city ordinance.

During a court break, two of the dancers agreed that the trial might become a test case for topless dancers.

"I'm hoping they will do away with the 'band aids' completely and leave the clubs alone," said Brenda Lou Andrews, 21, "I'm hoping it will be the final case against topless."

Mrs. Edith Lee Hall, 30, another of the eight women charged, said "Actually, myself, I don't see anything wrong in it. The customers are not offended. I have customers who bring their wives."

The girls' attorney said the dancers would be in street dress at all times during the trial.

Annual
DRAPERY CLEANING SALE
20% OFF
On All Draperies
JOE GRAHAM CLEANERS
2417 College 573-3401

...'TOP GRADE'
FOOD BUYS

CATSUP Del Monte, 14 Oz. ..... 3-89¢
SHORTENING Shurfine, 3 Lb. ..... 89¢
PEACHES Shurfine, No. 2½ Can ..... 3-89¢

Russett POTATOES Lb. 10¢
Cello CARROTS Lb. 10¢
CABBAGE Lb. 10¢

Cut Green Beans Del Monte, No. 303 ... 4-89c
Cream Style Corn Del Monte, No. 303 ... 4-89c
Sweet Peas Del Monte, No. 303 ... 4-89c
Biscuits Shurfresh, 8 Oz. 11-89c
Dill Slices Shurfine, Hamburger, 16 Oz. 2-89c
Notebook Paper 300 Ct. 2-89c
Facial Tissue Kleenex, 125, Ct. ... 4-89c

RAINBOW MARKET MEAT
PorkChops First Cut, Lb. 79c
SirloinSteak Best Cuts, Lb. $1.19
SirloinSteak Pin Bone Cuts, Lb. $1.09
ChuckRoast Blade Cut, Lb. 59c
BackBone Meat Covered, Lb. 69c
PorkChops All Center Cuts, Lb. 98c
Bacon Armour Star, 12 Oz. Pk. 69c
ChoiceRoundSteak Tenderized Free, Lb. .. $1.19
ChuckSteak Seven Cut, Lb. 69c
LockerBeef ½, 225-250 Lbs, Lb. 65c
½Calf 175-200 Lbs., Lb. 69c

WE GIVE BUCCANEER STAMPS
Double Noon Tues. All Day Wed. With $2.50 Purchase
WE RESERVE THE RIGHT TO LIMIT QUANTITIES
RAINBOW MARKET
1615 25th St. OPEN 7 DAYS A WEEK

CELEBRATING OUR 15TH ANNIVERSARY
of—Snyder Savings and Loan Association

The Board of Directors and Employees of Snyder Savings and Loan Association extend a special invitation to you, as one of their valued customers, to attend the 15th Anniversary celebration of the Association.

Each time you're in during the entire month of September, be sure to register for the Anniversary drawing to be held on Friday, September, be sure to register for the Anniversary drawing to be held on Friday, September 29th . . . 15 crisp, new $100.00 bills will be given away, NOTHING REQUIRED—JUST REGISTER.

Be certain you come by during the week of September 25-29 . . . The famous caricaturist, "Arturo", now from Del Rio, Texas, will be in the lobby. Presentation of a deposit slip dated during Anniversary month of September and fifteen minutes of your time with Arturo, will enable you to take home a treasured caricature by this great artist.

Some folks are going to get this great set of expensive cutlery for less than wholesale.

In celebration of our fifteenth anniversary, the Snyder Savings & Loan Association will give you FREE a "BLACK ANGUS" paring knife. The heavy pakkawood handle makes it easy to hold, the new super-sharp cutting edge is hand-honed.

All you have to do to get your paring knife is open a new savings account for $25.00 or add $25.00 to an existing savings account.

In addition to the FREE paring knife, you will be offered seven more "BLACK ANGUS" cutlery pieces. We'll be offering you one a month at less than half retail price for each $25.00 savings deposit.

When you acquire all eight, you will receive a FREE case.

Here's what we'll be offering you:

CARVING KNIFE . . . thin slicer for all carving tasks.

ALL PURPOSE KNIFE . . . just the right size for dicing.

JUMBO FRENCH KNIFE . . . the chef's favorite.

FILET (Boning) KNIFE . . . the world's sharpest filet knife.

HAM SLICER . . . for large roasts or hams.

CARVING AID . . . holds meat in place while you carve.

FRENCH KNIFE . . . great for chopping or slicing.

Start your set of "BLACK ANGUS" cutlery now. The matching pieces will be available monthly, when you open or add $25.00 to your savings at Snyder Savings & Loan Association.

Come in and see the display and watch for the knife of the month.

Snyder Savings & Loan Association can cut you in on the deal.

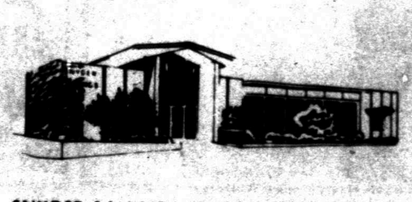

SNYDER SAVINGS & LOAN ASSOCIATION
SNYDER TEXAS 79549

YOUR FOOD CLUB BRINGS YOU
THERE'S A FURR'S SUPER MARKET NEAR YOU . . .
ABILENE, TEX. Merchant Park Shopping Center / Park Terrace Shopping Center
HEREFORD, TEX. 13th and 25-Mile Avenue
LAMESA, TEX. North 4th and Austin
SNYDER, TEX. 1618 — 26th Street
ALAMOGORDO, NEW MEXICO