TUESDAY

THE SNYDER DAILY NEWS

VOL. 18, NO. 108 SNYDER, TEXAS (79549) TUESDAY, SEPTEMBER 5, 1967 EIGHT PAGES—PRICE 5¢

31 Perish In Crash Of Czech Liner

GANDER, Nfld. (AP) — A Czech jetliner with 69 persons aboard crashed in a ball of fire shortly after taking off from Gander for Cuba today. The Canadian Mounties said 31 persons were killed, 5 are missing and 33 were injured.

The Soviet-built Ilyushin 18 had stopped here to refuel on a flight from Prague, the Czech capital.

The controller in the tower at Gander International Airport said he had talked to the pilot after the plane lifted off. He said there was no indication of trouble.

"I didn't see what happened," he said. "The first thing I knew was when I saw a ball of flames hit the ground. The ground was lit up by the flames. It was a frightful sight."

The plane came down in a patch of woods two miles from the runway near railroad tracks that skirt the airport. The crash occurred at 2:40 a.m.

The injured, identified as Czechs, Poles and Cubans, were being treated in the hospital here, but arrangements were being made to transfer 13 persons suffering third-degree burns to Halifax for special treatment.

The dead included the plane's pilot and copilot and two other crewmembers. The engineer, radio officer and two hostesses survived.

Helicopters of Eastern Provincial Airways and the Newfoundland mines and resources department headed for the crash scene shortly after the accident and begun shuttling bodies and injured back to the airport.

The helicopter pilots said the jetliner was deep in mud when they arrived and they had to ferry lumber to the site for use in prying the twisted fuselage out of the mire.

One pilot said several bodies were found under the tail section and rescuers were finding bodies every few minutes.

"There's nothing left of it," he said. "There's nobody alive out there now."

United Fund Budget Is Under Study

Requests for 1968 funds totalling slightly over $40,000 are being pondered by the Scurry County United Fund's Budget Committee.

A recommendation for a total budget, which also will be the organization's goal for its drive this fall, will be submitted to the full board of directors Thursday.

Participating agencies submitted their individual requests for funds in the new budget several days ago and these were studied at a breakfast session of the budget comittee toda. The board session to take action on the final budget is set for 5:30 p.m. Thursday at the city hall.

John Jarrell and the Rev. John Bollinger are co-chairmen for the United Fund campaign this year.

Budget requests submitted by the agencies include the following: Scurry County Boys Club, $16,000; Boy Scouts, $9,297; Girl Scouts, $3,800; Red Cross, $4,908; Salvation Army, $4,500; USO, $150.

Supplies To Victims Of Killer Floods

MEXICO CITY (AP) — Food, medicine, clothing and blankets were being taken today to victims of torrential rains, storms and killer floods that have caused an estimated 19 deaths in Mexico the past week.

Thousands have been left homeless by the flooding of the Rio Grande, the Santiago and other Mexican streams and by hurricane-force winds that hit San Felipe on the Baja California Peninsula.

Thousands of Labor Day tourists from the United States were stranded south of the Rio Grande Monday until the waters receded enough for a temporary international bridge at Piedras Negras to be reopened. The regular bridge is closed for widening, and the raging waters had covered over the temporary structure.

An estimated 2,000 tourists were in San Felipe, 150 miles below the California border, when the high winds and raging surf assaulted the town Saturday. Five Americans died there when the storm bowled over their car.

Damage in San Felipe was estimated at $5 million and 1,500 persons were made homeless.

In Matamoros, across the border from Brownsville, Tex., the homeless were estimated at 1,000. City officials asked that the area be included in the national emergency plan.

ELECTION PAVES THE WAY

South Vietnam Reforms Seen

★ ★ ★

Charges Of Rigged Vote Discarded

SAIGON (AP) — A spokesman for South Vietnam's victorious military ticket has brushed off charges by defeated civilian candidates that the presidential election was rigged. U.S. observers sent by President Johnson agreed that the voting Sunday was fair.

Seven of the 10 civilian presidential candidates charged fraud in the balloting. Truong Dinh Dzu, who ran second, said he would demand that the Constituent Assembly void the election as a "nationwide fraud."

A spokesman for Premier Nguyen Cao Ky, vice president-elect on the ticket headed by Chief of State Nguyen Van Thieu, commented: "If Dzu has proof that there was fraud, let him go ahead. If there was fraud, we would have had a bigger margin."

In virtually complete unofficial returns, Thieu and Ky polled slightly more than 35 per cent of the 4.75 million votes cast and more than twice the number recorded for Dzu's second-place ticket.

The 22 observers President Johnson sent to watch the election returned to the United States denying charges of fraud and vote rigging.

"I have never seen an election with such an absence of evidence of fraud," said Sen. Bourke B. Hickenlooper, R-Iowa, to a newsman on arrival in Honolulu.

The latest tally gave Thieu 1,638,902 votes, Dzu 800,285, Phan Khac Suu 502,732 and former Premier Tran Van Huong 464,638. An additional 1.3 million votes were cast for the remaining seven candidates or were declared invalid.

NEARS COMPLETION — Work on the downtown improvement project neared completion this week as workmen put the final coating of paint on shade canopies in the downtown area. A few minor jobs remain, but most of the work already has been completed.

Peace-Talk Try Pledged

By SPENCER DAVIS

WASHINGTON (AP) — The Johnson Administration and one of its sharpest war policy critics appear in rare agreement that South Vietnam's presidential election has opened the way for economic reforms and possible peace talks.

Officially the election was welcomed Monday by the U.S. government as a major step forward by the South Vietnamese in determining their own future with a constitutionally based, elected government.

"The people have expressed their choice and deserve our support," the State Department said.

Unofficially, administration sources said the new government is bound by campaign pledges to make an effort toward peace talks. And these sources said Washington intends to prod South Vietnam's elected leaders to undertake economic reforms.

At the same time senior U.S. policy-makers made no secret of the major problems they see confronting the winning military team of Chief of State Nguyen Van Thieu and Premier Nguyen Cao Ky.

Formation of the new government involves decisions ranging from initiatives toward peace and land reform to military and economic problems of the greatest complexity.

Not the least of these will include the personal adjustments to be made by Premier Ky—who has largely overshadowed Thieu in the ruling military government—to the new president, officials speculated.

Sen. Robert F. Kennedy, D-N.Y., who frequently has differed with President Johnson on the conduct of the war, said the election could lead to "the opening of meaningful negotiations with North Vietnam and the National Liberation Front." The NLF is the political arm of the Viet Cong.

In some official circles there were suspicions, only privately voiced, that the Viet Cong may already have taken a hand in the voting.

A close scrutiny was being made by expert analysts of the surprisingly strong showing of Saigon lawyer Truong Dinh Dzu, informants said.

Dzu was the most forthright of the 11 candidates in advocating peace with Hanoi. Final provisional returns received here gave him 17.1 per cent of the total votes cast, compared with 35.7 per cent for the Thieu-Ky ticket.

It was difficult to appraise the support for Dzu, but his areas of voting strength included some of the most insecure in South Vietnam, analysts said.

It was conceivable, according to these sources, that there was some Viet Cong support for him.

WEATHER

SNYDER TEMPERATURES: High reading Monday 75 degrees; low, 49; reading at 7 a.m. today 62 degrees; trace of moisture.

North Central and Northeast Texas: Cloudy with occasional light rain or drizzle and scattered thundershowers through Wednesday. Cool. Low tonight 65 to 68. High Wednesday 70 to 80.

Northwest Texas: Mostly cloudy and occasional light rain or drizzle through Wednesday. A little warmer in north Wednesday. Low tonight 55 to 65. High Wednesday 70 to 80.

Coast: North winds 10 to 20 knots on lower coast, mostly easterly 8 to 18 knots elsewhere through Wednesday. Winds locally gusty in showers.

South Central Texas: Cloudy with occasional showers and scattered thundershowers tonight and Wednesday. Not quite so warm in north. Low tonight 65 to 75. High Wednesday 75 to 88.

Southeast Texas: Mostly cloudy with occasional showers and scattered thundershowers tonight and Wednesday. Low tonight 68 to 74. High Wednesday 75 to 82.

Southwest Texas: Cloudy with scattered showers and thundershowers tonight and Wednesday. A little cooler. Low tonight 58 to 70. High Wednesday 68 to 80.

West of Pecos: Cloudy with scattered showers and a few thundershowers tonight and Wednesday. A little cooler. Low tonight 52 to 65. High Wednesday 68 to 85.

GROUND LULL ENDS

Fierce Battles Erupt

By GEORGE McARTHUR

SAIGON (AP) — The heaviest ground fighting in two months was reported today in allied war communiques listing 262 Communists and 63 Americans killed, air strikes against a new target in the Haiphong area and another Air Force jet shot down in the North.

The ground action erupted Monday as allied troops redeployed for battle after guarding South Vietnam's presidential elections. Fighting continued today, particularly in the northern war zone adjoining the 17th parallel border.

American warplanes attacked three miles from the center of the North Vietnamese port of Haiphong, and pilots reported dropping two spans of a major 490-foot bridge previously on the restricted target list and never before bombed.

Ground fighting in northern South Vietnam, the coastal plains, the jungles and in the Mekong delta shattered a lull that had been broken only by short, sporadic battles in the two months that the South Vietnamese, the Americans and the Communists had been preoccupied with the political campaign.

The election of Chief of State Nguyen Van Thieu as president may have ushered in a renewed test of muscle on the battlefield.

The heaviest fighting cost the Communist forces 160 dead and 23 prisoners in a dogged slugging match with U.S. Marines in the coastal plains, rice paddies and bamboo stands about 25 miles below the big American base at Da Nang.

The Marines estimated they had more than 1,000 of the enemy in an area where planes, helicopters, artillery and ground fire could batter the Reds repeatedly.

Latest reports from the battlefield said enemy resistance was all but beaten down, and gunships and artillery were sealing off the valley outlets to the plains while Marine tanks plowed into the fray.

Marine losses in 24 hours were 54 dead and 84 wounded and the fighting was continuing.

Air Force, Navy and Marine jets carried the air war deep into North Vietnam with 127 raids Monday. The Marines pounded Red gun positions above the demilitarized zone, the Air Force hit rail lines leading from Hanoi to Red China and the carrier-based Navy planes swept into the heavily defended skies above Haiphong.

The big target of the day was the untouched five-span bridge southeast of Haiphong, one of the two bridges leading south from the major port. The raid was an evident warning that the other bridge southwest of the city also unbombed—is now on the U.S. target list.

Crusader and Skyhawk jets from the carrier Oriskany attacked the bridge and returning pilots reported that two center spans each about 150-feet long were dropped into the river.

Hanoi Radio claimed that three American jets were lost in the Haiphong raids. The American communique listed no losses in that area, but said an Air Force Phantom was downed by ground fire in the panhandle area to the south. The two fliers aboard the Phantom were listed as missing. The plane was the 673rd U.S. combat plane announced lost over the North.

Extradition Hearing For Rap Brown

RICHMOND, Va. (AP) — An extradition hearing today decides whether the State of Virginia will order the Negro, Rap Brown, returned to Maryland to face charges of inciting to riot and arson in Cambridge, Md.

Phillip Hirschkop, lawyer for Brown, said Monday that Brown, free on $10,000 bail, would not attend today's hearing.

Brown, 23, has returned to New York from the National Conference on New Politics in Chicago.

Preston Smith Visits Connally's Office

AUSTIN (AP) — Lt. Gov. Preston Smith visited Gov. John Connally's office today, apparently to talk politics.

Smith entered the governor's office shortly after 10 a.m.

Smith has said he plans to run for governor, whether Connally seeks a fourth term or not. Smith said he would withhold any formal announcement until after he talked with Connally following an African hunting trip.

Connally returned to Texas Thursday but told reporters it might be some time before he disclosed his political plans.

Grim Mood Grips Talks

By A. F. MAHAN

DETROIT (AP) — Negotiators for Ford Motor Co. and the United Auto Workers were in a grim mood today as they returned to the bargaining table hoping to work out a contract settlement before a Wednesday strike deadline.

Spokesmen for both sides said there had been no overnight developments and nothing on which to base any optimistic outlook.

William E. Simkin, President Johnson's top labor trouble shooter, sat in on the bargaining session for the second consecutive day. He took a front elevator to the negotiating room at Ford headquarters and was not contacted by any newsmen.

Scores of unsettled issues were on the table with time running out as the contract expiration hour of Wednesday midnight neared.

Negroes Flood Brooklyn Streets

NEW YORK (AP)—Hundred of Negroes surged through the streets of a Brooklyn neighborhood Monday night hurling rocks and bottles at police after a teen-age mugging suspect was shot and killed by a police detective.

Both the slain youth and the detective were Negroes.

Police rushed 100 helmeted officers, to the intersection of Ralph Avenue and Park Place, where the shooting occurred, to quell the disorder. One sergeant and five patrolmen suffered minor cuts and six persons were arrested.

Neighborhood volunteers worked hard to calm the crowds, circulating the word that the shooting did not have a racial character. Relative calm was restored by 11:30 p.m. four hours after the disorder began.

Six store windows were broken and some items were looted from window displays. There were reports of 15 firebombs being thrown but only one was said to have caused damage, burning out an abandoned auto.

The slain boy was Richard Ross, 15 or 16. Police said he had a record of juvenile delinquency.

Police said three detectives patroling in an unmarked car came upon five or six Negroes attacking Samuel Samuels, 73.

As they leaped from their car, police said, the Negroes fled and Detective John Rattley fired after them, hitting the Ross boy in the back of the head. He died two hours later.

Shortly after midnight, Inspector Lloyd Sealy, in charge of uniformed police in Brooklyn north and the highest ranking Negro in the department, met with some 300 Negroes.

The group said their main concern was that "justice was done." Sealy explained that a grand jury investigates every homicide in which a police officer is involved.

A police spokesman said today that another boy seized at the scene of the shooting "confirms that an assault was going on on the aged man at the time police arrived."

The shooting came a week after Police Commissioner Howard Leary gave new guidelines directing his 28,000 men to shoot only as a last resort.

MORE THAN A FOOT OF RAIN

Deluge Hits Valley Area

BY THE ASSOCIATED PRESS

The weather for which Texans prayed all summer—a general rain—had arrived Tuesday, too much of it in some areas, with more than a foot of water deluging parts of the Lower Rio Grande Valley and causing some flooding.

The widespread rains came where they were needed most—western, Northeast, North Central Texas. The far east portion of the state alone did not receive general rains.

A tornado developed in Central Texas.

The rain came in time to revive winter pastures and fill depleted stock tanks but too late to help most crops.

The soggiest area was just north of Brownsville, where small streams overflowed briefly and drove a few farm families to higher ground. It was in that area that more than 12 inches of rain fell.

The rains gave elementary and junior high pupils a holiday today in the Clarkwood School District just west of Corpus Christi. The campus grounds were flooded. Senior high pupils had to trudge into classrooms.

Heavy rain fell in the Corsicana area. Corsicana itself suffered some flooding of streets from a 4.26 inch downpour. Among rainfall totals in that area were Richland from 5.66 to 6 inches, Eureka and Kerens 5, Navarro Mills 4.08, Elmhouse 3.50, Frost 2.26 and Rice 2.01. Winkler in the same area received 5.20 inches.

Wortham in Central Texas reported 4.10 inches. Hutto, near Austin, reported 3.70 inches. Points reporting more than 2 inches included Sherman and Manchaca.

Towns and cities reporting more than an inch included Wylie, Austin, Galveston, Houston, Mineral Wells, Palacios, San Antonio, Tyler, Waco, Aledo, Avalon, Boyd, Celina, Decatur, Ennis, Springtown, West, Dimmitt and Morton.

Rain-slick highways contributed to at least six traffic deaths during the night and morning.

COOL MORNING — Temperatures in the Snyder area dipped to 49 degrees this morning. At 10 o'clock, downtown shoppers discovered that it still was cool, as reflected by the 60 degree recording on the gauge atop the West Texas State Bank.

Burglars Haul: A Good Cry!

BONHAM, Tex. (AP) — Burglars entered the Fannin National Bank at Windom, 8 miles east of Bonham, during the night. But all they got for their efforts was a good cry.

Sheriff Dudley Jackson said today the burglars broke into the bank through a rear door. As they were using a drill to try to get into the vault, they set off a bottle of tear gas. The burglars fled without any loot.

Last June 13, burglars got $1,030 in cash and looted 20 safety deposit boxes by drilling into the vault.

AFTER NAVAL DUEL

Quiet Returns To Suez Area

BY THE ASSOCIATED PRESS

Israel accused Jordanian troops of firing on Israeli soldiers today and wounding two, but the Suez Canal was reported quiet after a seven-hour artillery and naval duel between Israeli and Egyptian forces Monday.

An Israeli army spokesman said Jordanians fired across the River Jordan twice near the Damiya Bridge crossing about 18 miles north of Jericho. There was no word whether Israel returned the fire.

U.N. truce observers put a cease-fire in effect Monday night along the Suez Canal.

Israel claimed it sank an Egyptian torpedo boat. Egypt claimed it knocked out seven Israeli armored cars and tanks in the sharpest fighting since the U.N. team began patrolling the truce line six weeks ago.

Israel said it had one man killed and one wounded. Egypt reported eight civilians killed and 35 wounded. It accused the Israelis of shelling residential areas in the cities of Port Suez and Port Taufiq, knocking down several houses, hitting a hospital and damaging two cargo ships, one Greek and one Indian.

An Israeli army spokesman in Tel Aviv denied the charge, saying: "Our guns were aimed only at Egyptian positions in an attempt to silence them. There was no indiscriminate shelling of populated areas."

Egypt announced that during he fighting three Soviet destroyers returned to Port Said at the Mediterranean end of the anal and six Russian ships arrived in Alexandria. The Red ships entered those ports just after the June war, promising "to repel any aggresion against Egypt," but recently left.

Each side claimed the other started the shooting, which began with a skirmish between Israeli patrol boats and Egyptian shore batteries.

Meanwhile, the semiofficial newspapers Al Ahram confirmed that Field Marshal Abdel Hakim Amer, Egypt's former vice president and army commander, may be tried by a court-martial with 50 other officers accused of plotting against President Gamal Abdel Nasser.

Amer, who helped oust King Farouk in 1952, had been Nasser's closest associate for years. He was removed from his office and his army command after Egypt's disastrous defeat by the Israelis in June.

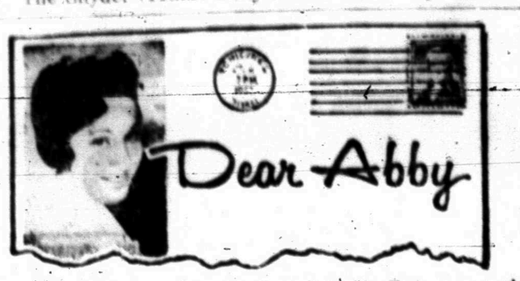

DEAR ABBY: I read in your column about the couple who put their retarded child in an institution with others like him, "for his own good."

[illegible] to me, until they learned that that's where we got our children in the first place.

Our little boy was 9 months old and weighed 10½ pounds when we got him. The doctor said he didn't think the child would ever see his first birthday as he was a cerebral palsy child, and retarded, too. I told the doctor that with God's help I would bring him thru. I spent many a sleepless night and shed plenty of tears when he would have convulsions, but I would work with him until he got over it.

He has done so well with therapy. He has gained to 42 pounds and the doctors say he will be walking without braces in a few months. He is such a dear, loveable child, and has brought so much joy and laughter into our home.

Our little girl came to us at 5 weeks old. She's a retarded (Mongoloid) child. She is now 3years old and walks and talks and grows smarter every day. All it takes is love and patience. [illegible] I have 4 grown children and 10 grandchildren. All normal, and I love them all. I hope you will print this, Abby, so others will realize that even imperfect babies need a loving home. Thank you.

DEAR DOROTHY: There are no words to describe the nobility of people like you. The relatively few cases of man's true humanity to man should make countless millions ashamed.

* * *

DEAR ABBY: My wife and I are ordinary working people (retired) trying to get along on social security, so we must draw on our savings, which of course are limited.

We have a number of children, all adults and married with children of their own, up to college age.

From time to time in order to help them out, we have lent our children money, interest-free. They promised to pay us back on installments. After two or three installments we have been forgotten, altho they seem to have money for pleasure trips, expensive luxuries, etc. "There is honor among thieves," it is said. What has happened to our kids? Where have we failed?

CONCERNED

DEAR CONCERNED: Don't assume that because your children have not honored their commitment that YOU have failed. THEY have failed. You can lead some people to a fountain of integrity, but you can't make them drink from it. (PS. Silence implies agreement. Speak up!)

* * *

DEAR ABBY: Please tell that worried mother who was so shook at the idea of her daughter presenting her garter to her prom date as a souvenir to relax. In Scotland, when a boy and girl become engaged, the boy gives the girl his kilt. If an American version of that custom ever catches on, the boy will give the girl his TROUSERS!

CUSTOM COLLECTOR

DEAR COLLECTOR: What's the difference? I'm told that in most American homes, it's the wives who wear them.

* * *

Problems? Write to Abby, Box 69700, Los Angeles, Cal., 90069. For a personal reply, inclose a stamped, self-addressed envelope.

For Abby's new booklet, "What Teen-agers want to know," send 1.00 to Abby, Box 69700, Los Angeles, Cal. 90069.

Students' Sky Saucers Cause Stir

By RAYMOND PALMER

LONDON (AP)—Six 85-pound "flying saucers" found in a line across southern England were made and planted by students at Farnborough Technical College as a hoax.

Chri Southall, 21, who masterminded the project, said he and his chums wanted publicity for their school's Rag Week, during which they hope to collect $5,600 for local charities.

Southall said he and 13 other students planted the silver-gray objects Sunday night at intervals of about 30 miles from the Thames Estuary to the Bristol Channel. Made of molded plastic and fiberglass, about 4 by 3 feet, they sent out "bleep-bleep" signals and gave off a foul smell. Some flashed red and green lights.

There was no panic or hysteria among the finders, who calmly informed the police.

One was flown by helicopter to the Royal Air Force station at Manston for examination. Army bomb disposal men blew another open and found inside two British storage batteries and a British transmitter and loudspeaker to send out the signals.

Southall said the smell came from a mixture of flour and water paste.

"Of course," said one official, "The boys could be accused of creating a public nuisance, but this seems very doubtful."

High Tide Frees Stranded Grain Ship

PORT ISABEL, Tex. (AP) — A Norwegian grain ship pulled itself from a reef north of the Port Isabel Channel Monday at high tide and resumed its trip to Japan.

The ship, the Rodolf Olsen, grain at Brownsville before it went hard aground. A Coast Guard spokesman at New Orleans said the 657-foot vessel suffered only slight damage. There was no report on how the accident happened.

Tons Of Peanuts Accidentaly Roasted

BOWIE, Tex. (AP) — The Texas weather roasted 60,000 pounds of peanuts Monday.

Lightning from an early morning storm hit a peanut dryer plant and warehouse, setting off a fire that took seven hours to control. The peanuts flamed up again during the morning and firemen stopped the roast after another three hours.

Damage was estimated at $75,000.

THE SNYDER DAILY NEWS

Published Sunday morning and each evening except Saturday by the Feather Printing and Publishing Co., Inc., at Snyder, Texas 79549.

Entered as second-class matter at the Post office at Snyder, Texas.

SUBSCRIPTION RATES: By carrier in Snyder: 35 cents per week, $1.50 per month. By mail in Scurry and adjoining Counties, one year $9.95. Balance of Texas one year $12.50. All other States $15.00.

MEMBER OF THE ASSOCIATED PRESS.

The Associated Press is exclusively entitled to use for republication all news dispatches in this newspaper also local news published herein. All rights reserved for republication of special dispatches.

PVT. AD. 1 P. ROMERO

Pvt. Romero Is Promoted

Adam P. Romera, 22, of Snyder has been promoted to Army private pay grade E-2 upon completion of basic combat training at Fort Bliss.

His parents, Mr. and Mrs. P. C. Romero, and wife, Gloria, live in Snyder.

The promotion was awarded two months earlier than is customary under an Army police providing incentive for outstanding trainees.

As many as half the trainees in each training cycle are eligible for the early promotion, based on scores attained during range firing, high score on the physical combat proficiency test, military bearing and leadership potential.

Pleas Are Entered In County Court

Joe Avinett pleaded guilty in County Court this morning to a charge of driving while intoxicated.

He was handed a $50 fine plus court costs and a 3-day jail term. The fine was probated for one year. Avinett was apprehended Sept. 2 by Highway Patrolmen.

In the same court Friday, Ted Baxter Lambert pleaded guilty to a charge of driving while intoxicated and received a $50 fine and costs plus 3-days in jail. The offense occurred June 19, and he was apprehended by City Police.

HOSPITAL NOTES

ADMISSIONS: Mildred Dupree, 3806 Ave. V; Jimmy Elam, 209 Thirty-third; Helen Bilberry, Big Spring Hwy; Louella Morgan, 3807 Noble Dr.; Pearl Blanchard, 1806 Thirty-eighth.

DISMISSALS: Betty Hataway, Lupe Gutierrez.

Fire Is Put Out

Only lint burned during a minor blaze at the White Star Laundry, 811 Twenty-sixth Street, at 5:49 p.m.

City Firemen had the situation well in hand within moments after arriving at the scene.

The Weather Elsewhere

BY THE ASSOCIATED PRESS

	High	Low	Pr.
Albany, clear	82	53	
Albuquerque, cloudy	90	59	.06
Atlanta, cloudy	74	57	
Bismarck, clear	84	57	
Boise, cloudy	90	66	
Boston, clear	78	60	
Buffalo, clear	78	54	
Chicago, clear	78	58	
Cincinnati, clear	80	55	
Chicago, clear	78	58	
Cincinnati, clear	80	55	
Cleveland, clear	78	51	
Denver, clear	79	50	
Des Moines, clear	78	51	
Detroit, clear	80	50	
Fairbanks, cloudy	48	32	.01
Fort Worth, rain	79	M	.56
Helena, clear	92	53	
Honolulu, cloudy	88	77	
Indianapolis, clear	80	56	
Jacksonville, cloudy	82	65	.05
Juneau, cloudy	55	47	.02
Kansas City, cloudy	79	58	
Los Angeles, cloudy	86	71	
Louisville, cloudy	78	54	
Memphis, cloudy	71	64	
Miami, cloudy	87	79	
Milwaukee, clear	73	48	
Mpls.-St. P., clear	76	49	
New Orleans, rain	84	73	.25
New York, clear	87	63	
Okla. City, cloudy	68	64	.39
Omaha, cloudy	77	54	
Philadelphia, clear	85	64	
Phoenix, cloudy	95	75	
Pittsburgh, clear	79	52	
Ptlnd, Me., clear	64	53	
Ptlnd, Ore., clear	82	59	
Rapid City, clear	83	54	
Richmond, cloudy	80	56	
St. Louis, clear	80	56	
Salt Lk. City, cloudy	95	62	
San Diego, cloudy	77	68	
San Fran., cloudy	70	59	
Seattle, clear	80	59	
Tampa, clear	87	76	
Washington, cloudy	82	61	
Winnipeg, clear	84	60	

(M—Missing)

Kelley Rites Set Today

Funeral rites for B. F. Kelley, former Snyder resident, were set for 4 p.m. today at the First Baptist Church in Sweetwater.

Mr. Kelley died unexpectedly at his home Sunday. He was the brother-in-law of Mrs. Pearl Walker of Snyder.

Dr. James Robinson was to officiate at the funeral service and graveside rites were to follow at the Snyder Cemetery.

Inland Swabs Take Trophy

LINCOLN, Neb. (AP) — Texans again were heavy winners, one setting a record, and William Flagg of Denison was high point man of the meet as the three-day International Pleasure Boat Championships ended here Monday.

Flagg, in winning the high point trophy, beat out another Texan, Johnnie Sanders of Irving.

Waymon Tamplen of Hurst drove 54.054 miles per hour in the 50-60 cubic inch engine class to set a world record. It made him a double record holder since he also had set a world oval-course mark of 46.997 in the same class.

Auto-Bicycle In Collision Monday

A car-bicycle collision at Avenue C and Thirty-fourth Street at 2:10 p.m. Monday resulted in minor injuries to Carolyn Louise Cole, 12, 303 Thirty-third Street. She was taken to Cogdell Memorial Hospital by private car and released after receiving treatment.

Driver of the car, a 1964 Mobile, was Karen Ruth Burton, 207 Thirty-fifth Street. Damage to the car was placed at $50.

The mishap was investigated by Police Patrolman Glenn Roberts.

Pope Paul Ailing With Bad Cold

CASTEL GANDOLFO, Italy (AP) — Pope Paul VI was running a fever for the second day today, suffering from a cold he caught during a 50-minute speech Sunday from the balcony of his summer palace.

Dr. Mario Fontana said the ailment was not serious. The pontiff, who will be 70 on Sept. 26, came down with stomach cramps and nausea Monday and developed a fever later in the day.

The Army newspaper Stars and Stripes is elebrating its 25th birthday this year. Two editions still thrive — one in Darmstadt, Germany, and the other in Tokyo. Copies of the Tokyo edition are flown daily to Saigon for Americans fighting in Vietnam.

Four Killed In Crash

DALLAS (AP) — Four persons died as a car cracked up and burned late Monday night near suburban Mesquite. A fifth survived the crash.

The dead were listed by the sheriff's office as Sam Fredick, 27, the driver; Addie D. Coleman, 32; Addie L. Brown, 53, and Charles Ray Coleman, 18. All were Dallas residents.

Sheriff's deputies reported the old model sedan plunged off the east end of an overpass, and down an embankment at the intersction of U.S. 80 and Collins road about 11 p.m., catching fire as it came to a halt.

Officers said Gretha Coleman, 17, was thrown from the vehicle. Parkland Hospital described her condition as fair.

Board To Probe Submarine Incident

GROTON, Conn. (AP) — An investigating board plans an inquiry into an incident in which the U.S. submarine Corporal brushed a 30-foot sloop in Block Island Sound.

A spokesman at the submarine base said the 326-foot submarine was heading to the base from Philadelphia when the incident occurred early Saturday four miles east of Little Gull Light.

No injury or damage was reported by the sloop, owned by Richard D. Carlson of Shelter Island, L.I., N.Y., or by the submarine.

Road Work Slated Here During '68

Scurry County projects, involving mostly work in and adjacent to the City of Snyder, are included in Texas Highway Department work for 1968 which has been given final approval by the Texas Highway Commission.

The local projects, announced by J. C. Roberts of Abilene, district engineer, will include overlay of brick pavement on the Snyder square area with asphalt. They are listed in four segments: U. S. T4 business route and US 180 in Snyder from north city limit to RS&P Railroad, 2.5 miles, estimated cost $80,000; US 180 in Snyder from courthouse west to Deep Creek, .1 mile, estimated cost $3,200; State Highway 350 in Snyder from courthouse to one block south, .1 mile, estimated cost $7,200; US 84 from six miles northwest of Snyder to FM 612, widen and enlarge culverts, estimated cost $80,000.

The overlay work in Snyder actually was in the 1967 program and a contract was let last spring to cover the brick paving on state and federal highways. However, the city's downtown improvement project resulted in a delay, which was requested by the city to enable the city and state to coordinate plans for the street improvements on the square.

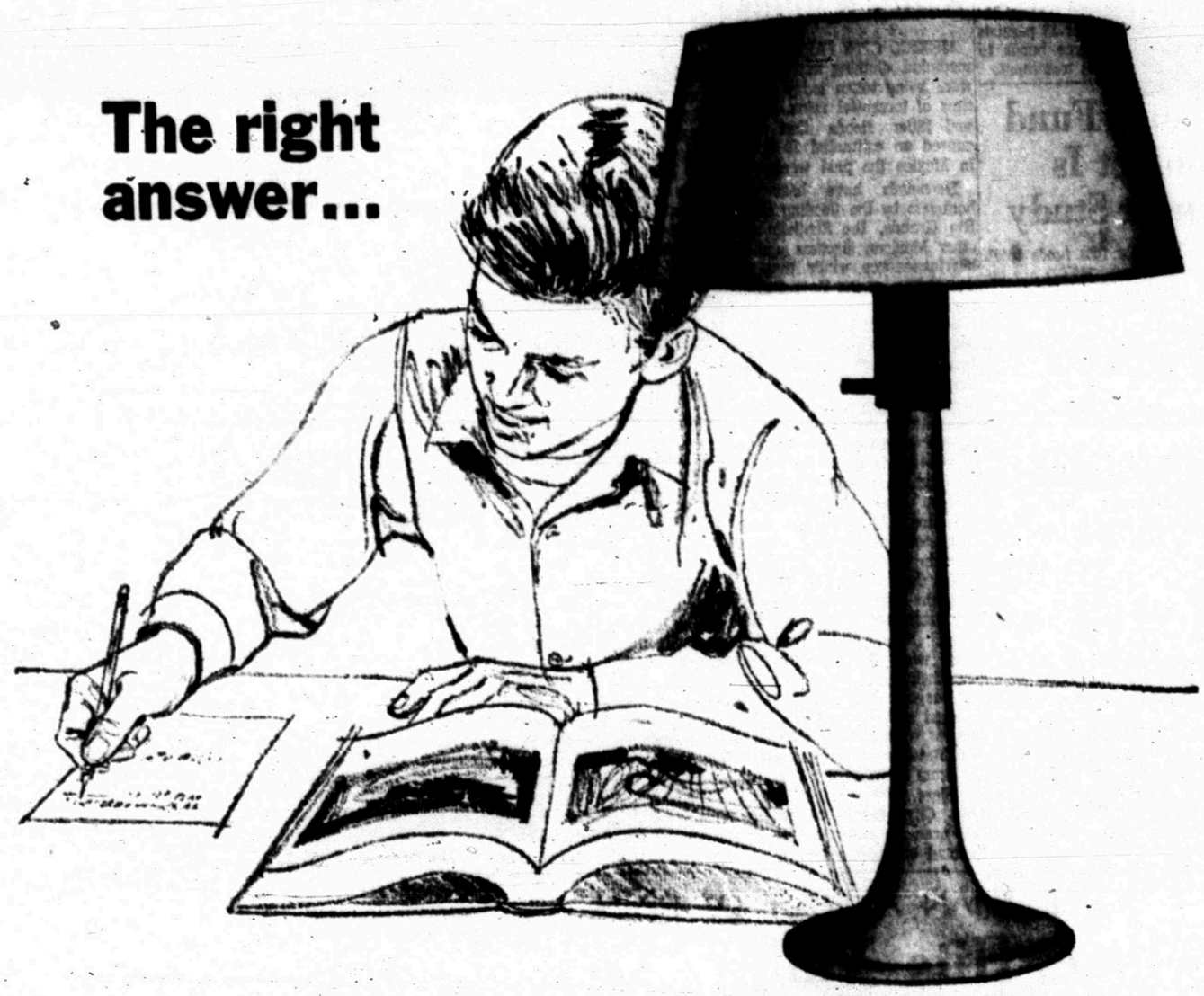

Proper light at the study table

Proper light for home study makes learning easier, helps prevent eyestrain, leads to better grades. You can make sure you have the right answer to your child's home study needs if you choose a study lamp that provides plenty of good light. The lamp should be tall enough to spread light evenly over the work area and properly shaded to conceal the light source from the eyes. A diffusing bowl is recommended to soften the light and prevent glare. See your dealer soon for a study light that's right.

TEXAS ELECTRIC SERVICE COMPANY

Working to make our service ever more helpful

H. F. CLARK, JR., Manager Phone HI 3-5461

BRIDE-ELECT HONORED — Candyce Bass, left, daughter of Mr. and Mrs. Prentis Bass, is shown with her mother at a tea at the Martha Ann Woman's Club. The event, held Saturday morning, honored Miss Bass, who is the bride-elect of Aubrey H. Avants of Little Rock, Ark. Hostesses were Mrs. Herbert Feather, Mrs. Ken Davis, Mrs. Helen Rodgers, Mrs. R. E. Patterson, Mrs. Jewell Butler, Mrs. Jonisue Bowden, Mrs. E. J. Richardson Jr., Mrs. Frank LeFeuvre and Mrs. Bill Atwood.

WOMEN'S CALENDAR

THURSDAY
City Council P-TA, meets at school administration building; 1:30 p.m.

FRIDAY
Friday duplicate bridge at Country Club; 9:30 a.m.; open.

SATURDAY
Alpha Study Club breakfast at Martha Ann Woman's Club; 9:30 a.m.

School Menu

WEDNESDAY
Corn Dogs or Meat Choice
Pinto Beans
Green Salad
Corn Meal Rolls & Butter
Cheese Sticks
Banana Pudding
Milk

THURSDAY
Roast Beef Cubed with Gravy
Buttered Rice
Green Salad
Green Beans
Yeast Biscuit & Butter
Fruit Jello with Topping

FRIDAY
Fried Chicken - Cream Gravy
Whipped Potatoes
English Peas
Hot Rolls & Butter
Chocolate Cake
Milk

Slender Cabinets May Help

COLLEGE STATION—Homemakers who long for slim cases for narrow spaces between the living room windows or a doorway and wall may have their problems solved.

Interior designers and furniture dealers are now making available a good selection of special cabinets of slender design, says Mrs. Jane Berry, Extension housing and home furnishing specialist, Texas A&M University.

The shopper will find a choice of narrow cabinets as high as 78 inches and as low as 29 inches, Mrs. Berry explains, designed for both high and low ceiling home with narrow wall space.

Many of the pieces for the mini wall are desks of various styles. One company was influenced by interior designers to produce a group of narrow case pieces, among them an attractive three - drawer curio - desk of mahogany, the home furnishing specialist points out. The desk is only 28 inches wide, but stands 68 inches tall, with display area, a leather covered, gold - tooled surface and storage area.

"Another piece, well adapted to tall - slender scaling, is the pier cabinet," Mrs. Berry says. "One model, designed for homes with more generous budgets, is of traditional styling with glass shelves and a concealed light behind a grilled front. The cabinet is only 22 inches wide but reaches 78 inches in height."

Todays shopper will find other special purpose cases to distinguish her narrow wall spaces and serve as additional storage, accessory displays, work areas or even entertainment centers, Mrs. Berry reminds.

Afternoon Snack

Try this unusual cake next time you have a coffee klatch. Poppy Seed Cake Iced Coffee

Poppy Seed Cake
3 tablespoons poppy seed
¼ cup milk
1 cup sifted regular flour
1 teaspoon baking powder
Pinch of salt
¼ cup butter
¾ cup sugar
2 egg whites, stiffly beaten

Soak poppy seed in milk for 3 hours. On wax paper, sift flour with baking powder and salt. In a large mixing bowl cream butter and sugar. Stir in the sifted dry ingredients in about 4 additions, alternately with the milk and poppy seed mixture, only until smooth after each addition. Fold in stiffly beaten egg whites. Turn into a round 8 inch layercake pan that has been buttered and floured. Bake in a moderate oven (350 degrees) for 25 minutes. Turn out on wire rack to cool. Serve with whipped cream and sliced fresh peaches.

Texas Lass Losses Rolling Pin Toss

PITTSBURGH, Pa. (AP) — Mary Jane Stone, 20, of Pittsburg, Tex., lost her title Monday of national champion rolling pin tosser.

Gail Ball, 18, of Pittsburgh, Pa., let fly with a rolling pin to the tune of 139 feet to outdistance Miss Stone by 15 feet.

THE KITE BLOUSE soars to new fashion heights in Texas fall sportswear in bold striped crinkle cotton by Sunny South Fashions. Color coordinated trousers in cotton hopsacking by Jo Hardin of Dallas.

Fashion Recipe For Fall

COLLEGE STATION — The fashion recipe for fall 1967 features a list of compatible ingredients, says Miss Rheba Boyles, Extension clothing specialit at Texas A&M University.

Miss Boyles explains that leaving out one ingredient is much like forgetting an important commodity when baking a cake. The end result isn't very good and often falls flat.

For the new fall look, you begin with a toss of short curly hair or one of the other new shorter cuts, natural sheer makeup and a silhouette narrow at the shoulders and gently skimming to the body to a slightly flared hemline. Miss Boyles says all must be proportioned for a perfect look.

With the simple, trim silhouette, sparkling searves brighten outfits in the accessory line. Belts are returning in chain or leather, lightly placed at the hip. Gloves are short, cut - out and casual. Antique - look jeweled pins and earrings are usually rich. And small shoulder or handbags enhance rather than overpower.

Interest is on the legs for the younger set, with sporty or dressy stockings a must. Whether the kirts are one, two or three inches above the knees, these must pick up a tone of the outfit. To balance the shorter hemlines, little, low heeled shoes are the order of the season, with the newest look in squared toes.

Lingerie closely follows outerwear trends, with mini slips and petticoats. Tights and shorter panty girdles eliminate the problem of exposing stocking tops when sitting or bending.

Miss Boyles reminds that although the fall 1967 look sounds new, any of these accessories or idea can be adapted to older clothes for a new spark of fashion.

HI 3-3514
SNYDER AMBULANCE SERVICE
Odis Glasscock

BIG NEWS!
66 SPECIAL
For Big Eaters
EVERY WEDNESDAY
From 5 P.M. to 10 P.M.
All The "Peel Your Own"
COLD SHRIMP
You Can Eat
$1.79
"66" RESTAURANT
102 East Highway Ph. HI 3-9162

Save Food Dollars
During Rainbow's DOLLAR SALE!

Mellorine Gandy's ½-Gal. 3 FOR $1.00
PORK & BEANS Shurfine 300 Can 10 FOR $1.00
BISCUITS Shurfresh Can 12 FOR $1.00
OLEO Food King 7 lb. $1.00
VEGETABLES Shurfine Mixed 303 Can 5 FOR $1.00
MILK Shurfine Tall Can 7 FOR $1.00
REGISTER FOR JACKPOT WORTH $110.00

Shurfine Early Harvest PEAS No. 303 Can 5 For $1.00
Canary Vienna SAUSAGE 4-Oz. 8 For $1.00
Shurfine TUNA 6½-Oz. 3 For $1.00
Mountain Pass, No. 1 Can TOMATOES 7 For $1.00
Shurfine, No. 303 Can SPINACH 6 For $1.00
Ranch Style BEANS No. 300 Can 6 For $1.00
Skyway, 16-Oz. PRESERVES 3 For $1.00
Shurfine Grapefruit JUICE 46-Oz. Can 3 For $1.00
Shurfine CRACKERS Lb. 5 For $1.00
Food King, No. 2½ Can PEACHES 3 For $1.00
Shurfine, 19-Oz. CAKE MIX 4 For $1.00
Shurfine Frosting MIX 13½-Oz. 4 For $1.00
Roxey, 15½-Oz. DOG FOOD 13 For $1.00
Delsey Bathroom TISSUE 4-Roll Pkg. 2 For $1.00
BANQUET CREAM PIES 14-Oz. 4 For $1.00
BANQUET T.V. DINNERS 11-Oz. 3 For $1.00
Russet POTATOES 20 Lb. Bag 79c
No. 1 YELLOW ONIONS Lb. 5c
Vine Ripe TOMATOES Lb. 15c
Green CABBAGE Lb. 5c
Wright's Big Texas SLICED BACON Lb. 39c
PORK CHOPS Lb. 59c
Plenty of Meat, Pork BACKBONE Lb. 59c
U.S.D.A. Choice Blade or First Cut CHUCK ROAST Lb. 49c
Fine to Broil Club RIB STEAK Lb. 79c
Ground Meat 3 Lbs. $1.00
Fresh Country Style Pork PORK RIBS Small, Fresh Lb. 69c
Sliced BOLOGNA 3 Lbs. $1.00
Wright's Whole HAMS Lb. 59c
Fine With Turnip Greens Ham Hocks 3 Lbs. $1.00
CATFISH & OYSTERS WILL ARRIVE TUESDAY A.M.
The Freshest Fryers In Town FRYERS U.S.D.A. Whole Choice Lb. 29c
WE GIVE BUCCANEER STAMPS Double On Wed. With Purchase of 2.50 or More
Rainbow Market
1614 25th STORE HOURS 7 A.M. to 10 P.M. - 7 DAYS A WEEK Phone HI 3-3802

IT'S A CRIME!

US Military Lobbying For Sterner Policy In Vietnam

By BOB HORTON
AP Military Writer

WASHINGTON (AP) — The man who challenges his boss firmly and openly over the way the office is being run takes the risk of getting fired.

Yet the Joint Chiefs of Staff can speak out against their legally established superiors' policy over the limited bombing of North Vietnam with little fear anybody will get a pink slip.

How so?

The key is the forum the generals and admirals use in order to be blunt, even critical, about national policy.

In the case of the air war, the chiefs' platform was the Senate defense preparedness subcommittee which has been examining civilian limitations on the bombing.

The chiefs' testimony in closed session led Chairman John C. Stennis, D-Miss., to conclude "a clear and direct conflict" existed between them and Defense Secretary Robert S. McNamara.

While little is known about what was said in secret, the chiefs' public statements offer good clues as to the tenor.

On the surface, Gen. John P. McConnell, Air Force chief of staff, was the most outspoken. He stated, in effect, that the bombing has been worth an additional 800,000 U.S. troops and $75 billion in additional spending for Southeast Asia.

Conflict: McNamara has said repeatedly there is no way to accurately assess the value of the bombing although he acknowledges it has hurt the enemy and should continue.

Gen. Harold K. Johnson, the soft-spoken Army chief of staff, emerged from a subcommittee session to say—in answer to questions— that he told the senators the military considers Haiphong Port a valuable facility for the North Vietnamese and feel it should be bombed.

Conflict: McNamara maintains the North Vietnamese use the port primarily as a matter of convenience and that knocking it out would not halt seaborne imports of war supplies.

Adm. U.S. Grant Sharp, Pacific commander in chief, said pressure should be increased — "the best way to persuade the ruling element in North Vietnam to stop the aggression is... to make the consequences of not stopping readily and painfully apparent."

Conflict: McNamara says he sees no evidence "that would lead me to believe that a less selective bombing campaign would change the resolve of North Vietnam's leaders."

How can such seemingly upstart performances be tolerated by a firm-handed defense chief and a President often depicted as sensitive to criticism?

First, the disagreements aren't as deep and dramatic as might appear— and furthermore they aren't new.

Second, the chiefs have been making their case for broadened bombing in accepted, semiofficial fashion.

The debate over the value of hitting certain targets — Haiphong among them—began almost with the inception of the bombing against the North in 1965. Even then the chiefs wanted to neutralize the port by bombardment or mining.

McNamara maintains his differences with the military are "very, very narrow" and deal primarily with operating details, not over-all strategy.

President Johnson denied in a news conference last Friday there is any major civilian-military split over the bombing — "there's no deep division. There are no quarrels, no antagonisms."

Differences over the value of certain targets exist, Johnson acknowledged, but he added these have been blown out of proportion.

At this stage, most officers consider it a matter of principle that the chiefs' recommendations for intensified bombing be followed since the administration's slow, steady escalation hasn't shown any great success.

Military lobbying for a more stern war posture will continue, and may escalate.

Mail Brings New Facts To Light

By HAL BOYLE

NEW YORK (AP) — Things a columnist might never know if he didn't open his mail:

Frogs have opera singers beat in one way—they can sing under water. They can do this because they can sing with their mouths and nostrils closed.

A human being, on the other hand, if he shuts his lips and pinches his nose, finds it almost impossible to hum. Try it and see.

Science someday may mine gold in outer space. So far as is known, gold exists on only four planets—Mercury, Venus, Earth and Mars. But meteorites that strike our planet are up to 700 times richer in gold than the earth's surface.

Scrawling wisecracks on walls—they are known as graffiti—is a custom as old as mankind, probably. Excavation of ancient Pompeii, the Roman city buried by volcanic eruption in 79 A.D., revealed this protest against the practice by one citizen: "I wonder, O wall, that you have not yet collapsed under the weight of all the idiocies with which these imbeciles cover you." However, there was no sign saying, "Kilroy was here."

Slipping: Despite all the money spent in America on health measures, the average life expectancy of U.S. men aged 40 dropped from 11th place internationally in 1949 to 37th in 1966.

Quotable notables: "The toughest thing about success is that you've got to keep on being a success."—Irving Berlin.

Here's one of the best arguments yet thought up in favor of matrimony—it may help make you earn more money. More than 10 million couples now have incomes of $10,000 a year and up, but only about half a million single people are in that bracket.

Turnpikes may bore a motorist but he is three times as safe on them as he is on a country road. The death rate on turnpikes last year was only 2.8 per 100 million vehicular miles; on rural roads it was 7.5.

Speaking of accidents, it may suprise you to learn that home is a more dangerous place for men than for women who, of course, spend far more time in it. Home accidents in 1966 killed 15,000 men, only 14,500 women.

Tired springs: Your backache may come from sleeping on a sagging mattress. A recent survey found that a fourth of all mattresses are more than 13 years old.

Higher Learning: Catholic Digest magazine reports that the following directions are printed on the back of salary checks issued to University of Illinois faculty members: "If endorsement is made by mark—X—it must be witnessed by two persons who can write, giving their place of residence."

It was George Santayana who warned, "Fanaticism consists in redoubling your effort when you have forgotten your aim."

Junior Editors Quiz on 'DOWN EAST'

QUESTION: *Why is Maine said to be "down east"?*

* * *

ANSWER: Massachusetts was the first area in New England to be settled. At first Massachusetts was in control of Maine, and therefore regarded as being more important. In these early colonial days, the custom arose of using "down" in place of "north." Perhaps people felt that when you went north, you were going to a place further down the scale of civilization and comfort — as an example, the desolate coast of Labrador, far to the north, was spoken of as "down north." But Maine, as our map shows, was to the east of Massachusetts as well as to the northeast, since down meant north, Maine was "down east," meaning northeast. Civilization and comfort, of course, spread rapidly to Maine, which became a most important area for fishing, lumbering and for that vital early American industry, ship building. Agriculture, also, became very important in Maine. It leads the country in production of potatoes. Pulpwood and machinery are other products of this state which is dear to many millions of Americans who have spent summers enjoying its cool air and wonderful scenery. 9-5

* * *

(John Kulesza of Berlin, Conn., wins this week's grand prize of a 15 volume set of Compton's Pictured Encyclopedia for this question. Mail yours on a postcard to Junior Editors in care of this newspaper.)

CROSSWORD PUZZLE

ACROSS
1. Twenty quires
5. Unprincipled person
8. Caldron
11. Wheel shaft
12. Bullfighter's cheer
13. Epoch
14. Bearing
15. Changed
17. Standing
19. Yale
20. Fragment of food
21. Wireless
24. Endless
28. Unique
29. Drowse
30. Heir
33. Ancient Celtic priest
36. Lamprey
37. Balloon basket
38. Ballan
42. Poisonous mushroom
45. Cross
46. Save
47. On behalf of
48. Golf club
49. Era
50. Bushy clump
51. Scene of first miracle

DOWN
1. Collides
2. Egress
3. Name for Athena
4. Counsel
5. Littoral
6. Everyone
7. Hinder
8. Yellowish-green chrysolite
9. Crude mineral
10. Youngster
16. Utmost hyperbole
18. Vase
22. Cyprinoid fish
23. Pindar work
24. Remnant
25. Craggy hill
26. Teach
27. Opposed to windward
31. Jewish proselyte
32. King of the Visigoths
34. Form of John
35. Purpose
39. Rail bird
40. Later
41. Miss Ferber
42. Camel's hair coat
43. Stem
44. Also

O	R	S		A	B	B		S	E	R	A
V	I	N	E	G	A	R		O	X	E	N
A	B	A	L	O	N	E		D	O	S	E
T	E	R	M		D	A	D		T	I	L
E	S	E		L	I	K	E	W	I	S	E
			C	O	T		F	A	C	T	
	B	U	O	Y		S	E	X			
G	O	S	S	A	M	E	R		V	A	T
A	L	E		L	A	X		D	A	M	E
R	E	F	T		S	T	O	U	T	E	R
T	R	U	E		S	O	L	D	I	E	R
H	O	L	D		E	N	A		C	R	Y

SOLUTION OF YESTERDAY'S PUZZLE

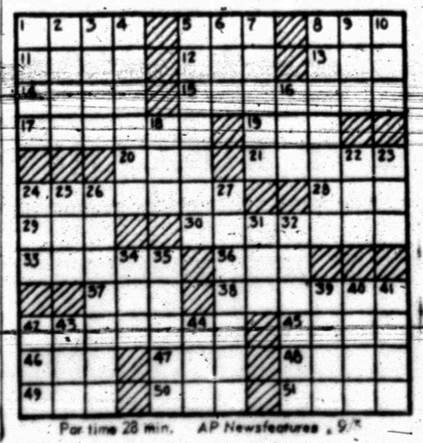

Par time 28 min. AP Newsfeatures 9-5

MARY WORTH

NANCY

JOE PALOOKA

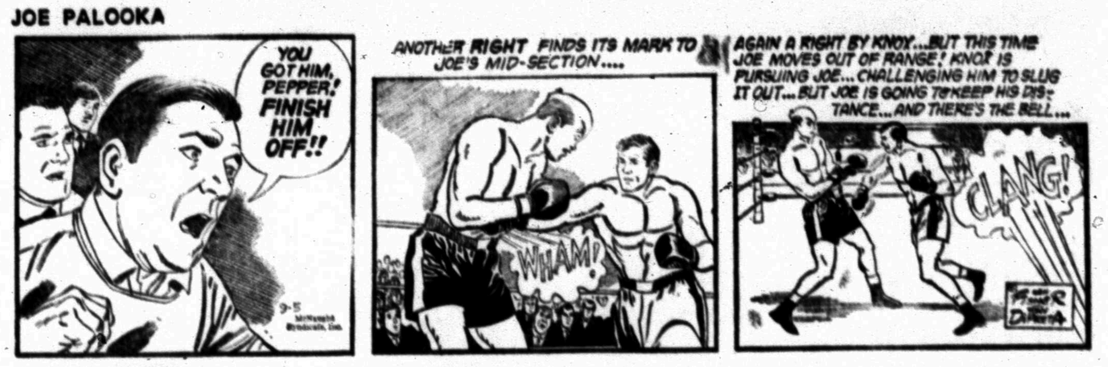

DEBBIE DEERE

REX MORGAN

KERRY DRAKE

WAYOUT

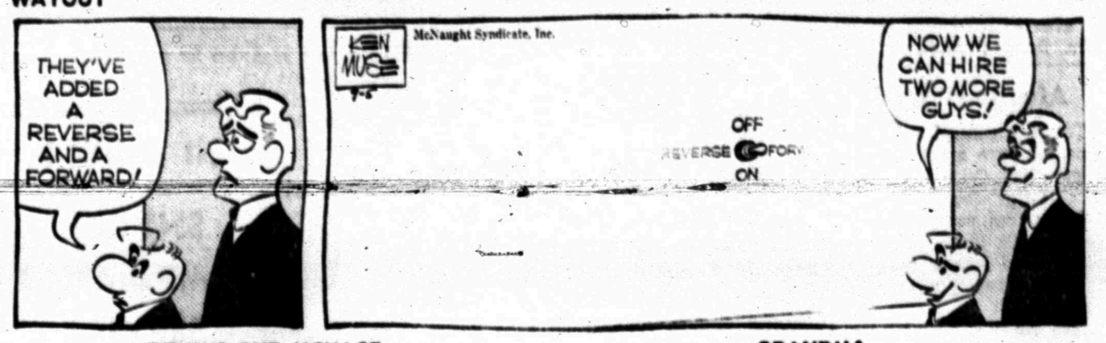

DENNIS THE MENACE

GRANDMA

HOBBS' HOPES — Ready to carry the fight to opponents in the Six-Man grid wars for Hobbs High School are, from left to right, Front Row, Jerry Gordon, Donnie Hale, Rudy Martinez, Richard Molano and Rene Martinez; Middle Row, Turo Martinez, James May, Henry Almanza, Ross Aguilar and Lorin Pearce; and, Top Row, David Albers, Randy Williams, Gill Warren, Allan Faulkenbery, Coach Boxie Weems and Ricky Williams, manager. Not pictured is Steve Warren.

DESPITE GRADUATION LOSSES

Spirit Remains High In Hobbs Grid Camp

HOBBS — Gone are four of the Martinez boys, and with them went most of Hobbs' chances for a first place finish in the District 4-B Six-Man football race. Graduation dealt the Panthers a severe blow, and Coach Boxie Weems, in his fifth year at the Blue and Gold helm, must pin his title hopes on how well some squadmen develop.

The departed Martinez clansmen all were regulars last season. Also lost was outstanding lineman Gary Nettleton.

Only one regular returns to the Panther camp. And, not surprisingly, his name is Martinez, too. Turo Martinez, 150-pound senior three-year letterman, will hold down the right end post. He is a team captain along with Randy Williams, another three-year senior letterman. Randy did see regular service at the signal calling spot last year, starting in about half of the games.

A small nucleus of lettermen, if they remain healthy, could come through for the Panthers. Included is double-duty right half-back Lorin Pearce, who won his numeral last season as a freshman. What he lacks in weight (140 pounds), he can make up in versatility.

Allan Faulkenbery, 152-pound senior back, and Ross Aguilar, 136-pound junior back, could develop into top notch performers. Ross has two letters and Allan is a three-numeral winner.

Coach Weems also can get good help from Richard Molano, 112-pound sophomore squadman, who is slated for action at center, and Gill Warren, 162-pound junior left halfback. David Albers, 187-pound senior end, also could come through in fine style.

Others ready for action are Jerry Gordon, 119-pound freshman end; Donnie Hale, 112-pound sophomore end; Rudy Martinez, 98-pound freshman center; Rene Martinez, 108-pound sophomore end; James May, 134-pound junior end; Henry Almanza, 138-pound freshman halfback; and Steve Warren, 152-pound senior back. Manager is Ricky Williams.

Hale, a transfer from Westbrook, was ineligible last season.

Weems said the starting alignment could include Albers and Turo Martinez at ends, Molano at center, Williams at quarterback, and Warren and Pearce at halfbacks. That would be three seniors, two sophomores, and one junior. In other words, half the opening unit will be underclassmen.

But don't count the Panthers out. Coach Weems somehow comes up with a title contender virtually every year, and Panther fans are hoping for another miracle.

As often is the case in Six-Man circles, all of the backs will be passing threats.

Hobbs opens the season Friday night with visiting Lueders providing the competition. Most observers feel that, despite the graduation losses, the Panthers will be in the thick of the fight with Ira, Blackwell and Highland for the district crown.

The schedule:

Sept. 8 — Lueders.
Sept. 15 — At O'Brien.
Sept. 22 — Mertzon.
Sept. 29 — Paint Creek.
Oct. 6 — Open date.
Oct. 13 — Weinert.
Oct. 20 — At Ira. X
Oct. 27 — Divide. X
Nov. 3 — Blackwell. X
Nov. 10 — At Highland. X
Nov. 17 — At McCaulley.

(X — Denotes district game. They begin at 7:30 p.m. with kickoff in non-district games set for 8 p.m.)

SPORTS

STANDINGS

BY THE ASSOCIATED PRESS

National League

	W.	L.	Pct.	G.B.
St. Louis	86	53	.619	—
Chicago	77	65	.542	10½
San Fran	74	64	.536	11½
Cincinnati	74	64	.536	11½
Atlanta	71	65	.522	13½
Phila'phia	69	66	.511	15
Pittsburgh	68	70	.493	17½
Los Angeles	62	74	.456	22½
Houston	55	84	.396	31
New York	53	84	.387	32

Monday's Results

Pittsburgh 10-9, St. Louis 8-3
Chicago 2-6, Los Angeles 1-8, 1st game, 11 innings
Atlanta 8-8, Philadelphia 2-1
San Francisco 4, Houston 3
Cincinnati 2, New York 1

Today's Games

Philadelphia at Atlanta, N
Only game scheduled

Wednesday's Games

St. Louis at New York, N
Cincinnati at Philadelphia, N
Atlanta at Pittsburgh, 2, twi-night
Chicago at Los Angeles, N
Houston at San Francisco

American League

	W.	L.	Pct.	G.B.
Minnesota	77	60	.562	—
Boston	78	62	.557	½
Chicago	76	61	.555	1
Detroit	76	62	.551	1½
California	70	66	.515	6½
Wash'n.	66	73	.475	12
Cleveland	64	75	.460	12
Baltimore	62	73	.459	14
New York	62	77	.446	16
Kansas City	57	79	.419	19½

Monday's Results

New York 3-2, Chicago 2-3, 2nd game, 10 inning
Washington 5-4, Boston 2-6
Detroit 8-2, Kansas City 4-4
Minnesota 4-1, Cleveland 1-2, 2nd game, 10 innings
Baltimore 4-4, California 2-5, 2nd game, 12 innings

Today's Games

Baltimore at California, 2
Cleveland at Minnesota, N
Kansas City at Detroit, N
Boston at Washington, N
Chicago at New York

Wedneday's Games

California at Chicago, N
Cleveland at Minesota
Kansas City at Detroit, 2, twi-night

Massengale Cops Cotton Golf Crown

MONROE, La. (AP) — Rik Massengale, a University of Texas student from Jacksboro, Tex., won the annual Cotton States Invitation Golf Tournament Monday.

He defeated Clayton Cole of Monroe 5 and 4 in the 18-hole final. Cole is a former winner of the tourney.

CALL • SCAT •
MORE TO SEE ON THE CABLE!
No. 6—KLBK—CBS-ABC
No. 5—KCBD—NBC
No. 4—KTVT—Independent
No. 3—WFAA—ABC
No. 2—KERA—EDUC. & KRLD—CBS
FOR THE BEST IN VIEWING
PLUS 3 CHANNELS OF FM MUSIC
DALLAS & FT. WORTH By Micro-Wave
Snyder Community Antenna Television
HI 3-4327

TO GAIN GROUND

Twins Lose Chance, Split Doubleheader With Injuns

By DICK COUCH
Associated Press Sports Writer

The Minnesota Twins were running to daylight until Harmon Killebrew ran out of the money.

Luckily for the Twins, their pursuers in the American League pennant derby were running on a treadmill.

Cleveland's Chuck Hinton raced home in the 10th inning Monday night as Fred Whitfield beat out a scratch hit to first baseman Killebrew, giving the Indians a 2-1 victory and a doubleheader split with the league-leading Twins.

Killebrew's 35th home run put the wraps on Minnesota's 4-1 triumph in the first game, but the Twins lost a chance to gain ground on Boston, Chicago and Detroit, who also divided holiday twin bills.

The second-place Red Sox bowed to Washington 5-2, then bounced back for a 6-4 victory and remained one half game off the ace. The third-place White Sox edged New York 3-2 in 10 innings after bowing 3-2 in the opener and stayed one game back. And fourth-place Detroit's 8-4, 2-4 split with Kansas City left the Tigers 1½ lengths behind.

Baltimore and California followed suit, the Orioles taking their twi-night opener 4-2 and the Angels rebounding 5-4 in the 12 inning nightcap.

The Twins, held to one hit by right-hander Sonny Siebert until the seventh inning of the nightcap, tied it at 1-1 on Tony Oliva's one-out double and Bob Allison's run-scoring single.

It stayed that way until pinch hitter Hinton drew a walk from reliever Al Worthington to open the 10th. Vic Davalillo sacrificed, Lee Maye was walked intentionally and Max Alvis flied out before the runners moved up a base on a passed ball.

Whitfield then bounced to Killebrew about eight feet behind first base. Killebrew slipped, then regained his feet and sprinted for the bag — only to lose the race by an eyelash as Hinton scored the winning run.

"We missed a chance to open up a little daylight...to get a little breathing room," said Twin pilot Cal Ermer.

Killebrew belted a two-run homer in the ninth inning of the opener after Rod Carew tripled in the sixth and scored on Oliva's single to break a 1-1 tie.

Lumbering Frank Howard dazzled the Red Sox in the Washington opener, breaking open the game with a two-run homer after legging out a pair of infield hits that contributed to run-scoring innings. He also robbed Carl Yastrzemski of a first inning homer before the Boston star hit his 36th of the year in the sixth.

Boston erased a 4-2 Washington lead in the sixth inning of a nightcap when Rico Petrocelli's infield hit, a walk and an error by relief pitcher Dick Lines set the stage for pinch hitter Jerry Adair, who singled home two runs and scored on a single by Dalton Jones.

Duane Josephsons run-scoring single with two out in the 10th inning earned Chicago a split with the Yankees after the White Sox gave away the first game on errors by Don Buford and Rocky Colavito.

The Yanks scored two runs on Buford's wild throw to the plate in the fourth inning and tallied the winner in the fifth when right fielder Colavito slammed into Buford and knocked the ball loose after the second baseman had gloved Charlie Smith's high fly.

Ken Boyer homered for Chicago in the second game, which was marked by a wrestling match between White Sox Manager Eddie Stanky and his third baseman, Pete Ward. Stanky restrained Ward by riding him to the ground after Ward became incensed over a call by umpire Emmett Ashford.

Kansas City's Dick Green, who wasted a three-run homer in the first game at Detroit, drilled another three-run shot in the seventh inning of the nightcap, lifting the A's from behind. Jerry Lumpe knocked in three Detroit runs in the first game with two singles and a homer.

Curt Blefary's two-run homer in the eighth inning of the first game carried Baltimore past California but the Angels came from behind in the 12th inning of the nightcap. Bob Rodgers, who had poled a three-run homer earlier, hit a bases-loaded sacrifice fly and Rick Reichardt also scored when Brooks Robinson's flubbed the throw to third base.

Injuries 'Bug' Royal

AUSTIN, Tex. (AP) — Coach Darrell Royal of Texas said he was concerned today with the possible problem of too many injuries and "I am keeping my fingers crossed. I hope it isn't like last year."

In 1966 Texas had so many injuries it couldn't get in shape to play top football until late in the season.

Three top players were out Monday, tailback Ted Koy because of a sprained ankle, end Daryl Comer and wingback Randy Peschel because of illness. All are sophomores but were slated to be regulars.

Sophomore quarterback James Street was on limited duty because of a pulled hamstring muscle suffered in summer baseball.

Ags Are Injury Free

COLLEGE STATION (AP)—Quarterback Ed Hargett, tailback Ross Brupbacher and fullback Bill Sallee each scored three touchdowns in a controlled scrimmage at Texas A&M Monday.

"We must be in pretty good physical shape because we haven't had anyone hurt yet," said Coach Gene Stallings.

Junior linebacker Bill Hobbs, who missed the first few days of action because of illness, was back in uniform and took the heavy contact work in full stride.

Five Miss Tech Drills

LUBBOCK (AP) — Coach J.T. King of Texas Tech is holding out five football players because of injuries and he has his eye on another one.

King announced Monday that he would redshirt for their senior year Mickey Merritt, defensive tackle, and Terry Scarbrough, offensive end, and that he would hold out sophomore quarterbacks Randy Bowlin and Lane Wade and soph defensive tackle Rod Hays.

He may also redshirt junior squadman halfback Alan Schriewer, who has had a knee operation.

Texan Shines In Louisiana

SHREVEPORT, La. (AP) — Ronnie Fisher upset top-speeded Andy Lloyd and won the men's singles title in the Louisiana Open Tennis Tournament Monday.

Fisher, the No. 2 seed from Houston, defeated Lloyd, former U of T and Trinity University player fom Shreveport, 6-3, 3-6, 6-2.

IN SUDDEN DEATH

Kidd, Crenshaw Win Partnership

Pop Kidd and Howard Crenshaw teamed up to win the Partnership Golf Tournament at Snyder Country Club Monday by winning a sudden death playoff on the first extra hole after three teams tied for the lead with par 136's.

Crenshaw birded the first hole in the playoff while the twosome's of Larry Anderson and Jay Kidd and Don Copeland and Alex LeFeuvre carded par 4's on the extra hole.

Copeland and LeFeuvre parred the second hole to gain the runnerup spot after Anderson missed a short putt. Anderson and Kidd went ahead on the 44th hole of the 45-hole affair on a birdie by Anderson, but both he and his teammate bogied the last hole in regulation play when par would have given them the victory. So they went into the playoff and had to settle for third.

There also was a 3-way tie in the First Flight with Jeral Beard and Billy Tim Atwood taking first on the third sudden death hole with a "long 3" par. Tied with them at the end of the regular 36 holes with 151's were Jimmy Cloud and E. L. Franklin and Joe Michie and Wayland Holder. Cloud and his partner copped second while Michie and his partner were third.

Joe Pate and Jerry Webb carded 157's to take top prize in the Second Flight while Glenn Wilson and Mark Wilson, a father - son team, were runnersup with 161.

Earl Fish and Bill Eiland were best of the senior division with 176's.

Family night, originally scheduled for tonight at the Snyder Country Club, has been cancelled, according to an announcement by Club officials.

WAYNE BOREN · CLYDE HALL
Snyder Insurance Agency
COMPLETE INSURANCE SERVICE
P. O. Box 530 · Snyder, Texas
1820 26th. Street · Phone HI 3-3163

Questions and Answers about
All Number Calling
coming to Snyder in January

Q. What is All Number Calling?
A. It's the modern telephone numbering system that is being adopted across the nation, changing telephone numbers from two letters and five numerals to seven numerals.

Q. Will I actually dial most numbers as I always have?
A. Yes. There will be basically no change in the way you dial. The two letters of the exchange name will simply be changed to numerals.

Q. When will All Number Calling start in Snyder?
A. In January, 1968. The present prefix, "HI," will be changed to "57." In most cases, the last five digits of each telephone number will remain unchanged.

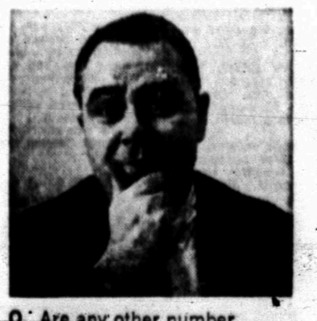

Q. Are any other number changes planned?
A. Yes, there will be some other changes. Customers affected will be informed well in advance of the time of the change.

Q. Is it really easier and faster to dial numbers only?
A. People who have been using All Number Calling have found it is definitely easier and faster to dial numbers only, because they no longer have to search for letters on the dial.

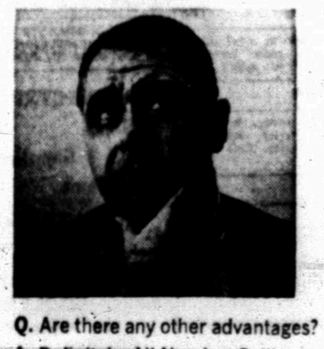

Q. Are there any other advantages?
A. Definitely. All Number Calling ends confusion between the letter "I" and the number one, and the letter "O" and zero. Nor will there be any more misunderstanding or misspelling of the exchange names.

Any more questions? Just call the telephone business office for the answers.
Southwestern Bell

FAST USE THE WANT ADS FOR FAST RESULTS

CLASSIFIED ADVERTISING RATES & SCHEDULE

15 WORD MINIMUM

1 day per word 6c
2 days per word 11c
3 days per word 15c
4 days per word 18c
5 days per word 20c
6th day 22c
Legals, per day 6c
Card of Thanks, per word .. 6c
Each additional day 2c per word. These rates for consecutive insertions only. All ads are cash unless customer has an established credit account with The Snyder Daily News. No refund will be made on an ad after appearing in paper. The Publisher is not responsible for copy omissions, typographical errors or any unintentional error that may occur further than to correct it in the next issue after it is brought to his attention.

BUTANE

CALL SCURRY Butane Company HI 3-3721 for prompt gas delivery. Sales and domestic and commercial appliances.

ANNOUNCEMENTS A

LODGES A-1

Stated meeting Scurry Lodge No. 706 AF and AM. Tuesday, Sept. 5, 1967 7:30 p.m. Members urged to attend. visitors welcome.
Jim Simpson, W.M.
Marvin Hanback, Sec

SPECIAL NOTICES A-2

FAST PHOTO finishing, and you may use your charge account at Burgess Pharmacy. HI 3-7582.

KEEP YOUR carpets beautiful despite constant footsteps of busy family. Get Blue Lustre. Rent electric shampooer $1. Sherwin Williams 3809 Ave. S.

USE CLASSIFIED ADS!

AUTOMOBILES B

AUTOS FOR SALE B-1

FOR SALE: 1953 Olds. 4 door. Runs good. Air conditioner works. $150.00. 1802 Ave. S.

FOR SALE: 1958 Oldsmobile. Excellent condition. Automatic transmission. Power brakes and steering. Call HI 3-6100 or HI 3-4438.

FOR SALE: Camper and 1956 Ford Pickup. Sleeps four, butane stove, icebox. Good shape. Call HI 3-5708 after 5.

AUTO ACCESSORIES B-4

YOUR B. F. Goodrich tire dealer — Bill Bowlin at the Texaco Truck Corner, Clairemont Road and 84 Bypass. Nothing down 12 months to pay. Phone HI 3-9239.

SCOOTERS-BIKES B-8

1963 CUSHMAN Super Eagle. Electric starter. Nice. Call HI 3-6271 after 5 p.m.

FOR SALE: 1967 90cc Honda Trailmaster. Used 3 months. 2204 44th Street. Or call HI 3-7624. $300.00.

BUSINESS SERVICES D

BLDG. SPECIALIST D-2

H. H. STEVENSON CONTRACTING CO.
4404 Ave. S
FLOOR SANDING & FINISHING
FLOOR TILE
CABINET TOPPING
CARPENTER WORK
Manufacturers of
DECORATED SCREENS
Metal Screen doors and storm windows
PHONE HI 3-5127

EXTERMINATORS D-6

SPECIAL
ROACHES, TERMITES OR WHAT HAVE YOU.
SHARP'S PEST CONTROL
HI 3-5911
Home Owned & Operated
All Work Guaranteed

HOME CLEANERS D-8

WHY WAIT for carpet to dry? Clean with New Host. Use room instantly. Hammond Carpet Co. HI 3-6801.

PAINTING-PAPER D-11

PAINTING WANTED, spray, brush or roller. Interior or exterior. All work guaranteed. Free estimates. Call HI 3-4212.

PLUMBERS D-13

FOR ALL YOUR PLUMBING NEEDS OR T.V. REPAIR
Day and Night Water Heaters
Call
Otto Parrish Plumbing
HI 3-9543

PROFESSIONAL D-14

FLOOR COVERING
Tile, Linoleum, Felt Base
Bathroom floors repaired
Cabinet Tops
McCRARY'S
HI 3-4296

BUSINESS SERVICES D

MISCELLANEOUS D-26

TREE WORK
● Topping ● Removing
● GRUBBING
Phone HI 3-7250
E. E. PINKERTON

EMPLOYMENT E

HELP WANTED MALE E-1

NEED MAN who likes to work with boys. Must have high school education. Write box SN-4, Care Snyder News, box 949, Snyder, Texas 79549.

COOK WANTED: Apply at Sweets Shop. Prefer school boy. Must be at least 15. Work night shift.

HELP WANTED FEMALE E-2

VACATION PLANS AHEAD
Earn a good income close to home. Friendly, pleasant and profitable work quickly puts $$ in your pockets representing
AVON
Write Box 1174
San Angelo, Texas

NEED— EXPERIENCED Hair Dresser. Art Style Beauty Salon, 1915 35th. Call Mantha Landfried, HI 3-6221 or HI 3-5748 nights.

CLERK NEEDED: Requirements diversified. Reading background 50-60 per minute. Typing. Willing to work nights and Sundays. Drive Bookmobile. Salary $250.00 per month. Apply Scurry Co. Library.

ELDERLY LADY needs companion to live in home one month. Phone HI 3-7591 or HI 3-4279.

HELP WANTED MISC. E-3

WANTED: SOMEONE to keep my children in my home, 8 a.m. to 5 p.m. 5 days a week. Call HI 3-6501 or come by 208 33rd.

INSTRUCTION F

DALE CARNEGIE COURSE
For Information On Next Course
Write Box 5561
Abilene, Texas

WOMAN'S COLUMN H

CHILD CARE H-3

KIDDIES COTTAGE
Going on a trip or just shopping, bring your kiddos to Kiddies Cottage. By the day, night, or week. For more information Call HI 3-3118.

MISCELLANEOUS H-7

IRONING AND baby sitting wanted. Call HI 3-4298, 2901 Ave. G.

FARMER'S EXCHANGE J

LIVESTOCK J-3

WANTED TO BUY: Pigs and pig sheds. Call HI 3-6244 or HI 3-3731.

MISCELLANEOUS J-6

CUSTOM PLOWING
ONE-WAYING
MOLD BOARDING
CHISELING
Call HI 3-6529

USE CLASSIFIED ADS
PHONE HI 3-5486

MERCHANDISE K

BUILDING MATERIAL K-1

MARY CARTER PAINT STORE

Ranch and Barn Red, 2 Gal.	$4.98
Interior or Exterior Spar Varnish 2 gal.	$6.98
Kleen Cutter Paint Remover, gal.	$2.49
High Gloss Exterior Latex, 2 gal.	$9.98
Exterior Oil Base Enamelized, 2 gal.	$8.98
Porch & Deck Enamel, 2 gal.	$8.98

MERLE NEWTON REALTY
3311 Big Spring Hwy. HI 3-6928

HOUSEHOLD GOODS K-4

TAKE SOIL away the Blue Lustre way from carpets and upholstery. Rent electric shampooer $1. Perry Brothers.

ELECTROLUX
Sales Service
Supplies
Don Adams 216 31st
HI 3-3747

WRIGHT COOLERS
All Kinds Of Air Conditioner Accessories
McDOW'S HOME APPLIANCE
1910 37th St. Pho. HI 3-4111

FREIGHT DAMAGED
Scratched, In-Shipment
5 New Zig Zags
$10 Cash or $5 per month
Makes buttonholes, sews on buttons and much more. If interested write Box B-5 in care of Snyder Daily News for free demonstration.

MERCHANDISE K

MUSICAL INSTRUMENTS K-5

I Am Prepared To Care For Your Needs For
PIANO TUNING
Ralph J. Wesson
HI 3-7488
Satisfaction Guaranteed

WEARING APPAREL K-10

KNAPP SHOES
H. E. AYLOR
HI 3-9644
FOR CUSHIONED COMFORT

MISCELLANEOUS K-11

FOR ADULT couples who like to dance call HI 3-5627 to get on Katherine Ryan Dance Invitation list. Good bands.

TREAT RUGS right, they'll be a delight if cleaned with Blue Lustre. Rent Electric shampooer $1. Clark Lumber Company.

RENTALS L

FURNISHED APTS. L-3

ATTRACTIVE APARTMENT, close to town, washateria, church. Ideal for working people. 1608 27th

Two Room and three-room furnished apartments. Also two bedroom apartments with or without T V. Jack & Jack Realty. Hi 3-3452 or HI 3-3566.

TWO BEDROOM furnished apartment, 1901 Coleman, upstairs. $65.00 month, bills paid. Call Pope at Hi 3-6331 or Hi 3-7166 after 6 p.m.

NICELY FURNISHED apartments in brick duplex. Adults only. 2410 32nd Street. Call HI 3-3484.

FOR RENT: 2 and 3 room apartment and sleeping rooms. $10 and up. Call HI 3-3543.

TWO BEDROOMS. Carpeted. SCAT. Air conditioned. Bills paid. $80 a month. Only water bill paid. $60 a month. Call HI 3-3714 or HI 3-4462.

NICE THREE rooms with bath, lots of closet space, carpeted, central heat and air-conditioning. Apply 3107 Ave. U.

ENGLAND APARTMENTS
3 and 4 room, furnished or unfurnished. TV cable, all bills paid.
Call
B. E. Griggs — HI 3-5494
Bud England — HI 3-6150

UNFURNISHED APTS. L-4

UNFURNISHED APARTMENTS for rent. Newly refinished. Phone HI 3-3849 or HI 3-3431.

ONE FURNISHED apartment, 3 unfurnished apartments. Newly refinished, clean, water paid, yard kept. Call HI 3-6725.

FURNISHED HOUSES L-5

FURNISHED HOUSE. Small. Fenced yard. Washer connections. Garage. $12.50 Weekly. Bills paid. Call HI 3-6318.

UNFURNISHED HOUSES L-6

TWO BEDROOM, 710 30th. Call HI 3-4586.

FOR RENT: Two bedroom home. Six miles out on Lamesa highway. Call HI 3-6000.

FOR RENT: Nice 3 bedroom house. Unfurnished. 2 baths. Utility room. Large paneled den. Fireplace. 2 blocks to High School and West Elementary. HI 3-7546.

HOUSE FOR RENT. Southwest 3 bedroom. $75 per month. Call HI 3-4718.

NICE LARGE three room and bath house in country. Water and gas furnished, quiet location. S. L. Morris HI 3-3001.

REAL ESTATE M

HOUSES FOR SALE M-2

FARM NORTHEAST . . . first time offered . . . 486 acres at 175.00 acre . . . extra nice house . . . good allotment . . . excellent fences . . . possession 1st of year . . . 29% down . . . owner will carry paper.

SOUTHWEST . . . 3742 Avondale . . . equity buy . . . carpet . . . excellent location.

SOUTHWEST . . . 4 bedrooms . . . equity buy . . . close to all schools . . . $94.00 monthly . . . den, carpet, and built ins.

SOUTHWEST . . . 3720 Austin . . . 3 bedrooms . . . can be totally financed.

EAST . . . 301 36th Place . . . immediate possession . . . total financing . . . 300 36th Place . . . assume loan of $71.00 monthly . . . owner leaving Sept. 1st.

EAST . . . large home . . . water well . . . four bedrooms . . . $99.00 monthly . . . quiet and plenty of room . . . equity buy.

STEVENSON REAL ESTATE
South Side Of Square
Business Phone: HI 3-5612
Night & Weekends — HI 3-5612

BUYING? OR SELLING?
Section of land in Fisher Co., 480 acres in cult., good allotments for $130.00 per acre.
5—80 acre tracts, close in.
2 good 3-bedroom houses outside city limits.
2 good equity buys on the East side. Low equity, low payments.
32 sections deeded and 4 sections leased for sale. Grass. 14 sections plowed and seeded. 35 producing oil wells. 13½% minerals, including production goes with [illegible]
FORREST W. BEAVERS
Realtor, Insurance & Loans
103 Brownfield Bldg.
Phone HI 3-9472
Virginia Elms HI 3-3713
Forrest Beavers HI 3-6467

REAL ESTATE M

HOUSES FOR SALE M-2

1. Small equities, assume loan, low monthly payments . . . 2218 Sunset . . . 3730 Austin . . . 2310 42nd.
2. 2349 Sunset . . . 2 bedroom & den . . . central heat & air . . . new loan.
3. Brick two bedroom & den on 42nd St., fenced back yard with patio . . . new loan.
4. 41st St., 3 bedroom, 2 bath, large living room with wood burning fireplace . . . equity buy & assume loan.
5. 2307 40th St. . . . 4 bedroom, large kitchen & living room . . . equity buy & assume loan.

TEAL REAL ESTATE
Building Contractor
4201½ Ave. S
Office HI 3-4133
Night: Dillard Teal HI 3-4133

3717 Ave. U. Small Equity, 3 Bdrm., carpeted and fenced, $70 Mo.

120 Browning (corner) 3 Bdrm., 2 Bath, Completely Redecorated inside and out, New Roof, Small Down payment, $72.00 Mo.

East: Large 3 Bdrm. Some furniture, carpet, and drapes, Full financing. $68 Mo.

East: 3 Bdrm., 2 Bath. Carpet, drapes, fenced, Small Equity. $68 Mo.

Southwest: 3 Bdrm., 2 Bath, Total financing, $67 Mo.

401 34th, 2 Bdrm. and Den. No down payment $54 Mo.

RENT: 3802 Highland $75 Mo. 112 Ash $45 Mo.

MERLE NEWTON REALTY
3311 Big Spring Hwy. HI 3-6928
NIGHT Phone HI 3-6928

NOTHING DOWN
1. N.E. SNYDER—314 20th $42 mo.
2. EAST SNYDER — 3008 Ave. E. $60 mo.
3. HILL AVE. — Small Dwn. Pymt., Carpeted, 3 Bdrm., Fenced Yard. $74 mo.
4. SW—3726 Ave. U. Repaired and Repainted, Good 3 Bdrm. $60 mo.
5. SW SNYDER — Beautiful 3 Bdrm. Brick, New Listing, 3603 40th, $12,500.
6. A FEW MORE GOOD LEVEL LOTS IN SW. SNYDER.
7. We have a good choice of Excellent Farms.

BRIGHT'S REAL ESTATE
Northwest Corner Of Square
Ph. HI 3-6137 Day or Night

1. Immaculate: Three bedroom, Carpet and drapped. On wide 42nd. Street. Assume $9630.00 and pay small equity.
2. 3 bedroom with Guest house. 3720 Austin. Paint for Down Payment. $10,250.
3. Large 2 bedroom 3112 Ave. A. New Loan or Equity Buy.
4. Duplex on West Side—Furnished — $6000.00.
5. 3726 Ave. U. $8,000.00 3 bedroom.
6. 3102 39th. No Down Payment. $8.00.
7. We have a few listings on Commercial Properties on the Highways.
8. We need your listings and will appreciate them large or Small.

JACK & JACK REALTY
611 East Hwy. Ph HI 3-3452
Night HI 3-3566
Freddy York HI 3-6723

BUYING OR SELLING YOUR HOME?
COMPLETE REAL ESTATE SERVICE

SUNSET. Weighing values? Need a two bedroom home? Clean, charming, large kitchen, with eating area, fenced back yard. Ideal location to all schools, churches, and shopping. No down payment about $65 a month.

WEST, bargain on 39th Street. Neat, clean, very liveable two bedroom. Some furniture, curtains and rugs. Close to high school and West Elementary. No down payment about $55 a month.

CHOICE LOCATION. Being refinished inside and out. Large three bedroom, 2 baths, plenty closets, beautiful kitchen with built-ins. New carpet. About $85 a month.

SEVERAL HOMES, all over town . . . been refinished . . . No down payment, low monthly payments.

BROWNING REALTY
1906 26th Street
Phone HI 3-6306 Night HI 3-3158

WEST, NEAR schools. 3 bedroom brick. 2 Baths. Carpet. Fireplace. Fence. 3004 Denison.

FOR SALE: House to be moved. 3 bedrooms, 1 and ½ baths. $2480. 311 29th St. Hi 3-6818 or HI 3-4979.

HOUSE FOR sale. Good location. Small equity. Call HI 3-6155 for further information.

THREE BEDROOM, small equity, low payment, carpet, garden spot, and lovely yard, dryer connection. 2108 42nd.

FARMS-RANCHES M-6

FOR SALE: 2218 acres, northwest Fisher county. 345 acres cultivation. $75.00 per acre. Owner will finance. Write Wm. Tyler B. Dunigan, 1701 Sylvan, Abilene, Tex.

REAL ESTATE M

LAKE PROPERTIES M-9

LAKE BROWNWOOD
Nice trailer lot $395
Lot needs some work $225
Nice cabin lot $495
GARRY LUKER
643-6161 Phone 784-3222

WE BUY EXTRA CLEAN USED CARS
DENSON'S USED CARS

TO BUY, SELL OR TRADE
DIAL HI 3-5486

A NEW FLOOR for only $28.80*
*(A New Bathroom Floor Costs Only $16.30)

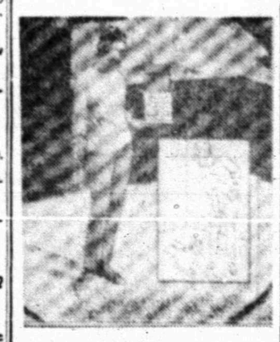

FREE DEMONSTRATION
FLECTO SEAMLESS™
Plastic Flooring System
A Permanent Floor . . . PAINT IT ON! Flecto Seamless(TM) is a new permanent flooring system that paints on right over any floor! No expensive installation costs . . . Flecto Seamless(TM) is a colorful combination of random-shaped flakes laminated between layers of plastic . . . and any housewife can do it without closing down the room! Flecto Seamless(TM) can be applied over almost any surface inside or outside, including linoleum, wood, concrete and resilient tile. You can quickly and easily add lasting beauty that never needs waxing to your kitchen, bathroom, hallways, patio, terrace — any floor or table top!
See a free demonstration of this new flooring system at:
CLARK LUMBER CO.
1706 25th St. HI 3-6347

1960 B-180 V-8 Major Overhaul	$ 595
1957 FORD F-600 Flatbed	$ 550
1958 A-110 INTERNATIONAL	$ 495
1965 DODGE D-100 ½ ton	$1195
1962 INTERNATIONAL C-110 pickup, 4 sp. V-8	$ 825
1961 GMC V-6 4 Speed	$ 550
FARMALL 560, LP, New Short Block	$3250
1962 INTERNATIONAL C-100 ½ Ton Pickup	$ 795
1983 SCOUT 4x4 Pickup, Front end winch, Front tow bar	$ 995

SNYDER TRUCK & TRACTOR CO.
E. Highway Ph. HI 3-9346

NBC, ABC LIVE PROGRAMS

Broadcast Union To Strike

MIAMI BEACH, Fla. (AP)— A broadcast union said it plans to call a strike that could affect all live programming on the NBC and ABC radio and television networks after the networks rejected the union's "rock-bottom minimums."

The minimums turned down Monday during negotiations in Miami Beach included a four-day work week for 3,000 members of the National Association of Broadcast Employes and Technicians, AFL-CIO, according to Tim O'Sullivan, a NABET spokesman.

O'Sullivan said the starting time of the strike would be announced in a news conference 2 p.m. EDT today.

Despite the deadlock, network sources were inclined to doubt that a walkout would be called immediately, observing that the union would probably pick a time when a live major program is scheduled.

The introduction of the new television season, which begins tonight, was not expected to be hampered by a strike. Regular series are taped in advance.

"The effect of a strike depends largely on the degree to which we are supported by other unions, principally AFTRA (American Federation of Television and Radio Artists)," O'Sullivan said. He said AFTRA had pledged to support the strike in return for NABET's support of the AFTRA walkout last spring.

O'Sulivan said a strike would not halt broadcasting since the networks have libraries of taped program, but live news broadcasts and other live programming would be hit if members of AFTRA— pereformers, announcers and the like—stayed off their jobs.

O'Sullivan said talks broke off Monday evening when "the federal mediators announced there appeared no possibility to resolve the dispute." Talks were recessed subject to call by either party but the union said it was leaving Miami Beach today.

"We are attempting a major breakthrough on the reduction of the work week," O'Sullivan said. "We had proposed four nine-hour days a week. However, we will go for five days with reduction of the week from 40 hours."

O'Sullivan said the union has asked for a $300 per week pay scale but said it would settle for less if a reduced work week were granted. He said most NABET members now are paid $218 weekly.

He said the color staffing, involving operation and maintenance of color equipment, was primarily related to the ABC network.

O'Sullivan said 2,500 of the 3,000 members were engineering personnel with about 200 news writers and 300 other employes including building maintenance workers involved. Total NABET membership is 8,500 he said.

Their contract expired March 31 and was extended to Aug. 31.

CBS employes would not be affected because they are members of another union, O'Sullivan said.

Texarkana Officers Kill Negro Man

TEXARKANA, Ark. (AP)—An elderly Texarkana man was shot and killed Monday night by two city policemen who said he opened fire on them with a .22 caliber rifle.

Bullets struck J. R. Lilly, 81, a Negro, three times in the chest, once in a hand and once in a hip. He was dead on arrival at a hospital.

Patrolman Jim Copelin and J. R. Blackmon said Lilly fired 10 shots at them while they were investigating a telephoned complaint from a woman who reported a man was chasing her with a gun.

About 200 persons gathered in the Negro neighborhood after the shooting. Blackmon and Copelin said the crowd was orderly and obeyed instructions to stay back from the scene.

Ten state troopers began patrolling the area later after reports that several cars had been hit by rocks. Officers said they were not sure the rock throwing was connected with the shooting.

Copelin and Blackmon said that when they arrived in the neighborhood, they spotted Lilly gesturing toward them from a distance of about two blocks.

"As we drove to where he was standing, we noticed he had a sack under his arm," Copelin said. "When Blackmon started to get out of the car, the man said, 'Don't open that door.'

"When he said that, he pulled a rifle from the sack and started shooting at us. Bullets struck the right front window, throwing glass all over us.

"I got out of the car and he started shooting at me. Two bullets hit the top of the patrol car, and we started to return the fire."

Copelin said the sack in Lilly's hands appeared to be a canvas bag.

The patrol car was struck by four bullets, Copelin said, and two narrowly missed the heads of both officers while a third passed within three inches of Blackmon's head as he lay in the front seat shooting back.

Neither officer was wounded but Copelin's shirt was ripped by glass from the shattered car window.

City Manager Jack Meriwether said some off duty patrolmen were called in and about 15 state police units working holiday traffic in the area were placed on standby call in event of any disorder.

Samoa has scattered villages and a shortage of teachers. So it uses an educational TV system for all 12 grades. This was inaugurated in September 1964.

TV Schedules

KRBC ABILENE Ch. 9

KRBC—Mon. Thru Fri. Daytime
7:00 Today / 12:30 Make Deal
7:25 Harry Holt / 12:55 News
7:30 Today / 1:00 Days 'Lives
8:25 Devotions / 1:30 Doctors
9:00 Judgement / 2:00 'Other world
9:25 News / 2:30 Don't say
9:30 Con'tration / 3:00 Match game
10:00 Personality / 3:25 News
10:30 Squares / 3:30 Fam. game
11:00 Jeopardy / 4:00 Talking
11:30 Eve guess / 4:30 Newlywed
11:55 News / 5:00 Date game
12:00 News-weather / 5:30 News-w'thr
12:15 S. Chappel / 6:00 Baseball

KRBC—Tuesday Evening
12:15 World beauty / 7:00 Sheriff Who
6:30 Lil Abner / 7:30 Movie

KRBC—Wednesday Evening
6:30 Virginian / 10:25 Pigskin picks
8:00 Bob Hope / 12:15 Woman
9:00 I Spy

KTVT FT. WORTH Scat 4

KTVT—Mon. Thru Fri. Daytime
6:45 Negotiations / 12:30 Bumper room
6:50 News / 1:00 Hollywood
7:00 Theatre / 2:30 Hon'mooners
8:30 Startime / 3:00 Capt. Zero
10:00 J.'LaLanne / 3:30 Popeye
10:30 Court / 4:00 M. Mouse
11:00 Hallmark / 4:30 Flintstones
11:10 News / 5:00 Huck hound
11:30 Cartoons / 5:30 Twilight zone

KTVT—Tuesday Evening
6:00 Rifleman / 10:15 Movie
6:30 Chevenne / 11:00 Movie
7:30 P. Mason / 12:30 News
8:30 Hitchcock / 12:40 Meditations
9:00 Movie / 12:45 Sign off
10:00 News

KTVT—Wednesday Evening
6:00 Rifleman / 10:15 Movie
6:30 Chevenne / 11:00 Movie
7:30 P. Mason / 12:30 Outdoors
8:30 Honey West / 12:35 News
9:00 Movie / 12:45 Meditations
10:00 News / 12:50 Sign off

KCBD LUBBOCK Ch. 11—Scat 5

KCBD—Mon. Thru Fri. Daytime
7:00 Headlines / 12:55 News
7:05 Farm news / 1:00 Days loves
7:25 Weather / 1:30 Doctors
7:30 Today / 2:00 Other world
9:00 Judgement / 2:30 Don't say
9:30 Con'tration / 3:00 Match game
10:00 Personality / 3:25 News
10:30 Squares / 3:30 Date game
11:30 Eve guess / 4:00 Donna Reed
11:55 News / 4:30 Lone ranger
12:00 Report / 5:00 Beaver
12:15 Closeup / 5:30 News
12:30 Make deal

KCBD—Tuesday Evening
6:30 Lil Abner / 10:00 News
7:00 Sheriff who / 10:30 Tonight
7:30 Movie

KCBD—Wednesday Evening
6:30 Virginian / 10:00 News
8:00 Bob Hope / 10:30 Tonight
9:00 I Spy

KLBK LUBBOCK Ch. 13—Scat 6

KLBK—Mon. Thru Fri. Daytime
5:55 Sign on / 11:30 Search
6:00 Semester / 11:45 Guid. light
6:30 Farm news / 12:00 News
7:00 Weather / 12:30 World Turns
7:05 News / 1:00 Password
7:30 Morn show / 1:30 H'party
8:00 Capt. Kanga / 2:00 Hospital
9:00 C. Camera / 2:30 Edge night
9:30 Hillbillies / 3:00 Sec. storm
10:00 Andy / 3:30 Hollywood
10:30 D. van Dyke / 4:00 Fugitive
11:00 Love life / 5:00 Date game
11:25 News / 5:30 News

KLBK—Tuesday Evening
3:30 Golf / 8:30 Morn' world
6:00 News- w'thr / 9:00 H'wood pal.
6:20 Sports / 10:00 News-w'thr
6:30 Daktari / 10:30 Avengers
7:30 R. Skelton / 11:30 Riverboat

KLBK—Wednesday Evening
6:30 TBA / 9:00 Custer
7:00 Bewitched / 10:00 News-w'thr
7:30 Hillbillies / 10:30 Wild west
8:00 Gr'n acres / 11:30 Cimarron
8:30 Hun'red-years / 12:30 Sign off

KMID MIDLAND Channel 2

KMID—Mon. Thru Fri. Daytime
7:00 Today / 1:00 Days of lives
9:00 Judgment / 1:30 Doctors
9:25 News / 2:00 Other world
9:30 Con'tration / 2:30 Don't say
10:00 Personality / 3:00 Match game
10:30 Squares / 3:25 News
11:00 Jeopardy / 3:30 Romp room
11:30 Eve guess / 4:00 Comics
11:55 News / 5:00 Beaver
12:00 Masterson / 5:30 Hunt-Brink
12:30 Make deal / 6:00 News-wthr
12:55 News

KMID—Tuesday Evening
6:30 Lil Abner / 10:00 News-wthr
7:00 Sheriff who / 10:30 Tonight
7:30 Movie

KMID—Wednesday Evening
6:30 Virginian / 10:00 News-wthr
8:00 Bob Hope / 10:30 Tonight
9:00 I Spy

KTXS SWEETWATER Ch. 12

KTXS—Mon. Thru Fri. Daytime
6:00 Semester / 12:15 Farm facts
6:30 Farm news / 12:25 Weather
7:00 Weather / 12:30 World turns
7:05 News / 1:00 Password
7:30 Cartoons / 1:30 Houseparty
8:00 Capt. K'roo / 2:00 Hospital
9:00 C. camera / 2:30 Edge night
9:30 Hillbillies / 3:00 Sec. storm
10:00 Andy / 3:30 Hollywood
10:30 Van Dyke / 4:00 Fugitive
11:00 Love life / 5:00 Date game
11:25 News / 5:30 News
11:30 Search / 6:00 News
11:45 Guid life / 6:20 Weather
12:00 News

KTXS—Tuesday Evening
6:30 Daktari / 10:00 News-w'thr
7:30 R. Skelton / 10:30 Avengers
8:30 Morn world / 11:30 Rverboat
9:00 Hollywood / 12:30 Sign off

KTXS—Wednesday Evening
6:30 Hogan hero / 9:00 Custer
7:00 Bewitched / 10:00 News-w'thr
7:30 Hillbillies / 10:30 Wild west
8:00 G. acres / 11:30 Cimarron
8:20 2nd hun yrs / 12:30 Sign off

WFAA DALLAS Scat 3

WFAA—Mon. Thru Fri. Daytime
6:29 Inspirational / 1:30 Dream girl
6:30 M. Cox / 1:55 News
6:55 News / 2:00 Hospital
7:00 L&Hardy / 2:30 Shadows
7:30 Pep'mint / 3:00 Dating
8:25 Early show / 3:30 Hollywood
10:00 Honeymoon / 3:55 Doctor
10:30 Fam game / 4:00 Hollywood
11:00 Talking / 4:30 Sumpn else
11:30 Donna Reed / 5:30 News
12:00 Fugitive / 6:00 News-wthr
1:00 Newlywed

WFAA—Tuesday Evening
6:30 Gorillas / 12:00 News
7:30 Invaders / 12:10 L&Hardy
8:30 NYPD / 12:40 house call
9:00 Hollywood / 12:43 FBI
10:30 Joey Bishop / 12:45 Sign-off

WFAA—Wednesday Evening
6:30 Coster / 12:10 L&Hardy
7:30 2nd hun yrs / 12:40 House call
8:00 Movie / 12:43 FBI
10:00 News / 12:44 Prayer
10:30 Joey Bishop / 12:45 sign off
12:00 News

KWAB BIG SPRING Channel 4

KWAB—Mon. thru Fri. Daytime
5:55 Sign on / 12:00 News
6:00 Semester / 12:15 Farm facts
6:30 Farm news / 12:25 Weather
7:00 Weather / 12:30 World turns
7:05 News / 1:00 Password
7:30 Cartoons / 1:30 Houseparty
8:00 Capt. K'roo / 2:00 Hospital
9:00 Can. camera / 2:30 Edge nite
9:30 Hillbillies / 3:00 Sec. storm
10:00 Andy / 3:30 Hollywood
10:30 Van Dyke / 4:00 Fugitive
11:00 Love life / 5:00 Dating
11:25 News / 5:30 CBS News
11:30 Search / 6:00 News
11:45 Guid life

KWAB—Tuesday Evening
6:10 Here-there / 10:00 News-wthr
6:30 Daktari / 10:30 Avengers
7:30 R. Skelton / 11:30 Riverboat
8:30 Morn world / 12:30 Sign off
9:00 Hollywood

KWAB—Wednesday Evening
5:00 Newlywed / 9:00 Custer
6:30 Hog. heroes / 10:00 News-wthr
7:00 Bewitched / 10:30 Wild west
7:30 Hillbillies / 11:30 Cimarron
8:00 G. acres / 12:30 Sign off
8:30 Football

KERA & KRLD—Dallas Scat 2

KERA KRLD—Mon. Thru Fri. Daytime
6:30 Semester / 12:30 World turns
7:00 News / 1:00 Password
7:05 CBS News / 1:30 H. party
7:30 Timetable / 2:00 Fri. giant
8:00 Capt. K'roo / 2:15 poindexter
9:00 Hillbillies / 2:30 Feature
10:00 Andy / 3:00 What's new
10:30 Van Dyke / 3:30 Poindexter
11:00 Love life / 3:45 Friend giant
11:30 Search tom / 5:00 Feature
11:45 Guid life / 6:30 What's new
12:00 News

KERA & KRLD—Tues. Eve
7:00 Film / 9:00 CBS News
7:30 Sea adventure / 10:00 News
8:00 Pro space / 10:30 Merv Griffin
8:30 Conversation / 12:00 Playhouse

KERA &KRLD—Wed. Eve
7:00 Folk guitar / 10:00 News
7:30 Musicians / 10:30 Merv Griffin
8:00 Victorians / 12:00 Playhouse
9:00 Bach& Sons

"WHERE YOU ALWAYS BUY THE BEST FOR LESS"

GIBSON'S DISCOUNT CENTER

Big Spring Hwy. Open 9 A.M. to 9 P.M. Closed Sunday

"LITTLE TOT" BIRDSEYE DIAPERS

PACKAGE OF 12

$1.49

COMPLETE EVENFLO BABY BOTTLE

4 or 8 Oz.
Glass
30c Value

17¢

V05 SHAMPOO

Normal
or
Dry
$1.55 Value

69¢

TONI PERMANENT

REGULAR
GENTLE
SUPER
$2.00 Value

$1.09

DIPPITY DO HAIR JEL

REGULAR
Or
HARD TO HOLD
$1.25 Value

69¢

RIGHT GUARD SPRAY DEODORANT

By GILLETTE
4 Oz.
$1.00 Value

49¢

VAGABOND PICNIC CHEST

22 Inch Steel-Shelled

By Thermos

$7.99

DAPPEP LUMINOUS ELECTRIC CLOCK

Ivory In Plastic Case

$4.25 Value

$2.87

YARD FOG INSECT SPRAY

Economy Size Can
$1.95 Value

69¢

BEDSPREADS

ASSORTED COLORS
FULL OR TWIN SIZE
TUFTED
MULTI COLORED OVERLAY

$3.57

OIL FILTER ELEMENT

FITS MOST CARS
GF-1

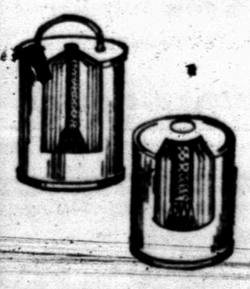

$3.42 Value

88¢

ALL OTHER FILTER ELEMENTS AT DISCOUNT PRICES

T-2 PICK-UP GUN RACK

CARRIES 2 GUNS
$3.95 Value

$1.99

HOUSEHOLD BROOMS

Good Quality

76¢

PRESCRIPTIONS
Phone
HI 3-3531
COURTEOUS
PROFESSIONAL
SERVICE
Since 1920
STINSON DRUG
Photo Supplies — Gifts
Sick Room Supplies —
Cosmetics
Fresh Refrigerated Candy
1815 25th.

"Sanitone"
DRY CLEANING
Complete Laundry
Service
Pick Up And Delivery
SNYDER LAUNDRY
& DRY CLEANING
BENTLEY BAIZE
1401 26th. Ph. HI 3-3681

Personalized Cleaners
For Those Who Care
• Modern Equipment
• Expert Workmen
• Free Delivery
JOE GRAHAM
Custom Care
CLEANING
2417 Ave. S HI 3-3401

For Courteous & Reliable
REAL ESTATE
SERVICE
Call Or See
JACK & JACK
REALTY
611 E. Hwy. Ph. HI 3-3452
"Member Snyder Real
Estate Board"

For All Your
JANITORIAL
SUPPLY NEEDS
SEE
SNYDER
JANITORIAL
SUPPLY
HI 3-9010

Beacon Lodge Restaurant
SWIMMING OPEN
TO THE PUBLIC!
TEXAS SIZE POOL
East Highway At The Traffic Circle

Clark & Smith Gas Co., Inc.
"METERED DELIVERY"
Butane & Propane Gas
Lubbock Highway HI 3-4731 Night HI 3-3406

HYDRAULIC JACK REPAIR
In Our Jack Shop — One-Day Service
Jacks For Sale!
CENTRAL TIRE SERVICE
1931 29th. St. Ph. HI 3-3341

EZELL-KEY FEED & SEED
"Your Purina Dealer"
• Feeds • Seeds • Insecticides • Fertilizer
1615-26th St. Phone HI 3-6691

ART SUPPLIES
Books — Hallmark Cards
Monograming On All Paper Goods
BENNETT OFFICE SUPPLY
1918 25th. St. Ph. HI 3-7202

McALISTER
TRANSFER & STORAGE
Jeral Beard — Dial HI 3-6337

House Of Flowers
"Flowers For Every
Occasion"
2804 Ave. S HI 3-9600

ANTIQUES—SPANISH
COLONIAL FURNITURE
& ACCESSORIES
WEEK'S SPECIAL:
WICKER TABLES
Mrs. Hattie Gatlin
CHOICE
ANTIQUES
710 25th HI 3-4347

QUALITY
WORK & SERVICE
• Cleaning - Tailoring
• Laundry Service
• Re-Weaving-Alterations
• Factory Hat Blocking
Highland Park
Cleaners
B. S. Hwy. Ph. HI 3-7261

66 RESTAURANT
"Good Food And Courteous Service"
OPEN 24 HOURS
East Highway Ph. HI 3-6262
R. H. (Bob) MILLS

SNYDER RADIATOR SERVICE
Cleaning
Repairing
Recoring
Frank D. Stephenson
"The Radiator Man"
1105 Ave. T Ph. HI 3-4131

MASSEY-FERGUSON
Tractors — Combines —
Farm Machinery
SEIBERLING TIRES
Head Tractor Co.
1211 Ave. S Ph. HI 3-3276

Classified Ad Dept.
Dial 3-5486

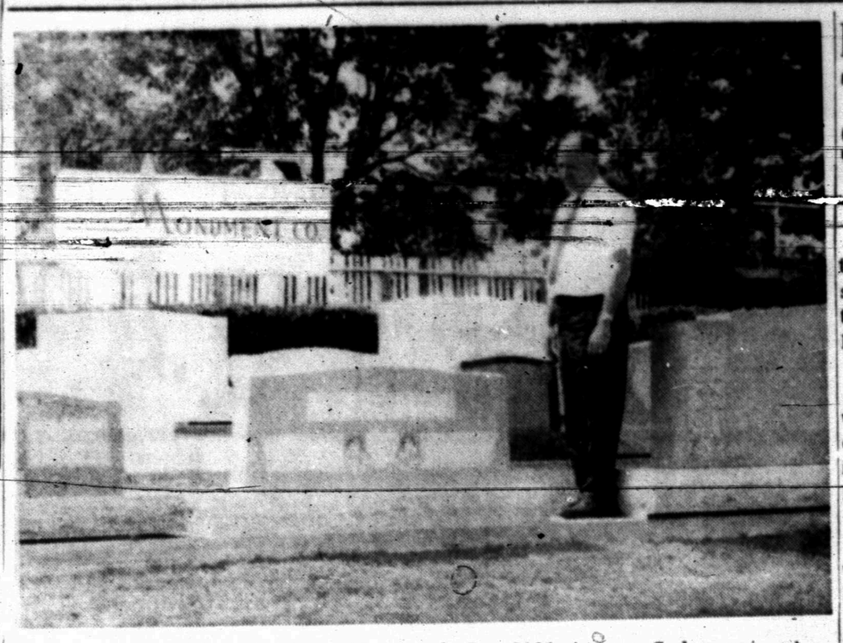

STEADY GROWTH — Bell-Seale Monument Co., 3101 Avenue S, has enjoyed a steady growth in recent months due to a more complete line of bronze, marble and granite markers. A wide variety of designs are available to patrons, and they may order the inscription of their choice. Bill Seale, who operates the firm with E. T. (Pat) Patterson, stands beside some of the handsome memorials.

Bell-Seale Expanding Their Monument Firm's Facilities

Steady improvement has long been a distinguishing feature of Bell-Seale Funeral Home and Hillside Memorial Garden.

So it should surprise no one to learn that Bill Seale and E. T. (Pat) Patterson, owners of the firms, also are making continuing improvements in Bell-Seale Monument Co.

The Monument Co., housed in the same imposing structure built three years ago this month at 3101 Avenue S, has expanded its business to such an extent that many customers come from out of town.

There is a good reason for the expansion. Patrons are able to order quality bronze, granite and marble monuments at reasonable cost. Bell-Seale Monument Co. recently completed the dedicatory marker that was placed on the banks of Deep Creek in memory of Fire Captain John H. Sanders.

Services of the Monument Co. are similar to the services performed by the Funeral Home and Hillside Memorial Garden in that they are performed with dignity and integrity.

Bell-Seale Monument Co. now has markers located in all of the cemeteries in the county. Customers may choose from a complete line of handsome monuments. E. T. (Pat) Patterson, a monument specialist, will be glad to help anyone choose from a wide variety of designs. And you can order the inscription of your choice. Further expansion could result in the addition of several new employes.

Patrons are invited to drop by the offices to discuss services with Bill or Pat or any of the other employes. They all will be glad to help you with your needs. Gaither Bell, longtime associate of the firm, and Mrs. Beverly Smith, bookkeeper, are noted for their friendliness and helpfulness.

Complete funeral needs, including burial insurance are available at Bell-Seale Funeral Home. The chapel has seating facilities for 300 and can be used for weddings as well as funerals. Three reposing rooms enhance the comfortable atmosphere. Financial arrangements can be worked out, and employes also will be glad to help patrons fill out pre-need plans which list the number and location of such important documents as military papers, insurance policies, mortgages and birth certificates. Why not fill out one of the pre-need plans and relieve loved ones of the burden at a later date?

Recent improvements at Hillside Memorial Garden include paving, installation of concrete walkways and new fencing.

Bell-Seale Funeral Home has membership in the Order of the Golden Rule: Its motto is: "Service Measured Not By Gold, But By The Golden Rule."

Plane Damaged In Emergency Landing

LYNCHBURG, Ohio (AP) — A light plane piloted by a Texan made a safe emergency landing Monday after dropping seven skydivers in this town's homecoming celebration Monday.

The state highway patrol at Wilmington said the plane piloted by Alfred L. Gordy of La Marque, Tex., developed engine trouble after the skydivers bailed out.

The plane suffered considerable damage when it came down on a field.

The brain requires one - fifth of the oxygen used by the human body although it makes up only 2 per cent of a person's total weight.

Improvements Continuous Here At Sixty-Six Cafe

Bob Mills, manager of the Sixty-Six Cafe, 102 E. Highway, continues to make improvements for the benefit of his patrons.

The Sixty-Six recently acquired a new chef with 18 years experience — James Johnson of Killeen. Johnson is skilled in the preparation of all foods, and he specializes in cooking steaks. Johnson comes to Snyder from Killeen where he was associated with the El Chaparral and the Holiday Terrace.

It was no accident that Johnson moved to Snyder. He was highly recommended for the Sixty-Six by Glynn Tetens, owner and operator of the restaurants in Killeen where James previously lived. Tetens is co-owner of the Sixty-Six.

"We know that we're getting one of the best chefs in the business," stated Mills. A family man, Johnson is married and has four children.

Mills continues to make improvements at the Sixty-Six. He recently instituted a "buffet style luncheon" which is served from 11 a.m. until 2 p.m. seven days a week. The buffet lunch includes a selection of salads, choice of vegetables and meats with assorted pies for dessert. The price is reasonable — $1.25 on weekdays and $1.50 on Sundays. Childrens' plates are 85 cents.

The Sixty-Six also has began a shrimp special on Wednesday nights, and soon Mills will provide other specials, perhaps including Italian and Chinese dishes.

Another recent improvement at the Sixty-Six is a new carpet in the dining room — the largest dining room in Snyder.

Johnson, the new chef, prepares food "specially" for private parties and banquets. The restaurant will continue to offer home-made pies and rolls.

"Every day is a special day at the Sixty-Six," stated Mills.

BUFFET LUNCHEON — The Sixty-Six Cafe on the East Highway now is serving buffet luncheons from 11 a.m. until 2 p.m. daily. James Johnson, new chef at the popular restaurant, has 18 years experience and is a specialist at preparing meals.

Private Eye Tracks Down Stocks, Bonds

By PHIL THOMAS
AP Business Writer

NEW YORK (AP) — A tough-talking, free-swinging, straight-shooting, private eye of the paperback breed, Godfrey Bligh is not.

Bligh is for real.

A trim, energetic, 83-year-old with a passion for exhaustive detective work, Bligh specializes in tracking down supposedly worthless stocks and bonds.

Why?

Because they still may be worth money, says Bligh, perhaps a lot of money.

Take the case of a Louisiana land firm that lost its charter years ago for failing to pay a state tax and had its stock judged worthless.

A few years later another group took over controlling interest, changed the company name, got the charter reinstated, and began operating in sugar, oil and gas. The company began to prosper. Years later a man showed up with almost 400 shares of the original land firm. The shares still were convertible into the new firm and were worth about $200,000.

Or, the company which was entirely extinct and then suddenly got some unexpected money for distribution to its shareholders.

"Unfortunately, they no longer had a list of these holders," says Bligh. "So they came to us and asked us to find them. One of those we located was a big holder—he had 6,000 shares. He got two cents a share. Not much, but not bad for someone who expected nothing."

Bligh is president of R. M. Smythe & Co., Inc., a Wall Street area firm that traces its history back to 1880. It was founded by Roland M. Smythe, also known as "No Telephone Smythe" because he considered it the ultimate rudeness to break in on someone on the phone without being announced. Smythe's passion was obsolete securities and he wrote three books and numerous articles about the subject.

Although Smythe died in 1930, the firm continued to publish a list of valuable extinct securities until 1939 when it stopped because, as Bligh says, "it was decided it was not in the firm's best interest to give information away."

Bligh, who had dealt in securities for many years, joined the firm in 1941. Recently it combined its offices with Herzog & Co., Inc., a firm specializing in over-the-counter securities, and John Herzog, 31, is secretary-treasurer of Smythe as well as Bligh's right-hand man.

In an office jammed with bookshelves and filing cabinets, the two men rely on thousands of file cards dating back to 1900 and 1,200 books devoted to inactive and obsolete securities for the information they need to do a successful piece of detective work.

"Most of our business is with banks and attorneys," says Bligh, "but we get a fair amount from ordinary people who find an old stock certificate in the attic and want to find out if it's worth anything. We charge a $10 search fee to find out for them. If it has any value we will get the money for them for an additional fee."

Cross-Currents Affect Business

AUSTIN (AP) — Texas business activity has alternately risen and fallen this year "as if its balance were exceptionally sensitive to cross-currents in the economy," a business survey says.

During July, the index of Texas business activity dipped two per cent, a second consecutive monthly decline, the University of Texas Bureau of Business Research says.

The index shows that business activity was at 191.1 per cent of its 1957-59 level—nearly double. This was 12 per cent higher than in July 1966.

"In spite of some growth since 1966, the Texas index has not traced the profile of a boom. Its increase has been tentative enough to suggest some month-to-month uncertainty as to the future," the bureau says.

"For the past year this barometer of Texas business has alternately risen and fallen, as if its balance were exceptionally sensitive to cross-currents in the economy."

Some of the unsteadiness of business expansion can be explained by recent trends in Texas employment, the survey says.

"Employment in defense-oriented industries has grown, but under constant threat of peace," it says. The bureau adds the work force engaged in manufacture of ordnance and related production, have expanded from 61,000 at the start of last year to about 80,000 by mid 1967.

"On the other hand, some Texas manufacturers that supply fewer defense needs have actually cut back employment from 1966 to 1967. Notable among these are lumber and wood industries and producers of stone, clay and glass goods; both these industry groups, depressed early this year by the lag in construction, now seem due for some recovery," the bureau says.

The bureau says that with consumer income rising, "the blackest eminence on retailers' horizons is the proposed income tax increase."

Electric power volume reached all-time high in July, the bureau says, because the air conditioning load was the heaviest on record.

The bureau says the Middle East crisis will send receipts from the state oil production tax $26 million above estimates if crisis-level production allowables continue through the remainder of 1967.

Yarborough Praises LBJ

TEMPLE, Tex. (AP) — Sen. Ralph Yarborough, D-Tex., praised President Johnson Monday for legislative advancements in increasing employment.

Yarborough made three speeches Labor Day, then returned to his Austin home. He was to fly back to Washington today.

He said personal income in America has increased 14 per cent and business income 30 per cent since Johnson took office. He praised organized labor for helping to pass his Cold War GI Bill.

"We wouldn't have had any medicare if it hadn't been for organized labor," Yarborough said. Speaking in Dallas, Yarborough predicted President Johnson will be "re-nominated wthout meaningful opposition and will sweep Texas again."

In recent years, the Texas Highway Department has completed new bridges at the rate of one per day.

EASY WAY TO KILL ROACHES AND ANTS

Control roaches and ants the modern way — brush on Johnston's No-Roach. This colorless coating is effective for months, easy to use. Harmless to Pets. Available At: Furr's, Piggly Wiggly, B & B, Safeway, Rainbow, and all grocery stores Dist. by South Plains, Wooten.

YOUR AUTOMOTIVE
HEADQUARTERS
• Ford & Mercury Autos
• Ford Tractors
• Ford Parts
• Complete Shop Facilities
• A Sincere Desire To
Serve You
WILSON MOTORS
& TRACTORS
East Highway HI 3-6351

FOR
GRACIOUS
LIVING
SHOP ALL THE
WONDERFUL
ITEMS
At
BETTER
LIVING
Big Spring Hwy. HI 3-3507

All Work Guaranteed
Resident of Scurry County
Over 50 Years

Grady Erwin Furniture Co.
Nationally Known Brand Name Furniture
"Where Quality Is Not Expensive"
1101 25th St. Phone HI 3-3701

Guardian Maintenance
CHEVROLET
OK
Les Francis Chevrolet Co.
25th & Ave. H Phone HI 3-5456

LITTLE MEXICO CAFE
NOW AT NEW LOCATION
Formerly The Town House Restaurant
Lubbock Highway Ph. HI 3-9169

TURN-KEY
CONSTRUCTION
SERVICE
J. L. WADLEIGH
CONSTRUCTION
3405 Ave. S HI 3-4394

PRESCRIPTION SPECIALISTS
Competent
Registered Pharmacist
To Serve You
SNYDER DRUGS
Big Spring Hwy. Ph. HI 3-8339

FTD
Cut Flowers
•
Pot Plants
•
Gifts
•
FORMAL FLOWERS
Satisfied Customers Are
Our First Concern
• • •
Friendly Flower Shop
SIS JONES—Owner

Home Owned—Locally Produced—For Particular People