MICROPLEX
P.O. BOX 816423
DALLAS, TX
75381-6423

The Snyder Daily News

Vol. 38 No. 306 | Snyder, Texas (79549) | 14 Pages 25 Cents

Friday
April 25, 1986

Reagan embarking on Asian sojourn

WASHINGTON (AP) — President Reagan embarks today on the longest trip of his presidency, a 22,300-mile journey to the Far East that will climax in Tokyo with a seven-nation summit meeting set up to discuss economics but likely to be dominated by the specter of terrorism.

With a schedule designed to give the 75-year-old president time to adjust to the 13-hour time difference, Reagan will take a week to reach Tokyo with rest stops in Hawaii and the Indonesian island of Bali. He returns to the United States via Anchorage, Alaska, on May 7 at the end of the 12-day journey.

At the start of his third presidential trip to Asia, Reagan goes first to Los Angeles, where he will rendezvous with his wife, Nancy, who stopped in Phoenix to visit her aged mother. After a private overnight stop, they fly to Honolulu, where they will stay at a private estate for two nights and are not scheduled to make any public appearances after the president's brief remarks upon arrival at Hickam Air Force Base.

Reagan is expected to telephone deposed Philippines President Ferdinand Marcos while in Hawaii. He also is scheduled to receive a briefing on U.S. military operations in the Pacific and receive a courtesy call by Gov. George Ariyoshi.

The Reagans then set out for Bali, a trip that will take more than 14 hours in the air, broken only by a refueling stop in Guam.

During their visit to Bali, a volcanic resort island just south of the equator, the Reagans embark on separate schedules.

Reagan will meet Salvador Laurel, the new Philippines vice president and foreign minister. Laurel will be the first official of the new government to meet with the president.

Reagan also will meet with his host, President Suharto of Indonesia.

Olney Savings has order for approval

Following a hearing in Austin Thursday before the Texas Savings and Loan Department, an order has been prepared to approve an application by Olney Savings to purchase the local operating rights of First Federal Savings and Loan.

This approval is not final until granted by the commissioner for the state agency, but an official with their legal department said Friday this action is at least possible by next week.

At Thursday's hearing, no protests to the purchase were voiced, according to Shirley Burton of the S&L legal department.

"The hearing officer directed me to write up the order for the commissioner's approval," She said Friday from Austin. "Now, of course, it's up to the commissioner."

Olney Savings officials said they expected no protests to the action earlier this week.

Approval at the state level precedes a second approval from the Federal Home Loan Bank which has regional offices in Dallas. An application to this entity is now on file from Olney Savings.

Assuming both applications are granted, S&L officials have indicated they hope to begin operating the local branch office as early as June 1.

Snyder would be the newest of some 35 branch offices currently operated by Olney Savings throughout Texas.

Local school burglarized

Two recent burglaries of Northeast Elementary School were said cleared Thursday with the arrest of four juvenile suspects.

The four males — ages 12, 14, 15 and 16 — were taken into custody shortly after 9 p.m. in connection with alleged burglaries of the school building April 5 and 11.

The only items so far identified as missing from the building were a number of cassette audio tapes.

School choirs win three sweepstakes

The SHS and SJHS choirs earned three sweepstakes awards in UIL Concert and Sightreading Contests at the Abilene Civic Center Thursday.

Winning sweepstakes awards for earning first division (superior) ratings in both phases of the competition were the high school acapella choir, high school girl's choir and the eighth grade girl's choir.

The ninth grade girl's choir received a first division rating in concert and a second division (excellent) rating in sightreading.

The high school boy's choir received second division ratings for their performances in both the concert and sight reading contests.

The junior high mixed choir received a second division rating in concert performance and a first division rating in sight reading.

The junior high boy's choir earned a first division rating in concert performance and a second division in sightreading while the seventh grade girls choir was rated first in concert and third in sightreading.

The Snyder High School choirs are under the direction of Bill Lyon and junior high choirs are under the direction of Barbara Perkins.

Storm cloud warning here

Scurry County was placed under a thunderstorm warning Thursday night shortly before 9 p.m., but the quickly developing cloud produced only scattered rains, thunder and lightning.

The storm was reported in the southwest portion of the county, reportedly moving to the northeast at 15 mph.

The Dunn community was in its path, but no hail or heavy winds were reported there. Some areas around Dunn did receive in excess of 1 inch of rainfall Thursday night.

Other rain amounts noted included Ira, where .40 of an inch was reported. Snyder received a brief shower with .03 of an inch recorded here.

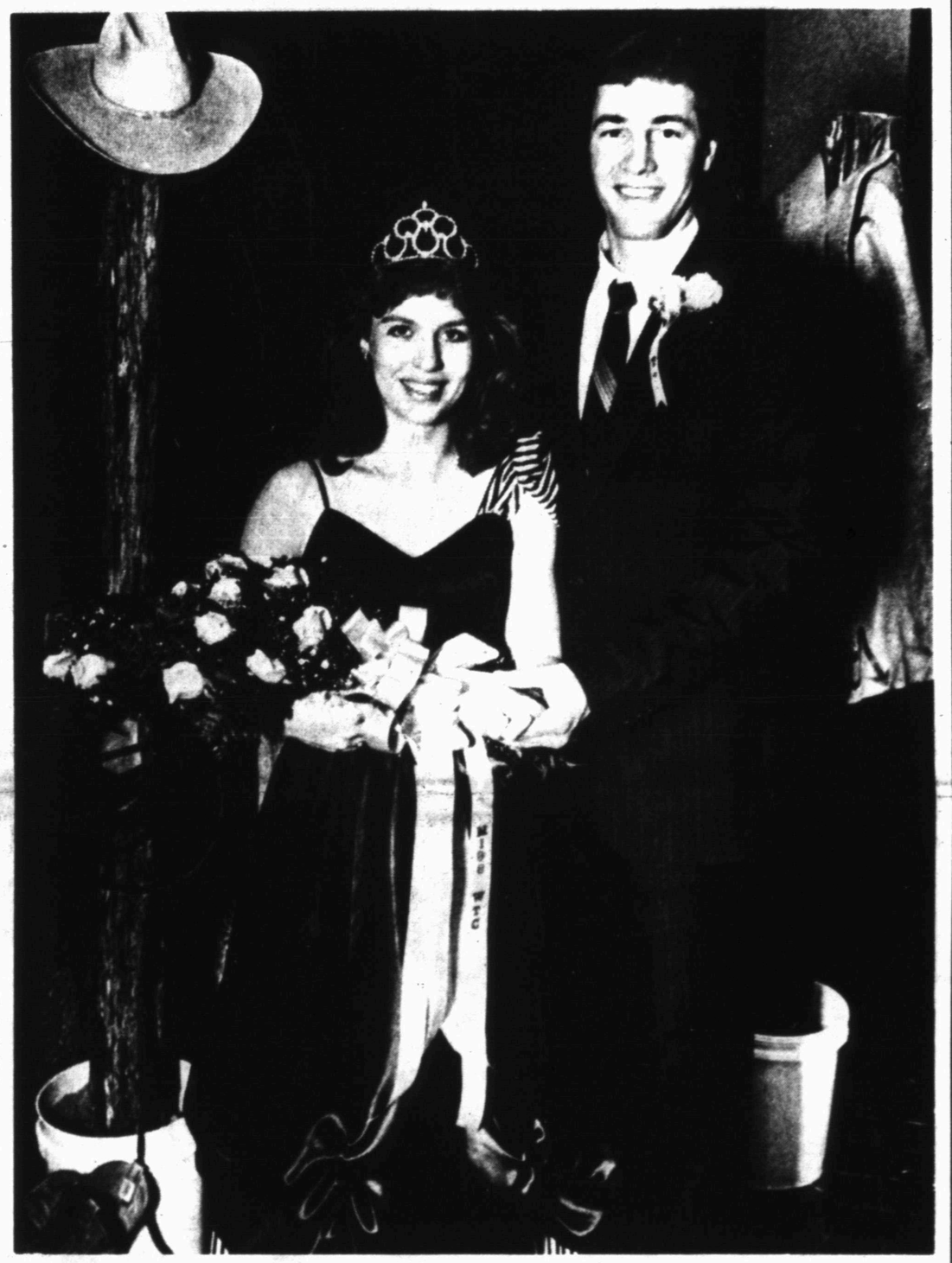

WTC FAVORITES — Mr. and Miss Western Texas College were named Thursday, Ed Teal of Abernathy and Denise Merritt of Snyder. The announcement came at the annual college spring formal. They were honored among 10 campus favorites at WTC. (SDN Staff Photo)

Mr.-Miss title given at WTC

Ed Teal of Abernathy and Denise Merritt of Snyder were named Mr. and Miss Western Texas College Thursday at the annual college spring formal.

The pair were chosen from among 10 campus favorites who were finalists for the honors.

Merritt, a freshman at WTC, graduated from Snyder High School in 1985. She is an elementary education major, chaplain for the Student Senate, a member of Phi Theta Kappa and the Baptist Student Union and was chosen 1986 Rodeo Queen.

Teal, a sophomore, has been a member of the WTC basketball team the past two seasons. He has been named to Who's Who in American Junior College students for 1985-86 and is a prelaw major. He is a member of the Student Senate also.

Other nominees for Miss WTC this year were Barbara Daniel of Rotan; Angela Jeans of Hurst; Andrea Owens of Sweetwater; and Charlotte Garrett of Santa Anna.

Nominees for Mr. WTC included Terry Hunter of Kermit, Danny Schwertner of Lubbock; Freddie Villa of Haskell and Lino Garcia of Meadow.

Self-evaluation set for Cogdell board

Cogdell Hospital's board of managers has set a "self-evaluation workshop May 12. The session was planned during Thursday's regular April board meeting.

The workshop is a result of requirements established by the Joint Commission on Accreditation of Hospitals (JCAH). The guidelines now require hospital governing boards to conduct a self examination in addition to the evaluations currently required of the medical staff and hospital administrator.

In addition Thursday, the purchase of a high speed chemistry analyzer was approved. This came during a called meeting following the board session of the Cogdell Foundation Board.

The membership of the hospital board doubles as the foundation board — a non-profit entity which oversees donations made to the facility.

The board agreed to purchase a Beckman Astra A high speed chemical analyzer for some $65,000. The equipment — designed to test the presence of certain chemicals in the blood — will be leased to the hospital.

The request for the analyzer was tabled at last month's hospital board meeting pending notification that the foundation board had the authority to make such a purchase.

Members attending both sessions included Ralph Price, Dan Cotton, John Jarrel, Rex Robin-

See BOARD, page 13

The SDN Column

By Roy McQueen

The feller on Deep Creek says, "These days, it seems to take more brains to make out your tax return than it does to make the income."

Keeping tabs on our neighbors:

Marshall Day, in the Seminole Sentinel, says the good ol' boy images of rural West Texans has been threatened with a new name--"Rumpies."

"Doesn't sound as flattering as hippies, yippies and yuppies, but we can't really admit that any of those are too flattering to start with.

"In case you missed it, some white-collar cultural historian in South Dakota, of all places, has coined the phrase for folks that traditionally have been known as 'good ol' boys.'

"Rumpies stands for "rural, upwardly mobile professionals. We don't know if the South Dakotan figures in farmers, oilfield folks or laid-back West Texans in his formula, but he could have if the definition is anywhere close to right.

"According to the prof, rumpies--compared to yuppies--bear these striking dissimilarities:

"--Yuppies have access to trendy, chic stores. Rumpies get their chic merchandise through mail-order catalogues.

"--Yuppies own foreign cars with security alarms. A rumpie probably has a pickup which he or she usually forgets to lock.

"--Yuppies know several ethnic styles of cooking. Rumpies know at least one vegetarian but eat red meat.

"--Rumpies worry about whether something is made in the U.S. A Yuppie wouldn't.

"--Yuppies vacation in the country; rumpies vacation in the city.

"Yep, sounds like good ole West Texas."

O. G. Nieman, in the Hereford Brand, told about a teen who was rejected by the college of his choice.

The spoiled son angrily accosted his father. "If you had cared for me you would have pulled some strings."

"Not strings, but wires," said the father. "The TV, the stereo and the telephone would have done for a start."

Ask Us

Q. — What is the first pick the Cowboys have in the NFL draft next week?

A. — In the first round of the draft, Dallas has the 20th choice. There are 12 rounds of the draft and Dallas has 14 choices in all — including three picks in the sixth round thanks to two trades last year.

Local

Shots fired

Scurry County sheriff's deputies are investigating a shooting incident at the Key Mobile Home Park west of Snyder on 37th St. Thursday evening.

Investigators say someone fired several rounds from a .22 caliber rifle into a mobile home, late model pickup truck and older model Cadillac at the park around 8 p.m.

By noon Friday, deputies said they were continuing their investigation.

Ira ISD meets

During a Wednesday night meeting, Ira School trustees approved 17 student transfers, approved a request by the Scurry County Appraisal District to transfer the names of uncollectible delinquent taxes to another roll and formulated policies concerning perfect attendance and meal tickets.

An executive session followed the regular meeting, but no action was taken.

Noah meets

A meeting for all volunteers of the Noah Project in Snyder will be at 10 a.m. Saturday at the Cogdell Memorial Hospital classroom. The meeting is open to all current volunteers and anyone interested in becoming a volunteer. Call 573-1822 for more information.

Disaster fund

Red Cross officials have issued a request for donations to the organization's disaster relief fund to assist in the effort for Sweetwater tornado victims.

The coordinator for Red Cross in Snyder is JoAnn Prince. She may be contacted at Friendly Flowers.

1-act times

The Regional one-act play contest is due at Coggin Auditorium on the Howard Payne University campus in Brownwood Saturday, competition which will include the Snyder High School one-act play "A Man for All Seasons."

Once the plays begin, all starting times are approximate. The time schedule includes:

—6 p.m.: Waco Richfield High, "I Never Saw Another Butterfly."

—6:50 p.m.: Dell Valley High, "The Shadow Box."

—7:40 p.m.: Snyder High, "A Man for All Seasons."

—8:30 p.m.: Borger High, "The Crucible."

Weather

Snyder Temperatures: High Thursday, 91 degrees; low, 63 degrees; reading at 7 a.m. Friday, 63 degrees; .03 of an inch precipitation; total precipitation for 1986 to date, 2.02 inches.

Snyder Area Forecast: Tonight: a 20 percent chance of thunderstorms. Lows near 60. Wind southwest 15 to 25 mph and gusty decreasing to 5 to 15 mph after midnight. Lake wind advisories will be required early tonight.

Runoff may not be needed

AUSTIN (AP) — Former Gov. Bill Clements, a front-runner in the GOP gubernatorial race according to polls, said he thinks he has a good chance of winning the nomination without a runoff.

And he said incumbent Mark White might not be able to do the same.

Clements received 54 percent support in a recent statewide poll, compared with 18 percent each for rivals Kent Hance and Tom Loeffler.

Referring to a poll that showed White receiving only 50 percent support in a six-way Democratic race, Clements said Thursday, "I'm not sure Mark White's going to win his own primary without a runoff."

While declining to predict he could get more than 50 percent of the vote May 3, Clements told a news conference:

"All these preliminary polls are interesting, certainly they are. I hope that the numbers will confirm that we can win this primary without a runoff. But we have to turn out that vote."

Texas GOP Chairman George Strake said he wasn't sure whether any Republican candidate would get enough votes to escape a runoff.

"I think Bill Clements is clearly in the lead," said Strake, who on Thursday said he has changed his mind and will seek re-election as chairman. "But considering the kind of race that the other two are running ... I think it would be very difficult and unusual for any one of the three to win without a runoff."

Predicting a turnout of about 500,000, Strake said, "I don't know who's in second place ... On the other hand, if somebody does put him (Clements) into a runoff, I think the person in second place will have a very good chance."

Clements, who was ousted by White in 1982, said his campaign telephone banks have contacted 200,000 households to ask for votes in the May 3 primary.

At his weekly news conference later, White discounted Clements' remarks.

"I'm very pleased by the response we've been getting around the state," White said, adding that he expects to win "without a runoff."

In other political news Thursday:

— Hance said White should "explain why nearly 150 state employees were registered for one conference on indigent health care in Dallas at an estimated cost to the taxpayers of more than $150,000."

Hance, noting that state government faces a $1.3 billion budget shortfall, said 146 state workers signed up for the conference, including 112 from the Department of Human Services.

"This is a graphic example of waste and mismanagement of funds that goes on in our state agencies," he charged.

Hance, who also visited with the West Texas Chamber of Commerce in Amarillo Thursday night, said his campaign is on target, despite the poll.

Nelson Jones
of 1902 KSNY Drive
Was the winner of the recliner given away last week at
Hoyt Furniture Co.
We apologize for being late announcing the winner

VOTE FOR
Jerry House
Commissioner
Precinct 2
- Able to make business decisions
- Willing to listen to the people
- Concerned about how our tax dollars are spent.

I would like to have Your Vote May 3rd

Pd. Pol. Adv. Paid for by Jerry House, Snyder, TX.

Berry's World

"You're too late. Thanks to Khadafy, everything on North America is booked this summer."

Dr. Gott

Peter Gott, M.D.

DEAR DR. GOTT — Seven years ago I had a spinal tap and haven't felt well since. I get a pressure across my back and down my rib cage, and a general feeling of inflammation and not feeling well. Could you tell me about this procedure?

DEAR READER — A spinal tap or lumbar puncture is a relatively safe method by which a physician can withdraw small quantities of spinal fluid for analysis. The technique is useful in diagnosing meningitis (infection of the sac covering brain and spinal cord) and bleeding into the spinal fluid (from stroke or injury).

When performing a spinal tap, the doctor ordinarily numbs a small button of skin over the lower spine, introduces a slender hollow needle, guides it between the vertebral bones, penetrates the disc, passes into the space surrounding the spinal nerves and extracts some of the fluid for examination. The test must be done using strict antibacterial methods, like those used in surgery. Although, when properly performed, the test is essentially painless and harmless, some patients will experience headache after the tap. This usually is eased by a few hours of bed rest. To my knowledge, back and rib pressure seven years after a lumbar puncture probably bear no relation to the test itself.

DEAR DR. GOTT — Two years ago I was involved in an auto accident and was slightly injured, but have fully recovered. My passenger, who was wearing a seatbelt, got whiplash and still wears a surgical collar. Does whiplash last that long? She says I could be collecting like she is and not have to work. She goes to parties and, after she has had a few drinks, takes the collar off. I do hope you can enlighten me on the extent of this kind of injury.

DEAR READER — Whiplash is more a legal than a medical term. During an auto accident, the patient's head can be violently shaken in a to-and-fro manner. This sudden action can put excessive stress on the neck's supporting structures. A type of sprain can result. Like other joints in the body, a sprained neck can produce long-lasting pain and stiffness. However, the symptoms usually become much less severe as time progresses.

Apparently, your passenger continues to have neck pain that is probably muscular, because alcohol relieves it. I wonder if her pain would be more bearable is she no longer were experiencing secondary gain from the accident — "collecting," as you put it, presumably from an insurance company. If she were truly handicapped, I doubt that "a few drinks" would temporarily solve the problem. Perhaps more effective therapy could be directed toward the area above the neck, between the ears.

If you have questions about DIVERTICULAR DISEASE, you can get answers in Dr. Gott's new Health Report on the subject. Send $1 plus your name and address to P.O. Box 2597, Cincinnati, OH 45201. Be sure to ask for the Health Report on Diverticular Disease.

©1986, NEWSPAPER ENTERPRISE ASSN.

Prosecutor sought for Deaver probe

WASHINGTON (AP) — Five Senate Democrats, led by Sen. Joseph R. Biden of Delaware, have asked Attorney General Edwin Meese to appoint a special prosecutor to investigate the lobbying efforts of former White House aide Michael Deaver.

In a letter delivered to the Justice Department Thursday, the senators argue that allegations against Deaver, a close friend of President Reagan, are specific enough to warrant the appointment of a special counsel to conduct an independent investigation, according to Peter F. Smith, Biden's press secretary.

THE SNYDER DAILY NEWS

Published each Sunday morning and each evening, except Saturday, by Snyder Publishing Co. Inc., at Snyder, Texas 79549.

Entered as second class matter at the post office at Snyder, Texas, Publication Number USPS611-520.

SUBSCRIPTION RATES: By carrier in Snyder, $4.72 per month.

By mail in Scurry and adjoining counties, one year 52.00, balance of Texas and all other states, 66.30.

Roy McQueen, Publisher
Donny Brown, Managing Editor
MEMBER OF THE ASSOCIATED PRESS

The Associated Press is exclusively entitled to use for republication all news dispatches in this newspaper and also local news published for republication of special dispatches.

WES-T-GO®
Convenience Stores
— Excellent Products
— Excellent Service

A FREE 2 Liter Bottle of Pepsi, Diet Pepsi, Slice, or Diet Slice.

With 10 gallons of gasoline or a $10.00 Purchase. (Limit 1 Per Purchase.)

Friday-April 25, Saturday-April 26, & Sunday-April 27

CONOCO
Featuring Quality Conoco Products.

Wes-T-Go Convenience Store
4201 College
Snyder, Tx
(915) 573-9422
Also available in Abernathy, Abilene, Big Spring, Coleman & Winters.

In Appreciation of Your Business!

Fingerling pickup set

The Upper Colorado Soil and Water Conservation District, serving Scurry and Borden Counties, is currently accepting fingerling orders for pond restocking. The District announces the following prices are now in effect per hundred: 4-6 inch channel catfish, $40; 6-8 inch channel catfish, $60; 1-3 inch hybrid bluegill, $40; 3-4 inch hybrid bluegill, $60; 2-3 inch hybrid Florida bass, $70; 4-6 inch hybrid Florida bass, $160; and fathead minnows (approximately 425 per pound), $8 per pound.

Delivery date is set for April 26 from 9-11 a.m. at the Soil Conservation Service office in the Snyder Shopping Center.

Suggested stocking rates for small ponds are 100 channel catfish per surface acre. If you plan to supplementally feed the catfish or fertilize the pond, then 500 catfish per surface acre can be stocked.

The channel catfish can be stocked alone or with fathead minnows to serve as forage. The diet of a catfish is largely made up of aquatic insect larva, but minnows are also eaten if available. The larger 6-8 inch catfish fingerlings are recommended if large bass are present in the pond. Fingerlings of this size are generally fast enough to avoid being eaten by the bass.

In ponds greater than one acre surface area, stocking 100 catfish, 50 bass, 300-400 bluegill and two pounds of fathead minnows provides a balanced stocking program.

The hybrid bluegill can be stocked alone or with bass or catfish. About 10 percent of the bluegill will reproduce and are a good choice for stocking alone in very small ponds.

Plastic bags will be provided for hauling the fish. They can be kept in the bags for up to two hours, but should be placed into ponds as soon as possible.

Payment is due upon placement of the order with checks made payable to the Upper Colorado SWCD. You may preorder fingerlings until noon, April 25. To avoid long delays in picking up fish on April 26th, those who preorder will be given a 30 minute time slot in which they may come and not have to wait over 30 minutes to receive their fish. Ten to 15 orders will be filled each 30 minute slot. The earlier you preorder the earlier a time slot you will be given. This system avoids someone having to wait two hours in line to pick up their fingerlings.

Additional information can be obtained by calling 573-1268 or by seeing District Directors and SCS personnel in the SCS field office located 3423 Avenue T.

BOSS OF THE YEAR — Peggy Parrot (center) of Haney's Jewelry was named Boss of the Year by members of the Deep Creek Chapter of the American Business Women's Association during the group's annual Bosses' Night banquet April 16. Standing with her are (on the left) Dixie Stewart, chairman for the affair, and Tina Sullenger, Parrot's sponsor. (Club Photo)

Scotland tales related during Bosses' Night

Members of the Deep Creek Chapter of the American Business Women's Association met April 16 at the Martha Ann Woman's Club for their Bosses' Night banquet.

Robert Cole gave the invocation. President Mary Hall led the pledge of allegiance and introduced the executive board members.

Members introduced themselves and told their places of employment and their bosses, or mentioned if they were retired.

Penny Cochran presented the ABWA history, from national to local chapters, and the growth rate.

Vocational speaker, Pauline Withers, employed by Walls Inc., operates a sewing machine. Her boss, Bob Hobgood, attended the banquet as her guest.

Withers related the locations of Walls' eight operating plants. Included are the main plant at Cleburne, Clifton, Gatesville, Hamilton, Merkel, Sweetwater, Big Spring and Snyder. The Snyder plant employs some 110 individuals.

Program chairman Dixie Stewart introduced Rev. Miller Robinson as guest speaker. Currently pastor of Colonial Hill Baptist Church, Robinson graduated from Baylor University, Southwestern Baptist Theological Seminary and attended the University of St. Andrews in Scotland.

He and his wife Sandra have two sons, John and Kinney. In 1983, he served as guest teacher and chapel speaker for the Baptist seminary of East Africa in Arusha, Tanzania.

Over the years he has held many positions including trustee of the Baptist Memorial Geriatric Center, trustee of the Spanish Baptist seminary, trustee of Harling Baptist Academy, and chairman of Industrial Economic Development Committee for Snyder Chamber of Commerce.

Rev. Robinson presented slides of Scotland and told about his adventures while studying at the American Institute of St. Andrews in 1985.

He explained that St. Andrews was established in 1410. He noted, too, that the classrooms are not heated; with only three main streets, people walk everywhere; rain is constant and the area is always very cold.

The boss of the year award went to Peggy Parrot of Haney's Jewelry.

Members of the Lucky 13 Sports Club serving the meal included Tera Krueger, Christi Comer and Rachel Everrett.

Elodia Mellott gave the invocation to the 15 members and 12 guests present. Dixie Stewart served as hostess and chairman.

REV. MILLER ROBINSON

Barkowsky recital set for Sunday in MAWC

Lesa Barkowsky, a piano student of Mrs. Virgil Mott, will be presented in a senior piano recital on April 27 at 3 p.m. at Martha Ann Woman's Club. Her sister, Holly, will assist.

She is the daughter of Dr. and Mrs. Edward Barkowsky.

LESA BARKOWSKY
(Harley Bynum Photography)

Mrs. Mott's student for the past 10 years, the Snyder High School senior serves as an officer and clarinet section leader in the SHS Symphonic Band. She has been a member of the McMurry College Bi-State Honor Band.

She is a member of the National Honor Society and was named as a finalist in the National Merit competition. She is active in the French Club and United Methodist Youth, serving as president in both organizations.

Active in the Girl Scouts, she was named the SHS foreign exchange student to France last summer.

Area group seeks new music lovers

Musical Coterie members are seeking local music lovers during their membership drive now underway through May 3.

Interested individuals may call 573-5816 for more information.

BRIDGE
James Jacoby

NORTH 4-25-86
♠ K J 8
♥ A 6 4 3
♦ A K
♣ 8 6 3 2

WEST
♠ 7 4
♥ K J 10 9 8 2
♦ 10 9 6
♣ K 10

EAST
♠ 5 3
♥ 7
♦ 8 7 5 4 3 2
♣ J 9 5 4

SOUTH
♠ A Q 10 9 6 2
♥ Q 5
♦ Q J
♣ A Q 7

Vulnerable: East-West
Dealer: West

West	North	East	South
2 ♥	Pass	Pass	2 ♠
Pass	3 ♥	Pass	4 ♠
Pass	4 NT	Pass	5 ♥
Pass	6 ♠	Pass	Pass
Pass			

Opening lead: ♦ 10

I like weak two-bids, but I freely admit that their use can occasionally backfire. Here is a case in point. West had a suit with strong intermediate cards, and his seven high-card points were enough for a weak two-bid. His opponents then proceeded to slam.

Although the declarer failed, his approach was reasonable. He won the opening lead, drew trumps ending in dummy, cashed the other high diamond and then played a low club, ducking it into West's hand. His hope was that West held a singleton club and would now have to lead away from his heart king. West naturally won the club 10 and simply played the king right back. Now South had to eventually lose a heart trick. Declarer should do better.

Knowing that West's weak two-bid showed 6-11 high-card points, he should play West for the club king. Accordingly, at trick two he should lay down the ace of clubs. Now, after drawing trumps and playing the other high diamond, he ducks a club into the king. West must now either lead away from the heart king or give declarer a sluff and ruff in diamonds. Astute readers will wonder what happens if West unblocks the club king when declarer plays the ace. In that event, declarer proceeds as before. When declarer plays the second club from dummy, East will have to put up the jack (otherwise West is stuffed in with the 10). The queen will now take the jack and 10, the seven will force out the nine, and dummy's club eight will take care of declarer's losing heart.

©1986 NEWSPAPER ENTERPRISE ASSN.

Community Calendar

FRIDAY

Story Time for Preschoolers; Scurry County Library; 10 a.m.

Duplicate bridge; Snyder Country Club; 1:30 p.m.

Alcoholics Anonymous; Avenue K and 13th St.; Chapel of Roses; 8 p.m. For more information call 573-2101.

Al-Anon; Chapel of Roses, Avenue K and 13th St.; 8 p.m. For more information call 573-8325 or 573-2101.

SATURDAY

Three-man Scramble Golf Tournament to benefit Cystic Fibrosis Foundation; WTC; 8:30 a.m. For more information, call the WTC Pro Shop.

Diamond M Museum, open from 1-4 p.m.

People Without Partners, 42 at Inadale Community Center; 6:30 p.m.

Narcotics Anonymous; Winston Park building, off 37th St. in Winston Park; 8 a.m. For more information, call 573-6604 or 573-1357.

SUNDAY

Scurry County Alcoholics Anonymous; Winston Park building, off 37th St. in Winston Park; 10 a.m. For more information, call 573-4870 or 573-1357.

Duplicate bridge; Snyder Country Club; 1:30 p.m.

Scurry County Museum, Western Texas College, open from 1-4 p.m.

Diamond M Museum, open from 1-4 p.m.

Duplicate Bridge Club; Snyder Country Club; 1:30 p.m.

Black Women's Association; Snyder National Bank Community Room; 7:30 p.m.

Jewelry & Watch Repair
by Professional Repairmen
91 Years of Dependable Service
Prompt Service
•Watch Repair
•Clock Repair
•Jewelry Repair
•Pearls & Beads Restrung
•Appraisals
•Jewelry Cleaned & Checked
•Engraving
COX Jewelers
South Side of Square
Snyder-Sweetwater

Camera & Lens Sale
on Selected Items
Keaton Kolor
3805 College

April Shower of Savings
ONLY
Friday
&
Saturday
2 Racks
Spring Fashions
30% Off
Pants, Skirts, Tops
Sweaters, Jogging Suits & etc.
Jantzen Swimwear has Arrived
JM's FASHIONS UNIQUE
For the Fashion Conscious Fuller Figure
3421 College Ave.
(a few doors down from Munden's)
Snyder, Texas
573-9503

Let's talk.
Information about your changing telephone service from Jim West, Manager-Community Relations

Recognizing Texas' volunteer workers

President Reagan has set aside April as "National Volunteer Month" to honor people from all walks of life who make our country a better place to live through volunteer work.

Therefore, it seems only appropriate for me to take this opportunity to salute the thousands of virtually anonymous volunteers across our state, including our 34,000 Texas employees.

In these times of federal and state budget cutbacks, it has never been more important for all of us to devote time and money to those who need our help. It's not surprising to me that so many Texans have responded to the call. We have a legacy of reaching out to our neighbors in times of need.

This same spirit of service is deeply imbedded in Southwestern Bell Telephone's history. Community involvement has been a way of life for our employees for more than a century in Texas. Often their work goes unnoticed, which is the case with most volunteer efforts.

Frankly, our volunteers would not have it any other way.

Unfortunately, surveys show most people see big companies like ours as impersonal, even cold. While it's true we are one of the largest Texas companies, we are still made up of individuals who care about their neighbors. It shows in the volunteer work and our concern for customer service.

SWBT receives Governor's Award

That's why it was gratifying to learn recently that Southwestern Bell Telephone employees have been named recipients of the 1986 Governor's Award for Outstanding Volunteer Service. The award was presented to the company by Texas First Lady Linda Gale White at an Austin ceremony.

In making the presentation, the awards committee cited employee participation in a wide variety of areas, including the important field of education.

For example, our employees are involved in programs such as Communities in Schools, which encourages students to stay in school and complete their education. Others work with Adopt-A-School programs, tutoring high-school-age youths in math, reading and English to help them get their diploma.

Some employees teach the unskilled in special tuition-free programs called Basic Employee Skills Training (BEST). They are giving others a chance to learn the skills they need to get a job in today's market. They not only teach classes, but plan them as well.

Working with local groups, our employee Community Relations Teams try to identify and solve various community concerns and problems. CR Teams work with major charities while raising money and devoting time to nursing homes, homes for the mentally handicapped and children's hospitals.

In some areas, our repair and installation technicians who work outside also have started a program called "Crime Watch." Local police departments train them to identify and quickly report suspicious activities. They become the eyes and ears of the community's fight against crime.

Monetary contributions count, too

Employees give more than their own time — likewise, they also show concern by opening their checkbooks. In 1985, employees donated more than $3.1 million to United Way and thousands more to other worthy causes, including educational and cultural programs in Texas.

Our volunteer employees and all volunteer workers from across the state are indeed special. They're the kind of people who make us proud to call Texas home.

Southwestern Bell Telephone
Texans providing telecommunications for a growing state.
Jim West
SW Bell Telephone
916 Denver
Plainview, TX 79072
296-7493

Re-Elect
Billy Wayne Thompson
-DUE TO-
-INVESTMENT EXPERIENCE-
$1,309,962.65 interest was made on County Funds in the last 3 years
Absentee Voting is April 14-29
Your Vote Appreciated
First Primary, May 3rd
Pd. Pol. Adv. Paid by Billy Wayne Thompson, Snyder, TX.

THE BORN LOSER ©by Art Sansom

EEK & MEEK ©by Howie Schneider

FLASH GORDON • By Dan Barry

Barney Google and Snuffy Smith • By Fred Lasswell

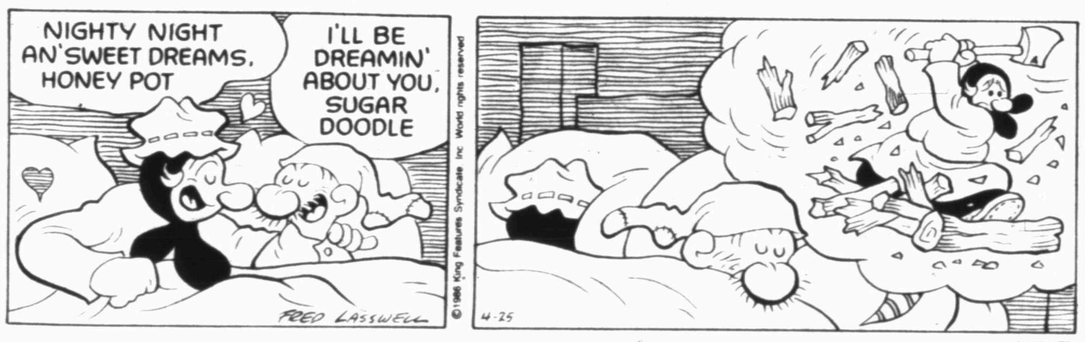

BABYMAN© by Don Addis

SNAKE TALES™ by Sols

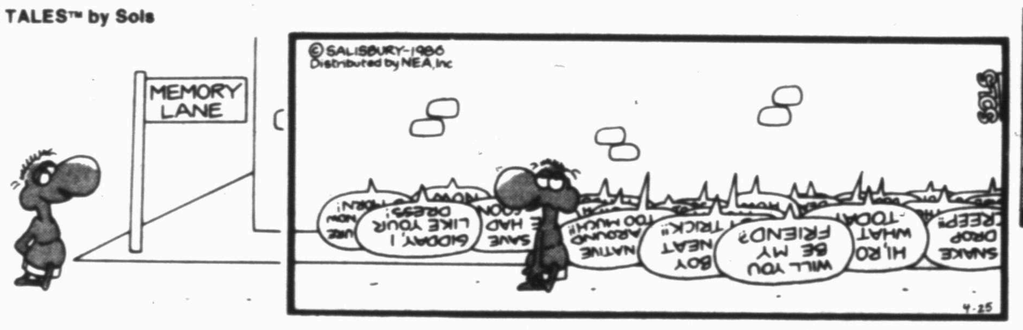

FRANK AND ERNEST ©by Bob Thaves

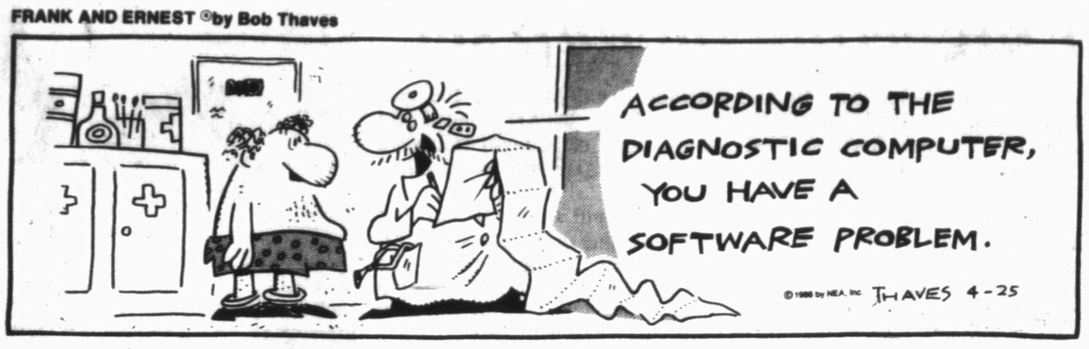

ARLO AND JANIS • by Jimmy Johnson

WINTHROP ©by Dick Cavalli

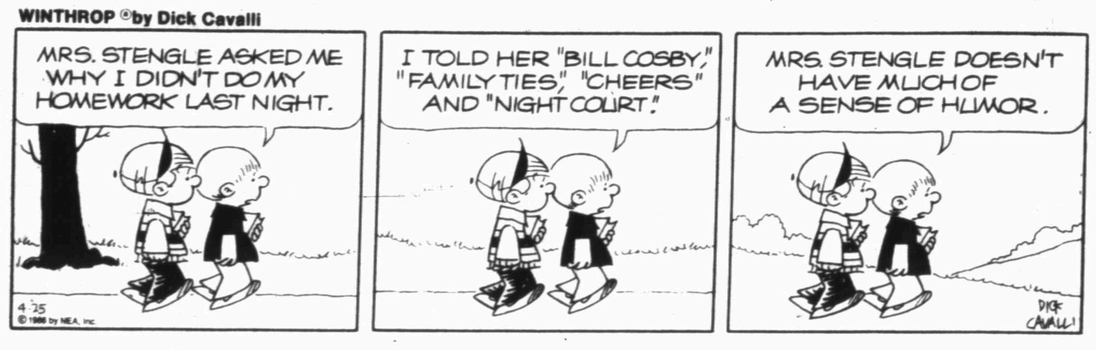

BUGS BUNNY ©by Warner Bros.

ALLEY OOP • by Dave Graue

CAPTAIN EASY • by Crooks & Casale

PUZZLE NEA

ACROSS

1 Red (comb. form)
5 South American ostrich
9 River in Germany
11 Extinguish
12 Jesting talk
13 Supreme
15 Bank payment (abbr.)
16 Moslem title
18 Apple ____
19 Drug agency (abbr.)
20 And not
21 Supplement
22 Became less clear
25 Bade
28 Muck
30 Ever (poet.)
31 Sea (Fr.)
32 College degree (abbr.)
33 Waxed
37 Roof edges
41 Royal Scottish Academy (abbr.)
42 Ocean
44 I possess (cont.)
45 Doctrine
46 Dry, as wine
47 Escape (sl.)
48 Chide
51 Hamper
54 Without face value (comp. wd.)
55 Drench
56 Esau's country
57 Chooses

DOWN

1 African land
2 Group of seven
3 Full of (suff.)
4 German article
5 Wagon track
6 Dress border
7 Secret wedding participant
8 Swedish clover
10 Actor ____ O'Neal
11 Squabble
12 Short period (sl.)
14 Set up golf ball
17 Sticky stuff
23 Jane Austen title
24 Song for two
26 Cross out
27 Goddess of earth
29 Article of furniture
33 Infant's bed
34 Ancient Hebrew ascetic
35 Gun-barrel cleaner
36 Scottish river
38 Most evil
39 Gets away from
40 Sown (Fr.)
43 Tart
49 Soldier's address (abbr.)
50 Scottish cap
52 Cow sound
53 Fido's offspring

Answer to Previous Puzzle

	B	Y	T	E		A	R	I	S	I	N	G
A	R	E	A	L		A	U	S	T	R	I	A
Y	O	L	K	S		A	R	M	R	E	S	T
A	S	L	E	E	P		A	S	E			
	E	S	T		S	O	L		W	I	P	E
		O	S	A	R		A	N	G	E	L	
B	S	A		A	L	I	A	S		O	W	L
A	W	E		S	M	O	C	K		R	S	A
Y	A	R	D	S		L	U	S	T			
S	N	O	W		A	E	T		A	H	A	
		E	S	S		E	X	C	I	T	E	
A	T	H	L	E	T	E		M	O	T	O	R
C	H	O	L	E	R	A		A	M	O	N	G
E	Y	E	S	P	O	T		S	A	N	E	

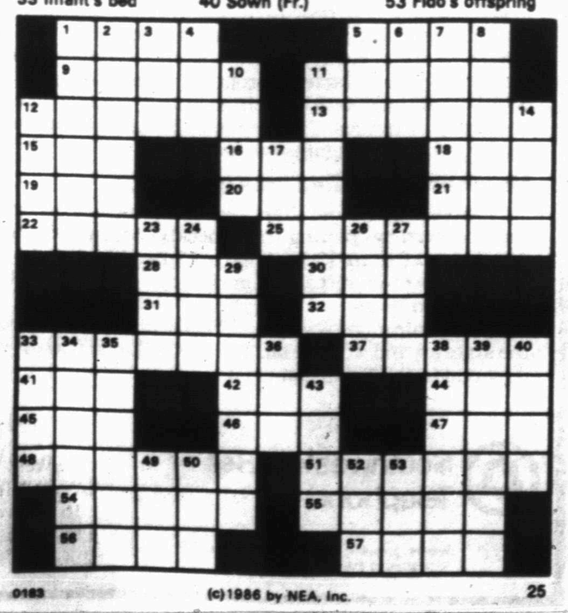

0183 (c)1986 by NEA, Inc. 25

BLONDIE • By Dean Young & Mike Gersher

KIT 'N' CARLYLE ©by Larry Wright

LAFE-A-DAY • HA SMITH

"I used to date a hypochondriac, but it was costing me a fortune in get-well cards."

MR. MEN™ AND LITTLE MISS™ by Hargreaves & Sellers

DENNIS THE MENACE

"SEE? HE DOESN'T HAVE ANY HAIR. I THINK IT'S CALLED A PERMANENT."

Dear Abby

Life Doesn't Always Offer Teens a Second Chance

By Abigail Van Buren

© 1986 by Universal Press Syndicate

DEAR ABBY: My grandson, Randy, who just turned 16, called and asked for an article he knew I had saved when it appeared in your column in the Chicago Tribune many years ago. He just enrolled in driver's education at his high school and that piece had made such a profound impression on him that he wanted a copy to reread from time to time.

It was titled, "Please, God, I'm Only 17." I remember it well because it affected me in the same way, so I clipped it. Unfortunately, I cannot find it.

Will you please run it again? I am sure there are many young people who have never read it. And those who have might need to be reminded of the grim message it carries to young people who will be driving automobiles for the first time.

You may use my name.

MARGIT NELSON,
SKOKIE, ILL.

DEAR MARGIT: With pleasure:

PLEASE, GOD, I'M ONLY 17

The day I died was an ordinary school day. How I wish I had taken the bus! But I was too cool for the bus. I remember how I wheedled the car out of Mom. "Special favor," I pleaded. "All the kids drive." When the 2:50 bell rang, I threw all my books in the locker. I was free until 8:40 tomorrow morning! I ran to the parking lot, excited at the thought of driving a car and being my own boss. Free!

It doesn't matter how the accident happened. I was goofing off—going too fast. Taking crazy chances. But I was enjoying my freedom and having fun. The last thing I remembered was passing an old lady who seemed to be going awfully slow. I heard a deafening crash and I felt a terrible jolt. Glass and steel flew everywhere. My whole body seemed to be turning inside out. I heard myself scream.

Suddenly I awakened; it was very quiet. A police officer was standing over me. Then I saw a doctor. My body was mangled. I was saturated with blood. Pieces of jagged glass were sticking out all over. Strange that I couldn't feel anything.

Hey, don't pull that sheet over my head! I can't be dead. I'm only 17. I've got a date tonight. I'm supposed to grow up and have a wonderful life. I haven't lived yet. I can't be dead.

Later I was placed in a drawer. My folks had to identify me. Why did they have to see me like this? Why did I have to look at Mom's eyes when she faced the most terrible ordeal of her life? Dad suddenly looked like an old man. He told the man in charge, "Yes, he is my son."

The funeral was a weird experience. I saw all my relatives and friends walk toward the casket. They passed by, one by one, and looked at me with the saddest eyes I've ever seen. Some of my buddies were crying. A few of the girls touched my hand and sobbed as they walked away.

Please—somebody—wake me up! Get me out of here! I can't bear to see my mom and dad so broken up. My grandparents are so racked with grief they can hardly walk. My brother and sisters are like zombies. They move like robots. In a daze, everybody! No one can believe this. And I can't believe it, either.

Please don't bury me! I'm not dead! I have a lot of living to do! I want to laugh and run again. I want to sing and dance. Please don't put me in the ground. I promise if you give me just one more chance, God, I'll be the most careful driver in the whole world. All I want is one more chance.

Please, God, I'm only 17!

* * *

(Every teen-ager should know the truth about sex, drugs and how to be happy. For Abby's booklet, send your name and address clearly printed with a check or money order for $2.50 and a long, stamped (39 cents) self-addressed envelope to: Dear Abby, Teen Booklet, P.O. Box 38923, Hollywood, Calif. 90038.)

May Day barbecue tickets on sale now

Tickets are now on sale for the Senior Center's barbecue scheduled on May 17 as part of the May Day activities.

Tickets are $5 each and may be purchased from senior citizens or reserved by calling the Senior Center at 573-4035. The menu will include beef brisket, pinto beans, potato salad, coleslaw, a relish tray, bread and iced tea or coffee.

As in the past, tickets will be limited to 1,000 and all tickets must be purchased in the advance. None will be sold at the barbecue.

Tickets reserved by calling the center must be picked up and paid for by noon on May 16.

The discovery of insulin for the treatment of diabetes was announced in 1922.

When she turned professional in 1936 at the age of 24, the great figure skater, Sonja Henie, had already accumulated 257 medals, cups, plates, bowls and trophies competing as an amateur.

Washington policies blamed

AMARILLO, Texas (AP) — Policies in Washington have caused the state to lose 16,000 Texas farmers and ranchers last year, state Agriculture Commissioner Jim Hightower told the West Texas Chamber of Commerce.

Hightower, speaking before the chamber Thursday, accused Washington of setting "artificially" low prices for commodities.

"We lost 16,000 productive farmers and ranchers last year, not because of bad management on their part, not because of bad weather, not because of bad luck, but as a direct result of deliberate agriculture policies coming out of Washington, D.C. for about the last 30 years," Hightower said.

A study by the Independent Bankers Association showed that of the 22 leading agriculture areas in Texas, only six are in break-even situations, Hightower said.

Hightower said that Texas needs to concentrate on marketing, helping farmers sell as directly as possible to the ultimate buyer at a price that allows them to make a profit. He said 34 farmers' markets have been established in the last three years, and 45 should be complete at the end of this year.

Hightower also pushed for long-range planning and diversification of crops, including establishing wine vineyards.

"There was one wine in 1975 in Breckenridge. Today, there's 18 wineries and another four are going on-line this year. We're going to be second to California in quantity and surpass them in quality," he said.

Texas' second concentration, said Hightower, should be on processing of Texas commodities in Texas. Currently raw goods are shipped out to be processed then shipped back in to be sold to Texans.

Hightower praised the efforts of wheat farmers from Dawn who, with the help of the Texas Agriculture Commission, are establishing a flour mill.

The Young Musicians
(Grades 4-5-6)
of
Colonial Hill Baptist Church
present
Their Spring 1986 Musical

GO TELL IT!
(THE MESSAGE IS LOVE)

A musical about missions for unison and two-part voices

Book/Lyrics by
Muriel F. Blackwell
Music by
Vicki Hancock Wright

Sunday Evening April 27
7:00 p.m.
Everyone Invited!

Ride off on a Deere.

Enter our Deere Season Giveaway.

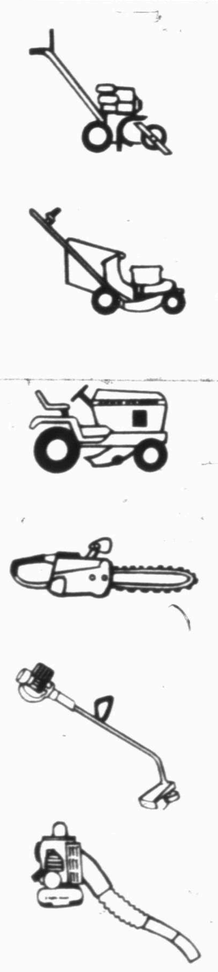

Spring is just around the corner, so now is the time to visit your John Deere dealer to stock up on the latest equipment from Deere's complete lawn and garden line.

And while you're there, go ahead and sign up for the Deere Season Giveaway, your chance to win a 100 Series Lawn Tractor, 21-inch self-propelled lawn mower, edgers, trimmers, blowers and a whole lot more.

No purchase is necessary, and you don't even have to be present to win. One hundred lawn and garden prizes are up for grabs, so don't miss out on the action at your John Deere dealer.

The Deere Season Giveaway. It starts March 1 at your local John Deere dealer. And remember, you can't win if you don't enter, so hurry and sign up today for your chance to win.

JOHN DEERE

Participating John Deere Dealers

Key Brothers
Lawn & Leisure
600 E. 37th
Snyder, Texas 79549
915/573-3201

Entry forms are available at all participating John Deere Dealers. No purchase is necessary. Contest ends April 30, 1986. All entries will be forwarded to John Deere Company Branch Office, Dallas, Texas for a random drawing on May 16, 1986. Winners will be notified in writing. One prize per person. Employees of John Deere, its dealers and its advertising agency and their immediate families are not eligible to win.

Good Morning
Breakfast
Specials
6 a.m. to 11 a.m.

Willow Park Inn

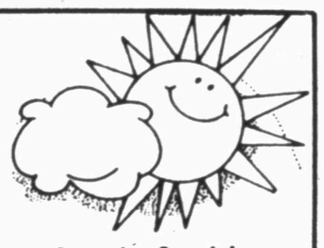

Saturday Special
Grilled Pork Chop
2 Eggs,
Hash Browns or Grits
Toast or Biscuits
$2.99

Spring Sale!!

7.9% ANNUAL PERCENTAGE RATE

On most new GM cars and light trucks

You deserve something special. And here it is. Low 7.9% GMAC financing with terms up to 36 months. Some of the other rates and terms available are shown.

Qualified retail buyers must take delivery out of dealer stock or order prior to June 30, 1986. (Some models may have earlier cutoff dates for orders.) See your participating GM Dealer for details. Dealer financial participation may affect final consumer cost. Fleet sales are not eligible.

As an example, a GM vehicle costing $12,000 with 20% down resulting in an Amount Financed of $10,529* would have monthly payments as noted here:

ANNUAL PERCENTAGE RATE	TERM	MONTHLY PAYMENTS	TOTAL AMOUNT OF PAYMENTS
7.9%	36 Months	$329.45	$11,860.20
8.9%	48 Months	$261.51	$12,552.48
9.9%	60 Months	$223.19	$13,391.40

Lowest GMAC Rate Ever! 6.9% ANNUAL PERCENTAGE RATE

with terms up to 30 months on:
• PONTIAC FIERO
• OLDSMOBILE DELTA 88
• BUICK LE SABRE

with terms up to 36 months on:
• GMC S-15 PICKUP
• GMC CABALLERO

OLDSMOBILE
BUICK
PONTIAC
Cadillac
GMC TRUCKS
Howard Gray Motors

Howard Gray Motors

573-9381
Open Daily 8 a.m. to 6 p.m.
Open Saturday 8:30 to Noon
711 25th

GM
GM QUALITY SERVICE PARTS
GENERAL MOTORS PARTS DIVISION
+ KEEP THAT GREAT GM FEELING WITH GENUINE GM PARTS.

ELECT
BOBBY GOODWIN

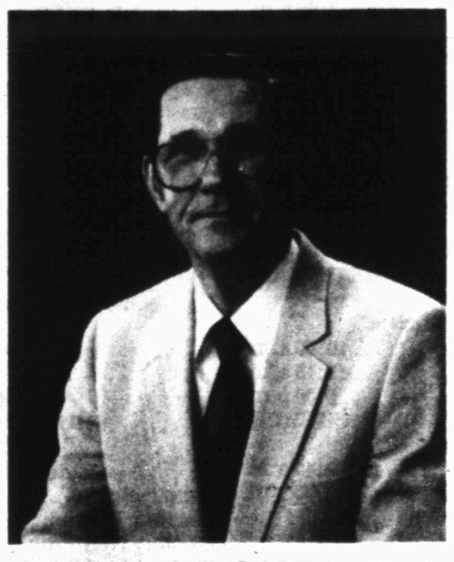

Candidate for County Judge
*Family Man
*Recognize today's youth as the leaders of tomorrow.
*Dedicated to Serving the Best Interests of Scurry County.
Your vote on May 3rd will be greatly appreciated.
Subject to Action of Democratic Primary
Pd. Pol. Adv. Paid for by Bobby Goodwin, Snyder, TX.

CHURCH DIRECTORY

FIRST BAPTIST CHURCH
Ave. Q & 27th St.
Rev. Ken Branam, Pastor
Sunday School ..... 9:30 a.m.
Morning Worship ..... 10:45 a.m.
Evening Worship ..... 7:00 p.m.
Wednesday Bible Study ..... 7:00 p.m.

FAITH BAPTIST CHURCH
208 37th St.
Rev. L. W. Hatfield, Pastor
Sunday School ..... 10:00 a.m.
Morning Worship ..... 10:50 a.m.
Training Service ..... 6:15 p.m.
Evening Worship ..... 7:00 p.m.
Wednesday Service ..... 7:30 p.m.

AVE. D BAPTIST CHURCH
30th & Ave. D
Calvin Brown, Pastor
Sunday School ..... 9:45 a.m.
Morning Worship ..... 10:50 a.m.
Training Union ..... 6:00 p.m.
Evening Worship ..... 7:00 p.m.
Wednesday Worship ..... 7:00 p.m.

NORTH SIDE BAPTIST CHURCH
1909 16th Street
Rev. Bob Rhodes
Sunday School ..... 9:45 a.m.
Morning Worship ..... 10:55 a.m.
BTC-Discovery Hour ..... 6:00 p.m.
Evening Worship ..... 7:00 p.m.
Wednesday Service ..... 7:30 p.m.

CALVARY BAPTIST CHURCH
2405 35th St.
Reg. Larry McAden, Pastor
Sunday School ..... 9:45 a.m.
Morning Worship ..... 10:50 a.m.
Evening Worship ..... 6:00 p.m.
Wednesday Service ..... 7:30 p.m.

COLONIAL HILL BAPTIST CHURCH
36th & El Paso Ave.
Rev. Miller F. Robinson, Pastor
Early Bible Class ..... 7:00 a.m.
Sunday School ..... 9:45 a.m.
Morning Worship ..... 11:00 a.m.
Training Service ..... 6:00 p.m.
Evening Service ..... 7:00 p.m.
Wednesday Service ..... 7:00 p.m.

GREEN HILL BAPTIST CHURCH
208 N. Clairemont Rd.
David Haladay, Pastor
Mike Brown, Pastor
Bible Study Fellowship ..... 9:45 a.m.
Morning Worship ..... 10:55 a.m.
Evening Worship ..... 6:30 p.m.
Tuesday Women's Bible Study ..... 10:30 a.m.
Wednesday Bible Study ..... 7:00 p.m.
Wednesday Children's Choir ..... 7:00 p.m.

KNAPP BAPTIST CHURCH
Knapp Community
Rev. Harold Britton, Pastor
Sunday School ..... 10:00 a.m.
Morning Worship ..... 11:00 a.m.
Training Union ..... 5:30 p.m.
Evening Worship ..... 6:30 p.m.
Wednesday Service ..... 6:30 p.m.

MORNINGSIDE BAPTIST CHURCH
119 36th St.
Bill Strickland, Pastor
Sunday School ..... 10:00 a.m.
Morning Worship ..... 11:00 a.m.
Training Service ..... 6:00 p.m.
Evening Worship ..... 7:00 p.m.
Wednesday Services ..... 7:30 p.m.
Thursday Visitation ..... 6:45 p.m.

VICTORY BAPTIST CHURCH
3303 Apple St.
Jim Dillow, Pastor
Sunday School ..... 9:45 a.m.
Morning Worship ..... 10:45 a.m.
Bible Study ..... 6:15 p.m.
Evening Worship ..... 7:00 p.m.
Wednesday Service ..... 7:00 p.m.

NEW HOPE BAPTIST CHURCH
Rev. Raymond Dunkins, Pastor
Sunday School ..... 9:45 a.m.
Morning Worship ..... 11:00 a.m.
Training Union ..... 5:15 p.m.
Evening Worship ..... 6:00 p.m.
Wednesday Service ..... 7:30 p.m.

GRACE BIBLE BAPTIST CHURCH
2707 Avenue R
Morning Worship ..... 10:45 a.m.

HERMLEIGH BAPTIST CHURCH
Rex Reynolds, Pastor
Located on North Harlan
Sunday School ..... 10:15 a.m.
Morning Worship ..... 11:00 a.m.
Evening Worship ..... 6:30 p.m.
Wednesday Evening ..... 7:30 p.m.

FLUVANNA BAPTIST CHURCH
Fluvanna, Texas
Don Blacklock, Pastor
Sunday School ..... 10:00 a.m.
Morning Worship ..... 11:00 a.m.
Evening Worship ..... 6:00 p.m.
Mid-Week Service ..... 7:00 p.m.

HERMLEIGH CENTRAL BAPTIST CHURCH
Rev. Jim Townsend, Pastor
107 Wheat
Sunday School ..... 10:00 a.m.
Morning Worship ..... 11:00 a.m.
Sunday Evening Worship ..... 6:00 p.m.
Wednesday Service ..... 7:00 p.m.

FIRST BAPTIST CHURCH
Ira, Texas
Mark McMillan, Pastor
Bible Study ..... 10:00 a.m.
Morning Worship ..... 11:00 a.m.
Sunday Evening Worship ..... 6:00 p.m.
Adult Choir ..... 7:00 p.m.
Wednesday Prayer Service ..... 7:00 p.m.
Wednesday Choir ..... 7:00 p.m.

TEMPLO BAUTISTA
21st & Ave. R
Rev. Ricardo N. Carrizales,
Sunday School ..... 9:45 a.m.
Morning Worship ..... 11:00 a.m.
Training Union ..... 6:00 p.m.
Sunday Evening Worship ..... 7:00 p.m.
Wednesday Service ..... 7:30 p.m.

BETHEL BAPTIST CHURCH
1708 Avenue E
Donald Anderson, Jr., Pastor
Sunday School ..... 10:00 a.m.
Morning Worship ..... 11:00 a.m.
Evening Worship ..... 7:00 p.m.
Wednesday Worship ..... 7:00 p.m.

UNION BAPTIST CHURCH
Rev. Jim Moseley, Pastor
Sunday School ..... 9:45 a.m.
Morning Worship ..... 10:45 a.m.
Church Training ..... 6:00 p.m.
Evening Worship ..... 7:00 p.m.
Wednesday Youth Group ..... 7:00 p.m.
Prayer Meeting ..... 7:00 p.m.

PRIMITIVE BAPTIST CHURCH
21st & Ave. M
Elder Carl Watson, Pastor
1st, 2nd, 3rd Sundays ..... 10:30 a.m.
3rd Saturday Night ..... 7:30 p.m.

CHURCH OF CHRIST
30th and Ave. F
Sunday ..... 10:30 a.m.
Sunday ..... 6:00 p.m.
Wednesday ..... 7:00 p.m.

37th STREET CHURCH OF CHRIST
2500 37th St.
Randall M. Gray, Minister
Bible Study ..... 9:30 a.m.
Morning Worship ..... 10:30 a.m.
Evening Worship ..... 6:00 p.m.
Wednesday Ladies' Class ..... 9:30 a.m.
Wednesday Service ..... 7:30 p.m.

EAST SIDE CHURCH OF CHRIST
201 31st St.
Tom Holcomb, Minister
Bible Study ..... 9:30 a.m.
Morning Worship ..... 10:25 a.m.
Evening Worship ..... 6:00 p.m.
Wednesday Worship ..... 7:30 p.m.

HERMLEIGH CHURCH OF CHRIST
Rio Evans, Minister
Sunday Bible Classes ..... 10:00 a.m.
Sunday Morning Worship ..... 10:55 a.m.
Sunday Evening Worship ..... 6:00 p.m.
Wednesday Ladies' Class ..... 9:30 a.m.
Wednesday Bible Classes ..... 7:00 p.m.

IRA CHURCH OF CHRIST
Ira, Texas
Weston Walker, Minister
Bible Study ..... 10:00 a.m.
Worship ..... 11:00 a.m.
Evening Service ..... 6:00 p.m.
Wednesday Service ..... 7:00 p.m.

SPANISH CHURCH OF CHRIST
Ivan Santiago, Minister
Bible Class ..... 9:45 a.m.
Morning Worship ..... 10:45 a.m.
Evening Worship ..... 5:00 p.m.
Wednesday ..... 7:30 p.m.

FIRST CHRISTIAN CHURCH
2701 37th Street
The Rev. Kendall Coffey, Minister
Sunday School ..... 9:45 a.m.
Morning Worship ..... 10:50 a.m.
Sunday Evening Worship ..... 7:00 p.m.
Tuesday Morning Bible Study ..... 9:30 a.m.
(Meets in Church Parlor)

FIRST PRESBYTERIAN CHURCH
2706 Ave. R 573-6915
Rev. Stephen W. Smith, Pastor
Sunday School ..... 10:00 a.m.
Worship Service ..... 11:00 a.m.
Sunday Bible Study ..... 7:00 p.m.
Wednesday Choir Rehearsal ..... 7:00 p.m.
Wednesday Men's Fellowship ..... 7:00 a.m.

GRACE LUTHERAN CHURCH
5500 College Avenue
The Rev. David P. Harr, Pastor
Sunday School ..... 9:15 a.m.
Sunday Worship Service ..... 10:30 a.m.
Communion 1st Sunday of Month

CHURCH OF THE NAZARENE
C-City Hwy., South of Traffic Circle
Steve Coutouzis, Pastor
Sunday School ..... 9:45 a.m.
Morning Worship ..... 10:45 a.m.
Evening Worship ..... 6:00 p.m.
Wednesday Worship ..... 7:00 p.m.

OUR LADY OF GUADALUPE CHURCH
13th and Ave. K
Rev. Chris Coleman
Sunday Mass ..... 8:30 & 11:00 a.m.
Weekday Masses ..... 7:00 p.m.
Saturday Masses ..... 7:00 p.m.
Holy Day Masses ..... 8:00 a.m. & 7:00 p.m.
Sunday School ..... 9:30-10:45 a.m.

ST. JOHN'S CATHOLIC CHURCH
Hermleigh, Texas
Fr. Sean Sweeny, Pastor
Sunday Mass ..... 8:30 a.m.
Tuesday Mass ..... 7:00 p.m.
Religious Instruction Sunday ..... 9:30 a.m.

ST. ELIZABETH CATHOLIC CHURCH
3011 Ave. A
Fr. Sean Sweeney, Pastor
Saturday Mass ..... 6:00 p.m.
Sunday Mass ..... 10:30 a.m.
Mon., Wed., Fri., Mass ..... 7:00 p.m.
Thursday Mass ..... 8:00 a.m.
Religious Instruction Sunday ..... 9:15 a.m.
Confession before all Masses

ST. JOHN'S EPISCOPAL CHURCH
2214 42nd St.
Holy Eucharist, Sunday ..... 11:00 a.m.
Prayer and Supper, Wednesday ..... 7:00 p.m.

UNITED PENTECOSTAL CHURCH
31st and Ave. C
Virgil Cornwell, Pastor
Sunday School ..... 10:00 a.m.
Sunday Night Service ..... 7:00 p.m.
Wednesday Service ..... 7:30 p.m.

WEST 30TH ST. CHURCH OF CHRIST
Gary Brewer Road
Phone 573-3553, 573-6150, 573-7102
Sunday ..... 10:30 a.m.
Sunday Evening ..... 6:30 p.m.
Wednesday ..... 7:30 p.m.

THE LIVING WORD OUTREACH CHURCH
Lamesa Hwy. West
Bro. Alfred Guzman, Pastor
Sunday School ..... 10:30 a.m.
Morning Worship ..... 11:00 a.m.
Evening Worship ..... 7:00 p.m.
Wednesday Service ..... 7:00 p.m.

DUNN CHURCH OF CHRIST
Roy Rosson, Minister
Morning Worship ..... 10:00 a.m.

THE CHURCH OF JESUS CHRIST OF LATTER DAY SAINTS
3726 Austin 573-1506

DUNN BAPTIST CHURCH
Rev. Aeron Oden, Pastor
573-7419
Sunday School ..... 10:00 a.m.
Worship Service ..... 10:45 a.m.

CHURCH OF GOD PROPHECY
2301 Ave. G
Robert Trujillo, Pastor
Morning Worship ..... 10:00 a.m.
Evening Worship ..... 6:30 p.m.
Wednesday Service ..... 7:30 p.m.

THE LIGHTHOUSE ASSEMBLY OF GOD
Ave. G and 30th Street
Danny Williams, Pastor
Sunday Morning Service ..... 9:45 a.m.
Sunday Evening Service ..... 7:00 p.m.
Missionettes Monday ..... 3:45-5:00 p.m.
Wednesday Night Bible Study ..... 7:30 p.m.

BETHEL ASSEMBLY OF GOD
1411 25th St.
Rev. Mike Foster, Pastor
Sunday School ..... 10:00 a.m.
Morning Worship ..... 11:00 a.m.
Sunday Evening Worship ..... 6:00 p.m.
Wednesday Evening Worship ..... 7:30 p.m.

FIRST ASSEMBLY OF GOD
1809 College Ave.
Rev. Warren L. Norris, Pastor
Sunday School ..... 9:45 a.m.
Morning Worship ..... 10:50 a.m.
Evening Worship ..... 7:00 p.m.
Wednesday Service ..... 7:30 p.m.

IRA FIRST CHURCH OF GOD
Ira, Texas
Rev. Robert White, Pastor
Sunday School ..... 10:00 a.m.
Morning Worship ..... 11:00 a.m.
Evening Worship ..... 7:00 p.m.
Wednesday Service ..... 7:00 p.m.

CHURCH OF GOD
1406 21st St.
Rev. J. W. Davis, Pastor
Sunday School ..... 9:45 a.m.
Sunday Evening Evangelistic Service ..... 6:00 p.m.
Wednesday Evening ..... 7:30 p.m.

GETHSEMANI SPANISH ASSEMBLY OF GOD
313 26th St.
D.F. De La Rosa, Pastor
Sunday School ..... 9:45 a.m.
Morning Worship ..... 11:15 a.m.
Sunday Evening Service ..... 6:00 p.m.
Wednesday Service ..... 7:30 p.m.

APOSTOLIC FAITH
25th & Ave. Z
Rev. S.V. Clanton, Pastor
Sunday School ..... 10:00 a.m.
Morning Worship ..... 11:00 a.m.
Evening Worship ..... 7:00 p.m.
Wednesday Service ..... 7:30 p.m.

FIRST UNITED METHODIST CHURCH
2700 College Avenue
Rev. Robert T. Metzger, Pastor
Sunday School ..... 9:45 a.m.
Morning Worship ..... 10:55 a.m.
Youth Fellowship ..... 5:30 p.m.

TRINITY UNITED METHODIST CHURCH
Cogdell Center
Rev. James Merrell, Pastor
Church School ..... 9:45 a.m.
Morning Worship ..... 11:00 a.m.
Youth Meeting ..... 6:00 p.m.
Evening Worship ..... 7:00 p.m.

IRA UNITED METHODIST CHURCH
Ira, Texas
Morning Worship ..... 9:30 a.m.
Sunday School ..... 10:45 a.m.

UNION UNITED METHODIST CHURCH
5 Miles West, U.S. 180
Rev. John Dorn, Pastor
Sunday School ..... 10:00 a.m.
Morning Worship ..... 11:00 a.m.
Youth Service ..... 6:00 p.m.
Evening Worship ..... 7:00 p.m.

FLUVANNA UNITED METHODIST CHURCH
Carl Nunn, Pastor
Morning Worship ..... 9:40 a.m.
Sunday School ..... 10:40 a.m.

IGLESIA METHODIST UNIDA EMMANUEL
2010 Ave. T
Benjamin Vicuna, Pastor
Sunday School ..... 10:00 a.m.
Morning Worship ..... 11:00 a.m.
Evening Evangelistic Service ..... 7:00 p.m.

HERMLEIGH UNITED METHODIST CHURCH
Carl Nunn, Pastor
Sunday School ..... 10:00 a.m.
Morning Worship ..... 11:15 a.m.
Youth Meeting ..... 6:00 p.m.

FLUVANNA UNITED METHODIST CHURCH
Carl Nunn, Pastor
Morning Worship ..... 9:40 a.m.
Sunday School ..... 10:40 a.m.

GAIL UNITED METHODIST CHURCH
Carl Nunn, Pastor
Morning Worship ..... 8:30 a.m.

Lil' Rascals
1806 26th Street
Snyder, TX. 79549

SPANISH INN
Mexican Food-Choice Steaks-American Food
2212 College 573-2355

WEST TEXAS STATE BANK
Member F.D.I.C.
1901 26th St. 573-5441

SNYDER SAVINGS & LOAN ASSN.
Member FSLIC
College Ave. & 27th St. 573-9305

MERLE NORMAN
"May God's Love Be Reflected In Your Face"
2513 College 573-6512

BELL-CYPERT-SEALE FUNERAL HOME
3101 College 573-5454

ROE'S FURNITURE & APPLIANCE
4001 Highland Shopping Center

SNYDER NATIONAL BANK
A Full Service Bank
1715 25th St. Member FDIC Ph. 573-2681

MIDWEST ELECTRIC CO-OP, INC.
Parker Wetsel, Mgr.
Roby, Texas 915-766-2244

WILSON MOTORS
Products of Ford Motor Co.

LANDES HOME FURNISHINGS, INC.
Free Delivery-Financing Available
904 26th St. 573-2141

WEAVER SERVICES, INC. DBA
WSI CASED HOLE SPECIALIST
West 37th St. 573-3948

SONIC Happy Eating
4100 South College
Ph. 573-7620

STINSON DRUG
1815 26th St. Dean Floyd 573-3531

NORRIS CHAPEL
CHURCH OF GOD IN CHRIST
3411 Ave. H
Elder Tony Wollford, Pastor
Sunday School ..... 10:00 a.m.
Morning Worship ..... 11:00 a.m.
Monday Night Bible Band ..... 6:00 p.m.
Wednesday Night Church Service ..... 6:00 p.m.

Churches Of Snyder And Area
Support Them Every Week

Critics are challenging quality of U.S. grain

WASHINGTON (AP) — Questions about the quality of American grain sold to foreign buyers are being raised again in Congress by critics who say the United States is losing credibility as a provider of the best that farmers produce.

Many in the grain trade, including some large companies that buy and export wheat, corn and soybeans, have claimed that often the complaints are generated by foreign buyers looking for better prices.

But U.S. exports are down and the world grain trade is highly competitive, so the problem is getting another look.

Lawmakers and industry representatives said Thursday the prime cause of the complaints is outdated grain standards that make it legal for exporters to dilute clean, high-quality grain with dust, dirt and broken or wet kernels to maximize their profits.

Exporters say buyers don't want to pay the price for the best grades, and they would be foolish not to maximize their profits under the law.

Exporters acknowledged some quality problems have arisen from bad weather in 1984 and 1985 that led to high moisture content and spoilage. But Myron Laserson, president of the North American Export Grain Association, told a Senate Agriculture subcommittee that quality problems have been "grossly exaggerated."

Laserson defended the reblending of dust and other material cleaned from grain as necessary to meet the specifications of buyers who want to buy lower grades of grain. And he cited Agriculture Department figures that indicated export grain is slightly cleaner than grain sampled at domestic markets.

The probe into grain quality comes as American farmers feel the pinch of declining exports.

World production of the major crops has climbed, but the international market for them has grown smaller. Prices have tumbled, and countries, including the United States, have turned to subsidies and heightened sales efforts to retain their share of the market.

Total U.S. agricultural exports, of which grains are the major component, have shrunk to a projected $28 billion this year from their $44 billion peak in 1981.

Rep. Cooper Evans, R-Iowa, showed the subcommittee 2,000 pieces of mail a farm magazine had received after running stories about the problem of dirty grain, and read a letter from a Tennessee farmer:

"Enclosed you will find a sample of the trash my local elevator was mixing with soybeans tonight off a large trailer into a semi truck," the man wrote. "The workers actually scooped mud off the ground and threw in with this junk before it was put on the semi. I saw all this while waiting to unload my truck of clean soybeans from the field."

And an Illinois farmer wrote: "With all the problems American farmers face today, to have our products adulterated by profit-gouging grain exporters who ruin our reputation as reliable suppliers of quality grains. It sickens me."

For Classified Ads Call 573-5486

Victory has new pastor

Jim Dillow of Burleson is the new pastor at Victory Baptist Church. He will assume his duties this Sunday. Formerly he had pastored the Burleson Baptist Temple.

Dillow has served four years as associate pastor. He has also served as director of youth, director of the bus ministry and director of the building committee.

He and his wife, Beverly, have a daughter, 3, and a son, two weeks old.

DIAL A DEVOTIONAL 573-8801

Official: Lockheed to cut 530 posts

AUSTIN (AP) — An Air Force decision to postpone production on a Lockheed program will prompt the company's Austin Division to cut 530 jobs, about 20 percent of its work force, in May, officials said.

Company spokesmen on Thursday announced the cutbacks, one week after the Air Force told the company it will postpone for a year a decision to begin production of Lockheed's Precision Location Strike System program.

Officials said the program accounted for about $60 million in revenue for Lockheed Austin last year.

Lockheed officials said that the program was delayed because of increasing pressure on the Department of Defense budget.

Lockheed managers, informed of the cutback Wednesday, told workers Thursday morning.

Officials said the Precision Location Strike System is a sophisticated detection system that involves flying high-technology spy planes past enemy positions, relaying information gathered to a central computer and very quickly relaying precise target information to attack planes.

The program is designed for use in congested areas, such as Europe.

Northside Baptist Church
1909 16th
Sunday School 9:45 a.m.
Morning Worship . . 10:55 a.m.
B.T.C. . . . . 6:00 p.m.
Evening Worship . . . 7:00 p.m.
Wednesday . . . . . 7:30 p.m.
This Is Your Personal Invitation To Attend

VBS clinic set at local First Baptist

A clinic to train workers for Vacation Bible Schools will be held Tuesday from 7 p.m. to 9:30 p.m. in First Baptist Church. Hosted by the Mitchell-Scurry Association, the workshop is designed for workers in area Southern Baptist churches.

Persons leading individual sessions include Mike Brown, general officers; Freda Shepard, 4-5 year olds; Ellen Rumpff, first and second grade; Glyniss McDaniel, third and fourth grade; Carmen Juarez, fifth and sixth grade; and Julie Jones, youth.

Workers must bring their teaching materials with them since no bookstore display will be provided.

Morningside plans revival

Morningside Baptist Church will be in revival Sunday through Wednesday. Sunday services will begin at 11 a.m. and the evening service will begin at 7:30 p.m. Weeknight services will begin at 7:30 p.m. A nursery will be provided.

Ray Smith of Lubbock, a member of the Central Baptist Church there, will serve as evangelist.

Morningside Baptist is located at 119 36th. Bill Strickland serves as pastor.

Oklahoma priest to visit in Snyder

A priest of the Diocese of Oklahoma, the Rev. James A. Kelsey of Eufala, Okla., will attend the April pot luck supper to be held at St. John's Episcopal Church in Snyder.

Other churches to be visted include All Saints' in Colorado City and St. Stephen's in Sweetwater. The three Northwest Texas missions have been working together in a search for a vicar to serve the three churches.

Kelsey, 33, has direct oversight of three Oklahoma mission congregations, and as vicar of the "Green County Episcopal Cluster" works with four other congregations with resident priests.

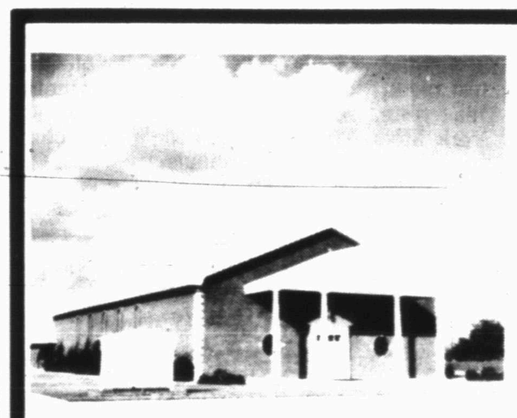

TIME CHANGE

Sunday morning we return to Daylight Saving Time. When you go to bed Saturday night move your clock forward one hour. If you go to bed at ten o'clock set your clock to read eleven.

Remember to change your clock so you will be on time for church Sunday.

COLONIAL HILL BAPTIST CHURCH
37th & El Paso Street
Snyder, Texas

Ask The Preacher

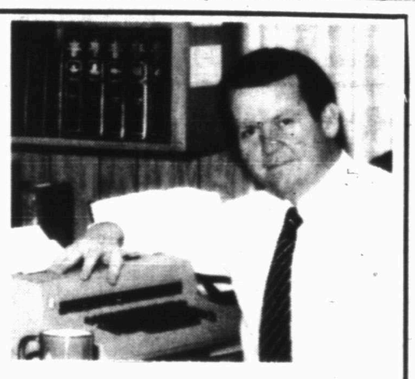

"Are most people going to be lost?"

Sadly, the true answer to this question is, "Yes."

Jesus himself taught this fact in Matthew 7:13 when he said,

"Enter ye in by the narrow gate: for wide is the gate and broad is the way that leadeth to destruction, and many are they that enter in thereby. For narrow is the gate, and straitened the way that leadeth unto life, and few are they that find it."

This sobering passage says (and very painly) that "many" will enter the wide gate and travel the broad road to condemnation, but only a "few" will enter the narrow gate that leads to eternal life. "Many" has always meant **more** than "few," so, that demands that **more** will be lost than saved! That also means that **most** people will be lost.

Please send all comments and questions to:

Ask the Preacher
2500 37th St.
Snyder, Tx., 79549

37th Street Church of Christ

HOLY SPIRIT SEMINAR

MAX BROWNING - SPEAKER

FRIDAY, April 25, ... 7:30 p.m.
SATURDAY, April 26 . . . . . 6:30 a.m. and 7:30 p.m.
SUNDAY, April 27 . . . . . 10:00 a.m. and 11:00 a.m.

Meal to Follow Morning Service
in Fellowship Hall
NURSERY PROVIDED
Friday and Saturday Night
Music Provided Friday Night by "Witness"

UNION UNITED METHODIST CHURCH
Lamesa Hwy.

Please help find a cure for me and my friends.

Heather Floyd

CYSTIC FIBROSIS
GOLF TOURNAMENT
SATURDAY, APRIL 26, 1986
WESTERN TEXAS COLLEGE GOLF COURSE
SNYDER, TEXAS

THREE PERSON SCRAMBLE
REFRESHMENTS

MEN AND WOMEN WELCOME!
SPONSORED BY
SNYDER CHAPTER CYSTIC FIBROSIS FOUNDATION

GOLF EQUIPMENT PRIZES
1st Place / 2nd Place / 3rd Place

Donations may also be made at First Federal Savings & Loan

DOOR PRIZES
18 HOLE
ENTRY FEE
$75.00 TEAM
$25.00 INDIVIDUAL

SIGN-UP
TEAM & INDIVIDUAL
W.T.C. PRO SHOP
(915) 573-9291
TEE OFF: 8:30 A.M.

Tigers hope to move closer to district 2-4A title tonight

PECOS – Snyder's Tigers would be well on their way to a District 2-4A baseball championship with a win here tonight.

The Tigers are 6-0 in district play and 15-7 for the season. Snyder has won eight straight games.

The challenge will come from Pecos, runnerup at this point with a 5-1 record. Pecos is 14-6 overall. The Eagles' last loss was to Snyder.

Game time will be 8 o'clock.

Elsewhere around the league, Lamesa (2-4, 6-11-1) is at Andrews (3-3, 12-7) and Monahans (1-5, 6-10 is at Fort Stockton (1-5, 5-9).

On the mound for the Tigers tonight will be Jimmy Velasquez, author of three of Snyder's six district wins. He has a 7-3 record overall and a 1.72 ERA for the season, coupled with 80 strikeouts. His ERA in district play is a scant 0.91.

The Tigers will lead off with catcher Ricky Hunter. He'll be followed by designated hitter Steve Parker, third baseman Justin Webb and Velasquez. Short stop Brad Holcomb will bat fifth, second baseman Chris Fryar sixth, centerfielder Mike McWilliams seventh, right fielder Michael Long eighth and first baseman Kenneth Pickering ninth. Parker will be batting for the left fielder, Dennis Martinez.

Parker's .538 bat, .666 in district play, leads the Tigers. RBI leaders are Webb with 29 and Velasquez with 28. They both have eight home runs apiece on the season.

Webb is batting .481 for the season; Velasquez .360.

As a team, Snyder is rapping out at .376 for the season and .383 in district play.

Pecos will counter Velasquez with Javier Solis, the Eagle ace. No details on Solis were available.

The hosts are expected to lead off with one of two designated hitters, either Jamie Mata or Jesse Abila. The DH will bat for second-sacker Israel Natividad.

Batting second will be first baseman Lupe Gavaldon. He'll be followed by right fielder Larry Avila, center fielder Lance Windham, pitcher Solis, third baseman Tony Urquidi, short stop Oscar Mariscal, left fielder David Vejil and catcher Panchito Bafidis.

Avila is batting .500 for the season, Solis .422, Windham .404 and Urquidi .356.

2-4A standings

Team	District W	District L	District T	Season W	Season L	Season T
Snyder	6	0	0	15	7	0
Pecos	5	1	0	14	6	0
Andrews	3	3	0	12	7	0
Lamesa	2	4	0	6	11	1
Ft.Stockton	1	5	0	5	9	0
Monahans	1	5	0	6	10	0

Tuesday's Results

Snyder 9, Lamesa 4
Fort Stockton 4, Andrews 0
Pecos 7, Monahans 2

Friday's Games

Snyder at Pecos
Lamesa at Andrews
Monahans at Fort Stockton

Saturday Night
Dance to
Junior Camp's
Rhythm Masters
8:30-12:30
at the
AMERICAN LEGION
Members & Guests

Foster ignites New York past St. Louis Cardinals

by The Associated Press

George Foster's up-and-down season continued with another rollercoaster ride against the St. Louis Cardinals. This time, Foster and the New York Mets wound up on top.

Foster, who dropped a fly ball in left field that allowed St. Louis to score earlier, sparked a ninth-inning rally with a double and then singled home the winning run with two outs in the 10th Thursday night for a 5-4 victory over the Cardinals.

"The important thing is not to let what happened before bother you," Foster said.

So far this season, the 37-year-old Foster has been benched for a couple of games because of a lack of production, even though he is currently batting .314 after going 3-for-5 against St. Louis. But Foster, 40th on the all-time major-league home run list with 334, has not connected this season and has driven home just four runs.

In other National League games, Chicago beat Montreal 7-5, Philadelphia downed Pittsburgh 4-2, Cincinnati blanked Houston 3-0 and Los Angeles defeated Atlanta 6-3.

Phillies 4, Pirates 2

Mike Schmidt hit two homers and a sacrifice fly, driving in all of Philadelphia's runs in Pittsburgh.

Schmidt's two-run homer in the first inning caromed off the left-field foul pole. He hit a sacrifice fly in the sixth and hit his fourth home run of the season in the ninth.

Shane Rawley, 2-1, held the

(see Astros, page 9)

Open 9-9 Mon.-Sat. Sun. 12-6
Prices Effective Fri., Sat. & Sun.
YOU CAN'T DO BETTER THAN Kmart the Saving Place
LAWN & GARDEN DISCOUNTS
Styles And Mfg. May Vary On All Items

DOORBUSTER
4.88
50 lb. Cover your lawn in white.

DOORBUSTER
While Quantities Last
8.00 Your Choice
Assorted 5 Gal. Trees. Choose from favorite shade, fruit or ornamental trees.

DOORBUSTER
1.00 Each
1 Gal. Blooming Azaleas. Easy, carefree and long-lived plant
Limit 10

3.00
2-Gal. Potted Rosebush. #1 grade, leaf and bud rosebush. Colors

2.00
Shrubs
All 1 Gallon
Reg. 3.97

Limit 6
9.00
All 5 Gallon Shrubs
Reg. 14.97

3.00
Potted Field Roses
While Quantities Last

1.00 Limit 6
40-lb Cow Manure. Helps enrich the soil for more vigorous plant growth

3.97
Super-Kgro Shoot Out. Pint concentrate systemic weed and grass killer. Kills the tough ones.

4.77 Limit 4
Kmart 27-3-3. Develops thick green lawns, and provides vigorous continous growth. 18-lb.

9.00
32 Gallon Rubbermaid Roughneck Trash Can

8018
117.88
Black and Decker
18" Electric Lawn Mower

8215
54.88
Black and Decker
Electric Lawn Edger

5.77
Long Handle Shovel. #2, does so many garden jobs well. Sturdily constructed.

Vigoro Fertilizer 16-4-8
40 Lb.
6.00
Limit 4

SNYDER BASEBALL STATISTICS

Record: 15-7

HITTING

	Season AB	Season H	Season AV	Season HR	District AB	District H	District AV	District HR
Michael Long	49	20	.408		15	6	.400	
Justin Webb	81	39	.481	8	20	9	.450	
Jimmy Velasquez	75	27	.360	8	20	8	.400	2
Steve Parker	39	21	.538	3	6	4	.666	
Chris Fryar	77	33	.429	1	21	6	.286	
Brad Holcomb	54	27	.500	2	18	10	.555	2
Mike McWilliams	71	29	.408		19	8	.421	
Ricky Hunter	50	20	.400	3	18	7	.389	1
Kenneth Pickering	45	9	.200		16	3	.188	
David Martinez	26	5	.192		2	1	.500	
Todd Odom	28	10	.357		6	0	.000	
Scott Lanier	16	5	.313		1	0	.000	
Don Osborn	4	0	.000		4	0	.000	
Dennis Martinez					2	0	.000	
Brad Gartman					7	3	.428	
Team Totals	647	243	.376	25	162	62	.383	5

PITCHING

(Season)

	IP	H	R	ER	BB	SO	ERA	W	L	S
Velasquez	61	46	34	15	28	85	1.72	7	3	0
Osborn	23	15	11	7	14	18	2.13	4	0	0
Hunter	27⅓	28	25	16	19	28	4.14	4	1	0
Webb	22	21	33	21	14	10	6.68	0	3	0
Pickering	5⅓	8	10	7	14	9	9.80	0	0	0
Holcomb	1⅓	5	5	3	2	2		0	0	0
Gomez	1	2	1	1	1	1		0	0	0
Felan	1	2	3	3				0	0	0

PITCHING

(District)

Velasquez IP-23, H-13, R-5, ER-3, BB-12, SO-35, ERA-0.91, W-3, L-0

Osborn IP-16⅔, H-11, R-10, ER-6, BB-11, SO-12, ERA-2.62, W-3, L-0

Soccer results

Age 4-5

Team	W	L	T	PT
Jets	7	0	0	21
Cubs	5	1	1	16
Bees	4	3	0	12
Cosmos	3	2	2	11
Little Tigers	3	2	2	11
Buffaloes	1	5	1	4
Foxes	0	5	2	2
Flames	0	5	2	2

Age 6-7

Team	W	L	T	PT
Stars	4	1	0	12
Kicks	3	0	2	11
Cowboys	2	1	2	8
Rangers	2	2	1	7
Tigers	1	3	1	4
Hawks	0	5	0	0

Age 8-9

Team	W	L	T	PT
Tors	3	0	3	12
YellowJackets	3	0	3	12
Falcons	2	2	2	8
Warriors	0	6	0	0

Age 10-14

Team	W	L	T	PT
Breakers	3	0	2	11
Steamers	3	1	1	10
Eagles	1	2	2	5
Defenders	0	2	3	3

4-5 Year Old

Jets 1, Cosmos 1 (Jets 2-0 in overtime); Tigers 2, Flames 0; Cubs 4, Buffaloes 0; Bees 2, Foxes 0.

6-7 Year Old

Rangers 5, Hawks 0; Tigers 1, Cowboys 0.

8-9 Year Old

Tornadoes 0, Yellow Jackets 0 (tie); Falcons 3, Warriors 0.

10-14 Year Old

Breakers 2, Defenders 0; Steamers 2, Eagles 1.

Schedule

April 26

PLAYOFF GAMES

4-5 Year Olds: 9 a.m., Bees vs Cubs; 10 a.m., Tigers vs Jets.

6-7 Year Olds- 9 a.m., Cowboys vs Kicks; 10 a.m., Stars vs Rangers.

8-9 Year Olds: 10 a.m., Tornadoes vs Falcons; 11 a.m., Yellow Jackets vs Warriors.

10-14 Year Olds: 9 a.m., Defenders vs Steamers; 12 noon, Breakers vs Eagles.

Western competing at Region 5 tourney

HOBBS, N.M. -- Western Texas College Golf Coach David Foster said his Westerners "don't have anything to lose" as they trail second place by 14 strokes in the Region 5 Golf Tournament, being played here at Ocotillo Park.

Only the first and second place teams at region will qualify for the NJCAA National Tournament.

"We could catch second place but it would be awfully tough. We don't have anything to lose, though. We're going to go out and shoot as well as we can. We'll have to shoot at least a 280," said Foster, whose Westerners are sitting in fourth place after 36 holes with a 596 total.

The final 18 holes of the two-day tournament were to be played this morning.

WJCAC co-champion and tournament host New Mexico Junior College is leading the tournament with a 575. Defending regional champion McLennan Community College is second with a 582, followed by New Mexico Military Institute with a 584.

NMMI is being paced by a red-hot Derek Crawford, who shot a five-under par 139 over the first 36 holes.

The first 18 holes of the tournament here also counted as the final Western Junior College Athletic Conference Tournament of the season. New Mexico shot a 288 for first place while Western Texas and South Plains tied for second with 293s. SPC's Sammy Jimenez was medalist with a 70.

NMJC and Odessa tied for the conference championship with 26 points apiece. NMMI was third with 21½, followed by fall champion Midland, which was fourth in the season standings with 19 points. Western, which finished second place in the spring standings, was fifth overall with 18½ points. South Plains brought up the rear with 15 points.

Western was led in conference play by Bo Kay, who earned all-WJCAC honors with his total of 288. Narrowly missing all-conference recognition were Mike Harrison, who was 12th with a 293 and Pat Fitzpatrick, 15th with a 297.

Ironically, Matt Smith and Frank Schuster are leading the Westerners at the regional tournament. Both have 148s after two rounds. Harrison has a 152, Kay a 153 and Fitzpatrick a 154.

SIXTH WJCAC TOURNAMENT

Team Scores: 1. New Mexico JC 288; 2. (tie) Western Texas and South Plains, 293; 4. New Mexico Military, 295; 5. Odessa, 301; 6. Midland, 305.

Medalist: Sammy Jimenez, South Plains, 70.

WTC Individual: Bo Kay 72, Frank Schuster 73, Matt Smith 73, Mike Harrison 75, Pat Fitzpatrick 78, Ken Livingston 80.

SEASON

Final Team Standings: 1. (tie) NMJC and Odessa, 26; 3. NMMI, 21½; 4. Midland, 19; 5. WTC 18½; 6. South Plains, 15.

All-Conference: Medalist- Andrew Debusk, OC, 275; Alasdair Watt, NMMI, 285; Sammy Jimenez, SPC, 285; Tord Nilsson, NMJC, 285; Mike Watson, OC, 287; Bo Kay, WTC, 288; Derek Crawford, NMMI, 289; Mike Winfrey, OC, 289; Phil Plautz, NMJC, 290; Raymond Cole, MC, 292; Donnie Yrene, NMJC, 292.

REGION V TOURNAMENT

Team Results: 1. New Mexico JC, 290-285--575; 2. McLennan, 288-294--582; 3. NMMI, 295-289--584; 4. WTC, 293-303--596; 5. Odessa, 305-292--597; 6. Midland, 305-294--599; 7. South Plains, 293-313--606.

Medalist: Derek Crawford, NMMI, 71-68--139.

WTC Individual: Matt Smith, 73-75--148; Frank Schuster, 73-75--148; Mike Harrison, 75-77--152; Bo Kay, 72-81--153; Pat Fitzpatrick 78-76--154.

OUT OF PAWN THIS WEEK
•Cobra 40ch C.B.
•Casio Keyboard
•Rem. 6 mm w/scope
•Win. 20 ga.
•14K Ring w/1-20 pt. Stone - 10 sm Stones
•Wards 8000 BTU Air Conditioner
Snyder Pawn Shop
3419 Ave. T
573-3871

YOUR VOTE FOR TOMMY PATE
is a vote for a man
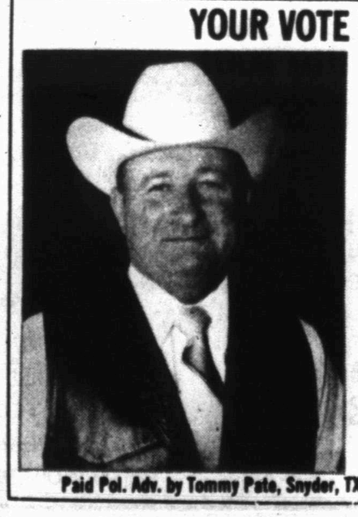
•Dedicated to serve all
•Competent in business decisions
•Of reputation built on honesty and fairness
•Concerned about our future taxes
May I Ask For Your Vote
For Your County Commissioner
Precinct 2
Paid Pol. Adv. by Tommy Pate, Snyder, TX.

TOSSES OUT A LOOP -- Daren York, from Sweetwater, Okla., competes in the boy's 13-15 age tiedown calf roping event at the AJRA Rodeo, going on this weekend at Scurry County Coliseum. (SDN Staff Photo)

Nightly through Saturday...

AJRA Rodeo continues here

Todd Danley and Shelly Eldridge, who double as members of the Western Texas College rodeo team, produced some standout performances in first-night action of the American Junior Rodeo Association Rodeo, being held at Scurry County Coliseum.

The three-day rodeo continues with performances Friday and Saturday at 8 p.m.

Danley flashed an 8.37 in the boy's 16-19 calf roping. He also placed second in the steer wrestling with a time of 5.87.

Eldridge was first in the girl's breakaway roping with a 2.59. She also holds down the third best time in the goat tying with an 8.91.

There were other top performanees as Del Rio cowboy Jim Smith clocked a 3.44 in the steer wrestling and Snyder's Wesley Henderson and Robert Fifer tied in the saddle bronc with 70s apiece. Jody Hollingsworth and Ricky Bain turned in a rapid 6.69 in the team roping.

Sweetwater cowgirl La Dawn Puckett had a big night. Competing in the girl's 13-15 age division, she took an early lead in three events - the barrels (15.84), the poles (20.87) and the breakaway (3.50).

The best time in the barrels Thursday, however, came in the age 16-19 division when Amarillo's Jane Templer clocked a 14.54.

Another multiple event leader is West's Gary Snokhouse, who scored a 69 in the bareback and a 68 in the bull riding.

Sweetwater, Okla., youngster Randy McIntire leads both the 12-under breakaway, with a 4.66, and the ribbon roping, with an 8.28. Another double event leader is Marty Wells of Sulpher, Okla., who timed a 2.09 in the age 13-15 breakaway and a 10.45 in the tiedown.

AJRA results

AJRA RODEO
Thursday's Results
BARRELS

8-under: 1. Kirk Maberry, Sweetwater, 16.37; 2. Boyd Brooks, Sweetwater, 17.41.

12-under boys: 1. Tommy Henderson, Snyder, 15.73; 2. J.J. Kincheloe, Snyder, 16.27.

12-under girls: 1. Debbie Schwarz, Snyder, 20.63.

Age 13-15: 1. LaDawn Puckett, Sweetwater, 15.84; 2. Robyn Jones, Midland, 26.27.

13-15 girls: 1. Jane Templer, Amarillo, 14.54; 2. Jackie Proffer, Aubry, 14.88; 3. Karen Snodgrass, Texico, N.M., 14.93.

FLAGS

8-under: 1. Shasta Brooks, Sweetwater, 8.95; 2. Kirk Maberry, Sweetwater, 24.46; 3. Boyd Brooks, Sweetwater, 24.55.

BREAKAWAY

12-under: 1. Randy McIntire, Sweetwater, Ok., 4.66; 2. J.J. Kincheloe, Snyder, 8.68.

13-15 boys: 1. Marty Wells, Sulpher, Ok., 2.09; 2. James Henderson, Snyder, 2.81; 3. Dwight Thomas, Wheeler, 3.26.

13-15 girls: 1. LaDawn Puckett, Sweetwater, 3.50.

16-19 girls: 1. Shelly Eldridge, Snyder, 2.59; 2. Kody Newman, Stanton, 3.16; 3. Tami Marth, Roscoe, 3.32.

POLES

8-under: 1. Shasta Brooks, Sweetwater, 22.85; 2. Kirk Maberry, Sweetwater, 24.46; 3. Boyd Brooks, Sweetwater, 24.55.

12-under: 1. Brad Hinton, Snyder, 26.14; 2. J.J. Kincheloe, Snyder, 26.85.

13-15 girls: 1. LaDawn Puckett, Sweetwater, 20.87; 2. Robyn Jones, Midland, 21.86.

16-19 girls: 1. Shelly Franklin, House, N.M., 22.54; 2. Jane Templer, Amarillo, 26.21; 3. Dana Gray, Gail, 26.50.

RIBBON ROPING

12-under boys: 1. Randy McIntire, Sweetwater, Ok., 8.28; 2. J.J. Kincheloe, Snyder, 9.84.

TIEDOWN ROPING

Age 13-15: 1. Marty Wells, Sulpher, Ok., 10.45; 2. Jeff Chapman, Athens, 11.90; 3. Ty Saulsberry, Magdalene, N.M., 12.11.

Age 16-19: 1. Todd Danley, Snyder, 8.37; 2. Ron Brooks, Coahoma, 11.51; 3. Jody Hollingsworth, Del Rio, 11.61.

GOAT TYING

Age 16-19: 1. Karen Cockran, Aspermont, 8.27; 2. Jane Templer, Amarillo, 8.52; 3. Shelly Eldridge, Snyder, 8.91.

TEAM ROPING

Age 16-19: 1. Jody Hollingsworth and Ricky Bain, 6.69; 2. Ed Stewert and Jace Green, 7.83.

STEER WRESTLING

Age 16-19: 1. Jim Smith, Del Rio, 3.44; 2. Todd Danly, Snyder, 5.87.

BAREBACK

Age 16-19: 1. Gary Snokhouse, West, 69; 2. Adam Brewster, Snyder, 67; 3. Russell Alford, Alpine, 57.

SADDLE BRONC

Age 16-19: 1. 1. (tie) Wesley Henderson, Snyder and Robert Fifer, Snyder, 70; 3. Tom Messick, Blackwell, 58.

BULL RIDING

Age 16-19: 1. Gary Snokhouse, West, 68; 2. Mike Keith, Dickens, 64; 3. Adam Brewster, Snyder, 60.

Davis leading WTC squads at Hardin-Simmons Rodeo

ABILENE -- Western Texas College's women got a lift from 'Mistri Davis here Thursday night at the Hardin-Simmons University NIRA Rodeo.

Davis clocked an 11.4 to lead the goat tying and a 5.2 to place second in the early going of the breakaway roping.

She was the only WTC women's team member to compete in the first night of the four-day rodeo.

Wendy Lunsford, from WTC but not on the designated team, clocked an 18.55 and is fifth in the barrel race.

Women's team members are Davis, Shelly Eldridge and Niki Moist. Men's team members from Western are Mike Carrillo, Tony Hecksher, Paul Yorks, Jim Smith, Todd Danley and Bliss Mayhan.

Carrillo and Yorks were the only WTC team members to compete here Friday. Carrillo took a no score in the bareback while Yorks and Chuck Smith had a no time in the team roping.

In other results involving Western Texas students:

- Keith Hudson is leading the calf roping with a 11.0. Don Eddleman's 12.8 is second. Also competing in the event were Tobin Tate, a 21.8; Clay Cass, a 22.8; and Donnie Yorks, a no-time.
- Tate had a no-score in the bull riding.
- Tate and Chuck Smith had a no-time in team roping.
- Donnie Yorks had a no-time in the steer wrestling.

Several WTC team members, including Eldridge and Danley, were competing in the AJRA Rodeo in Snyder. A number of Western Texas students will be involved in both rodeos this weekend.

The Hardin-Simmons Rodeo will hold performances tonight and Saturday evening at 8 and Saturday and Sunday afternoon at 2 p.m.

NBA playoffs

By The Associated Press
First Round
(Best-of-Five)
Eastern Conference
Chicago vs. Boston
Tuesday, April 22
Boston 122, Chicago 104, Boston wins series 3-0

Detroit vs. Atlanta
Tuesday, April 22
Detroit 106, Atlanta 97, Atlanta leads series 2-1
Friday, April 25
Atlanta at Detroit
Sunday, April 27
Detroit at Atlanta, if necessary

New Jersey vs. Milwaukee
Tuesday, April 22
Milwaukee 118, New Jersey 113, Milwaukee wins series 3-0

Washington vs. Philadelphia
Thursday, April 24
Washington 116, Philadelphia 111, series tied 2-2
Sunday, April 27
Washington at Philadelphia

Western Conference
San Antonio vs. Los Angeles Lakers
Wednesday, April 23
Los Angeles Lakers 114, San Antonio 94, Los Angeles wins series 3-0

Sacramento vs. Houston
Tuesday, April 22
Houston 113, Sacramento 98, Houston wins series 3-0

Portland vs. Denver
Thursday, April 24
Denver 116, Portland 112, Denver wins series 3-1

Utah vs. Dallas
Wednesday, April 23
Utah 100, Dallas 98, Dallas leads series 2-1
Friday, April 25
Dallas at Utah
Sunday, April 27
Utah at Dallas, if necessary

On one incredible day in the 1928 Winter Olympics at St. Moritz, Switzerland, the temperature was zero in the early morning and 77 degrees in the afternoon.

ASTROS TUMBLE

(continued from page 8)

Pirates to five hits.

Cubs 7, Expos 5

Rick Sutcliffe won his first game of the season, and helped himself by hitting a three-run homer.

Sutcliffe, 1-3, pitched 6 1-3 innings and gave up four runs on seven hits. He connected for the third regular-season home run of his career in the sixth inning, capping a four-run outburst.

Reds 3, Astros 0

Cincinnati's Mario Soto, trying to rebound from a disappointing 1985 season, continued that comeback with a three-hit shutout in Houston.

Soto, 12-15 last year, raised his record to 2-1. He struck out five and walked three.

Nick Esasky hit a solo home run, his third, in the fourth. The Reds have hit one homer in each of their 12 games this year. They are within one of the major-league record for home runs in consecutive games at the start of a season, 13, set by the Cubs in 1984.

Dodgers 6, Braves 3

Greg Brock and Mike Marshall hit home runs, and Mariano Duncan broke out of a 2-for-21 slump with a two-run double to lead Los Angeles past Atlanta.

Marshall's fifth home run of the season tied it 1-1 in the second inning.

Baseball glance

By The Associated Press

AMERICAN LEAGUE

East Division	W	L	Pct.	GB
New York	11	4	.733	—
Detroit	8	6	.571	2½
Baltimore	8	7	.533	3
Boston	8	7	.533	3
Cleveland	7	7	.500	3½
Toronto	6	9	.400	5
Milwaukee	5	8	.385	5
West Division				
California	10	6	.625	—
Texas	8	6	.571	1
Oakland	8	8	.500	2
Kansas City	7	8	.467	2½
Minnesota	7	9	.438	3
Seattle	7	9	.438	3
Chicago	4	10	.286	5

Thursday's Games
New York 2, Cleveland 1
Seattle 3, Oakland 1

NATIONAL LEAGUE

East Division	W	L	Pct.	GB
New York	8	3	.727	—
St. Louis	7	5	.583	1½
Pittsburgh	5	5	.500	2½
Chicago	5	7	.417	3½
Philadelphia	5	7	.417	3½
Montreal	5	8	.385	4
West Division				
Houston	10	5	.667	—
San Francisco	10	5	.667	—
San Diego	8	7	.533	2
Cincinnati	5	7	.417	3½
Atlanta	5	9	.357	4½
Los Angeles	6	11	.353	5

Thursday's Games
Chicago 7, Montreal 5
Philadelphia 4, Pittsburgh 2
Cincinnati 3, Houston 0
New York 5, St. Louis 4, 10 innings
Los Angeles 6, Atlanta 3

ASE CERTIFIED
IASA PROFESSIONAL AUTOMOTIVE SERVICE
AUTOMOTIVE SERVICE EXCELLENCE
Only at... Nix's Auto -1802-COLLEGE-
Our Certified Mechanics are: Jimmy Nix, Robert Joplin, & Barrie Bowlin

RE-ELECT
PRESTON WILSON
COUNTY JUDGE
of Scurry County
Subject to Action of Democratic Primary
Your Vote and Influence Will Be Appreciated
PAID FOR BY: PRESTON WILSON - SNYDER, TEXAS 79549

2nd ANNIVERSARY
PRIDE
FLEET FUEL
Customer Appreciation Sale Regular/No Lead ..... 69⁹¢
Pride Marketing of Texas
Would like to say
"THANK YOU SNYDER"
Friday, April 25th, 6 a.m.-6 p.m.
Saturday, April 26th 8 a.m. to 3 p.m.
Pride-Cards and
Cash will be Accepted
NO CHECKS
YOUR NAME YOUR NUMBER PRIDE PRIDE REFINING INC
A 2 liter bottle of Dr. Pepper will be given to anyone who completely fills out a Pride Credit Card Application.
A Pride Cap will be given to any customer who purchases more than 300 gallons of product at one time.
Your Pride Representative will be on hand to assist you with purchase and answer all your questions concerning our 24 hr card operated Fleet Fuel, Pride Quality Fuels and Fleet Fuel pricing policy.
Gasoline Prices Will Be
REGULAR 69⁹ | UNLEADED 69⁹ | DIESEL 74⁹ | FARM DIESEL 49⁹
North of the "Y" on College

Dance To
Sidney Porter and the Country Boys
Friday Night
(They play at Sweetwater VFW Saturday Nights)
Snyder VFW

BRENT'S HINTS
Now is the time to plant shrubs and trees. It is still early enough to beat the heat of July and August and get a root system started before watering problems occur. We have a large inventory of plants, shrubs and trees in stock.
OPEN SUNDAY Noon-4pm
See Me at
Hinshaw's
2804 College

GREAT PLACE TO BUY... SELL TRADE OR RENT 573-5486

the Classifieds!

Classified Deadline

4:00 p.m.

Prior to Day of Publication

Sunday & Monday, 4 p.m. Friday

Notice to Classified Ad Customers

All Ads are cash unless customer has an established account with The Snyder Daily News. Ads may be taken over the phone so that they may be processed but payments must be made prior to publication.

CLASSIFIED ADVERTISING RATES & SCHEDULES
15 WORDS, MINIMUM

1 day per word	17¢
2 days per word	31¢
3 days per word	41¢
4 days per word	53¢
5 days per word	60¢
6th day	FREE
Each additional day 7¢ per word	
Legals, per word	18¢
Card of Thanks, per word	18¢

These rates for consecutive insertions only. All ads are cash unless customer has an established account with The Snyder Daily News.

The Publisher is not responsible for copy ommissions, typographical errors, or any unintentional error that may occur further than to correct it in the next issue after it is brought to his attention.

ERROR

The Daily News cannot be responsible for more than one incorrect insertion. Claims cannot be considered unless made within three days from date of first publication. No allowance can be made when errors do not materially affect the value of the advertisement.

All out of town orders must be accompanied by cash, check or money order. Deadline 4:00 Monday through Friday prior to any day of publication. Deadline Sunday & Monday, 4:00 p.m. Friday.

MISS YOUR PAPER?

Your Snyder Daily News should be delivered Monday through Saturday by 6:00 p.m.

Your carrier strives to give Prompt service, but should your paper be missing...

PLEASE Call
573-5486
Monday thru Saturday before 6:30 p.m.

020 ANNOUNCEMENTS

BRING IN Or call us for the repair or refinishing of your clocks, lamps & furniture. See our Ad in the Merchandise Column. **HOUSE OF ANTIEKS** 4008 College 573-4422

040 SPECIAL NOTICES

WALL'S OUTLET STORE: All white tag items must go. Mark downs in many departments. Thursday (24th), Friday (25th) and Saturday (26th). 9:00-5:30.

070 LOST & FOUND

LOST: Ladies Gold Watch, on or about April 15th. Call 573-3318.

GREAT PLACE TO BUY...SELL TRADE OR RENT

080 PERSONAL

Betty Sue--
No way will I tell ya what I bought ya unless ya come home, Betty Sue.
Bubba

LIFT A FINGER. Report child abuse. 1-800-252-5400 toll free statewide child abuse hotline.

SISTER DORINA, Palm Reader and Advisor. She advises on all affairs of Life, Love, Marriage, Business, Health, Etc. 1000 Lamar, Sweetwater. Call 235-4129.

BUSINESS DIRECTORY

SHOP THESE FRIENDLY MERCHANTS — WHO WANT YOUR BUSINESS

MUSIC

SMITH'S MUSIC PLACE
Complete Music Store
Instrument Repair & Piano Tuning
2509 College Ave
573-5937

INSURANCE

Iglehart Insurance Agency
CAROL IGLEHART AGENT
1900 Snyder Shopping Center
573-8100 573-1923
Competitive Rates on Home, High Risk Auto, Mobile Home, Auto & More
Have a nice day

SERVICE

COOPER APPLIANCE
Service & Parts
573-6269
Heating & Air Conditioning.
Free Estimates.
Best Prices.
25 Years Experience

BOOKKEEPING

COMPUTIME Bookkeeping and Tax Service
Sue Smith
573-6731

NOLAN ELECTRIC
Residential & Commercial Electrical Needs
1010 25th
573-5117

FURNITURE

Pioneer Furniture
New & Used Furniture and Appliances
We Buy, Sell & Trade
2310 College

SERVICE

ELECTROLUX
Sales & Service
Supplies
Don Adams
2300 College
573-0016
or 573-3747 after 6

REPAIR

APPLIANCE REPAIR
Jesse Robles
573-1753
Snyder Heating & Air Conditioning

SEWING CENTER

BLANCHE'S BERNINA
1910 26th 573-0303

RENTAL

DOLLAR TV RENTAL
Home Entertainment
Rent to Own
3026 Varsity Sq.
No Credit Check
573-4712

CONSTRUCTION

CALL 573-5486 for openings in the BUSINESS DIRECTORY

CHICO OILVAREZ CONSTRUCTION
*All Types Concrete Jobs
*Slabs *Patios
*Cellars *Some Roofing
573-8786

RENT "N" OWN
Furniture, Tv's Stereos and Appliances
2514 Avenue R
573-4844

SIDING

MODERNIZE YOUR HOME
STATE BUILDERS & SUPPLY
1902 - 37th Street
Snyder, Texas 79549
915-573-0296

APPAREL

J M's Fashions Unique
3421 College Ave.
573-9503
Ladies Sizes Pretty Plus

SERVICE

WATERWELL SERVICES
Windmills & Domestic Pumps
Move, Repair, Replace
Tommy Marricle 573-2493
Bennie Marricle 573-8710
Before 8 a.m. & after 6 p.m.

CHILDCARE

LOU'S KIDDIE KOTTAGE
Complete Child Care
Mother's Day Out
Mon-Wed-Fri
18 mon-13 yrs
Classes for 3, 4 & 5 yr. olds
6:30-5:45 Mon-Fri
1500 37th
573-6873
"Then Care"

DRILLING

M & S Drilling Co. Inc.
Water Well Drilling
Pump Sales & Service
Call Roy Sorrells
573-8951

TRAILERS

Alje aly
Snyder Trailer Sales
17th Street & Avenue I
Phone 915/573-0814
We service Stock Trailers, Mobile Homes and all makes Travel Trailers

REPAIRS ON ALL MODERN MAKES OUTBOARDS & I O'S
RICHARD'S MARINE and Engine Service
FACTORY TRAINED & FULLY EXPERIENCED
1100 Broadway
Roscoe, Texas
766-2371
Open 9 to 6 Mon. thru Fri.
Sat. until Noon

INSULATION

CALL 573-5486 for openings in the BUSINESS DIRECTORY

AAA INSULATION
Rockwool Blowing Insulation
Residential & Commercial
Free Estimates
Doyle Graham
235-2390 Sweetwater

APPLIANCE

SNYDER APPLIANCE SERVICE
Serving Snyder Area for 35 Years. Satisfaction guaranteed. Repairs on all Makes & Models.
CAP HERNANDEZ, OWNER
573-4138

PETS

THE POODLE PUB
23rd & Ave. L
573-8308
573-0679

CALL 573-5486 for openings in the BUSINESS DIRECTORY

090 VEHICLES

BILL'S AUTO SALVAGE is now open. Late model used parts. Chevy, Ford, Chrysler, Toyota, Datsun. East Hwy 180 at the Traffic Circle. 573-9569 or 573-2529 (nights).

79 CORVETTE. Brown & Gold, AC, power steering, brakes. 51,000 miles. $7800. 573-8314.

1960 CHEVROLET APACHE Pickup. New 3-Speed Mens Bicycle. Call 573-5106.

1980 CHEVROLET SILVERADO. Short Wide Bed. P/S, AC, P/B, P/W. In good shape. Dual exhaust. 573-3603 after 4 p.m., weekdays.

68 CHEVROLET PICKUP ½Ton. V-8, Automatic, Long Wheel Base. Call 915-863-2267.

83 CHEVROLET PICKUP, short, wide bed, $3850. See at Andy's Paint and Body Shop or call 573-8961.

83 CHEVY DUALLY 454, customized inside and out. Excellent condition. Low miles. Call 573-5015 or 806-998-4433.

1980 JIMMY 4x4 Blazer. Excellent condition, fully loaded. 8,000 miles on motor. New tires and wheels. Redone inside. New carpet. 573-2754.

1983 CHEVROLET 1-Ton Dooley 4x4. 1983 Chevrolet Caprice Classic. See at Andy's Paint and Body Shop. 573-8961.

1977 DATSUN F10 Hatchback. Clean, good running condition. 70,000 miles. Good gas mileage. $800. 573-0635.

FOR RENT: Trucks and trailers. Phone U-Haul at Bill's Truck Town. 915-728-3000. Open 24 hours.

FOR SALE: 1981 Pontiac Gran Prix, very nice car. Call 573-0212.

FOR SALE: '77 Plymouth Gran Fury. 360, V-8, Auto, Power, A/C. Call 573-6110 after 6:30 p.m.

FOR SALE: 1981 Oldsmobile Toronado, $5200. 1972 Datsun 240Z, $2250. Both very nice cars. Call 573-8305 or 573-5107.

IMMACULATE 1983 Chevrolet Suburban Scottsdale Package. High miles but Showroom fresh. Only $6795. 573-1203.

NICE 1986 Dodge Caravan. Call 573-5164 after 5 P.M.

1974 PORSCHE 914. 2.0 Liter. Good condition. Copper with black top. Call 573-5203 after 5 P.M., 573-9773 after 2 P.M.

1964 SUBURBAN - PANEL. 2-door, V-8, 3-Speed. $695. 573-3579 or 573-9009 after 6:00 p.m.

FOR SALE OR TRADE
1983 GMC Dooley: auto., air, tape.
1984 Ply. Colt: low miles.
1985 Chry. Laser: Low miles, power & air.
1982 Chevette: 4-door, power & air, nice.
1979 Cadillac: 4-door, nice.
Phone 573-2865 or 573-7284

your advertising dollars do better in **the classifieds**

091 VEHICLE PARTS

BATTERIES, 18 month warranty, $22.50 exchange. 4004 Ave R or call 573-3758 after 5:00, or all day Saturday and Sunday.

110 MOTORCYCLES

FOR SALE: 1984 Honda XR500R Dirt Bike. New rear knobby. Excellent shape. Call 573-8776.

BANK REPO
1983 Harley Davidson FXRT. Rubber mounted, 5-speed. $3500. See at McClurg Auto Parts. 573-4842.

FOR SALE: 1985 XT Yamaha 600. 865 miles. Just like new. Street and Dirt Legal. Call 573-0693.

HOMEMADE GO-CART, $200 or best offer. Contact Alvin at 573-6605 after 7 p.m.

390 HUSQVARNA DIRT BIKE, 175 Kawasaki Enduro, 125 Yamaha Enduro, extra parts and helmet. $450. In Fluvanna across from Community Center, 1st house on left.

HONDA XL250-S, low miles. Call 573-1476 after 5:00 p.m.

WANT TO SELL: 1980 Suzuki 450L Motorcycle. Has luggage rack, windshield, engine guards with 3,000 miles. Call 573-6096 after 6 p.m.

1980 YAMAHA IT175, needs engine work. Best offer. 573-5133, leave message.

For Results Use Snyder Daily News Classified Ads Call 573-5486

140 BUSINESS OPPORTUNITY

FANCY NEW 12x12 Building suitable for any extra room you need. Great for an office! On skids. 573-6859 or 573-6589.

NEED TO SELL due to Health. Excellent Opportunity. Only store of it's kind in town. Ladies Apparel. Well established, good clientele, reasonably priced. Two ways to purchase. Call 573-3650 after 6:00 and all day on week-ends for more information.

150 BUSINESS SERVICES

ALL TYPES Residential and Commercial Construction. Interior-Exterior. Add-ons (Metal, Wood Buildings), Painting, Acoustics, Textures, Concrete Work, Roofing, Fencing (Chain Link, Wood), Ornamental Iron Work. Small/Large Jobs welcome. Free Estimates. Terry or Doug, 573-8606. Nights, 573-4116.

ALL TYPES ROOFING and Carpentry work. 573-7076.

BREWER'S LAWN AND TREE SERVICE: Light Hauling, Tilling, General Yard Clean Up, Fertilizing. Free Estimates. 573-8977.

COPY AND RESTORATION: We copy and restore old photographs. Harley Bynum Photography, 573-4190.

COMPLETE LAWN SERVICE: Mowing, Fertilizing, Landscaping, Irrigation & Repairs, Tree Trimming. Free Estimates. Call Roger Jones, 573-0430.

CAR WASH: Includes Cleaning Windows and Vacuuming, $15.00. Waxing extra. Call 573-0810.

CERAMIC TILE CONTRACTOR: Bath, Patio and Custom Designed Jacuzzi. New and Repair. Ed Burleson. 573-7960, 573-7969.

DUMP TRUCK and Front-End Loader. Will haul Dirt, Gravel, Sand, Etc. Winfred Shipp, 573-8427 after 5:00 p.m.

EVAPORATIVE COOLER SERVICE: Clean, Oil, Repack. White Western Auto Store, 573-6592.

FOR CARPENTER WORK from Remodeling to Add-ons and Fix-it Jobs, call Johnny Blocker 573-5100.

For all Your **ELECTRICAL WIRING** needs, call Ed Blocker, 573-7578.

FOR ALL SPRING & SUMMER REPAIRS:
*Acoustical Ceiling *Custom Cabinets
*Interior/Exterior Painting *Remodeling
*Add Ons *General Repair
Residential and Commercial Work
DON FOX CALL 573-3995

GENERAL HOME REPAIR: remodeled, acoustical ceilings, paneling, small jobs welcomed. Sam Fleming, 573-0391, evenings.

IF YOU NEED painting, yard work or junk hauled, call 573-2472 or 573-8972.

J'S ROOFNG. Shingles and Hot Topping. Call 573-6983.

J.C. ROOFING & CONCRETE WORK. Phone 915/573-3121.

KRUGER ROOFING, Storm Door and Window Screens. We will hang storm doors. 573-6172, 573-3166.

MOBILE HOME SERVICING: All services available. 573-4419 or 573-9118.

MELTON'S SPORTING GOODS: now open at 1900 West Dr. For all sports. 573-8784. Come on in!

NEW HOME Sewing Machines. Electrolux Cleaners. Quality Service all machines. Stevens. Charlenes Draperies, 573-6601 or 1-235-2889.

PAINTING, Exterior and Interior. Acoustic Ceilings Blown. Carpenter Work. Can give good references. 573-1334.

ROBBINS CONSTRUCTION: Metal Buildings; Barns; Carports; Porches; Composition, Metal Roofs; Metal, Wood, Wire Fencing. 573-8083.

TRANSMISSION SPECIALISTS. Air Conditioning, Brakes, General Mechanics. **CLARK TRANSMISSION,** 2200 25th, 573-3516.

V & B REPAIR: Painting, Small Remodeling Jobs of any Type, Small Roofing Jobs. Call 573-5753, anytime.

your advertising dollars do better in..... the classifieds

WEST TEXAS CARPET CLEANING: Deep Steam Carpet and Upholstery Cleaning. Wet carpets restored. Call 573-2480 or 573-3930.

WASHER—DRYER SERVICE: All Major Brands. White Western Auto Store, 573-6592.

your advertising dollars do better in the classifieds

160 EMPLOYMENT

EASY ASSEMBLY WORK! $714.00 per 100. Guaranteed Payment. No Sales. Details—send stamped envelope: ELAN-634, 3418 Enterprise Rd, Ft. Pierce, FL. 33482.

GOVERNMENT JOBS. $16,040 - $59,230/yr. Now Hiring. Call 805-687-6000 Ext. R-10238 for current federal list.

HOME ASSEMBLY INCOME. Assemble products at home. Parttime. Details. Call 813-327-0896. Ext. 166.

HELP NEEDED. Apply in person at Shakeys. No telephone calls, please.

IMMEDIATE OPENINGS
Full time and part-time sales clerks. Must have own transportation and be willing to work evenings and weekends. Polygraph and good work references required. Experience a plus. Full-time benefits include vacation, hospitalization and employee stock ownership plan. Apply: Skinny's #26, East Hwy. or Skinny's #25, 37th Street.

MALE OR FEMALE, 18 and up. Full and part time work available. Must be enthusiastic and willing to work and want to make money. Call for an appointment, Saturday, 1-6 p.m. & Sunday, 8-11 a.m. 573-1166, ask for Mr. Fox.

NOTHING'S MORE BEAUTIFUL THAN MORE MONEY. Earn $8.00-$10.00 an hour plus many benefits by selling Avon. For more information, call collect, Sue Ward, (915)263-6695.

NEED A JOB? See Snyder Employment Service, 100 E. Hwy. Snyder, Texas.

NEED TEENAGE Girl or Boy to Babysit 10 Year Old Boy in our home this summer. Must have own transportation. Please call 573-3704 after 5 p.m.

OPPORTUNITY - EXCITING, New Party Plan - Christmas Around The World. Be a Supervisor. Hire, Train People from Home. July-December. No Investment! Free Training! Call collect, 915-692-7542.

TEMPORARY POSITION of Data Input Operator. $4.00 an hour. Must be proficient with Typewriter Board and 10 Key Pad. Position ends September 30, 1986. Apply at Texas Employment Commission, 2501B College. Employer Paid Ad. EOE.

$10-$15/hour processing mail at home. Weekly check guaranteed. For details write: Business Research, Suite 118, 2682 Imperial Hwy., Inglewood, Calif. 90303.

WAITRESS AND Dishwasher needed. Apply at Rainbow Inn, 1703 College Avenue. 573-6638.

CLASSIFIEDS GET RESULTS!

161 POSITION WANTED

WOULD LIKE to keep books for Individuals, Farmers, Ranchers, Small Businesses. 17 Years Experience with CPA Firms. Mostly in Snyder. Have references. Call 573-5112.

MATURE LADY seeks Companion Work with sick or elderly. Call 573-3735.

your advertising dollars do better in the classifieds

210 WOMAN'S COLUMN

BRING IN or call us for the repair or refinishing of your clocks, lamps & furniture.
See our Ad in the Merchandise Column
HOUSE OF ANTIEKS
4008 College
573-4422

BABY QUILTS, Aprons, Shell Arrangements. Will deliver Balloon Bouquets, Cakes. Catering. Babysitting. Having a Party of any kind? Rent a Clown. Clean Houses, Offices. Gifts by Jane, 2906 El Paso, 573-7491.

CHILD CARE: 2 to 6 years. 8:00 to 5:30. Call Queena, 573-4230.

DECORATED CAKES: Birthday, Anniversary, Shower, Wedding Cakes. For all your cake needs, call Reta's Cake Shop, 573-1546 or 573-6917.

PROFESSIONAL ALTERATIONS now available at Blanche's Bernina, 1910 26th St.

REGISTERED CHILDCARE. All Hours and Weekends. One Meal & 2 Snacks provided. 573-0833.

WANT TO LOOSE Weight and still feel good without exercise? Call 573-3432 and ask for Andrea.

220 FARMER'S COLUMN

ALL RISK CROP —HAIL— INSURANCE
CARL NUNN AGENCY
Omaha Indemnity.
A Mutual of Omaha Company
"South Side of Square"
573-5584 Office
573-6066 Home

A.I. SERVICE: Synchronization, Breeding & Supplies. Fred Cross, 573-8003. Breed this week, calve Jan. 25-31.

COASTAL HAY for sale. Fertilized and Irrigated. $3.00 per bale. Colorado City, 728-5550.

FOR SALE: 8 Ft. Windmill with 40 Ft. Pipe Tower. Good shape. $700. Would consider taking Farm Equipment as partial payment. 573-1562.

FOR SALE: Registered Grey Brahman Bull, 2 years old. For information, call Jayton, Texas, 806-237-2210.

ROSSON QUARTER HORSE DISPERSAL: Registered Race-Bred Quarter Horses. April 27th. 1 p.m. Coliseum Annex., Snyder, Texas. 915-573-2342.

WANT TO BUY any type of ducks, chickens, goats, pigs, turkeys and peacocks. Call 573-8151 or come by 2710 Avenue K.

On The Farm Tire Service
Goodyear Tires available at
McWhorter's
1701 25th Street
Snyder, Texas 79549
Auto - Truck - Farm
573-4031

240 SPORTING GOODS

DOUGLASS CATFISH FARM: Open Daily, 8 a.m.-7 p.m. Alive, Dressed or You Catchum. Fishing at its Best. Sylvester, TX. 915-993-4487.

FOR SALE: Remmington Model 870, vented ribbed barrel. Modified choke. New. Call 573-6973.

250 RECREATIONAL VEHICLES

24' 1977 COACHMAN, self-contained, 15,000 miles. 1976 Dodge Pickup, w/Camper Shell, 62,500 miles. Both $7,900. Hermleigh, 863-2755.

1982-28 FT. Komfort Travel Trailer, self-contained with awning and matching patio carpet. 573-6507.

FOR SALE: Good 20' Winnebago Motor Home. Also, slightly used Tow Dollie. See at Snyder Trailer Sales.

20 FOOT MOBILE Scout Travel Trailer. Fully self contained. Good shape. No reasonable offer will be refunded. 863-2242.

251 BOATS

83 BASS BOAT with Depth Finder, 12-24 Trolling Motor, 84 Evinrude 150. Call for more information after 4 p.m. weekdays, 573-3603.

18' MIRRO CRAFT BOAT with 1984 Evinrude 115 HP Motor. Depth Meter, C.B. Radio, on Tandem Wheel Trailer. 573-7414 or 573-5178.

2 YEAR OLD Glastron Boat for sale. 16' long, dark metal flake blue. 573-2554.

let your words do the talking
573-5486

260 MERCHANDISE

BICYCLE REPAIR: All sizes and speeds. Call for Terry or Larry, 573-5137.

COMMODORE 64, 4 Cartridges, $140. Call 573-4354.

ANTIQUES BEST QUALITY & SAVE MONEY TOO!!! Solid Wood Like Oak, Walnut, not Particle Board, Solid Sawdust & Glue w/Plastic Top Coating to Resemble Wood Grain Color Stain. Solid Wood will last many generations and you can always refinish to change - but not true of Particle Board. When you scratch it, you live with it or throw it away - it can't be refinished. Come in and let us show you Beautiful Fine Furniture that will last, especially with our No Water Spot Finish.
Old Style Kellogg Wall Telephone w/Push Button Dialing, $379.95 only $249.95!!!
Old Crock Churn w/Wood Dasher, $89.95!!!
Solid Oak Lo Boy Dresser, Big Beveled Mirror, Adjustable, Solid Brass Pulls, 4-Drawer, Carved, $489.95 just $388.88!!!
Solid Oak Game Chairs, Slat Seats, $39.95 - 4 for $120.00!!!
Grandfather Clock, Cherry Wood, Westminster Chime, only $499.95!!!
SOLID OAK DINING TABLE 48" W/12" LEAVES, WAS $1099.95 ONLY $849.95!!!
LARGE 3 DOOR, SOLID OAK ICE BOX, SOLID BRASS LATCHES & HINGES, $599.95 ONLY $399.95!!!
In Store Credit, Lay-a-way, VISA, MC, Gift Certificates, 3 Delivery Vehicles. Lots of beautiful items other than Antiques for that special person. OUR SALE IS STILL GOING ON!!!
House Of Antieks
4008 College 573-4422
9:00 a.m.-6:30 p.m.

DIVORCE: MUST SELL. 1985 Ram Charger, low mileage, take over payments. 1977 MG Midget, $2900, convertable w/2 tops. 1983 Datsun Sentra, $3000, excellent gas mileage. Winner 20' Boat w/Evinrude Motor, 135HP, $2200. 1980 Buddy Mobile Home, 14x70, 2 bdrm, $7000. 1982 Country Sider Travel Trailer, 8x40, take over payments. Ladies Wedding Ring Set, 14K Gold, w/5-10 point Diamonds & 1-.35 Marquis Cut Diamond. Brand New 12x36 Office Building, $3500, to be moved. 1962 GMC Mobile Home Toter, $1300. Honda Generator, $900. Cadillac Hearse, $700. 1962 Chevy PU, $200. 2 Refrigerators, $75 each or both for $100.
573-9118

FOR SALE: 50% off Levolor Mini Blinds, Vertical and Pleated Shades. Hang yourself or small Installation Charge. Snyder Drapery, 573-6671.

FOR SALE OR TRADE: 1-1980 Cooks 40 Foot Gooseneck Tandem Trailer. 1-1979 Shop-made 21 Foot Gooseneck Tandem Trailer. 1-1985 Shop-made Flat Tandem Trailer. Call 573-4065, 8 a.m. to 6 p.m.

500 GALLON PROPANE Tank, 2 years old. $550 or best offer. 573-1221 or 573-1351 after 5:00.

KING SIZE Waterbed: Mirror Headboard w/Shelves. Dark Wood. Bumper Rails. $250. 573-0211.

KENMORE REFRIGERATOR, w/Ice Maker, Almond, $450. G.E. Washer, $25. Call 573-9969 after 6:00 p.m.

MOVING: Across the Street or across Town. 1 Item or a Houseful. Call Pioneer Furniture, 573-9834.

PROFESSIONAL PAINTING EQUIPMENT: Airless or Air Type Sprayers. Lots of other items. Call 573-9654 after 8 p.m.

12'x24' PORTABLE GARAGE, mounted on 5 inch drill pipe skid. Extra heavy duty, extra nice. $4000. 573-5133, leave message.

RCA 19" Color T.V. with custom stand. New Tracker V Satellite System. Two Sharp VCR's with 90+ Movies, Total package $3500. Call 573-5133, leave message.

STORAGE BUILDING for sale or trade. See at Sparkle City Pawn. 573-4909.

9/16 SAND LINE CABLE, 6 Spools for sale. Call 573-5133, leave message.

USED COLOR TV's. Portables start at $150. Consoles start at $175. Snyder Electronics, 411 E. Hwy., 573-6421.

USED SATELLITE SYSTEMS. $150 down and papers carried through our store. Stricklands T.V., 2413 College Ave., 573-6942.

WANTED: Used Band Instruments, Guitars and Pianos. Contact Smith's Music Place, 573-5937. West Square.

CLASSIFIEDS GET RESULTS!

290 DOGS, PETS, ETC.

AKC REGISTERED Boxer, 1½ years old, $100. 573-6634 after 5:00.

2 ADORABLE KITTENS to be given away. Box trained. 573-5128. 3719 Ave U.

PARROTS, COCKATIELS, Love Birds, Parakeets and Finches. We have Bird Supplies, Medication, Treats and Toys. Cages for Parakeets, Parrots, Cockatiels and Finches. Also, Bulk Feed for all Cage Birds. Scurry C.B. Sales, 304 E. Hwy.

6-SIX WEEK Old Kittens to give away. Call 573-6281.

310 GARAGE SALES

CARPORT SALE
3720 Ave U
Saturday, 8-?
No Early Birds, Please!
Baby clothes, baby items, jr. sizes 7-8, odds & ends.

2 FAMILY GARAGE SALE
2609 48th
Saturday Only
Lots of pictures and clothes.

2 FAMILY GARAGE SALE
4105 Avondale
(off 42nd St.)
Saturday, 8:30
Clothing, some furniture, boys bike, toys, lots of misc.

GARAGE SALE
Next door to Circle Inn Grocery on Lamesa Hwy.
Fri. & Sat. 8-?
Jeans, Jeans, Jeans. Lots of baby clothes and misc. items.

GARAGE SALE
3102 Avenue A
Fri. & Sat. 8-?
Lots of miscellaneous.

GARAGE SALE
Middle Mobile Home on left at 2nd Block of KSNY Dr.
Friday, 8:30-4:00
Lots of womens clothes (sizes 14-16), shoes, kids clothes, toys, odds & ends for the house.

GARAGE SALE
1912 30th
Sat. 9:00
Chairs, knick knacks, men's western clothes, women & boys clothes, shoes, toys, bicycle.

MOVING SALE
3110 39th
Sat. 8-?
Lots of good children & adult clothes, toys, kitchen items, bedroom suite, jeans. Also, 60mm Bushnell Telescope. Everything must Go!!

GARAGE SALE
4004 Midland Ave
Sat. 9-2
Baby mattress, playpen, swing, changing table, clothes, toys, recliner ($25), dishwasher ($15), CB, croquet, electric motorcycle, lots more.

GARAGE SALE
Friday-Saturday, 9-6
2205 42nd St.
Large and X-large ladies wear, large & X-large mens suits, stereo, 3 speakers, assorted usable items.

GARAGE SALE
2406 Ave L
Fri. & Sat. 9-4
Lots of kids jeans, radios, mens suits, odds & ends.

GARAGE SALE
201 26th St.
Saturday & Sunday
Household misc.

GARAGE SALE
2706 42nd
Saturday
8:00-?

GARAGE SALE
320 34th St.
Enter from Alley
Sat. 8 a.m.-?
Linens, table top bar-b-que set, toys, kids, clothes, lots of odds & ends.

GARAGE SALE
3749 Dalton
Saturday, 8-?
Baby items, misc.

MOVING SALE
2503 26th St.
Thurs., Fri., Sat.
Houseplants, furniture, camera, easel, stamps, toys, New pants & tops, $3. Jeans, Pennyrich Bras ½ off. Lots more.

MOVING SALE
2204 40th
Sat. & Sun. 9-?
Ping pong table, gun cabinet, furniture.

PATIO SALE
610 24th
Sat. 8-5
Rained Out Last Week!!
Dining table & chairs, lots of household items.

YARD SALE
3108 Ave T
Saturday Only
8:00 a.m.-6:00 p.m.
Baby items, clothes, doors, screens, windows, trumpet, carpet & lots more.

GARAGE SALE
4110 Eastridge
Sat. 8-12
Corning Ware Top Electric Stove with Microwave, lots of misc.

Win A FREE 1-Year Subscription to The Snyder Daily News

Persons Subscribing or Renewing Subscriptions For 6-Months or more during April will have a chance for a FREE 1-Year Subscription. Drawing to be held April 30, 1986. Clip Coupon & Bring to The Snyder Daily News 3600 College Avenue or mail to: P.O. Box 949, today!!

Name_____
Address_____
City_____
State_____
Zip_____

A similar drawing will be held each month.

By Carrier or Mail in County
1 Year $52.60
6 Mos. $27.05
(Tax Included)

By Mail Out of County
1 Year $66.30
6 Mos. $36.84
(Tax Included)

your advertising dollars do better in..... the classifieds

315 WANT TO BUY

WANT TO BUY: Small Electric or Gasoline Concrete Mixer. Call 573-7960 or 573-7969.

WANT TO RENT a Motor Home for 1 Week starting May 9th. Call 573-8327.

320 RENT-LEASE

ALAMO HEIGHTS Trailer Park. Lots for rent. 1st month, free rent. Then, $75 month. Water furnished. Call 573-0641.

FOR RENT: Warehouse, 5000 sq. ft., near downtown. Price negotiable. Call 573-3516.

KEY MOBILE HOME PARK: Water furnished. 573-2149.

OFFICE BUILDING for rent. 573-4909 or 573-5285.

PRIVATE MOBILE HOME Space for rent. $60 per month. Inquire at 201 26th Street.

TRAILER SPACE for rent. In Country. 3 miles West of town. Large garden area. $70 per month. Call 573-5603 for directions.

WAREHOUSE WITH office and shop space. Also warehouse with storage and dock space. Clairmont Hwy., 2 miles north of 84 Bypass. Check at brick house.

325 APARTMENTS FOR RENT

KINGSWOOD and EASTRIDGE APARTMENTS
1 Bedroom from $169
2 Bedroom from $210
Major appliances, laundry facilities, central air & heat, total electric, designer decorated, water/sewer, garbage furnished, conveniently located.
Equal Housing Opportunity
573-5261

BILLS PAID. Nice 1 bedroom, furnished Apartment. Carpeted. 506 28th. $250 a month. Call 573-8341.

1 BEDROOM FURNISHED Duplex Apartment with garage. All bills paid including SCAT. $275 a month plus $50 Security Deposit. 1411 24th Street. 573-4167.

1 BEDROOM FURNISHED Apartment. $200 a month. Cable & Water Paid. Call 573-0809.

1 BEDROOM FURNISHED Apartment. Air conditioning. Deposit required. No pets. No bills paid. 573-9047.

SUNSHINE VILLAGE
1 bdrm Apt. All bills paid with cable furnished. Limit 2 people. No pets. Laundry facilities. Plenty of Parking Space. $175 per month or $50 per week. Located: 306 28th St. Call 573-1557 or 573-4468.

FURNISHED AND UNFURNISHED 2 Bedroom Apartments. Call 573-3689 or 573-3839.

WESTERN CREST APARTMENTS
Under New Ownership
3901 Avenue O
573-1488 or 573-7681
Large 2 Bdrm Apts. Families Welcomed. All Kitchen Appliances. Cable & Circulating Hot Water Furnished. Washer & Dryer Connections Furnished. Swimming Pool, Sun Deck & Club House to Tennants. Playground Equipment for Little Ones.

FOR REASONABLE Housing, live at The Bunkhouse. Clean & quiet. Singles only. $125 a month. 2603 Ave F. 573-8231 or 573-5761.

DUPLEX
400 36th Place
573-0614
573-1231 after 5 PM
*Two Bedrooms
*$325 per month
*Plumbed for Washer & Dryer
*Total Electric
*Electric Stove
*Dishwasher
*Central Heat/Ref. Air
*One Car Garage
*Fenced Backyard
*Private Patios
*Children Welcome

FOR RENT: All bills paid. 3 bedroom Apartment. 573-8963.

NICE 2 Bdrm Duplex with garage. Fenced backyard. Built-in appliances. Refrigerated air. Central heat. Call 573-0614, ask for Linda. After 5:00, 573-1231.

NICE ROOMS, Swimming Pool, Direct Dial Telephones and Refrigerators. Weekly and Commercial Rates. Pal-o-Mar Motel. Call 573-2633.

NEWLY REMODELED Duplex, 1 bedroom, $225; 2 bedroom, $265. Stove and Ice Box. Deposit required. 2610 - 2612 Ave U. 573-4403.

RENT REDUCED: Coleman Apartments. Furnished and unfurnished. Completely remodeled. Call 573-7189.

1 ROOM EFFICIENCY Apartment, $275 month, bills paid, $35 deposit. Call 573-1888. After 5:00, 573-9593, 573-4731.

SPECIAL LOW COMMERCIAL RATES: Bills Paid. Big, Nice, Quiet, Private, Furnished Rooms. Free HBO, Direct Dial Telephones. Swimming Pool, Restaurant coming soon. Ample Space For Children To Run. Trucks, R.V. Parking. Beacon Motel, 573-8526.

TOWN HOUSE APARTMENTS: 700 East 37th. All Electric, Heat Pumps, Refrigerated Air, All G.E. Appliances including Disposals. Furnished or Unfurnished. Spacious 1 & 2 bedrooms. Start at $300 (furnished). 573-5193. Under New Management.

OLE TOWNE APARTMENTS
Spring Special
2 bedroom - Unfurnished.
very nice - very clean.
Paneling
Carpet
Dishwasher
$200, $225 and $250
Pho. 573-6150 or 573-3553

330 HOUSES FOR RENT

3 BEDROOM HOUSE, $300 month, $200 deposit. Call 573-0002.

2 BEDROOM HOUSE for rent. Call 573-8628.

3 BEDROOM, 2 Bath, Storage Room, Near High School. $450. Water, Yard Work Furnished. 573-5627.

3 BEDROOM, partially furnished house, $275.00 or unfurnished $225.00, $100.00 deposit. 573-8944.

3 BEDROOM, 1 Bath, Barn, w/-8½ Acres. 8 miles South. 573-0251, days. 573-8216, nights.

CLASSIFIEDS GET RESULTS!

ONE MONTH FREE RENT
Brick 3-2-2, Refrigerated Air, Eastridge Addition. Call Temi Matthies.
Elizabeth Potts, Realtors
573-8505 or 573-3465

FOR RENT: Furnished extra nice 1,000 foot economical Brick House. Close in. Good carpet. Storm windows, water type air conditioner, panel ray heat. Rent Reduced. Couple preferred. No pets. No bills paid. Call 573-5481.

FOR RENT: One bedroom, partially furnished House in quiet area. Call 573-1447 or 573-5384.

FOR RENT OR SALE: 2 bedroom House. Unfurnished. 2511 Ave X. Call 573-9068.

GREAT HOUSE for rent. 2500 square feet. Brick. 4 bedrooms, 2 baths, fireplace, storm windows, lots of extras. Super location. Available now. Call 573-8047.

NICE OLDER HOME, 3 bedrooms, 1 bath. Call 573-6803.

NEAT 2 Bedroom House. Appliances. Fenced backyard. 2704 Avenue Q. $325 month. 573-5029.

CLASSIFIEDS GET RESULTS

335 MOBILE HOMES FOR RENT

$45 PER WEEK
2 Bedroom Furnished Mobile Home. Cable Paid. 573-9001.
NO DEPOSIT

FOR SALE OR RENT: 2 bedroom, 2 bath Mobile Home with appliances. Call 573-2143.

RENTING? Home ownership for less or same as you are paying for rent. Call Dennis Boone at 915-695-3270.

14 x 80 Unfurnished, 3-2-1cp, North, 2315 Peyton. $300.00 monthly, $150.00 deposit. Diet Center, 573-8583, evenings, 573-0517.

your advertising dollars do better in the classifieds

340 MOBILE HOMES FOR SALE

3 BEDROOM, 2 Bath, Lg. Master Bedroom, Lg. Livingroom, CH. Down payment and take up payments (Only 4 Years Left). 573-3411.

1977 14x72 CAROSEL: 3 bedroom, 2 bath, $10,000. Also, 1977 Chev. 1-Ton Pickup. Call 573-1692 after 5:00.

LIKE NEW 1984 Wayside, 3+2, Beautiful Pine Kitchen Cabinets, Island Kitchen, Large Livingroom, Dishwasher, Furniture. Call Doris, 573-1643.

OUT OF TOWN OWNER will sell: Nice 2 bedroom Mobile Home for $15,000. On large Lot (111'x150') w/Fruit Trees, Garden Space. Small down payment. Owner financed. Call 573-4468.

360 REAL ESTATE

FOR SALE: 3 bedroom, frame house. Needs some repairs. ½ Acre Ground, 2 Water Wells. 3 miles out. $17,500. Call after 6:00 p.m., 573-3353.

OUT OF STATE: Owner will sacrifice Bldg. w/3000 sq. ft. of Floor Space, living quarters, space for small business, all under one roof. Price: $20,000. Small down payment or V.A. Loan. Call 573-4468.

THE CARRIAGE CO. REALTORS
573-8234
Sue Birdsall
Now Listing in Snyder

NEED FOUR?
4BR (seq. Master) 2 bath Mobile Home on 1/1 Ac. Encl. porch, spacious & attractive ..... 20's.
BARELY COUNTRY
This 3-2-2, lovely kitchen on 2 lots is just outside the city. Owners ready to move .... 70's.
1-ACRE TRACTS
Restricted for residential approx. 2 mi. West.
SEEING IS NOT BELIEVING
One look at this 3-2-2 with fireplace on ½ Ac. and you'll not believe the low price ..... 50's.
YESTERDAY'S MANSION
Relive the elegance of the past when you own this spacious older home loaded with personality incl. open stairway, huge entry & beautiful woodwork ..... 90's.
YOU'RE THE JUDGE
Here Is The Evidence
Elegant 3-2½-2 plus game & office overlooking park. Excellent custom quality features throughout.
IT MAKES GOOD SENSE
to buy a home now while interest rates are down. This 2-1-1 is a good starter home for first time homebuyer ..... 20's.
COUNTRY
2-1-1 only needs TLC to become doll house ..... 20's.
LOCATION-LOCATION
This frame duplex has been zoned commercial. Just off College Ave. Smart investment .... 20's
INVESTMENT
3-2-2 plus gar. apt. close to downtown ..... 40's.
3 small rent houses on 26th Street ..... 20's.
LAND
578 Acres (approx. 300 pasture, 278 farm, minerals negotiable.)
COMMERCIAL
Bldg. & lot on 25th St. approx. 2 blks. from Courthouse ..... 20's.

RELO — Moving to unknown cities? Let us put you in contact with a hand picked professional who knows your area, packets mailed to you immediately with no obligation.
We cooperate with all REALTORS.

City REALTORS
4610 College Ave
573-7100 573-7177

ABOVE $100,000
EARLY, TX- 3-2-2, brick on 10 acres. Large work shop, fruit trees.
2-2-2 NICE LANDSCAPED Yard, hot tub & pool.
3-2-2 3203 IRVING- Custom designed w/extras.
5 ACRES & NEW- 3-2-2, Brick, City Water.
3-2½-3 WHITE Brick with all the trimmings.
5514 & 5600 ON Royal Cedars, New Homes.

$75,000-$100,000
ASSUMABLE 3-2+- West of City, good location.
WEST BRICK HOME- garden, fenced w/fruit trees.
HOUSE ON- 1 to 10 acres, 2 wells, five miles out.
3-2-2CP- well insulated, see to appreciate.
TWO NEW HOMES- move right in. Close to shopping.
NORTH- 9 miles out, 3-2-2cp, brick.

$50,000-$75,000
TWO NEW- 3-2-2, 3310 Ave V & 3209 Irving.
WEST- 3-1¾-1 +cp in back, new plumbing, 3609 Irving.
ON CORNER LOT- 3-2-1 w/drapes & extras.
EAST 36TH ST.- large fenced yard, 3-2-2, brick.
3-1-1CP- Water well, garden, cellar & trees.

$30,000-$50,000
SELL FOR APPRAISED PRICE- 3-1-1cp, North Snyder.
3-2-1 BRAND NEW HOME- Stanfield School.
3-1-1 FRAME HOUSE- well kept & good neighbors.
EXCLUSIVE 3-2-2CP- newly remodeled, West School.
2908 AVE Y- 2-1½-2, brick, covered patio.
EXCLUSIVE- new listing, 3-2-2cp, new roof in Ira.
3-1½-1 ON 36TH ST.- 1300 sq. ft. Brick.
REDUCED- Hermleigh, 3-1-2cp., fans & many extras.
3-1-2CP- New carpet, under Appr. price.

$30,000—under
WE HAVE MANY Homes & Land, some owner finance.
2803 23RD- 3104 37th Pl., Union, 2211 32nd, 3408 Ave A, 2300 Ave M.
300 29TH- 2504 Ave X, Lots of Irving & 47th St.

Sandra Pennington	573-2123
Jay Massingill	573-2826
Cheryl Chance	573-4741
Randy Rodgers	573-2904
Clarence Payne	573-8927
Neva Huddleston	573-3255

JUST LISTED
WORDS WON'T DO IT
You must discover for yourself this neat, attractive, 3 Br, 2 Baths, extra lg. Family Room, Fireplace, Nice Yard --and more--. Call me! _____ 80's.
THE CARRIAGE CO. REALTORS
Sue Birdsall
573-8234

BRICK, 3-2-Carport, central heat, air, appliances, ceiling fans. Fenced yard. $39,000. Call after 8 p.m., 573-6546.

BRICK HOUSE for sale by owner. 4 bedrooms, 2 baths, livingroom, big den, fireplace, central air and heating, 1 car garage. Quiet neighborhood. Call after 5:30, 573-0383.

BY OWNER: House on Cedar Creek Drive. Has sprinkler system, professional landscaping, split bedroom arrangement, lots of extras. 573-1630.

Lois Graves Realtors
3905 College
573-0614 573-2540

SUGAR & SPICE!
Charming & comfortable describes this 3 bdrm, 2 bth brick in very good location. $58,000.
MY FRIEND JERRY
is moving away & must sell this nearly new home on lovely tree shaded street. King-sized master bdrm opens onto patio. All the amenities of a quality home. $82,500.
SUPERB HOME
If you want the best - see this outstanding home on Cedar Creek Dr. 3 bdrms, 3½ bths. Game room, formal Living & Dining, Gourmet kitchen, luxury bths, 3 car garage.
COUNTRY FEELING
with City comforts. Nice 3-2 brick. Nice yard with garden space. $50,000.
NOW IS THE TIME
to buy your own home. Good 2 bdrm home on 1 acre. Edge of town. Central heat & air, ceiling fans & appliances. Only $37,500.
EDGE OF TOWN - WEST
Nice 3-2-1 brick home on ½ acre. Living room plus den w/-fireplace. $55,000.
BARGAIN!
Pretty 3-2-2 brick with appliances & fireplace. Central heat & air. Double garage. $52,000.
WEST 37TH ST.
Lovley home on 2 lots. Large Den/Kitchen. Living room, 3 bedrooms, 2 baths, double garage. Pretty carpet.
PRICE REDUCED
See this 3-2 carport. Living room, Den/Kitchen. Good house - Good price. Stanfield district. $45,000.
TWO NEW HOMES
Luxury 3-2-2 Cedar Creek area. $128,900. Smaller version of luxury home with all amenities. $83,900.
EASY LIVING
Lovely 2 Bdrm townhouse. No yard care. Must see to appreciate. Call for showing. Mid 80's.
DON'T BUY
until you look at this lovely home on 48th. Unique floor plan built around the Atrium, an "unbelievable" kitchen/den. $125,000.

Sandy Harlan	573-2989
Linda Martin	573-1231
Mike Graves	573-2939
Lois Graves	573-2540

Elizabeth Potts Realtors
573-8505
College Ave. & 30th

JUST LISTED- 4007 Houston, 3-2-2, lo 60's.
NEW LISTING- 3609 Irving, 3-2-2CP, 50's.
LOCATION AND SPACE-4-3-2-lg. den, all builtins, upstairs, 2701 30th.
DE-LOVELY!- De-lightful, 4302 Lubbock, 3-2-2, nice, 80's.
FIRST CLASS- Pretty, 3-2-2, lots of extras, Bassridge Addition.
OWNER WOULD CONSIDER TRADE- 3-2-2. Excellent location.
EASY TO OWN- 3-1, cov. patio, 204 36th Pl. 30's.
PRICED BELOW APPRAISAL!- 311 36th Pl. 4-2, builtins. 40's.
COUNTRY LIVING w/city convenience- Gary Brewer Rd, 3-2-2, small acreage. 90's.
MOBILE HOME- ½ A, 2803 23rd St, 3-2, out-buildings. 28T
EAST EDGE- 1A, 3-1½-2, new on market. 50's. 3600 Kola.
DISCOVER THE BEST- Beautiful home plus 7A or more, East of town, over 3500 sq. ft.
OUTDOOR ELBOW ROOM- West of city, 2-2-1, ½A. 35T.
STYLISH- Custom built, 3-2-2, 70's & 80's. 3207 and 3208 Irving.
GET READY FOR SUMMER- Pool, Spa, 3-2-2, 2705 48th Street.
COLONIAL HILLS- Corner Lot, 4-3-pool. 90's.
PRICE REDUCED- 3504 Irving, 3-1½, fpl. Lo 40's
WEST SCHOOL- 3-1-2cp, 2304 30th. 40T
HOME OF DISTINCTION- Two story, 3-2-1, out of city lim., 2300 Ave. A. 90's.
HOUSE HUNTING?- Reduced, 3-2-ref. air, West 37th St. Lo 50's.
DO YOU NEED?- a 3-2-cp, near schools, 3003 39th St.
BREATHING SPACE!- 5A, Ira-Dunn Rd, 3-2-cp, fpl. 60's.
PERSONALITY PLUS!- Brick, 3-2, corner lot, builtins, East School. 60's.
LOVELY "OLDIE"- 3-1, den, dir., CH/RA, fpl. 70's. 3211 Ave. U.
COMMERCIAL INVESTMENTS- Great Opportunity.
LAND, LAND, LAND- Will sell Sm. or Large acreage.
WHY RENT?- 3 Bd., 1502 Ave. T, 3207 Hill Ave., 506 24th St, 2812 Ave. H. 30's.
HOME FOR LIVING- 4-2-2cp, ref. air, 320 35th.

Wenona Evans	573-8165
Margaret Birdwell	573-6674
Loyd Hatcher	573-5891
Temi Matthies	573-3465
Elizabeth Potts	573-4245

A TIP TO Help Sell Your Home Fast. Make the buyer look twice. Paint the Exterior, Clean & Mow Yard, Remove any Vehicles (example: R.V.'s, Boats, etc.)! For more helpful tips, call your local Realtor.

BUYING? OR SELLING?
BEAVERS REAL ESTATE
100 E. Hwy.
Phillips 66 Center
PHONE 573-9472
*HOUSES FOR RENT.
*NEW LISTING- 2 Lots (50x120), w/3 Bdrm Trailer (14x80), New Carport, Fenced Yard, Warehouse (30x70). MUST SEE! By appt. only.
*71 SECTIONS GRASSLAND, Near Guthrie, TX. ½ Minerals goes, Plenty of Water, Big Tanks, Windmills, and River runs through it. 150 Miles of New Fences, Rest in Good Shape.
*160 ACRES FARM LAND, Lloyt Mt. Area, all in Cult, ½ Minerals.
*28 COMMERCIAL LOTS, Boothland.
*3 BDRM, ¾ Blk. 3 Horse Lots. N-Snyder.
BEAVERS REAL ESTATE
PHONE 573-9472

Jean Jones	573-2824
Forrest Beavers	573-6467

REAL ESTATE FOR SALE

The FDIC is offering the following properties for sale on a competitive "SEALED BID" basis:

Column I
1. Unimproved residential lot in wooded setting with all utilities available in Early, Texas. MINIMUM STARTING BID: $6,320.00
SEALED BIDS will be accepted until 12:00 noon, CST, April 24, 1986.

Column II
1. An unimproved residential lot in an established neighborhood in Brownwood, Texas. MINIMUM STARTING BID: $2,400.00.
2. Metal building on 17,573 + acres formerly housing a nightclub/dance hall east of Early, Texas. MINIMUM STARTING BID: $109,600.00. Persnal property consisting of furniture, fixtures and equipment may also be purchased with this building.
3. A 24-unit apartment complex featuring individually metered 2 bedroom units in Colorado City, Texas. MINIMUM STARTING BID: $232,000.00.
SEALED BIDS will be accepted until 12:00 noon, CDT, April 29, 1986.

SALE TERMS
1. Properties sold on an "AS IS, ALL CASH BASIS", subject to reserve price.
2. Five percent (5%) Earnest Money Required (Cashier Check or Money Order), Refundable to unsuccessful bidder.

FOR FURTHER INFORMATION AND BID PACKAGES: Contact Owned Real Estate Department
The Federal Deposit Insurance Corporation
Post Office Drawer 5310
Lubbock, Texas 79417
Phone: (806) 794-2008

FDIC reserves the right to refuse any or all offers.

Imported oil fee report is lauded

WASHINGTON (AP) — A levy on imported oil would reduce fuel imports, help the domestic petroleum industry and add billions of dollars annually to federal coffers, a congressional report said.

The Congressional Budget Office paper, released Thursday, became potent ammunition for congressional supporters of imposing a fee on imported oil.

"By raising the price of oil imports, an oil import tariff would encourage all activities that could substitute for oil imports: domestic oil production, production of substitutes for oil, conservation of oil and substitution of other fuels for oil," the report said.

"It would therefore lead to the greatest possible reduction in oil imports ... and provide the most assistance to domestic producers," it said.

The report also said that with oil prices at $13 per barrel, the various tax options could reduce the projected budget deficit in the next fiscal year from $8.9 billion for an import fee to $25.4 billion for an excise tax. At a price of $23 per barrel, the deficit reductions would range from $8.1 billion to $22.1 billion.

"We cannot overlook the opportunity offered by the rapidly falling oil prices," said Sen. Pete V. Domenici, R-N.M., chairman of the Senate Budget Committee. "This may be a once-in-a-century chance to simultaneously improve our fiscal condition, put part of the burden of the tax on foreigners and alleviate positively our energy predicament and our dependence."

The non-partisan CBO report was ordered by Domenici and Sen. Lawton Chiles, D-Fla., the senior Democrat on the Budget Committee.

The congressional economists estimated that at roughly the current oil price of $13 per barrel, "Imports would decline by 900,000 barrels per day under a tariff, by 500,000 barrels per day under an excise tax, by 100,000 barrels per day under a motor fuels tax, by 300,000 barrels per day under an energy tax and by less than 100,000 barrels per day under a combination import tariff-motor fuels tax."

"At oil prices of $23 per barrel," the report said, "1987 U.S. oil imports would decline by roughly 400,000 barrels per day under an oil import tariff, by around 300,000 barrels per day under an oil excise tax, by perhaps 100,000 barrels per day under a motor fuels tax, by 100,000 barrels per day under an energy tax and by 100,000 barrels per day under a combination of an import tariff and a motor fuels tax."

Net U.S. imports of oil are about 4.3 million barrels a day. A barrel equals 42 gallons.

The report assumed an import tariff of $5 per barrel, an excise tax of $5 per barrel, a motor fuels tax of 12 cents per gallon, an ad valorem (invoice value) energy tax of 5 percent and a combination tax of $2.50 on imported oil and 6 cents per gallon on motor fuels.

The import fee has failed to generate much support. For example, Sen. Bob Packwood, R-Ore., chairman of the tax-writing Senate Finance Committee, has said within the past month that there are no more than five votes on the 20-member panel in favor of the fee.

Earlier this year, Treasury Secretary James A. Baker III said President Reagan was keeping the door open on consideration of an oil import fee as a way to reduce budget deficits. However, Reagan later slammed the door, saying he would not accept such a levy, or any other general tax increase.

Nonetheless, Domenici and others in Congress continue to push the idea as a way to shrink government red ink. The Senate is now considering a bipartisan budget blueprint drawn up by Domenici's committee that calls for $18.7 billion in unspecified tax increases.

Child assault case reported

Police are investigating a complaint alleging sexual assault on a child filed by child welfare workers Thursday night.

According to department reports, welfare workers called around 9:30 p.m. to report a series of alleged assaults on a 9-year-old female.

Those incidents are said to have occurred over the past year with the last occurring around March 30.

Investigation of the complaint was continuing Friday.

Hospital Notes

ADMISSIONS: John Hill, Riverside, Calif.; Laci Martin, Rotan.

DISMISSAL: Willie May.

Hospital board meets Thursday

Continued From Page 1

son and Leon Autry. Also present were Administrator Cy Miller, Dr. James Howell, Don Sealy and Preston Wilson. Jack Denman was absent.

Obituaries

James F. Bass

Services for James F. Bass, 70, of Snyder will be at 4 p.m. Saturday at Bell-Cypert-Seale Chapel. Burial will follow in Hillside Memorial Gardens under the direction of Bell-Cypert-Seale Funeral Home.

He died at approximately 11 p.m. Thursday at his home.

He was born Feb. 3, 1916 in Athens, Tex. He was a service station operator and member of the East Side Church of Christ. He was a veteran of World War II, serving in the Army.

He married Alice Luevano Sept. 1, 1960 in Snyder. She survives.

He is survived by a daughter, Patsy Parmer of Snyder; a son, Danny Bass of Snyder; his mother, Mrs. Pearl Bass of Snyder; three sisters, Catherine McKinsey of Staples, Tex.; Edith Hilburn of Edmond, Okla.; Christine Jesson of Midlothian, Tex.; two brothers, George of Sacramento, Calif. and Neyland of Long View.

L. E. Martin

MULESHOE--Services for L. E. Martin, 73, of Muleshoe will be at 10 a.m. Saturday at Muleshoe Church of Christ with Royce Clay officiating. Burial will follow in Bailey Memorial Park.

He was the brother of Mrs. Vera Foree of Hermleigh.

He died at 4 a.m. Thursday at his home. He was born Dec. 2, 1912 in Snyder. He was a mechanic and had lived in Muleshoe 36 years, moving from Colorado City.

He married Faye Reddin July 3, 1937 in Colorado City. He was a member of the Muleshoe Church of Christ.

He is survived by his wife of the home; a daughter, Carolyn Faye Stancell of Clovis, N. M.; two other sisters, Mrs. Carl Piper of Odessa and Mrs. Hubert Feaster of Colorado City; three grandchildren.

H.A. Anderson

RISING STAR — Services will be at 3 p.m. Saturday at Higginbotham Chapel here for Herman Asa Anderson, 82, a resident of the Sipe Springs community.

He died Thursday at 8:40 a.m. in DeLeon Hospital in DeLeon.

A Masonic graveside service is planned at Sipe Springs Cemetery.

He was member of the Baptist Church and the Masonic Lodge.

He is survived by his wife, Winnie Davis; four sons, Bob Cozart of Lubbock; Henry Anderson of Sipe Springs; Jack Anderson of Sidney; and Larry Anderson of Snyder; five grandchildren; and seven great-grandchildren.

Vivian Henderson

COLORADO CITY--Services for Vivian Marie Henderson, 64, of Presidio will be at 10:30 a.m. Saturday at the First Baptist Church in Colorado City with the Rev. Glenn Roenfeldt, pastor, officiating. Burial will follow in Colorado City Cemetery under the direction of Kiker-Seale Funeral Home.

She died at 3:15 a.m. Thursday at Brewster Memorial Hospital in Alpine. She was born Aug. 14, 1921 in Wilson, Okla. She married Don Henderson Oct. 3, 1972 in Colorado City. They had managed the Balia Inn in Presidio and had formerly managed a motel in Snyder.

She is survived by her husband; three daughters, Jan Hembree of Metargel; Ronda Barnett of Ratliff City, Okla. and Doris Turner of Enid, Okla.; two sons, John Everett of Blythe, Calif. and Tom Everett of Sweetwater; one brother, Harvey Pulis of Marietta; and 12 grandchildren.

Markets

Midday Stocks

NEW YORK (AP)

	High	Low	Last
AMR Corp	58¼	57¼	58¼
Amer Can	72¾	72½	72¾
Ameritech	122⅛	121⅞	122
AMI Inc	19¾	19⅝	19¾
Am Motors	4	3¾	4
AmStand	41¾	41¼	41¾
Amer T&T	25¼	24¾	24⅞
Amoco	61⅜	60¼	61⅜
ArmcoInc	9¾	9⅝	9⅝
AtlRichfld	54⅛	53¾	54
BancTexas	1⅛	1⅛	1⅛
BellAtlan s	64¾	63½	63½
BellSouth	55	54⅝	54¾
Beth Steel	19¾	19⅝	19⅝
Borden s	62⅛	61⅞	62
CaterpTr	55	54	55
Centel	50¾	50½	50¾
ChesebgP	49⅝	49⅛	49¾
Chevron	39¼	38¾	39
Chrysler s	38⅛	37⅝	37⅞
CoastalCp s	32¼	32¼	32¼
CocaCola	116	114	114
Coleman	43¾	43½	43¾
Colg Palm	40⅝	40⅜	40⅜
ComlMetl	28⅜	28⅛	28⅜
DeltaAirl	47⅜	46⅝	47¼
DiamShm	12½	12¼	12½
DowChem	55⅝	55⅜	55½
DressrInd	18⅛	18	18
duPont	79¾	78⅝	78⅞
EstKodak	60¼	59¾	59¾
Enserch	17¼	17	17
EntexInc	21⅞	21¾	21¾
Exxon	58¼	57⅝	57¾
FederalCo s	28⅝	28¼	28¼
Firestone	24⅝	24⅜	24⅝
FtBcpTex	8	7¾	8
FlowerInd	25	24½	24⅝
FordMot	82¼	81¾	81¾
GAF Corp	72	70¾	71⅞
GTE Corp	51⅜	50¾	50⅞
GnDynam	86	84⅛	85¾
GenElec	79¾	78⅜	79½
Gen Motors	81⅜	81	81⅛
GnMotr E	48¾	47¼	48⅝
Goodrich	41	40⅝	40⅝
Goodyear	31⅝	31⅜	31⅝
GtAtlPac	23¼	23	23¼
Gulf StaUt	12½	12	12⅛
Haliburtn	23⅞	23½	23¾
HolidayCorp	65⅝	64⅝	65¼
HoustInd	32	31⅛	32
HughesTl	10½	10¼	10¼
Interfst	7	6⅞	7
IBM	160¼	159	160
Int Paper	59¼	58¾	58¾
JohnsJn	69⅝	68½	68¾
K mart	46⅞	46½	46½
KrogerCo	52¾	51¾	52
LTV Corp	9¼	9	9⅛
Litton Ind	91	88⅝	89⅝
LoneSta Ind	34⅛	34	34⅛
Lowes	40⅛	39¾	40
MCorp	17½	17⅜	17½
MayDSt	79	78⅝	79
Medtronic	66½	66	66
Mobil	30	29⅝	29⅝
Monsanto	62¾	62	62
Motorola	50	49½	49¾
Navistar	11	10¾	11
Nynex	121½	121⅛	121¼
Nynex wi	61¼	61	61⅛
OwensIll	73¼	72⅞	73⅛
PacifTel	99	98¼	98¾
Penney JC	70¼	69¾	69¾
Phelps Dod	27½	26⅝	26¾
PhilipPt s	10⅝	10½	10⅝
Polaroid	64	62⅝	63¾
ProctGamb	75½	75	75¼
PubS NwMx	36⅝	36⅛	36¼
RCA	65	64⅞	64⅞
RepBankCp	29	28⅞	28⅞
Sabine	13¾	13½	13¾
Safeway	39½	39⅜	39½
SFeSouPac	35⅛	35	35⅛
SearsRoeb	44⅞	44½	44¾
Singer Co	52½	51¾	52¼
Southern Co	24⅛	23⅞	23⅞
Southland	56⅜	55⅞	56⅛
SwstBell	92½	91⅞	92⅜
Sperry Cp	56⅜	55½	55½
StdOil	44⅞	44⅜	44¾
SunComp	45¾	45¼	45¾
TNP Ent	20¾	20½	20¾
Tandy	39	38⅛	38⅛
Tenneco	36¾	35½	36¼
Texaco Inc	33⅜	32⅞	33
TexAmBnch	19¼	19	19
TexComBn	22½	22¼	22½
TexEastn	30¾	30⅛	30¾
Texas Inst	147⅝	147	147¼
Tex Util	34	33⅝	33⅞
Textron	64¾	64	64⅜
Tyler	17⅜	17⅛	17⅛
UnCarbde s	25	24⅝	24½
UnPacCp	52⅞	52⅜	52⅜
US Steel	20½	20⅛	20⅜
USWest	96½	96⅛	96½
UniTel	27⅞	27¾	27¾
Unocal	22⅜	22	22⅛
WalMart s	42½	42	42½
WestghEl	55½	54⅞	55⅛
Xerox Cp	59	58⅝	59
ZenithE	27⅝	27⅜	27½

In 1941, Franklin D. Roosevelt became the first American president to be inaugurated for a third term.

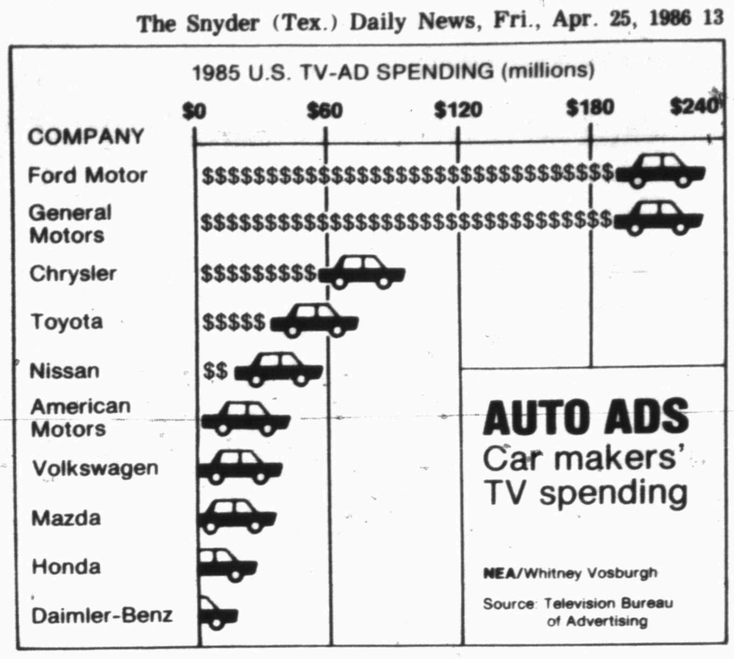

Car manufacturers spent $1 billion last year on TV ads for U.S. buyers — nearly two-thirds of that went for promotions by Ford, GM and Chrysler.

Junior high students qualify for IA State

Snyder Junior High students have qualified for state competition after receiving either superior, excellent or outstanding ratings in regional competition conducted at the West Central Industrial Arts contest.

For project competition, those eligible to compete in state include:

—Superior rating: Deon Nazworth, Shane Terry and Bert Merritt.

—Excellent rating: Randy Garza and Jason Best.

—Outstanding rating: Alex Gutierrez, Jody Iglehart and Gary Tollett.

In the written test competition, three also qualified on the construction exam: Lee Hamilton, first; Rick Holsombeck, second; and Shane Terry, third.

Other industrial arts students from SJHS qualifying for state were Toby Goodwin, Lance Ward, Michael Hall and Gary Makl.

Instructors for the students are Terry Huestis and Sam Huffman.

Firemen called Thursday to douse storm cellar fire

Snyder firemen extinguished a fire in a storm cellar Thursday afternoon.

Firefighters were dispatched to a residence at 2409 30th St. at 4:05 p.m. Upon arrival, they found a crosstie-lined storm cellar on fire.

Cause of the blaze remained under investigation Friday morning.

Owner of the cellar was listed as Joe Shifflett.

Firemen were also disptached to a reported truck fire 19 miles northwest of town on U.S. Hwy. 84 at 5:50 p.m.

At the scene they found crews with Grimmett Bros. Dirt Contracting of Snyder had already extinguished a small fire beneath the floor board of their 18-wheel tractor-trailer rig.

Damage to the truck was considered minor.

Minor injuries reported in utility truck accident

Snyder police were called to investigate three traffic accidents — one called major in reports — Thursday.

Michael Castillo of 1404 Ave. K and a passenger in his 1986 Ford reportedly sustained minor injuries at 4:55 p.m. when his vehicle was involved in a collision with a 1982 Chevrolet utility truck owned by SCAT and driven by Zane Paul Gilbert of 210 38th St.

Both Castillo and his passenger declined medical treatment at the scene. The wreck occurred at the intersection of 23rd St. and College Ave.

Thursday's first accident was reported at 11:48 a.m. on the parking lot of TG&Y.

Involved in it were a 1984 Chevrolet driven by Minnie Lee Boyd of Colorado City and a 1976 Chevrolet driven by Santiago Holguin of 305 33rd St.

The parking lot at the Safeway supermarket was the scene of the day's third mishap at 8:28 p.m.

Involved it were a 1976 AMC driven by Saturnino Martinez of 2904 Ave. F and a 1983 Buick driven by Rita Hermosillo Becerra of 306 28th St.

No injuries were reported in either of the parking lot accidents.

GREAT PLACE TO BUY...SELL TRADE OR RENT the Classifieds!

611 East Highway
JACK & JACK Realtors
573-8571
573-3452

WEST 37TH STREET.. 3-2-2, RV parking, on one acre.
SMALL ACREAGE.. 3-2-2, redone, on at least 2 acres or more.
NEAT & CLEAN.. 3 bedroom, 1 bath, Hobby Room, storm windows. Low 40's.
PRICE REDUCED TO $47,500- a very livable home with large open living area. 3 Bedr. 2 baths.
LOOK NO MORE!! Large 2 bedr. in super condition with easy-care yard. Mid 30's.
LIKE NEW CONDITION.. 3 bedr. 2 bath, brick. Mid 60's.
EDGE OF TOWN with 2 acres. Brick 3 bedr. 2 bath, double garage, sheds and pens.
LOOKING FOR A HOME in the $30,000 to $40,000 price range?? We have several, let us show you today.
IRA.. 3 bedr. 2 bath, brick, pecan trees, 1 acre land. 60's.
INTERESTED IN COMMERCIAL?? Established business or vacant commercial buildings for sale. Call for details.
NEW LISTING! Nice three bedroom, two bath on extra large corner lot. East School District.
NEW HOME IN COUNTRY- New home with acreage, 3-2-2, total elec. City water. approx. 2000 square feet.
CHARMING, OLDER HOME in West Snyder. Immaculate condition with nice yard. Priced to sell!
CHOICE LOCATION.. new exclusive lising on El Paso in Park View. Nearly new with many extras and lovely yard.
FARMS WITH OR WITHOUT HOMES on small and large acreage.
2509 48TH STREET.. Price Reduced!!!! 3 bdrm, 2½ baths, 3 car garage.
CORNER LOT! Double rear entry garage, 3 bdrm, 2 bath, fenced.
BRAND NEW HOMES available in Parkplace Addn., Cedar Creek Lynnwood, Royal Cedars and Bassridge or custom build "THE" home to suit you needs. We have plans in our office for you to choose.
Faye Blackledge 573-1223
Lenora Boydstun 573-6876
Joan Tate 573-8253
Dolores Jones 573-3452
Howard Jones 573-3452

HILLSIDE MEMORIAL GARDENS Lots in Everlasing Life 169-C Sp. 3-4. $750.00 each. 573-2331.

NBA NOTE BROKERS OF AMERICA, INC. CASH paid for 1st and 2nd lien real estate notes and trust deeds, call ED WAYNICK for fast quote. 1-800-342-6683 toll free.

STEVENSON REAL ESTATE
4102 College
573-6612
573-1755

2202 SUNSET.. appraised price $52,500.00. FHA, over 2,000 sq. ft., 3-2-den, double carport.
INVESTMENT PROPERTY.. 306 25th, $7,000.00. Good buy.
OWNER FINANCED.. 509 N. Ave R, $12,000.00. Small down.
EQUITY.. 1801 Scott, $2,000.00 equity, 3-1.
3019 38TH.. carpet, excellent location, 20's.
STANFIELD.. 2209 44th, brick, cellar, 3-2-1, mid 50's.
3609 IRVING.. brick, 3-2-1, very nice, 50's, redone.
STANFIELD.. 2212 43rd, quiet street, low 40's.
DUNN.. 4 acres, water line, with mobile home, 30's.
CENTRAL.. 1005 24th, 3-1-1, carpeted, only $18,500.00.
WEST.. 2811 Ave Z, brick, large fenced yard, low 70's.
NORTHEAST.. 1909 Scott and 419 20th, low 20's.
ROUND TOP ACRES.. 5 acres with new brick 3-2-2, take trade.
STANFIELD.. 2208 44th, brick, central heat and air, 40's.
OWNER FINANCED.. 807 23rd, mobile connections, $5500.00.
COMMERCIAL WEST 25TH.. corner with 2 bldgs, mid 30's.
2101 40th.. large home, corner lot, reduced to low 50's.
ALAMO HEIGHTS.. 1 acre, central heat and air, 2-1, 30's.
OUTSIDE WEST.. 4 acres, brick, over 2200', 3-2-2, 90's.
DERMOTT.. house and building, total $30,000.00.
COUNTRY NORTH.. brick home, assumption, 70's.
WEST.. on 37th, brick, 3-2-1, outside city, mid 50's.
NEW HOME.. 2611 47th, 3-2-2, all extras, $115,000.00.
3106 48TH.. almost new, 3-2-2, owner leaving, $105,000.00.
2112 41ST.. corner, 3-1, selling under appraisal, $30T.
4011 AVONDALE.. 3-2, large den, 60's.
Joyce Barnes 573-6970
Margaret Sherrod 573-3606

your advertising dollars do better in the classifieds

WOOD'S BOOTS
E. I-20 Colorado City 728-3722
GENUINE ELEPHANT
Entire Stock of Elephant Skin Boots
By:
•Larry Mahan
•Tony Lama
•Nocona
•Justin
NOW $149.95
Regular Values to $260

•Lots of Colors
•Lots of Styles
ALL STRAW HATS
20% OFF

No talks are scheduled with Texaco

HOUSTON (AP) — Pennzoil Co.'s chairman says he does not believe Texaco Inc. has been sincere in its efforts to negotiate a settlement of a $10.5 billion judgment handed down against it.

"I am fairly discouraged as to a settlement," said J. Hugh Liedtke, Pennzoil chairman and chief executive officer. He also said he knows of no future meetings planned between Texaco and Pennzoil to discuss a settlement.

"I fear that (Texaco) really has no interest in trying to settle, only to make a record that they have tried," Liedtke said Thursday after Pennzoil's annual shareholders meeting. "It may be that they are going to try and tough it out as long as they can."

About 800 people attended Thursday's meeting during which Pennzoil announced earnings of $42.3 million for the first quarter of 1986. Earnings dropped 26 percent drop from net income of $57.4 million reported in the same quarter in 1985, officials said.

Pennzoil officials attributed the drop mostly to the slump in oil prices.

"Unfortunately, it appears that average oil and gas prices will be even lower during the second quarter," said Richard J. Howe, Pennzoil president.

Earnings per common share were 93 cents for the year's first quarter, compared to $1.20 for the 1985 first quarter, Howe said. Operating income was $112.6 million, compared to $139.8 posted for the first quarter in 1985.

"However, last year's first quarter earnings included a gain of 21 cents per share from the sale of securities, so our operating results were relatively close to last year's," Howe said.

Howe said Pennzoil officials believe world prices on crude oil will approach $20-a-barrel later this year.

"We expect natural gas prices, on the other hand, to weaken even further this summer due to various market and governmental forces, coupled with the normal summertime slump in demand," he said.

In discussing the Texaco-Pennzoil case, Liedtke accused Texaco of unleashing a media blitz consisting of "half-truths, innuendos and, in some cases, extremely insulting and abusive charges."

Texaco officials in White Plains, N.Y. refuted Liedtke's statements.

"As reported to us, we believe that Mr. Liedtke's statements are a mischaracterization of Texaco's actions and its positions," Texaco spokeswoman Anita Larson said Thursday. "For example, Texaco's well-documented appeal concerns the failure of a specific trial court to correctly apply both Texas and New York law."

In November, a jury ruled Texaco wrongfully interfered in a merger agreement between Pennzoil and Getty Oil Co. when it acquired Getty. Texas State Judge Solomon Casseb Jr. affirmed the multibillion-dollar award in December, adding $600 million in interest and saying more interest would accumulate at the rate of 10 percent annually.

About a month ago, representatives of both companies met in New York to discuss the possibility of settling the case, but Liedtke said Texaco offered nothing substantial during the meeting.

"In our opinion, Texaco had added no real meat to the Getty carcass. It was just the same picked over old bones," said Liedtke.

For Results Use Snyder Daily News Classified Ads Call 573-5486

Astro-Graph
By Bernice Bede Osol

Your Birthday

April 26, 1986

In the year ahead, you will be fortunate in earning extra money through other than your regular channels. The second source of income might even exceed your first one.

TAURUS (April 20-May 20) If you poke your nose where it doesn't belong today, you could get yourself involved in a situation loaded with hidden complications. Major changes are ahead for Taurus in the coming year. Send for your Astro-Graph predictions today. Mail $1 to Astro-Graph, c/o this newspaper, Box 1846, Cincinnati, OH 45201. Be sure to state your zodiac sign.

GEMINI (May 21-June 20) If you're the chairman of a social event today, don't combine people who do not get along well. You'll be asking for problems.

CANCER (June 21-July 22) Indifference could cause you to let an opportunity slip through your fingers today. You may erroneously think you'll have time to develop it later.

LEO (July 23-Aug. 22) It isn't wise to take financial gambles today, even though you may feel you're in a position to live with your losses. Why throw money away?

VIRGO (Aug. 23-Sept. 22) Disagreements between you and your mate should be resolved in the privacy of your home today. Don't start the debate if outsiders are present.

LIBRA (Sept. 23-Oct. 23) Your ideas and concepts might not represent your usual crisp thinking today. Abide in the realm of reality and avoid wishful imaginings.

SCORPIO (Oct. 24-Nov. 22) Be extremely businesslike in any commercial dealings you have today, especially if you're transacting something where a large amount of money is involved.

SAGITTARIUS (Nov. 23-Dec. 21) It's unwise today to expect too much from one of your social contacts. A great deal of what you'll discuss will never be fulfilled.

CAPRICORN (Dec. 22-Jan. 19) If you're not careful today, your associates will dump their responsibilities on you. Be helpful and do your part, but don't be a patsy.

AQUARIUS (Jan. 20-Feb. 19) Your self-discipline might not be up to par today. You may waste your resources as well as eat or drink more than you should.

PISCES (Feb. 20-March 20) Whether you like it or not, the spotlight will be focused on you today wherever you go. Be mindful of your demeanor and make a good impression.

ARIES (March 21-April 19) Be extremely careful today not to treat friends or others you deal with in a condescending manner. Haughtiness isn't becoming.

© 1986, NEWSPAPER ENTERPRISE ASSN

For Results Use Snyder Daily News Classified Ads Call 573-5486

New price breaks set for LD callers

WASHINGTON (AP) — AT&T, MCI and GTE-Sprint are planning dramatic reductions in long-distance rates June 1.

For people making out-of-state calls from home, AT&T calculated its average long-distance bill will go down 8.9 percent.

The $1.5 billion AT&T cut, which must be approved by the Federal Communications Commission, triggered plans for the new round of price restructuring in the hotly competitive long-distance arena.

AT&T's competitors were studying the plan but said they would keep their prices competitive.

Because of its size — the government estimates AT&T still has about 80 percent of the interstate long-distance business — the phone giant must submit its price structure for government approval. The smaller companies can change their prices at will.

Under the AT&T proposal, the cost of daytime state-to-state calls would drop by 11.4 percent. The price of weeknight calls before 11 p.m. local time would drop by the same percentage. Smaller reductions — 2.7 percent — are planned for calls after 11 p.m. and on weekends until 5 p.m. Sunday.

The reductions would not affect rates on calls made within states.

The changes would come the same day the FCC doubles a $1 charge residential customers pay for the line that connects them to the telephone central office.

When the reductions were announced Thursday, Gene Kimmelman, legislative director of the Consumer Federation of America, called it "a nasty trick that most of those benefits are going to flow to daytime users."

Banta picked outstanding

Cindy Lee Banta of Snyder has been selected for inclusion in the 1985 edition of "Outstanding Young Women of America."

CINEMA I&II
573-7519
WE HAVE MATINEES ON SAT. & SUN. 2:00 p.m.
POPCORN TO GO
Features at 7:00 p.m. & 9:00 p.m.
APRIL FOOL'S DAY
...A cut above the rest.
R A PARAMOUNT PICTURE

It's about falling in love. For the first time.
LUCAS
PG-13

Gillette TIRES SALE
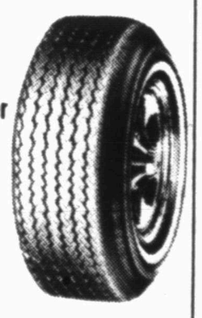
4-Ply Polyester Cord Body
We've Deflated Our Price

Size	Price
A78x13	$29.95
E78x14	$35.71
F78x14	$35.71
G78x15	$37.94
H78x15	$40.14
L78x15	$42.87

JTW BATTERIES

29.95
Fits most U.S. Cars, 3-Month free replacement, 24-Month pro-rated warranty
McCormick Marketing, Inc.
PHILLIPS 66
2401 Ave. Q 573-6365

DAY BED & TRUNDLE BED BONANZA
DAY BEDS STARTING AT $199.90
WHITE & BRASS
IN STOCK-READY FOR DELIVERY
TRUNDLE STARTING AT $279.90
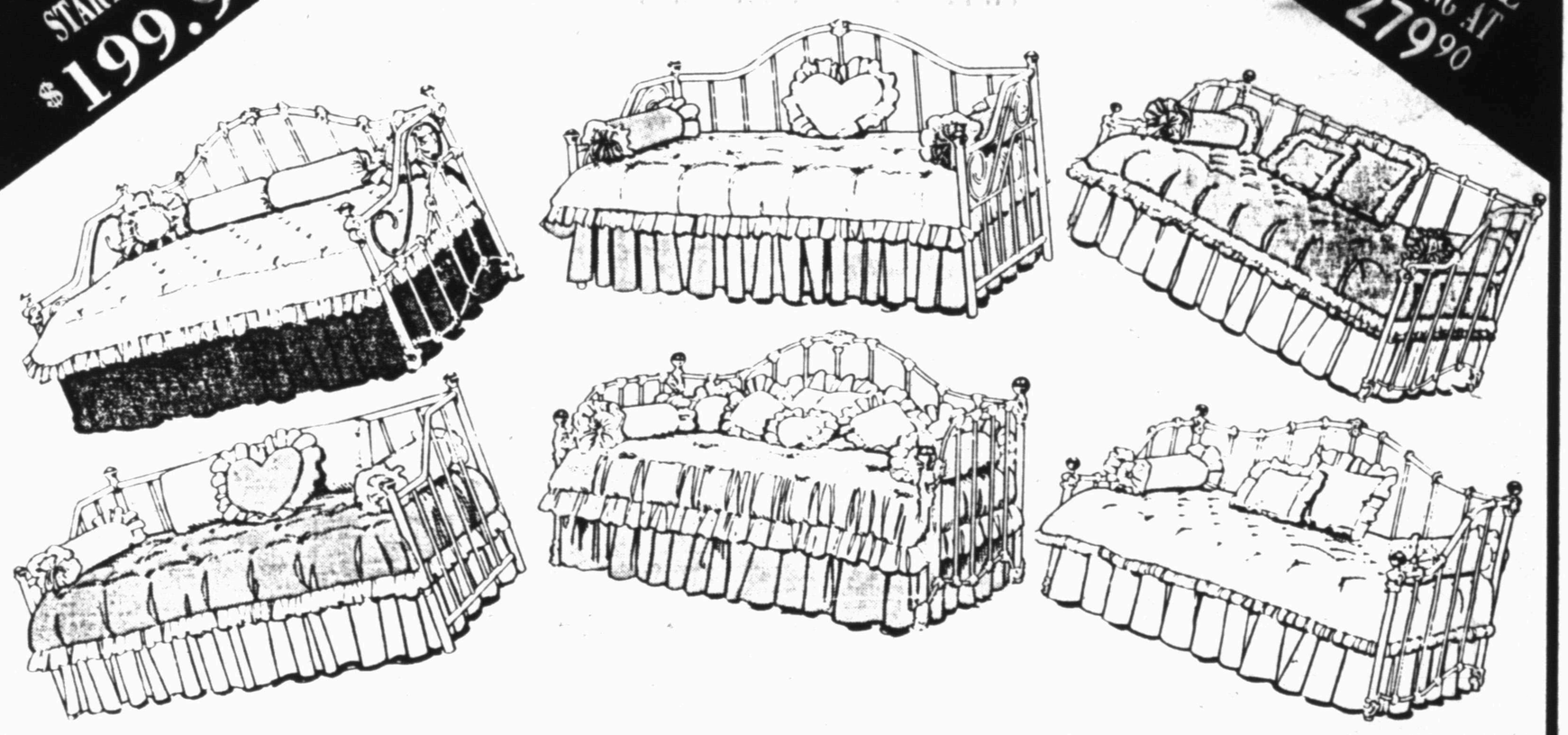
SIMILAR TO ILLUSTRATION
Britton's
FURNITURE - APPLIANCE
Colorado City
168 East 2nd 728-2692
Hours:
8:30 A.M. - 5:30 P.M.
Monday - Saturday
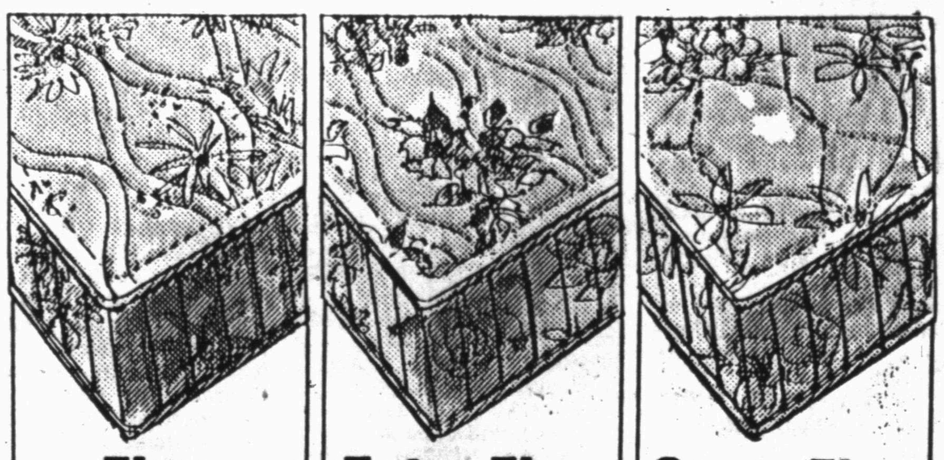
Firm 99.95 each, Twin Size with trade
Full Size with trade each piece 149.95
Queen Size with trade 2-piece set 349.95
King Size with trade 3-piece set 499.95
Extra Firm $129.95 each, Twin Size with trade
Full Size with trade each piece 179.95
Queen Size with trade 2-piece set 399.95
King Size with trade 3-piece set 549.95
Super Firm $159.95 each, Twin Size with trade
Full Size with trade each piece 199.95
Queen Size with trade 2-piece set 449.95
King Size with trade 3-piece set 599.95