THE SNYDER DAILY NEWS

VOL. I—No. 154 | SNYDER, TEXAS, MONDAY, NOVEMBER 6, 1950 | SIX PAGES—PRICE 5c

3rd World War Hinges On Reply Of China to MacArthur's Statement

By RELMAN MORIN
(Associated Press Staff)

TOKYO, Nov. 6. — Sources close to Gen. Douglas MacArthur said today the start of World War III may very well hinge on the Chinese reply to MacArthur's assertion that "alien Communists" have entered the war in Korea.

"Everything depends" on the Chinese reaction to MacArthur's special communique, these sources said.

They said they expected the answer would be delivered either in a formal statement—or by the dispatch of more divisions.

As far as Korea itself is concerned, as of now, headquarters was calm today and confident about the military position. The military potential of the Chinese armies in Manchuria is well known. So is the movement of the other forces in China proper.

AVAILABLE TROOPS

Immediately available in Manchuria are about 300,000 trained troops—veterans of the Chinese civil war.

They are the 55th, 56th, 57th, 66th, 67th and 40th Army groups. In addition there are two cavalry divisions, an artillery division and one army infantry group not yet identified.

These are elite units.

In addition, another 300,000 men are available and are believed to be either in Manchuria or North China.

The whole force is under command of Gen. Lin Piao, one of the most successful commanders in the Communist victory over the Chinese Nationalists.

The Chinese Reds thus have the potentiality of vastly out-numbering the present United Nations forces in Korea—if they intend to commit the entire force.

SAME DEAL

Militarily, the situation probably would become a greatly expanded version of the first days of the Korean war.

That is, there would be a slow fighting UN retreat back down the peninsula, brought about mainly by flanking and encirclement made

(See WORLD WAR, Page 6)

Guerrilla Expert

Major Jack Young, above, of San Francisco, an expert on guerrilla warfare is being rushed to Korea. The former Chinese army colonel led Chiang Kai-shek's anti-guerrilla campaign at one time. He is only one of such experts from U. S. forces in all parts of the world who will go to combat North Korean guerrilla fighters.

Truman Urges Large Turnout For Election

By ERNEST B. VACCARO
(Associated Press Staff)

INDEPENDENCE, Mo., Nov. 6. (AP) — President Truman declared today "the free nations will not let Communist imperialism swallow up free peoples one by one."

The President's address was prepared for a ceremony dedicating a replica of the Librety Bell. The replica was made by the people of Annecy, France, and presented to Independence by Annecy's mayor, Georges Volland.

"Korea is proof that freedom can survive if the peoples who cherish it stand together," Mr. Truman said.

UNITED VICTORY

"The common victory against aggression in Korea is evidence that the free nations will not let Communist imperialism swallow up free peoples one by one."

Mr. Truman, who came home to cast his ballot, appealed for a big vote tomorrow in the national elections, plugged gains of the Democratic national administrations since 1933 and warned of "Communist imperialism."

"In the last 50 years," he said, "there has been a steady drop in the percentage of eligible voters in the United States who go to the polls and vote on election day.

"It is a disturbing thing that only one out of three eligible voters took the trouble to vote in the last mid-term election in 1946. . .

PATRIOTIC DUTY

"Voting is not only a right; it is a duty—a serious patriotic duty. I hope that every eligible voter in the United States will go to the polls tomorrow, and make certain that his family and his neighbors go to the polls, too."

The President said freedom means "protection against economic hazards."

"We have done a lot in this country in the last few years to give new meaning to this concept of freedom," he said.

Truman Shows Concern Over China's Action

KANSAS CITY, Nov. 6. (AP) — President Truman had a long telephone conference today with Secretary of State Acheson on the worsening situation in Korea.

Associates, unquotable by name, said Mr. Truman was deeply concerned over the movement of Chinese Communist troops into North Korea from Manchuria.

Officially, however, the President maintained silence on this development as well as on Gen. Douglas MacArthur's communique, denouncing it as "one of the most offensive acts of lawlessness" in history.

Presidential Secretary Charles G. Ross said that Mr. Truman had been "filled in one the whole situation" in his talk with Secretary Acheson.

Ross was unusually solemn at a news conference at the Hotel Muehlebach where President Truman is staying until he votes tomorrow in his home town of Independence.

Mr. Truman is speaking this afternoon at Indepndence at a ceremony dedicating a liberty bell donated by the people of Annecy, France.

Asked about the sudden large scale movement of Chinese Communists into Korea and MacArthur's communique, Ross replied tersely:

The President has no comment on it."

Hearing For Roads Is Set

The Commissioners Courts of Scurry and Borden Counties have been granted a hearing before the State Highway Commission in Austin Nov. 21 to request the construction of two new farm-to-market roads, Edgar Taylor, county judge here, said today.

The hearing was granted at the request of C. S. Harris, Borden County judge, to construct two roads, one in Borden County and the other in both counties.

The first request is for a road to be built from the west end of State Highway 612 at Fluvanna south and west to the Borden County line, a distance of two and one-half miles, then west in Borden County six and five-eighths miles.

The other request is for a road to be constructed from a point on U. S. Highway 180, about two miles west of the Scurry-Borden county line, south eight and three-eighths miles to Union School.

Notice of the hearing was in the form of a letter from F. S. Maddox, assistant state highway engineer, a copy of which was also sent to Judge Taylor, who said he would probably attend.

Clean-Up Of City Streets Is Improving

Heavy layers of dust and sand, along with parked cars in the business district, have created quite a job for the city's street sweeper.

The sweeper is now taking additional street's onto its nightly schedule in an effort to clean all city streets which are paved to the curb, W. J. Ramsey, superintendent of city activities, said today.

The streets which are now getting their first cleanup by the sweeper have thick layers of sand on them which will require several days to clean.

In the downtown area the greatest problem is parked cars, Ramsey said. People are leaving their cars parked around the square and on the streets leading to the square, hindering the nightly cleanup.

"If those who park downtown overnight would park their cars in the area next to the courthouse, we could keep the business district clean," Ramsey said. With cars parked along the curb, the sweeper is forced to go around them and leave sand and trash in that space.

Ramsey said the sweeper is now sweeping streets all the way across, while it had only been cleaning the gutters. Sand and dust in the middle of the street had been creating a cloud during the heavy daytime traffic, he added.

Puerto Rico Guard Units Demobilized

SAN JUAN, Puerto Rico, Nov. 6. (AP) — Puerto Rico's National Guard was ordered demobilized at noon today after registration of new voters for next year's constitutional referendum was completed without incident.

Thirty five hundred guardsmen were called out last Monday to help quell an abortive but bloody nationalist rebellion. Guard officials said 360 guardsmen will be retained for duty at Fortaleza jail, and some others will be kept in reserve.

Some 400 of about 600 persons arrested in a roundup of Nationalists and suspected sympathizers following last week's rebellion and the attempt on President Truman's life by two Puerto Rican Nationalists, were expected to be released within 48 hours. The others face further questioning and possibly formal charges.

The two-day registration ended yesterday was conducted in perfect calm. Officials said the nearly complete total was 151,152 — far greater than expected. The registrants included 70,358 women and 82,156 men.

Gov. Luis Munoz Marin said the registration was spurred by last week's violence and proved that Puerto Ricans admire the United States and love democracy.

Polls Open At Eight For General Election

Twenty-one ballot boxes will open at 8 o'clock tomorrow morning for Scurry County residents voting in the general election.

Polling places will be the same as for previous elections, County Judge Edgar Taylor said. Polls will be open until 7 o'clock tomorrow night.

Yanks Retake Ground Lost To Chinese Reds

Final Link in Gas Pipe Line

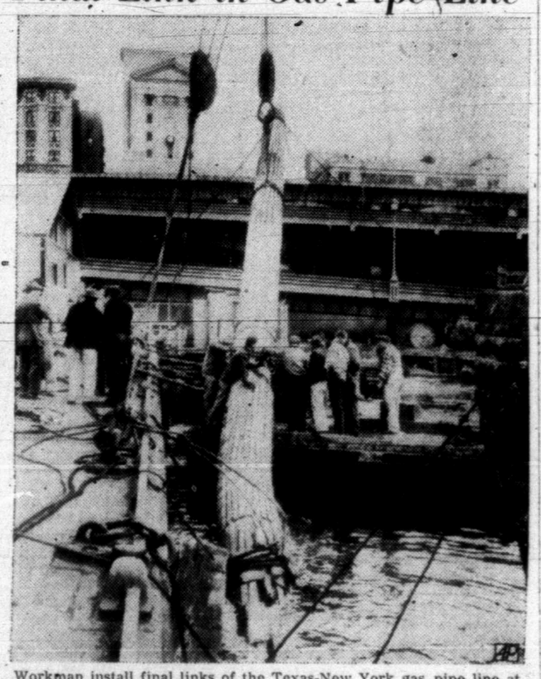

Workman install final links of the Texas-New York gas pipe line at the Manhattan side of the Hudson river in the shadow of an elevated highway in New York City. The line under the Hudson river, 4,680 feet, is the longest water crossing in the transcontinental system, surpassing the Mississippi river crossing by 680 feet. Servicing of major utility companies in the New York City area is scheduled for Dec. 1.

UN Called Upon To Consider Aggressive Action Of Chinese

LAKE SUCCESS, Nov. 6. (AP)—The United States today called for a special Security Council meeting Wednesday to consider the intervention of Red China in the Korean war.

The meeting was requested shortly after Gen. Douglas MacArthur formally reported to the council that Chinese Communist troops had crossed into Korea and were fighting UN troops.

U. S. Delegate Ernest A. Gross said the delay in the council meeting was to give the delegates a chance for private consultations on the "serious" situation. He said the United States already had been carrying on private talks with some delegates.

The report was discussed at a closed meeting of the seven-nation interim committee on Korea shortly after it was made public. U. S. Delegate Gross took part in the discussions. Col. Alfred Katzin, special representative of UN Secy.-Gen. Trygve Lie, also was present.

MacArthur gave a detailed account of specific units which had been identified by his intelligence offcers.

NEW FOE

"The Unted Nations forces are meeting a new foe," MacArthur said.

"It is apparent to our fighting forces and our intelligence agencies have confirmed the fact, that the United Nations are presently in hostile contact with Chinese Communist military units deployed for action against the forces of the united command."

"The continued employment of Chinese Communist forces in Korea and the hostile attitude assumed by such forces, either inside or outside Korea, are matters which it is incumbent upon me to bring at once to the attention of the United Nations."

MEET SET

The Security Council was scheduled to meet at 2 o'clock today to take up the Palestine question, but the report will be before the delegates when they convene.

There was no indication, however, that the question would be debated immediately.

A UN decision to label the Red Peiping government aggressors and order a full-scale military effort to drive its troops out of Korea could conceivably touch off a chain of events that might lead ultimately to another world war.

U. S. Delegate Warren R. Austin will formally notify the world organization today of Gen. MacArthur's charges that "alien communists" have crossed into Korea in force from Manchuria and are battling UN troops.

Although the general nowhere in his communique used the word "Chinese" there was little doubt whom he meant.

MacArthur's statement said the UN had almost won complete victory in Koreea when the new forces, with vast reserves across the border in Manchuria, upset the strategic picture. He said they must be destroyed.

Korean War In Brief

(By The Associated Press)

KOREAN FRONT — U. S. troops tighten defenses in the face of strong Red attacks. Gen. MacArthur charges "alien Communist forces" moving in from Manchuria have sparked "gravest international" situation. UN forces fall back to new defense line 46 miles from Pyongyang. Allied officers estimate three to six Red Chinese divisions now arrayed against them. Observers say MacArthur's communique in effect asks United Nations for authority to bomb Manchurian red bases and supply lines.

UNITED NATIONS — U. S. Delegate Warren R. Austin formally notifies UN today of Gen. MacArthur's grave charges of "alien Communist" intervention. Britain reported considering cancellation of Red China recognition.

Tibet Ruler Is Still Holding Capital City

NEW DELHI, India, Nov. 6. (AP) —India has been advised that Tibet's 16-year-old ruler, the Dalai Lama, and his government of Buddhist priests still control Lhasa, the Tibetan capital.

This report yesterday from India's representative in Lhasa, Dr. S. Sinha, contradicted persistent rumors stemming from Tibetan traders that the boy ruler and his elderly regent, Takta Rimpoche, had fled before invading Chinese Communist armies.

Dr. Sinha's report heartened official sources who had felt that the swift collapse of the Tibetan government was imminent. The Indian government had told Dr. Sinha India would give asylum to any legitimate refugees from Tibet.

Of the military situation, the report said only that Communist troops were regrouping for further attacks after the capture of Chamdo, major caravan center 350 air miles east and north of Lhasa.

In a report a week ago Dr. Sinha had reported a Red column within 250 air miles of Lhasa. Yesterday's message did not mention this force nor did it mention a second Chinese column reported moving on Lhasa from the north. This force earlier was reported to have captured Nagchu Dzong, 150 air miles due north of Lhasa.

Quadruplets Are Born

GEORGETOWN, British Guiana, Nov. 6. (AP) — Quadruplets, all girls, were born to Agatha Sulton, 38-year-old farmer's wife, at Georgetown Public Hospital last night.

Final Gasp Of Campaigners Rests On Internation Note

By JACK BELL
(Associated Press Staff)

The 1950 congressional campaign winds up today on a foreign policy note which made virtually a forgotten issue of President Truman's once hotly debated "fair deal" program.

In final appeals to the voters, both major parties stressed international questions despite strong indications that many Senate and House races—as well as some governorships—are likely to be settled on strictly local situations.

The consensus of political observers seemed to be that the results of tomorrow's balloting would provide no change in Democratic control of the two houses of Congress.

GOP OPENING

However, the experts left room for a last-minute crystalization of sentiment that might be reflected in a surprising trend. The possibility that the recent adverse turn of the Korean war would affect the voters' decision was not discounted by either party.

To be elected are 32 state governors, 36 U. S. senators and 432 U. S. representatives — the full House membership except for three Maine seats, filled by Republicans in a Sept. 11 election.

State election and party officials have estimated that some 42 million votes may be cast. That would be a record for a non-presidential year. Prospects were that the weather would be favorable in most sections of the country.

TAFT ADDS WEIGHT

Sen. Taft of Ohio, known widely as "Mr. Republican," was the latest to add his voice to the chorus on international issues which President Truman stressed with his Saturday night speech in St. Louis and which Harold E. Stassen promptly took up for the Republicans.

Taft charged in a transcribed radio speech broadcast by seven Ohio stations yesterday that President Truman had "killed" the bipartisan foreign policy shortly after the 1948 presidential election.

Climaxing a battle with State Auditor Joseph Ferguson in the Ohio Senate race, Taft also charged the Truman administration with responsibility for high prices and high taxes.

But this seemed only a side issue to Taft's assertion that the Truman administration "has lost the peace after the American people won the war."

TRUMAN TALK

In his single-shot campaign speech at St. Louis, Mr. Truman had lashed out at those he called the "isolationists" in the Republican party. He said that a GOP vote tomorrow would be one for "national suicide" in the face of Communist world imperialism.

In reply, Stassen charged the President and his political friends with "coddling" Chinese Communists, asserting that this policy had forced young Americans into bloody battle with the Reds in the mountains of North Korea.

M'Arthur Says Allies Face A New Foe

Rhee States Chinese Act On Orders From USSR; War Picture Darker

(By The Associated Press)

SEOUL, Korea, Nov. 6. (AP) — American troops in Northwest Korea this afternoon recovered a half-mile of ground lost to a morning Communist attack and fought bitterly for no gain in the northeast against an enemy newly-identified by Gen. MacArthur as Chinese Reds.

Elements of two U. S. Divisions holding the bridgehead area north of the Chongchon River near Korea's west coast, recovered the territory lost to the Reds six miles north of Anju.

They had been shoved back an estimated half-mile by two battalions of Communists who attacked in darkness at 4:30 a.m. but were finally halted at 7 a.m.

STOPPED COLD

An earlier enemy feint of the bridgehead Sunday night had been stopped cold by American artillery, while Australian troops of the British Commonwealth Brigade also halted a stab by two Red companies in a heavy fire-fight.

Despite these to-and-fro struggles, the northwest flank was described as relatively quiet Monday, compared with the big actions of last week that caused a 50-mile American withdrawal.

Five Russian-made Yak fighter planes ineffectively strafed part of the South Korean Sixth Division on that front near Kunu late Monday.

In the northeast, U. S. Marines beat back a bitter Chinese counter-attack in slashing, hand-to-hand combat Monday just south of the Changjin power reservoir. The Marine drive towards that dam failed to gain ground for the fourth consecutive day, U. S. Tenth Corps headquarters announced.

ALLIED ADVANCE

In the farthest northeast sector, elements of the South Korean Capital Division plunged 18 miles north of the town of Kilchu, putting them 105 miles from the frontier of Soviet Siberia. This was the only appreciable allied gain of the day.

Elements of the U. S. Seventh Division, also in the extreme northeast, dug in on the frigid south banks of the Ungi River and sent out patrols to seek the enemy in 2-below-zero weather.

This generally grim picture of the Korean war, after victory had been well within grasp of the United Nations' forces, was attributed by Gen. MacArthur, the UN commander, to intervention of Chinese Communist troops.

NEW FOE

"The United Nations forces are meeting a new foe," MacArthur said in a special report transmitted at Lake Success by the Chief U. S. Delegate, Warren R. Austin.

"The United Nations are presently in hostile contact with Chinese Communist military units," the report said. It gave a detailed account of specific Chinese Red units which have been identified.

In an extraordinary communique issued only a few hours earlier MacArthur referred only to "alien Communist forces" and branded their intervention in Korea as "one of the most offensive acts of international lawlessness" in history.

MASSED TROOPS

The UN commander's communique said "a great concentration" of Communist divisions was massed in Manchuria. He called this threat "a matter of the gravest international significance."

Sources close to him spoke even more ominously.

President Syngman Rhee of the Republic of Korea said he believes Soviet Russia ordered the Chinese Reds into Korea.

Diplomats predicted the United States might ask the UN Security Council to act.

In Kansas City, a spokesman said Sunday that President Truman had no comment.

Six Of Family Die

ATLANTA, Nov. 6. (AP) — Six members of a Negro family were burned to death when trapped in a flaming, two-room farm house early today.

Weather

WEST TEXAS: Clear to partly cloudy this afternoon, tonight and Tuesday. Cooler Panhandle and South Plains this afternoon and tonight.

EAST TEXAS: Partly cloudy this afternoon, tonight and Tuesday. A little cooler extreme northwest portion tonight. Fresh southerly winds on the coast.

HowardCounty Well to Test For Production

Operation is preparing to put Brinkerhoff Drilling Co. No. 1 Jones, discovery from Pennsylvanian lime in Northwest Howard County, on production tests after an extended drillstem test from 9,370 to 9,558 feet.

With tool open 36 hours, gas surfaced in five minutes and oil in three minutes. It was flowed to tanks for 32 hours and 55 minutes. It made 15 barrels of oil per hour for the first four hours of flowing. Flow diminished to four to six barrels per hour for the remainder of the test.

Operator attributes the drop in rate of flow to a partially plugged ¾-inch bottom hole choke.

Location of the No. 1 Jones is 660 feet from north and east lines of the northeast quarter of section 18, block 34, T-2-N, T&P survey.

PECOS TEST

C. H. Murphy & Co. will drill a 5,000 foot wildcat in North Pecos County as its No. 2 Maude E. Ford.

The prospector is to test the Silurian and Montoya pays found in the Abell Silurian-Montoya field one mile north of the proposed drillsite.

Exact location will be 330 feet from northeast and southeast lines of section 3, block 9, H&TC survey.

That puts it one half mile east of Murphy No. 1 Ford, a dry hole which went all the way to the Ellenburger during the past year and found no signs of any production in any formation.

SWABS TO CLEAN

Vina Bagley estate of Midland No. 1 E. W. Cowden, Southeast Ector County discovery from the Wolfcamp lime of the lower Permian is swabbing to clean out, test and complete.

The project is swabbing through tubing on open hole section above the total depth at 9,527 feet. The activity is recovering mostly drilling fluid with some oil. The project is heading some oil as the swab is being pulled.

However the hole is not sufficient cleaned out to allow making any estimate of the producing ability of the wildcat.

It flowed at the rate of 23 barrels per hour on a drillstem test of the zone which is now being swabbed.

Location is at the center of the northwest quarter of the northwest quarter of section 48, block 42, T&P survey, T-3-S.

It is 12 miles southeast of Odessa, 30 miles southwest of Midland and

(See OIL NEWS, Page 6)

Temperatures Climb; Minimum Here Is 37

Warmer weather is in prospect for most of the state today following the week end cold wave that left football fans chilled.

Snyder had a low of 37 degrees before morning, following a high of 79 degrees yesterday. Both readings were considerably above the 20 degree minimum and 66 degree maximum recorded for Saturday.

Temperatures over the state Sunday were generally in the seventies, with some areas reporting readings in the low eighties. The same clear skies are forecast for today, although temperatures are expected to be lower in the Panhandle.

MacArthur Wants Permission To Bomb Across China Border

TOKYO, Nov. 6. (AP) — Gen. MacArthur warned today it will be a matter of "gravest international significance" if Reds from Manchuria reinforce "alien Communist forces" fighting the United Nations in Korea.

In "one of the most offensive acts of international lawlessness of historic record," the UN commander said in a special communique, the Communists have:

(1) Moved "without any notice of belligerency elements of alien Communist forces across the Yalu River into North Korea."

(2) Massed "a great concentration of possible reinforcing divisions with adequate supply behind the privileged sanctuary of the adjacent Manchurian border."

FRESH TROOPS

Fresh Communist troops came down from Manchuria, he said, after UN forces had brought the Korean war "to a practical end" in mid-October. He continued:

"A possible trap was thereby surreptitiously laid, calculated to encompass the destruction of the United Nations forces engaged in restoring order and the processes of civil government in the North Korean border area."

But, MacArthur said, "This potential danger was avoided with minimum losses only by the timely detection and skillful maneuvering" of the UN field commander in northwestern Korea.

This, the general said, is the present situation:

"While the North Korean forces with which we were initially engaged have been destroyed or rendered impotent for military action, a new and fresh army now faces us, backed up by a possibility of large alien reserves and adequate supply within easy reach to the enemy but beyond the limits of our present sphere of military action.

RAVE SITUATION

"Whether and to what extent these reserves will be moved forward to reinforce units now committed remains to be seen and is a matter of the gravest international significance.

"Our present mission is limited to the destruction of those forces now arrayed aganst us in North Korea, with a view to achieving the United Nations' objective to bring unity and peace to the Korean nation and people."

Sources close to MacArthur said this means he wants UN permission to bomb troop concentrations, supply areas and air bases in Manchuria. This would hit the Reds at their source before they could build up a dangerous threat to the allies.

Britain May Cancel Recognition Of China

LONDON, Nov. 6. (AP) — Qualified informants reported today Britain is thinking of cancelling its recognition of the Chinese Communist Government.

Foreign Secretary Ernest Bevin —said to oppose such action—is expected to make an important statement on British Chinese relations today or tomorrow in the house of commons.

King George Is Ill

LONDON, Nov. 6. (AP) — King George VI has a painful but not serious touch of lumbago, a Buckingham Palace spokesman disclosed today.

TALK OF THE TOWN

BY FRANCES BIOW

It is not our intention to weave a "tear jerker" in today's column. But something has come to our attention which will unquestionably interest any person who loves children.

* * *

"Boy's Ranch" bleakly sits, a drafty army-type barracks, six miles out of Abilene near the San Angelo highway. Twenty-six homeless and utterly unclaimed boys survive there. The youngest is just 6 years old, has a very intelligent little face topped by brown curls. The oldest is nearly 18, graduating from high school this year. Each child is from a broken home, completely without funds, and was saved from the streets or the State reformatory by this ranch home.

* * *

A cruel reversal of the old truth, "Success comes to the successful" is the story at the ranch, as the boys sat at a not-bountiful breakfast a few weeks ago, a flash fire broke out in their sleeping quarters, and in less than half an hour their books few pieces of clothing, and any meager possessions the may have acquired along the way were wiped out.

* * *

Mr. and Mrs. Ben Richey, who first started the ranch home for the Optimist Club of Abilene, have the situation as well in hand as is possible. A warm and motherly person, Mrs. Richey worries over toothaches, aids with homework in the too-small dining room, and is counselor, mother, teacher, and confidant rolled in one.

* * *

Hearing of the desperate need for bedding, warm clothes and "just about everything," Mrs. C. R. COCKRELL loaded her station wagon Sautrday with the help of MISS JOHNNIE DELL BROCK, and off they went to Boy's Ranch. Packed in with other articles was a large, grade A beef that D. M. COGDELL thought might fill some empty spaces. Mrs. Richey liked it all, but the few old toys pleased her most, for, as she said, "I guess the most pathetic thing in the world is a six-year-old boy without one single toy to play with!"

* * *

Plans run high for the future with the Richey's and their boys. A new building is already under construction. With the fire, one good purpose was achieved . . . labor, materials everything was automatically offered by business firms everywhere in this area. A $3,000 debt still hangs, but the rest of the $21,000 building is going to rise on the same site.

* * *

Meanwhile, if you have a side of a beef, some toys, that your own offspring have outgrown, or any article of clothing or bedding for a cold season ahead, will you contact this column? And it would be better to do it today than to put it off until tomorrow!

Golden Wedding Fete At Oliver McClinton's

Five of Mr. and Mrs. Oliver McClinton's six sons and their two daughters were present yesterday to help celebrate the McClinton's fiftieth wedding anniversary.

The two daughters, present with their families, were Mrs. C. L. Noble, of Snyder and Mrs. David McIntosh from Shreveport, La. One son, R. O. McClinton of Houston was unable to attend. The five sons there were H. L. McClinton of Snyder, L. H. McClinton of Lubbock, B. W. McClinton of Fort Worth, P. R. McClinton from Fort Worth, and A. J. McClinton from Big Spring.

Guests who arrived to congratulate Mr. and Mrs. McClinton were W. R. Bell, Jr., Mr. and Mrs. J. W. W. Patterson, Wray Huckabee, Mrs. Louise Wilsford, Mrs. W. N. Gross, Mrs. W. M. Newton, Mrs. J. M. Newton, Mrs. E. E. Weatherbee, Mrs. A. C. Leslie, Mrs. George Northcutt, and Mrs. William Haley.

PERSONALS

Mr. and Mrs. Ray Ramie, 2112 Twenty-eighth Street, visited relatives in Sundown last week end.

Mrs. J. P. Morgan, 2707 Avenue U, and Mrs. Minnie Stewart, 220 Twenty-fifth Street, made a shopping trip to Colorado City one day last week.

Mr. and Mrs. Renal Rosson, 3012 Avenue V, planned to spend the week end in Abilene.

Mr. and Mrs. Scott Casey, 2500 Thirty-second Street, spent Friday in Abilene. They were accompanied by their son, Dickey, and nephew, Johnny Joyce.

Week end guests in the home of Mr. and Mrs. J. C. Wardward, 1908 Thirtieth Street, were their grandchildren, John Clinton Blakely, Jimmy Blakely and Carolyn Blakely. The children's parents, Mr. and Mrs. J. E. Blakely, Jr., of Lubbock went to Austin for the University of Texas - Southern Methodist football game.

Mrs. M. E. Rosser of Abilene was a guest in the home of Mr. and Mrs. James Rosser, 2600 Avenue V, last week.

P. E. Devenport, 1901 Twenty-ninth Street, has returned from San Angelo where he spent his 91st birthday with his daughter there, Mrs. E. C. Neeley. Mr. Devenport makes his home here with his daughter, Mrs. Dee Singletary.

Dr. and Mrs. Grady Wallace were in Snyder last week, attending the A. W. Arnold funeral services.

James R. Philp has been transferred to Snyder with the Sunray Oil Co. Mrs. Philp visited here with him over the week end. Mr. Philp, who is chief clerk at the Sunray offices, expects to bring his wife and two children here to live on the premises of the company as soon as adequate housing is ready.

Chez les Amies Meet At Country Club For Bridge On Thursday

Mrs. Harold Brown, 2408 Avenue I, was hostess for the Chez les Amies Bridge Club luncheon at the Country Club Thursday.

Mrs. W. P. Thurmon won the prize for high score, and Mrs. C. V. McClatchy won bingo prize.

Those attending included a guest, Mrs. George Westbrook, and Mrs. Myron Hubbard, Mrs. N. R. Clements, Mrs. Charles Cooper, Mrs. V. V. McGrew, Mrs. R. A Schooling, Mrs. R. B. Sears, Mrs D. S Bodie, Mrs Delma Baucum, Mrs. Thurmon, Mrs. McClatchy and the hostess.

Mrs. Baucum will be hostess for the next meeting of the group at the Country Club Thursday.

Birthday Party For Sally Branham

Mrs. William Branham, 2004 Avenue G, entertained Saturday afternoon with a party for her daughter, Sally Branham, on her sixth birthday.

Mrs. Branham served sandwiches, potato chips, soda pop, cake and pickles to the following children:

Judy Griffin, Jean Griffin, Joan Cannon, Butch Cannon, Cris Harte, Sidney Bates, Mark Kennedy, Ann Branham, Susan Branham, Judy Knox, Jack Knox, Charles Knox, and Ellen Knox.

PERSONALS

Corn J. Ezell spent the week end visiting with his parents, Mr. and Mrs. J. C. Ezell, 2211 Thirtieth Street. Young Ezell is now a private in the armed forces, having just completed basic training at Fort Hood, Tex. Mr. Ezell went for him and took him back to camp.

Mrs. W. J. Ely, 3109 Avenue U, was hostess for a dinner party in her home Friday evening. The menu featured vinison, brought back by Mr. and Mrs. Ely on a recent hunting trip. Guests were Mrs. L. D. Green and her daughter, Mrs. Clyde Shull visiting here from Fort Worth, Mrs. Lee Taylor, Mrs. Stella Winston, and Mrs. J. P. Morgan.

Mr. and Mrs. William Branham, 2704 Avenue G, have as house guests Mrs. C. R. Knox and children from Hobbs, N. M.

Mrs. E. P. Carruth and son, Henry, returned Tuesday to their home in Elsa after visiting here with her sister, Mrs. Claude Ingram, 2205 Twenty-first Street.

Woman's Calendar

TUESDAY

Women's Culture Club at 3 p.m. with Mrs. A. C. Alexander, 2906 Avenue U.

Alpha Study Club meets at Country Club, Miss Faye Harrell hostess, 3 p.m.

WEDNESDAY

Cosmorama Club at 3:45 p.m. with Mrs. H. J. Brice, 2712 Avenue U.

THURSDAY

Southeast Primary School hears a musical program by Miss Ive Ann Sumlini at their meeting 2:30 p.m. at the school.

FIDAY

Altrurian Club with Mrs. D. M. Cogdell. Annual love feast, program by fine arts committee with Mrs. Richard Brice, Clairemont Road.

Small Dinner At The Amon Weavers' Home

Mr. and Mrs. Amon Weaver, 2711 Avenue O, entertained a group of their relatives at a small dinner party Friday night before the high school football game.

Dining with them were Mr. and Mrs. J. L. Weaver, Mr. Weaver's parents, Mr. and Mrs. Noel Weaver and Mr. and Mrs. O. H. Weaver, Mr. Weaver's brothers and their families, all of Hamlin.

Following the game, the group went for coffee at the home of Mr. and Mrs. Tom C. Davis, 707 Twenty-sixth Street. The Davises are Mrs. Weaver's parents.

Herods Are Hosts For Bridge Party

Mr. and Mrs. Leland Herod, 1609 Twenty-seventh Street, were hosts for a dessert bridge party Saturday evening.

Couples present were Mr. and Mrs. R. M. Phillips, Mr. and Mrs. Armor McFarland, Mr. and Mrs. Lee Smith and Mr. and Mrs. James Rosser.

PERSONALS

Mrs. M. J. Abbott from Hobbs, N. M., was here over the week end visiting with her husband, who works with the Abbott Co. With Mrs. Abbott was Mrs. Randall Thompson from Hobbs, who visited her father here, W. S. Baker, who manages the Baker trailer courts.

Mrs. J. M. Brooks and small son, Dwain, spent Saturday with Mr. and Mrs. Forrest Beavers, 703 Twenty-fourth Street. Mrs. Brooks is Mr. Beavers' sister.

Mr. and Mrs. James Cook, 2811 Avenue K, made a trip to Munday, Tex., last Wednesday.

Mr. and Mrs. Orville Moore of Kermit returned home Friday after visiting here in the home of Mr. and Mrs. Edgar Taylor, 2807 Avenue X.

Mr. and Mrs. G. C. Spence, Jr., 2197 Twenty-ninth Street, had as guests in their home this week Mr. and Mrs. Arthur Young and Mrs. J. T. Waddill from Brady.

Mr. and Mrs. Frank Meadows of San Angelo, were visitors in the home of Mr. and Mrs. Jim Hickox, 2511 Avenue Z, Friday. Mrs. Meadows is Mrs. Hickoxes sister. Mrs. Hickox left for San Angelo Saturday night on a business matter and expects to return Monday to her place as cosmetician at Harris Pharmacy.

Mrs. Ed Stahl expects to go to Houston Wednesday. She will be accompanied by her sister, Mrs. Connie Darden of Colorado City. They will be away a week.

Roy Phil Rhodes is reported to be doing satisfactorily after undergoing surgery at the Root Memorial Hospital, Colorado City, Friday morning. Rhodes is the son of Mr. and Mrs. G. R. Rhodes, 1006 Twenty-ninth Place.

Republicans Show Little Hope In Governors Races Tuesday

(By The Associated Press)

WASHINGTON, Nov. 6. —Republicans face an uphill fight tomorrow to wrest majority control of the nation's state capitals from the Democrats who now have a 29 to 19 edge in governorships.

There are 32 governor's chairs at stake in tomorrow's balloting, 17 held by Democrats and 15 by Republicans. To tip the national scales in their favor, Republicans must pick up six Democratic statehouses, while retaining all of their own 15 in contest.

TOUGH JOB

This would represent nearly a 33 1-3 per cent gain in itself. Actually, the job is a lot tougher than this figure would indicate. Here is why:

In three Democratic states — Georgia, South Carolina and Tennessee — the Republicans have no candidate. In four others — Alabama, Arkansas, Texas and Rhode Island—a responsible GOP spokesman, who asked to remain anonymous, has conceded that the Republicans have no chance.

This narrows from 17 to 10 the Democratic states apparently open to assault and the Republican chore boils down to capturing six of these, or 60 per cent, while losing none of their own. Any Republican loss will have to be offset by another gain at Democratic expense.

NOT IMPOSSIBLE

While obviously uphill, the job is not impossible as the Democrats demonstrated two years ago. Then, as now, 32 governorships were on the November ballot. The Republicans held 18 and the Democrats 14.

The Democrats won Republican chairs in Connecticut, Delaware, Illinois, Indiana, Massachusetts, Michigan, Montana and Ohio, while losing control in Utah and Washington. The net gain was six.

Of the eight, only Connecticut, Masachusetts, Michigan and Ohio are in contest this year.

An appraisal of the other side of the ledger gives no indication that the Democrats will duplicate their 1948 feat. On the contrary, the pickings appear to be scarce.

ONLY EIGHT

An authorative Democratic spokesman who has been keeping a close check on the gubernatorial races, concedes only eight of the 15 GOP-controlled states are in much doubt.

The 16th Republican governorship was decided last Sept. 11 when Maine re-elected its GOP incumbent.

The spokesman, who asked not to be named, acknowledged that the Republicans can be expected to retain their gbvernorships in Kansas, Minnesota, Nebraska, New Hampshire, North Dakota, Vermont and Wyoming.

Republicans claim that all of the remaining eight are in good shape, with the possible exception of Idaho. The Democrats, of course, dispute this.

Friend Of Many Is Killed By Poisoner

GRAND RAPIDS, Mich., Nov. 6. (AP) — Blaze, a five-year-old collie champion, had lots of friends.

There was, for instance, seven-month-old Sharan Kay Dalroot whose father, Edwin, had trained Blaze until the dog became the first in Michigan to win the American Kennel Club's utility rating for superior obedience.

Blaze regularly watched over Sharan while she played.

Then there were the children in two hospitals near the Dalroot home — the St. John's home and the Mary Free Bed Guild Convalescent Home. Blaze visited them often and put on his own brand of dog show to keep them laughing.

He also was the inseparable companion of Dick, a 15-year-old blind cat. Blaze led Dick around, and with his big forepaw showed the cat his food and warm spots in the sun.

But someone apparently didn't know about all Blaze's friends. The dog dragged himself home Saturday morning to die of poisoning.

Miss Freida Davis was in from McMurry College, Abilene, over the week end. Miss Davis visited in the home of Miss Kay Weber. Miss Davis, a former resident of Snyder, is the daughter of Mr. and Mrs. Fred Davis, now residents of Abilene.

Funeral Is Set In Boston For Widow Of Late John Barrymore

BOSTON, Nov. 6. (AP) — Funeral services will be Wednesday in Easton, Conn., for Michael Strange, second wife of the late John Barrymore and mother of Actress Diana Barrymore.

Miss Strange died yesterday in Massachusetts General Hospital at the age of 60. She was admitted about two months ago for the treatment of leukemia.

Herself an actress and poet, she was born Blanche Marie Louise Oelrichs and took the name Michael Strange for the stage and her writings.

Among her poems were "Resurrecting Life" and "Clair de Lune."

She had parts in a number of Broadway productions including "Man of Destiny," "The Importance of Being Earnest," "Easter," "Richard III" and "Electra."

She was married three times, to Leonard Thomas in 1908, to Barrymore in 1920 and to Harrison Tweed, New York lawyer, in 1929.

Besides her daughter she leaves a son, Leonard Thomas of New York City.

First Lady's Brother Said Dangerously Ill

INDEPENDENCE, Mo., Nov. 6. (AP) — George P. Wallace, 58, brother of Mrs. Harry Truman, was reported in dangerous condition at an Independence hospital today.

He was stricken yesterday while returning from Municipal Air Terminal where he had greeted President Truman on his arrival from St. Louis.

Dr. C. H. Allen, Wallace's physician, said he was suffering from a brain infection.

Warden's Houseboy Takes Money, Escapes

JEFFERSON CITY, Mo., Nov. 6. (AP) — The Missouri State Penitentiary warden is missing $32, part of his clothes — and a convict.

The convict, serving as Warden Ralph Edison's houseboy, fled yesterday House, killed chances for Taft-clothes.

The highway patrol identified him as Warren Rowlett, 28, serving a three year sentence —for burglary.

Repeal Of T-H Act Is Seen By James Murray

WASHINGTON, Nov. 6. (AP)—Sen. Murray (D-Mont) said today that if tomorrow's election comes out as he expects, there will be a renewed drive in the next Congress to repeal the Taft-Hartley Act.

Murray, who heads a Senate labor subcommittee investigating labor-management relations, told a reporter he thinks the election results will demonstrate that the voters want the Taft-Hartley law wiped off the books.

"Some day it is going to be repealed by Congress and the Wagner act restored, with some modifications," the Montana senator declared. "It will be a political issue as long as it is on the books."

VOTE

In [illegible] Sen. Taft (R-Ohio) has [illegible] leaning down on his defense of [illegible] Hartley Act. Taft's critics, on the other hand, have shown signs of soft-pedaling the law as an issue by concentrating on other points in the Ohioan's record.

Taft's reelection would be almost certain to be regarded by many in Congress as indicating that there isn't the popular sentiment behind Taft-Hartley repeal that labor leaders have counted upon.

The possibility has been recognized in Democratic, as well as Republican, circles that Chairman Elbert D. Thomas (D-Utah) of the Senate Labor Committee might be defeated in his re-election bid.

Democratic national Chairman William M. Boyle, Jr., has conceded that Thomas is involved in "the fight of his political life" in his contest with Republican Wallace F. Bennett.

INDUSTRY MAN

Bennett is a former president of the National Assn. of Manufacturers. If he should defeat Thomas, who was one of the authors of the last unsuccessful Taft-Hartley repealer, that would be another blow to labor's legislative aspirations.

As far as the present Senate is concerned, labor isn't in as good a position as it was in June, 1949, when a 51 to 42 vote for a Taft substitute (which later died in the House) killed chances for Taft-Hartley repeal.

Death, resignations, primary defeats and decisions not to run again eliminated from the next Senate eight members who voted against Taft's proposal, compared to only three supporters.

Golf Course Is Nearly Ready

By this week end the nine-hole golf course at the Country Club will be completed and in good shape for golfing, Red Gaines, pro-manager, said today.

Pro shops and locker rooms and living quarters for the greenskeeper are being completed now.

The course, fairways and greens are in nice shape for playing, and fairway markers will be put up by the week end, Gaines said.

Benches at each tee are also being constructed. Material for the benches was donated by Snyder business men and construction will be done by O. A. McAlister, general contractor, who has built the club's new buildings.

The new pro shop includes a stock room for Gaines' equipment and a locker room for members of the club. It has private lockers and is equipped with showers. The building is 28 by 32 feet.

The other new building, 24 by 48 [illegible] a tool shop, warehouse, and [illegible] quarters for the green keeper.

"By the week end the course will be in good condition and ready for play," Gaines [illegible] killed the bermuda [illegible] greens, but they [illegible] shape."

The board of directors of the club are to meet Wednesday night to decide whether the course will be opened to the public for golfing. So, far no decision has been made on that question.

Clubs, carts, and other equipment are on hand at the pro shop for rent to persons that do not have their own, Gaines said.

Simulated Air Search

WACO, Nov. 6. (AP) — "Good" was the description Air Force rescue experts said of the overall job turned in by Texas Civil Air patrolmen in their search yesterday for a simulated wrecked plane.

Vice-President Tells Reporters Things Are Looking Good In Ohio

BIRMINGHAM, Nov. 6. (AP)—Vice President Alben Barkley says "Things look good in Ohio" for the Democrats.

Guarded by four Secret Service agents, Barkley addressed a United Jewish Fund campaign banquet at Birmingham last night.

He at first declined to comment on the Tuesday election, saying he was here on a non-political visit and didn't think he should talk about politics.

When pressed by reporters, he finally commented Democratic prospects look good in Ohio. Democrats are making a determined effort to unseat Republican Senator Robert Taft in that state.

The Secret Service men patted the pockets of a reporter who approached Barkley to question him.

Barkley had travelled with little protection until the attempt on the life of President Truman.

Judge Sarah Hughes Reported Improved

MERCEDES, Tex., Nov. 6. (AP) Hospital attendants here said District Judge Sarah T. Hughes of Dallas was "getting along fine" after an emegency appendectomy yesterday.

Judge Hughes became ill in Weslaco Saturday night and was brought here.

At your favorite drug counter

Insurance-Loans-Oil-Real Estate
HUGH BOREN & SON
Insurance Agency
BASEMENT FULLER BLDG.
Phone 196 Snyder, Tex.

SNYDER, TEXAS
Thurs., Fri., Sat., Nov. 9, 10 11
Plunkett's Big Stage Show

Dick Darling Productions of Beautiful Girls in
Vaudeville and Dance Acts
30 PEOPLE ON THE STAGE—IN PERSON!
—Featuring—
CAPT. PLUNKETT AND HIS TRAINED SEALS AND DOGS AND "CONGO" THE CHIMPANZEE WITH A HUMAN MIND
Gorgeous Girls — Lovely Wardrobes — Spectacular Lighting
A different Show Every Night — Each a 3-Act Musical Comedy
1st NIGHT—"TURN IN THE ROAD"
2nd NIGHT—"SAINTLY HYPROCRITES AND HONEST SINNERS"
3rd NIGHT—"MY BLUE HEAVEN"
The West's Largest Tented Stage Show — Seats 1200
Admission: Children, 25c; Adults, 50c, Tax Included
Extra for Reserved Seats, 25c
Auspices Snyder Jaycees
Location On City Lot—1 Block North of Square

Dr.
John H. Hamblen
DENTIST
X-Ray
Office 2801 Avenue T
Telephone 22

'Pictures Took'
Anywhere . . .
Anytime . . .
J. LAWRENCE DEVERS
Phone 1927 2808 Ave. Q

CALL 1234
PAUL HOGLUND
FOR REPAIR SERVICE
• Adding Machines
• Typewriters
• Cash Registers
Times Printing Co.
1907 25th St.

Member Federal Depository Insurance Corporation. Deposits Insured Up to $10,000.

BANK CLOSING NOTICE

Snyder Banks will observe Tuesday, Nov. 7th as a Legal Holiday by closing their doors in observance of

ELECTION DAY,

Snyder National Bank
West Texas State Bank

6 Undefeated, Untied Teams In Class AA

(By The Associated Press)

It's all-out conference play this week in the Class AA division of Texas schoolboy football. Every district will have games bearing strongly on championships.

Six undefeated, untied teams remain in the state.

Last week the list of elevens with perfect records was trimmed by one. Galena Park was blasted 34-0 by Baytown which took over the undisputed lead in District 12.

TRADITIONAL FOE

Teams who will be worrying about protecting unbeaten strings are Pampa, Breckenridge, Texarkana, Cleburne, Port Arthur and Corsicana. Pampa gets a traditional foe as conference play starts in District 1. The Harvesters clash with Amarillo.

The feature battle of the week will be the joust of Odessa and Midland at Midland Saturday. Midland and Lubbock are undefeated in District 3 conference play. Odessa, one of the favorites, will be makng its start.

There are 37 games on the week's schedule, 31 of them of conference nature.

Undisputed leaders have been established in six districts. Bowie (El Paso) rides the top rung in District 4, Denison in District 7, Texarkana in District 9, Lufkin in District 10, Baytown in District 12 and San Benito in District 16.

FAVORITE TUMBLES

The big upset of last week was the fall of Sherman before Paris 13-0. Sherman was the District 7 favorite. Paris has lost five of seven games this season, one of them in conference play.

The state's big four — Port Arthur, Corsicana, Breckenridge and Texarkana — rolled along. Texarkana had the toughest row to hoe but against the toughest opposition. The Tigers beat Marshall 14-0 to become the top-heavy favorites for the District 9 championship.

Port Arthur beat Orange 36-6, Corsicana won over Waxahachie 27-6 and Breckenridge whipped Weatherford 41-0.

Bob Smith In Yardage Lead

DALLAS, Nov. 5. (AP) — Big Bob Smith of Texas A&M ground out 139 yards on 16 carries against Arkansas and scored one touchdown to boost his lead in two phases of Southwest Conference statistics.

He now has 827 yards on 122 carries for an average of 6.7 yards per carry. And he's scored 12 touchdowns for 72 points, 18 points more than Kyle Rote of Southern Methodist and Byron Townsend of Texas.

Fred Benners of Southern Methodist tried 39 passes against Texas and completed 19 and that gave im 69 completions on 123 attempts to boost his passing edge. He's pitched for 914 yards and eight touchdowns. Next best is Larry Isbell of Baylor with 121 attempts, 57 completions, ten touchdowns and 785 yards. Ben Tompkins of Texas is third with 73 attempts, 40 completions, five touchdowns and 633 yards.

TOWNSEND SECOND

Townsend is the conference's second leading ground gainer and Kyle Rote of SMU is third. Townsend has gained 584 yards on 139 carries; Rote 463 yards on 76 carries.

The total offense leadership goes to Gilbert Bartosh of Texas Christian University. He has 377 yards rushing, 603 passing for a total of 980 yards. Benners is second with 914 passing, minus 80 rushing and a total of 834. Smith is third with 827 rushing and none passing for Southern Methodist leads in team offense with 2,520 yards. A&M has picked up 2,766 yards in seven games and Texas 1,898 in six.

ISBELL TOP PUNTER

Isbell continues to pace punters. He's now kicked 42 times for 1,750 yards or an average of 41.7. Second is Louie Schaufele of Arkansas with 38 kicks, 1,549 yards and an average of 40.7. Yale Lary of A&M is third with 38 kicks, 1,483 yards and a 83.9 average.

Larry leads punt returns. He's brought back seven for 130 yards. Second is Johnny Cole of Arkansas with 15 and 274 and Dean Pryor of Arkansas is third with eight for 141 yards.

Nine More Japanese War Criminals Free

TOKYO, Monday, Nov. 6. (AP) — Gen. MacArthur's headquarters said today nine more Japanese war criminals will be paroled from Sugamo prison Nov. 15.

This will bring to 127 the total of convicted war criminals released under a parole plan of the legal section in the general's headquarters.

Up in the Air

Back Walter Kleavy (with ball) of Ohio State, goes up in the air in the first period against Northwestern for a short gain, as he is tackled by back Jack Springer of Northwestern. Guard Steve Ruzich (60) and an unidentified teammate fall to ground at the left. The game was played at Evanston, Ill.

Bowl Situation Beginning To Take Shape Over The Nation

By WILL GRIMSLEY
(Associated Press Staff)

NEW YORK, Nov. 6. — The pieces of college football's bowl jigsaw puzzle began falling into place today, while Southern Methodist picked up the fragments of shattered title dreams.

The Mustangs' hopes of a national championship were dashed Saturday against a fierce Texas line which blunted SMU's famed attack and ground out a 23-20 upset victory at Austin.

SMU, like Texas, however, remained a leading candidate for one of the top post-season bowl assignments.

In whipping the Mustangs, Texas became a stout favorite for the Southwest Conference crown and the Cotton Bowl host role that goes along with it.

SMU lost little of its glitter in the savagely played game with its aroused neighbor. It's hard to forget that the Mustangs hold the only decision over Ohio State, being acclaimed in some quarters as the best in the land.

BOWL PREDICTIONS

Here's a long distance look at the bowls, subject, of course, to late November revision:

Rose at Pasadena, Calif. — California vs. Illinois.

Sugar at New Orleans—Kentucky vs. Southern Methodist.

Cotton at Dallas—Texas vs. Oklahoma.

Orange at Miami—Miami (Fla.) vs. Tennessee or Clemson.

California and Illinois put in sledgehammer licks for the rich Pasadena game with important victories Saturday.

Pappy Waldorf's Golden Bears flashed unexpected air might to beat favored Washington, 14-7, at Seattle. It was the seventh straight conquest without defeat for the Californians.

Illinois, beaten only by Wisconsin, subdued Michigan, Big Ten co-champion, in a snowstorm at Ann Arbor, 7-0. Ohio State is ineligible to return to the coast under the conference rule that permits a team to go to the Rose Bowl only once in three years.

WINS LAST THREE

California has another rugged obstacle this week in up-and-coming UCLA, winner of its last three games. Illinois meets Iowa, 13-0 conqueror of Minnesota.

Unbeaten and untied Kentucky looks like a good bet to carry Dixie's banner in the Sugar Bowl against either SMU or Oklahoma. The Sooners have been New Orleans's feature attraction for the last two years and the sponsors may want a change of scenery. This would bring in the high-powered Mustangs.

It also probably would throw the Sooners into the Cotton or Orange Bowls—most likely the Cotton because of Southwest pressure for a return meeting with Texas. Oklahoma defeated Texas 14-13 Oct. 14.

Kentucky won its eighth straight game by up-ending Florida, 40-6, Saturday. The Wildcats, not pressed all year, play Mississippi State next.

RECORD CRACKED

Oklahoma stretched its string of victories to 27 by repelling Colorado, 27-18, cracking Cornell's winning record of the early twenties.

Miami is a natural for the Orange Bowl if it can maintain its unbeaten-untied pace. The Hurricanes play Louisville Friday night.

Tennessee, Clemson and Washington and Lee are other strong possibilities for the southern bowls.

Army repeatedly spurns bowl bids although there is talk the cadets may be pressured this year into playing in the President's cup affair, a new one, at Washington.

Californian Wins All-Around Rodeo Title

SAN FRANCISCO, Nov. 6. (AP)—Gene Rambo of Shandon, Calif., won the world all-around cowboy championship for the third straight year last night—and the fourth in his career.

Rambo was crowned champ—and presented two silver saddles—at the conclusion of the Grand National Rodeo at the Cow Palace.

Other national titles included Harry Tompkins, Dublin, Tex., brahma bull riding.

Winners of the Grand National Rodeo competition included:

Steer Wrestling: First, Dub Phillips, San Angelo, Tex.

Calf Roping: First, Toots Mansfield, Bandera, Tex.

Texan Wins In Mexico

MEXICO CITY, Nov. 6. (AP)—Joe Conrad of San Antonio, Tex., hung an 8 and 7 licking on Jack E. Culp of Chicago yesterday to win the Mexican Amateur Golf Championship.

2 More Weeks Of Play In Class A Before Playoffs Can Start

(By The Associated Press)

The deadline for crowning champions in Class A high school football is less than two weeks away, but so far only three clubs can start making playoff plans:

There are a few formalities like finishing the schedule—for several others but at least one—District four can be decided this week. Most will hang in doubt until after Nov. 17.

Sinton, in District 29, New Braunfels (24) and Shamrock (2) are set. Sinton finished its district schedule with a clean slate. New Braunfels and Shamrock have one game left to play, but even if they lost it, will boast the top records.

Littlefield, defending state champion and one of ten undefeated, untied teams in this division, could win its district by thumping Levelland this week.

Lavega, in District 20, has only to meet Mart. If it should lose, there's a chance it could be tied by Gatesville, a team it walloped Sunday. The district probably would award the title to Levega.

MAY DEADLOCK

District committees may have a headache deciding champions in one or two districts. The big puzzler could be District 11, where Newcastle and Birdville may deadlock.

Sulphur Springs was the only undefeated, untied team to tumble last week, and Pleasant Grove the only unbeaten but tied team to fall.

Mt. Vernon licked Sulphur Springs, 28-7 and became an odds-on chance to take the title in District fifteen.

Irving licked Pleasant Grove, 27-13.

Top games this week include Phillips - Hereford; Shamrock-Sellington; Kermti-Wink; Coleman-Ballinger; Eastland-Ranger; Bonham-Terrell; Jacksonville - New London; Huntsville - Corckett; Mexia - Franklin, Lampasas-San Saba; Aldine-Alvin; Karns City-Edna; Weslaco - Donna; Uvalde-Pearsall.

Thieves Take Haul From Home Of Duke

LONDON, Nov. 6. (AP) — Police today searched for thieves who stole jewelry valued at 60,000 pounds ($168,000) from the upper floor of a duke's home while the owner was entertaining guests downstairs.

Investigators said the thieves had used a ladder Saturday to enter a cottage on the Duke of Sutherland's Sutton Park estate 35 miles from London. The cottage is used as a winter residence.

Ohio State's Vic Janowicz had a perfect day against Pitt, completing six out of six passes for 151 yards.

Shades Of 1941 Recalled As Texas Goes To Face Baylor

AUSTIN, Nov. 6. (AP) — And just ahead is Baylor.

That brings bitter memories to the University of Texas, now riding high, wide and handsome in Southwest Conference football and aiming at the big money in the Cotton Bowl.

It was 1941 and the team they called "the greatest in Southwest Conference history" was tearing up the gridiron. Rated No. 1 in the nation, considered a sure shot for the Rose Bowl, Texas was to play a Baylor team that had been slaughtered 48-0 by the Texas Aggies.

Most of the sports writers went to College Station to see Southern Methodist meet Texas A&M. The latter was undefeated at the time.

RUINED BOWL HOPES

But one of the weakest Baylor teams in history rose up in all its wrath to battle mighty Texas to a 7-7 tie. It wrecked the Longhorns' ranking, ruined their Rose Bowl hopes.

Today as Texas starts work for its game with Baylor next Saturday the cry "Remember 1941" rings in its ears. And Texas, the players say, isn't going to be caught short this time.

Saturday the Longhorns beat Southern Methodist 23-20. It was a victory over the team rated No. 1 in the nation and left the Longhorns the only undefeated eleven in Souhtwest Conference play.

ONE OF GREATEST

There's talk going around that this is one of the greatest Texas teams of them all. No one seriously expects Baylor to stop the big, tough Longhorns. Coach H. N. Russell of Southern Methodist said Texas and Ohio State, whom SMU beat, were the best teams in the country.

But this time Texas plays a good Baylor team. It licked Texas A&M and Texas Christian and in the past two weeks has been moving dangerously on the passing arm of Larry Isbell, brother of the immortal Cecil of Purdue and professional football fame. And it has a strong ground attack, too.

The game is at Waco and the Baylor team can be expected to play fired-up football.

Wildcats Face Last Barrier

(By The Associated Press)

Abilene Christian College shoots for its ninth straight victory this week against hapless Austin College and if the Wildcats make it, they'll just abut tack down the Texas Conference championship.

ACC's 20-3 victory over Texas A&I last week put it past what was considered the last big barrier. It also left it the only undefeated, untied team in the state.

Austin lost its third conference game, 27-7, to Southwestern. Howard Payne won a non-conference tilt, beating East Texas State, 26-3, and McMurry was idle.

This week Southwestern and A&I play to break a second place deadlock. McMurry meets Howard Payne.

Alton Green of ACC climbed into a tie with Brad Rowland of McMurry for individual scoring. Each now has 42 points.

FOR SALE

We have the very best restaurant in Odessa for sale at a price far below its real value.

120

Seat capacity, doing wonderful business. The owner has Easton business that demands his attention.

This Restaurant

Is located on Grant Avenue right in the heart of best business section. Good terms. Call, write or wire

Col. McCALL
ODESSA, TEXAS
Dial 2276 410 N. Texas

Ambulance Service!
Call 84
Bolger-Barnes Funeral Home
(Successors to Odom Funeral Home)

Robert R. Potterson
LAWYER
SNYDER DRUG BLDG.
Phone 1303

Real Estate Loans
We want city loans in Snyder on new or nearly new homes:
• G. I. 90%
• F.H.A.
• Life Insurance Co.
See us for prompt service.
MILBURN MORTGAGE & REALTY CO.
Towle Bldg. Ph. 77

BUILDERS
See Us First and Save
We will Save You Money on Your Supplies
• Wholesale and Retail • Free Delivery
2 x 4 and 2 x 6 Utility Grade Fir—$7.00
1 x 4 Sheeting—$6.00. 1 x 6 and wider—$7.00
OPEN SUNDAYS
Headquarters for Glidden Paints
WALTER HALES
Lumber and Supply
On Roby Highway – East of Y Phone 1237

School Supplies

You will find the supplies you need for school in Our Large Stock of School Necessities.

Zipper Note Books
$2.50 to $4.25

Esterbrook Fountain Pens
$2.00 and $2.50

Sheaffer Fountain Pens
$1.98 Up

INK -- PENCILS
and Many Other Supplies

Times Printing Co.
1907 25th Street.

Dr. Woodrow W. Mikeska
X - RAY
DENTIST
609 26th St. Phone 1722
Res. Phone 1565-W

For Insurance Service
Call 719
• Fire • Auto • Marine • Casualty
The Deffebach Agency
2606 Ave. R Box 925

FREE! FREE! FREE! FREE! FREE!
THANKSGIVING TURKEY FREE WITH EACH Coolerator Refrigerator Purchased During November!
CASH or EASY TERMS

Coolerator
THE SPACE-THRIFTY REFRIGERATOR THAT'S MODERN AS TOMORROW

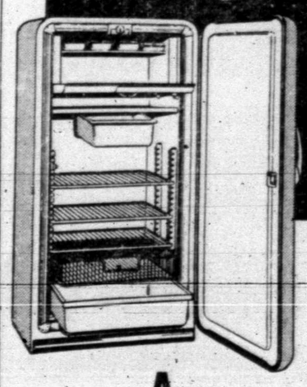

HOLDS MORE FOOD
TAKES LESS SPACE
ALL SAFE COLD
TOP TO BASE AND FRONT TO BACK

It's the new Coolerator *Queen* for '50—the only refrigerator that's *bigger on the inside* than *it looks on the outside*. Only 28 inches wide—yet gives you 9⅔ cu. ft. of the most usable capacity you've ever seen. See the amazing new Coolerator *Queen* at our store today.

A REVOLUTIONARY NEW KIND OF REFRIGERATOR

The sketch at the left shows you why you get *more* in and *out* of a Coolerator. The motor has been taken out of the cabinet, flattened out, and placed, up out of the way, on the back of the refrigerator to free the whole interior for storage. Only Coolerator has the Zerolator on the back with the entire interior safely refrigerated top to base and front to back.

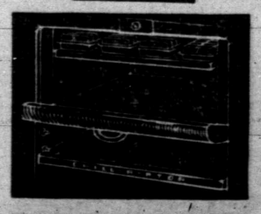

TWO KINDS OF FREEZING COLD
1—Freezer Cold in the full-width. Freezer Chest safely stores 40 lbs. of frozen food.
2—Quick Chilling Cold in Adjustable Chill-R-Ator Shelf chills desserts, and beverages in a jiffy.

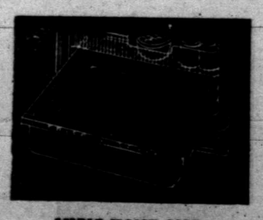

AMPLE MOIST COLD
Storage in the King Size Crisp-O-Lator with exactly the right temperature and humidity for fresh fruits and vegetables. Glass covered—holds over 20 quarts.

STEPHEN'S HARDWARE
2208 25th St. Phone 130

ANNOUNCEMENTS A

Bring your prescriptions to Harris Pharmacy, southwest corner of the square, for careful, dependable service.

LOST AND FOUND A4

Strayed or Stolen: Toy collie wearing collar, white with tan markings, from Dixie Dog. $5.00 reward. Phone 808.

PERSONAL A5

Alcoholics Anonymous—For problem drinkers who want to help themselves. Queries strictly confidential. Phone 1720 24 hours a day.

Men: Stock up now for cold weather. Face lotion, Shave cream. A new tooth brush. Harris Pharmacy, southwest corner of the square.

LONE STAR DETECTIVE AGENCY. For private investigation or confidential information, call 1195 or 1196. 1212 25th Street, Snyder, Texas.

CLASSIFIED DISPLAY

GRAVES
RADIATOR SHOP
All Types Radiator Service and Repair
Used Radiators Bought and sold
2407 Avenue V Phone 1741

OIL LAND
FOR LEASE
Will lease oil land, 382 acres, in West Baylor County. Production within two miles at 1,800 feet. See G. P. Owen at Bomarton, Texas.

PAY CASH AND SAVE!

2 x 4 and 2 x 6 (8 ft.-22ft)	$7.50
1x10 & 1x12 Sheeting (Dry White Pine)	$8.00
DOORS 2'8" x 6'8" 3 Panel	$4.95
1 x 6 Sheeting (Short Lengths)	$5.50
1 x 8 105 Siding (Good Grade)	$13.50
Composition Shingles (210 lbs. Per Sq.)	$6.95

VEAZEY CASH LUMBER CO.
1 Mile West on Lamesa Highway
Phone 1573

AUTOMOBILES

AUTOS FOR SALE B1

For the very finest in Hand made, and Hand tooled luggage, see Harris Pharmacy, southwest corner of the square.

CARS FOR SALE
We have a large assortment of good used cars on our lot, priced to sell. Also used Tires, Tubes, Batteries, Generators, and other accessories. Come around and see us before you buy.
Yeager Salvage Co.
1907 West 23rd St.

TRUCKS FOR SALE B2

Let our courteous sales personnel show you the complete line of Jewelite Brushes. Harris Pharmacy, southwest corner of the square.

1947 Reo truck for sale. Good condition. Inquire at the Best Hotel. Jackie English.

50' model Ford dump truck, 110 horse, 6 C. Inquire Bobbie Taylor Inc., Snyder, Texas.

TRAILERS B3

LIBERTY

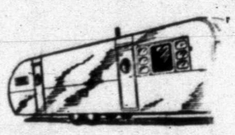

Barnard Trailer Sales
Featuring America's Foremost Trailer
Comfort Conditioning
LIBERTY
See these outstanding values
- Attic Roof
- Home type circulated heat through heated floor.
- One outlet drainage system. Featuring All Liberty Models From 26 Ft. Througt 36 Ft

Up to 5 years to pay at 5%
Barnard Trailer Sales
East Highway Phone 1432

AUTOMOBILES B

TRAILERS B3

Don't Miss These Bargains
DON'T PAY RENT

OWN THIS MODERN APARTMENT HOME ON E-Z TERMS
Come in and let us show you how YOU can own a modern NEW MOON HOME for less than you are now paying in rent. See us today, move in tomorrow.
AUTHORIZED DEALER
All Used Trailers $100 Down
New Moon Trailer Sales
East Hwy, across from Starlite Theatre, Ph. 1503

We will give you fast service in developing your Kodak films. Harris Pharmacy, southwest corner of the square.

JORDAN TRAILER CO.
SPARTANS
¼ down, up to 5 years at 5%
Also representing:
Trailetts, Vagabond, M System Anderson, Prairie Schooner, General.
Large Selection of USED TRAILERS. Reconditioned and Guaranteed. Insured payment plan. Liberal trades. For better values, see us.
Our volume of business saves you money.
EAST HIGHWAY PHONE 1417

TRAILER REPAIRS
All kinds of Trailer Repairs. Paint, Caulk Seat. New tops put on, old ones repaired. Replace panels inside and outside. Doors and windows also. 4 blocks south of Ranch House Cafe on Ave. E and 31st Street. Leave Message at small aluminum trailer. Sign on fence. See Bill. Phone 9550 or 1596 in care of Ballards Cafe.
B. & B. Trailer Repairs

For Sale: 1950 Liberty house trailer. 28 foot, complete bath. Bargain. Avenue Y and 31st Street rear.

1950 35 foot Indian trailer, complete bath, electric refrigerator. $1800. equity for $800. 2203 26th Street.

MACHINERY B8

For Sale: One Hobert portable electric welder, one K. B. I. International ½ ton pickup. Reasonably priced. 2308 Avenue N.

BUSINESS OPPORTUNITY C

EARN $500.00 PER MONTH
If you have the reasonable sum of $1,500.00 to invest, I can assure you that I have both the building and location to earn the above named sum and more each month. Contact owner, 612 East Highway, adjoining Caperton Bros. Auto Sales Lot.

For Sale Or Trade: 11 unit court, store and home on the coast. Consider cash, terms or trade for income property of equal value in Snyder or vicinity. Will give or take difference. we need higher climate. If interested write or call W. C. Hamilton, Trinity Courts, Port Lavaca, Tex.

15 room, 2 apartment hotel on two large lots. One block of shopping center. Terms can be arranged.
Cruse Realty Co.
Phone 616

BUSINESS SERVICES D

ELECTRICAL SERVICE D4

ATTENTION
Authorized Hot Point Dealer. Paramount Air Conditioners, any size.
Electric motor rewinding and repairing.
Reynolds Electric Motor Service
Sweetwater, Texas
320 E. Broadway Phone 4721

HAULING-DELIVERY D10

Long Distance MOVING

New, Modern Warehouse
Specializing in Storage of Household Goods
A. L. TROWBRIDGE
1201 E. Bdwy. Phone 4500
Sweetwater, Texas

PROFESSIONAL D14

QUALITY SIGNS
Processing — Bulletins
Neons
Complete Sign Service
510 East Highway
Phone 1442

RADIO SERVICE D16

One Day Service
All work guaranteed.
Free pickup and delivery.
City Radio Service
1806 24th treet Phone 1331

MISCELLANEOUS D-26

Lawson Rest Home: 24 hour service for elderly people, invalids and convalescence. For reference, any hospital or doctor in Brownwood. Mild climate. Transportation if necessary. 1217 Avenue B, Brownwood, Texas. Phone 9324

EMPLOYMENT E

HELP WANTED, MALE E1

Milk and Ice route salesmen. Apply Banner Dairy.

Authorized Ford Dealer moving into new Building needs ADDITIONAL MECHANICS for Service Department and Body Shop. Ideal conditions, good [redacted]. Write your qualifications or appear in person. 103 Main Street, Telphone 232. TOM POWER, FORD DEALER, POST, TEXAS.

Wanted: Experienced auto glass man. Must be able to cut and install; Apply Snyder Wrecking Co.

Press operators and wash men. Experience not necessary. Pleasant working conditions. Apply in person Snyder Steam Laundry, 1401 26th Street.

HELP WANTED, FEMALE E2

Beauty by Barbara Gould, and perfume by Germaine Montiel, Lanvin, Faberge's, Evening in Paris. Harris Pharmacy, Southwest corner of the square.

HELP WANTED, MISC. E3

Let Harris Pharmacy, southwest corner of the square, explain teen-age face care, and show you the Barbara Gould line of cosmetics.

Your every Rx need is filled by experts at Harris Pharmacy, southwest corner of the square.

Wanted: Presser, both wool and silk. Must be experienced. De Luxe Cleaners 1405 Avenue S. Phone 1806.

POSITION WANTED, Male E5

Chief clerk, major oil company, desires part-time employment at night or on regular days off. Phone 1143-J after 5:00 p. m.

Man with goood pickup truck wants work with same. Write Box D-19, Snyder Daily News.

WOMAN'S COLUMN H

CHILD CARE H3

Don't let baby suffer. We have his needs. Bottles, nipples, powder, food of all kinds. Harris Pharmacy, southwest corner of the square.

Care for your children, day and night. Mrs. J. C. Beavers, 501 25th Street. Phone 337-J.

We have the finest and largest stock of Drugs and Sundries in west Texas. Harris Pharmacy, southwest corner of the square.

Will keep children in my home. 911 28th Street.

Wanted: Baby sitting, any hour. Apply 801 29th Street, trailer near windmill.

LAUNDRY SERVICE H5

New Location: Ironing done in my home. Work satisfactory. Moved from 403 30th Street to 3811 Avenue N. Mrs. Campbell.

MICELLANEOUS H7

Come on in, it doesn't cost anything to smell! Stop at Red Light 2018 Avenue S. City Floral.

FARMER'S EXCHANGE J

GRAIN, HAY, FEED J3

Ask Mr. Harris about the Livestock Biologicals and Vaccines carried by Harris Pharmacy, southwest corner of the square.

FOR SALE
Some Good Springer MILK COWS
Sterling Taylor
1910 25th Street

LIVESTOCK J4

Jersey milk cows, 200 white Leghorn hens. 4 miles east, 1 mile north, 1 mile east again. Tom J. Mason.

MERCHANDISE K

BUILDING MATERIAL K1

LUMBER BARGAINS
CASH AND CARRY

2 x 4 and 2 x 6 No. 2	$8.50
1 x 8 No. 3	$7.50
110 lb. Comp. Shingles	$7.00
Galv. Iron Roofing	$10.00
NAILS Per Keg Com.	$10.00
Window Units Low As	$15.00

SNYDER-GRAY LUMBER CO.
NEXT TO POST OFFICE

LUMBER

2x4 (8'-20') FIR	$6.50
2x6 (8'-12') FIR	$6.00
2x6 (Good Grade) PINE	$9.00

SHEATING $5.00 & Up
Window and Frame (24x24) $13.50
BRADLEY LUMBER CO.
No. Clairemont Road
Phone 1760

2 x 4 and 2 x 6	$7.00
1 x 6 Shiplap	$7.00
No. 2 Pine Flooring	$9.50
Hex Shingles	$4.50
24 x 24 Window & Frame	$8.00
1 x 6 No. 105 Siding	$9.00

We deliver anywhere in Texas
CASTLEBERRY Lumber Co.
Highway 80 Phone E-6601
2 Blocks past traffic Circle, Fort Worth

HOUSEHOLD GOODS K4

FURNITURE
We Buy — Sell — Trade
New and Used
Vernon's Furniture Co.
501 E. Highway
Phone 1383

Gas fired suspension type blower heaters $79.50 to $99.50. Space heaters $7.50 to $20.00 W. S. Hart 1810 Avenue O. Phone 1509.

One dining room suite, one bedroom suit, one cook stove. 1112 26th Street. Phone 271-W.

For Sale: Breakfast room suite, platform rocker, coal heater, T cabinet bases. Call 739-J.

Used electric Range $75. Used Refrigerators $75. New 16' refrigerator at cost. Bryant Link.

New 1949 Crosley refrigerator. Regular price $240. for only $195. 1810 13th Street.

1 good gas heater for sale. 1704 17th Street. Phone 953-W.

MISCELLANEOUS K11

SINGER: Sewing Machine Repair-Motors-Lights-New parts. Drop a post card giving name and address to: Singer Sewing Machine Co. 159 Walnut Street, Colorado City, Texas.

For Sale: Welding machines, acetylene and 300 Amp. Lincoln electric, mounted on Chevrolet truck. Call Jake Ashmore, Merizon, Texas.

For Sale: 2 new tarps, window and frames, venetian blinds, 2 metal blinds. 707 28th Street.

1934 Chevrolet, tent, luggage trailer, bed springs, two bedspreads. Bill Wests Trailer Court W. C. Wise.

Enjoy excellent fountain service. A fast cup of coffee or a thick malt. Harris Pharmacy, southwest corner of the square.

WANTED TO BUY K14

WANTED
JUNK IRON $10.00 to $16.00 Per Ton.
Also Oilfield Cable.
SNYDER IRON & METAL
Clairemont Route Phone 1797

RENTALS L

BEDROOMS L1

Nice bedroom in private home with private entrance. 2712 Avenue N. Phone 101-J.

Private and semi-private bedrooms for men in private home. Comfortable, clean, quiet and reasonable. 2300 32nd Street.

Girls-Girls-Girls! Get your Royal scented and Montag stationery at Harris Pharmacy, southwest corner of the square.

Odessa Hotel 2401 Avenue U. Two blocks west of square. Rooms $7.00 and $8.00. If two in room. Heat in all rooms. Take couples. Phone 9543.

Bedroom for men, front entrance, also space for deluxe trailers. 1306 31st Street.

Nice clean quiet sleeping rooms for two and three working men. $5.00 week each, close in. 2301 Avenue O.

Infra-red Lamps, Heating pads, Universal electric blankets. Don't let winter bother you. Harris Pharmacy, southwest corner of the square.

Bedroom for men. 2101 Avenue M.

Gift season is near. Parker fountain pens, Pipes, Cigars, Whitman candy, Compacts. See Harris Pharmacy, southwest corner of the Square.

NICE ROOMS AND APARTMENTS
Weekly rates, $7.50 up. Beds nights, $1.00 up. Across from Scotty's Service Station.
Ranch House Motel

THE BEST HOTEL
"Known For Its Cleanliness"
Newly Renovated
36 PRIVATE ROOMS
$7.50 PER PERSON
$12.00 FOR TWO
2109 Avenue S Phone 9569 — 3 Blocks North of Square

Nice bedrooms for men, private entrance, close in, convenient, reasonable. 1102 26th Street. Phone 661-R.

Private bedroom with private bath. 797 26th Street.

THE H&B ROOMS
12 Large Clean Rooms
Close in and Quiet.
RATES
6.50 Up Per Person
2305 - 26th Street Phone 9643

Clean quiet bedrooom for men. Adjoining bath. Private entrance. Heat in rooms. 3208 Avenue V. Phone 694-W.

Bedroom for rent: Nice, private garage bedroom with bath. 2903 Avenue T.

FURNISHED APARTMENTS L3

Furnished Apartments For Rent
One room apartment wiht Electric Ice boxes, now $15.00 per week. Two room apartments with private bath and Elic-Ice boxes, now $20.00 per week.
YEAGER COURTS
Lubbock Highway

WESTERNER COURTS
Bedrooms for two. By day or week. Innerspring mattresses and air conditioned with a telephone in every room.
CLOSE IN
1212 25th St. Phone 1195

Furnished and unfurnished apartments for rent on school bus route, 1 mile north of cemetery. Red Trevey.

Furnished Apartment, refrigerator and private bath. Bootheland addition. Merrill and Avenue V.

All Bills Paid
Kitchenettes, Unit Heating
CLEAN AND QUIET
Reasonable Rates
1 block So. Chuck Wagon Cafe

CANARY COTTAGES
1111 26th Street —— Phone 9664

Comfortable, light housekeeping cabins Private bath. Furnished. 511 15th Street. Just west of Avenue E.

Let us wrap your gift of clocks, dolls, pandas, mechanical toys, nuts and mints. Harris Pharmacy, southwest corner of the square.

Modern two room apartment with electric Frigidaire. Yeager Court, Lubbock Highway.

Your man will enjoy a Ronson lighter, and a carton of his favorite cigarettes. Harris Pharmacy, southwest corner of the square.

2-room furnished apartment. $50.00 per month. Texas and Avenue R. Andress Heights.

4 room apartment for rent. Equity in furniture, 2 bedrooms, living room and kitchen. Electric refrigerator. Howell breakfast room suit. Apply Mecca Cafe.

McAdam's Cottages
Old Post Road
Cabins for rent — furnished electric refrigerators, apt. stoves, Hollywood beds. $15.00 per week.

FOR RENT
Nicely furnished Apartments for rent. Bills paid.
Cruse Realty Co.

FURNISHED HOUSES L5

Couple wanted to share house. 3202 Ave. K or call 174.

Two room furnished houses and modern apartments. Two blocks of new grade school. Lee Courts, Lubbock Highway.

Small furnished house for rent. Inquire at 805 24th Street.

For Rent: 3-room furnished house, complete bath and kitchenette. Couples only. Sandhill Apartments, between Y and overpass, Roby Highway.

For Rent: New furnished houses, private baths, electric refrigerators. 3 miles on left on Lubbock Highway. Willingham's.

Comet Hose, Billfolds, and leather goods. A few of the things you will find at Harris Pharmacy, southwest corner of the square.

2 room furnished house for rent on Avenue B and Lear Street. Andress Heights.

3 room furnished house. One block east of Canyon Drive In Theater.

RENTALS L

UNFURNISHED HOUSES L6

2 room unfurnished house for rent. Inquire at Green Hills Addition Grocery Store.

5-room house for rent cheap. Inquire 310 31st Street.

3-room unfurnished modern house. $65.00 per month. Texas and Avenue Q, Andress Heights.

MISC. FOR RENT L7

Couple wanted to share house. 3202 Avenue K or Phone 174.

Garage building for rent on East 17th Street. Inquire first house west. Jess Faulkenberry.

WANTED TO RENT L-8

Nice 3 room apartment by couple. Write Post Office Box 652, Snyder, Texas.

New and modern trailer spaces, all convenient. Private home. 700 24th Street.

TRAILER HOUSES L10

A & T TRAILER COURT
LARGEST BATH HOUSE IN SNYDER
MAYTAG WASHERS
CLOSE IN — CONVENIENT
1803 30th Street

18-20-25 FOOT TRAILERS RENTING
FOR
$10 — $12 — $15
TRAILER TOWN
612 30th Street

Trailer house for rent. 505 East Hwy. or call 174.

BEFORE YOU RENT—VISIT
MC'S TRAILER COURT
Modern Reasonable
$14.00 Per Week
LOCATED ON THE OLD POST AND LUBBOCK HIGHWAY.

Two trailer houses, modern and furnished, one with refrigerator. Bills paid. 1704 17th Street.

For Rent: 2 nice clean trailer houses and 1 apartment. $14 to $18. per week. Utilities paid. Adults. Close in. 2301 Avenue O.

REAL ESTATE M

BUSINESS PROPERTY M1

FOR REAL ESTATE
BUYS IN SNYDER
SEE US
SCOTT & SCOTT
Towle Building
Phone 77
or
1777-J

Property For Sale
Good business in a nice little town of about 2,000 population, present owner has had it for 15 years and has averaged $155,000 annually. Has modern stucco residence with three bedrooms, beautiful lawn and one car garage, all located on one city block. Owner has other business interests in Texas, Oklahoma and Arkansas and can't look after this as it deserves.
Fred C. Ohlenbusch
Blue Bonnet Hotel Building
Dial 2254 Sweetwater, Texas

Tourist Court for Sale
Tourist Court for sale if you like to make money. Fifteen cabins, bath house and office building all for only $6,500.
JACK & JACK REALTY
Phone 174

Small apartment house, 30 x 50 foot building For sale. Reasonable. Box D-18, Snyder Daily News.

Furnished two story brick and stone Hotel; lobby, cafe, and two rented store rooms street level. 13 rooms upstairs, eight with bath, one public bath. $22,000.00 will buy this thriving busthess. $4,000.00 down and the balance at 5 per cent carried by the present owner.

REAL ESTATE M

HOUSES FOR SALE M2

Big 4-room house, ¼ block land, 3 blocks school, Hermleigh, Texas. Priced right for quick sale. Call 775 Snyder, 583 Hermleigh.

If you don't like to be crowded you will like this one. Three large rooms and bath on two hundred by four hundred and ninety five foot lot. Only nine blocks from court house and one half block off pavement. This is a steal at $7,750.00.
JACK & JACK REALTY
505 East Highway
Phone 174

2 bedroom home for sale. 2nd house east side Colorado highway past the Y.

Nice 2 bedroom home one year old. One block from grade school. Terms. Phone 874-W.

For Sale: House to be moved. 4 rooms and bath, newly painted, real bargain $3,500. Also, 12 foot soda fountain, 5 booths and other cafe equipment at Bargain prices. See Renfros Food, 1044 Hickory, Colorado City, Texas.

My place for sale: Lot 75 x 150 feet. Four room house, modern. Possession any time. L. F. Sterling 1708 Avenue S.

HOUSE MOVING M2

W. K. Bigham & Sons
HOUSE MOVING
Anything Up To 100 Ft.
133 Milburn Street
Phone 1310 Snyder or 2511 Lefors, Texas

We have sheet music, school supplies, and a complete fountain service for you school children. Come in where it's Cool. Harris Pharmacy, southwest corner of the square.

LOTS FOR SALE M4

For Sale: Lots: 7 ½ blocks west of Square between 26th and 27th Streets. 50' x 150' up to 300' x 150'. Call 739-J, or see Bushy Hedges, 1930 25th Street, Snyder Texas.

Special price for quick sale, 50' by 150' business lot, located six blocks from square on Lubbock Highway.
Cruse Realty Co.
Phone 616

FARMS-RANCHES M6

The Rexall druggist of America sponsor Dick Powell as Mr. Diamond each Wednesday night over N.B.C. This is Snyder's Rexall store. Harris Pharmacy, southwest corner of the square.

160 acre farm. ¼ royalties. $150.00 per acre. Agent, J. E. Brown, Dunn, Texas.

The answer to your dream. 703 acres improved Hye oak, mesquite. Goat proof fenced; two sets of improvements. 40 acres subject to irrigation Lake Brownwood Canal. $45,000.00 modern Ranch Style Rock Home overlooking 16 acre private lake stocked with game fish. $75,000.00. ½ cash, balance 5per cent.
Sikes and Yarbrough, Box 397, Bangs, Tex.

RAINBOW REAL ESTATE EXCHANGE
320 acres on South Plains in water belt. $90.00 per acre. Good improvements. 600 acres south of Dallas. 500 acres in cultivation. $35.00 per acre. Will Trade. Good farms all over State. Also eastern New Mexico. Have buyers for farms in local vicinity, and will appreciate new listings. Come out and investigate our good buys.
BILL BOYD
RAINBOW COURTS
Past Y on Sweetwater Highway.

FOR SALE-TRADE M11

Sell or trade one or both: White stucco house and 50 foot lot. Adjoining 50 foot lot with foundation. Copline' Key Service, Avenue O between Smith and Lear Streets.

THE SNYDER DAILY NEWS
Published every evening except Saturday and Sunday morning by the Times Printing Company at Snyder, Texas.
Entered as second-class matter at the Post Office at Snyder, Texas.
HERBERT FEATHER, Publisher
EDWARD HARTE, Editor
HOUSTON HARTE, Business Manager
DILLARD POPE, Circulation Mgr.
WALTER COMPTON, Classified Adv. Mgr., and Special Promotion
SIDNEY HUNTER, Mechanical Supt.
SUBSCRIPTION RATES: By CARRIER in Snyder, one year, $12.00. By Mail in Scurry County, one year, $7.50. All other counties, Texas, one year, $8.50.
MEMBER OF THE ASSOCIATED PRESS
The Associated Press is exclusively entitled to use for republication of all news dispatches credited to it or not otherwise credited in this newspaper; also local news published herein. All rights reserved for republication of special dispatches.

CLASSIFIED DISPLAY

Trailers Moved any Distance
Rate 20c per mile plus $5.00 for hooking up.
All kinds of Moving and Hauling Done.
Truck Rental
317 29th Street Phone 1288-J.
WHIZZER WHITE
NOTARY PUBLIC

Petroleum Directory

Sportsman Cafe
We specialize in skillet Fried Chicken.
CURB SERVICE
1910 Ave S Phone 9531

The Longhorn Restaurant
Fine Foods
Lamesa Highway

Cook Electric Co.
Electrical Contracting
"Anything Electrical"
Free Estimates Snyder, Tex.
2503 Avenue U Phone 714

GORDON'S Drive In
Delicious Foods
New Big Springs Highway

CAPROCK READY MIXED CONCRETE
Tailor made for your job from the finest materials. Stronger-longer lasting for any type foundation.
CAPROCK MATERIALS CO., Inc.
1 Block Back of Post Office
PHONE 785

Snyder Reproduction Co.
Direct Prints; Photo Copies; Drafting
M. R. ESTES
2508½ Ave. R Phone 833

D & L Engine Work
Work done on all types gas and Diesel engines.
Magneto Service
Starter and generator.
Radiator and Head Repair.
Field Service.
24 Hours.
3 miles on Post Highway across from Country Club.
All Work Guaranteed.
Phone 1818

Neal's Machine and Welding Shop
Commercial and Oil Field Welding
Phone 198 — Night Phone 1334-M
Insured
1802 Ave. S. Snyder, Texas

Scotty's Chevron
Service Station
Trucks Serviced
Wheel Balancing
Master Lubrication.
If In Trouble Just Call
9546 at the
Y
Post Highway

MAKE YOUR RESERVATIONS at the Plains Motel
Last Highway in Snyder
At the Y
Phone 1910 or 1911
Air Conditioned - Unit Heating
Phones in Every Room

Truck Tire Specialist
Tread Repairing
New Tires
Plats — Road Service
Bill Rugsdale Tire Company
2310 Ave. S Phone 323

Frank Montgomery
Bulldozers
Carry Alls — Maintainers
Shovels — Air Compressors
Lamesa Highway

1105 Ave. T Phone 392
SNYDER RADIATOR SERVICE
Radiator for Oil Field and Industrial Equipment, Passenger Cars and Trucks.
Frank D. Stephenson, owner
"The Radiator Man"
Snyder, Texas

WE BUY
Scrap Iron and Metal
See us for lease clean ups.
SNYDER PIPE & SUPPLY
Post Hiway Phone 1373

REAL ESTATE DISPLAY

FOR SALE
Five Room Austin Stone Home
Restricted Area
East Part of Town
110 Feet frontage, Double garage,
Central Heating, Carpets
Shown By Appointment
Phone 1088-W

Rhee Calls Action By China Obediance To Russian Orders

SEOUL, Korea, Nov. 6. (AP)—President Syngman Rhee indicated at a news conference today he believes Soviet Russia ordered Chinese Communists to cross the Yalu River and intervene in the Korean War.

"All Communists—Korean, Chinese or Indians—all obey orders from the Kremlin," Rhee said. "Soviet Russia does not want to lose all of North Korea, I suppose."

Asked whether he believed United Nations forces now should bomb Manchuria, in which Chinese Communists forces are based, Rhee replied:

"On impulse, I would do it right away. But I think some of the United Nations would not want us to go that far."

AWAIT COMMAND

The action of UN forces against Chinese intervention in Korea, Rhee said, depends upon the decision of the United Nations command.

"We are co-operating with the UN command," he said, "and must wait until Gen. MacArthur orders a course of action.

"We don't know exactly how many Chinese are on this side of the border and it is very hard to say exactly what will be done.

"But of course we will fight.

"The only way is for us to fight them if they come over the border. We must fight to the boundary line and keep them from crossing over."

This, Rhee said, would be difficult in winter when the rivers were frozen. But he said "as soon as possible we need to establish defense positions near the boundary along the two rivers"—the Yalu River forming the northwestern boundary and the Tumen River marking the boundary in the northeast.

OBJECTIVE

Rhee was asked what he believed was the Chinese objective—to drive the UN forces out of Korea or only to protect boundary area power plants. He replied:

"We will have to ask the Chinese Communists that question."

Rhee said the lifting of martial law in the Pusan, Taegu and Seoul areas was being considered.

But, he added, thousands of Red army remnants in South Korea are "causing rather a serious situation. The people are nervous and there are not enough police to maintain peace and order."

On the question of civil government in North Korea, Rhee said his government is "patiently waiting" the arrival of the new United Nations commission.

"The situation demands immediate action but "we hesitate to go ahead with our plans until we know what the United Nations wants to do."

Rhee reiterated his government would co-operate with the UN Commission.

New Cars Are Now Plentiful

By DAVID A. WILKIE
(Associated Press Staff)
Automotive Editor

DETROIT, Nov. 4. (AP) — Most new cars are again available on short notice; in fact, many dealers are advertising immediate delivery.

More than a few retail outlets are advertising "demonstrators and officials' cars" at substantial discounts. And in many instances the would-be car buyer can bargain with the dealer.

All this means the car merchandising division generally has more cars than customers. This could run through most of the next four months or more.

One industry analyst referred to the current situation in car retailing as marking the return of the buyers' market without the buyers.

Most car retailers blame the sales decline to the tighter credit controls, which now require installment payments to be completed in 15 months. Also figuring in the tightening of sales in the fact new models soon will be brought out.

There is considerable speculation about the pricing of the forthcoming new Chevrolets, Fords, and Plymouths. These three makes alone comprise slightly more than half the cars in the states.

The 1951 Fords will be the first of the "big three" lowest price models to be introduced—scheduled later this month. That will put Ford in the position of having to take the lead in announcing price tags in the industry's most competitive market.

Seagrave Must Prove His Innocence To Rangoon Court

RANGOON, Burma, Nov. 6. (AP)—A special tribunal today accepted government charges of treason against American Dr. Gordon S. Seagrave and called on the 53-year-old surgeon to disprove the allegations.

The court ruled that the prosecution had presented a conclusive case to support its charges that the thin, graying doctor had aided rebel Karen tribesmen.

Under Burmese trial procedure Seagrave now is given the opportunity to refute the government's charges.

The three charges which the court accepted made it clear that Seagrave now stands accused of high treason principally, by aiding and comforting enemies of the Union of Burma. If convicted of high treason, he faces the death sentence.

Called to the stand today to hear the charges read aloud, the surgeon, who for 25 years has healed Burmese sick and trained doctors, pleaded innocent to each count in a firm, clear voice.

More Communists Are Purged From Jap Jobs

TOKYO, Nov. 6. (AP) — Kyodo News Agency said today the Japanese telecommunications ministry has asked the resignations of 167 "Communists and fellow travelers" in its employe.

The agency said the action was in line with the government's Red purge program.

A total of 252 have been cut off the government payroll since the agriculture and forestry ministry started the program last Thursday.

Senate Posts Hang On Vote

WASHINGTON, Nov. 6. (AP) —Ten key Senate jobs, most of them held by Democrats, will be at stake in tomorrow's elections.

Four top party posts and six important committee chairmenships are involved. If the Republicans should pick up the seven seats they need to win Senate control, of course, all the committee chairmanships would change.

The party jobs and the incumbents, all of whom are engaged in bitter campaign battles, are:

Senate Democratic Leader Scott Lucas, Illinois; assistant Senate Democratic leader, Francis J. Myers, Pennsylvania; chairman of the Senate Republican Policy Committee, Robert A. Taft, Ohio; chairman of the Senate Republican Conference, Eugene D. Millikin, Colorado.

The Senate committees and their chairmen, all Democrats, are:

Rules, Carl Hayden, Arizona; Joint Senate-House Atomic Energy, Brien McMahon, Connecticut; Armed Services, Millard E. Tydings, Maryland; Judiciary, Pat McCarran, Nevada; Executive expenditures, Clyde R. Hoey, North Carolina; Labor and education, Elbert D. Thomas, Utah.

Two other present committee chairmen are assured of retaining their jobs — provided the Democrats retain control of the Senate — because they have no opposition.

They are Chairman Walter F. George (D-Ga) of the Finance Committee, and Chairman Olin D. Johnston (D-SC) of the Post Office and Civil Service Committee.

Construction Up In Snyder

Snyder has enjoyed a tremendous construction boom since Jan. 1. A total of $3,687,601 in building permits have been issued in that period, records of the city hall reveal.

The total is through October of this year, with 59 permits issued last month for $547,750 as compared to 47 permits for $532,080 in September.

The peak building month of the year was in February, when 131 permits were issued for a total of $597,825. January was also a high month with 169 permits issued for $532,400.

Other monthly totals show March with $256,400; April with $152,725 the lowest of the year; May with $311,163; June $292,045; July with $209,213 and August showing $250,-[illegible]

Among the outstanding construction projects in October include those of the Towle Place Development company for 13 houses at $6,700 each; The Waymar Snyder Corporation who are building four apartment houses in the Parkway Addition for $20,000 apiece, and the same company is constructing three more apartment houses on Coleman Street for $20,000 each.

A brick and concrete building is being built at 908 Twenty-fifth Street to cost $75,000 by the Diamond M Foundation, with the Rose Construction doing the work.

Building permits are expected to go far over the $4,000,000 mark before the end of this year.

Martha Raye Is Sick

MIAMI BEACH, Fla., Nov. 6. (AP) —Martha Raye, comedy star of stage and screen, has virus pneumonia at St. Francis Hospital.

She was admitted last night and her physician, Dr. Ralph Roberts, reported she was resting quietly.

Rescue Party Sets Out For Swiss Alps

GENEVA, Switzerland, Nov. 6. (AP) — A rescue party today prepared to scale Mont Blanc, highest of Alpine towers, to reach the wreckage of an Air India Constellation which crashed Friday near the snow-clad summit with 48 persons aboard.

Airline officials said they believed there were no survivors. The plane, en route to London from Bombay on a charter, was carrying 40 East Indian seamen to England to man a cargo vessel there. All of the crew of eight were Indians except the British pilot, Capt. Alan Saint.

NO DESIGN OR ARRANGEMENT
TOO LARGE OR SMALL FOR
ORIGINAL TREATMENT!

CITY FLORAL

Mrs. Elanor O'Hara, Manager

2912 Ave. S Phone 1187

Announcing . . .

that we have moved the offices of

Snyder Homes, Inc.

To The

Ash, Acklen & Dulaney Law Offices

In the West Texas State Bank Building

For Information Call

Miss Lydia McCutcheon
Phone 1022
Or
W. Willis Cox, Jr.
Phone 1319

We have a few houses practically completed but not yet sold . . .

Snyder Homes, Inc.

Phone 1022

DICKIE DARE

HOPALONG CASSIDY

SCORCHY SMITH

OH, DIANA!

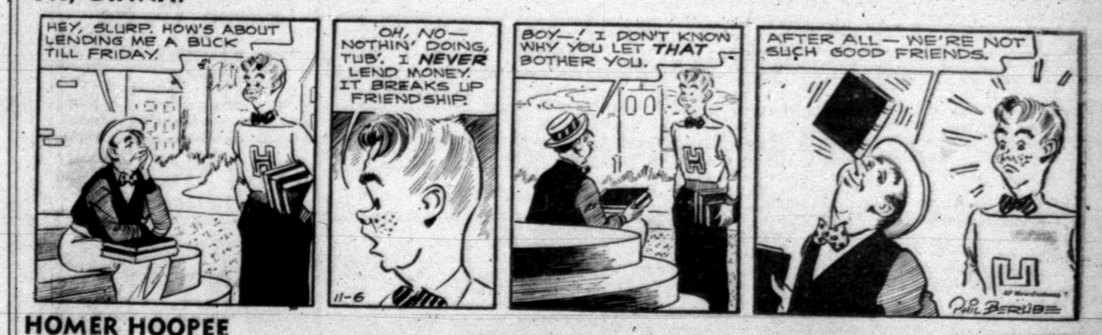

HOMER HOOPEE

THE ADVENTURES OF PATSY

OAKY DOAKS

World War

Continued from Page 1)

possible by numerically superior Communist forces.

Such action on the part of the Chinese Reds could touch off the big war.

This apparently is what MacArthur meant by the sentence "whether and to what extent these reserves will be moved forward to reinforce units now committed remains to be seen and is a matter of the gravest international significance."

The key word is "international."

Whether the Communist world is prepared to take this colossal step is a secret, most probably locked in the depths of the Kremlin.

Actually Chinese intervention without formal declaration is an exceedingly convenient thing both for the Communist world as a whole and for the Red Government in particular.

To have abandoned North Korea—a Communist state—would have had tremendous repercussions in all the Red satellite countries. Russian authority over many of them is precarious and rests uneasily.

Communist prestige is at stake in Korea.

ADVANTAGES

There are two major advantages that accrue to the Chinese Communist government itself:

1. Intervention will assist in solving the mounting domestic difficulties in China. A foreign war is a time honored method of dealing with internal troubles. The Chinese Reds have some big ones.

2. Intervention also may be used as a gun aimed at the head of the United Nations to force the seating of Communist representatives in that body.

In the year that has elapsed since the Reds came into power economic conditions have deteriorated markedly. Inflation exploded the last small value of Chinese currency. Taxes sky rocketed. A terrible famine decimated wide areas. And land reform—the bright dream of the millions—boomeranged on the peasants.

Accurate information about these developments comes regularly through the British listening post at Hong Kong and over the Chinese borders in the south.

The Sino-Soviet trade agreement brought commodities of doubtful value to the Chinese—a dumping arrangement for the Russians—and they took from China what the people need most, namely food.

All these things have put the Red government into a very serious position, and in record time. The seriousness has been reflected in widespread disorders by hungry people.

BUILD UP

Hence the advantage of the diversion in Korea. The Reds have been whipping up sentiment by presenting the United Nations drive toward the border as a threat to China itself.

The Americans are being depicted as the "Japanese" of this decade.

At the same time, since nobody wants a long war in Korea—much less a world war—the Chinese may use this action as a bargainnig point for their entry into the United Nations.

The situation today is beginning to parallel the situation in Spain during the Spanish civil war, when German, Italian and Russian "volunteers" were aiding both sides.

One other significant fact already is apparent.

Intelligence from the front indicates that about two-thirds of the Chinese prisoners are from former Nationalist Army units, which went over to the Reds or capitulated during the civil war.

It appears that the Reds, very doubtful of the loyalty of these traaps, are disposing of them conveniently as cannon fodder in Korea.

Oil News

(Continued from Page 1)

five miles northwest of the Sweetie Peck multipay field in Southwest Midland County.

The indicated new field opener is on a spread of about 2,000 acres on the E. W. Cowden ranch which was acquired several months ago by J. W. McMillen and Fred S. Wright of Midland.

They turned part of the acreage to the Bagley estate to drill the well and retain considerable acreage out of the block, including offsetting locations.

The petroleum yielding ability of the wildcat should be determined early in the week.

It is expected to kick off and flow naturally as soon as the hole is properly cleaned out.

Up to now operator has not set the oil string in this development. It has a string of 7 ⅝-inch casing cemented at 9,012 feet in the Permian lime.

Top of the Wolfcamp porosity is at 9,470 feet. That gives it a datum of minus 6,538 feet on that marker.

MIDLAND DISCOVERY

General American Oil Co. No. 1 Ben Winkleman and others, wildcat outpost to the Tex-Harvey field in Central-East Midland County, logged some signs of a discovery from the Spraberry sand.

On a two-hour drillstem test at 7,980-8,002 feet, recovery was 870 feet of heavily oil cut mud and five gallons of oil. Gas was to the surface 30 minutes after the tester was opened.

Flowing pressure ranged from 150 to 700 pounds, and 15-minute shut-in-pressure was 2,670 pounds.

The project is now being drilled below 8,108 feet in lime and shale. The No. 1 Ben Winkleman is one and one-half miles west of the Tex-Harvey field.

Exact location is 663 feet from north and 664 feet from east lines of the southeast quarter of section 18, block 37, T-3-S, T&P survey.

Projected depth of 8,500 feet is calculated to take the wildcat through the Spraberry.

TWO IN SCURRY

Two new reef tests and one Clear Fork project have been spotted in Scurry County, for immediate drilling.

Warren Petroleum Corp. has staked its No. 6 Dora Cunningham, et al, 1,622.6 feet from south and 2,055.1 feet from east lines of section 653, block 97, H&TC survey and 17 miles north of Snyder. That puts it in the Cogdell field of Central-North Scurry County.

Rotary tools will be used to drill to 7,000 feet.

In the Kelley-Snyder field and five miles west of Snyder, Sun Oil Co. is scheduled to drill its No. 5 Mae Lemons.

Drillsite is 660 feet from north and west lines of section 204, block 97, H&TC survey. Projected depth is 7,800 feet.

Lone Star Producing Co. No. 7 C. T. McLaughlin is a new exploration in the Diamond M-Clear Fork field of Southwest Scurry County.

Rotary tools will be used in drilling to a depth of 3,600 feet.

It is located nine miles southwest of Snyder and 990 feet from south and west lines of section 184, block 97, H&TC survey.

SCHLEICHER OUTPOST

The Ohio Oil Co. has staked an east offset to the opener of the Hulldale-Strawn field in North-Central Schleicher County, Delta Gulf Drilling Co. No. 1 Thomson.

The company's No. 1 Thad M. Thompson and others is scheduled to be drilled to 6,000 feet with rotary tools, beginning soon.

Drillsite is 330 feet from south and west lines of section 81, block TT, TCRR survey.

IRION LOCATION

A deep wildcat has been staked in Central-South Irion County by Atlantic Refining Co.

The prospector is No. 1 W. M. Noelke Estate and will be drilled to 7,850 feet to test the Ellenburger 10 miles southwest of the town of Mertzon.

Location of the rotary test is 4,471 feet from the south and 3,329 feet from the west lines of Block A-592, Tom Green lcs.

That puts it slightly more than three miles east and slightly north of an 8,398-foot Ellenburger failure and 9,000 feet east of a 7,918-foot Ellenburger failure.

TO CLEAN

Operator has drilled plug on five and one-half inch casing and is swabbing to clean out at Ashland Oil & Refining Co. No. 1 Tant Lindsey, Southwest Martin County wildcat, 12 miles north and slightly east of Midland.

No appreciable amount of oil has been recovered yet from open hole at 7,645-7,685 feet.

Hole is bottomed in Spraberry topped at 7,645 feet.

No. 1 Lindsey is 330 feet from south and west lines of section 17, block 38, T-1-N, T&P survey.

CONCHO COUNTY

A 2,000-foot wildcat has been staked in Central-East Concho County by Lamb & Ford Drilling Co. of Wichita Falls.

It will be No. 1 Bessie Baker, located 330 feet from north and east lines of the southeast quarter of section 1,669, Francis Wursbach survey, certified 1,067.

No. 1 Baker is four miles northwest of Melvin and three-quarters of a mile west of the McCulloch County line.

Cable tools will be moved in and drilling will begin at once.

COMPLETION

El Tee Oil Co. has completed its No. 1-14 Floyd as a new producer in the Tex-Harvey field of Central-East Midland County.

It flowed 24 hours through an 11-16-inch choke on two inch tubing set at 7,215 feet to make an initial production of 313.86 barrels of oil.

Gravity of the petroleum was 36.5 degrees. Four per cent of the total fluid recovered was water. Gas-oil ratio was 1,003-1.

Pay was topped at 7,000 feet and total depth was 7,283 feet. The section was shot with 713 quarts of nitro glycerin.

Location of this new oiler is 66.7 feet from south and 2,028.16 feet from east lines of section 14, block 37, T-3-S, T&P survey and 18 miles southeast of Midland.

Another new oil well in the Tex-Harvey field is Barnett & Rector No. 1-4 Floyd estate, 660 feet from south and east lines of section 4, block 37, T-3-S, T&P survey.

It flowed 24 hours through a three-eighths inch choke to made a potential test of 214 barrels of 37.6-gravity oil. No water was present. Gas-oil ratio was 480-1.

The top of pay was 7,132 feet. Total depth was 7,390 feet. Seven-inch oil string was cemented at 7,101 feet.

The pay formation was shot with 1,025 quarts of nitro glycerin.

FROM CLEAR FORK

Plymouth Oil Co. No. 1-B TXL has been completed as a one-location north extender to Clear Fork production in West Sterling County.

It pumped 24 hours to make an initial production of 22 barrels of 32-gravity oil plus one per cent water.

The lime was topped at 2,529 feet and total depth was 2,539 feet. The section was acidized with 700 gallons of acid.

This new producer is 330 feet from south and west lines of section 19, block 31, T-4-S, T&P survey and a north offset to Plymouth's No. 1 TXL, the discovery well.

Horses were first introduced in the southwest in 1540 by the Spanish explorer, Coronado. Cattle and sheep were brought by Spanish colonists in 1598.

Five Injured Over Week End

Five persons were injured, two of them severely, in traffic accidents here yesterday, according to E. W. Green, state highway patrolman.

In the first accident, which occurred one mile east of Snyder on Highway 84, about 3 o'clock yesterday afternoon, a car driven by Antone Burt LaPour, 53, route No. 1, Hermleigh collided with one driven by Mrs. Nina Mays Chaney, 23 of Snyder.

LaPour and his wife were injured and taken to the Snyder Hospital for treatment, while their two daughters, Anna Faye, 21, and Joyce, 23, were only shaken up.

LaPour suffered a broken knee and today was undergoing surgery while Mrs. LaPour suffered a concussion and lacerations. Both are at the Snyder Hospital.

In the other crash, which happened at 10:10 o'clock last night 3 miles south of the city on the Big Spring highway, Wilford F. McClendon, 26, of Snyder, lost control of his car, which turned over.

Mrs. McClendon, 22 was hurt and taken to the Snyder Hospital for treatment, while their three children were given first-aid at the same hospital and released.

Man Returned From California to Face Forgery Charge Here

Ernest H. Leake, who was recently apprehended at Bakersfield, Calif., on forgery charges filed here, was returned to Snyder over the week end by Sheriff Lloyd Merritt.

Leake, who is in the county jail, was indicted by the grand jury in connection with an alleged forgery on C. R. Cannon of Levelland, on June 6, involving a $135.76 check.

Accident Victim, 16, Will Leave Hospital

Richard Stoker 16, was to be released from the Snyder Hospital today after receiving treatment for injuries suffered in an accident Saturday night.

Stoker sustained a broken arm when the pick up in which he was riding overturned.

Snyder Man Ordained At Wayland College

American Legionnaires from the 19th Congressional district has been invited to attend the zone meeting of the Legion in Snyder Nov. 27, according to Hilton Lambert, post commander.

Lambert, accompanied by George Killam, Frank Stephenson and Wilbur Ellis, attended the district Legion meeting at Big Spring yesterday.

The Legionnaires at the district meeting passed a resolution asking for adoption of universal military training as a preparedness plan in line with the policy of the national Legion program.

Snyder Officers Go To FBI Conference

Chester Bairrington, chief of police, and E. O. Basinger, assistant chief, are attending a regional conference of peace officers, sponsored by the Federal Bureau of Investigation, at San Angelo today.

At the meeting, new methods in crime detection and other matters pertaining to the modern police department, are stressed by agents of the FBI and other officers.

Home from Fort Hood

Recruit Com Ezell, Jr., is home today on a three-day pass after a seven-week basic training period at Fort Hood, Tex.

Ezell will return to Fort Hood tomorrow for reassignment in the infantry.

Dr. Towle Shows Gain

Dr. H. G. Towle is reported to be slightly improved today at the Snyder Hospital, where he was admitted Friday morning following a heart attack. Members of the family said today he was improved after passing through a critical period yesterday.

Read the . . .
ABILENE REPORTER-NEWS
T. O. Dunlap, Dealer
SNYDER, TEXAS
Telephone 868
Hdq. 3798 Avenue V
Your Patronage Appreciated

Complete Line Of
Floor Coverings
• Carpets • Linoleums
• Tiles
PITTMAN
Dial 3308 - 411 Oak St.
Floor Covering Co.
Sweetwater, Texas

Hermleigh Classes Are Resumed After Recess For Cotton Harvest

Students of Hermleigh went back to school today to resume classes closed three weeks ago for the cotton harvest.

Night classes are provided there as well as at the Snyder and Ira schools, from 3:30 to 7:30 for students who must remain in the cotton fields.

The Ira school has been back in session for two weeks, and the Fluvanna school has been back one week. Both had been dismissed for the cotton picking season.

Overseas Christmas Mailing Deadline Near

Nov. 15 is the deadline for mailing overseas Christmas packages, warned H. D. Moreland, acting postmaster today.

"All parcels should be securely tied and wrapped with strong paper or placed in cardboard boxes, with return address plainly written on the package," said Moreland.

Every Christmas season there are scores of packages that do not reach their destinations on account of improper addresses and tying, it was pointed out by Moreland.

Perle Mesta Shows At Party In Identical Hat to Another Woman's

WASHINGTON, Nov. 6. (AP) — Mrs. Perle Mesta and Madame Bonnet arrived at the same cocktail party yesterday with the same hats.

Mrs. Mesta is U. S. Ambassador to Luxembourg; Madame Bonnet is the wife of the French ambassador.

They wore identical elephant gray affairs decorated with shell pearls and with sequin-dotted veils.

They spoke. That's all.

Early Practice Set

MIAMI (AP) — More than 3,000 bandsmen, majorettes and baton twirlers already are practicing for the 17th annual Orange Bowl game. Charts are provided each musical organization indicating its movements in the intricate half-time extravaganza at the New Year's Day grid contest.

CANYON
DRIVE-IN THEATRE
New Big Spring Highway
Last Times Tonight
'Three Came Home'
Starring
Claudette Colbert
Plus Cartoon

STAR THEATRE
On Post Highway
Last Day Today
'Rosanna McCoy'
Raymond Massey
Charles Bickford

RITZ Last Day

PALACE Today & Tues.
JOHN FORD'S MASTERPIECE OF FRONTIER DRAMA!

TEXAS Today Thru Tues.
The Bowery Boys
In
"TRIPLE TROUBLE"
DRIVE-INS
STARLITE Last Nite
"DAUGHTER OF ROSIE O'GRADY"
June Haver - Gordon MacRae
TRAIL Last Nite
"3 CAME HOME"
Claudette Colbert

Church Will Let Contracts

The congregation of the First Baptist Church voted Sunday to empower the building committee to let contracts for the building of the church's new auditorium, Forest G. Sears, chairman of the building committee, said today.

Most of the contracts will probably be let this week, he added. Low bids on general construction, electrical work, and cooling and plumbing for the proposed new building total $187,694.

To be built adjacent to the west wall of the present auditorium, the new edifice will permit remodeling and use of the present auditorium as an education building.

When construction begins, the parsonage, now situated about 50 feet west of the present auditorium, will be moved to a new location in the west part of the city.

Low bids for the new building include the B. F. Horn of Abilene general construction bid of $154,800, Connally Stephens, of Abilene, plumbing and year-round air conditioning bid of $27,018, and R. B. Tally, of Big Spring, electrical work bid of $5,876.

The church has a total of more than $122,000 in chash and pledges in the building fund, which was begun late last year, the Rev. E. K. Shepherd, pastor, said.

Markets To Close

NEW YORK, Nov. 16. (AP) — Financial and commodity markets throughout the United States will be closed Tuesday, Nov. 7, election day. The Dept of Agriculture will issue various livestock reports.

Fort Worth Man Is Cleared Of Charges

PARIS, Nov. 6. (AP) — Capt. Lonnie C. Temple of Fort Worth was found innocent today of charges that he stole $390 worth of Army property while stationed at Cherbourg.

A seven-man Army court martial ended its week long hearing, however, by ordering Temple "reprimanded" for "wrongfully taking and using" a washing machine "without the consent of the owner."

Arcaro Re-elected

NEW YORK, (AP)—Eddie Arcaro, veteran rider, has been re-elected president of the Jockeys' Guild for his second two-year term. In the election, held by the newly elected Board of Governors of the Guild, all other officers were returned for the same term. They are: Ted Atkinson, eastern vice-president; Fred Smith, central president; Lester Balaski, western vice-president, and Porter Rob-

Sage and Sand
On East Highway
Now Featuring
Charcoal Broiled Steak
Special Turkey Dinner
12 Noon 'til 12 P. M.

Fair Weather For Election

WASHINGTON, Nov. 6. (AP)—Prospects for heavy balloting in tomorrow's elections were boosted today by forecasts of fair weather for most of the nation.

This was the run-down by sections:

NEW ENGLAND—Partly cloudy, windy, with seasonable temperatures in southern New England. Some light showers Tuesday morning in extreme North New Hampshire and Vermont.

MIDDLE ATLANTIC — Mostly cloudy and generally cool weather. A few snow flurries were forecast for western New York.

SOUTHEAST — Fair weather with rising temperatures. A cold snap was already abating.

MIDWEST — Fair and mild.

SOUTHWEST — Partly cloudy to clear skies and mild temperatures on election day.

Attention Cattle Raisers and Stockmen
We are now equipped to handle your cattle to be killed and processed for your home lockers and freezers. We sell and process quarters and halves for your deep freezer.
FREE PICKUP
2c Lb. Processed
Snyder Meat Co.

Plumbing Service
For

Call Us Day or Night
Don't Cuss It Your Plumbing Busts, Call Us
Free Estimate On Any Job
Scott's Plumbing
Phone 1316 2907 Ave. B
ALL WORK GUARANTEED

Introducing to You... the World-Famous, Better SANITONE DRY CLEANING!
AVAILABLE NOW! COSTS NO MORE!
Phone 90
Lockhart Cleaners & Hatters
610 E. HIGHWAY PHONE 90 For Free Delivery
IS PLEASED TO GUARANTEE THESE SANITONE ADVANTAGES!
1 Sanitone Dry Cleaning gets out more dirt, brings back the original color beauty of garments.
2 Sanitone Dry Cleaning is SPOT-FREE cleaning—ALL spots are removed carefully, completely.
3 Sanitone Dry Cleaning revives fabrics, gives garments an unusual, like-new feel.
4 Sanitone Dry Cleaning costs no more than ordinary dry cleaning—gives you that well-dressed look.
5 Sanitone Service includes a fine press that lasts longer—includes minor repairing free-of-charge.
NATIONALLY ADVERTISED IN THE Saturday Evening Post • Ladies' Home Journal
ONLY AUTHORIZED SANITONE DRY CLEANERS DISPLAY THIS SIGN!
APPROVED SANITONE SERVICE
YOU CAN SEE AND FEEL THE DIFFERENCE