THE SNYDER DAILY NEWS

Vol. 3 No. 154 | SNYDER, TEXAS, TUESDAY, OCTOBER 28, 1952 | EIGHT PAGES—PRICE 5c

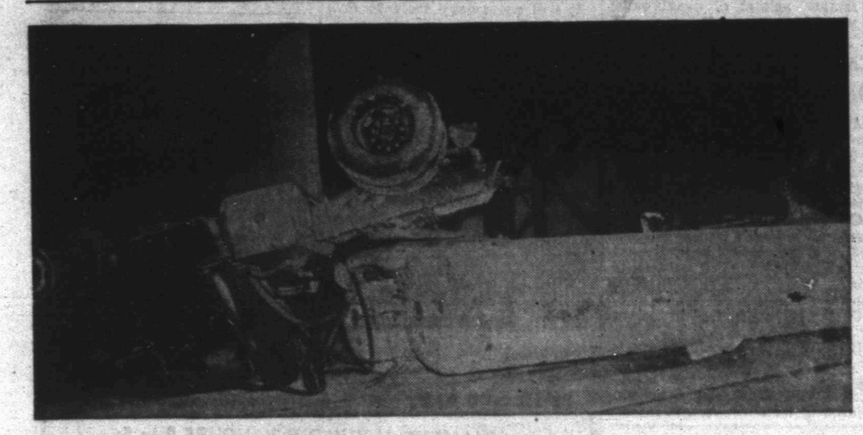

DRIVER WALKED AWAY

This double-tank butane semitrailer and truck unit came to a stop in the position shown above after being struck early today by a Roscoe, Snyder & Pacific locomotive two blocks east of the square. The truck driver, Leon Victor Jordan of Odessa, walked away unhurt. The trailer was reported loaded with about 5,000 gallons, and most of the fire department's equipment was kept at the scene until danger of fire was passed.—(Staff photograph).

Negro Electrocuted; No Final Statement

HUNTSVILLE, Oct. 28 (AP)—Booker T. Reed, Dallas Negro convicted in the axe slaying of Boyt Adrian Lovelace, 42-year-old Irving cabinet maker, went to his death in the electric chair this morning with a prayer on his lips.

The husky Negro refused to make a final statement but asked permission to pray. Given the permission just before the hood was fastened on his head, he repeated the "Lord's Prayer" while chewing gum furiously.

When the prayer was completed, he removed the gum from his mouth and threw it to the floor.

Reed entered the death chamber at 12:02 a.m., received the first shock at 12:05 a.m. and was pronounced dead at 12:07 a.m.

His execution ended a long fight to save his life. Nine times his death was delayed.

Reed's tenth last-minute plea to escape the death chair failed yesterday afternoon. The State Board of Pardons and Paroles in Austin rejected a plea for Reed that the Negro had been "railroaded or railroaded to conviction."

Actually the board took no formal action, but each individual member said he would have no recommendation to make to the governor. Chairman Lyle C. Harris said the "no action" position of the board meant that Reed would go to the chair unless some new matter was brought to the board's attention before the execution.

Attorney George Clifton Edwards of Dallas made one plea before Harris and Board Member Tom White, then made a separate appeal before Board Member R. A. (Smoot) Schmidt.

"Smoot does not attend these hearings any more," Harris said afterwards.

However, all three board members said that the rift in their relations had nothing to do with the Reed case.

Edwards based his plea on the contention that Reed had been represented only by a state-appointed attorney and that he had been refused an attorney of his own choice.

The Negro was convicted of the July 12, 1951, axe slaying of a white man he said he found in his shack. Lovelace was slain in Reed's small home on the grounds of a private Dallas school. Why Lovelace was in Reed's home was not brought out in the murder trial.

American Ship Burns In Port

HAMBURG, Germany, Oct. 28 (AP)—Fire broke out today aboard the 6,108-ton American freighter Helen Lykes as she was loading grain and sulphur in Hamburg harbor. Fire officials said part of her cargo was ablaze.

Black smoke engulfed the after part of the vessel as four fire enginees lined up on the quay and three fireboats squirted water on her decks. Firemen closed a hatch into one hold and attempted to smother the blaze with fire extinguishers.

A spokesman for Lykes Brothers Co., owner of the ship, said the fire looked worse than it really was. He said stevedores were continuing to load the fore part of the ship as the firefighters worked.

Home port of the Helen Lykes is Port Arthur, Tex.

Plugging Back Hermleigh Well

American Trading & Production No. 2-A Elmer Howell, a southeast stepout to the Hermleigh-Ellenburger field, will plug back to 5,200 feet and test in Pennsylvanian lime section above that point.

The project had a drillstem test at 7,510-585 feet. Tool was open two hours, and recovery was 120 feet salty sulphur water and 90 feet muddy salty sulphur water, with no shows oil or gas. It had topped the Ellenburger at 7,401 feet. Elevation is 2,291.

It had no shows in the Pennsylvanian section when it drilled through. It had plenty of Ellenburger formation but no shows of oil.

MITCHELL WILDCAT

Standard of Texas No. 1-2 Jones, wildcat in Northwest Mitchell County, after shooting with nitroglycerin, cleaned out to 2,925 feet then swabbed six hours and recovered 87 barrels load oil with no water and no new oil. Then it bailed 15 hours and recovered no new oil. It is still testing.

DRILLING REPORT

Ashland No. 1-3 Pitchfork in Dickens County spudded to 50 feet Monday and lost circulation at that point. It is trying to regain circulation and drill deeper.

C. L. Norsworthy No. 1 Stripling in Fisher County topped Ellenburger at 6,720 feet. It is now at 6,742 feet in Ellenburger lime. It has had no shows.

Johnson No. 1 Bomar in Mitchell County is shut down for rig repairs.

Standard of Texas No. 2-1 Jones in Howard County is drilling at 2,650 feet in lime.

Roden, Darden, & McRae No. 1 Gaskins in Howard is at 5,606 in shale.

Pan American No. 1 Hamlin, Howard County, is at 7,910 feet in shale.

Superior & Intex No. 14-598 R. H. Jordan, Northeast Borden County wildcat, is still testing. No gauges have been reported.

Loaded Butane Truck Hit On Tracks Here

Leon Victor Jordan of Odessa escaped serious injury early this morning when the truck and semitrailer he was driving was struck by a Roscoe, Snyder & Pacific diesel locomotive two blocks east of the square.

Both the truck and the trailer, loaded with approximately 5,000 gallons of butane, were overturned and dragged about 50 feet. A general fire alarm was sounded immediately after the accident at about 1:35 o'clock, and most of the fire department, including both paid firemen and volunteers, were called to the scene with most of the department's equipment.

Firemen stood by their trucks, and hoses were connected in preparation to fight a possible fire. N. W. Autry, fire chief, said, "If the butane had ignited, probably everything in this vicinity would have been destroyed." And while a winch truck was removing the overturned truck-tractor from the rails, Autry added, "and it's not out yet," referring to the remaining possibility of fire.

Jordan, who gave his address in Odessa as Star, North Texas, walked away from the truck. He said he did not believe he was hurt except for abrasions on his back, but city policemen drove him to the hospital for examination.

The driver of the 1950 International truck, owned by the Blue Flame Gas Co., said he was en route to Old Glory, Tex. The truck was traveling east on Twenty-sixth Street, and the locomotive was southbound.

Dairymen Need Stock Water

SULPHUR SPRINGS, Oct. 28 (AP)—Drought-beset dairymen in one of Texas' main milk producing areas face a critical water shortage as well as lack of feed.

Water in Hopkins County stock pools and tanks has dropped to a critically low level. Many aboveground sources are exhausted.

The future of the county's annual seven and a half million dollar industry has been threatened since mid-August by drastically cut home grown feed supplies and high prices of imported hay.

The county's 365 grade A dairies pour nearly 17,000 gallons of milk—80 per cent of production—into the Dallas-Fort Worth area daily.

County Agent Brooks Emmons calls the water situation critical.

The lack of rain, coupled with searing sun, burned out pastures forced dairymen to start feeding hay 60 days early. Hay fed in August had been stored for winter use.

"We shouldn't be feeding any hay, yet," Jess Walker, secretary of the County Milk Producers' Association said.

Although the local Production & Marketing Administration office has ordered over 2,000 tons of government-subsidized hay for livestock owners, officials predict delivery is at least six weeks off.

Airman Kills Himself Today

FORT WORTH, Oct. 28 (AP)—Capt. Arthur C. Nelson, 31, Carswell Air Force Base officer, shot himself to death today. His wife, who has a rare nerve disease, said Nelson often had told her she would be better off with his insurance money "If I killed myself."

Peace Justice Whitt Boyd returned a verdict of suicide.

Carswell officials said the amount of Nelson's insurance was not known immediately, however, he had a $10,000 service policy.

Police found Nelson's nude body slumped in the bathroom of his three-room apartment about 2:45 a.m. today. He was shot once through the left chest.

A .22-caliber pistol, wrapped in a bathmat, lay at his feet.

Mrs. Nelson said her husband had been "despondent for the past several weeks."

She said he had "talked about killing himself but I never thought he would do it."

She said her husband often told her she would be better off without him and with the money that would come to her if "I killed myself."

Embarrassing To Switch Vote After Article

DALLAS, Oct. 28 (AP)—"It's been very embarrassing," Banks Upshaw said reflectively today, "but these things kind of develop slowly, you know."

Upshaw, a text book publisher, was hunting words to explain why and when he decided to vote for Dwight Eisenhower, as his wife is going to do.

The current issue of the Ladies Home Journal devotes a good deal of space to explaining why he's going to vote for Democrat Adlai Stevenson.

The magazine's "How America Lives" feature also makes a big point of the fact that Mrs. Upshaw is for Ike.

After the story appeared, Mrs. Upshaw's lady friends started calling the Associated Press. "That article's all wrong," they said. "Banks has changed his mind."

Well, it's like this. Upshaw is a life-long Democrat. He'd have liked to stick with Adlai.

"I admire his courage," Upshaw said. "He certainly had guts to come down here and slap us in the teeth." Upshaw was thinking of Stevenson's Dallas campaign speech in which he argued for federal ownership of the tidelands.

"I really changed my mind after the Democratic Convention at Amarillo," he said. That's when the state party urged all Texas Democrats to vote for Eisenhower.

"And when Stevenson came down here he didn't satisfy me at all. He begged the question, certainly, on the tidelands."

But didn't Mrs. Upshaw influence his decision to switch to Eisenhower? After all, the Journal's motto is "Never underestimate the power of a woman."

"Aw, I wouldn't say she had much to do with it," Upshaw said. He chuckled. "She at least didn't nag me about it."

No, sir, it was just a "rather long and slow mental process" that finally caused the "Gladly with Adlai" sticker to disappear from Upshaw's car windshield.

Warmer Weather Here

The thermometer showed 45 degrees this morning at 7:30 o'clock, according to Mrs. D. P. Strayhorn, official weather observer. Yesterday's high reading was 87 degrees, and the low last night was 45 degrees, she said.

Chinese Attack Pushes South Koreans Off Hill

SEOUL, Wednesday, Oct. 29 (AP)—About 700 Chinese Reds in a surprise attack by moonlight threw South Korean troops off the crest of Sniper Ridge early today.

The Reds struck the Central Front height Tuesday night without the usual preliminary artillery barrage that would have warned the Korean defenders.

A front dispatch said the Koreans were forced off the height—Pinpoint Hill—shortly after midnight. Allied artillery then began to pulverize Pinpoint with an intense barrage.

The Chinese battalion launched the assault from a strong point on the northern edge of Sniper.

On the Eastern Front, North Korean Reds slammed twice at Allied lines on bleak and rugged Heartbreak Ridge. U. N. troops threw them back with fierce counterattacks. About 500 Reds powered the twin assault. Each attack forced a slight penetration which was quickly sealed.

Far to the west, U. S. marines mopped up the last Communist resistance and restored their lines on the U. S. Eighth Army's left flank. The Leathernecks reported destruction of a complete Chinese Communist regiment—about 3,000 men.

On the Central Front, Allied soldiers hurled back strong Chinese assaults at half a dozen key points and piled up the toll of Red dead.

Maj. Gen. Edwin Pollack, U. S. 1st Marine Division commander, told correspondents:

"I think we have inflicted terrible losses on the enemy. In fact, I consider one Chinese regiment destroyed.

"We are in complete control of everything we pulled back from."

AP correspondent Milo Farneti reported from the front that Leathernecks were in firm possession of the Hook, a ridgeline northeast of Panmunjom, and two outposts to the north.

About 1,500 Reds hit the Marine sector Sunday night. The Marines counterattacked and kicked the Reds off late Monday. During the predawn darkness today they mopped up small hold-out units. After daybreak the Marines took two outposts without opposition.

Allied warplanes roared over the area and pounded the Reds with bombs, rockets and flaming gasoline. The Chinese replied with sporadic artillery fire.

The Reds threw their heaviest punch at South Korean infantrymen on shell-pocked Sniper Ridge, north of Kumhwa on the Central Front.

AP correspondent John Randolph said up to 750 Chinese knocked the ROK troops off the northernmost position on the ridge and stormed part way up the slopes of Pinpoint H111, Sniper's dominant height.

The South Koreans counterattacked almost immediately. In a 90-minute fight they regained all the lost ground.

Norther Only Brought Dry Winds To State

By The Associated Press

Texas—drought-ridden for nearly three years—had even drier weather Tuesday as a bone-dry norther headed toward the Gulf of Mexico and lowered humidity on its way.

The norther hit the Panhandle late Monday and, in the words of the Weather Bureau, "brought a little wind, a little cooler air and a little drier air." Humidity fell with the norther's advance.

The winds, what there were of them, fanned burning forest fires in the piney woods of East Texas, dried out a bit more the already tinder-dry timberlands and went on south.

A murky fog-smoke mixture, smog, hovered over the upper Texas coast but was being dispersed Tuesday morning by the mounting breeze from the norther.

Most of the smoke came from at least 22 fires that were eating their way through thousands of acres of East Texas pine. They were another outgrowth of the devastating drought.

Sees Politics In Drought Aid

BATON ROUGE, Oct. 28 (AP)—Agriculture Commissioner Dave L. Pearce says President Truman's denial of emergency relief for 21 Louisiana parishes (counties) "is only an attempt to punish Louisiana and whip her back into line."

Gov. Robert Kennon, actively supporting Republican candidate Dwight D. Eisenhower, requested federal drought relief for the 21 parishes Sept. 26 and followed it up with another request Oct. 14.

Under the law, federal funds are used in designated drought areas to equalize the cost of livestock feed.

Prisoners Holding Out After Riot In Illinois Penitentiary

CHESTER, Ill. (AP) — Three hundred rebellious prisoners, threatening seven hostages with death, held out early today inside Illinois' trouble - plagued Menard Prison and were reported calling for Gov. Adlai Stevenson.

The prison was the scene of a 27-hour uprising five weeks ago. That one was quelled by a two-hour tear gas barrage.

Warden Jerome E. Munie stationed armed guards and state police at strategic points around the prison and ordered them to "shoot to kill if anyone makes a move."

But he abandoned plans to storm the cell block when convicts threatened to hurl the seven hostages from a 50-foot high balcony fronting the top tier of cells. The guards were marched to the balcony when the rioting began about 5 p.m. (CST) Monday.

Some inmates were quoted by officers as calling out, "we want to see the governor." Other shouts of "we want to see the big boss" were reported. Munie said he thought they wanted to see him, not the governor.

Gov. Stevenson, campaigning for president on the Democratic ticket, is in New York.

When told that, some inmates were quoted as saying:

"He flew out there and he can fly back."

The latest violence at the Southern Illinois prison along the Mississippi River set the city of Chester abuzz with false rumors of a mass break. The prison has 1,850 inmates.

With guns ringing the walls and at vantage points atop prison buildings, the insurgent inmates would have to risk a blood bath in a break for freedom. If they moved out the east cell house, they still would be only in the prison yard. On call were 70 armed guards and 45 state policemen.

Prison officials speculated whether the rebellion was the start of a plot for a general breakout or whether it was spontaneous.

Unknown prisoner - spokesmen said before midnight, "we don't intend to do anything before morning."

The inmates blacked out their 1,000-cell house. The prison cut off all water. A silence — strangely contrasting to the raucous riot five weeks ago—settled over the east house most of the night.

The rebellion started as the east cell house inmates returned from supper Monday. One guard with the keys was seized and six other officers were held from escaping.

An eighth officer, Leo H. Gosnel of Herrin, was permitted to leave after he fainted because of a heart condition.

Fear For Lives Of Members Of Newly Formed Anti Parr Group

ALICE, Oct. 28 (AP)—The domination of the George Parr family in Duval County and South Texas politics faced more opposition here today with a write-in campaign gaining headway for the Nov. 4 election.

Manuel P. Sanchez, president of the Freedom Party in Duval County, told the Alice Echo today that the organization had decided to back openly a write-in campaign for Ben R. Foster, rancher-oilman from Freer, for Duval County sheriff.

Yesterday, 43 Alice women took sample ballots to show voters in their neighborhoods how to scratch out local candidates and write in others.

The women were told that persons doing the same thing in neighboring Duval County were doing it at the risk of their lives.

E. W. Carpenter, Alice grocer heretofore inactive in politics, presided at the meeting and said Freedom Party members were working day and night but were being intimidated.

"Men who supported the Freedom Party in the July primaries are being practically put out of business," Carpenter said. "The men who are fighting this battle in Duval County are doing so at the risk of their lives."

Sanchez, in his talk with the Alice Echo today, said Foster will run against Archer Parr, a nephew of George Parr who was named sheriff of Duval County by the commissioners court when George Parr resigned as sheriff.

The Freedom Party was organized last spring with the expressed purpose to "rid Duval County of one-man domination."

Sanchez said the party will assist actively in efforts to write in Sam G. Reams for district judge and Mark Heat for district attorney. Both men were defeated in the primaries by men backed by Parr.

George Parr won the July primary for sheriff, but resigned later. His nephew, Archer, was appointed for the unexpired term of his uncle. Campbell King, chairman of the Democratic Executive Committee in Duval County, said that Archer's name would be on the ballot next Tuesday.

Foster, 45, was an unsuccessful candidate for Duval County commissioner from Freer in the July primary. At that time he was backed by the Freedom Party. He is a veteran of World War II, is married and has three children.

VA Refuses Request For Hospital Use

WASHINGTON, Oct. 28 (AP)—The Veterans Administration said today it has rejected a proposal by Gov. Allan Shivers of Texas that McCloskey Veterans Hospital in Temple be made available to tubbercular patients now in the state's Weaver-Baker Hospital in Mission.

The agency's position was set forth in a letter from Administrator Carl R. Gray Jr., to Shivers dated Oct. 25.

Referring to a survey at McCloskey to determine if unused portions of it could be used temporarily by the patients in the TB hospital at Mission, Gray said:

"From the findings I am forced to conclude that there is no possibility of a successful joint operation of the physical plant between the state of Texas and the Veterans Administration."

The transfer of the patients was proposed so that the World War II air base at Mission could be reopened. Weaver-Baker Hospital has been using buildings at the base since it was closed down after World War II.

Gray said he is having a study made of the possible use by Texas of part of the Kerrville, Tex., Veterans Hospital for some of its TB patients.

"Should this be feasible," he added, "it would be necessary for Texas to restore to habitable condition and re-equip any buildings which can possibly be made available."

Day Of Prayer Is Set Tomorrow To Prepare For Elections Tuesday

Tomorrow is set aside by the churches of Snyder as a day of prayer and meditation in preparation for elections next Tuesday, according to the Rev. Ronald Hubbard, president of the ministerial alliance.

Ten churches will be open from 8 o'clock in the morning until the evening prayer service begins, Hubbard said. The First Methodist Church and the Presbyterian Church plan recorded music for the day.

"It is urged that all participate so that the important event for electing leaders of our government be done in the spirit of prayer," Hubbard stated.

President Line Being Sold To Bidders Today

WASHINGTON, Oct. 28 (AP)—A.P.L. Associates, Washington, D. C., today made a high bid of $18,360,000 for control of the American President Lines, for 14 years in government hands.

Identity of A. P. L. Associates was not immediately disclosed as George McKee, of the Riggs National Bank here, acting as trustee in the sale, opened sealed bids.

McKee called a recess of 30 minutes to determine if the bidder is qualified under Securities Exchange Commission regulations to buy the controlling stock of the world-wide shipping lines.

There were reports, however, that A. P. L. Associates is headed by Ralph K. Davies, president of the American Independent Oil Co. of San Francisco.

The sealed bid auction was arranged to end 14 years of government ownership of the round-the-world ocean service. The agreement setting up the sale wound up five years of court fighting for control of the company between the government and the R. Stanley Dollar interests of San Francisco.

The company fell into the hands of the government in 1938 when the old Maritime Commission loaned the Dollar Line 4½ million dollars and then subsidized the firm for five years. Under government operation the name was changed to the American President Lines.

WEATHER

WEST TEXAS: Fair and colder Tuesday and Tuesday night. Warmer in Panhandle and South Plains Wednesday. Low 28-30 Panhandle and South Plains Tuesday night.

EAST TEXAS: Fair and colder Tuesday and Tuesday night. Cool Wednesday. Low temperature 35-40 extreme north portion Tuesday night. Fresh to strong northerly winds on the coast.

SOUTH CENTRAL TEXAS: Fair and colder Tuesday afternoon and Tuesday night. Cool Wednesday. Low near 40 northwest portion Tuesday night. Winds becoming fresh to strong northerly on the coast.

NORTH CENTRAL TEXAS: Fair and colder Tuesday and Tuesday night. Cool Wednesday. Low 35-40 west and north portions Tuesday night.

Texans Slugging It Out With One Week Of Campaigning Left

Associated Press Staff

Nixon and McCraw...Kerr and Shivers...Nolte and Daniel...Rayburn and Dies...Gilmer and Sewell ...Connally and Porter...

The furore was terrific and the noise was deafening.

Texas was rolling like a juggernaut toward Nov. 4 and General Election Day, a scant wee away.

The battle lines, drawn at Amarillo, San Antonio and Chicago Democratic and Republican conventions, swayed and buckled in the do-or-die fight for Texas' 24 blue chip electoral votes.

On the outcome probably hung the presidential election, the destiny of a nation for at least four years. A party in power 20 years was in deadly combat with a party fighting back from five straight defeats.

ADLAI VS. IKE

It was Richard Nixon, GOP vice presidential candidate, touring Texas by plane and speaking in seven strategic population centers. It was Allan Shivers at Breckenridge. And it was Bill McCraw in Dallas and Senator Robert Kerr in Wichita Falls. It was Mike Nolte at San Antonio and wiley Sam Rayburn in Dallas.

Today it would be Atty. Gen. Price Daniel at Austin in another statewide broadcast to tell Texans that "Pendergast methods" are being used "to threaten Texans into voting for four more years of Truman."

And it will be fighting old Sen. Tom Connally, singing his political s van song this year, speaking over a statewide network Tuesday night for his beloved Democrats, the party that kept him in office for 36 years. He speaks at 8 p.m. over the Texas State Network.

GREGG CROWD LARGE

Nixon, police estimates said, spoke to 39,000 Texans in his seven stops from Texarkana to El Paso Monday. The crowds ranged, the estimates said, from 1,500 at El Paso to 12,000 at the Gregg County Airport.

The young vice-presidential candidate told his audiences that a "vote for Stevenson is a vote for Truman and Dean Acheson."

And Nixon hit at the tidelands issue, too, with, "Texans do not like the steal of the Texas tidelands, and I don't blame you."

Nixon stopped at Texarkana, Gregg County Airport, Beaumont, Corpus Christi, Midland, Abilene and El Paso.

Sen. Robert Kerr told an enthusiastic audience at Wichita Falls that Eisenhower "perpetrated a fraud on the American people" by saying he would go to Korea in an effort to settle the war.

"Eisenhower knows better than anyone else that if he were sincere and honest about this he would have to say he would go see Stalin," Kerr said. "Stalin holds the power. Eisenhower knows that in Korea he would find only slaves and underlings."

The crowd of about 1,500 gave the Oklahoma senator several standing ovations.

"Eisenhower started his campaign making more speeches as a moral crusader than Carrie Nation," Kerr said. "Then one day along came a little whirlwind and ripped open the folds of his pure white robe.

"Someone tapped him on the shoulder and said: 'Ike, be careful. Your Nixon is showing.'"

At Breckenridge, Gov. Shivers said Texans want a president who "knows he isn't going to retain Dean Acheson as secretary of state."

PRESIDENTIAL GREETING

President Truman shakes hands with Engineman Harry Beltz of Mt. Lebanon, Pa., as the President left the locomotive cab of his special train after an hour's stay as his campaign train headed for the Midwest. "I had lots of fun up there," Truman told reporters. And the President made it clear he didn't interfere with running of the train. Truman left the engine cab in Pittsburgh.

McCarthy, General MacArthur Blasted

ABOARD TRUMAN TRAIN, Oct. 28 (AP)—President Truman turned his fire on Sen. Joseph R. McCarthy and Republican "slander and character assassination" in a fighting campaign through Minnesota today.

He declared that if GOP "isolationist" advice had been followed "we would have lost both Europe and the Far East by now, and we would be standing alone against Communism with our backs to the wall."

That was at Winona, where, in a slap at Gen. Douglas MacArthur, he declared that "in the Far East, one general almost got us into a much bigger war, against China and Russia, and I had to remove him."

There, too, he called GOP vice presidential nominee Richard Nixon, the inexperienced protege of "a little group of rich men," made up of "oil men, real estate operators and tax lawyers," who "pay him extra money for his office expenses" while he votes for "the interests and against a little fellow."

Speeches at Winona, Red Wing and Hastings preceded a main talk at St. Paul where he accused the GOP of using tactics of "smear and fear" in an effort to win the election.

Truman spoke in St. Paul's Rice Park before a crowd estimated by police at between 3,000 and 4,000.

The president told the trainside crowd at Winona, "Our sacrifices in Korea have kept us out of a third World War."

And he took a slap at what he called the "one party press" for accusing him of "mud-slinging," saying that he tells "the truth" on the Republicans "and it hurts!"

That was in an address prepared for delivery at St. Paul during a rugged day of campaigning en route to Hibbing, in the Minnesota iron range district, for a major address tonight at 9 (EST).

Truman didn't reply directly to a nation-wide speech last night by Sen. McCarthy (R-Wis). But he again criticized Gen. Dwight D. Eisenhower's endorsement of McCarthy's re-election campaign along with that of Sen. Jenner (R-Ind).

"If the Republicans can't fool the people on the issues, by saying 'Me-too,' they think perhaps the tactics of Joe McCarthy will get the people so confused and fearful and suspicious that they will forget the issues," the President asserted.

"They are applying tactics to the nation this year that they've tested out before in certain states—in California and Maryland and Utah among others. Now you are seeing them tried nationally—and even here in Minnesota."

Scurry Soldier Released After Wife's Death

Erwin Bartels

A discharge from the Army finally came late last month for Pfc. Erwin Bartels, who sought to be released from military service to care for his two children after his wife died.

Bartels, now visiting his parents, Mr. and Mrs. J. A. Bartels, who live near Hermleigh, was discharged from the Army at Fort Hood Sept. 20. He lives with his late wife's parents, Mr. and Mrs. Otto T. Halfmann, near Rowena, where he is farming.

The young soldier was denied a chance to return from Germany in time for his wife's funeral. She died at a San Angelo hospital Aug. 7 at the time a daughter, Judy Marie, was born. The family could not reach Bartels by phone until the second day after Mrs. Bartels' death.

The Army had no provision for a soldier to return from a foreign land to his wife's funeral. Bartels secured the aid of Rep. George Mahon of Lubbock and Rep. O. C. Fisher of San Angelo, who began work soon after Mrs. Bartels' death to have Bartels discharged on hardship to care for the newly born daughter and another daughter, Sharon Ann, 11 months old. He was leaving Frankfort by plane on the same day the funeral was held, Aug. 16.

The Halfmann's live on a 600 acre farm, and they urged him to stay with them and work. Halfmann said he has a son subject to draft and that farm help is hard to get "with any assurance of success."

Bartels had been in Germany a short time with an armored artillery unit. He served in the Army about 18 months before being discharged.

Wreck Victims Moved To Lamesa Hospital

Mrs. Harlon B. Foster and daughter, Sue Ann, were taken from Battenfield Hospital to the Lamesa Memorial Hospital yesterday afternoon.

The Fosters were in a two-car collision Saturday night. They were taken to Lamesa by a Bolger ambulance.

SNYDER DAILY NEWS

Published Sunday morning and each evening except Saturday by the Snyder Daily News, at Snyder, Texas.
Entered as second-class matter at the Post Office at Snyder, Texas.
HERBERT FEATHER, Publisher
HOUSTON H. HARTE, Editor
SUBSCRIPTION RATES: By CARRIER in Snyder, one year, $12.00. By Motor Carrier delivery, $1.20 per month. By Mail in Scurry and adjoining Counties, one year, $7.95. Balance of Texas, one year $10.95.
MEMBER OF THE ASSOCIATED PRESS
The Associated Press is exclusively entitled to use for republication of all news dispatches credited to it and not otherwise credited in this newspaper also local news published herein. All rights reserved for republication of special dispatches.
Any erroneous reflection upon the character, standing or reputation of any person, firm or corporation which may occur in the columns of THE SNYDER DAILY NEWS will be gladly corrected upon being brought to the attention of the management.
The publishers are not responsible for copy omissions, typhographical errors or unintentional errors that may occur other than to correct in the next issue after it is brought to their attention.

Here's the new
FRIGIDAIRE
Filtra-Matic
Clothes Dryer

Only $249.75
NEW LOW TERMS!

Won't throw off steamy heat or sticky lint!

Only dryer with cabinet and drum finished in Lifetime Porcelain!

- No more lifting—bending—hanging heavy clothes on washday.
- It's all-electric—place it anywhere in the home!
- Built-in FILTRATOR eliminates clumsy vents, costly plumbing!

Come in! See our
'PROOF-OF-VALUE'
demonstration—today!
King & Brown
Snyder's Oldest Appliance Dealer
PHONE 3-3102
1914 25th STREET

Forest Fires Out Of Control

LITTLE ROCK, Ark. (AP)—Sixty-two fires raged out of control through Arkansas timberland late last night, and State Forester Fred Lang said weary fire fighters might not be able to cope with the spreading flames.

Lang warned Arkansans that "the forest fire situation is out of control" and "your lives are in danger."

"Our men are at the point of exhaustion and our equipment is rapidly breaking down," he said. "There are no areas of our state which are not in a tinder-dry condition."

Asst. Forester T. S. Martin reported 43 fires were out of control in the rich forests of South Arkansas, where 8,000 to 10,000 acres were buring.

Another 19 fires raged over 860 acres in mountaineous Northwest Arkansas.

Three towns felt the wrath of the flames. Fire crept into the northwest outskirts of El Dorado, but the blaze was confined with the help of a detachment of Boy Scouts before any homes were damaged.

Yellville in the Northwest also got a scare, but 400 townspeople aided by State Highway Department workers and foresters stopped a fire that threatened the city's northern limits.

In extreme Southern Arkansas, Martin said one fire threatened the hamlet of Vick. He added that no buildings or lives were in danger "at the moment."

Martin said that a majority of the fires apparently were set intentionally.

"We believe somebody—or several somebodies—are running up and down those back roads setting fires right and left," he said.

Funeral Arrangement Incomplete For Dunn Resident, Mrs. Sherrod

Funeral arrangements were incomplete this morning in Colorado City for Mrs. R. D. Sherrod, about 70, of Dunn, who died unexpectedly in her home about 5 o'clock yesterday afternoon.

She and her husband had lived in Dunn since 1924.

Arrangements were to be announced later by Kiker and Son Funeral Home in Colorado City.

Survivors include her husband, three sons, Robert, John, and Buck Sherrod, all of Amarillo; two daughters, Mrs. R. B. Bolin of Amarillo and Mrs. George Bowers of Dunn; two sisters, Mrs. Millie Sitts of Timpson and Mrs. Lizzie Mills of Woodville; eight grandchildren, and two great-grandchildren.

—FOR SALE—
20 Candy Vending Machines.
SELL ALL OR PART
Good Buy
Phone 3-3369—After 5 p.m.

Boy Scout Meeting Of Troop 35 Called

A special meeting of Boy Scout Troop No. 35 has been called for 7:30 o'clock tonight in school building No. 17 near the high school gym.

The Kiwanis Club has called the meeting so the troop members can meet their new scoutmaster, Pepper Martin, an employe of Humble Oil Co. who recently moved here from Kingsville.

East Elementary PTA Carnival Preparations

Plans for the Hallowe'en carnival at East Elementary are in full swing, according to Mrs. Amon Weaver, Parents-Teacher Association president.

Persons contributing food for the carnival may bring it to the school between 2:30 and 6:30 o'clock Friday afternoon, Mrs. Weaver said. Food will not only be sold in the form of sandwiches and cold drinks, but will also be used for the cake walk, she added.

Election Officials For Special City Vote Have Been Announced Here

Officials who will hold the special city election in which a mayor and six city councilman will be voted on were announced by the city secretary, Mrs. Clara Jones, today.

Two judges have been appointed. They will be C. H. Callis, and W. P. Davis. Six clerks will also be on duty. They are Mrs. L. P. Houston, Mrs. Harry S. Lee, Mrs. D. P. Strayhorn, Mrs. Lynn Henderson, Mrs. W. W. Gross, and Mrs. J. P. Avary.

The special election will be held Dec. 16. It was called the night of Oct. 21, following passage of a new city charter by voters of Snyder.

So far no one has filed as a candidate for any of the offices. Deadline for filing is Nov. 15, and absentee balloting will begin Nov. 26 and end on Dec. 12.

Sears Foundation Gilts For Students In Ira

The Ira chapter of the Future Farmers of America was the recipient of the Sears Foundation for Improvement of Livestock fund of $75 this year, according to L. M. Dawson, chapter advisor.

Three Ira boys were given gilts last Wednesday purchased from Linner and Neely of Lubbock. C. E. Gray Jr., Mickey Burleson and Wayne Payne each received an 11-weeks-old gilt. The registered Duroc gilts descended from stock that won high honors in Lubbock shows, Dawson slad.

The boys who are outstanding chapter members were given the gilts last week with the understanding that they will bring back a female animal of equal value a year from now," Dawson said.

Compensation Suit Is Decided In Court Here

A district court jury returned a verdict in favor of Roy F. Crow of Snyder in a trial held here yesterday in which he sought compensation from Employers Liability Assurance Association.

Compensation awarded was the maximum allowed by law for total and permanent disability, amounting to $25 a week for 401 weeks, less a discount if paid in lump sum.

Crow was represented in the suit by J. B. Cotton of Seagraves, formerly of Snyder, and J. R. Black, Jr., of Abilene. The association was represented by the Snyder firm of Holt & Rosson. Crow was injured in oil field work near here

Protest Against Times

NEW YORK (AP)—The New York Times said today it had received about 200 telephone calls and numerous telegrams within 30 minutes last night protesting Sen. Joseph R. McCarthy's speech and objecting to the Times support of Gen. Dwight D. Eisenhower.

Location Spotted For Diamond M Field Well

Shell Oil Co. has spotted location for its No. 4 F. M. Addison in the Diamond M field of Southwest Scurry County.

It will use rotary tools to drill to 6,850 feet.

The No. 4 Addison is 1,334 feet from south and 1,306.6 feet from west lines of section 144-25-H&TC, three miles northwest of Knapp.

Another Location In Post City Limits

Another location has been staked inside the city limits of Post. It is the Brown Bros. and others No. 1 City of Post Unit No. 26.

Location is 363 feet from south and 170 feet from east lines of Unit 26 in section 1,227-116-EL&RR.

UN Is Well Covered

UNITED NATIONS, N. Y. (AP)—The United Nations today counted 827 reporters and photographers from 43 countries who are covering the current assembly. United States had the most: 194.

Burleson's HONEY

BETTER - BECAUSE IT'S BLENDED
Honey Quickie.. Combine equal parts of Burleson's Honey and lemon juice and heat well. Serve on fruits for salad.
J. W. BURLESON & SON • Waxahachie, Texas

S. H. MERRITT, M. D.
DIAMOND M BUILDING—HOURS 9 to 5
Office Phone 3-3579—Res. 3-4863
Physician and Surgeon

U.S. ROYALS

ACT!

Before the Risks of Winter

* GET U. S. Royal Master's exclusive Royaltex Tread—stop safely on slick streets where tires never held!
* OWN the revolutionary winter-skid-protecting power of its more than 3,000 gripping edges!
* LOOK ahead to years of this super-safety, completely renewable to give you up to twice as many safe miles!

NOW! For Your Present Tires!
We are allowing
from $3 to $13
on the purchase of new, winter-safe U. S. Royals.
U. S. Royal Master • U. S. Royal Air Ride • U. S. Royal De Luxe
plus generous allowances for your present tubes

ROE'S
Home and Auto Supply
2207 Avenue S Phone 3-3402

STOP, LOOK AND LISTEN FOLKS
Then and Now!

BELOW IS A REPRODUCTION OF A HANDBILL DISTRIBUTED TWENTY YEARS AGO, IN 1932, BY THE NATIONAL DEMOCRATIC COMMITTEE, IN BEHALF OF THE CANDIDACY OF FRANKLIN D. ROOSEVELT. IT IS INTERESTING.

It is interesting to analyze the following statements made by the National Democratic Campaign Committee Headquarters in New York then, 1932 and the FACTS NOW as stated below—

THE PUBLIC PAYS
YOUR TAXES AND REPUBLICAN EXTRAVAGANCE
When You Groan Under The Burden of Taxes

REMEMBER—
That the deficit at the end of the last two years of Hooverism is around four billion dollars—the greatest in peace-time history.
That this huge deficit was not born overnight but the performances of the past two years have wiped out previous gains in the way of reducing our national debt and have brought it to the astounding total of nearly twenty billion dollars.

REMEMBER—
That Republican leadership has brought us to the verge of bankruptcy. That "Hoover economy" means hardest economy in every household to save the money, to pay the taxes, to pay for the deficit that Hoover built.

Democrats Pledge at Least 25% Reduction in Expenses
TURN THE SPENDTHRIFTS OUT . . .
. . PUT RESPONSIBLE GOVERNMENT IN
ELECT ROOSEVELT and GARNER
1932
Issued by National Democratic Campaign Committee
Hotel Biltmore—New York City

Also analyze the facts as indicated below:

Statistical Afterthoought:

In 1932 our national debt was $19,487,000,000,
or
$156 for every man, woman and child in the United States.
In 1952 our national debt is $259,105,000,000
or
$1,730 for every man, woman and child in the United Sates.

Dwight D. Eisenhower
A TRULY GREAT AMERICAN
WILL CLEAN UP THE
"Mess In Washington"
and help bring back the
"TRUE and HONEST AMERICAN WAY of LIFE"
HE DESERVES YOUR SUPPORT. DO NOT LET ANYONE SCARE YOU INTO VOTING OTHERWISE.
Political Advertisement, Paid For by Texas Democrats for Eisenhower Committee, Claude Gilmer, Chairman

Mrs. Frank Miller of Fluvanna, dressed in keeping with the Snyder Garden Club's "West Texas Round Up" flower show, is shown with one of her ribbon-winning entries in the show. A western theme was carried out in the class markers, which were miniature cowhides. About 100 persons attended the show held yesterday at the Country Club.

Mrs. Moore Sweepstakes Winner At Flower Show

Sweepstakes awards at the Garden Club's annual flower show yesterday went to Mrs. L. B. Moore in the horticulture division and to Miss Fay Harrell and Mrs. R. F. Wasson who tied for the award in the arrangements division.

Judging of the 163 entries was done by Mrs. Lillian Slay and Mrs. J. E. Fortenberry, both representatives of the Lubbock Garden Club. Mrs. Worth Sayner was show chairman.

A West Texas Roundup theme was used for the setting of the show held at the Country Club. Classes in the show's two divisions were marked with miniature cowhides, and the stage was arranged with a corral scene including rustic fence, tumbleweeds, branded cowhides and a glowing camp fire. The stage was prepared by Mr. and Mrs. Sayner, Miss Fay Harrell, Miss Myrtle Harrell, Miss Neoma Strayhorn, Mr. and Mrs. George Frazier and Mrs. F. G. Sears.

Another Western touch was given by arrangements set up by Bell's Flower Shop. Included in the grouping were driftwood, azaleas, hibiscus, and chrysanthemums and a saddle and scythe.

Refreshments were served from tables covered with red and white checked cloths. About 190 persons attended the show which was set for late afternoon to enable men as well as women to attend.

Other members of the show committee included the following persons: Mrs. Sears, staging; Mrs. Wilson Connell, properties; Miss Myrtle Harrell, schedule; Miss Fay Harrell and Mrs. Frazier, entries and classification; Mrs. Wayne Boren, hospitality; Mrs. W. R. Bell, scrapbook and Mrs. Gene Best, educational.

Winners in the horticulture division, called "In the feed lot," were the following persons:

Class 1. House plants, blooming: Mrs. Frank Miller, first.

Class 2. House plants, foliage: Mrs. Miller, first; Mrs. Bil Latwood, second.

Class 3. House plants, vine: Mrs. Miller, first; Mrs. Boren, second.

Class 4. Succulents: Mrs. Miller, first.

Class 5. Cacti: Mrs. Miller, first; Mrs. J. B. Davidson, Sr., second; Miss Myrtle Harrell, third.

Class 7. Perennials, "Wintering two-year-olds,": gaillardia, Mrs. Moore, first; Miss Myrtle Harrell, second. Snap dragon, Mrs. V. V. McGrew, first; Miss Myrtle Harrell, second. Iris, Miss Fay Harrell, first; Mrs. S. L. Terry, second; Mrs. W. B. Lee, third.

Class 8. Annuals, "Stray Yearlings," petunias, Mrs. Davidson, third. Zinnia, Miss Fay Harrell, first; Mrs. B. L. McKinley, second; Mrs. Terry, third. Bells of Ireland, Miss Myrtle Harrell, first. Marigold, Mrs. B. L. McKinley, first; Mrs. A. J. Towle, second; Mrs. L. B. Moore, third. Cockscomb, Mrs. Wasson, first.

Chrysanthemums, called "When the work's all done this fall":

Class 9 White: Mrs. H. L. Wren, first; Mrs. Moore, second, Mrs. M. L. Andress.

Class 10. Yellow: Mrs. Moore, first; Mrs. Wren, second; Miss Fay Harrell, third.

Class 11. Lavender: Mrs. Moore, first; Mrs. Wren, second; Miss Fay Harrell, third.

Class 12. Bronze: Mrs. Terry, first; Mrs. Moore, second; Miss Fay Harrell, third.

Class 13. Any color: Mrs. Andress, first; Miss Fay Harrell, second.

Class 18. Yellow, spider type: Mrs. Moore, first; Miss Fay Harrell, second.

Class 19. Any color; spider type: Mrs. Moore, first; Miss Harrell, second.

Class 20. Pink canna: Mrs. Sayner, second.

Class 21. Orange canna: Miss Myrtle Harrell, second.

Class 24. Radiance rose: Mrs. Harvey Shuler, first.

Class 25. Red Hybrid Tea rose: Miss Fay Harrell, first; Mrs. Terry, second; Mrs. Sears, third; Mrs. Davidson, honorable mention.

Class 28. Pink Hybrid Tea rose: Mrs. Earl Brown, first; Mrs. Sears, second.

Class 29. Yellow Hybrid Tea rose: Mrs. Frank Wilson, first; Mrs. Frazier, honorable mention.

Class 30. White or cream Hybrid Tea rose: Mrs. Terry, second.

Class 31. Bicolor or blend Hybrid Tea rose: Mrs. Davidson, third.

Class 32. Any color Hybrid Tea Rose; Mrs. Terry, first; Mrs. Shuler, second.

Class 33. Any Color Polyantha or Floribunda rose: Miss Fay Harrell, first; Mrs. Terry, second; Mrs. Sears, third.

Class 35. Formal decorative type dahlia: Miss Myrtle Harrell, first.

Class 36. Informal decorative type dahlia: Mrs. L. E. Haynes, first; Mrs. Andress, third.

Class 38. Cactus type dahlia: Mrs. Haynes first.

Class 39. Ball or show type dahlia: Mrs. Haynes, second.

Division 11. Flower Arrangement

Class 41. Japanese line arrangement: Mrs. Wasson, first; Mrs. McKinley, third; Mrs. Sears, honorable mention.

Class 42. Mass arrangement of seasonal flowers: Mrs. Frazier, second, Mrs. W. B. Lee, third.

Class 43. Horizontal line arrangement: Mrs. Wade Winston, first; Miss Myrtle Harrell, second.

Class 4. Vertical line arrangement using grass, flowers and dried material: Miss Fay Harrell, first; Mrs. Sayner, second.

Class 45. All - green arrangement: Miss Myrtle Harrell, first; Mrs. J. D. Scott, second; Mrs. Robert Patterson, third.

Class 46. Autumn dried arrangement of grasses, pods, rocks: Mrs. Davidson, first; Mrs. Billy Hensley, second.

Class 47. Driftwood arrangement: Miss Fay Harrell, first; Mrs. Sears, second; Mrs. Miller, third.

Class 48. Thanksgiving dinner arrangement using fruit, vegetables or flowers: Mrs. Wasson, first.

Class 49. Fall terrace table arrangement: Mrs. Sears, first; Mrs. Miller, second; Mrs. McKinley, third.

Class 50. Fall arrangement: Mrs. Wasson, first; Mrs. J. E. Sentell, second; Mrs. Miller, third.

Class 51. Miniature arrangements: Miss Fay Harrell, first; Mrs. Sayner, second, Miss Strayhorn, third.

Returning from a Colorado deer hunt where they joined a party of 26 persons are Mr. and Mrs. E.E. Woolever and daughter and son, Patsy and Buster, and Mr. and Mrs. J. L. Babcock and sons, of the Union community. Mr. and Mrs. Buck Woolever and son and daughter also accompanied them.

Some of the earliest spectators among flower show attenders were Mrs. W. D. Beggs, in the foreground, and Miss Dorette Beggs, who are shown looking over part of the 92 specimens entered in the horticulture division of the show. Miss Fay Harrell ,third from right, tied with Mrs. R .F. Wasson for sweepstakes award in the arrangement division.

Helps · For Homemakers

Send your questions to "Helps for Homemakers" Snyder Daily News.

Would you please give me a special pumpkin pie recipe which I can start practicing on before the holidays? R.

This Creamy Pumpkin Chiffon Pie is more elaborate than most. You need the following ingredients:
1½ envelopes (1½ tablespoons) unflavored gelatin
¼ cup cold water
¾ cup light molasses
1 cup boiling water
2 tablespoons sugar
½ teaspoon powdered ginger
½ teaspoon cinnamon
¼ teaspoon nutmeg
1 pint soft ice cream (preferably coffee)
1 cup canned pumpkin

Soften gelatin in cold coffee. Combine molasses and boiling water; add to gelatin; stir until gelatin dissolves. Combine sugar and spices; add; stir until sugar dissolves. Add ice cream; stir until completely blended; stir in pumpkin; mix well. Spoon into Walnut Ginger Crumb Crust. Chill. Garnish with whipped cream if desired.

For the crust, combine ½ cup ground walnut meats, ¾ cup crushed gingersnap crumbs, 2 tablespoons sugar and ¼ cup melted butter or margarine. Mix well. Press firmly into 9-inch pie pan to form crust. Bake in moderate oven, 350 degrees F., 8 minutes. Cool.

* * *

I have read of a plywood that is suitable for walls and cabinets. It has some sort of plastic coating. Have you heard of anything resembling this? R.

Yes, there is a new kind of durable plastic surfacing which makes natural grain plywood a suitable of kitchens and utility rooms. The material for walls and cabinets plastic surface is formed at the plywood factory by laying sheets of a special kind of plastic on top of the wood and fusing two materials into one through heat and pressure. The surface, which lets the wood show through, has high resistance to wear, stains, moisture and chemicals.

EVENTS OF THE WEEK

TUESDAY

Cub Scout meeting, 7:30 p.m., East Elementary cafeteria.

Couples duplicate bridge, 7:30 p. m., Country Club.

Business and Professional Women's Club, 7:30 p.m., Central Primary School.

WEDNESDAY

Mary Martha Circle, 9:30 a.m., Fellowship Hall.

Ace Bridge Club, 1:30 p.m., with Mrs. R. M. Wansbrough, Lamesa Highway.

Altrurian Daughters' Club, 2:30 p.m., with Mrs. P. W. Cloud, Clairemont Road.

Cosmorama Club, 3 p.m., with Mrs. E. J. Richardson, Jr., 1800 Twenty-ninth Street.

THURSDAY

Girl Scout area council, 12 noon, Scout room.

Hi-Lo Canasta Club, 1 p.m., with Mrs. M. M. Dyer, Sun Oil Camp.

Hi-Lo Canasta Club 1 o'clock Thursday afternoon with Mrs. M. M. Dyer at the Sun Oil Camp.

Thursday Bridge Club, 3 p.m., with Mrs. C. T. McLaughlin.

Veterans' family Hallowe'en carnival, 6 p.m., veterans' clubhouse.

Callis Kindergarten party, 6:30 p.m., Calvary Baptist Church.

Acacia Club wiener roast, with Mrs. Gene Dulaney, 3717 Highland Drive.

Wives of Snyder Bar Association, 7:30 p.m., with Mrs. Renal Rosson, 2510 Thirty-first Street.

Friendly Fellows Forty-two Club, 7:30 p.m., with Mr. and Mrs. A. C. Alexander, 2906 Avenue U.

FRIDAY

Women's Golf Association, preceded by duplicate bridge, 10 a.m., Country Club.

East Elementary PTA Hallowe'en carnival, 6:30 - 9:30 p.m., school.

Junior High School Hallowe'en carnival, 6 p.m., gym cafeteria.

Mr. and Mrs. Sam Head, 116 Milburn, were in Fort Worth over the week end where they visited Mr. and Mrs. Alfred Higginbotham.

Mr. and Mrs. Ollie Bruton, 1009 Twenty-sixth Street, were guests in Monahans over the week end of his father, O. A. Bruton, Sr.

S. G. Hill, 3789 Avenue V, left Saturday for DeQueen, Ark., where he will spend a week fishing and hunting.

CAPROCK MATERIAL COMPANY
Quality Ready Mix Concrete
Sand and Gravel
Dial 3-4522 Snyder, Tex.

DEPENDABLE SERVICE
EVERY TYPE OF INSURANCE
Bonds — FHA — Farm and Ranch Loans
Pinnell Insurance Agency
1712 25th St. Phone 3-5912 Day or Nite

E. E. Woolever Surprised With Birthday Party

Thirty-five friends and relatives surprised E. E. Woolever with a birthday dinner Friday night at his home in the Union community. The party was in honor of his sixty-third birthday.

Guests from out of town included Buck Woolever and Mr. and Mrs. Marvin Bishop and children, all of Ralls, Tex.

PERSONALS

Mrs. W. W. Headstream, 2900 Avenue W, visited her sister, Mrs. W. F. Wilkerson, in Abilene over the week end.

Mr. and Mrs. R. T. Howard, 210 Thirty - second Street, and C. K. McKissack of Brookhaven, Miss., were in Lawton, Okla., over the week end where they visited Mr. Howard's mother. Mr. McKissack is Mrs. Howard's father and is a guest here.

James McMorries, county judge of Martin County, Mrs. McMorries and four children and Mrs. Wooten, all of Stanton, Tex., visited Sunday in the home of Mr. and Mrs. H. A. Mullins, 1704 Seventeenth Street.

AVOID COSTLY REPAIRS
On your vacuum cleaner. Have it thoroughly cleaned and bearings repacked now! Very reasonable prices! Your money back if not satisfied!
MAPES RADIO & ELECTRIC APPLIANCE REPAIR
1910 37th Pho. 3-3633

CHRISTMAS EYE-OPENER

2620
SIZES 4½ - 24½

In half sizes

The "hard to find" half-size slip with trim princess-panel lines is easy to cut and sew with shoulder straps or with built-up top styling! Either, perfect gift for someone special!

No. 2620 is cut in sizes 14½, 16½, 18½, 20½, 22½ and 24½. Size 16½ slip with built-up top, 2⅝ yds. 39-in. With shoulder straps, 2¼ yds. 39-in.

Send 30c for PATTERN with Name, Address, Style, Number and Size. Address PATTERN BUREAU, Snyder Daily News, Box 42, N.Y.

Patterns ready to fill orders immediately. For special handling of order via first class mail include an extra 5 cent per pattern.

The FALL - WINTER FASHION BOOK, just out and beautifully illustrated in COLOR! Presenting fall fashions at their smartest. Over one hundred practical, easy-to-make pattern designs, for every age and type of figure. Be an early bird, order your copy now. Price just 25 cents.

CANYON DRIVE-IN THEATRE
Big Spring Hgy. Pho. 3-7212
Starts 6:40 p.m.
TONIGHT and WEDNESDAY
—DOUBLE FEATURE—
"Atomic City"
Gene Barry
"Streets Of Laredo"
William Holden
CARTOON
Midnight Show Halloween
FRIDAY, OCTOBER 31st

WHO
"never had it so good"?

Is it the housewife struggling with her food budget?

Is it the bureaucrat's wife wearing her new mink coat?

On Nov.4th,vote for a change for the better --
Vote for EISENHOWER
Pol. Adv. Paid for by Scurry County Democrats for Eisenhower

Newest! Nimblest! Power Packed Beauty

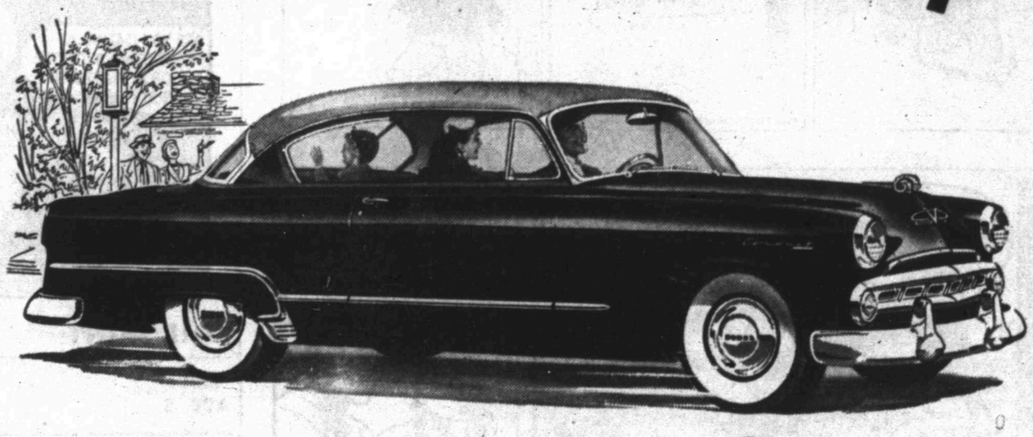

Come Put It Through Its Paces!

Right now, at your Dodge dealer's, there's a sleek *Power Packed Beauty* that is just waiting for you to get behind the wheel and take a "Road Test" ride. Come drive it today! You'll discover a new *kind* of car, built for action and tailored to the needs of active, on-the-go Americans. It will open your eyes.

Specifications and Equipment subject to change without notice.

Thrill to Its Surging V-Eight Power!

NEW 140-H.P. RED RAM V-EIGHT

Nudge the accelerator, and feel the eager response of *the most efficient engine design in any American car!* This new 140-h.p. Red Ram V-Eight is *alive* with power. It makes you the master of hill and highway with a magnificent reserve of acceleration at your command whenever you need it!

ALL NEW!...BRAND NEW!
'53 Dodge

NEW Cargo-Carrier Rear Deck . . . up to 11 cu. ft. more room
NEW Travel-Lounge Interiors . . . with seats that combat fatigue
NEW Jet Air-Flow Hood . . . feeds air to engine, boosts performance
NEW Pilot-View Curved Windshield . . . and wrap-around rear window

ROAD TEST *The Action Car For Active Americans*

EZELL MOTOR CO. LTD.
1931 25TH STREET PHONE 3-5426

Your Snyder THEATRES
Home Owned—Home Operated

RITZ Theatre
PHONE 3-4532
TODAY and WEDNESDAY

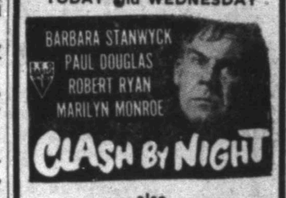

—also—
Selected Short Subects

PALACE Theatre
PHONE 3-3442
LAST TIMES TODAY

—also—
LATEST WORLD NEWS
—and—
COLOR CARTOON

TEXAS
PHONE 3-5112
Opens 6 p. m.
Monday Thru Friday
TODAY and THURSDAY
BIG DOUBLE FEATURE
Feature No. 1—
George Raft LOAN SHARK
Feature No. 2—
"Tall Target"
—starring—
DICK POWELL
PAULA RAYMOND
—also—
COLOR CARTOON

DRIVE-IN THEATRES

Starlite DRIVE-IN Theatre
PHONE 3-5843
1½ Miles On East Highway
TODAY and WEDNESDAY
"This Woman Is Dangerous"
—starring—
JOAN CRAWFORD
DENNIS MORGAN
—also—
Selected Short Subjects

TRAIL DRIVE-IN Theatre
PHONE 3-4781
1 and ¾ Miles On Lamesa Hwy.
TODAY and WEDNESDAY
BIG DOUBLE FEATURE
Feature No. 1—
"A Girl In Every Port"
—starring—
MARIE WILSON
GROCHO MARX
Feature No. 2—
"The Girl From San Lorenzo"
—starring—
DUNCAN RENALDO
LEO CARRILLO
—also—
COLOR CARTOON

MODEST MAIDENS

Trademark Registered U. S. Patent Office

JAY ALAN— 10-28

"YOU KNOW THESE GALS THAT SIT AROUND ALL DRESSED UP LOOKING LIKE THEY NEVER DID ANYTHING—WELL, THEY DON'T!"

Crossword Puzzle

ACROSS
1. Outer garments
6. Slope
11. Beginning
12. Pertaining to Ionia
14. Railroad: abbr.
15. Make believe
17. Italian river
18. Near: Scotch
20. Mingle
21. Scotch river
22. Detail
24. Ingredient of soap
25. Maiden
26. Native Indian policemen
28. Emphasis
30. Japanese statesman
31. Devour
32. Self-confidence
35. Change
38. Ogle
39. Individual
41. Wife of Geraint
42. Played the first card
43. Asiatic palm
45. African antelope
46. Word of choice
47. Make ready
49. Southern state: abbr.
50. One who carries something on the person
52. Tenant
54. Waste
55. Subsequently

DOWN
1. Assistant minister
2. Old Testament: abbr.
3. Serpent
4. Call
5. Hardens
6. Long trying times
7. Solitary
8. Conjunction
9. Symbol for nickel
10. Dimishes gradually
11. Bird life of a region
13. Christmas greetings
16. Attempt
19. Restacked
21. Eating according to rule
23. Go by auto
25. Serious
27. Hebrew word for day
29. Golf mound
32. Permit
33. Looked closely
34. Ship worms
35. Summon back
36. Transgressor
37. Draw forth
40. Catnip
43. God of war
44. Region
47. For: prefix
48. Superlative ending
51. Land measure
53. Symbol for selenium

LAW	HIS	MISED										
ARA	ARE	INURE										
VINEGAR		SLEET										
ADEN		TEASE										
	TRENT		TALE									
LEVEE		EON	NIL									
AVERSE		POSTAL										
SIT	TAN	OPERA										
SLOW		SEINE										
	ATTAR		NOSE									
GOOSE		ROADBED										
EDITS		END	ORE									
RELET		DYE	EPN									

Solution of Yesterday's Puzzle

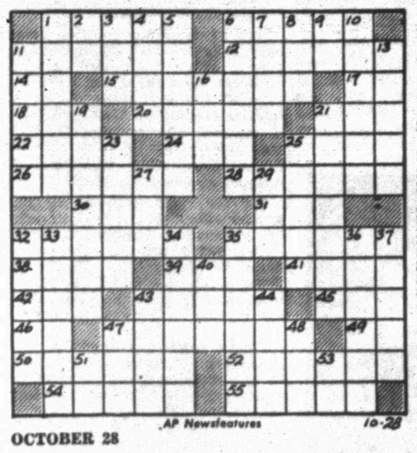

AP Newsfeatures 10-28

OCTOBER 28

MODEST MAIDENS

Trademark Registered U. S. Patent Office

JAY ALAN— 10-17

"DON'T BOTHER TO POINT OUT JUST THE MILLIONAIRES, POINT OUT THE MILLIONAIRES AFTER TAXES!"

LITTLE LULU

If You Miss Your Snyder Daily News
Phone Before 7 P.M. Week Days
DIAL 3-5486
Phone Before 10 A.M. Sundays
— One Will Be Delivered to You —

MARY WORTH

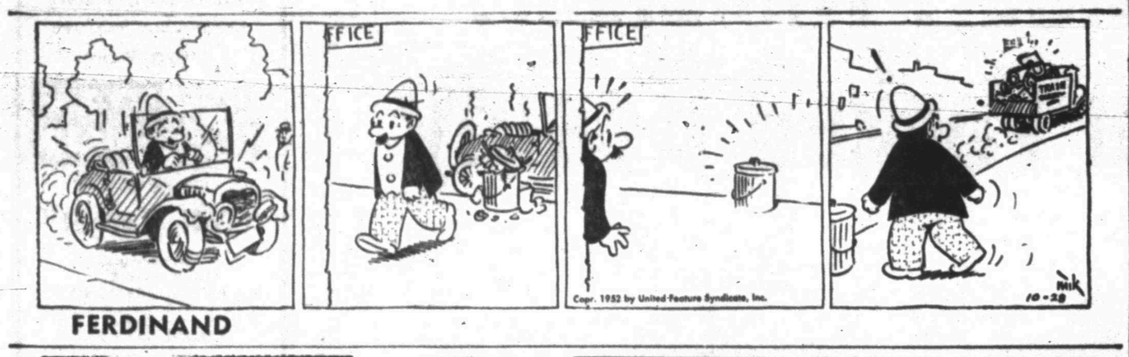

FERDINAND

SCORCHY SMITH

TIMES PRINTING COMPANY
OFFICE SUPPLIES—FURNITURE
UNDERWOOD SALES AND SERVICE

OAKY DOAKS

DICKIE DARE

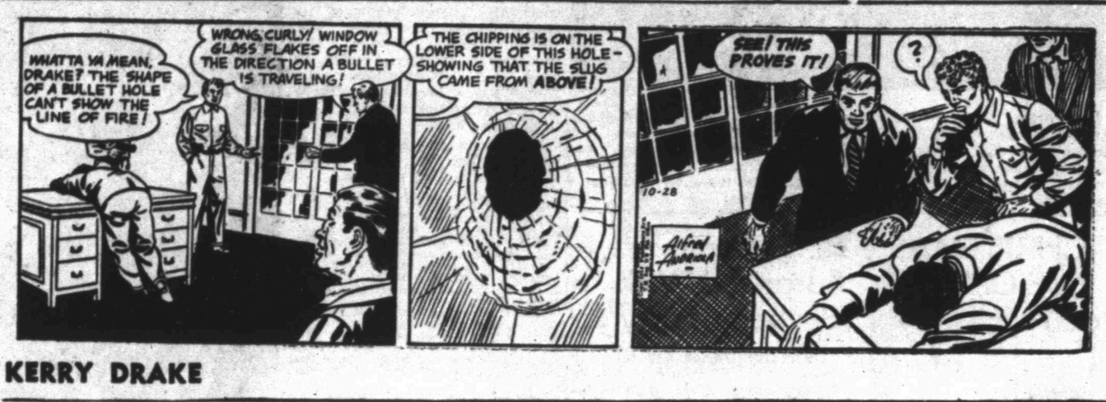

KERRY DRAKE

REX MORGAN

TIMES PRINTING COMPANY
QUALITY PRINTING
1907 25TH STREET

THE SAINT

1801 AVE. S
CITY PLUMBING COMPANY
Specializing In Repair Service Calls—All Work Guaranteed
PHONE 3-6364

HOPALONG CASSIDY

For Classified Ads Dial 3-5486

HOMER HOOPEE

Sooners Rated 3rd; Mich. State First

NEW YORK (AP)—Mighty Michigan State, with three complete backfields and a 35-points-a-game offense, continues to roll along as the No. 1 team in the land.

For the third straight week, Coach Biggie Munn's monsters have been voted best in the land by 121 sportswriters and broadcasters in the Associated Press poll. Except for the second week of the poll when Wisconsin held sway briefly, Michigan State has dominated the poll ever since the pre-season voting.

Saturday's 34-7 thumping of previously undefeated Penn State brought the Spartans 38 first-place votes and a total of 1,042 points on a basis of 10 for first, nine for second and so on down the line.

Despite Michigan States' impressive game, second-place Maryland crept a little closer on the strength of its 34-6 win over Louisiana State. The Terrapins, who trailed Michigan State by 50 votes last week, cut the margin to 26 as they piled up 32 first-place votes and 1,016 points.

Oklahoma, even more potent offensively than Michigan State with an average of 42 points a game, also closed some ground but stayed in third place with 20 first place votes and 850 points.

Behind the Big Three were Georgia Tech, Southern California, bunched, with three newcomers to the top 10 filling the last three places—Purdue, Kansas and Villanova.

Georgia Tech moved up one place after bopping Vanderbilt, 30-0, while USC jumped two places thanks to the 10-0 upset of California, last week's No. 4 team. The defeat knocked California down to 11th.

The leaders (first-place votes in parentheses):

1.	Michigan State (38)	1,042
2.	Maryland (32)	1,016
3.	Oklahoma (20)	850
4.	Georgia Tech (7)	767
5.	Southern California (7)	745
6.	Duke (10)	688
7.	UCLA (6)	605
8.	Purdue (1)	164
9.	Kansas	138
10.	Villanova	134
	The second 10:	
11.	California	99
12.	Tennessee	91
13.	Notre Dame	63
14.	Texas	58
15.	Michigan	48
16.	Virginia	39
17.	Pennsylvania	26
18.	Wisconsin	19
19	Alabama	18
20.	Florida	16

Others receiving votes: Penn State, Oklahoma A and M, West Virginia, Pittsburgh, Princeton, Holy Cross, Baylor, Mississippi, Washington, Houston, Miami (Ohio), and San Jose State.

Slim Pickings In Prospect For Big Bowls

NEW YORK, Oct. 28 (AP)—Don't envy the sponsors of the football bowls this year. Their pickings are the slimmest in years, perhaps ever.

With new conference restrictions, the Jan. 1 operatives will have to scrape the bottom of the barrel for talent.

Of the top 10 teams in the latest Associated Press poll, only two—Georgia Tech, No. 4, and Villanova, No. 10—are open to invitations and Tech is halfway committed to the Southeastern Conference.

The other teams either have banned bowl consideration or are bound by the Big Ten-Pacific Coast agreement involving the Rose Bowl. The Southern Conference and Big Seven have anti-bowl laws.

The Big Ten and Pacific Coast can put only one team each in the Rose Bowl. Others must sit on the sidelands.

Here's the bowl availability of the top 20 teams in the AP poll:

1. Michigan State, No.
2. Maryland, No.
3. Oklahoma, No.
4. Georgia Tech, Yes.
5. Southern California, Maybe.
6. Duke, No.
7. UCLA, Maybe.
9. Kansas, No.
10. Villanova, Yes.
11. California, Maybe.
12. Tennessee, Yes.
13. Notre Dame, No.
14. Texas, Yes.
15. Michigan, Maybe.
16. Virginia, Yes.
17. Penn, No.
18. Wisconsin, Maybe.
19. Alabama, Yes.
20. Florida, Yes.

(The "maybes" above refer to Big Ten and PCC teams which still have a Rose Bowl chance, but only two can make it).

Pittsburgh Is Playing Sixty-Minute Tackle

PITTSBURGH, Oct. 28 (AP)—What does a college football coach do if he needs a 60 minute iron man? Pick out the player with the most experience? The toughest guy on the squad? Last year's star.

Not Lowell (Red) Dawson of the University of Pittsburgh. His "iron man" is shy Eldred (Al) Kraemer, a giant 215-pound tackle who never played a game of football in high school.

But so far this season, the 23-year-old sophomore has played the whole game against Iowa, Notre Dame, Army and West Virginia and 54 minutes against Oklahoma. In these days of platoon football, this is unusual but Kraemer loves every minute of it.

"I wanted to play football in high school but we didn't have a team," said Kraemer. "In fact I only saw one game—a high school contest—until I entered the service.

"I was always big (that's no exaggeration—he's got hands like hams and a 6-2 frame) and when I got the chance to play in the Navy—well that did it."

Kraemer, native of Clearlake, Minn., tasted cleats for the first time in 1949-50 with the Navy's San Diego Submarine eleven coached by Commander Slade Cutter, ex-Navy tackle.

And Kraemer hasn't let Cutter down. He was a regular in his freshman year and picked right up where he left off last season. In addition to his pigskin ability, Kraemer is a top-flight heavyweight wrestler.

Films Tonight At Quarterback Club

Films will be shown tonight at the regular meeting of the Quarterback Club at 8 o'clock in the high school cafeteria.

Clyde Godwin, president of the club, said that films available will probably include the Snyder-Cisco game and some college games.

Coach Speedy Moffett and scouts will give reports on Lamesa, Snyder's opponent for Friday night.

Lorbeer Named General Manager Of Austin Club

AUSTIN, Oct. 28 (AP)—Ernest (Dutch) Lorbeer, former owner of the Beaumont franchise in the Texas League, later a big league scout, has been named general manager of the Austin club in the Big State League. He assumes his duties Nov. 1.

Lorbeer replaces Harry Voelker, who resigned.

Anson-Stamford Game Is Rated High In AA Schoolboy Circles

By The Associated Press

The Class AA division of Texas schoolboy football has more important games this week than you can shake a stick at. There is little fiddle-faddle—the teams are playing for keeps in practically every instance.

Headlining the schedule are clashed between Quanah and Burkburnett and Anson and Stamford. All four teams are undefeated and untied and their battles will pretty well determine the winners of their districts.

Quanah and Burkburnett open the conference race in District 4. Anson and Stamford, each winner of two games in District 5, will be pushing into the heart of the conference

HUNTSVILLE vs. HUMBLE

Still another game matching unbeaten teams comes in District 20 where Huntsville, undefeated and untied, plays Humble, unbeaten but once tied. Humble is undefeated and untied in conference play. Huntsville will be making its start in the district championship race.

All along the line top-rated teams in the various districts will be battling each other. One of the most important games will be in District 13 where Terrell, a strong state championship favorite, meets the only other team undefeated in conference play—Pleasant Grove.

Other major games are Kermit at Monahans in District 8, Nocona at Graham in District 12, DeKalb at Clarksville in District 15, Kirbyville at Jasper in District 17, Waco Tech at West in District 21, Killeen at Hamilton in District 22, Navasota at Bellville in District 25, Eagle Pass at Del Rio in District 29 and Raymondville at Weslaco in District 32.

32 UNDEFEATED, UNTIED

There are 15 undefeated, untied teams in the class. By the end of the week this probably will be reduced to 10. With perfect records are Dumas, Phillips, Floydada, Burkburnett, Quanah, Anson, Stamford, Terrell, Mt. Pleasant, Paul Pewitt, Center, Killeen, Huntsville, Gonzals and Uvalde. Humble, La Porte and Seminole are undefeated but have been tied.

DR. CLYDE E. DAWSON
OPTOMETRIST
Office Hours: 9:00 A.M. to 5:00 P.M. Daily
APPOINTMENT UNNECESSARY
OFFICE:DIAMOND M BUILDING
909 25th Street Phone 3-4503
Practice devoted to examination, refraction, glasses and rehabilitation of the Visual Functions.

Highest Praise For Blaik And Army Recovery

NEW YORK (AP)—Addressing the regular Monday meeting of the Football Crying Society at one of the better class beneries, Coach Lou Little of Columbia devoted himself at some length to a warning that Army will be back among the nation's gridiron titans by this time next fall.

As the Lion mentor indicated this will be a quite remarkable feat on the part of Coach Earl Blaik, as the Cadets now are only in their second season since they lost virtually their entire squad through the cribbing expose.

Despite the fact that the Lions gained a 14-14 tie by virtue of a last-minute touchdown pass on Saturday, Little unhesitatingly classed Army as "the best team we have played this year." As Columbia previously had lost to Princeton and Penn, this statement took in considerable terrain.

"The job Blaik has done with this set of youngsters is, in my opinion, the best he has ever done," Little declared. "That takes in the years when he had his great undefeated teams and when he was named coach of the year. It's no great thing to turn out a fine team when you have the material, but it is when you start with what Earl did in this instance.

"I hear Georgia Tech has a tremendous team, and I don't know whether they're doing much worrying down there about their game against Army next week in Atlanta, but I know if it were me I would start to do a little worrying. These Army kids have terrific all-around speed, they are beautifully coached and a pleasure to watch.

"You can get a farily good line on them now off their 22-0 loss to Southern California early in the season. You saw what Southern Cal did to California the other day, and up to that time California was supposed to be one of the best in the country. Army is a lot better now than it was two weeks ago, or even one week back.

"This halfback of Blaik's who scored the two touchdowns against us, Fred Attya, can really carry the ball, and by next year I predict that Mario DeLucia will be one of the country's outstanding fullbacks. I understand that they have some real good boys coming up from their present plebe team too What I mean is that Army isn't just showing signs of coming back—it's practically here right now."

Attendance In SW Conference About Same As It Was Last Year

DALLAS, Oct. 28 (AP)—Southwest Conference football attendance is almost the same as last year.

To date 21 home games have been played this season with attendance of 725,141. Last year for the same period 20 games had been played that drew 693,260.

The average per game this year has been 34,530. Last year it was 34,663, meaning only 133 fewer per game for 1952.

Arkansas has shown an increase of 13,000 for four games in each period. Baylor is up, showing an average of 24,615 per game this year compared to 18,828 in 1951. Rice is averaging 50,000 compared to 41,000 last year and Texas is averaging 61,931 this year compared to 50,876 last season.

Southern Methodist, Texas Christian and Texas A&M are under 1951.

Cuban Takes Decision

BROOKLYN, Oct. 28 (AP)—In a drab affair, Orlando Zulueta, Havana, evened an old score with Paddy Demarco last night by taking a 10-round split decision from the Brooklyn bully boy.

The last time the two met, last year, Demarco won the decision.

Snyder Insurance Agency
WAYNE BOREN CLYDE HALL
COMPLETE INSURANCE SERVICE
1320 26th Street Phone 3-3163
P. O. Box 527 Snyder, Texas

PEERLESS PUMPS
HI-LIFT — TURBINE — AND — JET PUMPS
WATER WELL DRILLING
G. S. TAYLOR DRILLING
Day or Night Service Phone 3-4751 Snyder, Texas

Bridge Supplies
Tallies (Progressive and Regular)
Bridge Cards, Place Cards, Score Cards,
Bridge Instruction Books
BENNETT — FEATHER
Times Printing Co.
1907—25th St.

TRUCKLOAD OF DEER

Hunters are already bringing deer back by the truckload, or at least this party did. Each of four men in a hunting party from here who went to Utah got the bag limit of three deer. Shown here are Jones Chapman, left, and Zay Hudman, both of Snyder. Also hunting on the trip were Tom Chapman of Snyder and Jack Worley of Fort Worth. Hunting near Montecello, Utah, for eight days, the group brought back five bucks and seven does.

Three Southwest Conference Championship Games Saturday

By CLAYTON HICKERSON
Associated Press Staff

Six Southwest Conference elevens meet in championship games this week end with only Rice Institute meeting a non-conference opponent.

The Owls play Wisconsin at Rice Stadium Saturday and have turned to early scrimmage sessions in an effort to stop the Big Ten team. Coach Jess Neely's bayou charges are expected to be in the best condition of the year for the Badgers.

The return of Bob Garbrecht to the Owl lineup was the biggest note of encouragement for the Owls.

TEXAS - SMU SET

Texas and Southern Methodist, set for an important conference contest, took to the scrimmage route Tuesday after Texas took it easy Monday and SMU spent the day counting up injuries.

The Longhorns were due to spend most of the week on pass defense in trying to avert a Pony upset win. But the Mustangs claimed their chances received a severe jolt with five players on the injured list.

Duane Nutt, classy soph back from Corsicana, will be out of the SMU lineup for the rest of the season with a knee injury sustained in the loss to Kansas last week and four other top-notch players are sidelined for the week end, at least.

The Longhorns are expected to be at top shape.

HOGS PLAY CADETS

Coach Otis Douglas opened the week with a hard, long scrimmage session as his Arkansas Razorbacks prepared for their College Station setto with the Texas A&M Cadets.

Losers to Texas and Old Miss the past two weeks, the Porkers will try to bounce back at the expense of the in-and-out Aggies.

Despite the injured right hip of kicking specialist Darrow Hooper, the Cadets probably will be in better shape for the Hogs than they were for the Baylor Bears last week when they lost, 21-20.

Hooper's injury kept him out of the Baylor game and may have him benched again this week end. But otherwise the Cadet injury list improved. Tackle Bobby Dixon and Guards Ray Bassett and Louis Capt are expected to be ready for the Porkers.

BEARS TRY SROGS

Baylor's Bears, getting set for Dutch Meyer's defending champion Texas Christian Horned Frogs, watched movies of their 1951 game with the Frogs and listened to scout reports Monday.

Earlier in the day, Co-Capt. Cosimo Bracato, Catholic point kicking specialist for the Baptists had a tooth pulled.

The Frogs, with an open date last week, were almost free of injuries as the week began and Gil Bartosh, 1950 tailback sensation, worked out Monday with the starting backfield unit and looked good

The TCU practice tempo was to be increased today after Monday's fast start.

IF IT'S ELECTRICAL SEE US!
Snyder's most complete line of lighting fixtures
Small Appliances—Sales and Repair
Electrical Contracting
Home Repair
CANYON ELECTRIC CO.
1919—26th Across from City Hall Dial 3-6518

Plainview Coach To Quit After Grid Season

Bob Russ, head football coach and athletic director of Plainview High School, announced this week that he has submitted his resignation to the school's board of trustees.

Russ said the resignation will become effective at the end of the school year next May. He said he definitely will remain in the position throughout the football season.

No official action has yet been taken by the board, which emphasized it had not asked Russ for his resignation.

Russ went to Plainview in February, 1951, from Lake View. His team at Plainview has not won a game this season.

New Coach Added To Chicago Cubs' Staff

CHICAGO, Oct. 28 (AP)—The Chicago Cubs have added Ray Baldes, veteran baseball figure, to their coaching and scouting staff.

Blades, 56, native of Mt. Vernon, Ill., played with the St. Louis Cardinals in the '20s and managed that club in 1939 and 1940.

He has coached at Brooklyn, Cincinnati and St. Louis and has managed minor league teams.

Sand & Gravel
YARD DIRT
FILL DIRT
Caliche
Crushed Rock
Maintainer Work
Shovel Dozer
Haydite Building Tile
—See—
Grimmett Bros.
1605 Avenue R
Phone 3-4102

Hugh Boren and Son
Insurance Agency
Basement Fuller Bldg.
Phone 3-3651 Snyder, Texas

Don't Freeze This Winter!
HOME OWNERS and BUILDERS...
We now have for your service a HOME INSULATING MACHINE and ROCKWOOL INSULATION.
CALL US FOR A FREE ESTIMATE!
SNYDER HEATING COMPANY
2007½ 26th St. Phone 3-4411

NEW YORK LIFE
BOB WORTHINGTON, Agent
402 27th Dial 3-6843

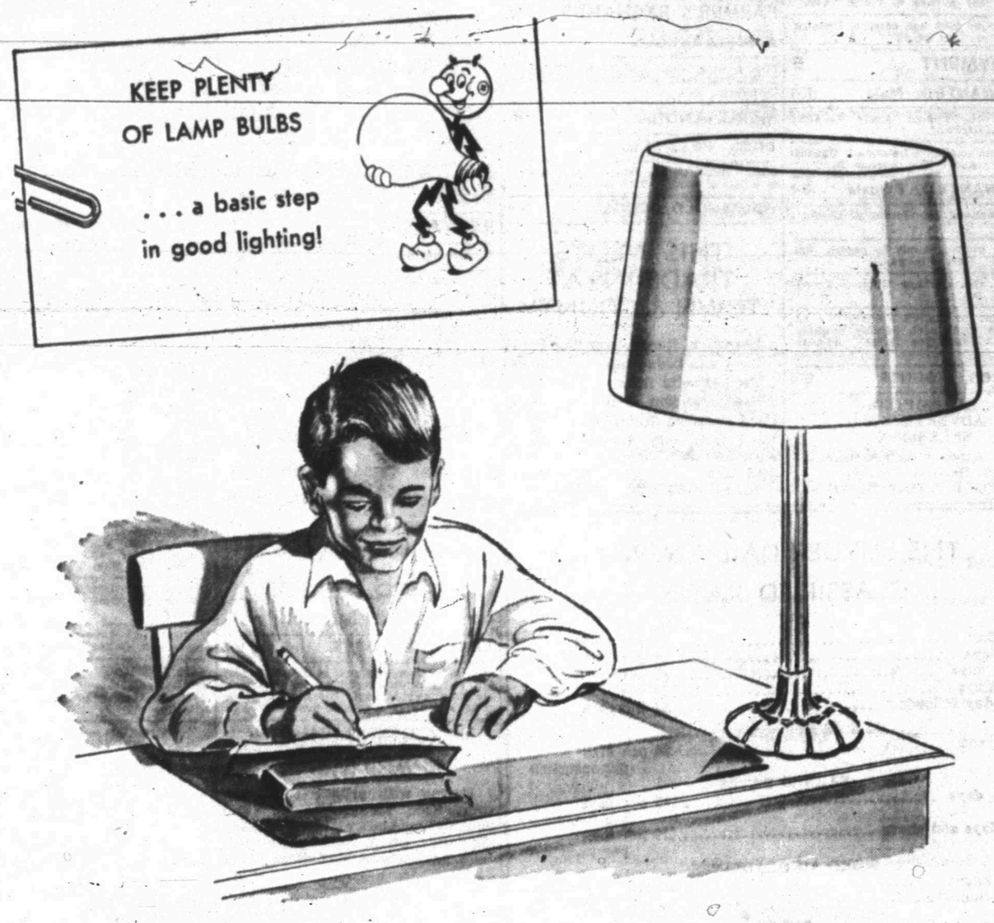

MAKE HOMEWORK EASIER
With The Right Bulb In The Right Place
Place a 150 watt bulb in your youngster's study lamp — or a 100 watt bulb in each wall fixture in the study area — and see how much easier it is for him to concentrate on studying. Lessons won't be so tiring with plenty of soft, glareless light. Yes, wise parents know that good lighting is the first step to good grades.
Give your children this important advantage.
YOUR DEALER CAN HELP YOU select "the right bulb for the right place." Check his convenient chart and buy the bulbs you need . . . plus some extras . . . for easier seeing.
TEXAS ELECTRIC SERVICE COMPANY
J. E. BLAKEY, Manager

★ Reach The Buyer Or Seller First Through A Want Ad

CAUTION
SINGER sells its machines ONLY through SINGER SEWING CENTERS identified by the famous Red "S" on the window. NEVER through dealers or department stores.

Singer Sewing Machine Co.
Phone 360 159 Walnut
Colorado City

ANNOUNCEMENTS A

PERSONAL A-5

Alcoholics Anonymous for problem drinkers who want to help themselves. Queries strictly confidential. Phone 3-8294 24 hours a day.

AUTOMOBILES B

TRAILERS B-3

Sell or trade 22' House Trailer or fold up House Trailer for Pickup or car. 2301 Avenue R.

Equity in 24' Travelite Trailer —1951 model, for sale cheap. See Mrs. Seaton at Butler Trailer Courts.

AUTOS RADIATORS B-11

RADIATORS!
SNYDER RADIATOR SERVICE
Frank D. Stephenson
"The Radiator Man"
1105 Avenue T Phone 3-4131
½ Block West of Lubbock Highway

BUSINESS OPP. C

NUT VENDING MACHINES
Fifteen, five- and ten-cent machines for sale.
Dial 3-4988.

BUSINESS SERVICES D

ELECT. SERVICE D-4

EXPERIENCED - NOT EXPERIMENT: Electric clocks (auto and home) repaired. A specialty. Mapes Radio & Electric Appliance. 1910 37th (Highland Park). Your money back if not satisfied.

FURN. UPHOLSTER D-7

O. L. Morrow Upholstery Shop. Furniture and Auto Trim. 1303 23rd Street. Would Appreciate your business. Dial 3-3348. Snyder.

HAULING DELIVERY D-10

Furniture moving, local and long distance. McAlister Transfer & Storage. Dial 3-6791.

PLUMBERS D-13

FREE: We will contract any size plumbing job Free estimate. City Plumbing Company 1801 Avenue S. Phone 3-6364.

Sanitary septic tank and cesspool cleaning. Fully insured. Dial 3-8561.

EMPLOYMENT E

HELP WANTED, Male E-1

Male fry cook wanted. Apply Ballard's Cafe, East Highway.

Wanted: One appliance salesman. Unusual opportunity. Apply 2514 Avenue R.

HELP WANTED, Female E-2

Car hops wanted. See Gordon at Gordon's Drive Inn.

Waitresses wanted. Apply in person. Ballard's Cafe. East Highway.

Waitresses and Carhops wanted. Sportsman Drive Inn.

An attendant for Church Nursery is needed. 9:45 to 12:00 each Sunday morning. Please call 3-6918 for further information.

SALESMEN, AGENTS E-4

CLASSIFIED ADVERTISING SALESMAN
Sales experience necessary
See Herbert Feather
SNYDER RAILY NEWS

EMPLOYMENT E

POSITION WANTED, Male E-5

Wanted part time bookkeeping, small account. Dial 3-5585.

INSTRUCTION F

Engineering, Drafting, Blueprint, Accounting, Business and Administration, and High-school. International Correspondence School, 1134 Vine, Phone 2-3174, Abilene.

FINANCIAL G

INSURANCE G-3

COMPREHENSIVE PERSONAL LIABILITY INSURANCE
WORTHINGTON INSURANCE AGENCY
1916 · 26th Dial 3-3352

WOMEN'S COLUMN H

CHILD CARE H-3

Will care for your children day or night. Mrs. Bama Davis. 801 29th Street. Phone 3-5605.

Care for children and babies day and night. Orms Nursery, 1111 - 24th St. Dial 3-3565.

Care for your children, day and night. Mrs. J. C. Beavers. 501 - 25th Street Phone 3-3939.

LAUNDRY SERVICE H-5

Will do ironing, $1.50 per mixed dozen. Dial 3-5550. 2705 Avenue H.

BAGWELL'S WASHATERIA
Will be open from 7:00 to 12:00 a.m. on Saturdays.
902 30th Street
Dial 3-6541.

SEWING H-6

Several good used machines. $9.95 up. Hales Sewing Machine. 2514 Avenue R.

We have good used Singer Sewing machines. Electrics and treadles. 2514 Avenue R. Call 3-4381.

We make buttonholes, buckles, belts, hemstitch, put on pearl snaps. Hand made and crochet gifts. Mrs. W. M. Nichols Gift Shop. 2601 Avenue U. 3-4551.

Necchi Kirby
Hale's Sewing Machine Exchange
now located on
East Side of Square
RENT SALES REPAIRS
"World's Finest Sewing Machine"
Kirby Vacuum Cleaners
Dial 3-4381 2514 Avenue R

FARMER'S EXCHANGE J

MISCELLANEOUS J-6

Feed Cutting Wanted, broadcast binder. C. L. Routtenhamer, J. E. Paul, 1 mile east Hermleigh, Tex.

MERCHANDISE K

DOGS, PETS, Etc. K-3

LOST: Blond Cocker female dog. Answers to name of "Izzy". 3107 Avenue V.

HOUSEHOLD GOODS K-4

THIS WEEK'S TRADE-INS AT TOWN & COUNTY

Apartment Range, very nice	$69.50
Used sofa beds from	$1500
Used Dinetts from	$0.00
Used Platform Rocker	$9.50
Used Bedroom Suites from	$25.00
Used Occasional tables from	$3.00
Linoleum 9x12' from	$7.50

2403 25th Dial 3-3362
CASH TERMS CHARGE

MERCHANDISE K

BUILDING MATERIAL K-1

PAY CASH and Save

2x6-4' Each	10c
2x6-6'	4.00
2x6-8'	5.50
2x4-8'-20'	7.00
2x6-10'-20'	7.00
1x6 Sheathing (Dry Pine)	6.50
Cedar Shingles No. 2—per sq.	8.45
Oak Flooring Good Grade	10.50
4x8 ¾" Sheet Rock	4.00
4x8 Standard Masonite	7.50

Veazey Cash Lumber Co.
1 Mile West On Lamesa Highway
Phone 3-6612

HOUSEHOLD GOODS K-4

For Stanley Home products Dial 3-3473 or 3-6891. 2801 Avenue W. Billye Holt, Stanley Dealer.

Used Bendix Automatic Washer for sale. 2514 Avenue R, Dial 3-4381.

Giles Swap Shop. We Buy and Sell Used furniture. See our bargains. Dial 3-6552. 2012 Avenue S.

Earl and Sal's Tradin' Post, Next door to Let-A-Burger on Avenue S. Buy and sell new and used furniture, etc. Come in and compare!

Groce's Has Always Got It! Furniture and appliances. Always half price. Compare! No. 1 and No. 2 store at 501 East Highway. Dial 3-7291.

RADIOS - SERVICE K-7

IN TODAY — OUT TOMORROW: On most radios and electrical appliances you have us repair. For service on radios, washers, refrigerators, ironers and all appliances come by Mapes Radio & Electrical Appliance, 1910 37th Street (Highland Park) or call 3-3633 for pick up and delivery service. Your money back if not satisfied.

MISCELLANEOUS K-11

LOOK! LOOK! LOOK!
If its pipe of all kinds you want call
BOB EDWARDS
3-3558

Special good used treadle sewing machines at half price. Pinking shears and needles of all kinds. Hales Sewing Machine, 2514 Avenue R.

250 gal. Butane tanks $100.00 each. 150 gal. $65.00 each. All complete with guages and guaranteed. VA-5852, Fort Worth, Texas

RENTALS L

BEDROOMS L-1

$7.50 week with heat. Two blocks from square. 2401 Avenue U. Odessa Hotel.

BEST HOTEL reputation. Cleanest, quietest, private. Rooms $7.50 weekly. Avenue S. 3 blocks North Square.

BEDROOMS FOR MEN: Well locatde, convenient, private. COME LOOK! $7.00 per week. 1102 26th. Dial 3-4755.

Need A Room?
Our new rates are inviting.
Our place 's close in, clean and quiet.
We rent to men only.
H&B Rooms
2305 26th Street

FURNISHED APTS. L-3

Apartment, new furniture, redecorated, garage, refrigerator, telephone, air conditioner, tile shower, bills paid. Three blocks West of Square. Apply m person, Brown's Courts.

GREEN HILL APARTMENTS
? Rooms with private bath. Air-conditioned. New refrigerator and inner-spring mattress. Best in town for the price. $11 per week Bills paid. Clairemont Road. Dial 3-9272.

Duplex, three rooms and private bath to each side. Three miles out on Lubbock Highway. Available November 1. Dial 3-3777.

Nicely furnished three-room apartment. Full size bath. Paved street, nice residential section. See owner 2112 30th St. Dial 3-3737.

Two room apartment, private bath, furnished. 2013 Ave. E.

NESBITS MOTEL
Furnished cottage apartments
Summer Comfort Refrigerated Air Conditioning
Tile bath, Frigidaire, garage
$3.00 per day.
Weekly and monthly rates.
Lamesa Highway Dial 3-9268

Two nice two-room furnished apartments. Private baths. Bills paid. Reduced rates. 300 East 25th St.

Three rooms, private bath, carpeted floors. Big Spring Highway, one block past Gordon's Drive-Inn, on left.

Nice, clean, three-room furnished apartment. Electric refrigerator. Located close to school. 2806 Avenue D.

FURNISHED APARTMENTS
Private baths. Del Norte Courts, Lubbock Highway. 2 blocks from North Ward School. Reasonable rates.
DIAL 3-5273

Nice Duplex apartment, furnished, frigidaire, and venetian blinds. Would consider one child under one year old. Bills paid. 2907 Avenue V. Dial 3-4885.

Nicely furnished 2 room apartment. Air-conditioned. Private bath. 601 29th.

Furnished duplex apartment; living room, kitchen, bedroom, private bath. Very clean. $75 monthly. Bills paid. 608 19th. Dial 3-6701.

Furnished apartment; Diamond M Building. Air-conditioned; electric kitchen. Very nice. Couple only. No children or pets. Dial 3-4641.

RENTALS L

FURNISHED APTS. L-3

SMITH MOTEL kitchenette and bedrooms. Daily and weekly rates. East Highway. Dial 3-6493.

SEE THE
WAYMAR APARTMENTS
Four rooms and bath.
Furnished or unfurnished
Laundry facilities
Garage and Storage Space
Paved Street
Phones Available
Inquire about recently lowered rent.
20th & Coleman
Dial 3-6942

Two bedroom furnished apartment with bath. Private unit with garage. Dial 3-5341.

Nice new efficiency apartment furnished, private bath, vented heat. 1208 24th St. Apply Motel 180. Dial 3-4627.

Nice bachelor apartment. Private bath. Dial 3-7166. 3115 Avenue T.

For Those Who Want The Best
Three-room Apartments
Enclosed Yards
Vented Heat
Refrigerator and kitchen stove furnished
DIAL 3-3452
BELL-AIR VILLAGE CORNER OF 37th and AVENUE X

Furnished three-room apartment at 2409-30th. Call Pollard Motor Co.

Two-room furnished apartment, private bath, garage. For couple only, no pets. Dial 3-6146. 1308 30th St.

REDUCED RATES
On 2 rooms and bath. Tile floors, venetian blinds, inner-springs and all bills paid. First St. south of Denson Gulf Service Station. 306 28th Street. Hill & Barbee Apartments.

Furnished apartment, especially neat and clean. Only $5.00 per week. 611 25th.

Three and one-half room garage apartment with washing machine privileges. See at 2409 26th.

Two 2-room apartments, furnished. One two-room house, furnished. See J. B. Mearse at Central Primary School or at 3000 Avenue J, after 4:00 p.m. Also, space to park one trailer.

UNFURNISHED APTS. L-4

Duplex apartment. One of Snyder's nicest. Modern in every way. Two bedrooms. $60.00 per month. 607 32nd.

3 room unfurnished apartment, equipped with Venetian blinds, floor furnace, air conditioner, plumbed for automatic washer. Lots of closet space. Call at 3107 Avenue U, after 4 P.M.

Unfurnished 2 bedroom apartment, private bath. Garage. Dial 3-5241.

Unfurnished two-bedroom duplex. Private bath. 600 31st St. Inquire at 415 29th St. or call 3-5197.

Three room unfurnished apartment. 2806 Avenue X. Call Mrs. Ezell at 3-5426 or 3-6486.

Three rooms and bath, unfurnished, two blocks from grocery store, three blocks from square, 1 block west of High School. $65.00 month and all bills paid. 1500 27th st. Phone 3-6590 or 3-5174.

Unfurnished three rooms and private bath duplex. Clean, nice location. $50 month. Water, and butane gas paid. S. R. Bell. 101 26th. Phone 3-3685.

Two room apartment. $30.00 per month. Call at Roe Home and Auto Supply. 2207 Avenue S.

Unfurnished three-room apartment at 2409 - 30th. Call Pollard Motor Co.

FURNISHED HOUSES L-5

Two room furnished house. $10 weekly. Dial 3-3908.

HOUSES
Furnished and Unfurnished
BILLS PAID
Children Welcome
W. E. Searcy
1810 Avenue O
Phone 3-6576

Furnished houses. Built-in kitchen, private bath. Electric refrigeration, air conditioned. miles out Post Highway. Willinghams.

Extra nice furnished 2 room house. Private bath; hot water heater; new Philco refrigerator; new gas range. $40 monthly to permanent tenants. Dial 3-9272.

Furnished 3 room house. Reduced rates One-third mile out Roby Highway. Sandhill Apartments.

Furnished two-room houses and apartments, near the square. Reasonable. 1812 Avenue T. Dial 3-8482.

Two rooms and bath nicely furnished. $15.00 week. Bills paid. Block east of Canyon Drive-In, Big Spring Highway.

Nice three-room and bath furnished house. Boothland Addition on Merrill Avenue, between Avenue U and T. $65.00 per month with water furnished. Call W. M. Womack, 3-5698.

Five room furnished house for rent. See Jack & Jack Realty, 506 East Highway.

Nicely furnished and newly decorated two rooms and bath. All bills paid. 303 26th Street.

Two houses, one with garage, real nice, nice furniture, on mail and school route. Good sanitary water. Nice place to live. Enjoy the country with city conveniences. Less noise and dust! Why pay more? For you that like the country. Three miles east overpass, Roby Highway. R. H. Bobner.

Two rooms, range cookstove, kitchenette, Hollywood beds. Clean Trailer Parks. Apartments $7.50 per week and Trailer parks $5.00. McAdams Cottages. Old Post Highway.

Furnished two room house. Private bath. Ave. E at 15th. Dial 3-3658.

Furnished three room house 1003 33rd. Inquire next door at 1005.

Nice two-room furnished house. Bills paid. Apply after 3:00 p.m. 2109 Avenue S.

Two-bedroom home, furnished, paved street, immediate possession. $75.00 per month. Scott & Scott Realty, Big Spring Highway. Dial 3-6212 or 3-3262.

Nice furnished house, three rooms and bath. $60 per month, also Duplex 2 rooms and bath $40. Contact 1006 29th.

RENTALS L

FURNISHED HOUSES L-5

Furnished house, private bath, bills paid. $40.00 per month. Three Blocks west Redwood Courts. 2205 21st St. Dial 3-3845.

UNFURNISHED HOUSES L-6

For Rent: Lovely 5 room unfurnished home. Call 3-7166 after 4 on week days.

Four room house and bath for rent, unfurnished. Apply office Sunset Court.

Unfurnished five-room house at 2706 Avenue Y. Call Pollard Motor Co.

Three rooms and bath unfurnished house, close to Humble Station, South of Union Baptist Church. Dial 3-5320 after 4 p.m.

Three-room unfurnished house and bath. Small partly furnished house. Dial 3-3327.

MISC. FOR RENT L-7

Large office space, remodeled and redecorated over Stinson Drug and Dyer Jewelry. 2801 Avenue V

TRAILER SPACE L-8

Trailer space for rent, Bendix washer, all conveniences. 1511 Avenue R. J. A. Woods.

REAL ESTATE M

HOUSES FOR SALE M-2

Five - room completely furnished house. Wall to wall carpet. Corner lot, white yard fence, entire lot. Water well. (Cheap). 2000 Avenue L. Come in anytime to see it.

For Sale: New two-bedroom house, central heating, hardwood floors. Will consider som trade. Peyton Avenue, Bootheland Addition. C. H. Reese.

Three - bedroom home, also one-bedroom house, a bargain. Apply 2712 Avenue E. Dial 3-3227.

2 & 3 bedroom homes Southwest Snyder, conveniant to schools. Adjoining new park. FHA Loans Low down-payments.
TOWLE PLACE DEVELOPMENT
37 Street
PHONES
3-4441 3-4175 3-4529

Highland Park - Large 3 bedroom house, tile bath, central heating, automatic washer connection. 3798 Dalton. Bob Davis, Dial 3-5374.

For Sale: Four room modern house, floor furnace. Wall to wall carpet. Priced to Sell. 1005 33rd Street. Will consider Trailer house as Trade-In.

2 bedroom house. Recently painted inside and out. Corner lot, Parkway addition. Assume G.I. Loan. $2000.00 cash required for equity. Dial 3-5143 before 8:00.

FOR QUICK SALE
STUCCO DUPLEX 505 33rd. 1360 Square feet, carpet, completely furnished. Now rented $150.00 per month, never vacant. $9,500. 2,500 Down. Balance like rent. Live in one side the other will make the payments, or will make excellent revenue property. Call 3-3362 Days 3-5380 After 6 p.m.

NOTICE
Due to street repairs our office will be closed until November 1. Our listings are being handled by George and Lydia Webb, with offices in Manhattan Hotel. Any other business can be transacted at our tract office. 2802 - 37th Street. Dial 3-6683.
H & H DEVELOPMENT CO.
506 East Highway

Brand new one-bedroom home in nice addition near school. Dial 3-3440 after 3:00 p.m.

EXCLUSIVE LISTING
Beautiful three bedroom home in Highland Park, Youngstown Kitchen, garbage disposal, large lot beautifully landscaped. Owner leaving town.
PINNELL REALTY COMPANY
1712 - 25th Street Dial 3-5912

F H A 2 Bedroom
NEW! ! LARGE LOT
* Completely Insulated
* Tile Bath
* Large Closets
* Plumbed for washer
* Brick trim
* Attached garage
Down $1600.00
TOWLE PLACE DEVELOPMENT
3-4441 3-4175 3-4529

For sale by private party. Lovely 5 room home. Extra large rooms. Venetian blinds, air - conditioned, with three apartments attached. Phone 3-7166 after 3:30 p.m. week days. Shown by appointment only.

HOUSE FOR SALE: Three rooms and bath, 2 lots, 2 wells and double garage, $2500. Boothland Addition, Avenue U and Moncrief. Dial 3-6740.

FOR SALE
GI HOMES FOR VETERANS
2 bedroom Home on corner lot with paving on both sides. 4 blocks from Central Elementary and Junior High School. $200.00 down payment plus closng costs.
New home with 900 square feet of floor space 2½ blocks from Central Elementary School. $350.00 down payment plus closing costs.
IF YOU WANT TO LOOK AT THESE HOMES OR ANY OF OUR CHOICE LISTINGS DURING THE WEEK-END, WE ARE OPEN ALL DAY SATURDAY AND ON SUNDAY AFTERNOONS.
SCOTT & SCOTT REALTY
Big Spring Highway
Dial 3-3262 or 3-6212

TOO MANY FINGERS AND TOES

The six children of the John H. Browns, Holly Springs, Ark., have six fingers on each hand, six toes on each foot. Operations will leave them with the proper number of digits. Left to right are Dianne, Dorothy, Gary Wayne, Laverne, Jerry and John.

REAL ESTATE M

HOUSES FOR SALE M-2

Nice 3 bedroom home, backyard fenced, GI loan. Small cash equity will handle.

Duplex apartment, each has 2 bedrooms. Now rented permanent tenents. Good location and good return on investment
Geo. J. and Lydia Webb
Lobby Manhattan Hotel
Dial 3-5171 Dial 3-6508

$262.00 MONTH INCOME ! !
Duplex and one single house on lot 100 x 150' - - idealy located, all beautifully furnished, landscaped. Terms.
3-5171 George & Lydia Webb 3-6508

DONT'T MISS THIS BUY IN AN FHA HOMF
Brand New, in Restricted Addition, just 3 blocks from Elementary School. Possession in 1 week - Floor Furnace, Tile in Bath and attached garage. $8500.00 sales price with down payment, including closing costs of $1450.00
Equities in several nice 2 bedroom homes.
MAKE AN APPOINTMENT TO LOOK A THIS HOME, OR ANY ONE OF OUR CHOICE LISTINGS DURING THE WEEK-END. WE ARE OPEN ALL DAY SATURDAY AND ON SUNDAY AFTERNOONS.
SCOTT & SCOTT REALTY
Big Spring Highway
Dial 3-3262 or 3-6212

IKE
Would buy this one. Even a Republican would know this was a bargain. See it. New and modern three-room and bath. Nice lot. Two blocks north Chemical Process Co. Lamesa Highway.

HOUSE MOVING M-3

W. K. Bigham & Sons
INSURED
HOUSE MOVING
House leveling — Foundation Work
Office—Big Spring Highway
Across from Canyon Theatre
Dial 3-5892

LOTS FOR SALE M-4

2 LOTS IN TOWLE ADDITION
68 x 170
$1,250 Each
Call 3-4441 or 3-4175
TOWLE ADDITION

OIL ROYALTIES M-9

ROYALTY
I still buy it at top prices.
All oil deals considered.
Phone 3-4195
Charles H. Cooper

FOR SALE, TRADE M-11

Two room house and bath with built-in cabinet and hot water heater to trade for late model car. Dial 3-7114.

FOR SALE OR TRADE
Seven acre trailer park. Will take car, truck, farm equipment, heavy equipment or house trailer. $24,000.00 investment. Take $16,000.00. Wagon Wheel Trailer Park, located at Y on Roby Highway. Write P. M. Rushing, Rt. 4, Box 44, Robstown, Texas.

FOR BEST RESULTS, USE THE SNYDER DAILY NEWS CLASSIFIED. DIAL 3-5486.

BUSINESS MIRROR

Some States Require Time Off For Workers To Vote

By SAM DAWSON

NEW YORK, Oct. 28 (AP)—In half the states you legally can take time off from your job to vote.

In many of the others employers have been active in campaigns to get out the vote Nov. 4, and a number of corporations are making sure their employes have a chance to get to the polls.

In some cities, plans are being discussed to stagger time-off-for-voting periods for workers so as to keep an early and steady flow to the polls and ease the usual after-work voting rush.

The 24 states with time-off provisions show wide variance as to how long, when and even who can have the privilege, and as to whether the worker gets the time-off with pay.

RESTRICTIONS VARY

One of the most general laws, the National Foremen's Institute points out, is California's, which enables every eligible voter, without penalty, "to absent himself from any service or employment in which he is then engaged for two consecutive hours between the time of opening and the time of closing the polls."

Many other states have more restrictive provisions.

A survey by the Commerce Clearing House, a law reporting agency in Chicago, shows that all workers are entitled to pay during this time off in 13 states. Two others specify the particular workers who must be paid.

PAY FOR TEXANS

States requiring pay for two hours for voting are listed as: Arizona, California, Illinois, Iowa, Kansas, Nebraska, New York and South Dakota. Three hours are granted by West Virginia; four hours by Kentucky and Missouri. Minnesota speficies the forenoon and Texas places no time limit.

Colorado and Utah limit the pay requirement to workers not on an hourly scale of wages.

In other states, laws vary widely.

But many places where there are no laws on the subject, workers of some corporations will get time off this year and in many cases with pay.

Record Rice Crop

BOMBAY, India (AP)—India has produced this year between 1,200,000 and 1,300,000 tons of rice more than last year, an all-time record increase, Food Minister Rafi Ahmed Jidwai reports.

ALPHABET SERVICE BUSINESS
Who Sells What & Where Is He?

AMBULANCE SERVICE

—Ambulance Service. 3-3533. Burial Insurance for the entire family. Bolger Funeral Home. 1709 26th. Dial 3-3533.

BUILDERS HARDWARE & MATERIAL

—From foundation to paint Forrest Builders Supply Company sells everything you need. Dial 3-3301.

—We have a complete line of lumber and building supplies. Wholesale and retail. Walter Hales Lumber and Suply. Dial 3-5792.

BUTANE

—Call Scurry Butane Company, 3-3721 for prompt gas delivery. Sales & Services Domestic & commercial appliances.

CONCRETE PRODUCTS

—West Texas Concrete Products Inc. offer quality transit mixed concrete service. Dial 3-7132.

FLOWERS

—Fresh Flowers for all occasions. We telegraph flowers anywhere. Bells Flower Shop. Dial 3-4651.

FURNITURE

—Frigidaire refrigerators, washers, ironers. Also large selection of quality furniture at King & Brown.

INSURANCE

—Hugh Boren & Son are dependable and experienced. Insurance · Real Estate-Loans-Oil. Dial 3-3651.

—The Deffebach Agency can service any type of Insurance for you. Come in for advice. Dial 3-5611.

REAL ESTATE

—If it is a home you need with low down payment: FHA 15 per cent down: GI 6 per cent down Jack and Jack Realty. 1921 26th, Snyder Texas.

TIRES

Mohawk Tires and Batteries Best price in town. Lee Motor Tire Store. Northeast corner of square. Dial 3-4661.

LEGAL NOTICE

THE STATE OF TEXAS
TO: HOWARD ROSE
GREETING:

You are commanded to appear by filing a written answer to the plaintiff's petition at or before 10 o'clock A.M. of the first Monday after the expiration of 42 days from the date of issuance of this Citation, the same being Monday the 17th day of November, A.D., 1952, at or before 10 o'clock A.M., before the Honorable District Court of Scurry County, at the Court House in Snyder, Scurry County, Texas.

Said plaintiff's petition was filed on the 22rd day of Sept., 1952.

The file number of said suit being No. 5973.

The names of the parties in said suit are: Sallie Rose as Plaintiff, and Howard Rose as Defendant.

The nature of said suit being substantially as follows, to wit: Divorce.

Issued this the 3rd day of October, 1952.
SEAL

Given under my hand and seal of said Court, at office in Snyder Texas, this the 3rd day of October A.D., 1952.

Eunice Weathersbee, Clerk
District Court Scurry County, Texas.

AN ORDINANCE FIXING AND DETERMINING RATES AND CHARGES TO BE CHARGED FOR SALES OF NATURAL GAS TO RESIDENTIAL AND COMMERCIAL CONSUMERS WITHIN THE CITY LIMITS OF SNYDER, SCURRY COUNTY, TEXAS, PROVIDING FOR THE MANNER IN WHICH SUCH RATES AND CHARGES MAY BE CHANGED AND AMENDED AND DECLARING AN EMERGENCY.

BE IT ORDAINED BY THE CITY COUNCIL OF THE CITY OF SNYDER:

SECTION 1. Effective with the first gas bills rendered after the date of passage and approval of this ordinance the rates and charges for sales of natural gas and natural gas service rendered to residential and commercial consumers within the city limits of Snyder by Lone Star Gas Company, a Texas corporation, its successors and assigns, are hereby fixed and determined to be as follows:

SCHEDULE OF RESIDENTIAL RATE
Minimum Monthly Bill $1.00
First 400 cu. ft. at 45.3 cents per 100 cu. ft. net.
Next 24,600 cu. ft. at 5.3 cents per 100 cu. ft. net.
All Over 25,000 cu. ft. at 4.8 cents per 100 cu. ft. net.

SCHEDULE OF COMMERCIAL RATE
Minimum Monthly Bill $1.00
First 600 cu. ft. at 45.3 cents per 100 cu. ft. net.
Next 24,400 cu. ft. at 5.3 cents per 100 cu. ft. net.
All Over 25,000 cu. ft. at 4.8 cents per 100 cu. ft. net.

Ten per cent (10) shall be added to each bill for residential or commercial usage if payment thereof is not made within ten days from the date of the monthly billing.

Except with respect to rates, all charges for natural gas service now in effect shall remain in effect unchanged.

The above rates and charges are applicable to each residential and commercial consumer per month or for any part of a month for which gas is used at the same location.

SECTION 2. The rates and charges set forth in Section 1 may be changed and amended by either the City or the company furnishing gas in the manner provided by law.

SECTION 3. The fact that there is an imperative public need for an immediate change and adjustment in the rates and charges for gas and gas service furnished to residential and commercial consumers creates an emergency and the reading and passage of this ordinance at three separate meetings is hereby suspended and this ordinance shall take effect and be in full force from and after the date of its passage at a single meeting and the approval thereof by the mayor.

PASSED AND APPROVED on this the 21st day of October, A.D. 1952.

ATTEST:
Clara Jones
City Secretary

F. G. Sears, Mayor
City of Snyder, Texas

STATE OF TEXAS
COUNTY OF SCURRY

I, Clara Jones, Secretary of the City of Snyder, Scurry County, Texas, hereby certify that the above and foregoing is a true and correct copy of an ordinance passed and approved by the City Council of the City of Snyder at a special session held on the 21st day of October, 1952, as it appears on record in the Minutes of said Council, in Book 5, page 182.

WITNESS MY HAND AND SEAL OF SAID CITY, this the 21st day of October, A.D. 1952.
SEAL

Clara Jones, City Secretary
City of Snyder, Texas.

THE SNYDER DAILY NEWS CLASSIFIED RATES

One day	.04 per word
Two days	.07 per word
Three days	.09 per word
Four days	.11 per word
Each day following	.01 increase

15 word minimum rate

Space ads	.84 per inch per insertion

EARNED RATES

Three days	.75 per inch per insertion
Five days and above	.70 per inch per insertion

WORD AD DEADLINES

Weekdays	5 p. m.
For Sundays	12 Saturday

RULES

The publishers reserve the right to correctly classify all advertising, to edit any copy deemed objectionable for any reason and reserve the right to accept advertising only on a cash-in-advance basis. Some ads are charged to phone owners, purely as an accommodation and payment is due immediately upon publication. Some types of ads are not charged under any circumstances but must be strictly cash-in-advance.

KEEP THIS LIST HANDY!
New Telephone Numbers
These Numbers Too Late For Telephone Directory.

Babb Firestone Service Station 2414 Av S	3-6522
Bowlin Glen Texaco Service Sta. 1401 Av S	3-9125
Browne Neon Sign, 1915 23rd	3-4953
The Butler-Brasher Co., 1806—26th	3-3353
Donner Bookkeeping Service & Ins., 1806 26th	3-6863
Kirkland and Leard Cosden Service Station, 912 25th	3-9271
Knollenberg Automotive Serv. 1605 25th	3-3381
Lota' Burger 1510 Ave S	3-3883
Mapes Radio & Electric Appliance, 1910 37th	3-3633
Modern Beauty Salon 1806 26th	3-6823
Southwestern Life Ins. Co 1913 Coleman, Apt. 2	3-5673
Stockman's Supply Store, 1615 25th St.	3-4152
Worthington Insurance Agency, 1916 26th	3-3352
Worthington, Bob Motor Co., 402 27th	3-6843
Worthington, Bob New York Life, 402 27th	3-6843
Worthington Agt., Scurry County Ins. Agency, 402 27th	3-6843

IT'S FUN TO PICK THE WINNERS!

Enter Today!

Nothing To Buy Just Check Choices And Deposit Blank At Store Listed

Annual Football Contest

WEEKLY CASH PRIZES!

Anyone can enter . . . ANYONE CAN WIN! It's easy ,fun, and there are cash prizes EVERY WEEK for the lucky winners! Here's all you do — simply check the teams you think will win next Saturday! Your guess is as good as anyone's; Mark your selections on the official entry blank . . . follow the simple rules . . . and deposit your entry blank with the firms listed below.

RULES OF THE CONTEST

- Anyone can enter except employees of paper, and their families.
- Judges of the contest are sports editors and writers on this paper.
- All decisions are final. Three weekly prizes for those naming most winners.
- Duplicate prizes will be awarded in case of ties.
- Use the blank shown at side for each entry; deposit in contest box at one of the firms listed below
- Deadline: each Friday noon. Winners to be announced following week.

Prizes

FIRST PRIZE $10.00

SECOND PRIZE $7.50

THIRD PRIZE $5.00

ENTER TODAY! No Purchase Necessary

OFFICIAL

ENTRY BLANK

WEEK ENDING SATURDAY, NOV. 1

FILL IN SCORES: FIRST 4 ONLY

Snyder	Lamesa .....
Sweetwater	Vernon .....
Big Spring	Plainview .....
Texas	SMU .....

CHECK THE WINNERS

Arizona	( )	New Mexico	( )
Arkansas	( )	Texas A&M	( )
Baylor	( )	TCU	( )
Houston	( )	Texas Tech	( )
Rice	( )	Wisconsin	( )
Colorado	( )	Utah	( )
California	( )	UCLA	( )
Idaho	( )	Washington State	( )
Santa Clara	( )	Hardin Simmons	( )
Duke	( )	Georgia Tech	( )
Columbia	( )	Cornell	( )
Navy	( )	Notre Dame	( )
Rutgers	( )	Temple	( )
Iowa	( )	Minnesota	( )
Oklahoma	( )	Iowa State	( )
Okla. A&M	( )	Tulsa	( )

Name .....

Address .....

WINNERS —

First Place—R .L. Blakely, 1607½ 28th St.
Second Place—Mrs. Rex Fields, 2100 25th St.
Third Place—Monterey Valentine, 220 32nd St.

Deposit Entry With Any Firm With An Ad On This Page

LONGINES WITTNAUER WATCHES

BRUTON'S Jewelry
East Side of Square

EVERYBODY'S CASH GROCERY
The Best In Groceries & Meats
2900 Ave. S — Phone 3-4311

Always pulling for Snyder and the Tigers
D&R FOOD STORE
East Side of Square

D&H SUPER MARKET
1400 Block 25th St. — Phone 3-5151

FURR'S SUPER MARKET
1616 26th — Phone 3-5162

AMEEN & CO.
WE CARRY LEADING BRANDS
Sid Jerome & Lenberry Dresses
Davis Hats—Sledges Work Clothing
Southeast Corner Square — Phone 3-4331

For Cheer Leaders, football fans, and the rest of the school crowd . . . Meet at our soda fountain for super sundaes after the game. See us for all your drug needs.
HARRIS PHARMACY
Southwest Corner of the Square

LIEB'S CASH GROCERY
The Friendly Grocer
Big Spring Highway
Gold Stamps—Display of Premiums
Double Stamp Day Each Tuesday

HICKS MOTOR COMPANY
Specialized HUDSON Service
2106 Ave. R — Phone 3-6412

B&B FOOD MARKET
2112 Avenue S
Snyder, Texas

Forrest sells everything for the builder
Forrest BUILDERS SUPPLY

AT YOUR SERVICE
SNYDER STEAM LAUNDRY & DRY CLEANERS
1401 26th — Phone 3-3681

SUNBEAM CASH FOOD MARKET
1101 25th St.
Low Prices—Home Town Service

SCORE A TOUCHDOWN
With a Neat Appearance—Get Your Hair Cut At
DERRICK BARBER SHOP
2303—25th Street
Open 7 p.m.—9 p.m.—Plenty Free Parking

PICK THE WINNER
In The Automotive Field
DeSOTO—PLYMOUTH
LEE MOTOR CO.
1719 25th St. — Dial 3-4661

SNYDER AUTO SUPPLY
Magneto & Radio Service
AUTO SUPPLIES
2400 Ave. R — Phone 3-3361

CHUCK WAGON RESTAURANT
1112 25th St. — Phone 3-5152

ALL-STAR ACTION
L. L. WARD
TEXACO STATION
Your Friendly Service Operator
Big Spring Highway
On the Way to the Stadium

ALL AMERICAN
Bear Alignment and Bake Oven Paint Department
ALLEN BROS.
KAISER-FRASER SALES CO.
Quality Automobile Repair
East Highway 180

PARKER'S FOOD STORE
The Fastest Growing Store In Snyder
Clairemont Highway — Phone 3-6651

YOU'LL FIND IT AT
SNYDER DRUGS
West Side of Square — Phone 3-3451

GOSS'S GRILL
2415 Ave. S — Phone 3-6682

№ 21505

OFFICIAL BALLOT

"You may vote for the candidate of your choice by placing an X in the square beside the name or you may vote for the candidate of your choice in each race by scratching or marking out all other names in that race."

№ 21505

Date: November 4, 1952

General Election

NOTE: VOTER'S SIGNATURE TO BE AFFIXED TO THE REVERSE SIDE.

VOID

DEMOCRATIC PARTY	REPUBLICAN PARTY	PROHIBITION PARTY	PROGRESSIVE PARTY	CHRISTIAN NATIONALIST PARTY	CONSTITUTION PARTY	INDEPENDENT	WRITE-IN
For President and Vice-President: ☐ ADLAI E. STEVENSON and JOHN J. SPARKMAN	For President and Vice-President: ☐ DWIGHT D. EISENHOWER and RICHARD M. NIXON	For President and Vice-President: ☐ STUART HAMBLEN and E. A. HOLTWICK	For President and Vice-President: ☐ VINCENT HALLINAN and CHARLOTTA BASS	For President and Vice-President: ☐ DOUGLAS MacARTHUR and JACK B. TENNEY	For President and Vice-President: ☐ DOUGLAS MacARTHUR and VIVIEN KELLEMS	For President and Vice-President:	For President and Vice-President:
For United States Senator: ☐ PRICE DANIEL	For United States Senator: ☐ PRICE DANIEL	For United States Senator:	For United States Senator:	For United States Senator:	For United States Senator:	For United States Senator:	For United States Senator:
For Congressman-at-Large: ☐ MARTIN DIES	For Congressman-at-Large: ☐ MARTIN DIES	For Congressman-at-Large:	For Congressman-at-Large:	For Congressman-at-Large:	For Congressman-at-Large:	For Congressman-at-Large:	For Congressman-at-Large:
For Governor: ☐ ALLAN SHIVERS	For Governor: ☐ ALLAN SHIVERS	For Governor:	For Governor:	For Governor:	For Governor:	For Governor:	For Governor:
For Lieutenant Governor: ☐ BEN RAMSEY	For Lieutenant Governor: ☐ BEN RAMSEY	For Lieutenant Governor:	For Lieutenant Governor:	For Lieutenant Governor:	For Lieutenant Governor:	For Lieutenant Governor:	For Lieutenant Governor:
For Attorney General: ☐ JOHN BEN SHEPPERD	For Attorney General: ☐ JOHN BEN SHEPPERD	For Attorney General:	For Attorney General:	For Attorney General:	For Attorney General:	For Attorney General:	For Attorney General:
For Associate Justice of the Supreme Court, Place 1: ☐ FRANK P. CULVER	For Associate Justice of the Supreme Court, Place 1: ☐ FRANK P. CULVER						
For Associate Justice of the Supreme Court, Place 2: ☐ GRAHAM B. SMEDLEY	For Associate Justice of the Supreme Court, Place 2: ☐ GRAHAM B. SMEDLEY						
For Associate Justice of the Supreme Court, Place 3: ☐ W. ST. JOHN GARWOOD	For Associate Justice of the Supreme Court, Place 3: ☐ W. ST. JOHN GARWOOD						
For Associate Justice of the Supreme Court, Place 4: (Unexpired Term) ☐ CLYDE E. SMITH	For Associate Justice of the Supreme Court, Place 4: (Unexpired Term) ☐ CLYDE E. SMITH						
For Judge of Court of Criminal Appeals: ☐ KENNETH K. WOODLEY	For Judge of Court of Criminal Appeals: ☐ KENNETH K. WOODLEY						
For Railroad Commissioner: ☐ OLIN CULBERSON	For Railroad Commissioner: ☐ OLIN CULBERSON						
For Comptroller of Public Accounts: ☐ ROBERT S. CALVERT	For Comptroller of Public Accounts: ☐ ROBERT S. CALVERT						
For Commissioner of General Land Office: ☐ BASCOM GILES	For Commissioner of General Land Office: ☐ BASCOM GILES						
For State Treasurer: ☐ JESSE JAMES	For State Treasurer: ☐ JESSE JAMES						
For State Commissioner of Agriculture: ☐ JOHN C. WHITE	For State Commissioner of Agriculture:						

Variety Of Ways Voter Can Mark His Ballot Next Week

Portions of a sample ballot like those to be used in the general election Tuesday are shown on this page to illustrate a few of the many ways a voter may mark his ballot. So far as any particular race is concerned, the most important thing is to vote for only one candidate.

So far as the entire ballot is concerned, the main thing is to follow the same marking method all the way — either the scratching out of candidates you don't want to vote for, or the placing of an X beside each candidate you are voting for.

CROSS-BALLOTING

Cross-balloting may be done either in the most common way of voting for some of the candidates in each of two parties, or the voter can jump from one party to another, voting for some in each of the eight columns listed on the ballot.

For instance, a person voting a plain split ticket may first mark through all the columns he does not wish to use at all, then mark exes besides the name of a few candidates in one of the remaining columns, then go to the other remaining column and mark exes beside the names of other candidates. Or he may mark out all columns but two he wishes to use for the split ticket, scratch through some names in each, leaving the ones he wishes elected.

WRITE-IN VOTES

There are two ways to cast a write-in vote: by writing the candidates name in any one of the seven party columns but directly under the office you wish him elected or by writing his name in the eighth column, which is a column for write in voting only.

A person who wishes to vote a Democratic ticket but also wants to vote for the Republican presidential and vice presidential candidates may scratch out completely the last seven columns on the ballot, leaving the first; then in this first (Democratic Party) column, he may scratch through the names of the Democratic nominees for this race and write in the names of the Republican candidates just under the scratched-out names.

In order for a vote to be counted for either the presidential or vice presidential candidate of any party, the voter must vote for both such candidates and his running mate. He cannot vote for the presidential candidate of one party and the vice presidential nominee of another.

REPUBLICAN PRIMARIES

Texas may become a "two-party" state on election day.-If so, there must be both Republican and Democratic primary elections held two years from now in the same manner in which only Democratic primaries are now held. The deciding factor will be whether as many as 200,000 persons vote for the Republican candidate for governor. The governor's race is the only one by which such is determined. There is a good chance the number will reach that mark, since Allen Shivers is the only gubernatorial candidate listed and is named in both Republican and Democratic columns of the ballot. Before a vote for governor can be counted as one of the 200,000 needed to bring about a two-party state, however, it must be cast in the Republican column.

Election judges, through local county clerks, have been instructed throughout the state than any ballots clearly marked, regardless of the method, must be counted.

This instruction was one of several recently issued in letters sent to the various counties by Jack Ross, secretary of state.

INTENT IS FACTOR

Instructions from Ross and an opinion from the attorney general's office stated that the intent of the voter must be respected and when there is no question as to whom the voter intended to vote, the ballot must be cast.

This means, for instance, that the spelling of the last names of the candidates do not have to be correct as long as the intent is clear.

An example given in the secretary of state's letter was that a vote for "Stephenson and Sprakman" should be counted for Adlai E. Stevenson and John J. Sparkman. Likewise a vote for "Izenhower and Nixen" should be counted for Dwight D. Eisenhower and Richard M. Nixon.

Furthermore, if a single ballot has the name of one candidate voted for twice, this should be counted a vote for the candidate, but it should be counted only once. An example is the leaving of a name printed and unscratched in both the Democratic and Republican columns, or leaving the printed name unscratched in one column and also writing the same name in another.

DEMOCRATIC PARTY	REPUBLICAN PARTY	PROHIBITION PARTY	PR
For President and Vice-President: ☐ ADLAI E. STEVENSON and JOHN J. SPARKMAN	For President and Vice-President: ☐ DWIGHT D. EISENHOWER and RICHARD M. NIXON	For President and Vice-President: ☐ STUART HAMBLEN and E. A. HOLTWICK	For Vi ☐
DWIGHT D. EISENHOWER AND RICHARD M. NIXON			
For United States Senator: ☐ PRICE DANIEL	For United States Senator: ☐ PRICE DANIEL	For United States Senator:	For
For Congressman-at-Large: ☐ MARTIN DIES	For Congressman-at-Large: ☐ MARTIN DIES	For Congressman-at-Large:	For
For Governor: ☐ ALLAN SHIVERS	For Governor: ☐ ALLAN SHIVERS	For Governor:	For
For Lieutenant Governor: ☐ BEN RAMSEY	For Lieutenant Governor: ☐ BEN RAMSEY	For Lieutenant Governor:	For
For Attorney General: ☐ JOHN BEN SHEPPERD	For Attorney General: ☐ JOHN BEN SHEPPERD	For Attorney General:	For
For Associate Justice of the	For Associate Justice of the	For Associate Justice of the	For

Errol Flynn Loses Again

LOS ANGELES (AP)—Errol Flynn has lost another court alimony battle with his former wife, actress Lili Damita—to the extent of $105,712.90.

The latest decision in the long dispute, handed down yesterday by Superior Judge Clarence L. Kincaid, paralleled one by Superior Judge Elmer D. Doyle in 1950.

The latter one is on appeal. The actor's attorneys said the Kincaid decision also will be appealed.

Miss Damita's lawyers obtained the award after they claimed Flynn has paid nothing on $1,500-a-month alimony since the appeal of the 1950 decision. Judge Doyle held that a property settlement Flynn made with Miss Damita was not part of the divorce decree and thus could not be changed. It provided Flynn was to pay the alimony and the income tax on it.

Judge Kincaid ruled Flynn owes $61,160 in income taxes on the payments and is in arrears $40,500 in his alimony.

He awarded Miss Damita's attorney $5,000 in fees and the actress 7 per cent interest from the date each alimony payment became due.

Pack Of Dogs Kills Man, Eats His Flesh

PHILADELPHIA, Miss. (AP)—Nine ferocious dogs attacked a 47-year-old Mississippi farmer and killed him.

County Atty. Laurel Weir said "all the flesh was gone" from William Pierce's left arm when his body was found in a ditch near here.

"All the toes were eaten off his right foot," Weir said. "Part of the flesh on his right arm was gone and also flesh from the lower part of both legs."

The body was found Saturday.

Sheriff Madison Spears said the family of the dead man "would be satisfied if the dogs were slain." The sheriff shot all nine dogs yesterday.

Says Inflation Ruins Bonds

WASHINGTON (AP) — Sen. Ralph E. Flanders, Vermont Republican, said today the Democrats have cut the value of the dollar so much that life insurance companies have had to switch their investments from government bonds to private securities.

In a statement issued through the Republican National Committee, Flanders said the Democrats not only are unable to cope with inflation but "in fact, encourage it for political reasons." He added:

"Reports from insurance companies show that four years ago at the time of the last presidential elections, one-half of the investments of the insurance companies were in government securities. Today investment in government bonds has dropped to 20 per cent of their total investments."

Fire On Truman Farm

KANSAS CITY (AP)—A grass fire damaged the farm of President Truman yesterday.

Two of the President's nephews, Gilbert and Harry Truman, who live on the property, put out the fire before it reached the Truman house.

Deadline For Packages To Overseas Men

The deadline for air mailing packages to be sent to servicemen overseas in time for Christmas is Nov. 15, according to H. Dawson Moreland, Snyder postmaster.

The mailing period for the packages started Oct. 15, he said. "It is important that the packages be mailed during this period as planes have been allotted to take care of the load," Moreland said. The defense department expects a volumn of air parcels equaling or exceeding the number sent during this period last year.

Due to the backlog of waiting packages the military may have to divert to fast surface travel to transport the parcels overseas according to Moreland. Air mail is only guaranteed to the port of embarkation, he said. The movement of letter air mail will not be affected, the defense department reported.

The ideal package is securely wrapped, addressed, including return address with permanent ink on one side only directly on the package. The addressee's and sender's addresses should be enclosed, Moreland stated. Regular mail which is not guaranteed delivery by Christmas is limited to 70 pounds, he said.

Tired Of Marshal Tito

UDINE, Italy (AP)—The commander of the Yugoslav finance guard for the Sturma district at Polava Pass has crossed into Italy and asked for political asylum.

Kemal Mujage said yesterday he was tired of Marshal Tito's Communist regime.

105-Year-Old Woman Is Voting Absentee

SEATTLE (AP)—Mrs. Agatha Hamill, 105, filled out her Nov. 4 general election absentee ballot yesterday with the help of her son Arthur, 65, who guided her trembling fingers.

When the frail, bedridden woman came to a presidential choice, her son explained that Gen. Dwight D. Eisenhower was the Republican candidate and Gov. Adlai Stevenson the Democratic.

"They don't think they can beat Franklin D. Roosevelt, do they?" she cut in.

Which one she finally selected of course, was secret.

CLOSE-OUT SALE
—OF—
GROCERIES
10% OFF
Our entire stock of Groceries must be sold by November 1st! Hurry to get your share in these savings. Fixtures and equipment for sale at reasonable prices!
A & T GROCERY
1803 30th Street Phone 3-6241

SPECIAL!
MOVIE PROJECTORS MOVIE PROJECTORS
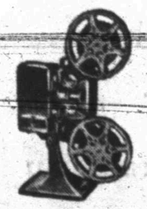
20% OFF
ON ANY
Movie Projector
IN THE HOUSE
Now Is Your Chance To Get A Wonderful Christmas Gift At A Give-Away Price.
Craft Studio
Next Door West of West Texas State Bank

WEDNESDAY IS

DOUBLE SAVINGS DAY
At Sunbeam Cash Food Market
PORK CHOPS FIRST CUT Pound 49c
SAUSAGE PURE PORK 1 Lb. Roll . . . 29c
HAMS PICNIC RATH'S BACKBONE Ready to Eat—Lb. . 45c
COFFEE ADMIRATION 1 Pound Tin . . 79c
BAKERITE 3 Lb. Tin . . . 69c
LEMONS Dozen 19c
Sunbeam Cash FOOD
DOUBLE SUNBEAM THRIFT COUPONS ON WEDNESDAY . . . GET VALUABLE PREMIUMS AND STILL PAY LOW PRICES AT YOUR FAVORITE GROCERY STORE . . . SUNBEAM CASH FOOD MARKET.
Sunbeam Cash FOOD