THE SNYDER DAILY NEWS

VOL. 4, No. 29 — SNYDER, TEXAS, WEDNESDAY, JUNE 3, 1953 — EIGHT PAGES — PRICE 5c

PLACING CROWN ON QUEEN'S HEAD

In an historic scene in Westminister Abbey, the Archbishop of Canterbury is about to place the crown of St. Edward's on the head of Queen Elizabeth II. The young monarch is seated on King Edward's chair and holds the rod with dove in her left hand and the scepter with cross in her right hand. Beside the chair are the Bishop of Durham (right) and Bishop of Bath and Wells, obscured by crown.

Atom Spies Are Told To Tell About Others

OSSINING, N. Y. (AP)—The attorney for atom spies Julius and Ethel Rosenberg, doomed to the electric chair just 15 days from now, plans to visit them today in the Sing Sing Prison death house.

The lawyer, Emanuel Bloch, expects to get details from them about their latest refusal to seek mercy by co-operating with the government.

Bloch said yesterday in New York that an emissary of U. S. Atty. Gen. Herbert Brownell offered the pair another chance to confess atomic espionage for Russia.

"We both reasserted our innocence and said since we are not guilty we cannot tell them anything about espionage," the Rosenbergs told Bloch in a telegram from the prison here.

It was learned later that Federal Director of Prisons James V. Bennett had talked with the Rosenbergs. He reportedly came to Sing Sing, not to urge the Rosenbergs to talk, but to make it plain that the government would lend a willing ear if and when they decided to do so.

Earlier yesterday the Rosenbergs lost another last-ditch legal bid for clemency when the U. S. Court of Appeals refused to lighten their death sentence or stay their execution.

British Prime Minister Sir Winston Churchill, garbed in the uniform of Warden of the Cinque Ports, leaves Buckingham Palace en route to Westminister Abbey and the coronation of Queen Elizabeth II. Among his other decorations, the 78-year-old statesman is wearing the star of the Order of the Garter, on left side of tunic beneath row of medals. It was made for his ancestor, the first Duke of Marlborough, and loaned to Churchill by a museum.

Secretary Of Air Says Cuts Will Not Delay Combat Equipment

WASHINGTON (AP) — Air Force Secy. Talbott told senators today a cutback of more than five billion dollars in new Air Force funds will not seriously delay new combat equipment for 143 or more wings.

The present interim goal of the Eisenhower administration is 120 wings by December, 1955. Talbott testified the goal may be raised within six months after a restudy of overall defense plans by the new Joint Chiefs of Staff. A wing varies from 75 fighters to 30 bombers.

Talbott gave complete backing to the reduced defense budget of President Eisenhower.

"It is my considered opinion that the Air Force budget now before you is a sound one at this time," Talbott said. He added he and Secretary of Defense Wilson would ask more funds and a higher goal if this is decided upon later.

Waiting to testify before the Senate appropriations subcommittee was Gen. Hoyt Vandenberg, retiring air chief of staff.

The Air Force has not concealed its disappointment at these cutbacks, and indications were that Vandenberg would carry the burden of the battle.

The reasons were two: Vandenberg has had long experience with Air Force policies and requirements since he became air chief of staff in 1948, including a previous economy cutback program; and the general, about to retire, could speak up strongly on whatever view he holds. Unlike Talbott, he no longer will have to live in the Pentagon with the new high brass of the Defense Department.

In advance of the hearing, Subcommittee Chairman Ferguson (R-Mich) said:

"I feel confident that the Senate will support President Eisenhower on the Air Force budget when senators get the facts."

And Republicans who attended a session of the Conference of All Republican Senators yesterday, came out reporting that a majority would go along with the Air Force cuts.

Chairman Saltonstall (R-Mass) of the Senate Armed Services Committee was said to have told the group the cutbacks would not harm the nation's defense buildup and would actually produce more modern combat planes than the discarded Truman budget.

Gen. Nathan F. Twining, Vandenberg's successor as Air Force chief of staff, recently told senators the cutbacks would delay the Air Force program of building the 143-wing force and that he regarded that level as essential to national security.

But Twining indicated that any Air Force protest probably must come from Vandenberg. The latter has said he sat in on the White House conference at which the defense budget was finally approved, but that he was not asked his opinion and so did not approve or disapprove.

Some Republicans and a number of Democrats have questioned the wisdom of the Air Force cutbacks, which Eisenhower has defended. One of them, Sen. Symington (D-Mo), Air Force secretary under former President Truman, said yesterday the Air Force expansion program has been chiseled away until "now it's all out the window."

Immunizations Given Free At Health Unit

The city-council health unit has started its summer immunization program and is asking all parents who care to have the unit administer their children immunizations to bring them to its office, Miss Leah Davis, nurse, said.

Last year, the unit was particularly interested in vaccinating children who were about to begin their first year of school; but this year, the unit will administer vaccine to all children three months old or older.

Miss Davis will be in her office on the third floor of the courthouse all day each Wednesday for this purpose and will also give immunizations on Saturday mornings. It is particularly important to have children immunized against smallpox, diptheria, and whooping cough, the public health nurse said. The office is closed during the noon hour but opens at 8:30 a. m. and closes for the day at 5 o'clock.

The unit's program began last year in August, but an early beginning this year was planned in hope of reaching all the children in the county. "A few are being brought in every few days," Miss Davis said, "but we will be glad for all parents of small children to bring them to us."

There is no charge for the health unit's service. The unit is to move to its new building on Twenty-sixth Street at Avenue J in the near future, and the move will be published when it occurs.

FORMER PRISONER OF IKE NOW GUEST

WASHINGTON (AP)—Franz Etzel, an officer in Hitler's army who was captured by American forces April 29, 1945, called on President Eisenhower today with two other members of the six-nation European coal and steel community.

Etzel said the President, supreme allied commander in Europe at the time, made a joking reference to the prisoner incident. Etzel commented:

"And you say things haven't changed in Europe? Before, I was his prisoner. Today, I was his guest."

Reminder Of Lobby Law Is Given Ikeman

WASHINGTON (AP)—Secretary of Treasury Humphrey acknowledged today he has sought support from business groups for President Eisenhower's tax program. He drew a prompt warning from Rep. Reed (R-NY) against lobbying.

The issue flared as Humphrey testified before the House Ways and Means Committee, which Reed heads, urging a six-months extension of the excess profits tax on business, now due to expire June 30.

After Humphrey related conversations with business groups on the issue, Reed commented:

"We just want to see that there is no lobbying going on in one way or the other on this proposition."

Then the committee chairman fished out a copy of the anti-lobbying law and inserted it in the record.

The law prohibits federal officials or departments from using federal funds to try to influence Congress, either directly or indirectly, on pending legislation—except in regular hearings or statements to Congress.

High Temperature 99

Yesterday's highest temperature was 99, one degree lower than the high for the day before, according to Mrs. David Strayhorn. Low last night was 62, and reading at 7:30 o'clock this morning was 74.

WEATHER

FOR ALL TEXAS: Generally fair and continued warm Wednesday afternoon, night and Thursday. Gentle to moderate mostly southeast and south winds on the coast.

Plainview Youth Becomes 5th Traffic Fatality For County

The county's fifth traffic fatality of the year occurred here at midnight last night when Thomas (Ted) Jerome Smith, nearly 22, of Plainview, died of injuries suffered about 2:30 o'clock yesterday afternoon.

Smith died at Battenfield Hospital, where he was taken by a Bell ambulance. Death was due to severe skull fracture, according to Dr. Philip Christiansen, staff physician at the hospital.

The accident occurred 17½ miles north of here on U. S. Highway 84 when Smith's southbound 1948 Chevrolet sedan struck a bridge abutment. Bill Zimmerman, highway patrolman from here, said apparently a tire on Smith's car blew out, causing him to lose its control. The car left the pavement on the west side of the road, then crossed the east side and struck the abutment. The accident was investigated by Zimmerman and Homer Whisnand, sheriff.

It was believed that Smith was a student at Abilene Christian College and was en route from his home to Abilene. He had recently moved to Plainview after being separated from military service, in which he was stationed at Love Field, Dallas. Cards in his possesion indicated he had been a taxicab driver in University Park and Highland Pak suburbs of Dallas. He had previously lived at Terrell.

Mr. Smith was born June 19, 1931, at Madison, Wis.

Funeral arrangements are incomplete at Bell Funeral Home. Burial will be at the Oak Lawn Cemetery in Terrell under direction of a funeral home there after services at 4 o'clock tomorrow afternoon. Two minsters are to officiate, but the full name of one, a Rev. Adams, was not known here. The other is the Rev. Russell L. Flagg, Episcopal minister.

Other traffic fatalities in the county this year, their ages, and the dates of the accidents were: Truly Marion Holmes, 31, April 9; William Frank Troxwell, 35, May 2; Mrs. Mary Elizabeth Runyon of Earth, 22, May 16; and Gerald Otis Lindsey, 54, of Hermleigh, who died May 19 of injuries suffered May 16.

The fifth traffic fatality of last year occured on May 31.

Borden County Field Well Is Good Producer

Stanolind Oil & Gas Co. has completed its No. 2-A R. H. Jordan as a producer in the Winfield Ellenburger field of Northeast Borden County for a daily flow of 147.61 barrels of oil with no water.

Flow was through a 9-64th inch choke from pay at 8,410-419 feet. Gas-oil ratio was 62-1. Flowing tubing pressure was 750 pounds, and pressure on the casing was 700.

It is 660 feet from north and 1,980 feet from west lines of section 579-97-H&TC, three miles northwest of Fluvanna.

HOWARD COUNTY

Coronet Oil Co. has set location for its No. 1-B Brookhage in the Coronet 2900 field of Northeast Howard County, 330 feet from north and 570 feet from west lines of the southwest quarter of section 4-25-H&TC, two and one-half miles northeast of Vincent.

It will begin at once with rotary tools to drill at 3,000 feet.

DRILLING REPORT

American Trading No. 1 Little, new discovery in the White Flat field of Nolan County, is still at 5,467 feet in Hickory sand and still reaming out the core hole preparatory to coring deeper.

Sun No. 2-A Anderson in Mitchell County flowed 24 hours from perforations in the Strawn sand and made 41 barrels of load oil with no water and no new oil. It is still flowing to clean out and test.

Humble No. 1 Jones, Northwest Scurry wildcat, took a one-hour drillstem test at 2,800-890 feet and recovered 210 feet of drilling mud with no shows.

Magnolia No. 1 Eiland, Dawson wildcat, is preparing to drillstem test at 8,009-054 feet in an unidentified lime.

Skelly No. 1 Beggs, wildcat in Dickens, drillstem tested at 6,530-545 feet for two hours and recovered 255 feet of muddy salt water with no shows. It is now drilling at 6,670 feet in lime and shale.

In Kent, Sunray No. 1-48 Mays is drilling at 621 feet in red beds, Tidewater No. 1 Atkins is at 6,480 feet in lime and Gilbert No. 1 Hall is at 3,755 feet in lime and shale.

In Borden, Superior No. 3-518 Jones is at 7,032 feet in shale, Helmerich & Payne No. 1 Dorward is at 9,553 feet in lime and chert, Texaco No. Canning is at 3,750 feet in lime, and Texaco No. 1 Jones is at 370 feet in red beds.

Ticket Sales To 'Kiss Me, Kate' Are Slow

Tickets sales were still going slow today for the production, "Kiss Me,Kate," which is being sponsored by the Lions Club Friday night here.

Only about 80 tickets had been sold by late this morning. They were all $3 seats except two. There are three ticket prices. The $3 seats cover the entire downstairs of the old high school auditorium, where the show will be held, except for a small area. That area will be just in front of the regular seats near the stage, where seats will be $2.40. Both those prices, in addition to $1.80 seats, are offered in the balcony.

The auditorium seats about 750 persons. Tickets are on sale only at the office of Dr. John Blum at 1825 Twenty-fifth Street.

British Search For Sex Killer

LONDON, (AP)—Police and U. S. military authorities spread a nationwide net today for a knife-wielding sex slayer who killed one teen-aged girl and possibly a second. They feared he might strike again.

Detectives grilled more than 1,000 U. S. airmen at nearby Bushey Park camp after the battered body of 16-year-old Barbara Songhurst was pulled from the Thames River. The girl had been missing since Sunday when she went on a date with an 18-year-old friend, Christine Reed.

Adoption Of 4 Is Called Off

Adoption is off.

The hopes of several Snyder couples to adopt children of a woman who said she could not provide for more than three of her seven vanished this morning when she withdrew her offer.

Bill Ballard, county juvenile officer who was attempting to place the children for the woman, said today that the woman's father had offered to keep them until she could provide for them.

Ballard said the woman said she had been unable to contact her father earlier. She offered four children, ages three, four, six, and seven, for adoption Friday, saying her husband, whose whereabouts were unknown, had deserted the family. She also has a baby boy, the only son, and two girls above the age of eight.

The mother wanted persons interested in adopting the children to attempt to contact the father to obtain his consent. Twenty-six couples in his county had contacted Ballard over the week end, seeking adoption. Other couples contacted him from Odessa, Midland, Big Spring, Westfield, and Dallas.

Two Jurors Picked In Levelland Trial

LEVELLAND (AP)—A second juror was chosen [illegible] the murder trial of Jack Killingsworth, 29, but lawyers had gone through nearly half their prospects.

Hopes of finding 10 more men here to try the Sundown school teacher appeared dim.

The state has announced that it will not seek the death penalty against Killingsworth, charged with murder in the shooting of another teacher, Richard McChristial, Feb. 27.

Killingsworth said the next day he interrupted a rehearsal of a school faculty murder play for a showdown with McChristial. He accused McChristial of forcing Mrs. Killingsworth to make love.

The state has based its questioning of prospective jurors on a man's right to defend his home.

Ben Whitaker, a farmer, was the second juror chosen and the 13th venireman questioned today. Lawyers had 68 more men in the venire.

Killingsworth sat expressionless in the courtroom. His wife has not appeared at the trial. Mrs. McChristial sat in the rear of the room.

The courtroom filled slowly this morning. It was packed yesterday.

Orville Kirby, a farmer, was the only juror chosen from 30 questioned yesterday. He said he did not believe in capital punishment.

District Attorney Travis Shelton of Lubbock said the state was not asking the death penalty.

Defense attorney George Dupree asked one prospective juror if he beleived a man had a right to get angry if someone had violated that man's home. The day after the shooting, Killingsworth said "I just went crazy."

Killingsworth sat quietly in the courtroom yesterday. His wife was not there.

McChristial's widow was in the courtroom early but soon left.

Members of the cast of a play called "Meet the Body," said Killingsworth called McChristial out of the rehearsal. He was shot 11 times with a rifle.

Drouth Hurting Most Of State

AUSTIN (AP)—Hot dry weather has sent Texas farmers into their fields to gather crops, the U. S. Department of Agriculture said today.

Despite drought, some harvesting was good.

The USDA's weekly crop summary mentioned combining of a bumper small grain crop in North Texas, cutting of rank growth of hay, replanting and cultivating activities—all at a high peak over much of the state.

On the gloomy side, wheat prospects on the High Plains faded because of no rain.

Grass was still short in the North west, East and South for the same reason. Strong winds and high temperature sapped the little moisture the ground held. Ranchers were forced deeper into supplemental feeding.

Growing conditions were generally favorable for commercial vegetables and field work was active. Tomatoes began to move in heavier than expected volume from the Lower Rio Grande Valley.

Cotton planting and replanting was being pushed in North Central and East Texas as the soil dried from recent excessive rains. The crop is generally late. Corn was doing well in the blacklands and East Texas, although some fields in the East showed effects of too much rain.

House Rejects Ike's Plan To Cut Vet Funds

WASHINGTON (AP)— President Eisenhower's suggestion that funds for veterans' hospitalization be cut during the fiscal year starting July 1 has been rejected tentatively in the House Appropriations Committee.

Committee members said they have decided to recommend about seven million dollars more for this purpose than former President Truman had requested in his January budget message.

Climbers Are On Way Back

KATMANDU, Nepal (AP)—The intrepid British-led mountain climbers who scaled the world's tallest mountain for the first time last week were reported today on their way down the perilous slopes of towering Mt. Everest.

It probably will be several weeks before they reach civilization to tell the full story of their triumph.

As the world cheered the news that two of the 15-man team had planted Britain's Union Jack (and presumably Nepal's flag, also) on the icy summit as a coronation gift to Queen Elizabeth II, the climbers huddled below the peak and celebrated the monarch's crowning yesterday with a toast to her. The nature of the beverage was not known here.

Word that the team led by Col. John Hunt had succeeded in the supreme test of mountaineering was brought by native runners, speeding in relays from Everest's desolate heights.

Tax Laws Upheld By High Court Of State

AUSTIN (AP)—The Supreme Court upheld in effect today the validity of a 1948 amendment which abolished a 30-cent state property tax in all but 54 counties.

It allowed other counties to levy such a tax if they desired, for roads and flood control.

The court refused to hear an appeal in which the 54 counties had joined. The court said it found no reversible error in the decision of the First Court of Civil Appeals.

The suit was brought by Grimes County landowners who claimed there was illegal discrimination. They said the taxpayers in Grimes and nine other counties were forced to pay the tax, which was then donated to the Brazos River District, while other counties both within and outside the watershed were not required to pay such taxes.

The tax was made mandatory by a 1949 law in counties which had been receiving remissions of the tax from previous Legislatures because of some hardship, such as flood or storm disasters. These 54 counties are obligated to continue payment of the tax until all outstanding indebtedness is retired.

Other counties were authorized to levy a 30-cent tax by vote of the people for road building and flood-control projects.

Grimes County taxpayers said the law violated the federal Constitution's "equal protection" guarantee by requiring the tax in some counties and not in others.

Lower courts upheld the state's position presented by former Attorney General Price Daniel, that payment of taxes from the 10-county area did not amount to discrimination.

Daniel had argued that the area lying at the mouth of the Brazos River suffered most from the devastating floods which it was the purpose of the Brazos District to eliminate, and therefore the donation of taxes to the district was justifiable.

Queen Decorates Troops, Then Visits Poorer Part Of Town

LONDON (AP)—Queen Elizabeth II, gay and smiling, went calling today on her people—and chose first a cockney working class district that bore the brunt of the Nazi blitz.

She set out on the first of four official tours of her sprawling capital after awarding coronation medals to 2,600 Commonwealth and colonial troops in yesterday's procession. Prince Charles, 4, led the cheers for his mother at the colorful mingling of soldiers from many lands.

The young queen showed no sign of the strain of yesterday's ceremony that saw her crowned queen.

Charles, heir to the throne, looked on from a balcony at Buckingham Palace while his mother awarded decorations to the troops from Canada, Australia, New Zealand, South Africa, Pakistan, Ceylon, Southern Rhodesia and the colonies.

As the troops lined up to pass the queen and her husband, the Duke of Edinburgh, the little prince shouted "Ready, steady—go!" and every time the duke saluted, Charles raised his arm in imitation.

Princess Anne, 2, couldn't be restrained. She wasn't as interested in the soldiers as brother Charles and after the bands passed she called out in a shrill voice: "Mummy—are you coming in?"

Crowds broke through police lines just after the royal car swung out of the palace yards. The car came to a stop for a few seconds until the way was cleared.

Elizabeth was dressed in a powder blue, tightly waisted coat and a blue felt hat with navy brim to match. She wore a diamond brooch at her lapel, pearl necklace and earrings, black gloves and shoes and carried a navy blue handbag.

The duke wore a black overcoat over a dark lounge suit and carried a bowler. The couple rode in an open car, despite cold and cloudy weather.

Yesterday's coronation marked the start of six weeks of journeys by the queen and her husband among Britons hopeful that the gracious young sovereign will lead them to a new Elizabethan age of golden splendor.

Tomorrow the royal couple visits Northwest London, with tours of other sections of the city Sunday and Monday.

The Queen presides at state banquets for distinguished coronation guests at Buckingham Palace tonight and tomorrow night.

Elizabeth's travels through her capital, and in future weeks through other key cities of her home islands, typify the task destiny has cut out for her—to be her subjects' living symbol of everything Britain cherishes, to be the tie holding together the varied races of the Commonwealth to whom she is the Queen and first citizen.

In London, throughout Great Britain and in every continent where Britain's contribution to history has left indelible marks, peoples celebrated the Queen's coronation yesterday in ancient Westminster Abbey.

In these islands they carried their happiness into the rain-drenched night in an ecstasy of carnival spirit.

Crowds growing to 100,000 cheered the Queen and her family on six different appearances they made on the flood-lit balcony at Buckingham Palace. Thousands danced in the streets. Great bonfires blazed through the land. Fireworks turned London's night into a spectacular theatrical pageant.

Borger Burglars Find It Can Be Embarrassing When They Get Caught

BORGER (AP)—A Borger grocer and his family dispelled several theories yesterday. Namely that:

1. A pillow is not a good weapon.
2. Women can't whittle a husky burglar down to their size.
3. A barefooted grocer can't run fast.

Two intruders discovered all this when John Sellers awoke to find them creeping across his bedroom floor. He hurled a pillow at a slingshot-armed bandit then chased after him without benefit of shoes. The slingshot carrier gave up a few minutes later when cornered in a nearby canyon.

Ivan Smith, 20, and Irving Sorrells, 22, had no comment in jail here today, where they are being held on charges of burglary and theft.

French Trying For Cabinet

PARIS (AP) — Pierre Mendes-France went before the National Assembly today to ask confirmation as France's 19th postwar Premier and told the lawmakers if they approved him, he would present a plan for ending the Indochinese war at the forthcoming Big Three conference in Bermuda.

The 46-year-old economic expert said he could not go into details of the plan at present, but in the past he has repeatedly demanded that France negotiate to get out of its Far Eastern possession and concentrate on building up its strength in Europe.

As Mendes-France made his bid for the premiership, he appeared to have no better than an even chance. Opinion among the deputies was divided and the big Socialist bloc apparently held the key to the situation. If approved by the Assembly, he then would try to form a coalition cabinet.

SOLEMN MOMENT FOR LITTLE BOY

Little four-year-old Prince Charles is a solemn youngster as he rests his head on a clenched fist during coronation ceremonies in Westminister Abbey. In the royal gallery with him is his grandmother, Queen Mother Elizabeth (left), and his aunt, Princess Margaret. The tiny Prince is standing on something provided by his grandmother so he could get a better look at his mother, Queen Elizabeth II, as she was formally crowned.

Jets And Fighters In Race To Get Coronation Films On Air

NEW YORK (AP)—The Canadian Broadcasting Corporation yesterday was the first to show television viewers on this continent films of the coronation. The Canadian broadcast was fed simultaneously into the ABC and NBC networks.

The Canadian network put its film on the air minutes ahead of CBS, whose P51 plane beat an NBC plane to the United States with coronation films.

The much publicized air race between NBC and CBS came to an unexpected climax late yesterday as each sought to be first to telecast coronation films flown to Goose Bay, Labrador, by a British Canberra jet bomber. The bomber also carried films for CBC.

Both NBC and CBS had crews and commentators waiting at Boston's Logan Airport for their films, being relayed from Goose Bay in converted P51 Mustang planes piloted by Joe de Bona for CBS and Stanley Reaver for NBC.

Late word came that De Bona was far in the lead, but also that an RCAF jet already had reached Montreal with the CBC films. A few minutes before De Bona landed, NBC suddenly switched to the CBC telecast from Montreal. The ABC network also began picking up the same Canadian telecast.

At 3:13 p. m., Eastern Standard Time, De Bona landed at Logan Airport. At 3:15 p. m., the films started on the Canadian telecast being carried by ABC and NBC, while CBS was rushing its films to a projector. At 3:24 p. m., CBS started its films.

Reaven landed at 3:37 p. m. at Logan, 24 minutes behind De Bona, carrying NBC's films. That network, though, had already carried the Montreal telecast.

These early showings were from film recordings of the live telecasts by the British Broadcasting Corporation and were not of as good quality as some of the film shown in evening summaries by both NBC and CBS.

Both networks flew additional film across the Atlantic, including considerable regular motion picture film, in chartered commercial airliners arriving later in the day, for the evening telecasts. Two more RAF Canberras also flew across with more film recordings of the BBC coverage for both the Canadian and U. S. networks.

ABC passed up its own film review to pick up that of the CBC. The Du Mont network decided to drop out of the hot competition entirely.

Injured Snyder Man Improved At Fort Hood

T-Sgt. Johnny J. Pitner, 24-year-old Snyder National Guardsman who was injured Monday at summer encampment at Fort Hood, was in good condition at the station hospital late yesterday.

His father, John Pitner, who lives on East Thirty - seventh Street, said this morning that physicians performed an operation on the younger Pitner's leg on which he suffered a flesh wound while firing a 50-caliber machinegun from a tank.

The elder Pitner said that his son was the only person inside the tank when the accident occurred. He said other guardsmen said the machinegun apparently misfired, causing the round of ammunition to explode inside the gun's breech and destroying the gun. A piece of steel from the machine gun hit Pitner's leg.

He was flown by helicopter from North Fort Hood to the station hospital, several miles away.

The 112th Armored Cavalry public information office said today that the accident was the first in six years for the Snyder unit at camp. The camp was also the sixth attended by Pitner.

Pitner is an employe of the Snyder Truck & Tractor Co.

Petroleum Society To Hold Meeting Thursday

The Scurry County Petroleum Technical Society will meet tomorrow night at 6:30 o'clock at the Village Restaurant to hear a speech by Elmo Wylde.

Wylde will speak on the railroad commission. The society will present a slide rule to an outstanding high school student at that time.

Elizabeth I of England was 26 years old when she was crowned.

THE SNYDER DAILY NEWS

Published Sunday morning and each evening except Saturday by the Snyder Daily News, at Snyder, Texas.
Entered as second-class matter at the Post Office at Snyder, Texas.
HERBERT FEATHER, Publisher
ROUSTON H. HARTE, Editor
SUBSCRIPTION RATES: By CARRIER in Snyder 25 cents per week, one year, $12.00. By Motor Carrier delivery, $1.50 per month. By Mail in Scurry and adjoining Counties, one year, $7.95. Balance of Texas, one year $8.95.
MEMBER OF THE ASSOCIATED PRESS
The Associated Press is exclusively entitled to use for republication all news dispatches credited to it and not otherwise credited in this newspaper, also local news published herein. All rights reserved for republication of special dispatches.
Any erroneous reflection upon the character, standing or reputation of any person, firm or corporation which may occur in the columns of THE SNYDER DAILY NEWS will be gladly corrected upon being brought to the attention of the management.
The publishers are not responsible for copy omissions, typographical errors or unintentional errors that may occur other than to correct in the next issue after it is brought to their attention.
All unsolicited articles, manuscripts, letters and pictures sent to the Daily News are sent at the owner's risk and The Snyder Daily News expressly repudiates any liability or responsibility for their custody or return.

New Officers For Lions Club

Haskell O. Beard, high school teacher, will be installed as new president of the Lions Club the night of June 16. He succeeds the Rev. W. W. Adcock, pastor of the First Methodist Church.

The installation ceremonies will be held in the education building of the First Methodist Church at 8 o'clock. An annual ladies night will also be held by the club then.

B. J. Shelley, city manager, talked about things of general concern to the city government and citizens of Snyder as the club's luncheon speaker yesterday.

A. E. McMurry, owner of Western Welding Supply, was inducted as a new member into the club.

New officers to be installed are: the Rev. Ronald Hubbard, first vice president; Roland Bell, Jr., second vice president; Glynn Snyder, third vice president; John R. Eckstadt, secretary; Charles R. Wolfe, assistant secretary; Cecil Boren, treasurer to succeed himself; E. E. Dudley, tail twister; J. K. Reynolds, liontamer; Dr. John Hamblen, song leader; and Ivan Gatlin, piano player.

Two new directors, Lee Smyth and Johnny Boren, will also be installed. Holdover directors are Harold Bennett and C. E. McGaw, and the outgoing president will automatically become a club director.

Election of one other director will be necessary by the resignation of J. S. Langridge, who moved to Odessa after the officers were elected.

A&M Degrees Given To Three From Snyder

Three Snyder men received bachelor of science degrees at commencement of Texas A. & M College May 29.

Kenneth Gibson and Dan Gibson, twin sons of Mr. and Mrs. Dan Gibson, Clairemont Road, received degrees. Kenneth Gibson's degree was in electrical engineering, while Dan Gibson's was in mechanical engineering.

Max Wayne Harral, son of Mr. and Mrs. W. D. Harral of Fayetteville, Ark., formerly of Snyder, received a degree in architectural construction.

City Hall Fire Alarm

CHICAGO (AP)—Fire alarm operators got their big chance yesterday—they turned in a fire alarm.

"I'm no fool," said Chief Operator Harold Hart. "When two stenographers put their heads in the door and said there was a fire in the ladies' washroom, I called the fire department."

The fire was in a wastebasket 50 feet down the hall from the alarm office on the sixth floor of City Hall. Firemen put it out with hand pumps. There was no damage.

POETRY CORNER

EDITOR'S NOTE: Poetry contributions by the readers are welcomed and if presented in legible form will be printed in this column. The Daily News will not return any unsolicited manuscripts.

SWEETER AND STRONGER

If women were sweeter
And men were stronger
I'll bet that marriages would last
much longer.

If women didn't smoke
And parade around in pants
They would be to us
What sugar is to ants.

If men didn't drink
Were as straight as an arrow.
We could be so proud
Of their sons of tomorrow.

If we could only recapture
The days of Pa and Ma
They were married by the Bible
And lived by its law.

Renee

April Liquor Revenue Down

The liquor control board's latest official report shows revenues collected throughout the state on legal liquor sales during April totaled $1,357,776.84, slightly less than for the same period of last year and the lowest since January, this year.

Revenues for April, 1952, were $1,360,605.70. By months, this year, other totals were: January $1,258,284.15, February $1,531,899.74, March $1,488,936.85.

In addition to revenues, the board's monthly pamphlet, Review, reports the criminal court activities concerning liquor law violations during each month. Fines and court costs are collected by counties and have nothing to do with revenues, however.

April fines and costs assessed totaled $41,459.34 in 264 convictions, and there were 24 jail sentences given. Of these, 123 convictions were in dry areas, where fines and costs totaled $21,801.84. There were 141 convictions in wet areas, and fines and costs amounted to $19,657.50.

QUEEN AND HER MINISTERS

Queen Elizabeth II poses in Buckingham Palace with British Prime Minister Sir Winston Churchill and other heads of British Commonwealth nations. Left to right are: William Alexander Bustamente, Jamaica's chief minister of state, Churchill; the Queen; Prime Minister Robert G. Menzies of Australia and Premier Louis St. Laurent of Canada.

TO NEW PROGRAM

New Chamber Manager Has Experience In Agriculture

Bob Crowell, new chamber of commerce manager here, will shift to a new type of program in the office he took over two days ago.

At Littlefield, where Crowell was chamber of commerce manager for almost three years, and at Floydada, where he served in the same capacity more than two years, the chambers dealt mostly with agriculture, the chief industry of that area.

Before going into chamber of commerce work, Crowell spent several years before and after the war during the period from 1939 to 1948 in government agricultural work. He started with the federal farm program at Cameron in 1937 as a field man for the AAA, now Production & Marketing Administration, shifting to Soil Conservation Service in late 1939, where he served until becoming Floydada chamber manager in 1948.

Here, Crowell will work with the chamber's industrial, merchants, tourists, and civic development programs, the four which have been hihg on the organization's list of jobs to do this year.

Crowell, who lives with his wife and three children at 404 Twenty-ninth Street, said he will spend much of the first few weeks getting acquainted with businessmen here and with his new program. He has two sons, Bill, 13, and Steve, 6, and one daughter, Barbara, 4.

The new manager's Navy time was with the Seabees, most of it overseas around Hawaii and Tinian.

Crowell, 36, is a native of Cameron, where he graduated from high school in 1934. He attended the University of Texas one year.

Crowell's hobby is golf, he said, adding that he hasn't had much time with his hobby lately. Last Saturday he shot a 42, he said.

Fine For Swindling

A fine of $10 plus court cost of $23.50 was paid in county court this morning for C. J. Osgood of Vernon, formerly of Snyder, on a plea of guilty to a charge of swindling by worthless check.

The check for $4.75 given March 9 to Snyder Drug was redeemed. The charge against Osgood was filed May 25.

Baseball is becoming increasingly popular in Italy.

Brodie Twin About Through With Doctors

CHICAGO (AP)—Medical science has nearly finished the history-making role it played in separating the Brodie twins and in keeping one alive.

From now on, Rodney Dee Brodie will be traveling largely on his own along the uphill road his parents pray will lead to a normal life.

A nation which followed every move in the grim drama saw Tuesday night the first still pictures of Rodney published since the operation. They appeared in newspapers and a magazine.

Televiewrs will get their first live view of Rodney in a telecast Thursday from the hospital. The program, on the NBC network at 6:30 p.m. (CST) will pick up shots of Rodney at 6:52 p.m.

When photographers made films for television, newsreel and press use last week, Rodney, happy and smiling, greeted the cameramen with a loud "hiss" and a wave of his rattle.

The film will be shown over the NBC television network at 6:30 p. m. (CST).

It was the deep hope of such a normal life that prompted his parents, Mr. and Mrs. Royt Brodie, to consent last winter to an operation never before successful.

The doctors had a more immediate problem after the twins, joined at the head, were separated in a 12 hour and 40 minute operation Dec. 17. The first task was to keep both or one alive.

Roger Lee Brodie died 34 days later without regaining consciousness.

Rodney teetered for two months between life and death. Then on March 11 came his 20th and most crucial operation. Surgeons covered his exposed brain with skin grafts.

The danger of fatal brain infection was gone.

HOSPITAL NOTES

The following admissions and dismissals at Battenfield Hospital are those whose names were released by the hospital.

Dismissals — Miss Ruby Butts, Snyder, medical; Miss Jennie Cathey, Snyder, medical; Miss Doris Taylor, 1401 Twenty-eighth Street, medical.

HER CADET IS TOPS

Cadet Sgt. Ed D. Davis of San Antonio, Texas, the honor man of this year's U. S. Military Academy graduation class, gets a little extra primping from his fiance in West Point, N. Y., in preparation for the big doings at the Point. Helping her soldier is Betty McDermott of Barrytown, New York. They'll wed at the academy chapel today, the day after Davis leads his class in graduation ceremonies.

ONE DAY ONLY — FRIDAY, JUNE 5, 8 P.M.
Direct from 3 solid years on Broadway
the STANLEY WOOLF Production
of THE NATION'S SMASH MUSICAL COMEDY HIT
with an ALL STAR NEW YORK CAST
KISS ME, KATE
Music and Lyrics by COLE PORTER
Scenery and Costumes designed by GEORGE DUNKEL
Choreography by MARCELLA DODGE
ALL SEATS RESERVED
High School Auditorium — Adm. $1.80 to $3.50
Sponsored By The Lions Club
Tickets On Sale At Dr. John Blum's Office

Keys Made By Expert LOCKSMITH
— LAWN MOWERS —
Sharpened
— SAWS —
Filed and Re-Toothed
on fully automatic equipment
COX KEY SERVICE
1004 26th Phone 3-5150

For Classified, Dial 3–5486

Buy Wholesale
Save . . . The Freezer and Locker Way With Us.
FRYERS
NO LIMIT—1 up . . . Fill your Locker or Home Freezer!
FRESH SLAUGHTERED BEEF
We slaughter it . . . and will wrap and age it if desired.
FRESH FISH
Direct From Louisiana Fisheries
ANY AMOUNT YOU WANT!
PORK SAUSAGE
HOME STYLE . . . Not just ground up trimmings, but choice cuts of the hog go into this sausage.
Locker Plant
JONES
2003 - 25th — Phone 3-3111

planning an AUTO TRIP?
send for your FREE copy of
TRIP TIPS

It will add to your pleasure, safety, and peace of mind when motoring.
"Trip Tips" tells you what to do about your home, your family, and your car before you start.
It gives helpful suggestions for safe driving in all situations.
It tells you what to do in case of an accident.
To help you enjoy a trouble-free, worry-free holiday, phone, write, or stop in for a free copy of "Trip Tips."
America Fore Insurance Group
PINNELL INSURANCE AGENCY
1712 25th Phone 3-5912

CANYON DRIVE-IN
Big Spring Hwy. Phone 3-7212
LAST TIMES TONIGHT
"STARS AND STRIPES FOREVER"
Clifton Webb
Ruth Hussey
CARTOON
THURSDAY AND FRIDAY
"THE BAD AND THE BEAUTIFUL"
Lana Turner
Kirk Douglas
CARTOON

Have you ENOUGH FIRE INSURANCE?
WORTHINGTON INSURANCE AGENCY
1921 25th St. — Dial 3-3352
WOODROW WORTHINGTON

SNYDER THEATRES
RITZ Theatre
Opens 1:00 P.M. Each Day
LAST TIMES TODAY

PALACE Theatre
Opens 1:00 P.M. Each Day
TODAY & THURSDAY

DRIVE-IN MOVIES
Enjoy The Movies In The Cool Of The Late Evening— Under The Stars
Starlite DRIVE-IN Theatre
LAST TIMES TONIGHT
"Allegheny Uprising"
John Wayne - Claire Trevor
TRAIL DRIVE-IN Theatre
LAST TIMES TONIGHT
"Member Of The Wedding"
Julia Harris - Ethel Waters

FARMERS!
Growing Crops Have Been Hailed Out In Scurry County This Year
Insure Your Valuable Cotton, Feed & Wheat
Joe Stinson Says:
"I bought Hail Insurance from Hugh Boren & Son on Wednesday, May 13, 1953 and on Friday I received my policy. Saturday, May 16 it hailed on my wheat crop. Hugh Boren & Son paid me $1070.00 for the damage done."
Woodrow (M.L.) Wilson of Ira Says:
"I was also interested in this policy and Hugh Boren & Son paid promptly and fairly for the loss we suffered."
Protect That Crop With INSURANCE
SEE
Hugh Boren & Son
INSURANCE AGENCY
For Hail Insurance On . . . Cotton, Wheat and Row Crops

Miss Billie Gieger is experiencing one of her few minutes of relaxation. Recently she worked in a Sioux City polio hospital during an epidemic.

SOCIETY SCRIBBLINGS

Polio Nurses Must Live Apart During Epidemics

By SUE HOLMES

While being a polio nurse is no burden for Miss Billie Gieger, she, nevertheless confesses she is afraid to go back to that type work.

Miss Gieger is acting as a special nurse to Mrs. Carol Smith, accident victim in Battenfield Hospital now. When on regular duty she works altogether with polio which is just as contagious as measles, she said. Every polio nurse eventually expects to contract the disease but usually has it in a much less degree than the patients because the nurses, more or less, build up an immunity to it, she said.

Although the symptoms are the same, the nurses frequently don't even have to go to bed. Miss Gieger said she always dreads going back to the hospitals after being away for a length of time.

She came to Snyder recently to visit her parents, Mr. and Mrs. T. W. Thomas of Arah route. She had been home about five hours when the local hospital needed her.

The need for registered nurses extends far into the polio field, Miss Gieger said. Last year 175 more nurses were needed to take care of the flow of patients, she said. The nurses not only are registered but usually have had previous polio experience. But, above all, Miss Gieger said, the work is "something you definitely have to like."

Although nurses work seven days each week, staff men and organizations try to make their stay in epidemic areas pleasant, she said. They are recruited to an area for a three-month period after which they may or may not stay longer. During that time country club cards are usually given them and parties held for them, she said.

Trying to find a place to live can lead to complications, however. Landladies shy from the nurses. Rooms that are described beforehand as the ideal place for any young girl are frequently refused to the nurses.

In the polio-hit towns, Miss Gieger said, "you see a definite fear. In my own mind it is like what the Black Death must have been."

Although the polio nurses completely change their clothing before coming out of the wards which are isolated, even staff nurses refuse to eat with them. "It is just like we had leprosy," she laughed.

The nurse in a polio ward must be alert at all times. In the bulbar polio units where she worked there was one nurse for every two patients. You may check one patient, turn your back to adjust something for the second one, and immediately look back to the first one and find him dead, she said.

One of the most gratifying things in nursing is to see an iron lung patient take his first breath without the apparatus. She places that second only to seeing a baby's first breath.

The patients can become so completely dependent on the lung that they will refuse to breathe without it. The patients who are capable of breathing without the device are instructed to breathe without it for short periods so as to keep assured that they can, she said.

Actually psychology is one of the most important factors in dealing with polio victims. "You just become their hands and legs to them," she said. The patients can't even brush their eyebrows if they want to, she said. For the first few weeks in a new ward the patients usually distrust the new nurse thinking she isn't capable, but gradually she convinces them otherwise, she said. The convalescent ones always demand more attention than the critical ones.

Techniques have changed some since the polio first began being diagnosed as such. The Sister Kenney Hospital in Minnesota and the Jefferson Davis Hospital in Houston are probably the only ones strictly following the original Kenney methods. Almost all of the hospital wards are set up differently with a favorite practice at one hospital being banned in another, she said.

The new preventative, gamma globulin, is only temporary, lasting about three weeks, she said. "There isn't much you can do for them," she said. The symptoms are still a stiff neck, sore throat, high temperature and nausea, she said.

A polio nurse is paid quite a bit more than a regular staff nurse. The polio foundation and the hospital both contribute for the nurses' salaries with the Red Cross paying their expenses, she said. The late President Franklin D. Roosevelt contributed from his personal funds to set up the foundation, she said.

VACATIONERS

MR. AND MRS. H. O. SKINNER, SANDRA KAY AND KIM, all of 707 Twenty-seventh Street, returned Saturday from about a two-week stay in Marshall where they visited his parents, MR. AND MRS. HOWARD SKINNER.

NEW HOME

ANN HARDY PARKS, formerly of El Dorado, Ark., will live with Mr. and Mrs. V.V. McGrew at 3602 Avenue V. Her sister, JOAN PARKS, will arrive sometime this month. Ann Parks graduated from high school this spring, but Joan Parks will be a senior when she starts here this fall. The girls' mother, Mrs. Joel Hymes died in January. She was Mrs. McGrew's sister.

Summer Magic!

It's simple to make and has a collared neckline which also adds a finish to the bolero to insure you of the most important costume - look of the season! Try prints stripes or plain fabrics ... the new cottons with tweedy illusions of shantung, denims.

No. 2910 is cut in sizes 10, 12, 14, 16, 18, 20. Size 16: 5½ yds. 39-in.

Send 30c for PATTERN with Name, Address, Style Number and Size. Address PATTERN BUREAU, Snyder Daily News, Box 42, Old Chelsa Station, New York 11, N. Y.

Patterns ready to fill orders immediately. For special handling of order via first class mail include an extra 5c per pattern.

Just off the press! The new SPRING - SUMMER FASHION BOOK, agog from cover to cover with scores of the latest style trends, all translated into delightfully wearable, easy-to-sew pattern designs for every age, every type, all sizes, all occasions. Send now for this sewing inspiration . . . just 25c.

Scurry 4-H Girls Attend Three-Day Camp In Lubbock

Six Scurry County 4-H club girls are attending a three - day leadership training camp at the fair grounds in Lubbock, according to Miss Ruby Butts, home demonstration agent.

Two outstanding girls from the county at large and one girl from each club were selected for the camp. Dianne Kerley of Ira and Betty Hillis of Hermleigh were chosen from the county. Others were Pat Wade, Snyder; Sandra Leech, Hermleigh; Lorita Stirling, Ira ;and Jacquelin Martin, Fluvanna.

The 4-H and home demonstration council selecting the girls was composed of Mrs. Lowell Thornberg, Plainview Community; Mrs. Buford Light, Pyron; and Mrs. Howard Hogue, Union.

About 200 girls representing 16 counties will be present at the camp. They will be taught a craft, recreation and songs.

The girls were taken to the camp yesterday morning by Mrs. Guy Stoker, and they will be returned by Mrs. Clarence Wade.

Helps For Homemakers

Send your questions to "Helps for Homemakers" Snyder Daily News, or call 3-5486.

Could you give me a suggestion for a milkshake that would appeal as well as be nutritious for the children? H. L.

This simple recipe can be combined with an electric blender. Chill two cups milk to ice crystal state. Puree four large canned cling peach halves in the blender. Add ¼ cup sugar and milk, then mix until thick and fluffy. Serve at once.

• • •

Occasionally zippers in clothes should be cleaned with a soapy tooth brush before laundering the entire garment. This removes any imbedded particles that prevent the zipper pull from sliding smoothly along the prongs.

• • •

My closet doors seem to be too big. They make the room look smaller. Is there any way I could change them? A. P. N.

Some doors may be papered with the same kind of wall paper as the rest of the room. Narrow facing of a matching color will keep the paper edges from tearing. Or you could enamel the doors to match your walls.

• • •

Is there more than one way to tell when a cake is done? R. K. G

Yes, you can either insert a toothpick or wire cake tester in the center and if it comes out clean, the cake is done. Also the cook can test by touching the top of the cake in the center lightly with a finger. If the cake springs back leaving no impression, it is done.

After the cake has finished baking remove it from the oven and put it on a wire cake rack, in the pan. This permits circulation of air around it and insures even cooling. Let it stand 10 to 15 mniutes and then gently loosen the cake from the sides of the pan with a spatula or knife and remove. When the cake is thoroughly cold it is ready for frosting.

• • •

Is there any way to construct a temporary cake decorator? R. Q. M.

A six-inch square of waxed paper can be rolled into a cone. Spoon in the frosting, filling the cone not more than half full. Fold down the top edges and cut off the tip at the bottom to make a tiny opening for the frosting to come through. Then take the cone in left hand, grasp its top with right hand, bringing thumb down to about the center. Pressing down with the thumb forces the frosting down to the tip of the cone and out through the hole, while your hand directs the movement of the cone.

PERSONALS

Mr. and Mrs. R. T. Pittin and Mr. and Mrs. Mack Allister, all of Tahoka, were in the audience last night to see Diane and Sharlot Rose in their dance recital. The girls are daughters of Mr. and Mrs. Lecile Rose who live northeast of town.

Reason For Child's Temper Tantrums Named By Expert

By DAVID TAYLOR MARKE
AP Newsfeatures Writer

Children's actions can be bewildering. But much of the mystery vanishes when we know that behavior is a language through which a child expresses feelings. Behind his temper tantrums, crying at night, and quick changing moods may lie anxiety, rebellion, fear or uncertainty.

So say Freda S. Kehm, well-known director of the Association for Family Living, and Paulette K. Hartrick of the Association's staff, in an article in the National Parent-Teacher Magazine entitled, "Why Does He Act That Way?"

Even when children's behavior puzzles parents, they say, it may actually indicate healthy growth on the part of the child. On the other hand, it may indicate that the growth is not going the way it should, that there are problems with which the child needs help. The more we know about normal growth patterns and the more carefully we observe children, the more likely we are to distinguish between wholesome and unwholesome conduct.

Jacky, at two, they point out, may go into a temper tantrum trying to pull off his undershirt, at the same time resisting all efforts of Mother to help. He does so because at two he is beginning to feel that he is a person able to do things for himself. But he is frustrated constantly not only by our necessary limitations but by his own. He wants to do much more than he is able to; he is a pigmy in a world of giants. He is confused further because while he wants to be independent, Mother is still the most important person in his little world. He may push her away at times, but he cannot bear to let her out of his sight for a moment.

Small wonder then, that his confusion and frustrations cause him to break out in contrariness or full-fledged temper tantrums to vent his pent-up rage. We can help him at this stage by limiting do's and don'ts; by providing as many outlets for his energy as possible; by helping him find tasks that he can complete successfully; and above all, by letting him know how much we love him, they say.

At five and six, the authors say, children are trying hard to be the way they want to be. They are developing inner control, or a conscience, which grows out of their desire to be like us. That conscience is made up of our yes's and no's, our ideas of right and wrong. Thus when a five-year-old asks, "What happens to people when they die?" he may be obsessed by the fear that his parents may cease to love him and may leave him if he is not good. To the small child, death means going away, and through his questions about death he may be seeking our reassurance.

At this stage also, say the authors, the five-year-old experiences pressure in his environment. He must adjust to school—a whole new world that expects new things of him. He may express his tensions through irrational fears of the dark, of dogs, of sickness. And from these fears may come haunting nightmares.

We, as parents, they say, can show the child that the dog won't hurt him, and we can show him we think of the dark as friendly and restful; but we needn't insist that he pat the dog, and we can give him a night light as long as he wants it. A relaxed and friendly atmosphere at home is particularly important if children find school adjustment difficult.

As for the nine-year-old, the authors point out he is at the stage when he is busy untying the apron strings. His chief task is learning to get along with other children. The world has enlarged and relationships within the family no longer satisfy his needs. Thus, when he rushes out to join his "gang" leaving a mess behind him, it means that he is rushing out to gain the recognition and praise of his own age group which he values more than that of his family. He may be irresponsible about home chores, but he is developing more responsibility toward his won group. Even in play he is learning to get along with other people.

WOMEN'S CALENDAR

TUESDAY

Emanon Study Club, 7:30 p.m., the Village.

Couples duplicate bridge, 7:30 p. m., Country Club.

WEDNESDAY

Mary Martha Circle, 9:30 a.m., Fellowship Hall.

Ace Bridge Club, 1:30 p.m., with Mrs. Jack Emel.

Snyder Beauticians Association 7:30 p.m., Manhattan Hotel.

THURSDAY

Good Neighbors Club, 2 p.m., Henry's Cafe.

DeMolay Mothers, 7:30 p.m., with Mrs. J. C. Ezell.

Emanon Initiates Members, Plans Summer Months

Emanon Study Club initiated five new members in their last meeting of the season last night at the Village Restaurant.

The new members were Mrs. D. L. Wohlford, Mrs. Joe E. Michie, Mrs. W. N.Ford, Mrs. Sig Line and Mrs. I. L. Finley. Mrs. Nuell Mebane, new president, introduced officers and the new members.

The club organized as the So-and-So Bridge Club for the summer months. They will meet twice each month.

Mrs. O. B. Brown was in charge of the program. Mrs. Miller Price gave highlights of club history. Mrs. G. C. Snyder out-going president, urged members to co-operative with next year's president, Mrs. Mebane.

Mrs. Snyder and Mrs. Mebane were hostesses to the 14 members present. A centerpiece of pastel daises in a cut glass bowl was arranged by Mrs. Arthur Roberts, Jr.

PERSONALS

Mr. and Mrs. James Mebane and son, Jimmy, of Dumas are visiting in the homes of his brothers who live at Union, Nuell Mebane, P. A. Mebane and Thayne Mebane.

Mr. and Mrs. Irelan B. Finley and daughters of 2803 Avenue Y visited Mr. and Mrs. Maxey Green in Seminole last week end.

Mr. and Mrs. Bill Athey of Waco arrived Monday night to visit in the home of her mother, Mrs. Ola Leath, 2612 Avenue R. Mrs. Athey will spend the summer here, but Mr. Athey will leave sometime in June for Camp Williams, Ariz., for a Reserve Officers Training Corps program.

Visitors over the week end in the home of Mr. and Mrs. Frank Strom who live southwest of Snyder were Mr. and Mrs. C. J. Nelson, Jr., and daughter, Kris, Tulsa, Okla.; Bill Strom, Hulah, Okla.; Hubert Strom, University of Texas; Miss Nancy Nall, Pawhuska, Okla.; and Mrs. W. L. Hayley and Carol Strom of Snyder.

Mr. and Mrs. O. M. Lovell of Smith and Avenue L visited over the week end with her sister-in-law, Mrs. Eram Cooper, who lives in Odessa.

Vern McGrew, son of Mr. and Mrs. V. V. McGrew, 3602 Avenue V, is stationed in Fort Riley, Kan. Mr. McGrew has recently been competing in track tournaments at Fort Leonard Wood, Mo., and Fort Jackson, S. C.

Visitors in the home of Mr. and Mrs. Joe Stinson at 2907 Avenue U are her three sisters, Mrs. Fred Graham, Austin; Mr. and Mrs. Bill Collins, Carlsbad, N. M. and Mr. and Mrs. Ben Barnett, Pomona, Calif.

Gene Knight returned from John Tarleton Agriculture College at Stephenville to spend the summer with his parents, Mr. and Mrs. T. B. Knight who live northeast of town. Mr. Knight is a civil engineering major.

Operators Can Wear Shorts In Hot Weather

GULFPORT, Miss. (AP)—It was a short walkout for 63 telephone operators here—and the outcome was just as short.

Local and long distance operators now may wear shorts at their work

The Southern Bell Telephone Company agreed to this yesterday in working out a "heat relief" program with the CIO Communication Workers of America. CWA operators walked out Monday.

Tommy McDorman Honored On Third Birthday Monday

Tommy McDorman was honored with a party on his third birthday Monday afternoon at the home of his parents, Mr. and Mrs. Billy McDorman.

Homemade ice cream and a birthday cake with pink icing were served to about 22 persons. Games for the children were led by Lorraine Smith. Hostess with Mrs. McDorman was Mrs. Ray Smith.

Other guests present were Sally, Shirley and Earl Ferguson, Jr., Anice Coe, Dayanne Woods, Marickey and Doyle Boyles, Gerald Smith, Don Fitzgerald, Jr., Peter and Polly Wadleigh, Charles McDorman, David Goforth and Sue Murphy.

Mothers present were Mrs. Earl Ferguson, Mrs. Bobby Boyles, Mrs. Don Fitzgerald and Mrs. Harold Goforth.

Dr. John F. Blum
OPTOMETRIST
Most Prescriptions Filled the Same Day Patient Comes To Office
Phone 3-3992 Snyder, Texas
N.W. CORNER OF SQUARE

BARGAINS

Folding Lawn Chairs	$3.95
All Metal Lawn Chairs	$4.95
Ice Cube Trays, 2.25 Value	$1.29
Sunbeam Sprinklers, 8.50 Value	$6.95
25-Foot Water Hose	$2.95
50-Foot Water Hose	$4.95
Utility Car Cushions	1/3 OFF LIST

$50 to $100 trade-in for your old stove on new Gas or Electric Range.

Roe Home & Auto Supply
2207 Avenue S Phone 3-3402

Ambulance Service
Call 3-3533
BOLGER
Funeral Home

MOVIE FILM
VACATION SPECIALS
8mm Magazine Color, Reg $4.95 — Special $3.95
8mm Spool Type Color, Reg. $4.00—Special $3.50
16mm Magazine Color, Reg. $7.20—Special $6.25
Any DeJur Movie Camera or Projector 25% OFF
Telephoto and Wide Angle Lens ..... 20% OFF
CRAFT STUDIO
and Camera Shop
Next Door To West Texas State Bank

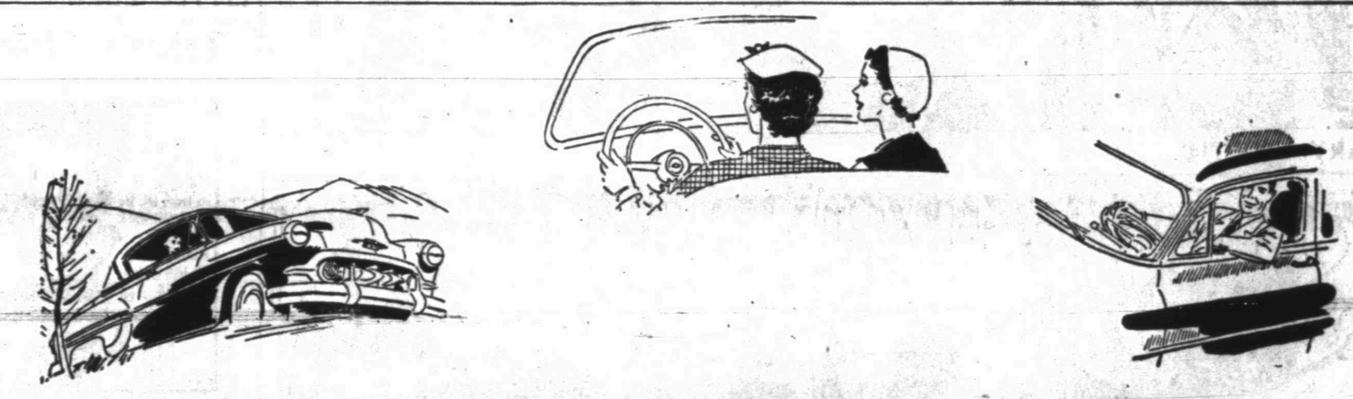

RECORD-BREAKING GAS MILEAGE
for the driving YOU do!

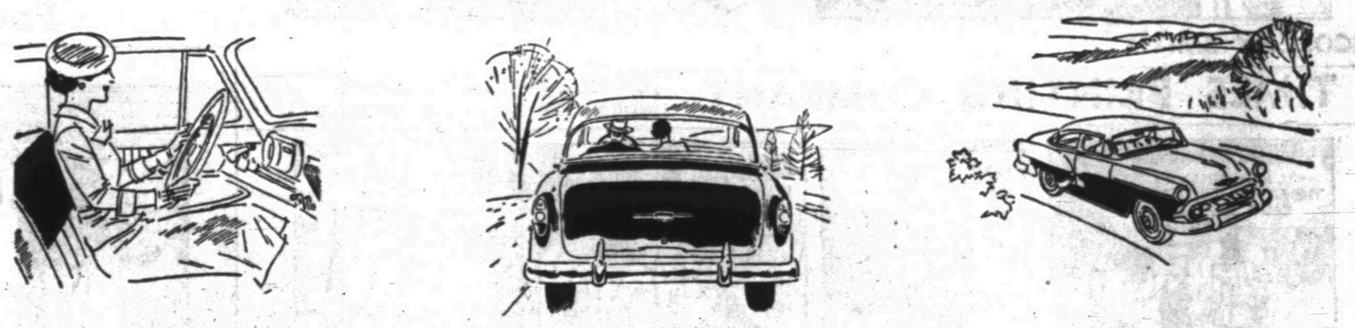

This year's Chevrolet brings you the most important gain in economy in Chevrolet history. And it's the kind of everyday economy that saves you money wherever and however you drive!

CHEVROLET

TUNE IN THE DINAH SHORE SHOW ON NBC
Radio—Every Monday and Friday Evening

Inch along through heavy traffic. Roll up the miles in steady highway cruising. Long trips or short errands, byroads or boulevards, you get far more miles per gallon in this great new Chevrolet.

New high-compression power is the reason. Both the new 115-h.p. "Blue-Flame" engine in Powerglide* models — and the advanced 108-h.p. "Thrift-King" engine in gearshift models—deliver *more* power on *less* gasoline. Acceleration and hill-climbing ability are much greater, fuel consumption much lower!

This is the kind of economy that counts the most—important gasoline savings for the driving *you* do, together with lower over-all costs of upkeep. And along with it, you enjoy all the other advantages that only the new Chevrolet offers you. Come in and drive this car—prove it for yourself!

*Combination of 115-h.p. "Blue-Flame" engine and Powerglide automatic transmission available on "Two-Ten" and Bel Air models only.

More People Buy Chevrolets than Any Other Car!

LAMB CHEVROLET COMPANY
1707 25TH STREET PHONE 3-5456

MODEST MAIDENS

Trademark Registered U. S. Patent Office

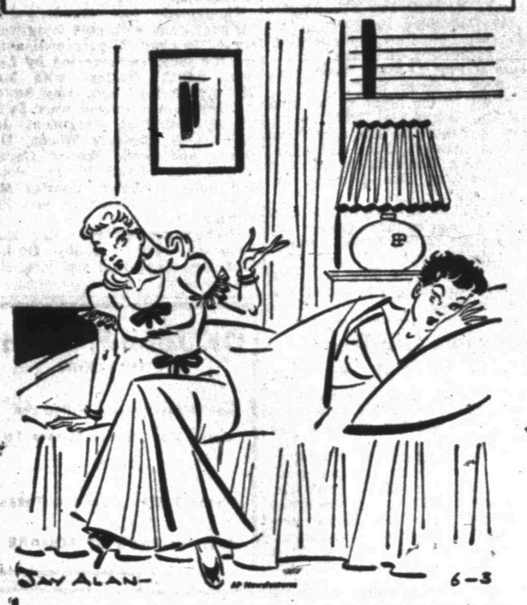

"SOME OF MY DREAMS ARE IN THREE DIMENSIONS BUT THE TROUBLE IS THEY MAKE MY FLAT PROJECTION DREAMS SEEM SO DULL!"

Crossword Puzzle

ACROSS
1. Pigeon
5. Measure
9. The lady
12. Baking chamber
13. Acknowledge openly
14. Equality
15. Repair
16. Boring
18. Silkworm
19. Fasten
20. Operate
21. Lot
24. Shield
27. Precipitous
29. Attention
31. Eternity
32. Behold
33. Openwork fabric
35. Light stroke
37. For
38. Busy insect
40. Male sheep
42. Kind of melon
44. Vegetable
46. Clear of impurities
48. Rooted grass
50. Performed
51. Piece of cloth
54. Rural picture
57. Arabian chieftain
58. Broad thoroughfare: abbr.
59. Border of a window frame
60. Lateral
61. Crony
62. Comfortable
63. Fret

DOWN
1. Round roof
2. Above
3. Italian city
4. Purpose
5. Of the morning
6. Manifest
7. Cliff
8. Pitcher
9. Marine animal
10. Kind of meat
11. Before
17. Take legal action
19. News sheet
22. Fowl
23. Dine
25. Particle
26. Crystallized rain
27. Broad flat piece
28. Musical sound
30. Fast
34. Black liquid
36. Open dish
39. Ornament
41. Heroic awards
43. Official leave
45. Negative
47. Young horse
49. Amount of medicine
52. Military assistant
53. Raised
54. Soft food
55. Topaz hummingbird
56. Creek
57. English letter

BET ELUDE BIB
ORE VAPOR ACE
WARDEN TESTED
RENEW CAT
FRONT RATTLER
AIRS HERO EGO
US ERASERS RO
LET ETTA THEM
TRAMMEL LATTY
LOO EVERT
GALORE ANTHEM
ADO STAID EVE
PEW EARNS RAW

Solution of Yesterday's Puzzle

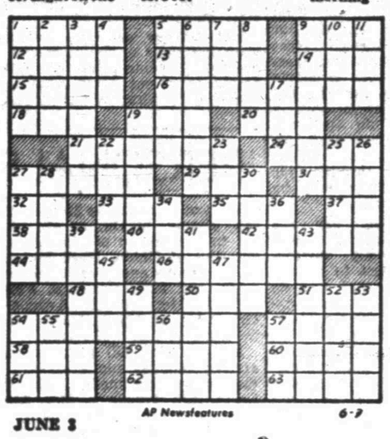

JUNE 3 — AP Newsfeatures — 6-3

KERRY DRAKE

SCOTT PLUMBING Don't Cuss — If Your Plumbing Busts — Call Us Day or Night — No Job Too Large or Too Small — All Work Guaranteed **Phone 3-4232** OR PHONE 3-6909
2807 Avenue B

REX MORGAN

If You Miss Your Snyder Daily News
Phone Before 7 P.M. Week Days
DIAL 3-5486
Phone Before 10 A.M. Sundays
— One Will Be Delivered to You —

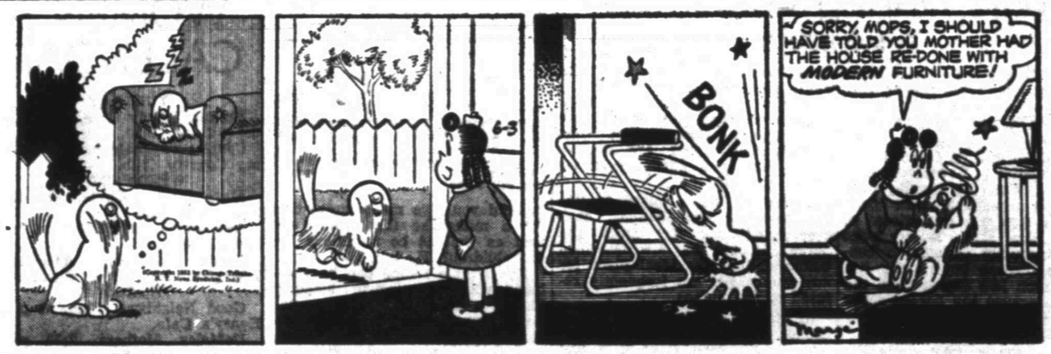

LITTLE LULU

MARY WORTH

TIMES PRINTING COMPANY QUALITY PRINTING 1907 25TH STREET

THE SAINT

FERDINAND

HOPALONG CASSIDY

SCORCHY SMITH

TIMES PRINTING COMPANY OFFICE SUPPLIES—FURNITURE UNDERWOOD SALES AND SERVICE

For Classified Ads Dial 3-5486

OAKY DOAKS

HOMER HOOPEE

DICKIE DARE

THE ADVENTURES OF PATSY

Big Shakeup In National Loop As 6 Standings Are Changed

By BEN PHLEGAR
AP Sportswriter

What a difference a day makes—at least in the standings of the National League.

Starting right from the top where the Milwaukee Braves brought an abrupt end to Brooklyn's 48-hour reign of glory, six of the eight senior circuit clubs found their positions changed today.

The Braves were back in first place by half a game. Brooklyn had slipped to second. Third place belonged to Philadelphia instead of St. Louis. And at the other end Pittsburgh was out of the cellar and Chicago was in it while Cincinnati was all alone in the sixth spot.

Milwaukee moved in front the hard way—by whipping the Dodgers. They went into the ninth inning at Ebbets Field trailing by one run and pulled a 4-3 victory on a two-run homer by Andy Pafko.

The drive by Pafko, all the more humiliating to the Dodgers since he was on their payroll until early this year, snapped a 10-game Brooklyn winning streak, the longest in either league.

The Phillies traded places with the Cardinals as Robin Roberts blanked the Redbirds on seven hits for his eighth victory, 5-0. The New York Giants and Cincinnati played the longest National League game of the season—13 innings—with the Redlegs scoring twice in the 13th for a 5-3 decision. Pittsburgh nipped Chicago, 4-3, in 11 innings at Forbes Field.

The National League had no monopoly on the marathon contests. In Detroit the Tigers and Philadelphia Athletics battled four hours and 28 minutes through 14 innings to a 7-7 tie. The game, which will have to be replayed from the start, was called because of the league curfew which prohibits the start of any inning after 12:50 a.m., local time.

Joe Collins' ninth inning homer, his second of the night, gave the New York Yankees a 4-3 margin over the Chicago White Sox. Cleveland kept pace with the Yanks by defeating Boston, 7-3, and St Louis outlasted Washington, 5-3.

Jim Wilson and Lew Burdette combined to limit Brooklyn to five hits with Burdette, who came on in the eighth, picking up the victory, his third without a loss. Russ Meyer went all the way in defeat for Brooklyn.

For the Braves, who bowed 18 times in 21 appearances with the Dodgers last season, this was the second victory over Brooklyn. The Dodgers have won three. Both of the Milwaukee triumphs have come at Ebbets Field, where the Dodgers have lost only two other games while winning 16.

Roberts' eighth victory, over the Cardinals, was one of his easiest since his teammates got him four runs to work on in the first inning. Cliff Chambers, the St Louis starter, retired with an injured muscle while pitching to the second batter. Gerry Staley came in after barely warming up and immediately got into trouble. He threw a home-run ball to Del Ennis with two on base and another one to Granny Hamner with the bases empty before he could finish the inning.

At New York the Redlegs ruined a fine relief job by Dave Koslo as they bunched two singles and a triple by Jim Greengrass for two runs in the top of the 13th. Koslo had pitched to 1-3 hitless innings before Gus Bell opened the 13th with a bloop single. Bud Podbielan went all the way for Cincinnati.

Frank Thomas broke up the Pittsburgh-Chicago game with a bases-empty blast in the 11th.

The Chicago White Sox are the only team in the American League with a season's edge over the Yankees and the Yanks are trying to scrape this flaw from their record immediately. Until last night's game the White Sox had won four and lost only one to the world champions with the four victories coming in succession.

Collins' two homers changed all this and also extended the Yankees' winning streak to five games.

The Boston Red Sox burned up the West in their first swing a month ago and they began their successful campaign in Cleveland. This time apparently is going to be different since the Indians led all the way last night and clinched matters in the eighth when Al Rosen homered with two on. Mike Garcia picked up the decision.

Satchel Paige, the ancient wonder of the St. Louis Browns, finally won his first game of the 1953 season. Satch took over in the sixth inning against Washington and retired 10 men in a row. It was his 19th appearance. He has been charged with two losses.

Humble Pushes Lead It Holds

Humble bettered its first place position in the city softball league last night by overwhelming the DeMolays 17-4.

Also in last night's play, Lion shut out Hermleigh 1-0 to put the Lion squad in fifth place.

Bob Fletcher, winning hurler for Humble, gave up only three hits, and his team got 13 off W. A. Mayfield, the loser.

Ray Courtney hit one home run for DeMolays.

LeRoy Leard, winning pitcher for Lion, allowed four hits, and Grady Gafford, the loser, gave up five.

Magnolia, now down to sixth place, will meet next-to-last place National Guard at 7:30 o'clock tonight. At 9 o'clock, Sunray, fourth place team, will play Pan American, which is fourth from last.

LEAGUE STANDINGS

Humble	7-1
Standard	5-1
Texaco	5-2
Sunray	5-3
Lion	4-3
Magnolia	3-3
Hermleigh	3-4
Pan Am	2-4
Sun	2-5
National Guard	1-5
DeMolays	1-7

Scouts Handling Park Concession Stands

Members of Boy Scout Troop No. 36 are running the concession at veterans park during this week's play in the city softball league, according to Bob Bell, scoutmaster.

Bell said the troop is selling prize candy, with prizes included in some of the candy bought. Proceeds go to the troop, which is sponsored by the Rotary Club, he said.

Big Meet In Abilene Set

ABILENE, Tex. (AP)—Athletes from 81 schools were arriving in Abilene today for the second annual National Intercollegiate (NAIA) Track and Field, Golf and Tennis Meets.

More than 300 will be here with competition starting Friday morning in tennis and golf. Track and field preliminaries are Friday night.

North Texas State College will be back to defend its team championship in golf and Marion Hiskey of North Texas State, the individual champion, may be able to play here again. Hiskey is competing in the Southern Amateur Golf Tournament at Dallas but will come to Abilene if he is eliminated there before Friday. Hardin-Simmons, Border Conference Champion, is due to furnish North Texas State its chief competition in the team fight. There will be 16 schools with golfers in the meet.

Only one defending champion in tennis is back. He is Harvey Grimshaw of Pepperdine, who was on the doubles team that won the title last year. Grimshaw will play in singles this time. Some 20 schools will have tennis players in the meet.

Walter Davis, former Texas A&M athlete who was first in the high jump in the Olympic Games last year, will give an exhibition Friday night. He has done 6 feet 8¾ inches this year. His all-time high was 6 feet 10½ inches in 1952.

Slaughter In Little League

The Optimist Cardinals, who had won only one game in the Little League before last night, gave the Quarterback Giants their second defeat of the season.

The score was 29-0.

The Cards made their 29 runs on 13 hits they got off Tommy Blakely, the losing hurler. Johnny Griggs, winning pitcher, gave up only one hit, that one by Mickey McGrew. It was the first game of the season McGrew had not hit a home run. Gayle Courtney hit a home run for the Cards.

The game was called at the end of the fifth inning.

The Legion Yankees took first place alone last night by edging the Lions Cubs 4-2. The Yanks, Cubs, Braves, and Giants had been tied for first place.

Score was tied 1-1 at the end of the first inning, and the Cubs edged ahead by one run in the third. The Yanks tied it up again in the fifth and added two more runs in the last inning.

Norman Gladson pitched three innings for the Yanks, while Dick Hayes took another three. Together, they allowed the Cubs five hits.

No games will be played in the Little League tonight. Tomorrow night, the Braves will meet the Indians and the Giants will play the Yanks.

LEAGUE STANDINGS

Yankees	3-1
Braves	2-1
Giants	2-2
Cubs	2-2
Cardinals	2-2
Indians	0-3

BASEBALL STANDINGS

By The Associated Press

NATIONAL LEAGUE

	Won	Lost	Pct.	Behind
Milwaukee	26	13	.667	—
Brooklyn	27	15	.643	½
Philadelphia	21	14	.600	3
St. Louis	22	16	.590	3
New York	18	20	.487	7
Cincinnati	13	24	.351	12
Pittsburgh	14	28	.333	13½
Chicago	12	25	.324	13

Wednesday Schedule
Chicago at Pittsburgh
Milwaukee at Brooklyn
St. Louis at Philadelphia
Cincinnati at New York

Tuesday Results
Milwaukee 4 Brooklyn 3
Philadelphia 5 St. Louis 0
Cincinnati 4 New York 3 (13 innings)
Pittsburgh 4 Chicago 3 (11 innings)

AMERICAN LEAGUE

New York	28	11	.718	—
Cleveland	23	15	.605	4½
Chicago	25	19	.568	5½
Washington	23	21	.523	7½
Boston	21	22	.488	9
St. Louis	19	24	.442	11
Philadelphia	18	24	.429	11½
Detroit	10	31	.244	19

Wednesday Schedule
New York at Chicago
Washington at St. Louis
Philadelphia at Detroit
Boston at Cleveland

Tuesday Results
New York 4 Chicago 3
Cleveland 7 Boston 3
St. Louis 5 Washington 3
Detroit 7 Philadelphia (14-inning tie, called curfew)

TEXAS LEAGUE

Shreveport	31	17	.646	—
Tulsa	26	21	.543	5
Fort Worth	27	23	.540	5
Dallas	26	23	.531	5½
Houston	25	23	.521	6
Beaumont	22	27	.449	9½
San Antonio	20	30	.400	12
Oklahoma City	18	30	.375	13

BIG STATE LEAGUE

Greenville	27	17	.614	—
Texarkana	26	18	.591	1
Temple	24	21	.533	3½
Tyler	24	21	.533	3½
Wichita Falls	22	23	.489	5½
Longview	21	24	.467	6½
Austin	21	18	.429	6½
Paris	17	30	.362	11½

GULF COAST LEAGUE

Galveston	31	17	.464	—
Laredo	26	22	.543	5
Port Arthur	26	23	.531	5½
Harlingen	27	24	.529	5½
Texas City	25	23	.521	6
Corpus Christi	23	26	.469	8½
Brownsville	23	28	.451	9½
Lake Charles	15	33	.313	16

LONGHORN LEAGUE

San Angelo	26	12	.684	—
Carlsbad	25	14	.641	1½
Artesia	24	16	.600	3
Midland	20	16	.556	5
Roswell	20	18	.526	6
Big Spring	18	23	.321	10
Odessa	12	27	.308	14½
Western-Ballinger	10	28	.263	16

WEST TEXAS-NEW MEXICO

Lubbock	20	15	.571	—
Clovis	18	15	.550	½
Plainview	19	15	.559	½
Albuquerque	19	15	.559	½
Pampa	20	17	.541	1
Abilene	15	21	.417	5½
Borger	14	20	.412	5½
Amarillo	14	22	.389	6½

SOONER STATE LEAGUE

Sherman-Denison	28	13	.683	—
McAlester	27	13	.675	½
Ada	25	16	.610	3
Ardmore	22	18	.550	5½
Shawnee	20	22	.476	8½
Lawton	14	26	.350	13½
Paula Valley	13	26	.333	14
Gainesville	13	28	.317	15

Americans To Test Scotland's Toughest

By GAYLE TALBOT

NEW YORK (AP)—Ben Hogan will find an opponent worthy of his remarkable talents waiting for him when he tees off over Carnoustie's grim, windswept acres in his first try at the British Open Golf Championship next month.

The little battler from Texas has chosen—maybe deliberately—the longest and the meanest links in all Scotland as the crucible in which to prove his claim to authentic greatness. No player before Hogan has subdued Carnoustie, nor gone really close. If Ben does, there can be no further argument.

We note, incidentally, that Ben is wondering whether they can dig up a hotel room for him in the little stone town which owns and reveres the famous links. We can answer that one for him. They'll supply him with a suite and lay on morning tea. Golf is a way of life in Carnoustie.

We chanced to have been on hand the last time this country's top stars came to grips with the fearsome layout on the windwhipped Firth of Tay. That was in 1937, when our entire Ryder Cup team tried to tame Henry Cotton, the great English player, and Carnoustie, in that order. They came out of it bleeding from every pore.

Cotton won that Open with a total of 290 strokes. Byron Nelson, best of the Americans, finished fifth at 296. Carnoustie threw Ed Dudley for 297, Horton Smith 299, Sammy Snead 300, Ralph Guldahl 300, Denny Shute 302, Henry Picard 303 and Johnny Revolta 311. They were lucky to escape with their lives. A sudden windstorm on the final day—the natives didn't seem to notice it especially—swept away a refreshment tent big enough to house a Wild West show.

There is nothing freakish about Carnoustie—no skating rink greens or deeply furrowed traps. It is just a long, tough golfing layout, bleak and windy and unfriendly to any except the finest golfing shots. It is an entirely fitting place for Hogan to face his doubters on both sides of the Atlantic and try to prove to them he is the best the world has seen.

Carnoustie stretches out over 7,200 treeless, heavily trapped yards. Like all of Scotland's older links, it carries no official par, that being strictly an American invention which has come to mean less and less. Suffice it to say that the competitive record for Carnoustie the last time we knew was 70, shared by four professionals. Fine players have told me that, depending upon where the wind is coming from, Carnoustie's par would be anywhere between 72 and 75.

Where American-born players have won British Opens over most of that country's championship links—St. Andrews, Sandwich, Hoylake, Prestwick, Lytham and St. Annes, Muirfield—none has won it at Carnoustie. Tommy Amour, then living in this country, captured the 1931 event with a fat 72-hole total of 296, but Carnoustie happened to have been his home town.

It's Air Conditioner Time
And We Have Sizes For
Any Home or Business
AIR CONDITIONERS
1,000 CFM. up
Burton Electric
Joe Watson, Owner
2617 Ave.S
Phone 3-3141

Typewriter and Adding
Machine Repair
SATISFACTORY WORK
GUARANTEED
Call Jack Turner
3-7202
AUTHORIZED UNDERWOOD DEALER
RENTAL MACHINES
Times Printing Co.
SNYDER, TEXAS 1907 25TH

6 MONTHS $3.35
FOR ONLY.....
BY MAIL In Scurry and Adjoining Counties
SNYDER DAILY NEWS

Come in and
WE'LL PROVE
IT!

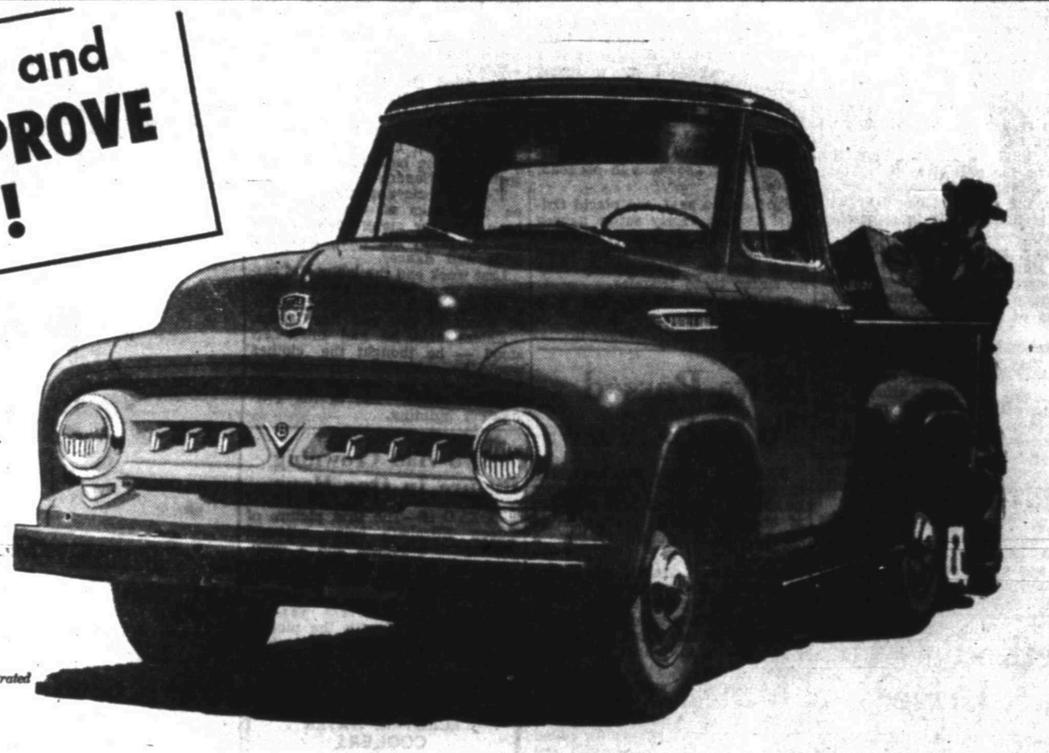

● They're here! Over 190 completely new Ford Truck models, in a tremendously expanded line! Ranging from Pickups to 55,000-lb. G.C.W. BIG JOBS! Ford Trucks are completely NEW from cab to axles—with a wealth of new time-saving features to GET JOBS DONE FAST. By saving valuable *time*, New Ford Trucks *can* save you *money*—every hour, every mile!

F-100, 6½-ft. Pickup with Deluxe Cab illustrated

For '53...the easiest driving, smoothest riding trucks of all time!

Completely new TIME-SAVING features to GET JOBS DONE FAST!

NEW "DRIVERIZED" CABS
cut driver fatigue!
Standard and Deluxe (shown—extra cost) feature wider, adjustable seat with non-sag springs and seat shock snubber! New one-piece curved windshield—55% bigger for more visibility! New 4-ft. wide rear window! Comfort-height window sill! Push-button door handles, rotor-type door latches!

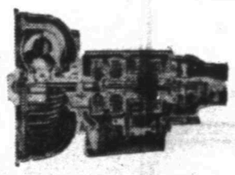

NEW TRANSMISSIONS!
Widest choice in truck history!
New automatic *Fordomatic* Drive available (extra cost) on all half-tonners! No more clutching! Overdrive (extra cost) also available on Series F-100! Synchro-Silent transmissions *standard* on all models! Steering column shift on *all* 3-speed transmissions!

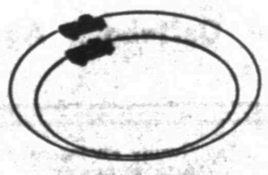

NEW SHORTER TURNING!
New Springs! New Brakes!
New wide-track, set-back front axles, sharper steering angle! Quicker response to wheel—easier, faster maneuvering! New longer, easier-riding front and rear springs! New double-cylinder rear brakes for faster stops.

NEW LOW-FRICTION POWER!
Choice of 5 engines...V-8 or Six!
Three new Ford overhead-valve engines—101-h.p. Cost Clipper Six, 145- and 155-h.p. Cargo King V-8's—cut friction "power waste," save gas! Plus the famous 106-h.p. Truck V-8 and 112-h.p. Big Six, for a 5-engine choice in all!

Now over 190 completely new Ford Truck models, to give you the one right truck for your job!

F.D.A.F.

SEE US TODAY!

FORD ECONOMY TRUCKS
SAVE TIME • SAVE MONEY • LAST LONGER

WADE PIPKIN MOTORS
"THE" FORD DEALER OF WEST TEXAS
1615 26TH STREET LARGEST DEALERSHIP IN THE WORLD for its size PHONE 3-6351

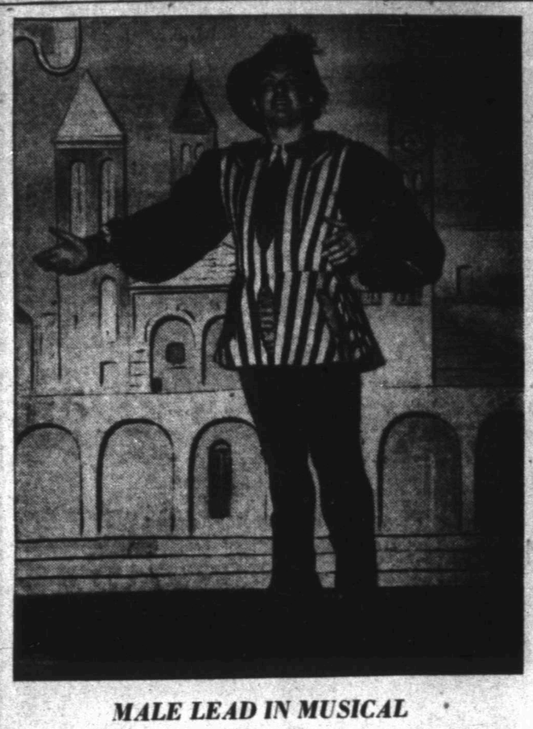

MALE LEAD IN MUSICAL

John Myhers will play a leading role in "Kiss Me, Kate," which will be presented in the old high school auditorium Friday night at 8 o'clock. Tickets are on sale at Dr. John Blum's office. Myhers has just returned from Rome where he was in theater work for seven years.

Now Babies Can Be Born As Neurotics

By ALTON L. BLAKESLEE
Associated Press Science Reporter

NEW YORK (AP) — A pregnant woman's emotions may really "mark" her unborn baby, making the child neurotic, Dr. William S. Kroger of Chicago said today.

The infant may become predisposed to psychosomatic ailments, the complaints born of emotional upsets rather than actual physical trouble, he said.

This kind of effect is not the same as the old wives' tales that if a woman is frightened by a spider, for example, her baby will have birthmarks. It is something different.

Kroger, gynecologist of the Chicago Medical School, was telling the American Medical Association convention of some psychosomatic aspects of gynecology and obstetrics.

Recently, he said, scientists have found that various effects from a mother's physical and emotional health can lastingly affect the growing embryo, or unborn baby.

"In other words, disturbing maternal emotions and behavior may produce a neurotic fetus (unborn baby) with a predisposition toward a wide variety of psychosomatic diseases," he said

By present evidence, he said, the first few weeks or months of a baby's life are more important than any other period in shaping personality.

Some specialists, Korger continued, think that bottle-feeding of a baby may lead to psychosomatic ailments, that breast feeding is better.

"I believe it makes little if any difference how or when a baby receives nutrition, as long as it is held and cuddled by a loving mother," he declared.

Other scientists, he added, have found that harmful emotions are more important than hormone upsets in producing spontaneous miscarriages or abortions in pregnant women.

Further, he said, the placid Oriental women rarely suffer nausea and vomiting during pregnancy. But when women of these same races become Westernized, they do suffer these troubles.

Emotions, he added, can also produce infertility or inability to conceive a child.

Methodists To Start Drive

HOUSTON (AP)—The Texas Methodist Conference will campaign for $750,000 to build new churches.

The conference decided yesterday to seek $250,000 for three years.

Another $25,000 a year will be used for mission work among Latin American people, if the board can raise the money.

Dr. Kenneth Pope of Houston said 15 new churches are needed in Houston alone.

Bishop Frank Smith called for increased church effort in a struggle between forces of righteousness and forces of evil in Houston.

Texas Conference schools were among the few to show a gain in enrollment last year, the Rev. Rene Pino of Palestine said in the Board of Education report.

The president of McMurry College of Abilene, Dr. Harold Cooke, said church-supported schools are more favored today than at any time in 50 years. He said the religious school has made an amazing comeback in the last ten years.

The conference received the resignation of the Rev. Charles McPhail. A Houston court recently held that McPhail, his brother, J. F. McPhail, and a Lubbock real estate man, L. D. Morgan, made a $60,000 profit on the sale and resale of Parker Memorial Methodist church here. The ruling has been appealed. McPhail is a former pastor at Parker Memorial.

Dr. Cardine Hooten of Washington, told of his talk with President Eisenhower Feb. 17. Hooten said he is "convinced there will be no cocktail parties in the White House as long as he is President." Hooten is executive secretary of the Board of Temperance for the church.

LEGAL NOTICE

NOTICE OF EQUALIZATION

In obedience to the order of the Board of Equalization regularly convened and sitting, notice is hereby given that said Board of Equalization will be in session at its regular meeting place in the Court House in the town of Gail, Borden County, Texas, at 10:00 A. M., Monday, the 8th day of June, 1953, for the purpose of determining, fixing and equalizing the value of any and all taxable property located in Borden County, Texas, for taxable purposes for the year 1953, and any and all persons interested or having business with said Board are hereby notified to be present.

Mrs. F. J. Cantrell
County Clerk
Borden County, Texas

Borden County, Texas
11th day of May 1953

Elections In Italy Are Set

ROME, Italy (AP) — Candidates stumping for next week's Italian preliminary elections criss-crossed the peninsula with unflagging zeal today as the campaign reached its third from the last day.

After a brief pause Saturday to cool off and think it over—the law says campaigning must end 24 hours before voting—an estimated 30 million Italians will troop to the polls Sunday and Monday to choose among Premier Alcide de Gasperi's middle-of-the-road coalition, a rising right or a powerful left.

The voters will elect 590 members of the Chamber of Deputies and 237 senators from a list of 7,416 candidates.

Palliro Togliatti, chief of the biggest Communist party this side of the Iron Curtain, told a crowd in Naples estimated at 75,000 "The United States promised that with her help South Italy will become a new California. It is a lie. De Gasperi's policy aims only at war. We want no more orders from America to make cannons."

Pietro Nenni, head of the Red-supporting Socialists, said in Genoa:

"If the new relaxation in world tensions does not last, if a new crisis besets the world, Socialist will become the watchdog of Italian neutrality."

The 72-year-old De Gaperi, one of the campaign's hardest workers, made no formal speech yesterday but one of his top men, strong-arm Interior Minister Mario Sceiba, spoke in his native Sicily. Perhaps significantly, he aimed his verbal fire not at the Communists but at the neo-Fascist MSI.

"During the last five years more has been done to increase the living standards of Southern Italy than during 20 years of fascism," he declared.

Frivolous Use For Building

BONN, Germany (AP)—West Germany has a modernistic and functional Parliament building, suitable for dances and acrobatic floor shows.

But to stage a fashion show there —and with silk-clad male models —that's "desecration."

So ruled Dr. Hermann Ehlers, speaker of Parliament's lower house (Bundestag), after all political parties dressed him down for allowing such a style show to be staged in the building's lobby and restaurant Sunday.

The concrete and glass building on the banks of the Rhine has been used for many nonlegislative gatherings in the past, including balls and dances.

Last week end the lobby and restaurant were jammed for a fashion show, in which male models stalked about in silk and linen suits.

Ehlers said he had misunderstood — he thought the clothes would be exhibited only on dummy models. He banned any further "frivolous" use of the Parliament building.

Laws Passed To Help Shows

NEW YORK (AP)—The Broadway theater, along with playgoers, may be on the threshold of a new era of cheaper tickets, permission to smoke and a chance to buy a drink.

The City Council yesterday passed 22 laws designed to encourage the legitimate stage, chiefly by attempting to attract capital for new theaters. The laws cover amendments to the city building code.

One provision would allow construction of theaters within office buildings or apartment houses, thus opening up a chance for added revenue for building owners and lower rentals for theater managers. Most showhouses now occupy entire individual buildings.

Relaxed smoking regulations and permission to sell liquor are among the other laws. Some theater men believe these measures will attract larger audiences and an additional source of income.

The measures taken together, stage industry people say, may lead to a reduction in the price of tickets.

Tokyo Had Crowning Picture In One Hour

TOKYO (AP)—The first picture of Queen Elizabeth being crowned spanned two oceans and a continent and was in the hands of Tokyo newspapers within one hour of the historic event.

The Associated Press was the first into Tokyo with the picture through its radiophoto-wirephoto network via London, New York and San Francisco.

ELECTRIC WATER COOLERS
FOR SALE OR RENT
CULLIGAN soft water SERVICE
2602 Ave. Y 3-4332

For Insurance Service
Call 3-5611
—Fire —Auto —Marine —Casualty
The Deffebach Agency
2606 Ave. R Box 925

Top Quality Photography
DUB EVERETT
Wishes to announce the opening of his studio in his home at 610 24th Street, doing all types of fine life size Portraitures including, natural color and hand painting; also, doing commercial layout work for advertisements, regular commercial photography. Have a very nice line of frames and mounts. Come by and see these frames and samples of my work anytime. Regular hours 8 a.m. to 6 p.m.. Will take sittings later in evening by appointment.
EVERETT STUDIO
610 24th Street Dial 3-3957

Warehouse Furniture Store
JUST OFF THE SQUARE
New Furniture Bought And Sold
IF YOU HAVE FURNITURE FOR SALE
PHONE 3-4951. SEE US AT 2409 AVENUE S

QUEEN EN ROUTE TO ABBEY

Queen Elizabeth II rides in state coach from Buckingham Palace, London, en route to her coronation at Westminister Abbey. In ancient rites she was anointed and consecrated as Britain's first reigning Queen since Victoria.

U. S. Steel To Answer Union Demands For Increase In Wages

PITTSBURGH (AP) — U. S. Steel Corp., largest producer in the nation, is ready today to answer CIO United Steelworkers' demands for a pay increase—and the answer undoubtedly will have a profound effect on the country's economy.

Negotiating teams for the company and union get together today after a two-week recess.

The union's arguments for an unspecified wage hike for its 600,000 basic steel plant members was presented in a two-day session last month. U. S. Steel then aked for the recess to study the union proposal. Both Union and industrial observers expect big steel eventually to grant an increase—but nobody knows how much.

The union - company contract, signed last year after a 55-day strike still has a year to run. The wage talks were initiated under a reopening clause in the pact, which states that the industry has until June 30 to make a settlement. After that deadline, the union may call a strike.

The word "chattel" orginally meant what we now know as cattle.

Jack Jackson
Of Snyder . . . Representing
ROGERS PIANO CO.
OF LUBBOCK
New & Used Pianos
Of The Better Makes
Tuning and Every Phase Of Piano Repair . . . Plus Terms To Suit You.
Phone 3-6860

BE SURE TO SHOP THE TOWN'S BIGGEST MARKET— OUR CLASSIFIED ADS!
BUYING? SELLING? SERVICES OFFERED? SERVICES WANTED! No matter what the problem, let the Want Ads go to work to solve it for you! More people read and use the classified ads than any other advertising medium! It's the community's largest and most complete show-case of day-by-day needs and services. Look it over carefully. You'll find values galore!
THE SNYDER DAILY NEWS

No trays to fill, spill or empty in new Ice-Maker GAS SERVEL

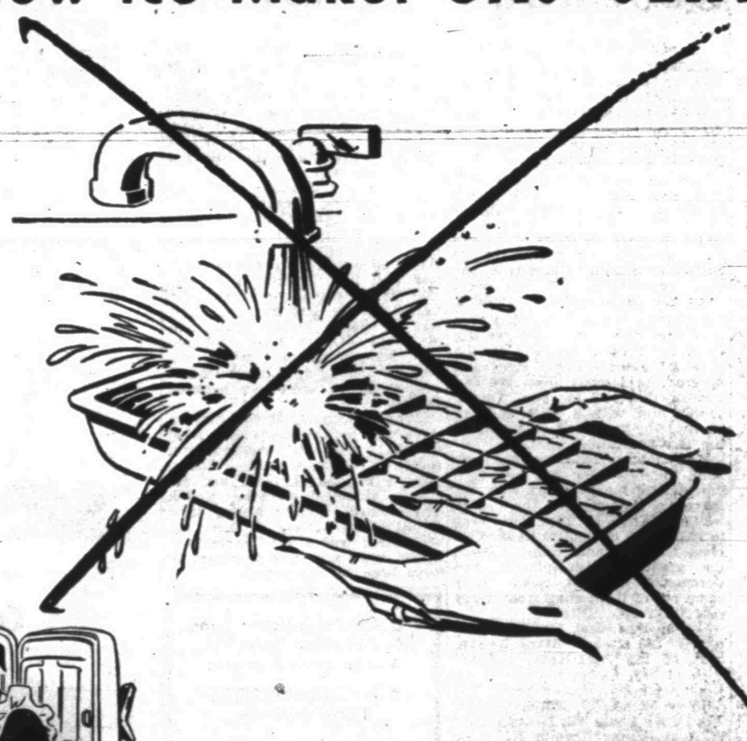

END THE MESS OF ICE TRAYS FOREVER. Enjoy the sheer luxury of an ever-ready supply of large, dry Ice Circles. It's the greatest advance in automatic home refrigeration history.

OF COURSE GAS HAS GOT IT!

- Stays Silent—A tiny flame makes ice and cold.
- No moving parts in refrigeration unit—repair-free!
- Cost less to run—only Servel operates on low-cost Gas.
- Guaranteed 10 Years—twice as long as all others.
- Three Ice-Maker models—9.6, 10.4 and 11.8 cu. ft. capacity.
- Home Freezer Section—60 to 80 pounds storage capacity.
- Automatic Defrosting—foods remain frozen. No mess.
- In-A-Door Shelves, Butter Chest, Cheese Chest, Adjustable Shelves.
- Budget Terms—$15 down, 36 months to pay balance.

$15 down
3 Years to pay
Liberal trade-in allowance

Lone Star Gas Company

EXTRA SPECIAL CLOSE-OUT 10.3 CU. FT. STANDARD SERVEL
Was $349.95. Only a few left at savings of $95.15. $10 down. $8.03 per month with mechanical refrigerator trade-in. $254.80

Now Is The Time To Place That Ad-Dial-3-5486

ANNOUNCEMENTS A

TRAVEL A-6

Leaving Snyder June 6th for Los Angeles, California. Would like to have one to three riders. If interested, contact R. O. Anthony. Dial 3-4848.

AUTOMOBILES B

AUTOS FOR SALE B-1

For Sale: 1953 Cranbrook Plymouth Club Coupe. Excellent condition. Dial 3-6100.

PLYMOUTH '51 CRANBROOK, 4-door. Radio & Heater. Looks and runs like new. Low Mileage. Terms. Phone 3-6911 or 3-4145.

For Sale: 1950 Buick Super four-door. Dynaflo. Priced below wholesale for quick sale. After 6:00 p.m., Dial 3-4430.

TRAILERS B-3

For Sale: 18' trailer, factory made, excellent condition. Six-ply tires. Gas tank. Ready to go. $250.00 cash. Call after 5:00 p. m. — 3-4973.

AUTOS RADIATORS B-11

*Cleaning *Repairing
SNYDER RADIATOR SERVICE
Frank D. Stephenson
"The Radiator Man"
1105 Avenue T Phone 3-4131
½ block West of Lubbock Hwy.
* Wholesale * * Retail

BUSINESS SERVICE D

HAULING - DELIVERY D-10

Furniture moving, local and long distance. McAlister Transfer & Storage. Dial 3-6781.

PAINTING - PAPER D-11

Call C. R. Agee, 3-4355 or 3-4843 for painting, paperhanging, texturing. Free estimates - courteous service - All work guaranteed.

PLUMBERS D-13

S. E. (Gus) Lenaman wants plumbing after 3:00 p.m. and all day Saturday and Sunday. 3004 38th Street. Dial 3-5723.

MISCELLANEOUS D-26

Screen and screen doors, new and repaired. Garage doors made to order, $20.00 up. Cabinets of any kind. Call after 5:00 p. m. — 3-4075.

BUSINESS SERVICES D

MISCELLANEOUS D-26

Lawn Mowers sharpened and repaired. Jack Darby Blacksmith & Welding. 1923-25th.

Walter Morgan has moved from 2401 Ave. S to Lads Garage at Phillips "66" on East Highway. General repairs on automobiles day and night. Dial 3-5571 or 3-7217.

Call O. C. Floyd for any concrete or tile work. No job too small. Dial 3-7224.

EMPLOYMENT E

HELP WANTED, FEMALE E-2

Wanted to lease or operate Motel or Apartment in Snyder. Write Box J-3 c-o Snyder Daily News.

Waitress, morning or evening. Good wages for experienced, reasonably educated woman. 25-35. Contella Cafe.

CLASSIFIED DISPLAY

CAUTION
SINGER sells its machines ONLY through SINGER SEWING CENTERS * identified by the famous Red "S" on the window. NEVER through dealers or department stores.
Singer Sewing Machine Co.
Phone 360 159 Walnut
Colorado City

EMPLOYMENT E

HELP WANTED, MISC. E-3

WANTED
BOTH MEN AND WOMEN TO SELL NATIONALLY ADVERTISED LINE OF WATKINS PRODUCTS. GOOD INCOME FROM THE START. WRITE OR CALL R. M. BARRINGTON, WHOLESALE DISTRIBUTOR, BOX 972, ABILENE, TEXAS.

POSITION WANTED, F E-6

Wanted: Office work. One and one-half years experience in Major Oil Company office. Will furnish references. Dial 3-1173.

Wanted: Permanent employment doing sales work or office work. To contact call Shirley Scrivner, Dermott, Texas.

WOMEN'S COLUMN H

CHILD CARE H-3

Bring your children to Mom Ivison. 1111 - 26th Street. Dial 3-4100.

Care for your children, day and night. Free Transportation. Mrs. J. C. Beavers, 501 - 25th Street. Phone 3-3935.

Will care for your children day or night. Mrs. Bama Davis. 801 29th Street, Phone 3-5605.

Child care in your home nights. Mrs. Johnson, 808 - 23rd Dial 3-3612.

SEWING H-5

Sewnig done. Dial 3-6419.

FARMERS' EXCHANGE J

For Sale: Mecha Stormproof cottonseed from white sack seed. Culled—$2.25 per bushel; culled and treated—$2.50 per bushel. See Dell Barron on Snyder Highway north of "Y" Park, Lamesa, Texas.

MERCHANDISE K

BUILDING MATERIAL K-1

PAY CASH
and save

2x4 and 2x6 8 ft. through 20 ft.	6.50
1x8 & 1x12 Sheathing Dry Pine	6.75
Corrugated Iron 29 Gauge	9.29
Cedar Shingles Red Label	7.75
Asbestos Siding Sub Grade	7.75
24x24 2-Light Window Unit	9.95
⅜" Plywood Sheathing	18.50
15 Lb. Asphalt Felt	2.61
2-6x6-8 Gum Slab Doors	9.19
2-0x6-8 Gum Slab Doors, Grade A	7.95

VEAZEY CASH LUMBER CO.
1 Mile West On
Lamesa Highway
PHONE 3-6612

HOUSEHOLD GOODS K-4

Snyder's wildest trader wants furniture, coolers, etc. Quick deals, bargain prices Post Office Swap Shop. 2301 Avenue R. Dial 3-6122.

LATEST MODEL ELECTROLUX
The Vacuum Cleaner You
Never Have to Empty
Free Demonstration
Phone 3-3140
ETHEL ROBBINS

MERCHANDISE K

HOUSEHOLD GOODS K-4

We always have a good supply of trade-in & repossessed furniture.
FOUR WAYS TO BUY —
Cash - Charge - Lay-away - Terms
SPECIAL
Used dinettes ..... $14.50 up
Used rockers, chairs, sofas, sofa bed
Used apartment range $29.50
Twin Beds $12.50
Two nice full size ranges $39.50 and $59.50
TOWN AND COUNTRY
2403 - 25th LAMESA HIGHWAY
Dial 3-3362

RADIOS - SERVICE K-7

FOR GUARANTEED RADIO SERVICE
Expert Radio and Television Sales & Service
M & M ELECTRIC
2403 - 25th
Dial 3-3793

SPORTING GOODS K-8

For Sale: 14-foot Criss-Craft plywood boat. Moore's Trailer Sales. Dial 3-6293.

MISCELLANEOUS K-11

For Sale: Good used refrigerator, stove, butane heaters, dinette set and divan. See by appointment. Dial 3-6069.

RENTALS L

FURNISHED APARTMENTS L-3

Furnished apartment at 2010 Ave. S. $65.00 per month. Bills paid. Phone 3-4466.

Nice two room furnished apartment. Dial 3-6874.

Two rooms and bath, furnished apartment. Bills paid, $12.50 week. 2402 - 29th, Apt. B. Myron Fenton. Dial 3-5177.

Furnished three room apartment; also cottage for rent. Phone 3-4105.

Nice three room and bath duplex. Furnished apartment. 2004 Ave. M.

Nice four room furnished garage apartment. Adults only. Dial 3-3877.

Furnished apartment for rent. Especially neat and clean. Only $5.00 per week. 611-25th Street.

NESBIT MOTEL
NEW REDUCED RATES
Furnished cottage apartments, vented heat, tile, bath, Frigidaire garage, $12.50 per week and up. Daily $2.00 per day, up.
Lamesa Highway
DIAL 3-9268

Furnished apartment for rent. 506½-29th. Inquire 504½-29th. Dial 3-6264 or 3-6441.

Nice two room duplex apartment. Close in. Private bath and large closets. 2312½ - 39th. Dial 3-5316.

CANARY COTTAGES
All bills paid.
Kitchenettes - Unit heating
Clean and Quiet
1111-26th Street Dial 3-9254

Apartment, new furniture, redecorated. Refrigerator, telephone, air-conditioner. Tile shower, bills paid. Three blocks west of square. Apply in person Brown's Courts.

Two furnished duplex apartments. Three rooms and private bath, each $65.00 and $55.00. Bills paid. 805 - 19th. Dial 3-6701.

FURNISHED APARTMENTS
Private baths. Del Norte Courts, Lubbock Highway. 2 blocks from North Ward School. Reasonable rates.
Dial 3-5273

RENTALS L

FURNISHED APARTMENTS L-3

Nice modern three room duplex apartments. Private bath. Childers Real Estate. Ave. E and Smith—Greenhill Addition. Dial 3-3330.

GREENHILL APARTMENTS
Very nice and clean furnished four room apartment. Practicaly new electric refrigerator, stove and air-conditioner. Hollywood bed, two baths, bills paid. $15.00 per week. One and one-half miles north on Clairemont Road.
DIAL 3-3659

For Rent: Three room furnished apartment. Close in. 2506 Ave. N.

APARTMENTS
Two room furnished, air-conditioned. All bills paid.
DIAL 3-3452
306 - 28th or 1921 - 24th

SMITH MOTEL: Kitchenette and Bedrooms Daily and weekly rates. East Highway Dial 3-6483.

Snyder's Finest
UNDER NEW OWNERSHIP
Two bedroom furnished or unfurnished apartments — air-conditioned, automatic washers at no cost. Children's playground, Carport, with storage space.
—ALL RENT REDUCED—
OFFICE AT 1910 COLEMAN
WAYMAR Apartments
Dial 3-6942

UNFURNISHED APTS. L-4

Large three room unfurnished apartment. Three blocks from square. Bills paid. 2901 Ave. S. Dial 3-5680.

Two three-room unfurnished duplex apartments. Private baths, bills paid. $50.00 monthly. 808 - 26th. Dial 3-3384.

Very nice garage apartment in good neighborhood. Refrigerator and stove furnished. No pets. Call at 3001 Avenue T or dial 3-3497.

Three rooms and private bath unfurnished apartment. 809 - 26th.

Three room unfurnished duplex. Private bath. Bills paid. Garage. 2009½ Ave. L. Dial 3-3338.

Apartment with three rooms and full bath. Located 2806 Avenue X. To see call 3-5426 or 3-6486.

FURNISHED HOUSES L-5

Furnished two room house, private bath. Bills paid. $9.00 weekly. 2205 - 21st. Dial 3-3845.

Two room furnished house. Private bath, air-conditioned. Bills paid. 316 East 20th Street.

Nicely furnished two rooms and bath. All bills paid. 303 - 26th Street. Dial 3-6430.

Two room furnished cottage with Bendix washer inner-spring mattress, all modern conveniences. Bills paid. J. A. Woods. 1511 Ave. R.

Towle Place home, completely furnished, including washer and air-cooler. 3102 - 39th. Dial 3-5912.

Small private bath, electric refrigeration. Just past night club. Lubbock Highway $10.00 weekly. Willingham's.

HOUSES
Furnished and Unfurnished
BILLS PAID
Children Welcome
W. E. Searcy
1810 Avenue O
Phone 3-6576

Your own Newspaper—The Snyder Daily News. For carrier delivery call 3-5486

RENTALS L

UNFURN. HOUSES L-6

Unfurnished house three miles on Sweetwater highway. Four rooms and bath. Inquire at Sears Motor Co. Allie Ivison.

One bedroom unfurnished house for rent. Or would sell. Good deal. Dial 3-4327.

Modern three room house. Childers Real Estate, Avenue R and Smith, Greenhill Addition. Dial 3-3330.

Two bedroom duplex, private bath. $65.00 per month. 607½ - 32nd. Inquire at 611 - 32nd. Dial 3-6078.

For Rent: Three room and bath on paved street, six blocks from town. Dial 3-6812 or 3-3158.

TRAILER SPACE L-9

Trailer space for rent. Nice community, close in. All conveniences. Bendix Washers. J. A. Woods 1511 Avenue R, Snyder.

REAL ESTATE M

HOUSES FOR SALE M-2

For Sale to be moved: Four rooms and bath. $1000.00. D. W. Bowers, Humble Camp, 15 miles southwest of Snyder.

SEE THESE NOW
Beautiful two-bedroom home in Parkway $1,500.00 cash will move you in, assume balance of GI loan. Nice two-bedroom home, east part of Snyder—$1100.00 cash equity, A-1 condition.
Two-room furnished house to be moved. Price $1500.00.
Nice three-bedroom home in Highland Park $1850.00 will buy this equity. Shown by appointment only.
Also 2-bedroom home in Highland Park small equity will handle.
CONTACT
Geo. J. and Lydia Webb
MANHATTAN HOTEL
Dial 3-5171 or 3-6508

We have several two-bedroom homes in good locations for sale. If you need a good little home let us show you what we have.
BENNIE F. PINNELL
Realtor
1712 - 25th
Dial 3-5912 — 3-4829

$200.00 DOWN
—Balance to suit, on the four remaining homes in Noble Heights; these homes are easy to handle and have good re-sale value.
H&H Development Co.
508 East Highway
Dial 3-4451 or 3-6683

HOUSES FOR SALE
KITTRELL HEIGHTS
Two bedroom G. I. home in Kittrell Heights, nearing completion. Come in and select colors. 5% down payment.
NOBLE HEIGHTS
$400.00 is the full down payment on the two bedroom houses in Noble Heights. See these soon as there is only a few left.
EAST SNYDER
Three bedroom house on large corner lot Terms can be arranged, $5,500.00.
G. I. EQUITY
Two bedroom home in Kittrell Heights, less than a year old. 4% interest on loan.
Three bedroom home on one acre. Edge of town. See this one, it's a buy!
SEE OR CALL
JACK & JACK REALTY
1921 26th St.
Dial 3-3452

VETERAN
$250.00 down payment moves you into a practically new two bedroom home within four blocks of the Central Elementary School. Monthly payments of only $50.00 per month.
SCOTT & SCOTT REALTY
BIG SPRING HIGHWAY
Dial 3-3262 or 3-6212

CLASSIFIED DISPLAY

New & Used Cars & Trucks
Wade Pipkin Motors
"The" Ford Dealer Of West Texas

VIRDEN PERMA-BILT CAR PORTS

Life-time units of steel. Permanent, attractive, inexpensive. *Three roof styles: gable, oval, flat. *Standard size 10'x20' at wholesale price until dealer is chosen for your area, $149.50, freight prepaid. Three hour installation, instructions furnished. All sizes priced accordingly. For driveways patios, barbecue pits, swimming pools, playgrounds, lawns. Write for complete information.
*EXCLUSIVE DEALER WANTED
VIRDEN PERMA-BILT
3504 Canyon Road Amarillo, Texas

FOR THE ROYAL ALBUM — Queen Elizabeth focuses her camera as she sits on the grass at Olympic horse trials in Badminton, England. Her sister, Princess Margaret, is behind her.

ONE FOR THE ROAD—Youngsters make tests before renting scooters from a "scooter lot" adjoining a Hamburg, Germany, street blocked off from traffic where they can ride safely.

SWEDISH HEIR—Crown Prince Carl Gustav of Sweden poses for a portrait at Haga Castle in Stockholm just before his seventh birthday which he celebrated April 30.

LEGAL NOTICE
NOTICE - MEETING BOARD OF EQUALIZATION OF THE CITY OF SNYDER, TEXAS:
NOTICE is hereby given that the BOARD OF EQUALIZATION for the CITY OF SNYDER, TEXAS, will meet on the Second Floor of the City Hall, between the hour of 9:00 o.clock A. M. and 5:00 o.clock P. M. on June 15th and 16th, 1953.
June 16th, 1953, the BOARD OF EQUALIZATION will hear individuals, corporations or partnerships pertaining to the equalization of personal property taxes.
June 16th, 1953, the BOARD OF EQUALIZATION will hear individuals, corporations or partnerships pertaining to the equalization of real property taxes.
J. D. SCOTT, Secretary
BOARD OF EQUALIZATION OF THE CITY OF SNYDER, Texas.

REAL ESTATE M

HOUSES FOR SALE M-2

Four room house for sale to be moved. Steel cabinet, plumbed for automatic washer. Dial 3-3376.

HIGHLAND PARK
$1,950.00 down including closing cost will move you in immediately to a large two bedroom home. Beautiful yard and shrubs. The best bargain in Snyder at the present time. Be sure and see this one.
SCOTT & SCOTT REALTY
BIG SPRING HIGHWAY
Dial 3-3262 — 3-6212

Highland Terrace Addition
3 BEDROOM HOMES FOR VETERANS
First Phase of Homes to be completed in 60 to 90 days and featuring LOW DOWN PAYMENTS OF ONLY $500.00 plus closing costs. Paved street in restricted addition. Brick trim on all homes, automatic washing machine connections in all homes; dressing table in bath for the lady of the house.
SEE OUR PLANS AND CHOOSE YOUR LOCATION WHILE THEY LAST!
SCOTT & BROWNING Building Co.
BIG SPRING HIGHWAY
—Dial—
3-3262 — or — 3-6212

HOUSE FOR SALE
New Three Bedroom Home. One and one-half tile baths. Hardwood floors, double garage, floor furnace. Lomita stone.
2908 - 37th STREET
Dial 3-9297 or 3-4819

FOR BEST RESULTS USE THE SNYDER DAILY NEWS CLASSIFIED

A BIT OF SHOP TALK — Col. A. E. Young, left, London police commissioner, compares notes with three patrolmen while making a courtesy call at New York Police Headquarters.

REAL ESTATE M

HOUSES FOR SALE M-2

G. I. TWO BEDROOM HOMES
We have several nice two bedroom homes. To a veteran purchaser, only $300.00 down payment will move you in. See us while they last.
SCOTT & SCOTT REALTY
BIG SPRING HIGHWAY
Dial 3-3262 — 3-6212

FOR SALE — LEASE M-10

For lease: Scotty's Chevron Station. Attractive offer to right party. See G. V. Scott.

FOR SALE — TRADE M-11

FOR SALE BY OWNER
Two bedroom home in Highland Park. Carpeted, electric dishwasher, disposal unit, central cooling system and floor furnace. Beautifully landscaped. Cyclone fence in back, attached garage. Also five rooms furniture. Practically new. Will take nice, late model car as trade-in. Must carry clear papers.
DIAL 3-4460 or 3-5941

LET'S TRADE
Have you anything you don't need or can't use. We'll trade you something you can use. Furniture, paint, plumbing supplies, pipe fittings, etc., come in and see us. Let's trade. WE BUY AND TRADE ANYTHING OF VALUE.
YEAGER SALVAGE CO.,
2107 Ave. T
DIAL 3-9181

ALPHABET BUSINESS SERVICE
Who Sells What & Where Is He?

BUILDERS HARDWARE & MATERIAL
—From foundation to paint Forrest Builders Supply Company sells everything you need. Dial 3-2301.
—We have a complete line of lumber and building supplies. Wholesale and retail. Walter Hales Lumber and Supply. Dial 3-2703.

BUTANE
—Call Scurry Butane Company, 3-2721 for prompt gas delivery. Sales & Services. Domestic & commercial Appliances.

FLOWERS
Fresh Flowers for all occasions. We telegraph flowers anywhere. Bell's Flower Shop. Dial 3-4691.

FURNITURE
—Frigidaire refrigerators, washers, ironers, also large selection of quality furniture at King & Brown.

INSURANCE
—Hugh Boren & Son are dependable and experienced. Insurance - Real Estate - Loans - Oil. Dial 3-3651.
—The Deffebach Agency can service any type of insurance for you. Come in for advice. Dial 3-4011.

HOMESITES
SEE THE OUTSTANDING VALUES IN HOMESITES
BEING OFFERED FOR SALE BY YOUR FAVORITE REALTOR—
ROY E. DAVIS
CONTRACTOR - DEVELOPER
Big Spring Highway Dial 3-7123

Get New Car Performance
ENGINE SPECIAL
Ford Rebuilt engines with NEW cylinder blocks. Everything is new in these engines except the crankshaft which is .010 undersize. These engines are GUARANTEED like a new block assembly. But, the INSTALLED price is only—
$209.90
Originally priced at $259.90, which is a direct saving to you of $50.00. GIVE YOUR CAR THOUSANDS OF ADDITIONAL MILES and still save $50.00.
E. E. DUDLEY, Service Manager
SAM STEPHENS, Parts Manager
Wade PIPKIN Motors
"The" Ford Dealer of West Texas
LARGEST DEALERSHIP IN THE WORLD for its size
Dial 3-6351 1615 26th Street

No Change In Interest Rates
on REPAIR AND REMODEL loans. Anyone contemplating this type of work is advised to take advantage of the monthly payment plan while the interest rates are unchanged.
No Down Payment Required
36 MONTHS TO PAY. Free esimates gladly given for material only, or for both labor and material for the proposed improvement to your home or other property. YOUR PROPERTY does not necessarily need to be free of indebtedness to use this monthly payment plan. ASK US.
Scurry County lumber company
East Hiway Phone 3-5471
"The Only Lumber Yard In Snyder Giving S&H Green Stamps"

Rates On Snyder Daily News Classified Word Ads:

One day	.05 Per word
Three days	.12 Per word
Six days	.18 Per word
Each day following	.01 Increase

15 word minimum rate

Space ads	.84 per inch per insertion

EARNED RATES

Three days	.75 per inch per insertion
Five days	.70 per inch per insertion

MONTHLY EARNED RATE
For 15 words at 26 issues per month, Total $5.70
Capitals, and type larger than agate at double.

WORD AD DEADLINES

Weekdays	5 p. m.
For Sundays	12 Saturday

RULES
The publishers reserve the right to correctly classify all advertising, to edit any copy deemed objectionable for any reason and reserve the right to accept advertising only on a cash-in-advance basis. Some ads are charged to phone owners, purely as an accommodation and payment is due immediately upon publication. Some types of ads are not charged under any circumstances but must be strictly cash-in-advance.

Love At First Sight For Blind Student

CHICAGO (AP)—It was a college romance that got its start when a blind honor law student bumped into a petite, dark-eyed coed from Israel. And it was love, he said, "at first sight."

After a courtship of only two months, Burton Kolman, 21, of Chicago, and Anita Gubali, 24, of near Tel Aviv, Israel, were married last night. Both are law students at Chicago's DePaul University.

Kolman, blinded four years ago in a baseball game, told a newsman he proposed to Miss Gubali three weeks after she stumbled into him and his Seeing-Eye dog, Chief, in a university corridor.

"It was love at first sight for me," he said. "I couldn't really see her, of course, but I knew from talking to her that she was beautiful and intelligent. I took her out 21 nights in a row and on the 22nd I proposed.

"Now I feel that if I had missed her I would have missed the whole world."

Their marriage disrupted Miss Gubali's plans for a law career in Israel. The daughter of a rabbi in Israel, she came to the United States from England last year for studies which she hoped would lead to a juvenile court judgeship in her homeland.

"But now I don't know when I shall return," she smiled. "When you are in love, you can't control yourself."

The courtship, the proposal and the marriage followed each other so quickly that Miss Gubali's parents were unable to obtain visas in time to attend the wedding. But they will see moving pictures of the entire ceremony showing Kolman, blond-haired and 6 feet 4 inches tall, walking unassisted down the aisle to meet his five-foot bride.

A top student at DePaul ever since he began his studies there, Kolman was recently acclaimed for having posted the highest marks in the history of the School of Law.

After a wedding trip to a Wisconsin resort, the gift of a radio program sponsor, the couple will resume their studies at DePaul. Kolman graduates next January. His wife also wants to continue her studies for a law degree.

"That," said Kolman, "is because we hope to practice law together some day. It will be 'Kolman and Kolman, attorneys at law.'"

Wayne May Finance Probe Of Himself At Tune Of $20,000

LOS ANGELES (AP) — His estranged wife has asked actor John Wayne to finance a $20,000 investigation of himself.

Summing up his plea for Mrs. Esperanza Wayne, Atty. Jerome Rosenthal said the money is needed to employ investigators to check Wayne's activities.

Any evidence would be presented against the actor later when his wife's separate maintenance suit comes up in October.

At present she's asking $9,350 monthly temporary alimony. Wayne has offered $900 a month.

Rosenthal told the court he needs the funds to hire detectives. He says he expects to prove Wayne guilty of unspecified "misconduct in Honolulu, Mexico City and Acapulco."

"The people involved are known by description but not by name," he said. "Therefore, extensive investigations must be made and later on depositions must be taken to uncover the facts."

Judge William B. McKay indicated he'll make a decision in the current hearing tomorrow.

After 6 Years Apart Actress To Seek Divorce

HOLLYWOOD (AP) — Actress Ann Rutherford says she plans a trip to Las Vegas or Reno, Nev., soon to divorce David May, heir to a mercantile fortune.

They have been estranged six years.

"It's true," Miss Rutherford said when asked about reports that she planned to divorce May. "It's all on a very friendly and amicable basis."

The couple has a daughter, Gloria, 9.

Alligators Cut To Bath A Day

OKLAHOMA CITY (AP)—Al the alligator and other residents of Lincoln Park Zoo are going to have to get along with only one bath a day in this blistering 95-degree heat.

This decree comes from the city manager's office, which is worried about a water shortage. Two baths a day for the alligator? Why there's hardly enough water for people, say the city fathers.

There's an emergency election coming up June 30 that may ease the situation. The voters will have an opportunity to vote bonds for new wells. But Al the alligator and Bill the chimpanzee probably will get pretty sticky before that's done.

Only the ducks are unaffected. They've got a whole lake to themselves.

The trouble is, it isn't raining like it ought to. It hasn't for two years. Oklahoma City's two reservoirs, Lakes Hefner and Overholser, are rapidly going dry.

Hence the emergency election, so that Al the alligator may have his two showers daily, and so the people may drink when they're thirsty. If the proposed two million dollar bond is voted June 30, wells will be dug and all will be fine.

State Seeking Patrolmen For Police Force

Bill Zimmerman and E. W. Green, highway patrolmen here, have been asked by their department to publicize its call for applicants for the state force of patrol officers.

The Texas Department of Public Safety is receiving applications now, according to announcement received by the officers here from the department's director, Homer Garrison, Jr. Information from Garrison concerning possible applications follows:

Applicants must be males between the age of 21 and 35 years, inclusive; not less than five feet, eight inches in height, weighing not less than two pounds or more than three and one-half pounds per inch of height.

A high school education or its equivalent is necessary and the applicant must be a citizen of the United States and a resident of Texas for at least a year immediately prior to application. In addition, they must satisfactorily pass an exhaustive character and mental examination.

Those interested young Texans are requested to write directly to W. J. Elliott, Chief, Texas Highway Patrol, Austin, for application blanks immediately.

Applications will be received and processed up to midnight, June 30, 1953.

Application blanks may also be secured from the Abilene District Office of the Texas Highway Patrol, 2064 Butternut Street.

Mechanics On Strike

RIO DE JANEIRO, Brazil (AP)—A strike of 31 flight mechanics forced cancellations today of all flights by Panair Do Brasil, airline. The mechanics are demanding increased pay for night work and overtime.

Joan Bennett, Hubby Appear

HOLLYWOOD (AP)—Walter Wanger and Joan Bennett appeared together socially last night for the first time since he shot her agent, whom he accused of interfering with their marriage.

The producer and his actress wife showed up at a CBS party to watch the coronation telecast. When asked whether this meant a reconciliation, both replied, "No comment."

The couple applied for a passport extension yesterday, which was generally accepted as a reconciliation gesture.

A close friend of the couple who also attended the function was asked about the Wangers' current status.

"They have never been separated," was the reply. "There has been no formal announcement of a break or of plans for divorce. Why should they comment on a possible reconciliation?"

Bottler's Wife Given Divorce, Big Settlement

LOS ANGELES (AP)—Mrs. Stanley W. Barbee, 41, wife of the soft drink magnate, won a divorce yesterday on testimony her husband struck her and "used terrible words."

Her complaint accused the 59-year-old president of the Coca-Cola Bottling Company of Los Angeles of spending $30,000 in eight months on other women, but when Barbee failed to contest the suit the charges received no elaboration. The complaint also accused him of maintaining four New York apartments for entertaining women.

The court granted the divorce on cruelty grounds and approved a property settlement of $121,000. Barbee and the former Yvonne Marchaise la Grave of Paris married in 1947 and separated after a spat in a New York restaurant last year.

New Representative From South Carolina

GREENVILLE, S. C. (AP)—Robert T. Ashmore, 49, a state solicitor (prosecutor) since 1936, is South Carolina's new Fourth District U.-S. representative.

Ashmore, a Democrat from Greenville, defeated five other candidates. He will finish the unexpired term of the late Joseph R. Bryson, also of Greenville. Bryson died March 10 during his eighth term.

State Sen. Charles C. Modre, Spartanburg lawyer, trailed Ashmore, 10,690 to 12,131 with only a few precincts in the four-county district unreported.

REAL ESTATE LOANS
Commitments Made In Our Office and Approvals Issued
Loans Made To
BUY — BUILD — IMPROVE — OR REFINANCE
FHA — GI — CONVENTIONAL LOANS
LOWEST RATES — PROMPT SERVICE
Milburn Mortgage Corp.
3333 Avenue S Dial 3-8212

DIAL 3-6791
To Solve Your
Local or Long Distance
MOVING PROBLEM
A Safe, Sure Bonded Service
Across the Street or
Across the Nation
McALISTER
Transfer and Storage
1603 26th St.

PICTURE FRAMING
Display at Forrest Builders and
TATUM CARPENTER SHOP
112 East 25th St. Phone 3-4168
Open Late and Weekends

MEN'S Shoe Sale BOY'S
THURSDAY -- FRIDAY -- SATURDAY

MEN'S NYLON MESH SLIP-ON
Dress Shoes
Navy with Navy Mesh; Brown with Brown Mesh; Regular 9.95, this week—
$7.29

ONE GROUP MEN'S
SHOES
Several styles . . . broken sizes . . . black Kangaroo brown leather . . . Summer mesh . . . 80 pairs, your choice—
$4.29

BOY'S NYLON MESH LOAFER OR LACE
SHOES
. . . by Poll Parrot in sizes 12½ to 3 . . . regular 5.95 and 6.95, now—
$4.29

MEN'S CANVAS
OXFORDS
Crepe sole, cushion insole . . . ideal for concrete or hard floor . . . regular 6.95 . . . this week—
$2.97

HI-TEST SAFETY TOE
Work Shoes
This week only . . .
$9.69

BOY'S
Tennis Shoes
Sizes 12½ to 6 . . . built in arch . . . regular 2.49, now
$1.69

MEN, BOYS, AND YES, GIRLS,TOO—
HERE IS A VALUE FOR ALL OF YOU!
SOFT SOLE MOCCASINS
SIZES 4 TO 12
THIS WEEK ONLY..... $2.29

SHOP EARLY FOR FATHER'S DAY
WE SPECIALIZE IN QUALITY CLOTHES FOR DAD AND LAD . . . CHOOSE IT NOW, PUT IT ON LAY-AWAY.

Dad & Lad
PHONE 3-6111 NORTHEAST CORNER OF SQUARE

TIMED TO GIVE YOU A SAFE HOLIDAY WEEK-END
STARTS TODAY

Our Annual
VACATION TIRE SALE
30% OFF FOR 30 DAYS

The General First Line Tire
SAF-T-MILER
6.70x15 . . . . . $16.75
7.10x15 . . . . . $18.50
7.60x15 . . . . . $19.95
6.00x16 . . . . . $15.75

The General Brigadier
6.00x16 . . . . . $12.00
6.70x15 . . . . . $14.00

THESE PRICES INCLUDE TAX
BUT REQUIRE TRADE-IN

There is also a sale on the Premium Silent Safety 4-Ply and the Famous Super Squeegee. We also have many used Tire Bargains.

THE GENERAL TIRE
Goose's Gulf Service
2902 Avenue S Phone 3-9279
E. J. Richardson Dan Cotton