THURSDAY

THE SNYDER DAILY NEWS

VOL. 14, NO. 295 SNYDER, TEXAS, THURSDAY, APRIL 9, 1964 TEN PAGES—PRICE 5c



DRIVER PINNED INSIDE—Leroy Guillen, 17, was pinned in the crushed cab of this pickup for 48 minutes. At the time this picture was taken, shortly after the mishap, it was believed Guillen was not alive. After it was discovered he was still alive, the large truck was lifted from the pickup and he was removed from the wreckage.

Gemini Set For More Test Flights

CAPE KENNEDY, Fla. (AP)—The United States today moved confidently ahead on its second manned space program, Gemini, following the success of the first unmanned flight.

A Titan 2 rocket propelled a two-seat Gemini spacecraft into orbit in an almost perfect launching. The rocket lifted off only one second behind scheduled, but a launching official claimed the range clock must have been wrong because the countdown was completed without even a one second delay.

Project Director Charles Mathews of the Manned Spacecraft Center said the flight gave the Gemini team confidence to proceed toward a second unmanned flight and a manned orbital trip this year.

The second flight, set for late August or early September, is to hurl a spacecraft on a ballistic flight to test all systems, atmospheric re-entry and recovery.

The first manned mission calls for two astronauts to ride a Gemini capsule on a three-orbit flight, hopefully in November or December.

The opening Gemini shot tested structural integrity of the spacecraft, ability of the Titan 2 to place the capsule in a precise orbit, and aerodynamic compatibility of the rocket-capsule combination.

Brazil Passes Law To Purge Leftists

RIO DE JANEIRO, Brazil (AP) — Military and congressional leaders agreed today on a sweeping law to purge extreme leftists from Brazil's Congress, government and armed forces and sent it to Brasilia, the capital.

The new law was demanded by the generals who overthrew President Joao Goulart last week. It was reported that, as drafted after a series of meetings in Rio de Janeiro, the law would temporarily suspend rights guaranteed by the constitution.

Election of a new president was delayed until Friday or Saturday because of the negotiations on the antisubversion measure.

Emergency Sessions Held In Rail Talks

WASHINGTON (AP)—Secretary of Labor W. Willard Wirtz pressed emergency negotiating sessions today in an effort to head off a nationwide rail strike at midnight.

After a night session running into the early morning hours, Wirtz met with union representatives again at 10 a.m. Railroad negotiators were scheduled to join the session later.

The labor secretary indicated that he planned to keep negotiations going right on through to the strike deadline if no agreement was reached.

He had reported no progress when the night session ended at 3:15 a.m.

H. E. Gilbert, president of the AFL-CIO Brotherhood of Locomotive Firemen and Enginemen, absent from Wednesday's sessions, came to the 10 a.m. meeting.

Gilbert declined comment on the prospects of averting a strike. "I just got here," was his answer to questions from newsmen.

Charles Luna, president of the AFL-CIO Brotherhood of Railroad Trainmen, was expected this afternoon.

Five unions and nearly 200 railroads are involved in the dispute.

As the all-night sessions ended, Wirtz indicated that President Johnson was gravely worried about the prospect that a rail strike might seriously damage the nations' economy.

"The ability or failure to reach agreement will determine whether there is or is not a major disruption in the nation's present encouraging economic advance," Wirtz said.

Wirtz earlier had announced he would hold the union and management negotiators in continuous sessions but a snag developed when two union presidents were unable to arrive here in time for the hastily called conference.

The recess came at 3:15 a.m. after about seven hours of talks.

Wirtz said that when the discussions got down to the specific points in dispute, the absence of the two union chiefs became important.

"It is a complication that I had not fully anticipated," the secretary said.

The two absent union presidents, Charles Luna of the AFL-CIO Brotherhood of Railroad Trainmen, and H. E. Gilbert of the AFL-CIO Brotherhood of Locomotive Firemen and Enginemen are expected to arrive in time for today's session.

Facing the government—and the railroad-riding public—was a 12:01 a.m. Eastern Standard Time Friday strike deadline.

That's when — J. E. Wolfe, chief management negotiator said after the Illinois Central walkout nearly 200 railroads will post new work rules.

And that's when the unions say some 200,000 workers will walk off their jobs.

The dispute centers on the railroads' proposed changes in wage structure, job classifications, length of train runs and other working conditions.

The rules changes have been under negotiation on a national level since their consideration last year by the courts and Congress.

The unions tried to bypass the stalled national negotiations by seeking talks with individual railroads, but this was balked as the industry maintained a united front.

Each side blamed the other for stirring up the new crisis.

Wolfe labeled the Illinois Central strike as "continued irresponsibility" on the part of the unions.

Spokesmen for five operating unions replied that if there is a coast-to-coast strike it will be the fault of the railroads for imposing the rules changes on a nationwide basis.

The railroads maintain that obsolete work rules are costing them millions of dollars a year unnecessarily.

AWAITS INKING

House Oks Cotton Bill

By GEOFFREY GOULD

WASHINGTON (AP) — From the sometimes fractious House of Representatives, President Johnson had two legislative plums today.

They were:

The big and controversial wheat-cotton subsidy bill; a top priority election year measure on his desk and ready for his final signature.

House approval of the food stamp program, a key part of his declared "war on poverty." This goes to the Senate, where it must await action in the dim future after the civil rights bill is disposed of.

The House acted on both measures after a hot, bothered and bewildering session that began at 11 a.m. Wednesday and didn't end until 12:44 a.m. today.

The food stamp plan passed handily by a 229-189 margin in spite of a long campaign of delaying action by Republican opponents. It got the support of 216 Democrats and 13 Republicans, while 163 Republicans and 26 Democrats were opposed.

But the wheat-cotton bill was a cliffhanger, approved 211 to 203. A switch of five votes would have changed the outcome. That vote came well after midnight under a procedure that limited debate to one hour and banned any amendments.

A tense hush came over the chamber as the last stragglers were being recorded in the "well" of the House, a circular area in front of the speaker's chair. Suddenly, Republican leader Charles A. Halleck of Indiana demanded that the well of the House be cleared, a rule seldom invoked.

Speaker John W. McCormack of Massachusetts replied mildly that the Democrats should get a turn after a group of Republicans had recorded their votes. He told the remaining Democrats to step back a pace and continue.

A torrent of boos came from Republicans, a measure of the feeling that had built up during the long session. Veteran observers in the press gallery could not recall a similar occurrence.

Republicans charged that big city Northern Democrats had entered into an "unholy alliance" with Southern conservatives, trading their support for the food stamp bill to return for support of the cotton-wheat bill.

The food stamp program expands and makes permanent a pilot operation. Under it, needy families would buy food stamps with the portion of their income they would normally spend for food.

The stamps would be redeemable at the grocery for more than the cash paid in, and would buy just about any food item. The idea is to increase the variety and food value for poverty stricken families, some of which are now getting a direct dole of surplus food stocks owned by the government — powdered milk, dried eggs and the like.

Mishap Pins Youth In Cab Of Pickup

Leroy Guillen, 2203 Avenue Z, a 17-year-old Snyder student, was in "satisfactory" condition this morning at Cogdell Hospital following a near-fatal mishap at Twenty-fifth Street and Avenue X at 10:22 p.m. Wednesday.

Snyder police reported that a Ford pickup driven by Guillen, and an International semi-trailer truck loaded with cotton seed, driven by Bartolo Lopez, 33 of Brownfield, were both traveling east on Twenty-fifth Street. The pickup apparently attempted to turn north on Avenue Z, and turned in front of the large truck, which struck the cab section of the pickup.



THE OPERATOR of the winch truck which was used to raise the large truck from the pickup received minor injuries in a mishap as he was going to get the truck. He is Jimmy Lee Wylie, an employe of Musslewhite Trucking. Although injured, he finished his assignment. Occupants of the other car, Edith Sue Lock and Billie Jean Lock were taken to Cogdell Hospital by Bell Ambulance for treatment.

The pickup was crushed under the front of the truck, and was rolled over at least twice as it was pushed along, police said. The two trucks came to rest in the front room of a house on the north side of Twenty - fifth Street. The house, which is owned by A. R. Clardy, was occupied by the R. E. Walker family.

Lee Walker, 19-year-old daughter of Mr. and Mrs. Walker, reportedly had just left the room to get a drink of water, and was possibly saved from serious injury.

The point of impact of the two vehicles was some 150 feet from the Walker home.

City police who investigated, immediately called for a large A-frame winch truck to lift the truck from the pickup, although at the time there was little hope for the driver of the pickup.

Jimmy Lee Wylie, 108 Browning Street, was sent to get the truck but was involved in a mishap at Sixteenth Street and

See MISHAP, Page 2

Two Midland Men Die In Crash

BAIRD, Tex. (AP)—Two Midland men died near this West Texas town today when their truck-trailer overturned.

They were Ralph C. Floyd, 27, and James David Dyke, 35. Floyd was survived by his parents, and Duke by his widow and eight children.

The men were driving for the Midland Sand and Gravel Co. and were en route to Louisiana.

WEATHER

SNYDER TEMPERATURES: High Wednesday, 64 degrees; low, 35 degrees; reading at 7 a.m. today, 40 degrees.

North Central and Northeast Texas: Fair and a little warmer today and Friday. Low tonight in 40s. High Friday in 70s.

Northwest Texas: Fair and a little warmer today and tonight. Friday partly cloudy and a little warmer. Low tonight 36 to 46. High Friday 73 to 83.

Coast: Mostly northeast winds 8 to 18 knots today, becoming east to southeast tonight and Friday.

South Central and Southeast Texas: Clear to partly cloudy and a little warmer today and Friday. Low tonight 42 to 55. High Friday 66 to 85.

Southwest Texas: Clear to partly cloudy and a little warmer today and Friday. Low tonight 40 to 55. High Friday 66 to 76.



J. O. GUINN

J O. Guinn, Area Pioneer Dies Here

J. O. Guinn of Camp Springs, 87, a resident of Scurry County for 74 years, died at 10:30 a.m. today at Cogdell Memorial Hospital.

Mr. Guinn had been in failing health and had been hospitalized for the past three weeks.

He came to Scurry County in 1890 and in 1900 he homesteaded land east of Snyder, living there 11 years as a bachelor before his marriage. Mrs. Guinn survives him.

Mr. Guinn had been well-known for many years as an amateur archeologist, collecting specimens of minerals of the state and particularly of this area. His findings included an extensive collection of Indian artifacts, all found in the Scurry County area.

In addition to his wife, Mr. Guinn is survived by one daughter, Mrs. Helen Faulkenberry of Camp Springs; and three sons, O. L. of Mesa, Ariz., Carl of Camp Springs and Wilbur, who is serving with the US Air Force.

Funeral arrangements were pending late this morning at the Bell-Seale Funeral Home.

JAYCEES START RELIEF FUND

Snyder Jaycees have allocated $200 from their club funds for relief work at Wichita Falls, where a tornado caused extensive damage, and others here who wish to add to the fund have been invited to do so.

The funds will be sent directly to the Salvation Army in Wichita Falls for use in the relief work.

Persons wishing to contribute here may turn in their contributions to Cecil Boren at Snyder National Bank, or Keith Pitner at West Texas State Bank.

PBPA Sets Mid-Year Meet Here

Snyder has been selected as the site for the annual mid-year membership meeting of the Permian Basin Petroleum Association.

The meeting, which is expected to attract well over 500 persons, has been scheduled for May 22.

The Permian Basin Petroleum Association is composed of individuals and business firms in the Permian Basin oil producing area of West Texas and Southeastern New Mexico.

The mid - year membership meeting will be attended by members and their wives from throughout the organization's territory.

J. Mark McLaughlin and Herbert Feather of Snyder are on the board of directors of the PBPA.



MRS. A. P. MORRIS

Mrs. Morris Dies Today; Rites Friday

Funeral services will be held at 2 p.m. Friday for Mrs. A. P. Morris, 87, a pioneer resident of this area.

Mrs. Morris died at 3:30 a.m. today at Snyder Hospital.

The funeral services will be held at the First Baptist Church of which Mrs. Morris was a charter member. Dr. A. B. Lightfoot, pastor of the church will officiate. He will be assisted by the Rev. Jack Dean, pastor of the Northside Baptist Church.

Born Dora Gosney Aug. 7, 1876, in Tarrant County, Mrs. Morris was married to the late A. P. Morris on Nov. 22, 1897 in Forth Worth. Two weeks after their marriage Mr. and Mrs. Morris moved to Scurry County.

Mr. Morris led the wagon train of settlers who moved here for a new start. Mr. Morris once said that he host his farm in Tarrant County when cotton prices were down to three cents a pound. When they arrived in Snyder, the city had a population of about 1,000.

Mr. and Mrs. Morris operated a furniture and music store here for a number of years, starting in 1905. Mr. Morris died in May of 1952.

Following Mr. Morris' death, Mrs. Morris and her daughter, Mrs. Gaither Bell, operated the Morris Melody Shop.

Mr. and Mrs. Morris made their first home on the Billy Johnson Ranch in the Ennis Creek community.

In addition to Mrs. Bell, Mrs. Morris is survived by two other daughters, Mrs. Audry May of San Antonio and Mrs. Jim Snelling of Forsan; two sisters, Mrs. Lark Maxwell and Mrs. Rayford East, both of Fort Worth; five grandchildren and 19 great-grandchildren.

Burial will be in Snyder Cemetery under the direction of Bell-Seale Funeral Home.

Concert Drive To Kick Off Friday

Final preparations have been made for the annual membership campaign for the Scurry Concert Association, Badger Robertson, president, has announced.

A "kick-off" coffee for division chairmen, captains and workers will be held Friday morning at 10 o'clock in the community room of the West Texas State Bank. At that time, workers will receive their campaign kits and there will be a brief discussion on campaign procedure by Sean O'Dowd of United Audience Service, New York.

In addition to Robertson, officers of the association include Dr. Robert Clinton, vice president; Mrs. W. D. Birdwell, secretary; and H. W. Cargile, treasurer. Mrs. Herbert Feather is campaign chairman.

The membership campaign week will be Apr 10-17, and present members have been urged to mail in their renewals now, so that the workers can concentrate on new members during the campaign week.

Membership fees are $7.50 for adults and $4 for students. They should be mailed to Scurry Concert Association, 3100 Crockett Ave., or brought by the community room of the West Texas State Bank.

There are usually three or four outstanding concerts presented each season and admission to these concerts is by membership card only. During the past few seasons the Scurry Concert Association has presented such artists as: James Mathis, Jose Molina Spanish Dance. Archer and Gile, the Houston Symphony, Basil Rathbone and many others.

Next season tentative arrangements have been made to present Caledonia - 22 singers and dancers of Scotland who feature colorful costumes and exciting dances. Also on the program will be the Rondoliers Male Trio in an outstanding program of Art Songs, Operatic selections and Broadway hit tunes.

The other attractions will be announced at the close of the drive.

More complete information can be obtained by calling at headquarters or by telephoning HI 3-9031.

Settlement Hopes Raised In Belgium Doctors' Strike

By TOM OCHILTREE

BRUSSELS, Belgium (AP)—Belgium's striking doctors made contact with the government today for the first time since the walkout, raising hopes that a solution might be on the way.

Interior Minister Arthur Gilson sat down with leaders of the 12,000 physicians and dentists. Both sides minimized the importance of the meeting, saying it dealt primarily with emergency medical arrangements that are functioning during the strike.

The government radio said, however, that something is moving and that the two sides might get to the heart of the dispute.

Some strikers, particularly general practitioners in rural Flemish areas, resumed house calls and seeing patients in their offices.

Strike leaders in Brussels declared, however, that the doctors would fight on to prevent implementation of changes in the socialized medical law which would set a scale of fees for treatment of persons covered by the state health insurance system and open doctors' treatment records on such patients to government inspection.

Each side waited for the other to make the first move to reopen negotiations.

Premier Theo Lefevre's Catholic-Socialist coalition government was so confident of eventual victory that it began looking for some way to save the faces of the doctors and not leave them permanently embittered.

Government sources said the Cabinet was bound to stand fast because it would risk a general strike if it surrendered to the doctors.

One government spokesman said:

"The government waits now for the doctors to come around to a more realistic view of the situation. The era of social paternalism is over.

"Doctors by and large are fine citizens, but they want to decide themselves who has a right to free or inexpensive medical care.

"We do not agree. Everyone in this day and age is entitled to medical care as a right and not as a charity."

Some striking physicians have taken up temporary residence in France, West Germany, Luxembourg and the Netherlands.

A few have threatened to stay away if the controversial act is not watered down or scrapped.

The strike is in its ninth day.

Dear Abby...

By ABIGAIL VAN BUREN



dear abby thursday jo

DEAR ABBY: In 1959 my husband lent a man $500. He was so sure that he was good for it that he didn't ask him to sign a note or anything. This man has made no effort to pay back one cent of it. Now get this. This deadbeat's sister is married to one of the richest and most prominent men in the state. Everybody knows him. He has given away millions, yet his own brother-in-law has owed a man $500 for four years. I told my husband to get in touch with this rich brother-in-law and ask him for the money. It would be like five cents to him, but it is a lot of money to us. My husband refuses to do it. I am tempted to contact him myself. Would that be wrong?

C'S WIFE

DEAR WIFE: Yes. No man, rich or poor, is responsible for his brother-in-law's debts. In cases such as this, it is probable that he has already given his brother-in-law all the help he intends to, and has washed his hands of him (which is his privilege). Stay out of it.

* * *

DEAR ABBY: Two years ago my husband started accusing me of things I never thought of doing. My hand on a Bible, Abby, I never looked at another man in the 34 years we have been married. He kept at me and kept at me until I finally "confessed" just so he would leave me alone. Now he is worse than ever. I have tried to tell him that I am not guilty, and I only said I was so I could get some peace and quiet, but he doesn't believe me. Life is not worth living any more. If it weren't for our children and grandchildren. I wouldn't know what to do. Can you help me?

MISERABLE

DEAR MISERABLE: Try to get your husband to your family physician for a "checkup." If he refuses to go, call your physician and tell him your problem. Excessive suspicion, without cause, is a common sympton of mental illness.

* * *

DEAR ABBY: On the subject of whether the clergyman should be paid extra for services that are a part of his "duty," may I add my remarks? Many couples who can afford only a small ceremony in the parson's living room forget that even the smallest wedding costs something. The last one cost us $15. We were offered $5, but we refused it because the couple were struggling students. But at some of the more elaborate church weddings when the cake, which is NOT essential, costs $75, and the preacher, who IS essential, costs nothing, it makes one wonder where the value system went.

PREACHER'S WIFE IN IOWA

* * *

CONFIDENTIAL TO HENRY: Indecision has killed more cats than curiosity.

* * *

Get it off your chest. For a personal, unpublished reply, write to ABBY, Box 3365, Beverly Hills, Calif. Enclose a stamped, self - addressed envelope.

* * *

Hate to write letters? Send one dollar to ABBY, Box 3365, Beverly Hills, Calif., for Abby's new booklet, "HOW TO WRITE LETTERS FOR ALL OCCASIONS."

'Cancerama' Set At Gail

GAIL — The Borden County "Cancerama" has been scheduled here for Friday night.

The event will begin at 8 p.m. at the high school.

The program will feature a short film on cancer, the Boyd Trio, the Snyder Teen - age Square Dance Club, McMeans and Gail Musicians and local talent.

There will be no admission charge, but contributions to the Cancer Crusade will be appreciated.

Kennedy Service Is Set Saturday

Funeral arrangements have been announced for Mr. Cecil Kennedy, 47, of 2106 Forty-first Street, who was killed Tuesday night in a two-truck mishap near Perryton.

The services will be held at 3 o'clock Saturday afternoon at the Northside Baptist Church with the Rev. Jack Dean, pastor of the church officiating.

Military graveside rites will be conducted by the Veterans of Foreign Wars at the graveside in Snyder Cemetery.

Mr. Kennedy had been a resident of Snyder for the past 14 years, and was an employe of the E. L. Farmer Trucking Co.

Election Suit Heard Today

AUSTIN (AP) — A suit testing the "place system" of electing state representatives from large counties with two or more House members was to be heard today in 53rd District Court here.

The action, filed in 1962 by Houston attorney Robert W. Hainsworth, contends such counties should be divided into uniform districts according to area and population.

Hainsworth seeks an injunction forbidding the county judges of Travis, Bexar and Harris Counties from certifying returns in legislative elections.

Damage Told In Jacksonville Fire

JACKSONVILLE, Tex. (AP) — Fire destroyed a building Wednesday belonging to the C. E. Wilson Nurseries here.

Carroll Wilson, one of the firm's owners, said the loss would amount to about $150,000 or more.

THE SNYDER DAILY NEWS

Published Sunday morning and each evening except Saturday by the Feather Printing and Publishing Co., Inc., at Snyder Texas.

Entered as second-class matter at the Post Office at Snyder, Texas.

HERBERT FEATHER, Publisher.

SUBSCRIPTION RATES: By carrier in Snyder 35 cents per week, $7.50 per month. By mail in Scurry and adjoining Counties, one year $9.95. Balance of Texas, one year $12.50. All other States $15.00.

MEMBER OF THE ASSOCIATED PRESS

The Associated Press is exclusively entitled to use for republication all news dispatches in this newspaper, also local news published herein. All rights reserved for republication of special dispatches.

Any erroneous reflection upon the character, standing, or reputation of any person firm or corporation which may occur in the columns of THE SNYDER DAILY NEWS will be gladly corrected upon being brought to the attention of the management.

The publishers are not responsible for copy omissions, typographical errors or unintentional errors that may occur other than to correct it in the next issue after it is brought to their attention.

All unsolicited articles, manuscripts, letters and pictures sent to the Daily News are sent at the owner's risk and The Snyder Daily News expressly repudiates any liability or responsibility for the custody or return.

TODAY'S MARKETS

NEW YORK (AP) — Cotton declined as much as the daily trading limit of 200 points or $10 a bale at the opening today.

Selling was in response to House passage of the wheat-cotton farm bill. After initial selling, the market turned quiet. Noon prices were $3.25 to $7.75 a bale lower. May 33.20, July 30.75, October 28.20.

STOCK AVERAGES
Compiled by The Associated Press

	Indust	Rails	Util	60 Stocks
Previous day	437.2	162.8	150.4	303.7
Week ago	435.4	161.9	150.5	302.7
Month ago	431.8	162.0	150.9	301.4
Year ago	336.2	134.8	144.3	265.7
1964 high	437.3	164.5	152.2	304.1

FORT WORTH (AP) — Cattle 600; calves 300; no steers, and heifers; cows 14.50-15.50; good calves 20.50-22.00; standard 19.00-21.00; good and choice feeder steer calves 19.50-25.00; medium and good heifer calves 19.00-20.50; medium and good stock cows 13.50-15.00.

Hogs 50; top 13.75-14.50.

Sheep 125; good and choice spring lambs 20.00-23.00; good and choice old wooled lambs 18.00-21.00; ewes 7.00-8.00; good and choice wooled feeder lambs 16.00.

CHICAGO (AP) — Butter unchanged. Eggs unchanged to ½ higher; A whites 29½; mixed 29; mediums and standards 28.

Wallace Returns To Duty, Pleased With Vote Results

MONTGOMERY, Ala. (AP) — Gov. George Wallace returned to his state duties today pleased with his showing in the Wisconsin presidential primary and looking toward upcoming contests in Maryland and Indiana.

Some 3,000 cheering well-wishers greeted the governor by waving Confederate flags Wednesday night as he stepped from the state-owned plane that brought him home from Wisconsin.

Wallace said the more than 260,000 votes he received in the Wisconsin primary—about 25 per cent of the total—were not for him but "for the people of Alabama and the people throughout the country who stand up for constitutional government."

He also said the results was "not a vote against any people," despite opponents' charges of racism. "We are only fighting," Wallace said, 'to give the people the right to run their homes and their businesses as they want to do and should do."

Wallace's next presidential primary is in Indiana May 5—the same date Alabama holds its democratic primary in which the governor is sponsoring a slate of unpledged elector candidates.

He appealed for support of his slate—which has refused to promise to support the Democratic presidential nominee.

WAYNE BOREN CLYDE HALL

Snyder Insurance Agency

COMPLETE INSURANCE SERVICE

P. O. Box 5305 Snyder, Texas
1820 26th. Street Phone HI 3-3163

MISHAP

Continued From Page One

Avenue T. Although Wylie was suffering from a cut head, he insisted that city police take him to the Musslewhite Trucking yard so that he might get the truck. He was not believed to be seriously injured.

Spectators at the scene all expressed amazement that anyone in the pickup truck could have lived. Preliminary x-ray examinations, however, disclosed no broken bones.

Guillen was unconscious when removed from the wreck by Bell Ambulance attendants. A few minutes after arrival at Cogdell Hospital, he apparently regained some consciousness, and nodded answers to questions. This morning, however, hospital attendants said that he was again unconscious, and was running a fever.

The entire front of the Walker home was torn off by the impact of the vehicles, and damage there was estimated at $3,750.

Judge Brown Cites Need Of New Law

DALLAS (AP) — Judge Joe Brown said today some new law may have to be written to deal with the problem of television and rules of evidence in the courts.

Brown, who presided over the Jack Ruby murder trial, referred specifically to prospective jurors who see crimes committed on television, such as Ruby's slaying of Lee Harvey Oswald, accused assassin of President Kennedy.

Lawyers for Ruby said they would file a detailed amended motion for a new trial today.

Ruby was sentenced to death March 14 for the Oswald killing. An original motion for a new trial was filed several days after the verdict.

Brown noted that most jurors in the Ruby trial witnessed the shooting either on live television or on tape.

Texas law specifies that witnesses to a crime cannot sit as jurors in the matter. This point will form one of the key arguments in the Ruby appeal.

"I decided on the television-witness issue during the trial," Brown said. "I didn't disqualify prospective jurors who had seen the crime on TV if they aid they could lay it aside when determining Ruby's guilt or innocence."

Former Ruby defense chief Melvin Belli of San Francisco maintained that all persons who saw the television scenes of the killing should be disqualified as jurors.

Robot Described To Check Water

PHILADELPHIA (AP) — An automatic device for checking the purity of water sources in remote areas was described today at the 147th national meeting of the American Chemical Society.

The robot machine makes and records five kinds of measurements for a period of 30 days without attendance, Prof. C. E. Borchers, of the University of Arkansas, reported.

Dr. Borchers said the monitor will be used to check on pollution in streams and to record background data on water quality in unpolluted streams for future reference.



CANDIDATE VISITS—Jack Pope, candidate for the Texas Supreme Court, visited in Snyder Wednesday. Pictured with Pope, second from right, are city manager George Patterson, District Judge Sterling Williams, and Joe Carroll, right, local attorney and local bar association president. The state bar association, and the local lawyers, have given their support to Pope in a state-wide balloting. A native Texan, Pope is currently associate justice of the Court of Civil Appeals in San Antonio. A poll of San Antonio lawyers gave Pope a vote of 368 to his opponent's 7 votes.

Education Group Ponders Report

AUSTIN (AP) — Gov. John Connally's Higher Education Study Committee is pondering today a firsthand report on the success of a similar committee in California.

Connally and his "Committee of 25" conferred Wednesday with Dr. Donald McLaughlin, chairman of the board of regents of the University of California system. The Texas committee is to report to Connally by Sept. 1 with recommendations to improve the state's public higher education system.

McLaughlin told how the California legislature adopted the recommendations of a study commission as the state's master plan for higher education from 1960 to 1975 and ended what he termed a "rather chaotic situation."

"In California we have gone through somewhat similar problems to those you are going through now in Texas," he said. "I was part of the negotiations for a master plan for higher education in California."

He said all public senior colleges are now under a single board of regents, as are all state supported universities. Junior colleges were left under the state board of education. A coordinating council was set up to handle disputes to prevent overlapping of functions and to veto unnecessary institutions and programs.

The Texas committee is considering revamping the state's higher education system along lines similar to California's and establishing a state coordinating agency.

Newsmen heard McLaughlin's presentation. Afterwards, newsmen were "excused" by chairman H. B. Zachry of San Antonio while Connally and McLaughlin remained with the committee.

The California coordinating council reviews institutional budgets in general terms and makes recommendations concerning them to the governor and the legislature. McLaughlin said, No new schools can be established without its approval, he said.

On the study commission's recommendation, he said, the legislature defined general functions of the arts of the higher education system.

"The universities are the only part of the system with the right to grant the PhD. Also, they have primary responsibility for research and exclusive responsibility for legal and medical education," he said.

Evaporation Is Slowed

AUSTIN (AP) — By using chemicals, farmers and ranchers can reduce the loss of water through evaporation from small ponds on their land, says a report released Wednesday by the Texas Water Commission.

The report, prepared by Dr. Wilmon M. Menike, head of the Texas A&M Chemurgic Research Laboratory, says two chemical compounds that have been especially effective in slowing down evaporation losses are hexadecanol and octadecanol, which were spread on the surface of the water.

The cost of the water saved ranges from $1.02 to $2.45 per 1,000 gallons, said the report, based on a study of small reservoirs from 1958 to 1963.

More than half of Texas has high evaporation rates, the report said, with the range from about 10 inches per year in the Sabine River area to 100 inches per year in the Big Bend area.

CANYON DRIVE-IN

Open 6:30—Show Starts 7:30

NO. 1

M-G-M Presents ELVIS PRESLEY feudin' lovin' Swingin'! in two roles for the first time! KISSIN' COUSINS in PanaVision and METROCOLOR

NO. 2

"CHECKPOINT" Mystery In Color Starring Anthony Steele

Weatherford Man Is Indicted

WEATHERFORD, Tex. (AP) —Charles Beard of Weatherford, former director of Civil Defense for Parker County, has been indicted by a federal grand jury in Dallas for making false statements to a government agency.

The indictments charge Beard falsely said the Parker County Civil Defense office bought radio equipment worth $4,800 from communications accessories of Weatherford in March 1961 and from Griffith Electronics of Jacksboro in February 1963.

FAT OVERWEIGHT

Available to you without a doctor's prescription, our product called Odrinex. You must lose ugly fat or your money back. Odrinex is a tiny tablet and easily swallowed. Get rid of excess fat and live longer. Odrinex costs $3.00 and is sold on this guarantee: If not satisfied for any reason, just return the package to your druggist and get your full money back. No questions asked. Odrinex is sold with this guarantee by: Irwin Drug Store—Snyder—Mail Orders Filled.

New 1964 GMC ½-Ton Pickup Only $1714.19

PAT BUICK-PONTIAC GMC CO.

East Highway HI 3-9328

See me for top-quality protection at low cost

DERRELL PARRISH

Office Ph. HI 3-6821
Home Ph. HI 3-4775

You're in good hands with ALLSTATE INSURANCE

FOUNDED BY SEARS

Allstate Insurance Companies · Home Offices: Skokie, Ill.

SEARS ROEBUCK BLDG. Snyder, Texas

GORDON McLENDON

Your Candidate for the U. S. Senate in the May 2 Democratic Primary

BELIEVES . . .

- CIVIL RIGHTS—Equal educational and voting rights for all, but firm opposition to attempts to deprive anyone of the rights of trial by jury, private property and civil liberties.
- JOB OPPORTUNITIES — Free business from bureaucratic restraints in order to promote business expansion and thus create greater employment.
- MEDICAL CARE FOR THE AGED— Retain the right of the aged to select their own doctor and hospital as outlined in the provisions of the Kerr-Mills law and the Texas-65 program.
- FEDERAL AID TO EDUCATION — Staunch opposition to federal aid to and control over schools, and encouragement of a realistic tax exemption for families supporting students in higher education.



GORDON McLENDON
Democratic Candidate
For U. S. Senator

Vote for Gordon McLendon
All Texans will be proud you did

Political Adv. paid for by McLendon Committee, George Sandle, campaign director

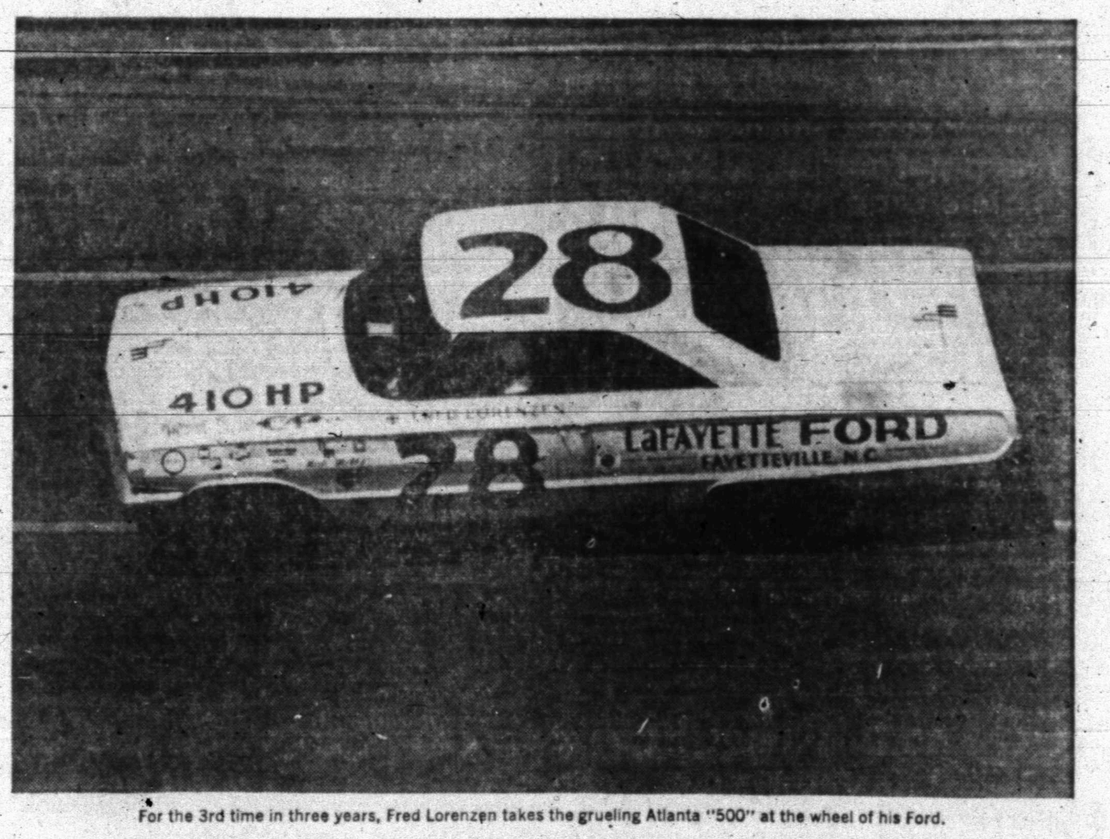

For the 3rd time in three years, Fred Lorenzen takes the grueling Atlanta "500" at the wheel of his Ford.

FORD TOTAL PERFORMANCE WINS ATLANTA "500" FOR 3RD YEAR IN A ROW!

Latest win gives Ford 11 out of last 12 NASCAR 500 milers!

ATLANTA, April 5: In a blazing exhibition of *total performance*, ace driver Fred Lorenzen piloted his specially modified '64 Ford to a stunning victory in the Atlanta "500" before a cheering crowd of 75,000 spectators.

This victory marks the 11th time that Ford has captured a NASCAR stock car event of 500 miles or more starting in May, 1962.

In the past two years, tough, dependable Ford-built cars have carved out an incredible history of victories in virtually every kind of automotive event possible—from stock car races to economy runs, from rallies to endurance tests.

This is the dramatic way to show that Fords have changed . . . and the sure way to be certain they keep on changing.

Ford enters special cars in open competition, in addition to its extensive laboratory and test track programs, because competition provides an intensity of testing that no proving ground alone can provide.

The lessons Ford has learned in racing have already led directly to such refinements as a stronger rear axle, streamlined "fastback" styling, better brakes and an improved ignition system.

Because Ford enters open competition, the cars at your Ford Dealer's are stronger, better handling, safer and thriftier in the long run. They're built for *total performance*.

TRY TOTAL PERFORMANCE FOR A CHANGE!

FORD

Falcon · Fairlane · Ford · Thunderbird

WINNER OF MOTOR TREND'S CAR OF THE YEAR AWARD

PRODUCTS OF Ford MOTOR COMPANY

WILSON MOTORS

East Highway Phone HI 3-6351

RIDE WALT DISNEY'S MAGIC SKYWAY AT THE FORD MOTOR COMPANY'S WONDER ROTUNDA, NEW YORK WORLD'S FAIR

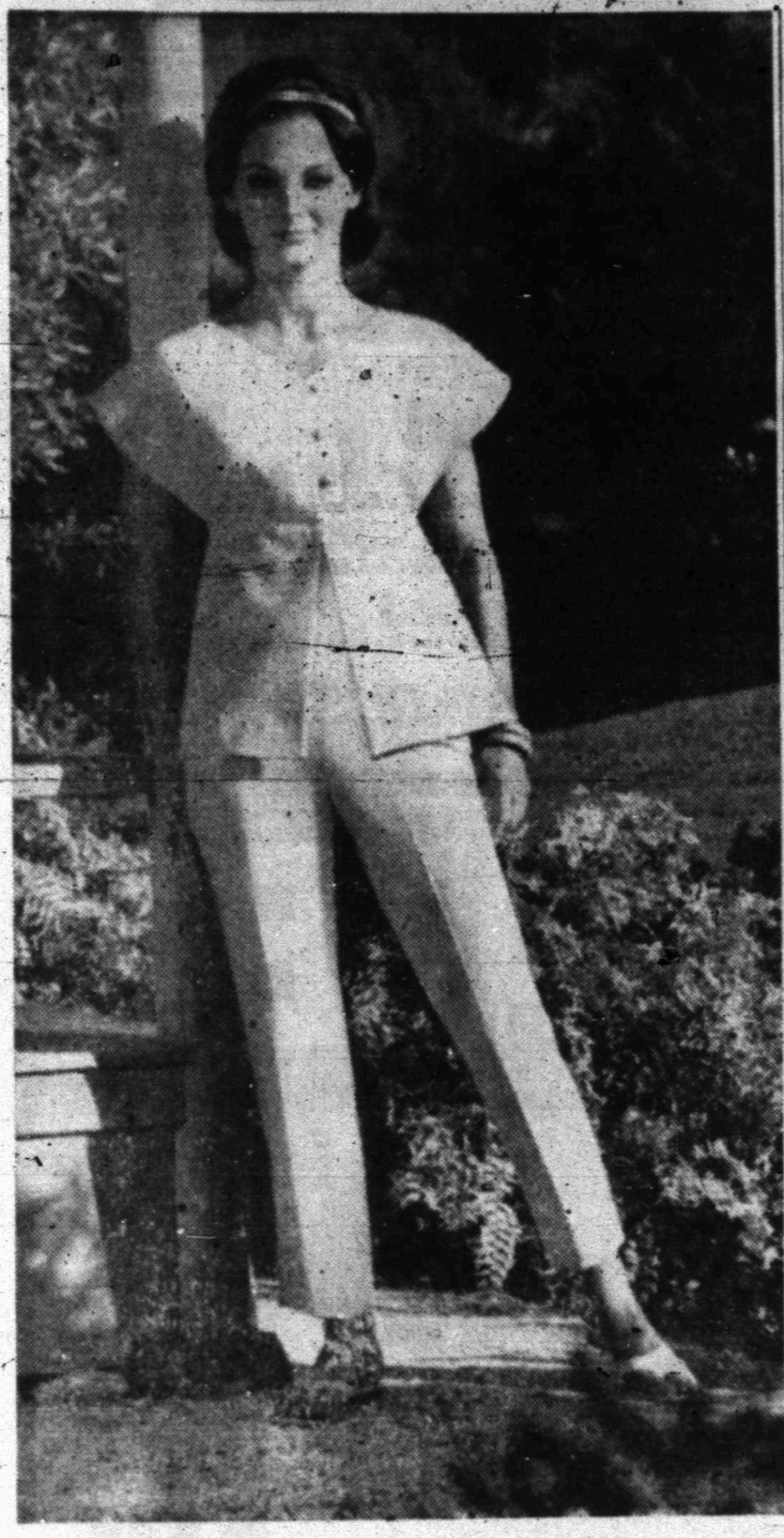

SAHIBS SURRENDER to the inscrutable ways of the Orient when face to face with the alluring dangers of new Calcutta cloth tunic and pant set. Contrast trim at wide-V tunic throat picks up pant shades. Raised waist line falls gracefully away over hips as abbreviated kimona sleeves carry out theme.

WOMEN

Family Living Committee Organized For County

A group of women representing many interests in Scurry County met in the County Home Demonstration Agent's office Tuesday to discuss the family living situation in the county and to prepare a program of opportunities for betterment of family living in the county.

Mrs. Nolan Von Roeder who is temporary chairman of the group called the meeting to order and explained the purpose of the meeting. Miss Ruby Butts, County Home Demonstration Agent, introduced Miss Patsy Reynolds, specialist in Family Life, and Mrs. Eula Newman, specialist in Home Management. Both are from the Texas Agricultural Extension Service and have their headquarters in College Station, Tex.

Miss Reynolds and Mrs. Newman gave some interesting information about our county, most of which came from the County Program developed in the local County Extension Office. Scurry County and much of West Texas has a very young population in comparison to many areas, they told the group. Only 6.6 per cent of the population of Scurry County is over 65 years; 42.6 per cent is under 19 years. This leaves 50.8 per cent in the main wage earning age group (20-64 years). The median age level in the county is 26 years and 35.7 per cent of the families have children under 6.

About 50 per cent of our population in 1960 (as compared with about 60 per cent in 1950) are in their main wage earning years and must earn enough in the approximately 44 years of their employment to support themselves, the 42.6 per cent who are under 19, plus some older family members, and set aside money by some means to provide for their retirement years.

Census figures tell that 12 per cent of Scurry County's families receive less than $2000 per year, 20 per cent under $3000, 56 per cent under $6000, 78 per cent under $8000, leaving 22 per cent who earn more than $8000 per year. National research has shown that families receiving less than $6000 per year will find it difficult to provide three very important things for their families; (1) adequate medical care, (2) adequate recreational opportunity, and (3) adequate higher education or training opportunity.

Young women growing up today can expect to work outside their homes about 20 years of their lives. Miss Reynolds asked the women to consider what this meant to the girl who drops out of school before finishing high school, to the girl who receives adequate training for a job that pays well, and what it means to the families of these young women. No ready answers are available, Miss Reynolds said, for the answer depends on the individual, but in general the girl who is better trained for home making, money management, and a better paying job will feel more adequate and will give her family more security.

Other things the group discussed included the opportunities for training for women, both in the school and outside the schools, in Scurry County. The possibility of gathering information on the cost of different types of training, and of different colleges for presentation to high school student and to parents long before their children are ready for college; the importance of nutrition to the health of families; some special problems of the young home maker and of the older homemaker, and some of the things that have been done in other communities or our own, to meet these needs.

The last section of the discussion was a look at "where to from here." Those members of the committee who represent other organization will present the material gathered at this meeting to their clubs and encourage them to work some of these situations into their schedule of programs for next year. The group will meet again in the County Home Demonstration Agent's office at 1:30 on May 12.

A mimeographed resume of the information gathered and a list of the statements concerning the family living situation in Scurry County will be prepared by this committee, including their recommendations for the areas that need to be given first consideration. These will be available to interested groups when they are ready.

Members of the group were: Mrs. Nolan Von Roeder, Chairman, Mrs. Opal Robincon, Public Health Nurse, Mrs. A. D. Dodson, Martha Ann Woman's Club, Mrs. Ted Billingsley, Mrs. Joe Williamson, Food and Nutrition Committee, Mrs. Floyd [illegible] House, County Home Demonstration [illegible] Boothe, Business and Professional Womens Club, Mrs. L. N. Hataway, Fluvanna Community, Mrs. Weldon [illegible] leader, Mrs. W. F. Mathis, [illegible] Mrs. W. E. McMillan, [illegible] community, Mrs. Bu[illegible] Pyron Community, anf Mrs. George R. Watts, Home Demonstration Club.

American Coffee Cake

1½ cups sifted flour
2½ teaspoons baking powder
½ teaspoon salt
½ cup shortening
½ cup sugar
2 eggs
½ cup milk
¾ cup quick-cooking or regular rolled oats.
Topping

Sift together flour, baking powder and salt. Cream shortening and sugar; thoroughly beat in eggs. Add sifted ingredients to creamed mixture alternately with milk, blending well. Stir in oats. Turn into greased 7 by 11-inch pan. Sprinkle on Topping. Bake in moderate (350 degrees) 30 to 35 minutes.

TOPPING: [illegible] cup firmly - packed brown sugar, 1 ta[illegible] spoon cinnamon; cut in 1 tablespoon butter or [illegible] til fine; stir in ¼ coarsely chopped pecans.

Knapp News

By MRS. VERNON TODD

Mr. and Mrs. Bob Crowell and Margaret and Mike Koenig, foreign exchange student from Germany, all of Snyder, were dinner guests T[illegible]y evening of Mr. and Mrs. Jim Sorrells.

Mr. and Mrs. J. Moore and daughters of Lubbock visited over the weekend with Mr. and Mrs. Hub Hicks of Gateway Grocery.

Mrs. Albert Taylor is visiting in Snyder with Mr. and Mrs. Wayland Tolbert and new granddaughter, Betty Jane Tolbert.

Mrs. Doyle Lovell is a hospital patient in Abilene this week.

Mr. and [illegible] and children of [illegible] visited [illegible] T. Nelson [illegible] the volley ball games in Level[illegible] and Saturday.

Judge and Mrs. Sterling Taylor of Snyder [illegible] at Knapp Baptist Church S[illegible]

[illegible] ended a week revival Sunday evening with two additions to [illegible] as pianist.

[illegible] Huddleston, son of Mr. and Mrs. [illegible] of Snyder, spent Wednesday night with his grandparents, Mr. and Mrs. Aubry Huddleston.

Mrs. Barbara Elliott of Gail visited during the weekend with Mr. and Mrs. Bill Dunlap, and the Vernon Todds.

Mr. and Mrs. Eddie James and daughter [illegible] Gail visited Sunday with Mr. and Mrs. Cecil James and Mr. [illegible]

Mr. and Mrs. C. N. Word, Clifton Jr. and Pat [illegible] of Odessa were weekend guests at Lake Thomas and attended revival services at Knapp Baptist Church Sunday.

Mr. and Mrs. [illegible] and children of [illegible] were Thursday supper guests of the Jackie James and attended services at Knapp Baptist Church.

[illegible] morning with 20 present.

The program was presented by Mrs. A. H. Kruse and Mrs. Jack Dunn. Following the program, a white elephant sale was [illegible] to the treasury $25. Refreshments were given by Mrs. A. H. Kruse, hostess.

The club voted to sponsor a political candidate speaking in the Knapp community center, April 17, from 6 to 10 p.m. All Borden and Scurry County Candidates and district candidates are invited to speak with [illegible]

A [illegible] with the proceeds to go to the club treasury.

WOMEN'S CALENDAR

THURSDAY

Musical Coterie meets at 8 p.m. at Martha Ann Woman's Club. Mrs. Jack Patchell and Mrs. Bob Womack, hostesses.

Palette Club meets at Martha Ann Woman's Club. Picture exhibit and tea. Mable Belsher, Audrey Gray and Geneva Williamson, hostesses.

FRIDAY

Duplicate Bridge at Country Club, 9:30 a.m. Open.

Family night at Snyder Country Club, 8 p.m.

Altrurian Club meets at 3 p.m. at Martha Ann Woman's Club with Mrs. Giles Bowers, hostess.

Country Cousin Square Dancers will dance at 8 p.m. in the National Guard Armory. Local callers will call tips. All dancers are urged to attend. Spectators are invited to come out and watch free of charge.

SUNDAY

Buffet luncheon at Martha Ann Woman's Club for members and their guests. Reservations by 5 p.m. Saturday.

Open House To Be Held At Lubbock Art Studio

Thelma Lawrence will hold open house at her Art Studio, 2608 Thirty - first Street, Lubbock, on April 11 and 12 from 11 a.m. to 5 p.m. The public is invited to attend.

Mrs. Lawrence is currently represented in three Texas Fine Arts Association Circuit Exhibitions which will be featured in the leading cultural centers of the state. Her work has been accepted in the state competitions annually since 1948, and in the Spring annual of 1958 "Destination Cottonpatch," a casein painting was awarded second place in the watercolor division. She has exhibited regularly for 10 years in both state and national competitive shows, and is represented in numerous private and public permanent collections, including that of El Paso Artists Association.

Mrs. Lawrence has exhibited by invitation in Dallas, Houston, Austin, Midland, San Angelo, Abilene, and Lubbock. Her painting is of a semi-abstract style.

DUNN NEWS

BY MRS. JAMES STEWART

Friends of Mr. and Mrs. Johnny Wemken honored them with a housewarming Tuesday night. Attending were Mr. and Mrs. Bert Herrley, Willard and Bama Lane, Edna Holmes, Mr. and Mrs. Bill Hairston, Hettie Taylor, Mr and Mrs. Arvel Beeks, Evelyn Durham and children, Mr. and Mrs. Van Meadows and children, Mrs. Lynn Fox and son, Mr. and Mrs. Othal Ellis and children, Mr. and Mrs. Jackson Ellis, Mr. and Mrs. Walter Brown, Mr. and Mrs. Fred Cotton, Mr. and Mrs. Fred Bowers, Mr. and Mrs. Graham Smith, and Bertha Cotton.

Guests of Mr. and Mrs. Clyde Bolding this week included Mr. and Mrs. Ralph Eades of Snyder and Mrs. Arch Crabtree of Mineral Wells.

Mr. and Mrs. Grady White have returned home from a vacation trip. They also visited Mr. and Mrs. W. A. Nichols of Rockdale.

Mrs. Wright Huddleston of Snyder visited Mrs. Johnnie Wemken several times this week.

Mr. and Mrs. Mark Holmes made a trip to Wichita Falls Saturday. They were accompanied by Mr. and Mrs. L. D. Cates of Snyder. Their children, Mr. and Mrs. Dale Cates lost their home when it was demolished in the tornado Friday. The couple were not at home during the tornado and escaped injury.

Mrs. Myrtle Motley visited in Big Spring and Knott Monday.

Recent guests of Mr. and Mrs. Arvin Twonsand and Jimmy included Mrs. Howard May and children of Midland, and Mr. and Mrs. Jerry Townsand and daughter of Lovington, N. M.

Mrs. H. L. Fargason accompanied Mrs. Benerd Gleastine of Snyder to Abilene Tuesday.

Mrs. Clyde Bolding was hostess for a quilting party in her home Monday and Tuesday. Guests attending included Mrs. Jackson Ellis, Mrs. Houston Cotton, Mrs. Fred Cotton, Mrs. Mark Holmes, Mrs. Arch Crabtree, and Mrs. Walter Brown. The group quilted a quilt as a friendship gift for Mrs. Fay Harvey of Colorado City.

School Menu

FRIDAY

Hot Dogs or Tuna Salad
Hash Brown Potatoes
English Peas
Crackers
Pickle Slices
Half Orange
Milk

SCAT . . . Cable TV Service
5 CHANNELS OF TV
Programming From
NBC CBS ABC
Snyder Community
Antenna Television
"If You Like TV
You'll Love SCAT"

Member Texas
Optometric Association
Drs. Blum and Nesbit
OPTOMETRISTS
1825 25th. St.
Phone HI 3-3992



AT OUR FINGERTIPS!
Every insurance service that human ingenuity can devise the moment you step through our front door. Stop in!
Lamb Insurance Agency
In The Same Building With
Lamb Chevrolet
Bill Byers — Manager
Off. HI 3-5456 Res. HI 3-3998

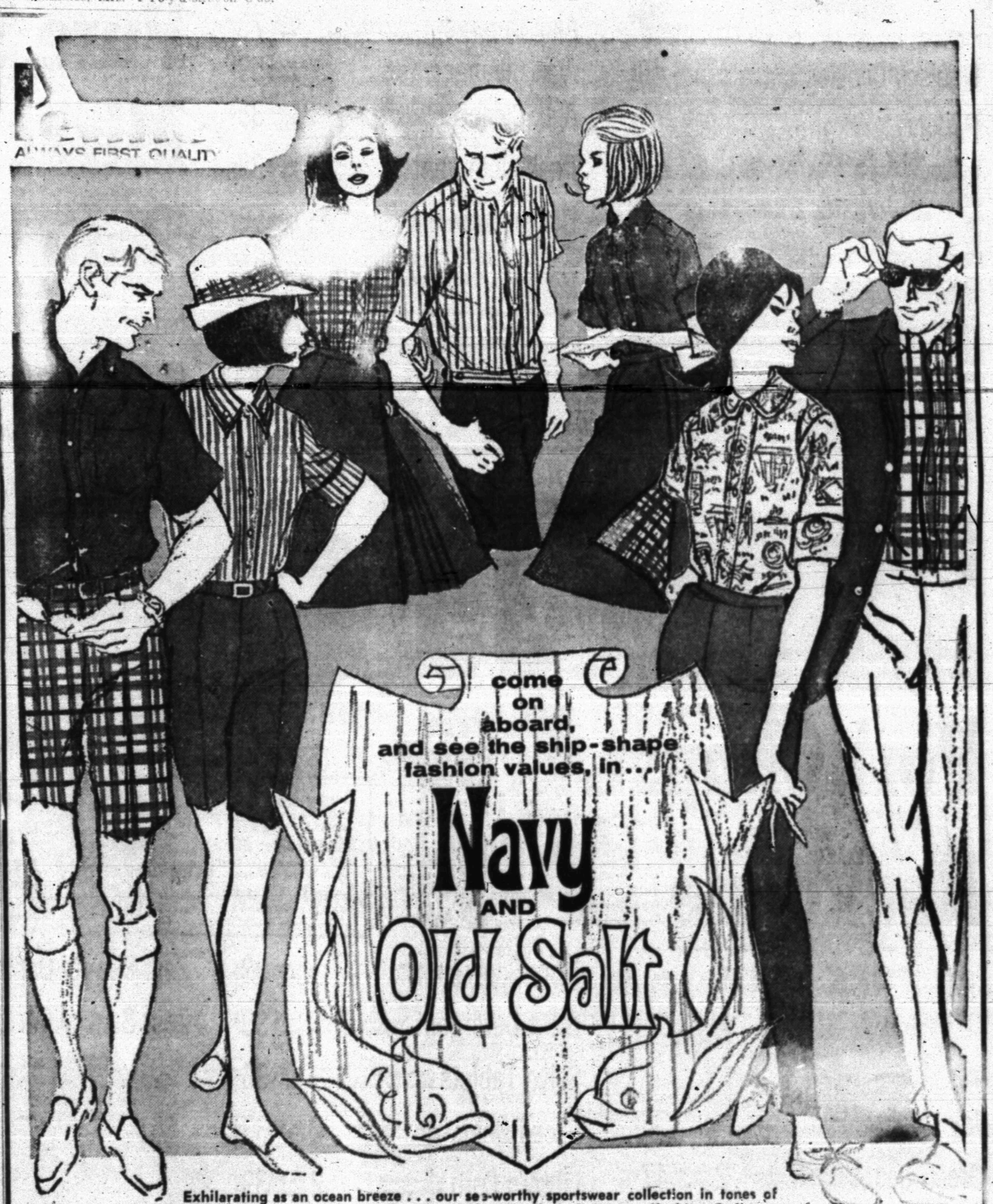

Exhilarating as an ocean breeze . . . our sea-worthy sportswear collection in tones of navy and old salt! (Old salt referred to in less nautical circles as off-white) Count on Penney's to have a fabulous selection . . . with that quality look from stem to stern! But, these crafty separates only look expensive! We've tagged them, every one, with unbelievably low prices! Now's the time to buy . . . when our anniversary prices are so special . . . when our hold is brimming with assortment! Mix 'em! Match 'em! And Save!

Mens . . .
Wanted short sleeve, cotton weave sportshirts! In navy. S, M, ML, L. 2.98

Mens . . .
Crisp, colorful Dansport combed cotton plaid walk shorts! Waist 29 to 38. . . . 3.98

Womens . . .
Fortrel* polyester and Avril rayon walk shorts. Sizes 8 to 18. . . . . . 3.98

Womens . . .
Combed cotton woven plaid shirt, Bermuda collar. A perfect mix-mate! Sizes 8 to 18. . . . . 2.98

Mens . . .
Printed cotton oxford 'n woven striped sportshirts! Latest collar styles. Sizes S, M, ML, L. 2.98

Mens . . .
Quality Fortrel* polyester 'n Avril* polynosic walk short in oxford weave! Waist 29 to 40. Inseam 29 to 33. . . . . 3.98

Womens . . .
Lustrous combed cotton oxford button down shirt. Sizes 8 to 18. . . . . 2.98

Womens . . .
Fortrel* polyester and Avril rayon reversible plaid to solid front wrap skirt. Sizes 8 to 18. . . 6.95

W[illegible] . . .
Cotton rice-cloth shirt, Americana print. Sizes 8 to 18. . . . . 2.93

Mens . . .
Lustrous combed-cotton Dan River plaids, checks! In favorite collar styles. S, M, ML, L. 2.98

Mens . . .
Expertly tailored Fortrel* polyester 'n Avril* polynosic rayon, oxford weave slacks! Superbly styled! Waist 29 to 34. Inseam 30 to 33. 4.98

Womens . . .
Womens cotton/dacron plain slacks Sizes 8 to 16 . . . . 4.93



The Manager of your Safeway store helped plan this great savings event!

GREAT STORE WIDE SALE

SAFEWAY

Bake Shop Fresh!

Rye Bread Skylark. Regular 21¢. For cheese, for cold cuts, adds distinctive flavor. 1-Lb. Loaf **19¢**

Cinnamon Rolls Mrs. Wright's (2¢ Off). Brown and serve rolls. 14-Oz. Pkg. 33¢

French Bread Skylark. Foil wrapped for easy heating. 1-Lb. Loaf 25¢

Hot Dog Buns Mrs. Wright's (8-Ct.). Always fresh to you. 11-Oz. Pkg. 19¢

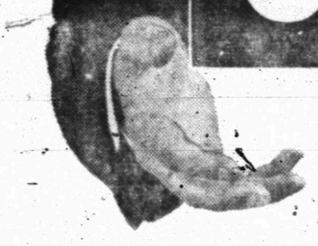

Large Grade "A" **Eggs** Breakfast Gems. Doz. **39¢**

Nabisco Cookies Chocolate Fudge Sandwich Cookies. 1-Lb. Pkg. 49¢

Parkay Margarine Kraft's. 2 1-Lb. Ctns. 53¢

SUNNYBANK MARGARINE Lb. Ctn. **21c**

SANDWICH SPREAD Nu Made 16 Oz. Jar **35c**

Ajax Sweepstakes!

Check your Ajax Lucky Numbers at your nearest Safeway Store. If you win Ajax First Prize of $5,000, Safeway will pay you an additional $5,000 for a total of $10,000.00.

Ajax Detergent Heavy Duty. Laundry Detergent. Giant Box 75¢

Ajax Cleaner All-Purpose Liquid Cleaner. 28-Oz. Bottle 59¢

Ajax Cleanser The foaming cleanser. 2 14-Oz. Cans 33¢

Dash Detergent Low sudsing all purpose detergent. 25-Oz. Box 39¢

Duz Detergent Premium Pack. Duz does everything. Large Box 55¢

Oxydol Detergent With Bleach. Crystals added. Large Box 33¢



Shop Safeway and Save! It takes less books to get more gifts with **GOLD BOND STAMPS!**

Get in on These Money Savers!

Pure Sugar Great Western Fine Granulated Sugar. 5-Lb. Bag **55¢**

Miracle Whip Kraft. Salad Dressing. (Nu Made Salad Dressing Qt. Jar 45¢) Quart Jar **49¢**

Baby Food Gerber's. Strained Fruits and Vegetables. 6 4½-Oz. Jars **59¢**

Ivory Soap Personal size. The soap that floats. 4 Bar Pkgs. 25¢

Camay Soap Complexion Soap. Assorted colors. 2 Reg. Bars 21¢

Camay Soap Bath Soap. Assorted colors. 2 Bath Bars 29¢

AQUA NET HAIR SPRAY 13 Oz. Aerosol Can Rayette **89c**

Your Safeway Gives Valuable **GOLD BOND STAMPS** Your Nearest Redemption Center is Whites Auto Store

Top Quality Pork Sale!

Pork Roast Loin End Pork Roast. A favorite with everyone. Serve it with delicious baked apples. Lb. **39¢**

Pork Chops Center Cut. Excellent broiled. Lb. **59¢**

(First Cut Pork Chops . . . Lb. 39¢).

Backbone Pork. Fresh Country Style Backbone. Lb. **39¢**

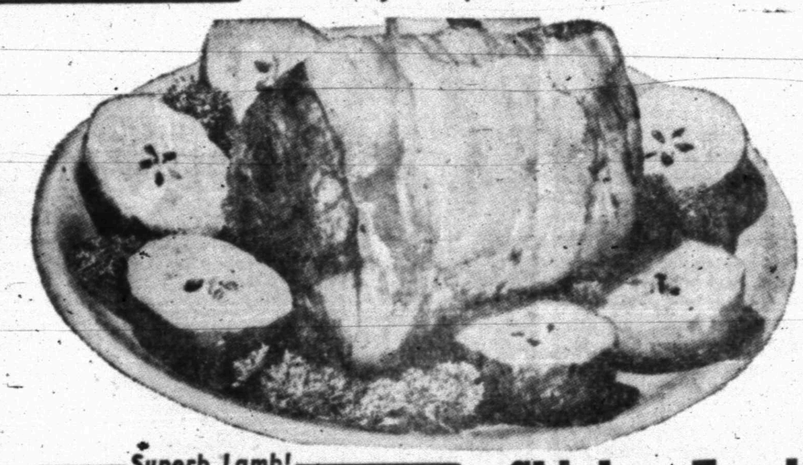

Superb Lamb!

Leg-O-Lamb U.S.D.A. Choice Grade. Trimmed before weighing. Lb. **69¢**

Shoulder Roast U.S.D.A. Choice Grade Lamb. (Lamb Shoulder Chops . . . Lb. 49¢) Lb. **39¢**

Lamb Chops Loin, Rib or T-Bone. U.S.D.A. Choice Grade Lamb. Lb. **99¢**

Skinless Franks Safeway Brand All Meat Franks. 1-Lb. Pkg. **49¢**

Sliced Bacon Armour's Star. (Poppy Sliced Bacon 1-Lb. Pkg. 47¢) 1-Lb. Pkg. **49¢**

PORK LOIN Half Or Whole Lb. **55c**

Ivory Snow Soap Powder. For fine fabrics. Large Box 33¢

Dreft Detergent Germ-septic Dreft. For baby undies. Large Box 33¢

Salvo Tablets Pre-measured Detergent Tablets. 12-Ct. Box 36¢

Sliced Beets Libby's. Adds flavor and color to meals. 2 No. 303 Cans 33¢

Libby's Corn Whole Kernel Golden Corn. 2 No. 303 Cans 39¢

Zest Beauty Bar For deodorant protection. 2 Reg. Bars 29¢

Zest Beauty Bar Get that Zest Glow. 2 Bath Bars 39¢

Check These Values!

Ice Cream Snow Star. ★ Vanilla ★ Chocolate ★ Strawberry ★ Neapolitan. ½-Gal. Ctn. **49¢**

Cragmont Beverages Nine delicious flavors. (Plus Deposit). Excellent for Ice Cream Sodas. Quart Bottle **10¢**

Cake Mixes And Frosting Mix. Jiffy. Assorted flavors. 2 Reg. Pkgs. 25¢

Ivory Liquid Detergent. Gentle to your hands. 12-Oz. Plastic 35¢

Thrill Liquid Detergent. New Pink Thrill. 12-Oz. Plastic 35¢

Comet Cleanser Bleaches as it cleans. 2 14-Oz. Cans 33¢

Mr. Clean Cleaner All-Purpose Liquid Cleaner. 15-Oz. Bottle 39¢

Joy Liquid Detergent. Crystal clear. 12-Oz. Plastic 35¢

Green Beans Libby's Whole Beans. For menu variety. 2 No. 303 Cans 47¢

Libby Sale!

Libby Beef Stew Complete meal in a can. 24-Oz. Can **39¢**

Libby Spinach Tastes good — and good for you. 7 No. 303 Cans **$1.00**

Libby Sweet Peas Tender and garden sweet. 5 No. 303 Cans **$1.00**

Blackeye Peas Libby's. An Old Southern favorite. 8 No. 300 Cans **$1.00**

Libby Fruit Drink Pineapple-Grapefruit. High in Vitamin C. 3 46-Oz. Cans **$1.00**

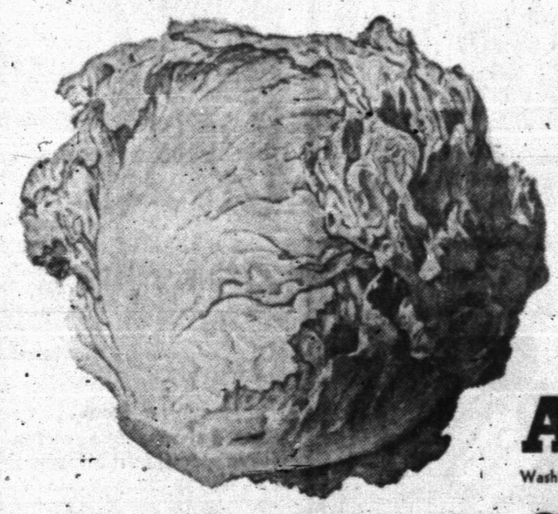

Safeway Fresh Fruits and Vegetables!

Lettuce U.S. No. 1. Fresh Iceberg Lettuce. Crisp solid heads. Most popular salad vegetable. Large Head **10¢**

Apples Washington State Extra Fancy Winesap Apples. Lb. **15¢**

Green Onions Garden Fresh. 2 Bunches 15¢

Anjou Pears U. S. No. 1. Lb. 19¢

Grapefruit U. S. No. 1. Indian River Ruby Red Grapefruit. 2 Lbs. **25¢**

Prices Effective Thurs., Fri. and Sat., April 9, 10 and 11. In Snyder
We Reserve the Right to Limit Quantities. No Sales to Dealers.

SAFEWAY

Golf Greats Launch Play In Masters

By JIM BECKER
Associated Press Sports Writer

AUGUSTA, Ga. (AP)—Nearly 100 of golf's greatest players teed off today in the 28th Masters Tournament over the Augusta National course that days of steady rain have turned into a links built for two—defending champion Jack Nicklaus and three-time winner Arnold Palmer.

Nicklaus, the 24-year-old Ohio Golden Bear who is the youngest winner ever, was a 4-1 choice to repeat—something no Masters winner ever has done.

Golf's longest driver, Nicklaus has the length to handle the nearly 7,000 water-logged yards of the course that Bobby Jones designed.

Palmer, 34, winner in 1958, 1960 and 1962, is the only other player in the field of 96 who can hit the ball far enough to get it to the top of the hills that loom up in front of nearly one-half the holes.

The other pros have complained the course's roll is gone and it will take plenty of sunshine and wind to bring it back before the tournament ends Sunday.

Open champion Julius Boros, the 44-year-old smooth swinger, had the best practice round, a 66 on Tuesday.

Nicklaus rates Boros one of his toughest competitors after Palmer.

Boros won the Greater Greensboro Open last Sunday.

Nicklaus has won only one tournament all year, and Palmer none, but they still rank first and fourth on the money list.

Top prize at the Masters is usually $20,000. The payoff, based on gate receipts, runs in the $100,000 neighborhood.

Nicklaus also listed former Open champion Billy Casper, Tony Lema, who was the runner-up last year, and 1961 Masters winner Gary Player of South Africa among the leading threats to his title.

AFL Franchise Is Sought For Chicago

CHICAGO (AP)—A syndicate of Chicago businessmen has applied for an American Football League franchise for Chicago.

Bob Nussbaum, investment broker who heads the eight-man group, estimated the capitalization of the syndicate at about $3 million.

He said the application, mailed to AFL headquarters in New York, also included plans for remodeling Soldier Field for the games to provide a seating capacity of 59,800.

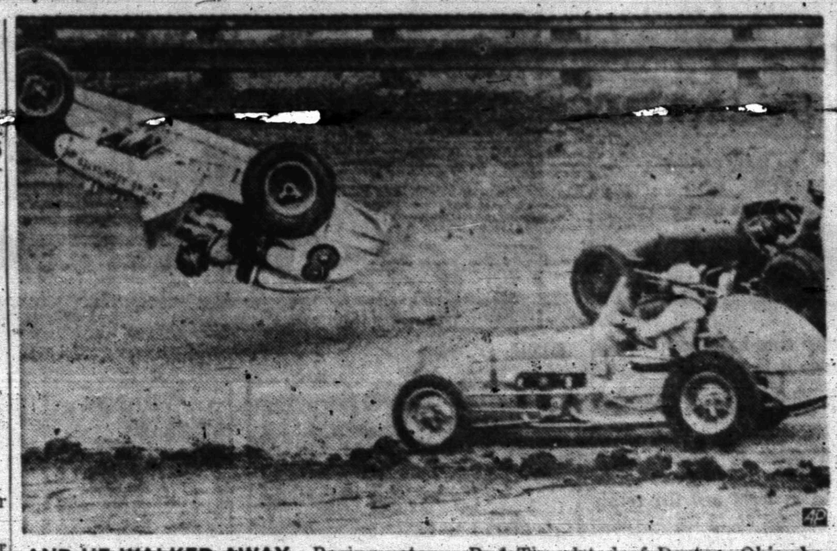

AND HE WALKED AWAY—Racing veteran Bud Tingelstad of Dayton, Ohio, became involved in this spectacular flip on the second lap of the 30-lap feature race at Eldora Speedway, Rossburg, Ohio. The car came to rest upside down but Tingelstad walked away uninjured. (AP Wirephoto)

Exhibition Baseball

By The Associated Press

Wednesday's Results

St. Louis 5, New York (A) 4
Chicago (N) 7, Boston 6
Cleveland 14, San Francisco 4
Los Angeles (A) 7, Hawaii (PCL) 2
New York (N) 11, Kansas City 9
Philadelphia 11, Los Angeles (N) "A" 4
Pittsburgh 11, Los Angeles (N) "B" 1
Minnesota 5, Houston 4
Baltimore 8, Cincinnati 1
Milwaukee 5, Washington 2

Today's Games

Cincinnati vs. Chicago (A) at Jacksonville, Fla.
Houston vs. St. Louis at Cocoa, Fla.
Los Angeles (N) vs. Univ. of So. Calif. at Los Angeles (N)
Milwaukee vs. Baltimore at Miami, Fla.
New York (N) vs. Minnesota at St. Petersburg, Fla.
Chicago (N) vs. Boston at Albuquerque, N.M.
San Francisco vs. Cleveland at Modesto, Calif.
Kansas City vs. Detroit at Lakeland, Fla.

NBA Owners Forego 1964-65 Expansion

ST. LOUIS (AP)—The National Basketball Association owners have decided to forego expansion for the 1964-65 season, President Walter Kennedy announced Wednesday.

The unanimous vote by the board of governors, made up of the club owners, came despite firm offers by Kansas City, Chicago and Pittsburgh for a franchise. Two cities in the Southwest also expressed interest.

The board also instructed Kennedy to continue negotiations with a major network to televise weekend games next season.

Minoso Is Signed For 14th Season

By The Associated Press

Minnie Minoso, a 41-year-old graybeard who possibly has been shaving almost that long, has survived baseball's unkindest cut.

As the Chicago White Sox trimmed their roster Wednesday to get down to the opening day limit of 28, Minoso was signed to a contract for his 14th season in the major leagues.

Generally presumed to be older than his announced 41, Minoso will be back for his third tour with the White Sox, this time as a spare outfielder and the club's No. 1 pinch-hitter. He had been working out with the White Sox as a free agent.

The White Sox first acquired Minoso from Cleveland in 1951, ultimately traded him back after the 1957 season, reacquired him from the Indians following the 1959 campaign and then traded him to St. Louis in 1962. Last year, Minoso was at Washington, hitting .229 in 109 games.

While Minoso was added to the roster, three players were cut—pitchers Tom Hoagland and Bob Guzek and catcher Gary Mykkanen.

The New York Mets surprised by cutting first baseman Bill Haas, picked off the Los Angeles Dodgers' roster last winter in a special National League draft designed to aid the Mets and Houston Colts. Haas hit .322 in exhibition games.

The Mets also cut outfielder Duke Carmel, infielder Pumpsie Green and pitchers Dick Selma and Ron Locke.

Other players cut:

Houston—Pitchers Jerry Morawski and Jay Dahl, outfielders Ivan Murrell, John Paciorek and Howie Goss and infielder Ernie Fazio.

New York Yankees—Pitcher Tom Metcalf, outfielder Elvio Jimenez and catcher Bill Madden.

Milwaukee — Pitchers Ron Piche, Frank Funk and Dan Schneider.

Philadelphia — Pitcher Gary Kroll and first baseman Costen Shockley.

Black Hawks, Canadiens Are Favored

By The Associated Press

The Montreal Canadiens and Chicago Black Hawks are favored to advance to the Stanley Cup finals with victories on home ice tonight.

Both the Montreal-Toronto and the Chicago-Detroit series are tied 3-3. The finals in the National Hockey League competition will be in Chicago Sunday night, if the Hawks eliminate Detroit. Otherwise, they will start Saturday night in either Montreal or Toronto.

The Canadiens, regular season titleholders, will be bolstered by the return of Jean Beliveau, their veteran center and captain. Big Jean hurt his knee in the fourth cup game and did not suit up for the next two.

Ralph Backstrom, a center, and Jacques Laperriere, a rookie defenseman, will play for Montreal despite minor injuries. Backstrom has a charley horse and Laperriere a sore wrist.

The spotlight in the Chicago-Detroit game will be on the goaltenders, for more than one reason. Both Terry Sawchuk of Detroit and Glenn Hall of Chicago have had their troubles.

Sawchuk missed one game and part of another because of a pinched nerve in his left shoulder while Hall complained of a stomach disorder and sat out the final period in Tuesday night's 7-2 setback.

Frisco Team Evens Series

ST. LOUIS (AP) — San Francisco evened its National Basketball Association playoff with St. Louis in a "dog-eat-dog" battle Wednesday night, and taking the biggest bite out of the Hawks was Nate Thurmond.

"Thurmond did it all — defense, offense, rebounds," said Warrior Coach Alex Hannum after his club had whipped the Hawks 111-109.

The victory tied the Western Division best-of-seven final playoffs at two games each and returned the home-court advantage to the Warriors.

The next game will be played in San Francisco Friday night with the teams returning to St. Louis Sunday. The final contest, if needed, will be played on the West Coast.

Boston can wrap up the Eastern Division playoff tonight when the Celtics and Cincinnati meet in Boston. The Celtics lead their series, 3-1.

Thurmond didn't start the game, but when Wayne Hightower's ankle began to trouble him, the 6-foot-11 inch reserve entered and scored 17 points and pulled in 15 rebounds in 42 minutes.

Thurmond teamed with Wilt Chamberlain, who notched 36 points and gathered 23 rebounds, to push the Warriors to a 109-100 lead with 2:52 remaining.

BOWLING

Early Birdies League

Team standings: Falcons 48½-39½, Cardinals 47½-40½, Cuckoos 59-49, Blue Jays 59-49, Spare-o's 55-53, Eagles 51½-56½, Red Robins 45-63, Woodpeckers 32½-75½.
Team series: Cuckoos 1774, Cardinals 1737, Blue Jays 1677.
Team games: Cuckoos 608, 590, Cardinals 587, Spare-o's 583.
Ind. series: Nelta Vaught 540, Jennie Lou Hartman 529, Barbara Newman 509.
Ind. games: Nelta Vaught 199, Jennie Lou Hartman 195, Barbara Newman 194.
Splits made: Norma Bock 4-8, Ann Looney 6-10, Hetty Casey 2-7, Barbara Newman 3-10, Shirley Bratton 9-10, Evelyn Dorman 3-7-10, Ila Ruth Newton 4-5, Nelta Vaught 3-7.

Wishbell League

League Standings: Traceriog 66½-41½, Black, Sivells & Bryson, Inc. 60-48, Texaco Gasoline 60-48, U.S.I. 59½-48½, Sun Oil No. 1 59-49, Highland Park Cleaners 57½-50½, Sun Oil No. 2 54-54, Sun Pipe Line 53-55, Texaco Production 39½-68½, Sunray DX 31-77.
High team series: Traceriog 2919, Texaco Gasoline 2820, Sun Oil No. 2 2813.
High team games: Sun Oil No. 2 1033, Traceriog 995, BS&B 981.
High ind. series: Cloyce Talbott 608, Joe Pate 594, Odell Hibbitt 547.
High ind. game: LaRue Watkins 221, Cloyce Talbott 213, Wayne Mahoney 207.
Splits made: Sun No. 2 — C. M. Word 3-10 twice; Tom Burchfield 3-10, Sunray DX — R. C. Blakey 3-10, Ronald Bratton 3-5-10; BS&B — Bob Mahood 3-10; USI — Odell Hibbitt 4-7-9; Texaco Ronnie Winkles 3-10.

Kings & Queens League

Easdon's Dairy Queen 52-40, Musselwhite (incomplete) 50-38, Snyder Rental & Pump 49½-42½, Von Roeder Seeds 49-43, Mead's Fine Bread 48-44, Owl Cafe (incomplete) 43½-44½, Holt Music Co. 43-49, Gandy's Milk 42-50, Team No. 8 — 42-50, Team No. 10 37-55.
Team series: Holt Music 2344, Snyder Rental 2226, Von Roeder Seeds 2294.
Team games: Holt 838, 804, Snyder Rental 804, 791, Von Roeder 796.
Men's series: Wayne Kennedy 588, Chili Childress 579, Buster Brown 536.
Mens games: R. D. Favor 210, Chili Childress 209, Wayne Kennedy 208.
Ladies series: Marie Zimmerman 542, Johnnie Tipping 534, Verne Favor 504.
Ladies games: Marie Zimmerman 211, 195, Johnnie Tipping 199, Freda Childress 189.
Splits made: R. D. Favor 5-9-10, Jimmy Ward 9-10, Etta Browning 5-6, Jill Finley 3-10, Ed Edwards 3-10, Madie Smith 3-10.

Skating Rink
OPEN
Ave. E & 25th. St.
Daily 7 p.m. to 10 p.m.
Except Wed. & Sun.
Saturday & Sunday
2 To 4 P.M.
For Parties Call
HI 3-7500 or HI 3-6346
Lloyd & Thelma Davenport

Allen May Solve Phils' Big Problem

By MURRAY CHASS
Associated Press Sports Writer

Richie Allen of Wampum, Pa., promises to be a lucrative rookie for the Philadelphia Phillies in their bid for greater riches this season.

The Phils expect the 22-year-old Allen to end their six-year search for a regular third baseman. Based on Allen's spring performance, the Phils may wind up with even more than that.

The right-handed slugger slammed his seventh home run and increased his runs batted in total to 23 Wednesday as Philadelphia trampled the Los Angeles Dodgers 11-4. He had three hits and four RBIs and is by far the team leader in both departments.

As a rookie for Arkansas in the International League last season, Allen led all hitters with 12 triples, 33 homers, 97 RBI and 299 total bases. He batted .289. Then in 10 games with the Phils at the end of the season he hit .292.

Allen's home run Wednesday was only one of many that dominated exhibition baseball action. Cleveland got three of them in trouncing San Francisco 14-4 for the first time in 10 spring games.

Willie Mays was struck on the right wrist in an attempted pickoff throw in that game and may be sidelined until Saturday or Sunday.

Julian Javier's two-run homer in the eighth gave St. Louis a 5-4 victory over the New York Yankees while pinch-hitter John Goryl gave Minnesota a 5-4 triumph over Houston with a two-run homer in the ninth.

Baltimore crushed Cincinnati 8-1, the Chicago Cubs nipped Boston 7-6 in 11 innings, the New York Mets downed Kansas City 11-9 and Milwaukee beat Washington 5-2.

Poll Favors Bums, Yanks

By MIKE RATHET
Associated Press Sports Writer

The Los Angeles Dodgers will again win the National League pennant after a tight, three-way struggle with San Francisco and St. Louis while the New York Yankees run still another American League pennant up the flag pole with considerable ease.

That's the script authored for the 1964 season by the 294 sports writers and broadcasters voting in The Associated Press' annual pre-season baseball poll.

The voting indicates the Dodgers will nip the Giants and Cardinals, becoming the first National League champion to repeat since Milwaukee in 1957-58. At the same time, the Yankees will be emphasizing their supremacy over Minnesota and Chicago en route to their fifth consecutive American League pennant.

The mixed opinions about the pennant chances of the Dodgers, Giants and Cardinals were reflected in a tight vote that left only 300 points separting the teams after they drew some 7,500 in the balloting on the basis of 10 points for a first-place vote, nine for second, etc.

The Dodgers edged the Giants for the top spot by only one first place vote and a mere 62 points.

The Dodgers were named the top team on 102 ballots and drew 2,634 points. The Giants received 101 first-place votes and 2,572 points.

The Cardinals, without Stan Musial for the first time in 22 years, nevertheless received solid support with 52 first-place votes and 2,318 points.

In the American League, the Yankees re-emphasized the respect they command. The Yankees rolled up 205 first-place votes and 2,826 points.

That was some 400 points more than Minnesota's homer-hitting Twins, who grabbed 39 votes for the top spot and 2,375 points. The Chicago White Sox finished third with 28 first-place ballots and 2,276 points.

The predicted final standings:

American League
New York
Minnesota
Chicago
Detroit
Baltimore
Cleveland
Boston
Los Angeles
Kansas City
Washington

National League
Los Angeles
San Francisco
St. Louis
Milwaukee
Cincinnati
Philadelphia
Pittsburgh
Chicago
Houston
New York

Redi-PAY
Unlimited Hospitalization
For Information Write
Redi-Pay Agency
Advertised on TV
Box 1542, San Angelo, Texas

CLEAN YOUR CARPETS
with our Electric Carpet Shampooer
RENT FOR ONLY $1 Per Day
with purchase of CARPET TONE
O'Rear Furniture
904 26th. HI 3-4141

Tigers Going To Lamesa Friday

Snyder's defending champions, off to a good start in the 1964 District 3AAA baseball race, will take their campaign to Lamesa tomorrow.

The Bengals will square off with the winless Tornadoes of Lamesa High at 4:15 p.m. on the Lamesa diamond.

In their only conference outing this season the Tigers decisioned the Sweetwater Mustangs, 9-2 here Tuesday afternoon.

The Tornadoes have gone to the post twice in district play and have a pair of losses to show for their efforts. The Lamesans dropped their opener to Brownfield, 13-4, and then sustained an 11-3 shellacking at the hands of the Colorado City Wolves.

The Colorado City team is leading the district race so far with a record of two victories in as many starts. Snyder and Brownfield have perfect records, but they have played only one conference game each.

The Wolves defeated Sweetwater in their opener, putting the Mustangs in a tie with Lamesa for the league cellar.

DISTRICT STANDINGS

Team	W.	L.	Pct.
Colorado City	2	0	1.000
Snyder	1	0	1.000
Brownfield	1	0	1.000
Sweetwater	0	2	.000
Lamesa	0	2	.000

Black Arm Bands For Colts In Memory Of Jim Umbricht

HOUSTON (AP)—The Houston Colts will wear black arm bands during the National League baseball season in memory of Jim Umbricht.

The big right-handed relief pitcher died Wednesday of cancer, 13 months after it was discovered. He was 33.

The Chicago native underwent surgery a month before the baseball season started last year and made a remarkable comeback with a 4-3 record.

During the second half of the 1963 season he was one of the National League's leading relief pitchers with a 2.61 earned run average for 76 innings while appearing in 35 games.

Russ Kemmerer, a former teammate now with Houston's Oklahoma City farm club, will give the eulogy at funeral services Friday afternoon. The body will be cremated.

Colt Manager Harry Craft, Coach Luman Harris, infielder Bob Lillis and pitcher Ken Johnson will fly to Houston from the Colts' Cocoa, Fla. spring training camp for the services.

Houston's scheduled exhibition game Friday with Milwaukee at Cocoa was canceled.

George Kirksey, Colt executive vice president, said Umbricht remained in good spirits until the end and said he was determined to get back into uniform.

Colt General Manager Paul Richards said Umbricht was "one of the finest competitors I've ever known on or off a baseball field."

Colt officials said the players will wear black arm bands on opening day and the remainder of the season.

Last year's operation involved what doctors called a rare but lethal "black mole" tumor, a form of cancer which starts with a black mole on an arm or leg.



DIES—Jim Umbricht, 33-year-old pitcher for the Houston Colts of the National League, died in a Houston hospital of cancer. Umbricht had made a comeback from a massive cancer operation on March 7, 1963 to pitch one more season. He had returned to the active list in less than three months after the surgery. During the off-season the disease reappeared and he was hospitalized on March 16. (AP Wirephoto)

The disease began to appear in the chest area last season but Umbricht and Colt officials kept the development a closely guarded secret.

The cancer continued to spread and Umbricht, who weighed 210 pounds and stood 6-4, entered the hospital again March 16.

Umbricht was honored at a Philadelphia dinner early this year as the most courageous athlete of 1963.

In accepting the award, he said "some of us don't have time to slow down and take stock of ourselves."

"But six weeks in a hospital bed gives you time to think. . . and come out a better human being. I'm sure everything will come out all right."

Umbricht did not go with the Colts to spring training in late February. The Colts had signed him to a scout's contract. The National League gave special permission for the contract to be signed.

Umbricht was captain of the baseball and basketball teams at the University of Georgia. He broke into pro baseball in 1953 with the Waycross of the Georgia-Florida League.

He was traded to Pittsburgh from the Milwaukee organization in 1959. Houston obtained him from Pittsburgh for $50,000 in the 1961 player pool.

In five years at Pittsburgh and Houston, Umbricht pitched 194 innings in 88 games for a 9-5 record and a 3.06 earned run average.

Survivors include his parents, Mr. and Mrs. Eduard Umbricht and a brother, Ed, all of Houston.

SAVINGS YOU CAN'T BEAT
On Quality
Double Gold Bond Stamps On Wed.

Early's Grocery & Market
WE DON'T SELL ALL THE MEAT IN TOWN
JUST THE BEST MEAT IN TOWN
1906 37th Street Phone HI 3-3603
Open 7 a.m. to 9 p.m. — 7 Days a Week

ROUND STEAK	Choice Heavy Beef, Lb.	79c
SIRLOIN OR T-BONE	Choice Lb.	89c
FRYERS	Swift's Grade A Lb.	25c
CHUCK ROAST	U.S.D.A. Choice Lb.	39c
Swift's Premium FRANKS	Lb.	49c
U.S.D.A. Choice Pikes Peak ROAST	Lb.	65c
Swift's Premium BACON	Lb.	49c
BBQ Beef Or Pork	Lb.	1.25
Fresh Hamburger	3 Lbs.	89c

Folger's COFFEE	1, 2, 3 Lb. Lb.	73c
Snowdrift Shortening	3 Lbs.	55c
Imperial Pure Cane SUGAR	5 Lbs.	55c
Shurfine Cake Mixes	3 for	89c
OLEO Shurfine	2 Lbs.	29c
Shurfine, No. 2½ Can Pork & Beans	2 for	39c
Shurfine Cream Style 303 Can CORN	2 for	29c
Shurfine Cut, 303 Can Green Beans	2 for	45c
FLOUR Shurfine	5 Lbs.	39c
Gerber's Baby Food	3 for	29c
12 Bottle Carton Dr. Pepper		49c
Del Monte TUNA ½ Can	4 for	1.00
Ken-L-Ration Dog Food	6 Cans	89c

HAM SALAD 69c
POTATO SALAD 39c
PIMENTO CHEESE 69c
Made Fresh In Our Market

FROZEN FOOD

Gandy's Ice Cream	½ Gal.	69c
Shurfine Orange Juice	12 Oz.	55c
Birdseye Fish Sticks		27c
Morton's Cream Pies	3 for	1.00
Morton's Honey Buns		25c
Booth's Halibut Steak	12 Oz.	55c

We Have A Good Selection Of Mrs. Black's Pies, Cakes And Dinner Rolls.

Avocados	Ea.	10c
Radishes	Cello Pack	5c
Lettuce	Crisp Lb.	10c
Cabbage	Lb.	5c
Oranges	Blue Goose Lb.	15c
Potatoes	10 Lb. Sack	39c
Bananas	Lb.	10c



Desire For Better Goulash Fosters Caution In Krush

By JAMES MARLOW
Associated Press News Analyst

WASHINGTON (AP) — Premier Khrushchev's desire for goulash explains why a man in this country can be radical at 19 but conservative at 45.

He had nothing to lose at 19, but a lot at 45: A house, wife, kids to put through school, ambitions to be company president and a pension if he lives long enough.

As Khrushchev said in a jibe at the war-minded Red Chinese who defame him for not being war-minded enough: "We didn't fight the revolution in order to live worse."

Goulash was his way of saying he prefers prosperity to revolution. It's a reflection of Russia's growing affluence, which is a good, practical reason for being less belligerent and reckless.

Like the man of 45, Khrushchev isn't anxious to risk a nuclear war which would wipe out all the Russians have struggled to achieve—a better life—since the Bolshevik Revolution of 1917.

This makes the Russian-Red Chinese split in a very deep sense a difference between the haves and the have-nots of communism.

The Russian masses in their revolutionary days, like the Chinese now, didn't have much to lose but their lives and must have felt, as their acceptance of communism showed, that anything was better than nothing.

In time this may prove true with the poor of Latin America and elsewhere for, where there are impoverished millions and the wealthy few resist reforms, communism has an excellent talking point.

Now after two generations of work and privation the Russians, as a nation and individually, through the acquisition of possessions have won a sense of domestic security, a condition that can dampen revolutionary ardor.

At least it can by this reasoning: Revolution disturbs, peace preserves.

This doesn't mean, and Khrushchev's words can't be interpreted as meaning, the Russians have become too placid to encourage revolt where it suits them if the revolt doesn't risk all-out war.

While he has preached all-out war, he considered as acceptable the so-called "liberation movements" which can take in everything from guerrilla wars to uprisings.

The Soviet leadership has to feel, by its doctrine, that the best world is a Communist one, and the sooner the better. But even here the leaders must have some misgivings about believing it totally.

They have learned from their unhappy experiences with those renegades from Soviet control—Yugoslavia, Albania, Red China—that a Communist world might not necessarily be a peaceful one after all.

Such divisions in a Communist world might put Moscow in a new jeopardy, but this time from its ideological brothers instead of from capitalism.

This is what Red China would like, judging from its hostility to Moscow now, and what she apparently has been seeking in her attacks on Khrushchev and her appeals to the Russian satellites to cut loose.

This condition has its own irony: If Red China became the center of a Communist world, no doubt, judging from Russia's troubles with her one-time allies, there would be fresh divisions and hostility to Peking.

The reason: Nationalism has been a stronger force than communism, even within the Communist states. So long as this is true, and it shows no signs of diminishing, it will assert itself to the disadvantage of Red harmony.

The Red Chinese, being now in the position of the Russians of 1917, can afford to be cantankerous, adventuresome and reckless, since they have less to lose in worldly goods than their prosperous Russian neighbor.

When To Sleep Is A Problem

By HAL BOYLE

NEW YORK (AP) — Curbstone comments of a Pavement Plato:

When to stay awake, when to go asleep—that is one of the biggest problems of human living.

I, for one, have been unable to solve it to my complete satisfaction. Most of the people I know complain of the same disability.

The mark of eternal childhood is the unwillingness to go to bed at night and the reluctance to get up in the morning—the stubborn wish to hold on to today, the best we know, and the reluctance to face tomorrow, the most we have to fear.

To a child sleep is a form of death, one he fights with all the violence of his being, the violence of his awareness, as far as he can. He yields to sleep only as a warrior pauses from struggle when he is completely exhausted by endeavor and can march no farther.

The child unconsciously says of any day: "This is the only forever I know. I must not let it go."

The grownup says: "Oh, to the devil with this day — I've had enough of it. I'll rest now, and try again tomorrow."

Can you remember as a child how you lay awake in the dark and watched the reflected lights of cars passing by on the streets make strange hobgoblin patterns on the wallpaper of your bedroom? What worlds of newness of imagination they illuminated!

Have you ever watched an infant asleep—how it lies upon its back widespread, fists clenched in sighful desperation?

It is the infant that still wants to get up and go, a Marco Polo interrupted in the still unfulfilled exploration of the geography of the day.

It is the older person, made cowardly by the defeats of many days, who half curls himself, his arm around the solace of the pillow, and assumes again the cuddled posture of the unborn, when the womb was his world.

As one ages and the conflict between his remaining duties and his gathering uncertainties wistfully confuses him, sleep becomes more of a problem.

"I find I don't need as much sleep as I did before," many an old person says.

This isn't really quite true.

The truth is that a child is altogether awake while it is awake and it is usually fully asleep when it is asleep.

A middle-aged or elderly person, on the other hand, lives in a kind of twilight world. He is half asleep when he is awake, and he is half awake when he is supposed to be asleep. He is caught between the daze of experience and the necessary doze his system requires.

He sleeps better sitting up than lying down. The best tranquilizer for him isn't a chemical pill but an after dinner speaker.

The other evening I went to a banquet and heard a fellow outline our foreign policy. When I awoke I felt better than I had in years.

Anybody over 40 who can't get a full night's sleep out of a four-hour banquet is in serious trouble.

Junior Editors Quiz on MT. EVEREST



QUESTION: Who was first to climb Mount Everest?

* * *

ANSWER: Since the beginning of recorded time until May 29, 1953, the summit of Mount Everest, 29,028 feet high, had remained unvisited by man. This point, had been the target for the most daring climbers, but toward Evefest's summit, the air becomes so thin that it makes it difficult and dangerous to continue. Seven major expeditions had attacked Everest without success; 16 men lost their lives in the effort.

In 1953 a new expedition was organized by an expert mountaineer, Sir John Hunt. This group tackled the mountain on the south side, which former mountaineers had declared impossible to scale. Hunt set up a series of camps. Camp VIII, at 25,000 feet, was pitched on May 24. From here, supplies were carried still higher. Then a two-man assault team tried for the summit and failed. Now it was the turn of the second team of Sir Edmund Hillary and the experienced native Sherper Tenzing. Up, up they went and finally Hillary saw a little mound of snow ahead from which everything sloped down. It was the summit, and soon they were standing where none had stood before. It was May 29, 1953.

* * *

FOR YOU TO DO: The first victory was by a British expedition, but on May 1, 1963, the American flag was flown from the summit by an American and a native Sherpa. Three weeks later 4 other Americans duplicated this feat. Find and read the thrilling story of the American Mount Everest Expedition.

4-9

(Sandra Gail Davis of Moultrie, Ga., wins today's combined prize of Compton's Illustrated Science Dictionary plus $10 cash, for this question. Mail yours on a postcard and you may win the weekly grand prize of Compton's Pictured Encyclopedia.)

CROSSWORD PUZZLE

ACROSS
1. Break open
6. Stride
10. Instrumental piece
11. Fuel ship
13. Speaker
14. Cubic meter
15. Confederate soldier
16. Occident
18. Own: Scot.
19. Valley
21. Pierced
23. Wide awake
25. Fortify
26. Cebine monkey
28. Nostrils
32. Rulers
36. Nimbus
37. Roman room
38. Capricornus
40. Dept. in France
41. Rarevart object
43. Quit
45. Elicit
46. Likenesses
47. Terrapin
48. More recent

DOWN
1. Northern
2. Powerless
3. Deserter
4. Pack away
5. Weeds
6. Private entrance
7. River island
8. Unequivocal
9. Uncanny
10. Couma
12. Sever
17. Belgian commune
20. Gaelic
22. E. Indian nurse
24. Danced
27. Jap. admiral
29. Ransack
30. Click beetle
31. Tender spots
32. Mankind
33. Sidestep
34. Fish sauce
35. Red cedar
39. Prosaic
42. Slippery
44. Rook's cry

S	C	A	R	E		O	F	F	E	R	
H	E	M	E	R	A		N	I	A	T	A
O	R	A	T	I	N	G		B	R	A	G
F	A	Z	E		G	O	D		A	P	E
A	G	E		R	E	T	R	U	D	E	
R	O		F	I	R		A	L	S		
		P	O	A		A	C	E		T	O
	P	O	R	T	I	C	O		V	E	X
W	A	S		A	F	T		B	O	R	I
A	U	T	O		S	O	L	A	C	E	D
I	S	E	R	E		R	E	L	A	T	E
F	E	R	A	L			D	E	L	E	S

SOLUTION OF YESTERDAY'S PUZZLE

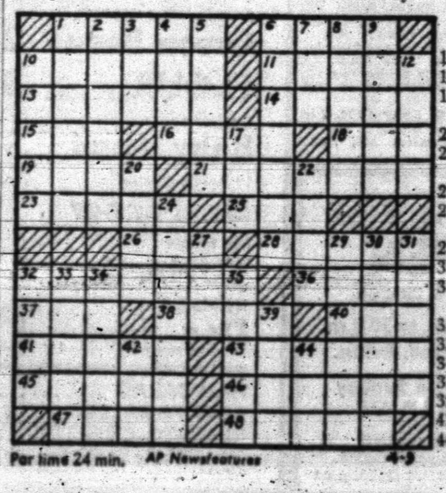

Par time 24 min. AP Newsfeatures 4-9

JOE PALOOKA



DIXIE DUGAN



REX MORGAN



MARY WORTH



OPINION-WISE



GRANDMA

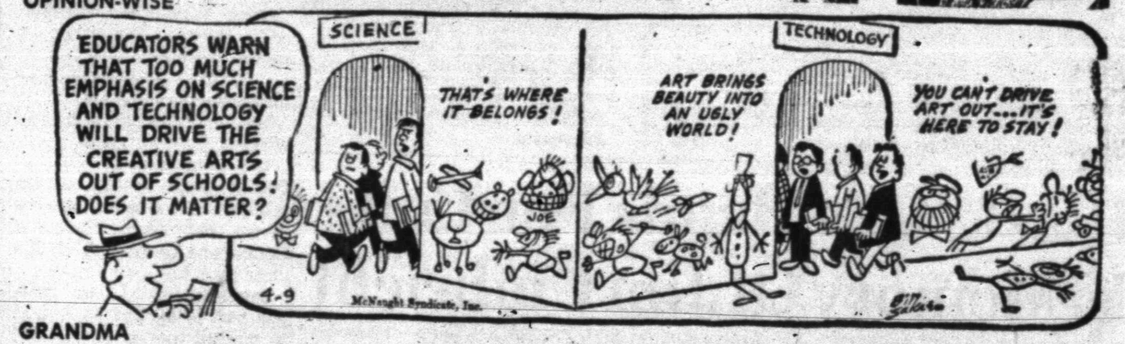



DENNIS THE MENACE



FERDINAND



Piggly Wiggly always rounds up the BEST BEEF found anywhere



These Values Good In Snyder April 9, 10, 11, 12 & 13, 1964.

We Reserve The Right To Limit Quantities.

SIRLOIN STEAK Armour Star, Aged, Heavy Beef "Valu-Trimmed", Excellent For Cookouts, Lb. 79c

SWISS STEAK Armour Star, Aged, Heavy Beef Arm Bone Cut, "Valu-Trimmed", Smother Or Roast, Lb. 69c

FRANKS Butcher Boy All Meat Lb. 49c

SLICED BACON Butcher Boy Thick Or Thin Sliced 2 Lb. Pkg. 89c

Block Longhorn Style, Mild, Use For Cooking.

LONGHORN CHEESE Lb. 39c

CHUCK ROAST Armour Star Aged, Heavy Beef, "Valu-Trimmed", Blade Cut Lb. 33c

GROUND BEEF Fresh 3 Lbs. 87c

Yippeee . . . ee — eeee! ! The dinner bell is ringing and all hands are on deck for the juiciest, tender-eatin' red meat in the west! Always grain-fed for flavor and aged to perfection, each Piggly Wiggly steak is larapin' through and through . . . bright red lean meat marbled with just enough creamy white fat for indoor or outdoor broiling. Each steak and roast is scrupulously table-trimmed for economy, too. See for yourself! I Sink your teeth into real good eatin' tonight for sure! From Piggly Wiggly, of course!

Lowest Prices! ALWAYS AT PIGGLY WIGGLY!

TOILET TISSUE Northern Assorted Colors ..... 4 Roll Pack 29c

MIRACLE WHIP Kraft's Salad Dressing Qt. Jar 49c

BABY FOOD Gerber's Strained ..... 3 Jars 29c

TUNA Carnation Chunk, No. ½ Can 25c

GARDEN HOSE So Lite Plastic, 50' Long Reg. 1.98, ½" $1.77

Ammonium Sulphate Phillips 80 Lb. Bag $2.39

VERTAGREEN Armour's, The Complete Fertilizer, 100 Lb. Bag $3.98

Ladies Plastic, Assorted Designs & Colors **Garden Gloves** Reg. 89c 79c

Arrid Cream, 12c Off Label, Tax 5c **Deodorant** Large Size 49c

Lilt, Special Wave, 11c Off Label **Permanent** Tax 10c 1.09

Chocks, Reg. 2.00 Retail **Vitamins** 60 Count Bottle 1.66

FRESHEST FROZEN FOODS! ALWAYS FROM PIGGLY WIGGLY!

DINNER ROLLS Mrs. Black's ..... 2 12 Ct. Pkgs. 55c

Fruit Pies Johnston, Apple, Peach, Custard, Big 9 Inch Pie ... 59c

DONUTS Morton 10 Oz. Pkg. 37c

CORN Libby Cut 10 Oz. Pkg. 19c

Orange Juice Libby's 6 Oz. Can 35c

MEXICAN DINNERS Swanson 16 Oz. Pkg. 49c

PRODUCE AT ITS BEST!

APPLES 4 Pound Bag 39c

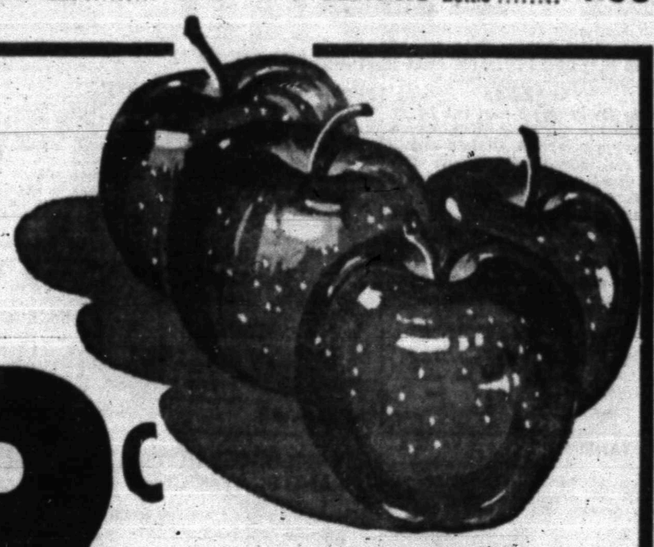

Red Winesaps

Fresh Green, Bunch **Romaine Lettuce** Each 19c

Fresh **RADISHES** ..... 2 Large Bunches 15c

LETTUCE Fresh, Green, Large Firm Heads, Lb. 12½c

APPLES Comstock Pie Sliced 3c Off Label 19c

Mellorine Gandy's Or Home Treat, Ass't. Flavors ½ Gallon Ctn ..... 3 for $1

PEACHES Par Pak, Freestone In Heavy Syrup, No. 2½ Can ... 25c

BUTTER Bonnebelle, Sweet Cream Quarters, 1 Lb. Pkg. 69c

GREEN BEANS Red Dart, Cut, No. 303 Can 10c

Grape Jill, Concord, 24 Oz. Bottle **Grape Juice** 33c

Austex, Plain **CHILI** No. 2 Can 49c

3 Minute, Yellow **Pop Corn** 20 Oz. Can 19c

Corn Oil, Quart Bottle **Mazola Oil** 63c

Hunt's, Italian Style **TOMATOES** No. 300 Can 21c

MUSTARD Garden Club, Pure 24 Oz. Jar 19c

Pork & Beans Hunt's 2 No. 300 Cans 27c

Lowest Prices . . . Greatest Variety . . . always at . . .

Piggly Wiggly

WANT ADS

Political Announcement

The Snyder Daily News is authorized to announce the following candidates for office, election to be subject to action of the Democratic Primary.

For State Senate—24th. District:
DAVID RATLIFF

For Congressman, 17th. District:
OMAR BURLESON
MAX CARRIKER

For State Representative — 85th. District
RENAL B. ROSSON

For District Judge:
STERLING WILLIAMS

For District Attorney:
WAYLAND G. HOLT

For Sheriff:
BILL LOVE
E. E. (BUDDY) NORRIS
CLARENCE MINTON
EARL ABERCROMBIE
KEITH COLLIER
HENRY CAMP
C. E. (SHOT) ALLEN
PRENTICE SMITH

For County Attorney:
GEORGE R. KILLAM, JR.

For Tax-Assessor-Collector:
GERAL GREENE
CLARENCE WADE
DON ADAMS
JIM STIRLING

For Commissioner, Prect. No. 1:
W. M. (MARION) DABBS
RAYMOND LLOYD
EARL STRAWN

For Commissioner, Prect. No. 3:
THAYNE MEBANE
LEE DAN STONE
S. S. "SI" STEINBERG

Constable — Justice Prect. No. 1
WM. L. (COWBOY) LYONS

CLASSIFIED ADVERTISING RATES & SCHEDULE

Deadline 4:30 p.m. Monday through Friday, prior to day of publication.

Deadline Sunday, 4:30 p.m. Friday.

15 WORD MINIMUM

1 day per word	6c
2 days per word	11c
3 days per word	15c
4 days per word	18c
5 days per word	20c
6th day	22c
Legals, per word	6c
Card of Thanks, per word	6c

Each additional day 2c per word. These rates for consecutive insertions only. All ads are cash, unless customer has an established credit account with The Snyder Daily News. No refund will be made on an ad after appearing in paper. The Publisher is not responsible for copy omissions, typographical errors or any unintentional error that may occur further than to correct it in the next issue after it is brought to his attention.

ERRORS

The Daily News can not be responsible for more than one incorrect insertion. Claims cannot be considered unless made within three days from date of publication. No allowance can be made when errors do not materially affect the value of the advertisement. All out of town orders must be accompanied by cash, check or money order.

BUSINESS SERVICE

BUTANE

CALL SCURRY Butane Company HI 3-3721 for prompt gas delivery. Sales and domestic and commercial appliances.

ANNOUNCEMENTS A

SPECIAL NOTICES A-2

WATCH FOR OPENING
Of
KWIK-KAR-WASH
At
3810 BIG SPRING HWY.

LOST AND FOUND A-4

LOST FROM car at 3710 Dalton Drive, two make-up kits. Reward offered. Call HI 3-4537.

AUTOMOBILES B

AUTOS FOR SALE B-1

FOR SALE — 1959 Renault, one owner 4 door, radio & heater. A clean little car. Call HI 3-9559 after 6:30.

1958 CHEVROLET Impala, 348 engine, new tires, power brakes and steering. $600.00. HI 3-5336 after 6 p.m.

NEW CHEVROLET Biscayne, $2085; New Chevrolet Impala Sport Coupe, $2350; New Chevrolet ½ ton pickup, $1795; all with heaters. Call Jack Dupree, HI 3-5652, HI 3-6426 or come by 1105 25th.

TRUCKS FOR SALE B-2

tandem truck tractors, 4 diesel-4 gas. Our yard is overflowing with over 30 used trucks. Over 25 trailers and gobs of used truck & trailer parts, winches, oilfield beds, etc. New IH trucks in stock. Business is good. Johnston Truck. Phone 725-2181, Cross Plains.

TRUCKS FOR SALE B-2

29 trailers in stock. 3-14 yd. bottom dump, 6 machinery, 3 pole, 3 van, 3 grain, 1-40 ft. cattle, 5 oil & water, 2 lobby, 3 floats. Johnston Truck. Phone 725-2181, Cross Plains.

FOR SALE 1959 GMC panel truck, radio and heater, excellent condition. Phone HI 3-3154.

TRAILERS B-3

FOR SALE: 1-2 wheel trailer $75.00. See after 5 o'clock at 418 29th St.

AUTO SERVICE B-5

For Your
INSPECTION STICKERS
See
DUSTY MOORE
Moore & Son Garage
2501 Ave. F HI 3-3101

BUSINESS OPP. C

FOR SALE: The Ladies Shoppe in Roscoe —established about 40 years. Reason—health. Contact Mrs. Geneva Lee, Roscoe. Phone RI 6-2231.

BUSINESS SERVICES D

ACCOUNTS-AUD. D-1

COMPLETE BOOKKEEPING and income tax service. Ruby Banks, 2809 Ave. S. HI 3-3354.

INCOME TAX Service. Ordon Benbenek at Ordon's Shoe Service, across from Palace Theatre. Trained La Salle School of Accounting.

INCOME TAX
Reasonable
Latest forms — fast
Night appointments
SCHIEBEL'S SERVICE SYSTEM
Room 105 — Brownfield Bldg.
Office Phone HI 3-4177

HOME CLEANERS D-8

SPRING SPECIAL

10 per cent off regular price on all carpet cleaning. Moth proofing. Free estimates. Dries in 3 to 12 hours. Day Phone HI 3-7553. After 5 p.m. phone HI 3-9629.

MODERN CARPET CLEANING

LACY'S CARPET and furniture cleaning and pest control service. Ph. HI 3-9046, Snyder, Texas. If no answer call HI 3-7123.

RUG & FURNITURE SHAMPOO
ONLY 1.98
FREE
Use Of Fast Foam Electric Shampooer For Two Hours!
CUSTOM CARPETS
1010 25th. St. HI 3-9511

MISCELLANEOUS D-26

SEPTIC TANKS
Cleaned - Repaired - Installed
Dig Drain Lines, Ditches, Cellars
FULLY INSURED
Ph. HI 3-9045

EMPLOYMENT E

HELP WANTED FEMALE E-2

MAKE MONEY in your spare time selling Avon. If you have 4 hours a day to spare from your home. Write Box 1629, San Angelo, Texas.

WOMAN'S COLUMN H

BEAUTY SHOP H-2

Can You Imagine?
PERMANENTS
$4.95
Unconditionally Guaranteed
Or Your Money Back!
JESSIE'S BEAUTY COLLEGE
1207 Ave. S Phone HI 3-9377

CHILD CARE H-3

MOTHER GOOSE NURSERY AND PLAYHOUSE
Child care by hour, day or week.
Twenty four hour service
1809-39th. St.
Telephone HI 3-4878

LAUNDRY SERVICE H-5

IRONING WANTED: $1.50 mixed dozen. Call HI 3-9656.

MISCELLANEOUS H-7

ELECTROLUX
Sales, Service & Supplies
DON ADAMS
1008-27th. St.
Phone HI 3-3747
Free Demonstration

FARM AND RANCH EXCHANGE J

LIVESTOCK J-3

FOR SALE: One two horse trailer, one coming two year old filley broke, one six year old quarter mare, bred. Call HI 3-3745 or after 7 p.m. or on Sunday.

APPALOOSA STUD SERVICE
Blood lines of Hi-Hand and Sheik P-11 and old Joe Bailey P-4. Stud fee $50.00.
Gus Fincher
Box 383
Jayton, Texas

HORSEBREAKING — Dial HI 3-5540 Snyder, Texas.

FARM AND RANCH EXCHANGE J

POULTRY J-5

TWO FULL blood Hampshire sows, 250-300 lbs., will have pigs in April. Also one Hampshire barrow. HI 3-7750.

MISCELLANEOUS J-6

TWO BEST quality 9 ft. overhead garage doors. Call HI 3-9907.

MERCHANDISE K

BUILDING MATERIAL K-1

Pay Cash Save!

FELT 15 Lb.	1.95
DOORS, 2.8 x 6.8 ... 1⅜" ... ½" glass	8.69
2 x 4 — 2 x 6, West Coast Fir	6.95
WALLBOARD Gypsum-4x8 — ⅜ In.	1.29
AD PLYWOOD 4x8 — ¼ In.	2.95

VEAZEY
CASH LUMBER
Lamesa Hwy. HI 3-6612

HOUSEHOLD GOODS K-4

KIRBY CLEANERS
Your authorized dealer.
We sell them. We service them.
Full line parts.
McDOW'S HOME APPLIANCE
2407 Ave. R HI 3-4111

G. E. WASHER and dryer, like new, both for $200.00. One small upright piano, in excellent condition, $300.00. Jessie's Beauty College, 2207 Ave. S. Phone HI 3-9377.

FOR SALE: Maytag gas range, excellent condition. HI 3-4776.

KIRBY
VACUUM CLEANER
Sales & Service
Authorized Dealer
GLOVER'S
S. W. Corner Of Sq. HI 3-3961

FOR SALE: Automatic washer in good condition. HI 3-5902.

MUSICAL INSTRUMENTS K-5

I Am Prepared To Care
For Your Needs For
PIANO TUNING
Ralph J. Wesson
HI 3-7488
Satisfaction Guaranteed

FOR SALE: Hammond Spinet electric organ. Call HI 3-5247.

SPORTING GOODS K-8

FISHING AND PLEASURE boat rig, 15 ft. Bonita boat, 30 hp. Mercury, Husky Tilt-A-Load trailer. Can be seen 3712 Ave. U or call HI 3-9906.

FOR SALE: Extra nice set of Walter Hagen golf clubs, including head covers, golf bag and bag boy. See at Bill's Barber Shop. 1908 25th St.

MISCELLANEOUS K-11

HAVE 70 ft. aluminum awning and some cafe fixtures for sale, cheap. Del Norte Courts, Lubbock Hwy.

With purchase of Blue Lustre, rent Electric Carpet Shampooer for only $1 per day. Barrow Furniture.

FOR SALE: Three room furnished fishing cabin to be moved. Twelve ft. fishing rafts 14 ft. Lone Star boat and 12 hp. motor. Dudley Mayes, Hermleigh, Texas.

RENTALS L

FURNISHED APTS. L-3

EFFICIENCY APARTMENTS—Bedroom—Bills paid. Prefer night sleepers. Come look. Phone HI 3-9862.

TWO ROOM and three-room furnished apartments. Also two bedroom apartments with or without T.V. Jack & Jack Realty, HI 3-3452 or HI 3-3566.

FOR RENT: Two bedroom apartment wall-to-wall carpeting, modern furniture panel ray heating, large closets, garage for car. HI 3-5362 or HI 3-4297.

TWO BEDROOM, early American furnishings, frost-free refrigerator, drapes, TV antenna. See to appreciate extras. 1510 Coleman. HI 3-9638.

FURNISHED HOUSES L-5

TWO BEDROOM, living room carpeted. Couple preferred. Call HI 3-4347.

TWO BEDROOM furnished house. Call HI 3-4428 or HI 3-3567.

FURNISHED HOUSE: Small, fenced yard, garage, plumbed for washer. $12.50 weekly. HI 3-6318.

UNFURNISHED HOUSES L-6

3105 40th. 2 bedroom, plumbed, fenced, TV Cable, furnace, garage. HI 3-6323.

VERY NICE 5 room house, unfurnished, garage and wash room attached, built by 611 company, modern and all conveniences, gas and water furnished. Six miles north on Clairemont Road. During office hours call HI 3-4512, night HI 3-3406.

MISC. FOR RENT L-7

FOR RENT
Two-bedroom
Unfurnished Apartments
Redecorated
Three-bedroom
Unfurnished Houses
Redecorated
CALL
EDDIE McDONALD
HI 3-6662 Or HI 3-3452
Or Come To
1918 Coleman — Apt. 1
Or 611 East Highway

REAL ESTATE M

BUSINESS PROPERTY M-1

GOOD HOME VALUES

In 2 and 3 bedroom homes, no down payments but credit must be good. In all areas of Snyder.

We Need Good Listings
TO BUILD OR BUY
SEE
PINNELL REALTY COMPANY
HI 3-3524 HI 3-4788

HOUSE FOR SALE M-2

(1) 2300 Sq. ft. brick home with ¾ acre. $15,500.00. Would consider trade for acreage or smaller house.

(2) Old West Snyder, very nice carpeted two bedroom; separate large room with 1 entire wall built-in shelves, north wall, plate glass. Ideal for office, beauty shop or workshop. Total price, $8,000.00.

(3) 43 acres SW Snyder. Ideal location for country living.

(4) SW immaculate two bedroom, utility room, carpeted, fenced, FHA appraised, $10,000.00. Owner would consider trading for larger 3 bedroom.

ADELLE JOSEPHSON
REAL ESTATE
HI 3-9253 — Nite HI 3-6944

SEE THESE

1. EAST Four bdrm. Brick, 2½ bths., den with fireplace. Ideal family home for only $17,500.

2. EAST Three bdrm., 1 bth., Brick. $11,500.; $86. per mo., $500. equity.

3. Three bdrms., 2 bth., frame. No down pmt.; $100. closing cost.

4. We have several nice 2 bdrm. homes with no down payment; small closing cost and monthly payments around $50.

JACK & JACK REALTY
611 East Hwy. Ph. HI 3-3452
After 6 O'Clock Ph. HI 3-3566

TWO BEDROOM. Small equity, take up payments. HI 3-4322.

BUYING! OR SELLING!

Two 160 acres tracks, price to sell.
3 bedroom brick SW for sale.
Cow outfit, 150 head. $38,000.00, alone.
160 acres, Hermleigh, $175.00.
House SW nice. No down payment.
Lake cabins at discount price.

FORREST W. BEAVERS
Realtor, Insurance & Loans
103 Brownfield Bldg.
Phone HI 3-9472

OWNER, SPACIOUS brick, three bedroom, two baths, den, all extras. Consider small trade. HI 3-6897.

COLONIAL HILLS large three bedroom, two bath huge den, fireplace, completely carpeted, large closets, very lovely home, exclusive listing, total price $22500.00 - small amount of cash and can be financed for the balance. Shown by appointment only.

EAST SNYDER three bedroom, two bath, built in kitchen stoves, brick, owner transferred - a real buy at $12,600.00, only $900.00 cash, and financed for balance at $99.00 monthly including taxes and insurance.

EAST SNYDER one of the finest brick homes in East Snyder, three bedrooms, two baths, carpeted, double garage, one bedroom and bath off to one side where could be private quarters for a parent or could be rented to help on the payments. total price $16,500.00 - can be financed.

CENTRALLY LOCATED COTTAGES has 12 units plus large living quarters, all rented, will gross $400.00 monthly, owners in bad health, total price $9,000.00, can be financed to the right party, get your living free, and make money at the same time.

STEVENSON
REAL ESTATE
1802 26th. St.
South Side Of Square
Business Phone
HI 3-5612
Malven Stevenson
Home Phone HI 3-4528
Wilson Bright
Home Phone HI 3-6137

THREE BEDROOM house for sale. 510 34th St. Take up payments. Call HI 3-6919 or HI 3-6558.

FOR SALE: 5 room brick, 2 baths, separate garage, carport, 2406 Ave. L. Call HI 3-4406.

TWO BEDROOM house to be moved. Contact Nora Jordan, 1500 27th St. Apt. 2, HI 3-5636.

LOOKING? CHOICE LOCATIONS!

Acre of land, an attractive suburban home. Large 2 bedroom, wood-burning fire-place in living room. Ideal for a growing family.

Attractive, 3 bedroom, West 41st St., ideal location to schools and shopping, reasonable priced.

New listing, West, 3 bedroom, close to schools, and churches. Improvements galore. Priced to sell $13,000.

3 bedroom, 2 bath, den, 1800 sq. ft. All the extras plus tile fence. Ideal location. Priced to sell $18,500.

Brand new, spacious brick, 3 bedroom, 2 bath, large den with wood burning fire-place. Built in electric kitchen, carpet, drapes, etc. etc., see this beautiful home. Priced $20,000.

2 and 3 bedroom in all parts, town. No down payment, credit must be good.

For rent, 3 bedroom, near Stanfield and shopping. Mo. $70.00.

List your property with us, we need listings.

"Equities For Sale"
SCOTT & SCOTT REALTY CO.
1907 40th. St.
Dial HI 3-6306 Night HI 3-3158

REAL ESTATE M

HOUSE FOR SALE M-2

Exclusive Listings

WEST — Lovely 3 bdrm BRICK, den, all builtins, carpet, Drapes, patio, fence, other extras. $1200 down and assume loan. A REAL BUY.

2801 38th — 3 bdrm., den, fence, needs some work for down payment. payments only $66.

FLUVANNA — Nearly new 3 bdrm. Central heat and air, 7 acres, good water well.

2804 42nd — 3 bdrm., clean, $650 down, payments $71, on original loan at 4½%.

WE NEED LISTINGS
3311 Ave. S Ph. HI 3-6928
MERLE NEWTON REALTY

THREE BEDROOM, central heat and air, redwood fence, patio, fruit trees. 212 36th St. HI 3-9253 or HI 3-6944.

HERE'S REAL LIVING!

Three bedroom home on Lake Thomas. Completely furnished, large kitchen living room carpeted, boat house, your own boat channel, storage room, new sheet iron garage, phone, buttane, central heating, new hot water heater. This one is so nice! It was used for private residence for a while. Going at a real reasonable price. If interested, write Box C-1, % Snyder Daily News.

FOR SALE: Modern Four Bedroom, west side, with large lot. Telephone HI 3-4415, HI 3-3682 or HI 3-3674.

HAVE SEVERAL nice two bedroom homes for rent or sale on rental basis. Call HI 3-5954 after 5 p.m.

TAKE YOUR CHOICE

and help us repair and redecorate one of these homes for your down payment and closing cost. Low monthly payments after you move in.

2 — Three bedrooms, two bath
1 — Three bedrooms, one bath
1 — Large two bedroom and den
4 — Two bedrooms, one bath

We also have several other nice homes to show you.

We need and will appreciate your listings.

HIGHLAND REALTY CO.
HI 3-4742 4100 Ave. S
Geneva Williamson — HI 3-6461
H. B. Seitz — HI 3-6100
S. S. (Si) Steinberg — HI 3-9477

HAULING
TREE TRIMMING
DIAL HI 3-3659

LIGHTEST MEXICO

BY JOHN ABNEY

MEXICO CITY — When it comes to railroading Mrs. Cora Van Milligen is extremely narrow minded. Because she won a curious battle with officials here to preserve a narrow gauge railroad which is one of the world's most unique operations.

The line has been known only as the Cuautla Line. It being an antique link connecting Mexico City with Cuautla in the Cuernavaca country.

The little train toots along on Disneyland-type tracks for the six-hour jaunt. Through the Valley of Anahuac, winding around the base of the big snow covered volcanoes, through villages and market places in a technicolor ride.

In the revolutionary days, Gen. Emiliano Zapata reportedly tied Federals he caught to the track and watched the train go by.

So all of a sudden a railroad official looked in the files one day and said, "Hey fellers, that midget train is still chugging to Cuautla."

Offocials said it ought to be discontinued in the interests of progress.

Enter Mrs. Cora Van Milligen, an English lady who resides here and staunchly defends the preservation of tradition.

Mrs. Van Milligen began pointing out many things to the railroad gentlemen. She said look at the way this little rattler rattles through quaint villages and stops right in the middle of markets. Rural ladies trade the engineer several tomatoes for a bucket of Saturday night hot bath water from the locomotive.

The railroad gentlemen winced and said it was a shabby example.

Then she said look at the engineer. He wears white cotton suits that look like pajamas, a straw hat and sandals.

Some of the railroaders began getting out their tranquilizers. For this is not an example of Modern Mexico.

And she said sometimes the engineer stopped the train to visit friends living along the way and passengers got off to wander around and pick flowers.

Everybody set up a terrible commotion and declared the railroad would go because it was obsolete.

"Obsolete?" inquired Mrs. Van Milligen (British subjects do not shout the way we do). "It is historical and what you have in mind would be like ripping up part of the nation's heritage."

The railroad gentlemen said bah! They would put in a standard gauge line with diesel equipment. Progress must be maintained.

Mrs. Van Milligen said oh well, it was only a million dollar tourist attraction. They began looking at each other. And she added that the ancient Colorado and Western, a narrow gauge touriest gimmick out of Denver, sold 50,000 tickets in three months last summer.

Officials said, "Howzat again now?"

So she said there are 400,000 railroad fans in the U. S. of A. and half of them would be interested in riding this choo choo.

The government took an oath to preserve its historic past and keep the show on the road. Right through the villages and markets.

LEGAL NOTICE

The Snyder Consolidated Independent School District Board is taking bids for the purchase of a used 1961 model 631 gasoline Ford Tractor, equipped with used 2-row 13-1 rear end cultivator, new planter, new 6' adjustable Burch blade, used 2 bottom 14" Ford moldboard. Bids are due on or before 5 p.m. April 22 at office of the School Business Manager. The board reserves the right to reject any and all bids.

Notice is hereby given that Hiawatha Oil & Gas Company made application with the Texas Water Pollution Control Board on April 8, 1964 for a Regular Permit to discharge oil and gas wastes into holding pits on the lease from which the oil and gas wastes were produced, as follows:

L. M. Wilson "B" and "C" Leases, located in Section 183, Blk. 97, H&TC RR Co. Survey, Scurry County, Texas.

Pricie Early Lease located in the I. A. Walker Survey, Scurry County, Texas.

AFS Student Is Speaker

Mike Koenig, foreign exchange student from Hanover, Germany, presented the program at Wednesday's Kiwanis Club luncheon

He told the group about his home town and showed color slides.

The program was introduced by Bob Crowell, in whose home young Koenig makes his home while attending Snyder High School.

In observance of National Boys' Club Week, Herb Barnett, director of Scurry County Boys' Club, was a guest at the meeting. The club heard a short talk by a Boys' Club member, Carroll Marsh, who told what the Boys' Club has meant to him.

Norman Fulks, Kiwanis president, presided at the meeting, and luncheon music was presented by Nancy Meador, club sweetheart.

USDA Ends Lard Buying

WASHINGTON (AP)—An Agriculture Department lard purchase program inaugurated last September has been ended with buying over the period totaling 109.9 million pounds at a cost of $13,480,000.

The lard helped bolster hog prices and supplied the school lunch program and needy persons.

Under a new beef purchase program—designed also to bolster sagging cattle prices—the department has bought 31.3 million pounds at a cost of $16,845,000. These purchases represented about 3.2 per cent of the beef produced under federal inspection since the buying began early in March.

Like the lard, the beef is being donated the school lunch program and needy persons.

The lard buying program was ended when hog prices improved.

THURSDAY TELEVISION

	Abilene Ch. 9, SCAT 4 KRBC	KMID Midland Ch. 2, SCAT 2	KCBD Lubbock Ch. 11, SCAT 6	KPAR Sweetwater Ch. 12, SCAT 3	KWAB Big Spring Ch. 4	KLBK Lubbock Ch. 13, SCAT 8
6	:00 :15 :30 :45			Farm Fare	Farm Fare	Farm Fare
7	:00 Today :15 " :30 " :45 "	Morn. Devot. Today Show " "	News Wthr. Today "	Cartoons " "	Cartoons " "	Cartoons " "
8	:00 " :15 " :30 " :45 "	" " " "	" News & Wthr. Today "	Captain Kangaroo " Debbie Drake	Captain Kangaroo " Debbie Drake	Captain Kangaroo " Debbie Drake
9	:00 Say When :15 " :30 Word For Word :45 "	Say When " Merv Griffin "	Say When " Word For Word "	Seven Keys " I Love Lucy "	Seven Keys " I Love Lucy "	Seven Keys " I Love Lucy "
10	:00 Concentration :15 " :30 Missing Links :45 "	Concentration " Jeopardy "	Concentration " Jeopardy "	The McCoys " Pete & Gladys "	The McCoys " Pete & Gladys "	The McCoys " Pete & Gladys "
11	:00 Your First :15 Impressin :30 Truth-Consequences :45 11:55 News	Your First Impression Consequences "	Your First Impression Consequences "	Love Of Life " Tennessee Ernie Show	Love Of Life " Tennessee Ernie Show	Love Of Life " Tennessee Ernie Show
12	:00 News & Wthr. :15 Cartoons :30 TV Bingo :45 "	Compass " One Step Beyond "	News-Mkt.-Wthr. Com. Closeup Price Is Right "	News & Wthr Dateline Abl. As The World Turns	News & Wthr. Cartoons As The World Turns	News & Wthr. Names In News As The World Turns
1	:00 Let's Make A Deal :15 " :30 The Doctors :45 "	Let's Make A Deal The Doctors "	Let's Make A Deal The Doctors "	Password " Houseparty "	Password " Houseparty "	Password " Houseparty "
2	:00 Loretta Young :15 " :30 You Don't Say :45 "	Loretta Young " You Don't Say "	Loretta Young " You Don't Say "	To Tell the Truth " Edge Of Night "	To Tell the Truth " Edge Of Night "	To Tell the Truth " Edge Of Night "
3	:00 The Match Game :15 " :30 Make Room :45 For Daddy	The Match Game " Make Room For Daddy	The Match Game " Make Room For Daddy	Secret Storm " Trailmaster "	Secret Storm " Trailmaster "	Secret Storm " Trailmaster "
4	:00 The Price :15 Is Right :30 Father :45 Knows Best	Komic Karnival Funny Company Mr. Magoo Thre Stooges	Father Knows Best Superman "	" " Cartoons "	" " Thing-A-Ma-Bob "	" " Popeye And Gus "
5	:00 Huckleberry Hound :15 " :30 Huntley-Brinkley :45 "	Huck Hound " Huntley-Brinkley "	Huck Hound " Huntley-Brinkley "	Amos 'N' Andy " Evening News "	Amos 'N' Andy " Evening News "	Amos 'N' Andy " Evening News "
6	:00 Local News, Wthr. :15 Sports, News :30 Temple Houston :45 "	News & Mkt. WT Rpt. & Wthr. Temple Houston "	Wthr., Local & National News Temple Houston "	Weather Local News Password "	Weather Bruce Frazier Password "	Weather Local News Password "
7	:00 " :15 " :30 Dr. Kildare :45 "	" " Dr. Kildare "	" " Dr. Kildare "	Rawhide " " "	Rawhide " " "	Rawhide " " "
8	:00 " :15 " :30 Hazel :45 "	" " Hazel "	" " Hazel "	Perry Mason " " "	Perry Mason " " "	Perry Mason " " "
9	:00 Kraft Theatre :15 " :30 " :45 "	Perry Como " " "	Kraft Theatre " " "	Burke's Law " " "	Burke's Law " " "	Burke's Law " " "
10	:00 News & Wthr. :15 " :30 Tonight Show :45 "	News, Spts. W T Today-Wthr Tonight Show "	News, Weather Sports Tonight Show "	News & Weather The Great Adventure	News & Weather The Great Adventure	News & Weather The Great Adventure
11	:00 " :15 " :30 " :45 "	" " " "	" " " "	" " Peter Gunn "	" " Peter Gunn "	" " Peter Gunn "

Goldwater Plans Tour In Texas

By The Associated Press

U.S. Sen. Barry Goldwater, R-Ariz., is trying to work in a Texas appearance before the May 2 primary elections, state Republican Chairman Peter O'Donnell says.

O'Donnell predicted Goldwater's drive for the Republican nomination will draw a record 300,000 Republicans in the primary.

"People's thinking is coming our way. There is a growing disenchantment with Democrats," O'Donnell said in Austin at a news conference. He said the GOP is taking advantage of the trend by holding primary elections in all 254 counties.

In Victoria, gubernatorial candidate Don Yarborough of Houston said he was "gaining daily" on Gov. John Connally and was now within "shooting distance of victory" in the Democratic primary.

Yarborough accused Connally of pulling Gordon McLendon into the U.S. Senate race merely to work for a Connally victory in the primary. He accused them of "a conspiracy to urge Republicans to vote in the Democratic primary."

Yarborough also attacked Connally's record and said the governor had failed to accomplish promised "great strides in education."

Connally was in his Austin office Wednesday. In the afternoon, he appeared before his Committee on Education Beyond the High School Level.

McLendon, a Dallas Democrat, said in Brownsville that U.S. Sen. Ralph Yarborough, no relation to the Houston candidate, was over-impressed with the federal government. McLendon said Yarborough believes the way to make people happy and prosperous "is to concentrate more and more power in the national government — in short, to treat them like sheep tended by federal shepherds."

Another Senate candidate, Republican Jack Cox, predicted Senator Yarborough 'will do absolutely nothing to halt the passage" of the civil rights bill. Cox spoke to the Tyler Junior Chamber of Commerce.

Yarborough planned to return to Texas today after the Senate quit work for the weekend.

Dan Sullivan, a former aide of Senator Yarborough and now Democratic candidate for congressman at large, took up for Yarborough in a statement at Seminole. He said the attempts by one of his opponents, Robert W. Baker, to rob Yarborough of credit for the Padre Island National Seashore area was a 'crude stunt."

In a Texarkana speech, Baker, a Democrat, said education is the key to success in the struggle against communism. Yet, he added, "the incumbent (U.S. Rep. Joe Pool, D-Tex) consistently votes against everything except a $10,000 pay raise for himself."

Robert Morris, Republican candidate for Senate, told Dallas and Richardson audiences that U.S. Ambassador to the United Nations Adlai Stevenson and Sen. J. W. Fulbright have made "fantastic utterances" on foreign policy and the communist danger. "It should become crystal clear that the Republican party today is the only effective instrument of resistance to the tide that is now running against us," Morris said.

Another GOP contender for the Senate, Milton Davis, said in Fort Worth he is the only true economic conservative in the race. Davis said he particularly favors a "liberty amendment" to the U.S. Constitution to ban personal income taxes.

Junior Members In Angus Association

Evelyn Starnes, 16, and Royce Starnes, 13, Snyder, have been granted junior memberships in the American Angus Association at St. Joseph, Mo., announces Glen Bratcher, secretary.

Their new junior memberships entitles the members to register purebred Angus at regular membership rates and to the privileges of the Association until the age of 21. At that time junior members are eligible to convert to lifetime memberships in the Association.

The Starnes' were among the 303 young people in the United States to receive junior memberships last month.

An international treaty limits the number of whales which can be caught in the Antarctic Ocean, the last major whaling area.



SAVE Frontier Stamps

with top quality . . . and value brands from Parents'



MIRACLE WHIP Salad Dressing Qt. Jar 49c

We Reserve The Right To Limit Quantities.

DINNERS Morton, Fresh Frozen, Chicken, Beef, Turkey, Salisbury, Meat Loaf, Spaghetti & Meat Balls, Ham Scallops, Fish, Macaroni & Cheese ..... $3 FOR $1.00

COFFEE Food Club All Grinds Lb. 75c

EGGS U.S.D.A. Grade A Medium Dozen 35c

OLEO Western Ranch Colored Quarters Lb. 12½c

FAMILY FAVORITES
Orange Drink Hi-C, 46 Oz. Can 3 for 87c

FAMILY FAVORITE
Green Beans Del Monte Whole No. 303 Can 29c

MILK Pet, Tall Can 3 FOR 39c

Del Monte, Cream Style Golden, No. 303 Can
Corn 2 for 29c

Blue Bonnet OLEO Lb. ... 25c

Life Cereal 10 Oz. Pkg. ... 33c

BABY FOOD Gerber's Or Heinz Strained Assorted Jar ..... 3 for 29c

TOMATO SOUP Campbell's Can 10c

FAMILY FAVORITE
DEL MONTE ITEMS
8 Oz. Size

FRUIT COCKTAIL	2 for 35c
PEACHES, Sli. Y. C.	2 for 33c
ASPARAGUS, Cut & Tip	29c
GREEN BEANS, Cut	2 for 35c
LIMA BEANS	2 for 35c
CORN, Cream Style	2 for 29c
CORN, Whole Kernel	2 for 29c
CORN, Country Gent.	2 for 29c
PEAS	2 for 29c
KRAUT	2 for 25c
SPINACH	2 for 27c

FAMILY FAVORITE
KETCHUP Heinz 14 Oz. Bottle 25c

APPLE SAUCE White House No. 303 Can ..... 2 for 39c

CORN OIL Staley's 48 Oz. 79c

Farm Pac Links SAUSAGE, 12 Oz. Pkg.	39c
Farm Pac Smoked Links SAUSAGE, 12 Oz. Pkg.	79c
Farm Pac German Style SAUSAGE, Lb.	89c
Farm Pac Bar-B-Que Ring SAUSAGE, Lb.	69c
Farm Pac Hickory Smoked Links SAUSAGE, Lb.	59c

Nabisco Crackers 1 Lb. Pkg. 29c

Folger's Instant Coffee 6 Oz. 20c Off 99c

Hunt's, No. 300 Can Pork & Beans 2 for 25c

Dog Food Friskies No. 1 Can 2 for 25c

Food Club, All Green Cut Spears Asparagus No. 300 Can 29c

Wilson's BIF 12 Oz. Can 35c

Pillsbury, 16 Oz. Pkg. Brownie Mix 2 for 69c

Hershey's COCOA ½ Lb. 35c

FRESH FROZEN FOOD

POT PIES Morton's, Fresh Frozen Assorted, Each ..... 2 for 39c

FRUIT PIES Morton's, Fresh Frozen Assorted, Each 29c

DONUTS Morton, Fresh Frozen 10 Oz. Pkg. 37c

HONEY BUNS Morton Fresh Frozen 9 Oz. Pkg. 29c

PEACHES Libby's 10 Oz. 25c

YOU SAVE ON EVERY ITEM WHEN YOU SHOP AT FURR'S

FRESH PRODUCE VALUES

BANANAS Golden Ripe Fruit Lb. 12½c

TOMATOES Cello Carton 19c

Fresh Bunch Mustard Greens 2 for 15c

Cello Pkg. Salad Mix 19c

NOW THRU WEDNESDAY

Last Chance!

Get Your "AUTUMN HARVEST" DINNERWARE AT LOW COST PER UNIT

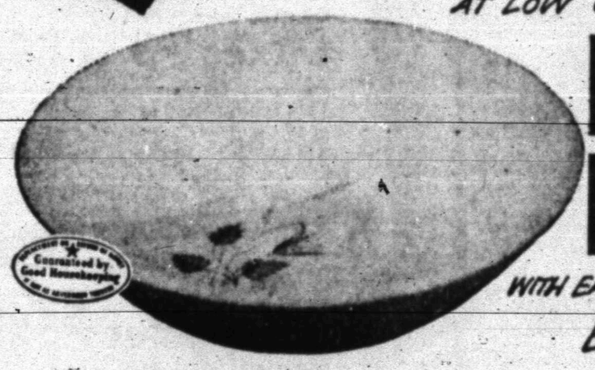

DESSERT DISH 9¢ WITH EACH $5.00 PURCHASE EACH ONLY

April 15 — Last Day To Complete All Items

STOCK UP ON AUTUMN HARVEST COMPLETER PIECES

11" OVAL PLATTER 99c

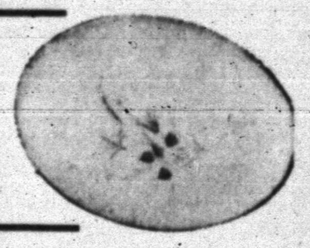

FRYERS Grade A Fresh Dressed Grade A Lb. 27c

FRYER PARTS Cut From Fresh Dressed Fryers

THIGHS, Lb.	45c
DRUMSTICKS, Lb.	45c
WINGS, Lb.	19c
BREASTS, Lb.	59c
BACKS, Lb.	10c
GIZZARDS, Lb.	49c

HAMBURGER PATTIES 5 Servings Per Lb. 29c

CHUCK ROAST Boneless, Farm Pac Blue Ribbon, Lb. 69c

RIB STEAKS Lb. 69c

FRANKFURTERS Tender Skinless Picnic Pac 2 Lbs. 89c

CHEESE Elna 2 Lb. Box 69c

GRAHAMS Bowman Supreme 1 Lb. Box 39c

DOG FOOD Champ Red Label 10c Yellow Label 10c

HAIR SPRAY Suave By Helene Curtis Reg. 99c 62c

BABY MAGIC 16 Oz. 1.29

VITAMINS Valiant Multiple 100's 89c

AERO SHAVE 6 Oz. 49c

Medicated B10 Liquid Cleanser Helene Rubinstein 1.00

T. V. TRAYS Three Patterns Reg. 1.29 ..... 4 for 3.98

TOOTHPASTE Valiant Family Size 47c

AJAX Cleanser 2c Off 14 Oz. ... 2 for 29c

VEL Detergent Large Box 33c

FAB Detergent 10c Off Giant Box 65c

WOODBURY Bath Size 6 Bar Pak 69c

FURR'S SUPER MARKETS

Burleson Makes Active Campaign

Omar Burleson, veteran Congressman from the 17th District, is conducting a vigorous, active campaign for the Democratic Primary nomination for re-election.

In seeking reelection, Burleson states he is basing his campaign on his record of nearly 18 years service in Congress.

"In that time, I have never been a rubber-stamp, but have fulfilled my responsibility to vote on each issue for the best interest of my County, my State, and my District," Burleson said.

"I do not think the people of the 17th District want or deserve anything less."



REP. OMAR BURLESON

Burleson, at 58, is already one of the senior members of the U.S. House of Representatives in point of service.

His seniority has carried him to the Chairmanship of the potent House Administration Committee, and to the third ranking position on the powerful House Foreign Affairs Committee. In addition, Burleson serves on two important Joint Committees formed from senior members of the House and Senate, as Chairman of one and Vice Chairman of the other.

"In all my years in Congress," Burleson said, "I have followed two guiding principles. First to know the views of my constituents and reflect their sentiments to the greatest degree possible in my actions as their Representative. Second, to inform and advise as closely as I can on those issues which affect my District, my State, and the Nation.

Burleson termed his approach to government as one of "common sense," gained through his years of public service.

A former Special Agent for the Federal Bureau of Investigation, Burleson is former County Attorney and County Judge of Jones County, and served three years during World War II with the Navy in the Pacific.

As a leader in Congress, Burleson has consistently urged the return to a sounder fiscal policy, and the cutting of unnecessary and extravagant federal spending.

"I have tried to see that your tax money is spent as wisely, and as frugally as you would have spent it had you been in my place," Burleson said. "The record will definitely show that on many occasions I have found myself in the minority - especially on needless spending of the taxpayers' money. I am proud that I have never failed to exercise the right to vote and to do as I thought best."

"At every session of Congress, I have voted for expenditures below that recommended by the Executive Department, and far below that actually appropriated by the Congress, except in the field of National Defense," Burleson said.

"When it comes to the defense of this Country, I have always voted for those things calculated to make and to keep our Nation stronger than any other in the world," he said.

Burleson has been an implacable foe of the constant encroachment of the Federal Government into the area of State and local affairs.

"As the Federal Government has grown to its colossal proportions, and threat of centralized power in Washington has increased," Burleson pointed out, "To this, I am opposed, as my actions have proved."

"Big Government and high taxes are the result of many activities of the Federal Government which should be reserved to the States. Big government with its far-flung operations has created needless waste and extravagance."

Burleson stated he was proud of the "trust and the confidence placed in me by the people who send me to Congress — and to violate that trust in any respect would be unthinkable."

He urged residents of the 17th District not familiar with his background of service to investigate the record he has made — and if you believe I have been faithful to duty and worthy of your continued support, then your active participation in my campaign will be greatly appreciated."

Well-known throughout Texas, Burleson is a native of the 17th District. He was born and raised on a farm betwen Anson and Stamford in Jones County. He attended rural school, and graduated from Anson High School. Following graduation, Burleson attended Abilene Christian College, Hardin-Simmons University, and graduated from Cumberland Law School. Later, he studied postgraduate law at the University of Texas.

Burleson married Ruth DeWeese, daughter of Reverend R. D. DeWeese, who pastored Baptist Churches in West and South Texas.

Judges Charged In Tax Evasion

By GAYLORD SHAW

OKLAHOMA CITY, Okla. (AP) —Federal indictments have charged two prominent judges, who together have served 56 years on the Oklahoma Supreme Court, with evading payment of $25,000 in income taxes.

The indictments returned Wednesday by a federal grand jury named Justice Earl Welch, long a leader in Oklahoma Indian affairs, and supernumerary Judge N. S. Corn.

U.S. Dist. Atty. B. Andrew Potter said both said they would appear before a U.S. Commissioner today and post $5,000 bond. The judges were not taken into custody after the indictments were returned.

Welch, 72, is senior member of the state's highest court with 32 years continuous service. Corn, 80, went into semiretirement in 1958 after 24 years as a Supreme Court justice. As a supernumerary judge, he is assigned by the Supreme Court to hear a few cases a year.

Both judges are Democrats.

Welch was indicted on five counts and faces a maximum prison sentence of 25 years and a $50,000 fine. Corn was named on three counts of tax evasion and two counts of wilfully filing an incorrect tax return. He faces up to 21 years in prison and a $30,000 fine.

Neither judge would comment on the indictments. Corn said: "I had a heart attack some time ago. I don't want to be bothered." A spokesman at Welch's home said the judge would have nothing to say.

The indictments accused Welch of evading payment of $13,462 in federal income taxes from 1957 through 1961.

Corn was indicted for evading $11,763 in taxes from 1957 through 1959.

Agriculture Dept. Reports Losses

WASHINGTON (AP)—The agriculture department reported today its losses on storage and disposal of farm surpluses and in financing crop adjustment programs totaled $1,647,494,000 for the eight - month period ending Feb. 29.

This compared with $1,474,967,000 in the like period a year earlier.

Included in the losses were $982 million in payments to farmers for reducing plantings of wheat and feed grains.

The department's i.. estment in farm surpluses on Feb. 29 totals $8,061,718,000 compared with $8,445,793,000 a year earlier.

Shreveport Women Killed Near Midland

MIDLAND (AP)—Two Shreveport women were killed early today when theft car hit a heavy oil equipment truck, went under it and traveled another 404 feet.

The women, thrown from the car, were Sandra Phillips, 21, and Zela Ranier, 36.

Police Lt. John Farrell said the truck, driven by John Johnson, 27, of Odessa, had pulled out onto U. S. 80 from a crossroad. Farrell said the women's car hit it dead center and the top of the car was sheared off as it passed underneath.

The truck driver was not hurt.

Statue To Symbolize Friendship

CIUDAD JUAREZ, Mexico (AP)—A bronze statue of Abraham Lincoln will be unveiled here Friday as a symbol of friendship and cooperation between the United States and Mexico.

U. S. Senators Ralph Yarborough of Texas and Wayne Morse of Oregon are scheduled to be on hand, along with other legislators from both sides of the border.

The 18-foot-tall statute stands in the Programa Nacional Fronterizo (ProNaF) project site in Ciudad Juarez.

ProNaF is a $14 million project designed to show American visitors the Mexican way of life, the country's attractions and its merchandise. The site is less than a mile from the Rio Grande bridge linking this city with El Paso.

Ciudad Juarez and El Paso are the two largest cities on the Texas-Mexican border.

The ceremonies will coincide with a three-day meeting beginning today of the U. S. Highway 180 association and the Mexican Highway 45 Association.

The meeting will encourage two - way travel through the Juarez - El Paso gateway.

Among speakers will be New Mexico Gov. Jack Campbell and U. S. Boundary and Water Commissioner Joseph Friedkin.

The Lincoln statue, commissioned by the Mexican government, is the sculpture of Angel Terrac of Mexico. It is adjacent to the Museum of Mexican Culture and History at the beginning of Avenido Abraham Lincoln.

The statue will also symbolize the friendship between Lincoln and Benito Juarez, the Mexico revolutionary hero for whom this city is named.

Protocol Has Queen Busy While Visiting In Mexico

MEXICO CITY (AP)—Protocol ceremonies today are scheduled to keep Netherlands Queen Juliana fairly busy on the second day of her Mexican tour which has taken on the air of a family vacation with old friends rather than a formal state visit.

"More than an official tour, this is a pleasant reunion of families who like each other very much," a high Mexican official commented.

And it looked like it Wednesday when, after formal welcome ceremonies were concluded at the airport, there was a flurry of embraces and kisses exchanged between Queen Juliana, Prince Bernhard, Princess Beatrix and Mexican President Adolfo Lopez Mateos, his wife, and their daughter.

Another indication of the informality of the visit by the Dutch royal family came when officials revealed that no communique would be issued as customary following meetings of heads of state.

Queen Juliana, the first ruling monarch ever to visit Mexico, quickly won the hearts of Mexicans with her gracious manner and her obvious delight with the colorful reception prepared by the Mexicans.

Showers of flowers, confetti and gay Mexican troubadour music filled the air.

This morning the queen and the prince will start their protocol activity by placing a wreath at the monument to Mexican independence.

They are then scheduled to visit the National Institute for the Protection of Infancy which is directed by Mrs. Lopez Mateos. One of the principal activities of the institute is the preparation and delivery of school lunches.

Next they are to receive the keys to the city from the governor of the Federal District Ernesto P. Uruchurtu.

President and Mrs. Lopez Mateos will give a luncheon for the Dutch royal family at the National Palace.

In the afternoon they will be taken on a tour of the National Museum of Anthropology.

Tonight Mexican Foreign Minister Jose Gorostiza will give a formal reception for the royal visitors.

Texas Paper Mill Plans Expansion

LUFKIN (AP) — Southland Paper Mills, Inc., plans expansion of its east Texas facilities to boost its production of newsprint by 100,000 tons a year.

E. W. Wortham Jr., president of the firm, made the announcement Wednesday. He said it was not yet determined whether the new facilities would be built at the Lufkin plant or at some other east Texas location.

King Ranch Holds Annual Stock Sale

KINGSVILLE (AP) — The annual sale of quarter horses and Santa [illegible] be held today on the King Ranch in south Texas.

Twenty - five horses and 25 bulls will be sold. Buyers come from all over the world for the famous King Ranch animals.

A jeep accident on the ranch Wednesday dealt slight injuries to Winthrop Paul Rockefeller, 15, son of Arkansas' Republican candidate for governor.

Rockefeller and his son were on the huge ranch a day in advance of the sale. A holder of extensive agricultural interests in Arkansas, Rockefeller frequently visits the ranch for horses and bulls.

Rockefeller is a brother of New York Gov. Nelson Rockefeller, a candidate for the GOP Presidential nomination.

HOSPITAL NOTES

(It is requested that visiting be done only during visiting hours of 2 to 4 p.m. and 7 to 8:30 p.m.)

COGDELL HOSPITAL

ADMISSIONS: John Mack Curry, 3212 Fortieth; Bonnie Lou Collum, 410 Twenty - eighth Street.

DISMISSALS: Mrs. Frank Alarcon and baby boy; Ida Mae Anderson; Ivy West; Margaret McClintock; Jerry McCarver; Ruth Lilly; Laura Tune; Audrey Snodgrass; Mrs. T. D. Wiman; Bobbie Canon.

BIRTHS

A son was born at 10:45 p.m. Wednesday to Mrs. Clifton Collum, 410 Twenty - eighth Street, and the late Mr. Collum. The 9-pound boy was born at Cogdell Hospital.

Chance Are We
Don't Have It —
But Call Us Anyway.
Bud's Awful Supply
1822 26th. Phone HI 3-4252

FIRST IN QUALITY

GUARANTEED TENDER TASTY THRIFTY MEATS

Elberta Sun Drenched
Peaches No. 2½ Can 25c

Hunt's
Catsup 20 Oz. 25c
Kool
POPS .. 8 for 25c
Dream
Whip 4 Oz. 45c
Shurfine Cake
Mixes 3 for 89c
Tom Scott, Mixed
Nuts 13 Oz. 65c

Libby's, 303Can
Sloppy Joes 55c
Nestles
Quick .. 2 Lbs. 77c
Morton's
Salt 26 Oz. .. 2 for 25c
½ Gallon
Root Beer .. 49c
Kraft Choc. Covered
Caramels 9 Oz. 35c

Scott, 12 Oz.
CONFIDETS 39c
400 Count
KLEENEX 25c
Giant Zee
TOWELS 27c
Soflin, 80 Count
NAPKINS 2 for 25c
Viking, 25 Ft. Aluminum
FOIL 29c
Stuffed
OLIVES 7 Oz. 49c



We Feature U.S.D.A. Choice Beef

Hormel
BACON Lb. 49c
BARBECUED FRYERS Whole Each 99c
U.S.D.A. Choice, Gooch Heavy Beef
SIRLOINS OR T-BONES Lb. 89c
GROUND BEEF Fresh ..... 3 Lbs. $1.00
Calf
LIVER Lb. 49c
Pork
SPARERIBS Lb. 43c
3 Lb. Bag
WIENERS 1.09
Gooch, Canned, Boneless Cooked
PICNICS ..... 3 Lbs. 1.89

STRAWBERRIES Fresh Pint ..... 3 FOR 89c
FLOUR Lightcrust 5 Lbs. 49c
Gandy's, Assorted Flavors
ICE CREAM ½ Gal. 69c
Libby's Vienna
SAUSAGE ..... 2 Cans 39c
Kraft Home Cooked Dinner
Spaghetti With Meat Sauce 45c
Del Monte
Dried Prunes 2 Lbs. 69c
Shurfine
MILK Tall Can ..... 2 for 25c
Sunsweet Dried
PEACHES 12 Oz. 55c
Pepperidge Farm
TURNOVERS 49c
Garden Club Salad
DRESSING Qt. 33c

Fresh Fruits & Vegetables
Russet
POTATOES 10 Lb. Bag 39c
Sunkist
LEMONS Lb. 19c
Long Green
CUCUMBERS Lb. ... 19c
Yellow
SQUASH Lb. 19c
PARSLEY Bunch 10c

MEMBER AFFILIATED FOOD STORES
Welchade Qt. 35c

WE GIVE BUCCANEER STAMPS
DOUBLE STAMPS ON WEDNESDAY

CASH Everybody's GROCERY