INTEROFLEX
P.O. BOX 45432
DALLAS, TX.
75245

# Armstrong named new assistant DA

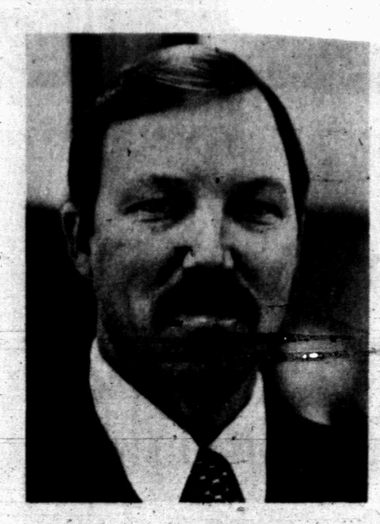

ERNIE ARMSTRONG
...new assistant DA...

Ernie Armstrong, who won a three-man race for district attorney last spring, will now serve as an assistant in that office until officially beginning his term Jan. 1, 1985.

Tuesday morning, county commissioners approved an assistant DA's salary for Armstrong following a request by Pete Greene, current district attorney for the 132nd Judicial District.

Greene sought to name Armstrong as an assistant, "basically to get Ernie acquainted with the office," he said.

He noted that state funds are available to pay the assistant DA salary for the remaining four months of 1984.

He added he did not feel there was a need to make the assistant DA post "a permanent position," adding, "it will be mainly for the criminal trial experience and a chance to see how things operate."

Greene is the Democratic nominee for district judge. This Nov. 6, he will face Republican candidate Gene Dulaney for the post.

Armstrong will be unopposed on the November ballot for the DA's position.

His work with the office began officially Monday morning as he was presenting cases related to the September grand jury session.

Greene estimated the post's salary at approximately $2,500 per month — a figure which equals approximately $30,000 per year.

He noted this is the salary paid to an assistant district attorney in Sweetwater.

Under Texas law, the commissioners were required to approve the position's salary even though county money will not be used to fund it.

Greene has served as DA for the district — comprised of both Scurry and Borden Counties — since 1971. He has won three successive four-year terms.

He noted he will continue to be active in the office until the end of his current term.

Armstrong has been a practicing attorney in Snyder since 1975. He is a graduate of Baylor University, earning his law degree in 1971.

From 1971-75, he handled criminal court prosecution for Ector and Bell Counties.

Tuesday
Sept. 4
1984

## Ask Us

Q. — Is it true that because of the new laws for Texas schools, Snyder High School can no longer have pep rallies during the school day?

A. — No. The new law mandates that classes be at least 55 minutes long, and at SHS class periods are 60 minutes. The accrued extra five minutes will then allow time for the traditional pep rally. The first one is scheduled this Friday at 3 p.m.

The Snyder Daily News

Vol. 37 No. 108 | Snyder, Texas (79549) | 12 Pages 20 Cents

FLAG CORP DRILLS — Members of the flag corp of the Snyder High School Black and Gold Marching Band will be making their debut performance of the 1984 season Friday night. The group will perform at the halftime of the Snyder-Big Spring football game in Tiger Stadium. Shown leading the group through part of Friday's routine is SHS assistant band director Cliff Franklin (center). (SDN Staff Photo)

# Pickup strikes walker

A 53-year-old Snyder man was admitted to the intensive care unit of Cogdell Memorial Hospital Tuesday morning after being struck by a pickup shortly after 7 a.m.

According to police reports, Ronald Bearden of 4009 Irving Ave. was struck as he was walking in the 3400 Block of 40th St. The vehicle — a 1981 Chevrolet pickup — was driven by Gregg Chandler Gary of 4107 Kerrville.

Reports from emergency medical personnel and Cogdell Hospital staffers indicate Bearden suffered two broken legs and internal injuries in the accident.

No condition statement was available for him at noon Tuesday. He was transferred from the emergency room to the intensive care unit shortly after 11 a.m.

According to police officers who investigated the accident, Bearden was out for his regular morning walk when the accident occurred.

# Grocery price tab takes slight dip

By The Associated Press

Grocery prices, reversing course from the previous month, dipped 0.7 percent during August, according to the monthly Associated Press marketbasket survey.

During July, prices had surged 3 percent, primarily because of a jump in the price of pork chops and butter.

In the latest survey, prices fell in seven cities an average of 3.2 percent. They rose in five cities an average of 2.8 percent. Prices in one city, Boston, remained unchanged.

This time around, pork chops — and chopped chuck — fell. Butter prices climbed again, but more slowly.

And orange juice was more expensive, while egg prices continued their decline.

"I think food prices are stabilizing. I don't know if they actually went down," said Michael K. Evans, who heads an economic forecasting firm in Washington. "We did have a run-up in pork prices last month, but that was seasonal."

Pork prices skyrocketed an average of 14.9 percent during July. This past month, they dropped 1.9 percent. Chopped chuck fell 4.2 percent during August.

"We'll also come to see some downward pressure during the next few months because of the bountiful harvest this year. Perhaps in the (AP) survey that may have already started," Evans said.

A drop in corn and soybean prices would tend to lower prices for meat and other foods, he said.

"I think it looks quite good," he said of the inflation picture. "These figures are reassuring in the sense that rising food prices would be a trigger that could lead to higher prices in the second half of the year."

Butter rose 1.2 percent after jumping 4.6 percent in the previous month.

Charles Shaw, an agriculture economist with the U.S. Department of Agriculture in Washington, said: "This is the time of year when milk production and therefore the amount of milk available for the manufacture of butter, cheese, what have you, declines seasonally. In addition, we have the 'milk diversion' program which is in place, cutting back on milk production."

A third factor, he said, is the current, increasing consumption.

Orange juice rose an average 4.4 percent.

Seth Diamond, who follows the industry for the investment firm Shearson Lehman-American Express in New York, cited a severe freeze in Florida earlier this year that cut the season's estimated production of orange juice concentrate by about 37 percent. In addition, he said, orange juice demand was up.

Egg prices fell an average 2.8 percent, not including Detroit, where the price of a dozen eggs plummeted from an unusual high of $1.98 in July to 63 cents.

Evans attributed the fall in egg prices to a "returning to normal." The avian flu had decimated flocks earlier this year, causing a big jump in egg prices.

## The SDN Column

By Roy McQueen

The feller on Deep Creek says, "One of the most difficult decisions in life is when to start middle age."

---

Last week when State Rep. Steve Carriker spoke to the Snyder Lions Club, he began his speech by saying at least one good bit of news came out of last summer's special session.

Most in the audience knew that very little positive reaction had resulted from the special meeting of lawmakers, so all were tuned in to hear the startling news.

Said Carriker, "The good news is the legislature passed a bill allowing the city of Fort Worth to use 911 as a telephone emergency number. That's the good news."

Carriker also reminded Lions that he had spoken to the group on two previous occasions and that he had remarked that while attending the University of Texas he had worked for then State Rep. Renal Rosson of Snyder.

"He paid me $104 a month to be on his staff," Carriker recalled.

Rosson, who was in the Lions audience last week, immediately protested. "It was $94 dollars a month not $104. These guys will think I was one of those liberal spenders."

No one has ever accused Rosson of being a big spender, but there are unconfirmed reports that he once did buy coffee at Stinson Drug. It was a holiday and only Renal and Dean Floyd showed up.

---

Somebody famous, and we think it was Will Rogers, said "The money we spend on government...it's not one bit better than the government we got for one-third the money 20 years ago."

Amen!

---

State government is changing. Carriker now represents an area that used to have three state representatives when Rosson was in the state house.

The population growth of the cities has caused rural areas like West Texas to play second fiddle in Austin...but they sure do like our oil tax money.

# FCIC notes insurance signup date

The deadline to apply for crop insurance for barley, oats and wheat in Scurry County is Sept. 30.

Dottie Sampley, district director for the Federal Crop Insurance Corporation (FCIC), notes that such insurance covers unavoidable loss of production resulting from adverse weather conditions, wildlife, earthquake or fire.

She said three coverage levels are available — 50, 65 or 75 percent. In addition, FCIC offers three optional price elections for valuing production lost or damaged.

The FCIC will also share up to 30 percent of the cost of carrying

See FILING, page 11

# Truck firm seeks operating rights for Snyder

A Waco-based trucking firm has filed an application to begin a second freight service in Snyder and other cities along U.S. Hwy. 84 from Roscoe to Lubbock.

Central Freight Lines has entered into a contract to purchase the operating rights now owned by Santa Fe — rights which include the route along 84.

Such a purchase must be approved by the Texas Railroad Commission, however, and Central's application has drawn protests from two other freight trucking firms.

These include Red Arrow Trucking, a San Antonio-based firm, and Merchants Fast Motor Lines, an Abilene-based company which now operates a trucking terminal in Snyder.

Ken Glaze, the assistant traffic manager for Central, said Tuesday morning from his Waco office, "Our main contention is we want the opportunity to come in and compete for the freight business in the area. Also, getting the lines would connect up existing routes we already have in the state."

Glaze noted that Central is the largest intra-state trucking firm "volume-wise" in Texas.

He said Central and its auxiliary companies Perry Freight Systems and Curry Motor Freight Lines serve about 1,600 Texas communities.

These range across the state from Canadian to El Paso to Texarkana to Brownsville.

Regarding the application now before the RRC, Glaze noted that Central must prove that the freight operating rights owned by Santa Fe are "active" — an indication that sufficient freight business exists along the route to justify the operation of two trucking firms.

Central has asked for four weeks of hearings before the RRC beginning Oct. 16.

After they have presented their case "for" the application, the two firms opposing the request will also offer arguments against

See PERMIT, page 11

## In Brief

### Searching

GALVESTON, Texas (AP) — Brazoria County authorities planned to resume their search today for a 22-year-old Oklahoma man who disappeared with a friend while swimming in the Gulf of Mexico near Galveston Island.

Authorities said the body of Gary White, 14, of Purcell, Okla., was found Monday morning on the West Beach of Galveston Island, but Albert Adkisson, 22, also of Purcell, has not been located, a Brazoria County official said Monday.

### Await charge

GRAPEVINE, Texas (AP) — Charges may be filed this week against a 22-year-old woman suspected of giving birth to a baby in an airport restroom and then strangling it to death, authorities say.

### Record tally

LAS VEGAS, Nev. (AP) — Highlighted by calls from both President Reagan and Democratic presidential candidate Walter F. Mondale, the Jerry Lewis Telethon drew a record $32,074,566 in pledges for the Muscular Dystrophy Association.

## Local

### Grand jury in

The Scurry County grand jury convened for its regular September session Tuesday at 9 a.m.

The jurors were to consider possible felony indictments in 15 cases, according to District Attorney Pete Greene.

### $3,200 raised

The Snyder Jaycee Women, in charge of local phone bank operations for this years' Jerry Lewis Telethon for Muscular Dystrophy, reported over $3,200 in pledges called to the local center.

Nationally, the telethon, televised Sunday night and all day Monday, reported a total of over $32 million raised, a record amount for any televised charity appeal.

## Weather

**Snyder Temperatures:** High Monday, 83 degrees; low, 56 degrees; reading at 7 a.m. Tuesday, 56 degrees; no precipitation; total precipitation for 1984 to date, 7.43 inches.

**Snyder Area Forecast:** Today, fair with highs mid 80s. Light and variable wind this morning becoming east 5 to 10 mph this afternoon. Tonight, clear with lows upper 50s. Light and variable wind. Wednesday, fair with highs upper 80s. Southeast wind 5 to 15 mph.

*Next shuttle flight...*

# Largest crew ever is planned

SPACE CENTER, Houston (AP) — A space shuttle flight in October will have seven astronauts on board — the most ever in space at one time on one craft — but the crew members believe they will manage the crowd, as long as the space toilet works.

The 41-G mission is set for launch Oct. 1 with five men and two women on board for eight days in orbit. Plans call for the first spacewalk by a woman, the launch of a satellite using the robot arm, the first flight of a Canadian astronaut, a demonstration of satellite refueling, and a high-lattitude orbital path that will carry the shuttle Challenger over the Soviet Union.

Mission commander Robert Crippen told reporters at a news conference on Monday that "seven people is going to be crowded" on the shuttle and said the crewmembers "have to be very conscious not to get in each other's way."

Astronaut Jon A. McBride, 41, the pilot on the flight, had a more specific concern. A seven-member crew should be fine, he said in an interview, as long as the toilet works.

If the toilet fails, he said, "It could be rather unpleasant with that many people."

The shuttle toilet has failed on 10 of the 12 flights, and is available for only limited use on the mission now in orbit by Discovery because of a buildup of ice on a waste vent.

Crippen said he doubted the shuttle could carry a much bigger crew.

"I'm not sure what the maximum number is you can carry on board, but we're pushing it with seven," said Crippen, 46, who is making his fourth flight into space.

Others on the crew include:

—Sally Ride, 34, America's first woman in space, who will be making her second flight and who will specialize in operating the robot arm;

—Kathy Sullivan, 33, who will make the first spacewalk by an American woman;

—David C. Leestma, 35, who will be Ms. Sullivan's partner in the spacewalk;

—Marc Garneau, 35, a Canadian Navy commander, who is the first from his nation to fly in space, and

—Paul D. Scully-Power, 40, a civilian employee of the U.S. Navy who will do oceanographic studies.

During their spacewalk, Leestma and Ms. Sullivan will attach a hose to two tanks in the cargo bay of the shuttle. Later, the hose will be used to transfer hydrazine, a rocket fuel, between the tanks.

It will be the first time that large volumes of fuel have been transferred in space by American astronauts. The Soviets have done it before.

Leestma said told reporters at the Johnson Space Center that the transfer of the fuel is potentially dangerous "if not done properly" because the rocket fuel is extremely volatile and could explode.

The fuel will be moved slowly to prevent a build up of temperatures inside the two tanks, he said. Hydrazine has been known to blow up at 20 degrees Fahrenheit.

Learning to refuel spacecraft is essential for servicing satellites in orbit and to resupply a space station, Leestma said.

# Three killed in bomb explosion

MONTREAL (AP) — A bomb exploded in a locker in Montreal's main railroad station, killing three people and injuring at least 41, officials said. Police arrested an American in connection with notes threatening Pope John Paul II that had been mailed to the station and news media.

The explosion Monday sent metal and glass fragments tearing into a line of about 150 people waiting to board a train for Ottawa at the end of Canada's Labor Day weekend. Thousands of people were heading home, and the Central Station was crowded. It was closed after the blast and passengers were shuttled to suburban stations.

Detective Sgt. Jacques Grondines said police arrested Thomas Brigham, 65, believed to be from Rochester, N.Y., in connection with anonymous notes threatening John Paul. The notes were mailed to the train station and various news media in Ottawa and Montreal during the past week.

Detective Sgt. Andre Menard said Brigham would be charged in connection with the notes, but did not specify what the charge would be. Grondines said Brigham also would be questioned about the bombing.

Brigham was being followed by the U.S. Secret Service until about a year ago "because he was following President Reagan," Menard said.

The bombing came a week before the Pope is scheduled to visit Montreal by rail on a Canadian tour. The pope will arrive at Windsor Station, two blocks from Central Station.

Many people were thrown from their feet by the blast, witnesses said. Railway officials said they believed the device contained more than 25 pounds of explosives.

The explosion occurred in a storage locker area. Police said the bomb must have been in an upper locker, because the ceiling was scorched.

Bernard Lefebvre, of the city's emergency medical service, said ambulances took 25 people to seven hospitals, and 16 other victims went to hospitals on their own. Three bodies were taken to a morgue. Police said it might take hours to identify them because they were badly burned.

"Women were laying on the ground crying in pain," said Robert Dupont, who received a dislocated shoulder and burns on his head and hands. "Their clothes were on fire. It was terrible."

Harry Smith of New Zealand said he saw a ball of flame followed by a huge blast."I was about 100 feet away," he said. "I hid down behind something. People were running and screaming."

An Amtrak train from Washington and New York was due to arrive in Montreal at 9:35 a.m. It was a half hour late, and the bomb exploded 17 minutes after the Amtrak train entered the station.

An Amtrak official, who spoke on condition that he not be identified, said there was no reason to believe that train was the target.

Shortly after the blast, police received a phone call warning of a second bomb in the station, but no other explosives were found.

TRAVIS FLOWERS
1906 37th
573-9379

## Astro-Graph

By Bernice Bede Osol

**Your Birthday**

**Sept. 5, 1984**

You could be extremely fortunate this coming year with projects or ventures that you personally conceive. Act upon your bright ideas.

**VIRGO (Aug. 23-Sept. 22)** Do not be reluctant to express your views today if you feel you are thinking more clearly than those with whom you're involved. State your case. The areas in which you'll be the luckiest in the year ahead are revealed in your Astro-Graph predictions for the coming year. To get yours, mail $1 to Astro-Graph, Box 489, Radio City Station, New York, NY 10019. Be sure to state your zodiac sign.

**LIBRA (Sept. 23-Oct. 23)** Financial trends continue to look favorable for you. However, even though several opportunities exist, it will be up to you to ferret them out.

**SCORPIO (Oct. 24-Nov. 22)** Someone of whom you're fond may impose upon you for a favor today. Even though it will be an imposition, you will gain from it in an unexpected way.

**SAGITTARIUS (Nov. 23-Dec. 21)** Success in your endeavors is likely today but it might not come easily. Be persistent and don't quit when confronted by obstacles.

**CAPRICORN (Dec. 22-Jan. 19)** Strive to be alert today because this will enable you to perceive pitfalls or advantages your companions might fail to recognize.

**AQUARIUS (Jan. 20-Feb. 19)** In career or financial matters today, take the long range view rather than the immediate one. Benefits are in the offing if you are farsighted.

**PISCES (Feb. 20-March 20)** This is a good day to bring to the surface a misunderstanding you had with a close friend. The discussion will help bring you closer together than before.

**ARIES (March 21-April 19)** Your tasks will not be as difficult as you previously envisioned if you approach your work in a positive frame of mind today. See efforts that are successful.

**TAURUS (April 20-May 20)** It may be unwise to delegate the managerial role to an associate today in a matter that requires your personal supervision. Hold onto the reigns.

**GEMINI (May 21-June 20)** Let the majority rule in family financial affairs today. Although your point of view might differ, the general consensus is apt to be right.

**CANCER (June 21-July 22)** This should be a profitable day for you where your commercial interests are concerned if you're not too timid to bargain a bit. Call the other guy's bluff.

**LEO (July 23-Aug. 22)** Devote some thought today to better organizing and sorting out your financial affairs. Planning well now will lead to greater returns later.

## Blankenship earns UT branch degree

Pamela Blankenship of Snyder graduated Aug. 18 from the University of Texas Medical Branch at Galveston. She earned a degree in physical therapy.

She is the daughter of Mr. and Mrs. J. D. Blankenship of Snyder.

PizzaPizzaPizzaPizzaPizzaPizza

Everyone's getting the message: Now the Pizza Inn at Snyder is better than ever.
We still serve America's favorite Deep Dish Pan Pizza and thin crust pizza - but we've been remodeled top to bottom - so now we're a feast for your eyes...as well as your tummy.
Now you can buy Small Pan Pizza for only $1.99, (one topping).

PIZZA INN
912 25th St.

PizzaPizzaPizzaPizzaPizzaPizza

## Dear Abby

### Daughter Seeks a Church To Go With Her Wedding

By Abigail Van Buren

© 1984 by Universal Press Syndicate

DEAR ABBY: Our daughter, "Etta," who is 22, went steady with "Rick" for four years. He's 23. Five months ago they drove to a distant state, found employment and started living together there. Last week they phoned to say that they had been married by a justice of the peace. But listen to this; Etta says she would like to come back home next summer and have a big church wedding like her sister had. She says it's always been her dream to walk down the aisle on her father's arm.

My husband doesn't want to give her a church wedding. He says since she's already married, she doesn't need a church wedding.

I tried to tell him it's not unusual for couples who have been married by a justice of the peace to get married again in a church.

He says to write to Abby, and if she says it's OK, he will compromise and give Etta a small church wedding.

What do you say, Abby?

IN THE MIDDLE

**DEAR IN: Many couples who have been married in a civil ceremony by a justice of the peace choose to be married again in a religious ceremony.**

**It need not be large to be beautiful and memorable. Don't deny Etta a church wedding. Be glad she wants one.**

* * *

DEAR ABBY: Will you please tell me why the three major networks (ABC, CBS and NBC) treat us, the listening/viewing public, as though we are a bunch of illiterate morons?

After President Reagan or some other dignitary has talked for 20 to 40 minutes, some newscaster comes on for another half-hour to tell us what was said. We are quite capable of understanding English and do not need an interpreter to tell us what the speaker has already told us.

I, for one, resent it! Care to comment?

GEORGE KELLY,
DES PLAINES, ILL.

**DEAR GEORGE: I don't resent it. In fact, I find the interpretations interesting.**

* * *

DEAR ABBY: I really identified with "Outraged," whose son had a completely different hair color than her husband's and hers. I had the same problem, but I thought it was funny!

When I was pregnant with our first child, we lived out in the suburbs of Seattle, quite a distance from the stores. A truck from a local bakery came by twice a week. The driver was a handsome man with very red hair.

When our daughter was born, she had flaming red hair—and a lot of it! You should have seen the faces on the neighbors when we brought her home from the hospital! It was a riot! Naturally, there must have been recessive genes that picked up the red hair back a generation or so in both families. But it sure gave all our neighbors a lot to talk about. It didn't make me angry because, of course, there was no guilt!

The funniest comment of all came from the neighbor who said, "Boy, when you get *bread*, you really get *bred*!"

Tell "Outraged" to just laugh it off. People aren't trying to be mean —the world is full of comedians!

REDHEAD'S MOTHER

* * *

**(Is your social life in a slump? Lonely? Get Abby's updated, revised and expanded booklet, "How to Be Popular"—for people of all ages. Send your name and address clearly printed with a check or money order for $2.50 (this includes postage) to: Abby, Popularity, P.O. Box 38923, Hollywood, Calif. 90038.)**

## Cruise film set for Thursday

Senior citizens interested in going on the riverboat cruise being planned by the Senior Center in March are invtied to see a film about the cruise ship on Thursday.

The 15-minute film about the Mississippi Queen will be shown in the center starting at 1 p.m.

The tour group will leave Snyder on March 22 and fly from Lubbock to New Orelans to board the Mississippi Queen. Following the cruise, two nights will be spent in New Orleans before returning to Snyder on March 27. Because of the popularity of the Mississippi Queen cruise, reservations must be made at the Senior Center by Sept. 10. A deposit of $200 will be required to confirm each reservation. Persons who would like additional information about the trip are invited to contact Gloria Shaw, Senior Center director.

## Berry's World

© 1984 by NEA, Inc.

*"BOY, do I ever wish I was PETE ROSE so I could put myself in in this situation."*

Satellite Systems
by Marquez

Let us install a satellite system in your home today.

Complete financing - no down payment as low as 55.95 per month.
with approved credit.

Receive over
100 channels, WGN, WOR, WTBS, MC, HBO, CINEMAX, PLAYBOY, SPORTS, ESPN, PTL, to name a few.

★ 9½ 1 Pc. Dish
★ Sat.-Tec.- Receiver
★ 100° Norsat LNA
★ Manual Crank

Our satellite systems start at
$1895.95

Call or Come by Today!

Systems by:
SAT-TEC
LUCOM
LUXOR
GILLASPIE

Dishes by:
Star
Prodelin

Coupon worth
$50.00 OFF
Any satellite system

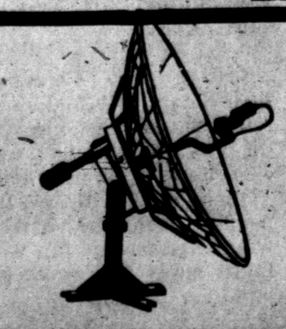

T. MARQUEZ Jr. & SONS
1010 LAMESA
BIG SPRING
263-3033

Oldest TV Sales and Service - Since 1956

FREE SPINAL EXAMINATION

Danger Signals of Pinched Nerves:
1. Headaches
2. Neck Pain
3. Shoulder Pain
4. Difficult Breathing
5. Lower Back Pain, Hip Pain, Pain Down Legs

SCHAFFER CHIROPRACTIC CLINIC
2112 Hickory St.
Colorado City
Most Insurance Accepted
728-5284
Free Exam Does Not Include X-Rays or Treatment
©CM

THE SNYDER DAILY NEWS

Published each Sunday morning and each evening, except Saturday, by Snyder Publishing Co. Inc., at Snyder, Texas 79549.

Entered as second class matter at the post office at Snyder, Texas, Publication Number USPS611-520.

SUBSCRIPTION RATES: By carrier in Snyder, $4.40 per month.

By mail in Scurry and adjoining counties, one year $34.25, balance of Texas and all other states, $50.45.

Roy McQueen, Publisher
Donny Brown, Managing Editor
MEMBER OF THE ASSOCIATED PRESS

The Associated Press is exclusively entitled to use for republication all news dispatches in this newspaper and also local news published for republication of special dispatches.

GERALDINE FERRARO

# Veep candidate also excells in her kitchen

By Cecily Brownstone
AP Food Editor

When Walter Mondale named Geraldine Ferraro his running mate in the coming presidential election, he said, "Gerry has excelled in everything she's tried, from law school at night to being a tough prosecutor to winning a difficult election, to winning positions of leadership and respect in the Congress."

But what Mr. Mondale didn't say is that Geraldine Ferraro also excels as a cook. After graduating from law achool and marrying John A. Zaccaro, she did a little legal work in her husband's real estate office, but most of her early married life was spent bringing up their three children. It wasn't until the youngest was old enough to go to school that she resumed legal work. She had plenty of practice preparing the dishes her husband (a fourth-generation Italian-American) and youngsters enjoyed. Nowadays the Zacarros have a live-in housekeeper.

One of the dishes Congresswoman Ferraro likes to cook is manicotti. Her recipe will appear in "Salute to Italy: Celebrity Cookbook," which the J.C. Penney Company, Inc. will publish in September. It will be available at many of the nationwide Penney stores for $11.95.

The variety of contributors to the book is fascinating. Among them: Princess Marcella Borghese; New York Gov. and Mrs. Mario Cumo; Joe DiMaggio; Chrysler president Lee Iacocca; Gina Lollobrigida; Sophia Loren and Elsa Martinelli, opera stars Anna Moffo, Renata Scotto and Luciano Pavarotti; New York City's famous foodshop family, the Balduccis; and Giuliano Bugialli and Marcella Hazan, the two cookbook authors who teach Italian cooking both in the United States and Italy.

Here is my adaptation of Geraldine Ferraro's delicious tasting manicotti. She makes a Bolognese-style tomato sauce for her manicotti but says "You can use any of the prepared sauces."

GERALDINE FERRARO'S MANICOTTI

Filling, recipe follows
1 cup all-purpose flour
4 large eggs
1 cup water
¼ teaspoon salt
Vegetable oil
1 pound whole-milk mozzarella cheese
Tomato sauce

Make filling and refrigerate.

In an electric blender at high speed whirl together eggs, water, flour and salt until smooth. Oil and heat a slope-sided, non-stick skillet (about 6 inches across the bottom); hold it off heat and into it immediately pour 3 scant tablespoons batter and rotate to spread batter evenly. Cook over moderately low heat until firm; do not brown. Turn and cook lightly on other side. Oil skillet for each pancake only if necessary. Makes 12 to 14.

Cut mozzarella into as many strips as there are pancakes. Put a generous 2 tablespoons filling and a strip of mozzarella in the center of each pancake and fold one side over the other.

Pour only enough tomato sauce over the bottom of a 3-quart shallow baking dish (13 ½ by 8 ¾ by 1 ¾ inches) to cover it. Arrange the stuffed pancakes in the dish; cover with more tomato sauce; sprinkle with extra Parmesan cheese. Bake in a preheated 350-degree oven until bubbling hot in center — about 30 minutes. Pass extra tomato sauce (heated) and extra Parmesan.

Serve 2 or 3 manicotti per portion, depending on whether you are offering them as a first course or a main course.

FILLING: Beat together 1 large egg and 1 large egg yolk, 15 ½ to 16 ounces whole-milk ricotta cheese, ¼ cup grated Parmesan cheese, salt and pepper to taste.

HIGHEST POINT ON COAST

SKOKIE, Ill. (AP) — The highest point on the Atlantic coast of the United States is actually on an island slightly off the coast of Maine.

It is Cadillac Mountain, elevation 1,530 feet, which sits in Acadia National Park, Maine, according to "The Mobil Travel Guide."

The park occupies nearly half of Mt. Desert Island, which can be reached by a short bridge from the mainland.

# Community Calendar

TUESDAY

Distribution of "Footprints Across Scurry County"; book office of the Chamber of Commerce; 2-5 p.m.

New Horizon Alcoholics Anonymous; Chapel of Roses, Ave. K and 13th St.; 8 p.m. For more information call 573-2101.

Al-Anon; Chapel of Roses, Ave. K and 13th St.; 8 p.m. For more information call 573-6325 or 573-2101.

WEDNESDAY

Distribution of "Footprints Across Scurry County; book office of the Chamber of Commerce; 8 a.m.-5 p.m.

CWC Prayer Coffee; 2700 32nd; 10 a.m.

Hermleigh Extension Homemakers Club; community center; 2 p.m.

THURSDAY

Distribution of "Footprints Across Scurry County"; book office of the Chamber of Commerce; 8 a.m.-5 p.m.

Knapp Extension Homemakers Club; 9:30 a.m.

Snyder Garden Club; Dodson House; 10:30 a.m.

Weight Watchers of West Texas; basement of First Presbyterian Church; 6:30 p.m. New members welcome and should register at 6 p.m.

Scurry Charter Chapter, ABWA; MAWC; 7 p.m.; Fall tea.

Boy Scout Roundtable; Dunn Community Center; 7:30 p.m.

Al-Anon; for the family and friends of the alcoholic; 3100 37th St., Work Center Bldg; 8 p.m. For more information call 573-6458 or 573-2917.

Scurry County Alcoholics Anonymous; behind Humble Smith School, 3106 37th St.; 8 p.m. For more information call 573-0476 or 573-5337.

FRIDAY

Story Time for Preschoolers; Scurry County Library; 10 a.m.

Duplicate Bridge Club; Snyder Country Club; 1:30 p.m.

Alcoholics Anonymous; Ave. K and 13th St., Chapel of Roses; 8 p.m. For more information call 573-2101.

Al-Anon; Chapel of Roses, Ave. K and 13th St.; 8 p.m. For more information call 573-8325 or 573-2101.

Narcotics Anonymous; Humble Smith School; 8 p.m. For more information call 573-5271.

Duplicate Bridge Club; Snyder Country Club; 1:30 p.m.

SATURDAY

Martha Ann Women's Club garage sale; 8 a.m.-3 p.m.; Towle Park Barn.

AAUW Get Acquainted Coffee; MAWC; 10 a.m.

Diamond M Museum, open from 1-4 p.m.

People Without Partners, 42 at Inadale Community Center, 6:30 p.m.

SUNDAY

Scurry County Museum, open from 1-4 p.m., WTC campus.

Diamond M Museum, open from 1-4 p.m.

Duplicate Bridge Club; Snyder Country Club; 1:30 p.m.

# Locals' granddaughter in pageant

Patricia Aye, daughter of Mr. and Mrs. Robert W. Aye of Springfield, Mo. and granddaughter of Dorothy and Elbert Hill of Snyder, has been selected as a finalist in the 1984 Miss Missouri National Pre-Teen Pageant to be held at the University Plaza Hotel in Springfield on Sept. 8.

PATRICIA AYE
(Photo by John Wall)

Ted Bigham
Photography
573-3622

The winner will receive a $500 savings bond, a crown, a banner and a round trip ticket to the national pageant to compete with other state winners for the title of Miss National Pre-Teen of 1984. Contestants will be judged on poise and personality, talent, interview and appearance.

# BRIDGE

Oswald Jacoby and James Jacoby

NORTH 9-4-84
♠ A 10 7
♥ 9 6 5
♦ [illegible]
♣ A Q 10 7 3

WEST
♠ Q 9 5 3
♥ K 7 2
♦ 8 7 5
♣ 9 5 2

EAST
♠ K 6 4
♥ Q 10 8 3
♦ J 10 6 2
♣ K 8

SOUTH
♠ J 8 2
♥ A J 4
♦ A Q 9 4
♣ J 6 4

Vulnerable: East-West
Dealer: North

| West | North | East | South |
|---|---|---|---|
| | 1♣ | Pass | 2 NT |
| Pass | 3 NT | Pass | Pass |
| Pass | | | |

Opening lead: ♠3

## North's nine is surrounded

By James Jacoby

"How can I set this contract?" is the question that a defender should ask himself on every deal. His answer will help determine his level of expertise. Sometimes one correct answer leads to another question.

South's response of two no-trump showed a balanced hand of 13 or more high-card points without a four-card major suit. East won the opening lead with the spade king and wondered how he could set the contract. Declarer should have the spade jack or queen, so continuing spades would be a fruitless endeavor. East did have the club king for an entry, so there was hope in the heart suit if West had a high honor.

Having answered the question of whether to shift to hearts, East had one more important decision to make. Which card should he lead? The correct choice is the 10 of hearts. This has the effect of encircling the nine of hearts in dummy and establishing East's heart suit whenever his partner holds either the ace or the king. Note the result if the three of hearts is selected for the return. South will play low and West will win the king. But now declarer will be able to win both the ace and the jack later. East's lead of the 10 denies declarer two heart tricks and defeats the contract.

(NEWSPAPER ENTERPRISE ASSN.)

Classified Ads Call 573-5486

# Nuclear war materials available

In 1983, President Ronald Reagan asked our nation's scientists to create a high-tech ballistic missile defense system. He felt this would make nuclear weapons obsolete and provide new hope for the 21st century.

On Sept. 8, NBC is presenting "The Real Star Wars -- Defense in Space." The report presents interviews with major figures offering a variety of opinions, examines the debate surrounding this defense proposal, and illustrates with animation how such a Star Wars system would work.

Important questions are raised about the militarization of space and the nuclear arms race. Anyone wishing to find out more, either before or after the television show, may consult the various books on display at the Scurry County Library.

These books include "Beam Weapons: the Next Arms Race" by Jeff Hecht which discusses laser and particle beam technology; "Weapons and Hope" by Freeman Dyson which advocates a "live and let live" philosophy and discusses the Star War possibilities; "Missile Envy: Helen Caldicott Speaks Out" by Helen Caldicott, considered the "mother of the nuclear freeze movement;" and "Arming the Heavens: The Hidden Military Agenda for Space 1945-1995" by Jack Manno which gives a history of military uses of space and argues for cooperation and common development of space.

In 1703, the first Eddystone lighthouse off Plymouth, England, was swept away in a storm. All inside were killed, including the builder. Building had begun in 1696.

Bed-Bath, Etc.
Bedspreads • Linens • Blankets
Bath Mats • Towels
Unique Gifts • Bridal Selections
Snyder Shopping Center
573-4442

PUBLIC NOTICE

AT&T Communications of the Southwest, Inc., has filed with the Public Utility Commission of Texas (PUC) a proposal to reduce intrastate, interLATA long distance revenues to offset proposed increases in specialized service rates for private line, WATS, 800, OCC facilities and directory assistance services. The proposed tariff restructure will not result in any increases in the overall revenues of the Company. The proposed effective date for the tariffs is September 20, 1984. All customers and classes of customers will be affected by this filing.

The restructure in the basic long distance service (MTS) results in an overall decrease in the revenues received by the Company from such service of approximately $100 million. While this proposed restructure results in an overall decrease in revenue, certain MTS rates are proposed to be increased to more nearly recover the access charges approved by the PUC for such service.

AT&T Communications has also filed restructured tariffs designed to more closely recover access costs for private line, DATAPHONE* Digital Service (DDS), OCC facilities, WATS, 800 and directory assistance services. These restructured tariffs result in an approximate overall revenue increase of approximately $100 million from increases in its WATS, 800, DDS, OCC facilities and private line rates, and institution of a charge for directory assistance.

The result of these proposed tariff changes and the restructure of our service offerings is to more nearly recover access costs from those services for which such access costs are incurred.

This proposed restructure results in no increase in overall revenue to AT&T Communications and is not a major rate change as that term is defined in Section 43(b) of the Public Utility Regulatory Act.

A complete copy of all tariffs and rate schedules is on file with the Texas Public Utility Commission at Austin, Texas. Persons who wish to intervene or otherwise participate in these proceedings should notify the Commission as soon as possible. A request to intervene or participate or for further information should be mailed to the Public Utility Commission of Texas, 7800 Shoal Creek Boulevard, Suite 400N, Austin, Texas 78757. Further information also may be obtained by calling the Public Utility Commission Consumer Affairs Division at (512) 458-0223 or (512) 458-0227 or (512) 458-0221 teletypewriter for the deaf.

AT&T Communications

TUESDAY IS DISCOUNT NIGHT
ALL SEATS 2.50

CINEMA I 7:15-9:00
Gettin' even can be fun!
Stripe
PG PLEASANT
A RUDNY WOLFMAN PRODUCTION
Snyder Shopping Center
573-7519
CINEMA II 7:00-9:00
CHEECH & CHONG'S The CORSICAN BROTHERS
ORION PG

BEAT THE TAX INCREASE

Save Two Ways During September

Renew Or Subscribe To The Snyder Daily News & Avoid The New 5.125% Sales Tax Which Becomes Effective Oct. 1.

Also Those Who Subscribe Or Renew For One Year In September Will Receive

ONE MONTH FREE

1-Year Home Delivery $50.04
You Save $6.73

By Mail In County $34.25
You Save $4.60

Effective Oct. 1 single copy price of weekday Snyder Daily News will be 25¢. Sunday single copy sale price will remain at 30¢

Subscribe Now & Save

Call 573-5486

SNYDER DAILY NEWS

THE BORN LOSER ©by Art Sansom

FRANK AND ERNEST ©by Bob Thaves

EEK & MEEK ©by Howie Schneider

LEVY'S LAW ©by James Schumeister

FLASH GORDON By Dan Barry

WINTHROP ©by Dick Cavalli

Barney Google and Snuffy Smith © By Fred Lasswell

BUGS BUNNY ©by Warner Bros.

THE GREAT JOHN L ©by Don Addis

ALLEY OOP ©by Dave Graue

CAPTAIN EASY ©by Crooks & Casale

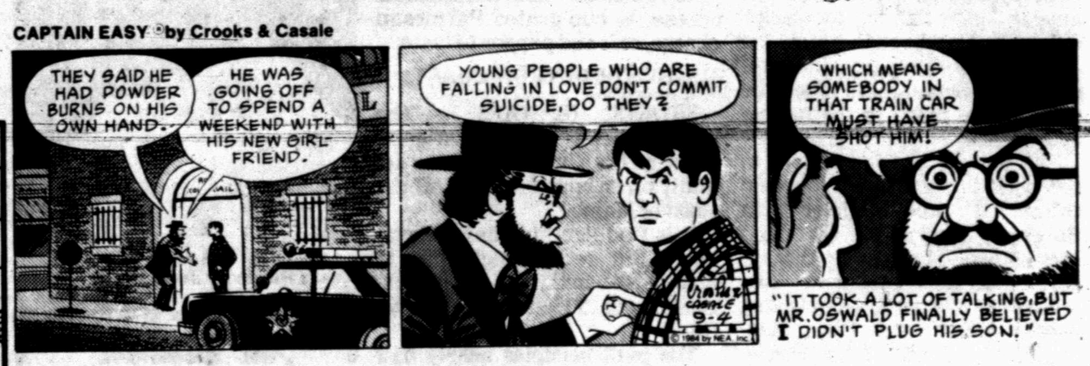


SNAKE TALES™ by Sols

LAFF-A-DAY

© 1984 King Features Syndicate, Inc. World rights reserved

"That's not so unusual. Lots of buildings have no thirteenth floor."

OUR BOARDING HOUSE ©with Major Hoople®

## ACROSS

1 Affected manner
5 Partial
11 Muscle cramp
13 Knock from steed
14 Master of ceremonies
15 Went out
16 Trojan hero
18 Roman date
19 Likely
20 Cote sound
22 Women's patriotic society (abbr.)
24 Jostle
26 Washington's nation
29 Three-dimensional
31 Muted
33 Pubs
35 Small measure
36 Beerlike drink
37 Hairdo
39 Traitor (sl.)
40 House wing
41 Math term
43 Opera by Verdi
46 Take up and hold
49 Hung up
52 Slow one
54 Interminable
55 Nimble
56 Strong points
57 Snow vehicle

## DOWN

1 Expert golfer
2 "_____ La Douce"
3 Cereal grass
4 Play outline
5 Faerie Queene
6 Hockey league (abbr.)
7 Book
8 Bone-dry
9 Phrase of understanding (2 wds.)
10 Communists
12 Hold
13 Navy ship prefix (abbr.)
17 Adenosine triphosphate (abbr.)
20 Time zone (abbr.)
21 Buckeye State
22 Binary
23 Fit
25 Soviet Union (abbr.)
26 Skeleton part
27 Cult
28 Soft drink
29 Confederate States Army (abbr.)
30 House fuel
32 Distance unit (pl.)
34 Football league (abbr.)
38 Strange
40 Two below par in golf
42 Former weather bureau
43 Befuddled
44 Hostels
45 Papas
46 Billboards
47 Wading bird
48 Liver fluid
50 Receive
51 Snaky letter
53 Went before

Answer to Previous Puzzle

| | | | | | | | | | | | | |
|---|---|---|---|---|---|---|---|---|---|---|---|---|
| U | R | G | E | D | | | | U | R | A | L | S |
| F | U | R | R | O | W | | U | N | I | S | O | N |
| O | P | I | A | T | E | | M | A | G | P | I | E |
| S | A | T | S | | R | I | B | | S | E | R | A |
| | | | E | V | E | N | E | R | | N | E | D |
| P | R | E | | A | N | D | R | E | W | | | |
| U | N | R | E | S | T | | | D | E | F | O | E |
| T | A | R | O | T | | | A | D | D | I | C | T |
| | | | N | E | G | A | T | E | | B | S | A |
| P | R | Y | | R | A | M | O | N | A | | | |
| A | E | O | N | | P | A | M | | A | C | T | S |
| B | R | U | I | S | E | | | I | S | R | A | E | L |
| L | U | R | K | E | D | | | C | H | O | R | E | A |
| O | N | S | E | T | | | | E | N | E | M | Y |

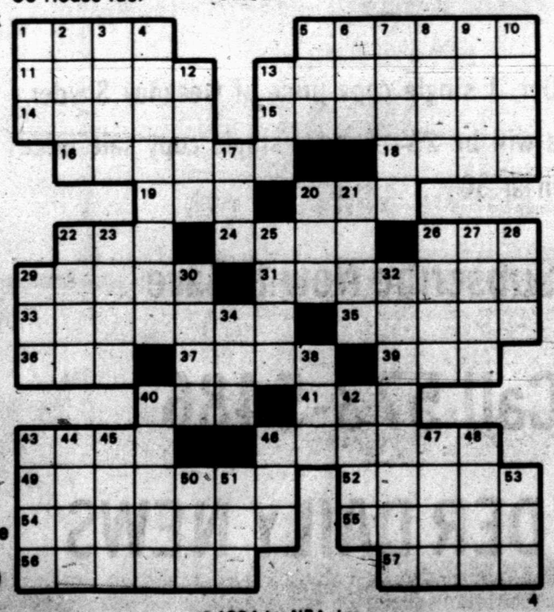

©1984 by NEA, Inc.

BLONDIE By Dean Young & Mike Gersher

KIT 'N' CARLYLE ©by Larry Wright

DENNIS THE MENACE

"IF IT WASN'T FOR YOUR GARDEN, WE'D SURE HAVE A LOT OF HUNGRY BUGS AROUND HERE."

# Dr. Lamb

Lawrence E. Lamb, M.D.

## Ask doctor about potassium intake

By Lawrence Lamb, M.D.

DEAR DR. LAMB — My husband suffers from congestive heart failure. He is under the care of a doctor who has prescribed Minipress, Digoxin, Dyazide and Transderm Nitro 5. His problem is with the Dyazide. The doctor has urged him to maintain a very low-sodium diet and to eat potassium-rich foods in abundance. We read that if you take Dyazide, you should not use potassium supplements or increase your intake of potassium-rich foods, such as bananas or orange juice. Also, that you should not reduce your salt intake, because the salt helps counter dehydration. We feel we need a third opinion and hate to mention this to our doctor. Can you clarify this matter for us?

DEAR READER — I wish you would talk to your doctor about it. Sometimes doctors learn things from their patients. And whenever anyone reads something that is at odds with what his doctor has told him, even if it is in my column, I think he should discuss it with his doctor. After all, you have asked your doctor to be in charge of your medical care.

Many diuretics do increase the loss of potassium. In these instances an increased intake of potassium rich foods is wise. But Dyazide is a combination of two diuretics — spironolactone, which may cause the body to retain potassium; and hydrochlorothiazide, which may cause the kidneys to eliminate too much potassium. The only way to know if a person taking Dyazide needs more potassium or not is by taking blood tests. Unless a low potassium level is demonstrated, it is not wise to try to increase the potassium level through excessive consumption of potassium-rich foods, which can cause too high a potassium level.

I do not agree that you should not reduce your sodium salt intake. The reason most diuretics are given is to help the kidneys eliminate sodium, since the elimination of sodium takes water with it. Some people do better with salt restriction than with diuretics to eliminate sodium salt.

To help you understand these problems, I am sending you The Health Letter 19-12, Salt: Your Vital Sodium and Potassium Balance. Others who want this issue can send 75 cents with a long, stamped, self-addressed envelope for it to me in care of this newspaper, P.O. Box 1551, Radio City Station, New York, NY 10019.

DEAR DR. LAMB — We recently purchased a "Rebound Exerciser" to use in our home as we have little opportunity for exercise outdoors. We have been told regular "jogging" on the trampoline would be very beneficial.

Is this beneficial, or will it be harmful, as normal jogging can be, to a woman?

DEAR READER — The benefits from exercise come from working your muscles against resistance to create strength or from working your heart and lungs, as in jogging. Regardless of the device used, a good way to measure the effect of any exercise routine is to measure your pulse rate in response to exercise. If your pulse rate does not rise, the exercise is not doing much to improve the working capacity of your heart. Measure your resting heart rate and expect to raise it 20 to 40 beats a minute with exercise to get a beneficial effect. An endurance athlete may raise his or her rate from a resting rate of 50 to a peak exercise level of 180 or more. You can use your pulse rate to gauge exercise levels in bicycling, using rowing machines, jogging in place or whatever.

Jogging is not harmful for most women. It does not cause varicose veins or cause one's organs to fall out, as some sensational reports would have you believe.

(NEWSPAPER ENTERPRISE ASSN.)

## Records clerk is charged with obscenity

AUSTIN (AP) — A former school district records clerk accused of writing and distributing a pamphlet "How to Have Sex With Kids" has been charged with sexual performance by a child, authorities said.

David Sonenschein, 43, is accused of exchanging photographs of children involved in sexual acts with David Woodruff, 44, of Houston, assistant Travis County district attorney Steve McLeery said Monday.

# At Wit's End

by Erma Bombeck

In a world where weapons become more deadly and more inhumane with every passing day, I am reluctant to suggest one that will end war forever.

It is called "Home Slides and Movies."

I know, I know. What kind of people would stoop to inflicting that kind of pain? But think about it.

When people show up for a war, you simply pull down a large screen and show pictures of a dog chasing sticks, children mooning one another at the pool, mom coming out of a public restroom with toilet tissue on her shoe and dad squinting at the sun mouthing obscenities. Think how many lives it would save.

Frankly, I don't know how slides and movies got to be so deadly, I know my husband never meant to harm anyone with ours. All he said was, "Does anyone want to see the 500 slides on our weekend in the Smokies?" and the next thing you know Fred was comatose and Marge was holding ice cubes over each eye to remain conscious.

The camera itself is innocent — until it is loaded. Then it becomes absolutely lethal. No one is safe from its probing eye. If you are eating a ham sandwich where the fat unravels from your mouth like your intestines unfolding, it's all there on film. If you are lying on the beach in your bathing suit and your body has given away to gravity, providing shade for a thousand ants, it belongs to the ages.

Everyone worries about how they can protect themselves and their homes from aggressors in a war. What home does not have its own stockpile of home movies and slides? With a sign in your window, "This house is protected by a projector and 1,500 slides of a science fair project showing the birth of a compost," the entire neighborhood can sleep at night.

In our neighborhood the other week, Walter said, "I'm going to show my slides again of our trip down the Colorado River. Bring Dramamine."

"You do," said my husband, "and I'll show you our home movies of rump shots of 300 wildebeest in Africa which we chased for 18 miles in the dust."

"You wouldn't," said Glenn. "Then I have no choice but to show my slides of a Eydie Gorme and Steve Lawrence concert out of doors at night with the wrong ASA and my lens caps on."

We all held our breath. Was this to be the end of the world as we knew it?

Finally Walter said, "So, it's a lot of trouble setting it up. Let's just play some trivia."

Remember, cameras don't kill people. Negatives do.

COPYRIGHT 1984 NEWS GROUP CHICAGO NEWS AMERICA SYNDICATE.

# Lotto winner will continue to work

CHICAGO (AP) — A $40 million lottery windfall might leave some people singing, "Take This Job and Shove It," but Michael Wittkowski says he'll stay on as a printer because "if I just sat around counting my money, I'd be bored."

The 28-year-old who became the biggest lottery winner in history is heading back to his $20,000-a-year job at a check-printing company Wednesday, he said. The fact that he'll get $2 million a year for 20 years "hasn't begun to sink in yet."

Wittkowski was the only person to pick the numbers 2, 3, 10, 26, 30 and 43 — the combination drawn Saturday night in the state's cash-swollen weekly Lotto game, Illinois Lottery officials announced Monday.

At a news conference, Wittkowski said he'll share the prize with his father, brother and sister.

"All we want to do is pay off our bills," he said. "After that we'll sit down and decide what to do with it."

He may use his riches to buy Chicago Cub baseball tickets, Wittkowski said. "Maybe now I'll have money for playoff tickets."

The Lotto game went three weeks without a winner, and frenzied ticket buying by people from as far away as California and New Jersey swelled the jackpot to the monumental levels.

Lottery superintendent Michael Jones said 2,020 players matched five out of the six numbers drawn Saturday night, and each will receive $1,569.50. He said 103,652 players matched four of the six numbers and will each get $45.50.

Jones reported that a record 31.7 million tickets were sold for the drawing and at one point were selling at a rate of 348 a second.

Wittkowski, who has a girlfriend and is planning to become engaged, said last week started out like any other week — he and his family bought about $35 worth of tickets, and he played the same numbers he always does.

The family watched the drawing on television at home. Wittkowski said that just before the drawing, he wrote his numbers on a piece of paper, along with the words "these are my $40 million numbers."

# Police find body

HOUSTON (AP) — Authorities are working to find the identity of a man found floating in a Houston bayou with a large piece of concrete tied to his feet.

The man was found fully clothed by two pedestrians Monday afternoon and had probably been in Buffalo Bayou near downtown Houston for one or two weeks, said homicide detective J.L. Ladd.

Ladd said the man appeared to be in his 20s and had his feet and hands bound.

Authorities have ordered an autopsy.

# U.S. doubles farm exports to people in Soviet Union

WASHINGTON (AP) — Shipments of U.S. agricultural commodities to the Soviet Union are expected to reach a near-record value of $2.3 billion this fiscal year, more than double what they were in 1982-83, according to preliminary estimates by the Agriculture Department.

The value of farm exports to the Soviet Union last year was only $983 million, about half 1981-82's $1.9 billion mark, says a recent analysis by USDA's Economic Research Service.

Soviet purchases of corn and wheat have been heavy this summer, although most of the grain has been for delivery in the new fiscal year that will begin on Oct. 1. The value figures used in the agency's report are for products actually shipped during a year.

But unfortunately for American farmers, the huge jump in sales to the Soviets this year does not represent a worldwide boom of the same magnitude. Total farm exports are up, but only by about 9 percent from the depressed level of 1982-83.

According to USDA records, the $983 million in U.S. agricultural exports to the Soviet Union in 1982-83 was the lowest value in nine years. In the 1980 fiscal year — which included the partial embargo imposed by then-President Carter — exports to the Soviet Union totaled $1.52 billion.

In fiscal 1981, which included the remainder of the embargo ordered by Carter as a penalty for Soviet action in Afghanistan, exports were valued at $1.71 billion.

The record value of U.S. commodity shipments to the Soviet Union was $2.32 billion in the 1981-82 fiscal year.

Values are not adjusted for inflation and often reflect sharp changes in U.S. commodity prices. For example, total farm exports to all countries are expected to increase to $38 billion this fiscal year, reversing a two-year slide from earlier record levels.

But the actual quantity, which rose to more than 160 million metric tons in the peak years of 1979-81, will be down again to around 141 million tons.

DIAL A DEVOTIONAL 573-8801

ATTENTION:
ANNUAL SUMMER DRAPERY CLEANING SPECIAL

There is a good reason why we have an annual Drapery Sale each year at this time. At the plant we employ a lot of skilled people in our Household Dept. and we run this discount sale on draperies to give these folks full employment. It's our chance to give your draperies the same attention to details and all at a 20% discount. If you want to get a head start on housecleaning, I can help you take the draperies down today or on my next call.

Call 573-3401 Art Roberts JOE GRAHAM CLEANERS

COTTON PRODUCERS REFERENDUM
and ELECTION as authorized by
TEXAS COMMODITY REFERENDUM ACT
STATE OF TEXAS

OFFICIAL BALLOT
Referendum Proposition

INSTRUCTION NOTE: Place an "X" in the square beside the statement indicating the way you wish to vote.

[ ] For
[ ] Against

The proposition of cotton producers within Scurry County of Texas excluding the Fluvanna area, which is in the High Plains program, to assess themselves not to exceed one cent (.01) per pound to be collected at the gin to finance programs of research, disease and insect control, education and promotion. Assessment will be collected on a refund only basis.

COMMODITY PRODUCERS BOARD ELECTION

Instruction Note: Following are candidates for a twelve (12) person commodity producers board for the Scurry County area described above whose duties it will be to administer programs with proceeds of the above assessment if authorized by the referendum vote.

Vote for twelve (12) candidates of your choice by placing an "X" in the square beside their names. (Vote for no more than twelve (12) candidates including any write-in candidates you wish to submit.)

[ ] Jon Derouen
[ ] Wayne Glass
[ ] C.D. Gray, Jr.
[ ] Dewey Grinslade
[ ] Morris Light
[ ] Bob Pollard
[ ] Larry Schwarz
[ ] E.E. Shifflett
[ ] Milton Stephens
[ ] Donald Tate
[ ] Jimmy Williams
[ ] Vance Voss

[ ] ALL OF THE ABOVE

Instruction Note: Write In Candidates: If you did not vote for the Twelve (12) candidates above print plainly the name and city [illegible] any other producers of cotton that you wish to have elected for purposes stated above. If more space is needed, use the back of this ballot.

CONFIDENTIAL

INSTRUCTION NOTE: All voters must complete one of the following sections. Complete and sign the one that pertains to you.

SECTION A (if you grew cotton last year.)
I certify that I am a bona-fide producer of cotton in Scurry County excluding the Fluvanna area, which is in the High Plains Program, and that my production for the 1983 crop year was _____ bales.

SIGNATURE _____

NAME and ADDRESS _____

(Print) _____

SECTION B (if you did not grow cotton last year.)
I certify that I am now a bona-fide producer of cotton in Scurry County excluding the Fluvanna area, which is in the High Plains Program, who would be affected by the above assessment if passed, although I did not produce cotton during the 1983 crop year.

SIGNATURE _____

NAME and ADDRESS _____

(Print) _____

VOTER INFORMATION SHEET

1. Although a signature and address is required on each ballot, this information is confidential. Only the canvassing committee will have access to the ballots, and after counting they are placed in a closed container which may not be opened without a court order. How a person votes and the extent of his production is completely confidential!

2. Ballots will be counted by a committee consisting of a county judge, a representative of the Texas Extension Service, a repsentative of the Scurry County Producers Association, and a representative of the Texas Department of Agriculture. Results will then be certified to the Commissioner of Agriculture for verification.

3. Voter Eligibility. The law states all producers are eligible to vote in these elections - a producer is defined as anyone who produces or has a share in the production of cotton. In practice, anyone who would have to pay the proposed assessment in his own name is eligible. However, it is not the intent of the act to have two votes allowed on the same production.

4. The ballot includes both a referendum proposition and a commodity producers board election. An individual voter may vote for board members regardless of whether he votes "for" or "against" the referendum proposition. He may also vote for board members if he declines to indicate any preference at all on the referendum proposition.

5. Please verify your production in numbers of bales of cotton grown in 1983. Also do not vote for more than 12 board members, including write-in votes.

6. Each individual who votes must complete either section A or section B at the bottom of the ballot. If production in the case of any person was on a share basis, he should verify only that portion that represents his share. If anyone is unable to give his production in specific terms, he should estimate as closley as possible.

7. If voting absentee the ballot must be postmarked or returned to the county agents office before midnite, September 4, 1984, to be a valid ballot.

8. Be sure to sign your ballot by normal signature and print your name and full address in the appropriate space at the bottom of the ballot. A ballot musthave your signature and verification of production to be a valid ballot.

9. Ballots will be canvassed and the results made known on September 12.

CLYDE HALL, JR.
SNYDER INSURANCE AGENCY
"Insurance for your Every Need"
915/573-3163
1820 26th St.

COUPON
Share the Prints
DOUBLE PRINTS
At Low Prices!
Because your pictures are worth a second look.
Double Print Film Developing
12 Exp. Roll/24 Prints .. $2.99
15 Exp. Disc/30 Prints .. $3.69
24 Exp. Roll/48 Prints .. $5.49
36 Exp. Roll/72 Prints .. $7.99
(Color print rolls)
Receive a FREE album page coupon with ever photo order. Film must be picked up within 10 days for sale price to apply. Coupon must accompany film. C-41 Process Only. Coupon Expires 9-9-84
Snyder Drug
HEALTH MART
3609 College 573-9333

FREE HEARING TEST
Beacon Motel Snyder
Wed., Sept. 5th 9 a.m.-Noon
TEXAS STATE HEARING AID CENTER
4201 N. 1st Abilene, TX. 79603 915-673-4989
Call us for FREE in-home testing
"NERVE DEAFNESS" Can Be Helped

# Man's dream lifts him up above handicaps

SHERMAN, Texas (AP) — Jesse Cole started life without a leg to stand on.

His deepest wish, he says, is for recognition — not two legs.

Cole came to Sherman recently in a 1973 Ford Mustang. He set up shop at the Ramada Inn and over a few days charmed the motel's staff.

His most pressing goal, Cole said in an interview, is to be on national television, perhaps on "Real People" or a similar program. His dream is to have a book written about his life and a movie based on the book.

The title would be "Life Without a Leg to Stand On." Cole said he came up with the phrase when he was 16.

The drive for recognition has led Cole, born without legs 25 years ago in Kansas City, on cross-country tours for the last 10 years. First he left an unhappy home with his grandmother in Memphis, Tenn., with "nothing but a board, a backpack and a dream," and made it to California in two weeks.

Since then, he has taken two extended motor trips across country where he sells artist-drawn pictures of himself doing a wheelie on a skateboard.

Cole colors the pictures, signs them with a stylized "Jesse" and sells them for $5 each to persons in various businesses as he travels.

He insists that pity is not a factor in making his sales. His strategy is to go into a business and ask for the owner. If the owner is absent, he asks for the manager. Then he shows the picture and tries to make the sale.

"I don't go in looking like I need pity," Cole said, with a salesman's smile. Some businessmen tell him the smile alone is worth $5. He has collected approximately 5,000 business cards from people who bought his art.

Cole insists that he is a salesman.

"The difference between a salesman and a solicitor is that a solicitor wants you to give him something for nothing," said Cole, who refuses to accept donations.

"If people didn't like my picture, why would they hang it on the wall?" he asks. He estimates there are 50,000 or so of the colored pictures on walls around the country.

Cole insists that he is not handicapped. "I don't believe in handicapped — I don't believe in crippled," he practically shouts.

Despite having only two limbs, Cole gets around well. With his powerful arms he can bounce his three foot, 60-pound body across his hotel room with catlike quickness.

Once outside, he hops on a frazzled looking skateboard. On its well-oiled wheels he generally moves faster than a man can comfortably walk. He says he can, with little difficulty, go much faster. As a child he rode a bicycle and played football with friends, he said.

Cole gets into his automobile and chairs in restaurants with such deftness that after a person visits him for a few minutes his motions seem natural. He is quick to grab a door and hold it open for people passing his direction.

But as he moves through a crowd, people turn and stare or look then quickly turn away. Cole said he doesn't mind the stares, especially when its children looking at him. "I love kids," he explains.

He recalled that once when he was in a shopping mall, a child — "the cutest little girl I ever saw came running up to me and said, 'Mommy it's E.T. It's E.T.'," Cole said, describing with laughter the horrified expression of the mother.

For Results Use Snyder Daily News Classified Ads Call 573-5486

*Veteran publisher, politician...*

# James Clark Nance dead at 91

PURCELL, Okla. (AP) — Funeral services are scheduled Thursday for James Clark Nance, one of the state's veteran journalistic and political figures, who died at the age of 91.

Family members say Nance died at his Purcell home Monday. Services are set for 11 a.m. Thursday in the Purcell Presbyterian Church with private burial services. The family asks that memorials be made to the University of Oklahoma Journalism School. He is survived by two daughters.

Nance served 34 years in the Oklahoma Legislature in a political career that began in 1920. He also carved a newspaper empire in Oklahoma with co-ownership with his later partner Joe McBride of 11 newspapers in the state.

Nance was born Aug. 27, 1893 in Rogers, Ark., and came to Oklahoma in 1914. He purchased the Weatherford Democrat for $500. The Nance-McBride partnership once owned newspapers in Walters, Anadarko, Purcell, Clinton, Hobart, Mangum, Alva, Sulphur, Henryetta, Hominy and Norman. Nance was president of the Oklahoma Press Association in 1933.

Nance was first elected to the Oklahoma House in 1920, winning a seat from Stephens County. During his second term he was named to the investigating committee that brought charges against then-Gov. J.C. Walton. Walton was impeached.

Nance left Oklahoma, resigning from the Legislature a few months later, and went to Lubbock, Texas, where he was involved into another newspaper venture.

He returned to Oklahoma and was elected to the Legislature in 1927 from Cotton County. He was chosen speaker of the House in 1929 and presided over the impeachment of then-Gov. Henry Simpson Johnston.

Nance served in the House until 1932 when he was elected to the State Senate. After one four-year term, Nance returned to the House from McClain County, the third county he represented in the Legislature.

Nance was re-elected to the Senate in 1938 from McClain-Cleveland county district and served for 12 years. He was elected president pro tempore in 1947. He left the Senate in 1949, but returned to politics in 1952 with his election to the House and his election again as speaker.

# Venus Schools to reopen soon

VENUS, Texas (AP) — Venus schools are getting off to a late start today, but being a week late is better than not starting at all.

At the close of classes last spring, the school district's funding and accreditation were pulled and doors were ordered closed by the Texas Education Agency.

TEA's announcement came while students and school officials were trying to recover from an arsonist's handiwork that destroyed the one-building school.

State officials cited a number of reasons for the closure, including curriculum and management deficiencies and overcrowding.

But the North Texas town got a one-year reprieve recently because its appeal of the state's decisions on funding and accreditation hasn't yet been heard.

The system was to reopen last week, but problems in scheduling classes to accommodate pupils in temporary classrooms forced another postponement, according to school Superintendent Preston Holland.

But now, "there will be no more delays," Holland declared, saying doors to portable classrooms will open today.

Three of the four temporary classroom buildings are in place near the old school building that was destroyed by an arsonist in April, and Holland says that last-minute preparations will likely go down to the wire.

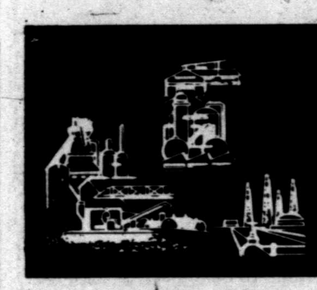

# BUSINESS AND INDUSTRIAL NEWS

# Tom's Marine prices good during end-of-year closeout

Now is a good time to buy that boat you've been longing for all summer. Tom Machen, at Tom's Marine, is having an end-of-year close out on all the boats, motors and trailers he has in stock.

Whether your boating interests lean toward fishing, skiing, partying or just for leisure, you can find just what you're looking for at Tom's Marine.

Tom also carries a complete line of accessories too. You can get exactly what you need in the way of skis, ski ropes, life and ski jackets, fishing equipment and boating supplies.

If your boat or motor needs to be serviced, Tom's Marine Sales and Service is the place to go and Tom will get them in tip-top shape.

For the golf enthusiast, Tom carries a good line of golf cars. He features the Yamaha car and "The Club Car DS" models and you can choose either the gas or electric models.

Tom's Marine Sales and Service is the Lawn-Boy mower dealer for this area and he has a variety of sizes available. He also carries Snapper riding mowers and tractors, Poulan chain saws and the ever popular Weed-Eater.

DAVE CUNNINGTON, of Tom's Marine Sales & Services, shows one of the boats Tom has for you to choose from during his end of year close out. From new boats, to accessories, golf cars and not so leisurely lawn mowers, Tom Machen can help you. (SDN Staff Photo)

Cold weather will soon be here and Tom would be glad to show you the very fine line of Kerosun heaters he carries. Now is a good time to bring your heaters in to be serviced, so you can be ready for that first cold spell.

If you haven't been in Tom's lately, go by and take advantage of the great savings he is now offering on boats, motors and trailers. While you're there take a look at the variety of merchandise he carries. Tom's Marine is located at 315 E. Highway, or you can give him a call at 573-6562.

SUMMER FUN!
New BOATS AND MOTORS
Johnson-Mercury Motors
Hammond Boats
TOM'S MARINE
315 E. Hiway 573-6562

3001 College
FLOWERS
...You'll surely Like our Beautiful Assortment...Call or Come by and Choose for Your Special One
FRIENDLY FLOWER SHOP
573-3851

BEN WILSON SUPPLY
1507 25th 573-4011
Heavy-Duty and High Performance Parts Warehouse

SOUTHWESTERN BRICK
Manufacturers of Structural Clay Products
•Face Brick •Antique Brick
•Common & Fire Brick
•Fire Place Equipment in Stock
573-5741

REED AUTOMOTIVE SUPPLY
1926 25TH STREET
SNYDER, TEXAS 79549
PHONE: 573-9911 & 573-9912
QUALITY AUTOMOTIVE PARTS AND SERVICE
NAPA
KEN BRUMBELOW OWNER

AUTHORIZED QUASAR DEALER
Color TV complete service on all makes of TVs.
STRICKLAND'S TV
2413 College 573-6942

KAY and Kompany Electric
Power Line Construction
Motor Rewinding Service
Radio Dispatched Trucks
Motor Controls
573-1721 Complete Oil Field Electrification 24 Hr. Service 573-1722

The COMPUTER CASE, INC.
1800 26th
Snyder, Texas
(915) 573-9341
Store Hours:
Monday-Friday 9:00am-6:00pm
Saturday 9:00am-12:30pm
apple computer
The "Helpful" Computer Store
★ Sales
★ Training & Support ★ Factory Authorized Service

Mary Woodall
Owner-Counselor
HOW TO WIN AT THE LOSING GAME
DIET CENTER
Nutritional Dieting
No Shots, No Drugs
Free Consultation
NEW FALL HOURS:
7:30-12:30
After Hours by Appointment
Photocopying
Reg. or Legal
20¢
3020 Varsity Square
Snyder, Texas
Home 573-0517 573-8583

CONSTRUCTION UNLIMITED
New Constructions
Additions
Remodeling
Roofing
Concrete
Ed Davis 573-6459
Bill Bogle 573-2958
Willie Bogle 573-7486

RAGS N' Riches
...the Fashion Connection
Apparel Place
Women, Juniors, Collegiate
2522 Ave. R
573-7103
The Hairloft
Skin•Hair•Nails

ONE HOUR PHOTO FINISHING
The House of Photographics
2604 Ave. R
573-1457

Personalized Cleaners
For Those Who Care
-Modern Equipment
-Expert Workmen
-Free Delivery
JOE GRAHAM CUSTOM CARE CLEANING
573-3401 2417 College Ave.

BRYANT'S
SEPTIC TANK & CESSPOOL CLEANING 573-2480
The Ultimate In Carpet Cleaning
West Texas Carpet Cleaning
573-2480
Jack Bryant, Owner

EXPRESS IT
UNIQUE GIFTS FOR ALL OCCASIONS
573-3360 1702 College
WE DELIVER
Flavored Popcorn
Balloon Bouquets
Brithday Party Favors
Gift Baskets
Personalized Containers

Now Available At
ALLEN'S WRECKER AND STORAGE
Molly Oil Satellite Antennas
Grain Bins Steel Buildings
E311 E. Hwy. 573-7260

SUPER-FILL INSULATION
Custom Insulation on Almost Any Type Structure
573-0734 Rick Freeman 2214 43rd St.

DON'T GET NERVOUS-
Call T.E. Shelburne for your building needs
Trust Us ... We Care
T.E. Shelburne & Son, Inc.
General Contractors
1611 24th 573-6359

# Iranian caviar; revolutionary calling card

BANDAR ANZALI, Iran (AP) — After more than a century of sour trade disputes with Russia and years of U.S. commercial sanctions, the famous Iranian caviar is emerging as a revolutionary business card which few markets turn down.

The round, blue caviar can bearing an Islamic sun shining over the Caspian Sea is one of the world's top luxury commodities. And thanks to a recent decree by Ayatollah Rouhollah Khomeini, the little black eggs of the sturgeon are no longer an Islamic no-no, and Iranians enjoy caviar with a glass of tea and a splash of lemon as a morning snack.

The "pearl of the Caspian" is flowing to the most exquisite tables in the capitalist West and the communist East with an unwritten but clear message: Iranian is best.

"We are not only after after the money, our emphasis is on prestige," says Homayun Moradi, 30, managing director of Shilat Trade Corp., Iran's government agency for fisheries exports.

"Foreign dealers no longer set the pace of our production and the caviar industry no longer runs for a handful of local businesmen," he said in an interview in this port city about 312 miles north of Tehran. "Caviar has become a 100 percent national industry for benefit of Iranians."

He said Soviet caviar is no threat, saying the difference between Soviet and Iranian caviar is "similar to that between a Toyota and Mercedes Benz."

Exports climbed to a record 130 tons this year, producing estimated revenues of about $30 million, despite a U.S. freeze on Iranian exports following the 1979 hostage crisis. Iranian caviar flows to restaurants in America through intermediaries and "the demand has never dropped one single point," Moradi said.

The Soviets, who have long been at odds with Iran over fisheries and trade conflicts no longer buy Iranian caviar to put it into the market as produce of their own, Moradi said.

And as France, West Germany, Switzerland and other European countries pump orders of Iranian caviar, the industry is planning ahead.

A research center and huge fish farming installations in the outskirts of the city of Rasht are producing millions of baby sturgeon every year.

Born in laboratories and kept in special pools until they are slightly bigger than a match stick, the sturgeon are released to the Sefid-Rud River, where they live until they are big enough to swim into the Caspian Sea.

Tough anti-pollution laws are preventing the installation of heavy industries along Iran's 560-mile-long Caspian coast, making an ideal habitat for schools of sturgeon and other sea life.

While the Soviet Union's northern half of the sea is colder and highly contaminated by chemical waste dumped by thousands of factories along the Volga River, the Iranian side is cleaner, warmer and more appealing for sturgeon.

Iranian caviar is in fact brighter and lighter than the Soviet and connoisseurs agree that there is no parallel to the Iranian "golden caviar" extracted from the bellies of asetras, one of the three varieties of sturgeon living in the Caspian.

Taste in caviar varies with the market. Europeans, for example, are keen on the sevruga class, which is ash-colored and somewhat transparent, while the beluga is very popular worldwide.

# 4 rescued from off-shore rig

PORT ARANSAS, Texas (AP) — Four Dallas-area residents whose boat capsized in the Gulf of Mexico tied themselves together and made their way through 12-foot waves to an oil rig before being rescued.

Billy Martin, 33, of Dallas, and Douglas Cantrell, 23, Andrea Cantrell 18, and Barbara Cantrell, 30, all of Carrollton, were rescued by a U.S. Coast Guard helicopter about 10 a.m. Monday, said Petty Officer Jeff Jay Cox.

They were in a hotel late Monday recuperating from an overnight stay at the the oil rig, which is located about 7 miles off Port Aransas, said Anita Cantrell, the mother of the Carrollton residents.

Martin's 23-foot motor boat, the Scorpion, went down into the Gulf of Mexico about 1 p.m. Sunday about a quarter mile from the oil rig.

"They encountered some severe weather and they started taking on water," Cox told the Corpus Christi Caller-Times. "Their engine and their bilge pumps became inoperative and they started taking on more water."

The four, who had on life preservers, tied themselves together with a rope and made their way to the rig.

Mrs. Cantrell said her husband notified Coast Guard officials after the four failed to return to port Sunday.

She said the four used two ice chests to keep them afloat. She said they injured themselves slightly with barnacles on the rig as they tried to climb it.

Cox said the four seemed to be in good condition when found by the captain of the Linda Lou, one of several fishing vessels asked to look for the boat after it failed to come back to port Sunday evening.

He said the Scorpion left the Port Aransas dock about 10 a.m. Sunday and was due back at 5 p.m. and when it failed to show up, D.L. Cantrell called the Coast Guard.

Mrs. Cantrell told The Associated Press Monday night she had not talked to her children because they had gone to a hotel to rest.

She said her husband told her the four were feared lost at sea and told her to start preparing for funeral services.

"I told him, 'No. Anything is possible with God.'"

She said she began to pray.

"I didn't know what else to do," Mrs. Cantrell said. "I told them we had to lift them up to God. In a way that's what happened. They went up in the oil rig. It's just miraculous to me."

---

The 14 republics of Russia joined in 1922 to form the Union of Soviet Socialist Republics.

# Politics main dish at picnic

GRAND PRAIRIE, Texas (AP) — Sun, fun and barbecue took a back seat to politics when thousands of members and supporters of the United Auto Workers gathered for their annual Labor Day picnic.

Democratic campaign buttons, T-shirts with anti-Reagan slogans, a clown and gloomy predictions of labor's future abounded Monday at the union's get-together at Grand Prairie's Franko Park.

Union members said the event normally takes on a political flavor because Labor Day is the traditional start of the fall campaign season. But they added the campaign rhetoric was particularly strong this year because many labor supporters see Reagan's re-election as a threat to the future of unions and working people

"He's (President Reagan) a union-busting president," said Lonnie Morgan, who works at the General Motors Corp. plant in Arlington. "He made that clear when he busted the air traffic controller's union."

U.S. Rep Jim Wright of Fort Worth, wearing a T-shirt with the word "Solidarity" emblazoned in red letters across the front, told the crowd that "things have gone far enough."

"The (Reagan) administration is trying to convince us that everything is fine. Well, everything is not fine," Wright said. "...You and I can be jailed for making a joke about carrying a handgun onto an airplane, but the president of the United States can joke with impunity about bombing the Soviet Union."

# BUSINESS AND INDUSTRIAL NEWS

# Jack Bryant's Septic Tank Service offers quality work

If your house's sewage disposal needs are served by a septic tank, then there are a few facts you need to know about.

When septic tanks are not cleaned periodically they get full of solids which then flow out of the lateral (drain) lines, clogging the perforated joints. Solids may even clog sewer lines from the house, causing the sewage to back up in the house.

At this point, the solution is either to clean out drain lines (which is not always successful) and clean the tank; or to lay new lines and clean out the tank.

When you have septic tank trouble, the least worry is the inconvenience it causes; and valuable carpet could be ruined when the lines are backed up.

Why not save all this expense and worry by maintaining your septic tank properly? For a septic tank to work properly so as to give no trouble, it needs to be maintained like anything else. If you have your tanks pumped every six months, then your chances of having it back up into the house are less likely.

It is very expensive to have a septic tank worked over, so if you want us to put you on a maintenance program, we can clean the tank every six months for $30.00 each time. This is over a 20% savings.

JACK BRYANT'S septic tank cleaning service can save you money by offering this larger truck for fewer loads. Give him a call at 573-2480 or 573-3930. (SDN Staff Photo)

Chemicals by themselves usually don't work properly if the tank is already full of solids. If your tank runs over the lid, you can be sure it needs cleaning. Likely the perforated joints are already clogged up.

The good part of all this is that Jack Bryant and his Septic Tank Cleaning Service can save you money. He is able to do this by using a larger tank truck and the cost is determined by the number of loads hauled.

Jack Bryant can keep your septic tank operating properly. Give him a call at 573-2480 or 573-3930.

---

Actors in the new movie, "Red Dawn," underwent intensive training prior to the start of production in order to prepare themselves for the rigors of simulated guerrilla combat. The movie, with Patrick Swayze and William Smith in the lead roles, depicts the first invasion of American soil by enemy troops.


DIESEL GAS TRANSMISSIONS
Rig & Truck Repair
Plains Diesel Service
RADIO DISPATCH
915/573-4318
John Wilson, Owner
1001 N. College

La Casa de Blanco
Wedding Gowns
Veils
Formals
Tuxedos
Silk Flowers
& Bridal Accessories
Jan Johnson - Gloria Romo
1801 25th St. 573-2291

JOE'S RADIATOR SHOP
2013 College 573-4752
Joe Rhodes 35 Years Exper
Automotive & Commercial
Radiators
Automotive Repair
Mon.–Fri. 8 a.m.–6 p.m.

BUD'S OFFICE SUPPLY
3405 Snyder Shopping Center
573-3553

SMITH PLUMBING
★ 14 Years Experience
★ Repair ★ Remodeling
★ New Construction
3902 College
573-2501

Medicare Supplement Insurance*
Call:
ROY J. McCLOSKEY
3904 College 573-7266
Personal Health Insurance the State Farm way!
*Not connected with or endorsed by the U.S. Government or the Federal Medicare Program.
State Farm Mutual Automobile Insurance Company Home Office: Bloomington, Illinois

CUSTOM WINDOW COVERINGS
Charlene's Drapery Shop
301 N. College 573-6601
[Clairemont Hwy.]
Charlene Hendrix, Owner

Hinshaw's
FLOWERS FOR EVERY OCCASION
2804 College 573-8561

SNYDER BRICK & STONE
Old Colorado City Hwy.
Snyder, Texas
573-2288
573-8938
Fireplaces
Brick
Cultured Stone Veneer
Concrete Block

Interiors ETC. & Gifts U-Nique
2901 College Ave.
573-8537
Distinctive Gifts
Window Treatments
Flooring
Wall Coverings
Fine Furniture
Accessories

DURACLEAN CARPET CARE
No Steam No Soaking
No Shampoo
Arlie Eicke 573-9036

ALEXANDER'S PEST CONTROL
Phone (915) 573-7133
General Pest Control,
Termite Control, Weed Control,
Lawn & Tree Service

HEAD HEATING, AIR CONDITIONING & PLUMBING
Payne
•Heating •Gas & Electric
•Air Conditioning •All Phases Plumbing
•Water Heaters
CALL 573-3907

CENTRAL TIRE & AUTOMOTIVE
Michelin X-Radial Tires
1510 25th 573-3567

Bill Estep
KIRBY SALES
573-5675
573-0914
Home & Bank Financing
Kirby Authorized Dealer

HILLSIDE MONUMENT
Next Door To
HILLSIDE MEMORIAL GARDENS
Colorado City Hwy.
Night 573-5536 573-5251

SJS inc
TOMMY D. DAVIS
VICE PRESIDENT
2210 25th STREET
SNYDER, TEXAS 79549
BUS. PHONE 915-573-3576
Closed on Saturday
Spartan

1819 25th Street
Ph. 573-7202
Complete Line Of Office Supplies
Machine Sales & Service
Bennett Office Supply

VCR Sales & Rental
Fine Panasonic Products
Large VHS Movie Rental Library
SHOWCASE VIDEO
915/573-8466
1900 Snyder Shopping Center
Snyder, Texas 79549
Video Camera Sales & Rental
New Movies
Hard To Hold
Blame It On Rio
Tank
Lassiter
Reckless

D & B Construction Company
•U.S. Steel Siding
•Overhang Covers
•Replacement & Storm Windows
PHONE: (806) 793-3173
5230 34th Street
Lubbock, Texas 79407

# Snyder's Business Service Directory

## When You Need Work Done, Let The Professionals Do It For You!

**J.T. ELECTRIC**
OWNER: Tommy Pherigo
573-2125

**ELECTROLUX**
SALES & SERVICE
SUPPLIES
Dee Adams Laundry
2400 26th 573-9174
or 573-3747 after 6

**RANDY WEAVER**
Landscaping & Lawn Sprinkler Systems
573-0853

CAN DELIVER
Top soil &
Washed Materials
573-6630

FOR ELECTRICAL WIRING
Call Ed Blocker
573-7578

WATERWELL SERVICE
Windmills & domestic pumps
Move. Repair. Replace.
Tommy Marricle 573-2493
Bennie Marricle 573-8710
Before 8 a.m. & after 6 p.m.

BLACKWELL ROOFING
and PAINTING
Outside and inside
Free estimates
All work guaranteed
573-3947

**COOPER APPLIANCE, SERVICE & PARTS**
573-6269
• Microwaves • Washer & Dryers
• Dishwashers • Gas & Electric Ranges
• Ref. & Freezers
• CENTRAL HEATING & A/C Installed. Duct Work. Replacement Units Residential & Mobile Homes
FREE ESTIMATES. BEST PRICES 25 YEARS EXP.

**GUTIERREZ CONCRETE WORKS**
• Curbs & Gutters • Sidewalks
• Driveways • FREE ESTIMATES • Patios
573-8092 235-9879 Sweetwater

**DON FOX - REMODELING**
• Cabinets • General Repair
• Accoustical Ceilings
• GUARANTEED 573-3995

J's ROOFING
FREE ESTIMATES
573-6983

CALL TOM WADLEIGH
for door repairs and commercial or residential doors of all kinds, including electric openers.
573-2442

McFALL SEPTIC SERVICE
We install, clean & repair septic tanks, new plumbing, furnish gravel, Calice or topsoil. We make 600 & 1000 gallon tanks. 573-1651

AB-CO LAWN
SPRINKLER SYSTEMS
FREE Estimates, Guaranteed
Call Gregg or John Gary
573-1465 573-7244

TRUCK & TRAILER
REPAIR
DOYLES ENGINE SERVICE
573-5166 573-4166

DON McANELLY
Dirt Work Service
Yard. Driveway. Cleanup. Top Soil. Caliche. Blow Sand. 12 yd. Dump Truck & Backhoe. FREE ESTIMATES.
573-3136 or 573-7059

RADIATORS
Call Claude Galloway
For all types of radiator repair
DOYLES ENGINE SERVICE
573-5166 573-4166

M&S DRILLING CO. INC.
Water well drilling
Pump Sales & Service
Call Ray Sorrells
573-8951

HANKS AUTO REPAIR
For complete servicing and repairs
573-2930

**NOTICE TO CLASSIFIED AD CUSTOMERS**

All ads are cash unless customer has an established account with The Snyder Daily News. Ads may be taken over the phone so that they may be processed but payments must be made prior to publication

573-5486

573-5486

**CLASSIFIED DEADLINE**
4:00 p.m. Prior to Day of Publication
Sunday & Monday 4 p.m. Friday

## ANNOUNCEMENTS 020

BEACON LODGE RESTAURANT is under new management. Open 6 a.m. to 9 p.m., 6 days a week. Closed Saturdays. Come join us this Sunday after Church for turkey and dressing, gibblet gravy, green beans, cranberry sauce and hot rolls. Managers, Letha Ziebarth and Gayla Van Zandt.

**MISS YOUR PAPER?**
Your Snyder Daily News should be delivered Monday through Saturday by 6:00 p.m.
Your carrier strives to give prompt service, but should your paper be missing...
please call
573-5486
Monday thru Friday before 6:30 p.m.
Saturday before 7:00 p.m.

BRING IN Or call us for the repair or refinishing of your clocks, lamps & furniture.
HOUSE OF ANTIEKS
4008 College
573-4422

INDEPENDENCE PROPANE & CARBURETION 5¢ off regular price per gallon, propane. Cash only 200 gal. minimum. No service charge. Rt. 2 Box 219. 573-0963 or 573-6670.

## LODGES 030

A STATED Meeting for Scurry Lodge #706 AF & AM, September 4, 1984 at 7:30 p.m. This will be the official visit of the District Deputy Grand Master. Bennie Marricle, W.M., Homer Godair Sec.

**ATTENTION PARENTS**
Scottish Rite Hospital, Dallas, Texas is available to any child regardless of race, creed, color, sex or national origin, and without regard to financial status. If you know of a child who needs the services of this hospital contact any Mason for further information, or call John Boren at 573-6911.
Ad sponsored by Scurry Lodge #706.

Classified Ads 573-5486

**RECORD STORE MANAGER**
Requires 3 years retail experience with One year in management position, promotion to manager and possible relocation after 6 months training. Benefits include a profit sharing plan, hospitalization, paid vacation, sales and display incentive. Apply in person to
Joyce Lockhart,
hastings books & records,
3022 Varsity Square Shopping Center,
Snyder, Tx.

## CARD OF THANKS 060

TO THE many friends who were so generous with their acts of kindness, beautiful floral offerings, and all who assisted in any way, we wish to say thank you and may God's richest blessings rest on you and yours.
The Family of
Arbell Davis

## PERSONAL 080

"CASH ON THE SPOT"
Personal Loans
$20.00 to $250.00
Timely Finance
2409 Ave. R
"Pawn Loans Available"

LIFT A FINGER. Report child abuse. 1-800-252-5400 toll free statewide child abuse hotline.

## VEHICLES 090

1968 FIAT SPIDER convertible hard top, needs work. Trade for old pickup or take $650. Call 573-4166 or 573-9593 after 5.

BILLS AUTO SALVAGE is now open. E. Hwy at the traffic circle. See Bill or Tommy Baldwin. 573-9569.

CREAM PUFFS: both cars exceptionally clean & well maintained. Low miles 1972 Olds 98 and 1980 Chevrolet Citation. J.D. Hinton, 2804 32nd. 573-9501.

81 2-DOOR BONNEVILLE. 1 owner. Loaded. 42,000 miles. 573-5116.

69 DODGE DART, 4-door, 6 cylinder, air, 1 owner, excellent condition. 915-863-2267.

FOR SALE: 1980 Chevy Luv 4WD. Assume payments. Call 573-0212.

1975 FORD PICKUP, new rebuilt motor, $2750. Good 1974 Plymouth Fury 3, $950. 16 ft. Fiberglass Boat, motor & trailer, $795. 14 ft. Fiberglass Boat, motor & trailer, $295 (needs repair). 3614 40th. 15 ft. Travel Trailer, $1295. 8 ft. Cabover Camper, $695. 573-8963.

FOR SALE: 1977 Long Bed Datsun Pickup. Also Winnebago topper to fit Pickup. Call 573-4177.

80 MODEL FORD Pickup with Air Compressor, Air Hoses and Tool Box. Call 573-0626 or 573-7980.

1979 MUSTANG 4 cylinder. 61,000 miles. Cold Air, radio, good transportation. $2695. 573-4714.

NOTICE OF
RATE CHANGE REQUEST
AND
STATEMENT OF INTENT

Notice is hereby given that LONE WOLF ELECTRIC COOPERATIVE, INC. (the "Utility") intends to change rates for electric utility service effective September 25, 1984. The increase requested over test year revenues is $530,626 or 15.76%.

The amount reflected above includes an adjustment of $251,469 for the wholesale power cost increase experienced by the Cooperative during the test year, and net revenue increases of $1,536 as a result of other adjustments. The Cooperative is reviewing the power cost increase described above as a part of the power cost adjustment clause. This increase in wholesale power cost amounts to approximately 7.47% of test year operating revenue.

The changes are applicable to all areas and all customers served by the Utility. The classes and numbers of Utility customers affected are as follows:

| | |
|---|---|
| Farm and Non-Farm | 1,173 |
| Small Commercial | 1,458 |
| Irrigation | 188 |
| Large Power | 493 |
| Cotton Gins | 2 |
| Luminaires | 494 |

The Utility intends to change its service rules and regulations including rules relating to service fees.

Implementation of the proposed changes is subject to approval by the appropriate regulatory authority. A statement of intent including the proposed revisions of tariff and schedules and a statement specifying in detail each proposed change is available at the general office of the Utility located on the Robert Lee Highway, Colorado City, Texas. Its mailing address is Post Office Box 793, Colorado City, Texas 79512.

Persons who wish to intervene or otherwise participate in these proceedings should notify the Commission as soon as possible. A request to intervene, participate, or for further information should be mailed to the Public Utility Commission of Texas, 7800 Shoal Creek Boulevard, Suite 400N, Austin, Texas 78757. Further information may also be obtained by calling the Public Utility Commission Consumer Affairs Division at (512) 458-0223 or (512) 458-0227, or (512) 458-0221 teletypewriter for the deaf.

LONE WOLF ELECTRIC COOPERATIVE, INC.
By: Charles R. Grebe
ATTORNEY FOR THE UTILITY

1978 PONTIAC GRAND Prix: Good condition. New tires. 57,000 miles. See at Stricklands TV. 573-6942 or 573-6956.

1974 PINTO WAGON, 2-door Hatchback in good condition. A real bargain at $475. In Hermleigh, call 863-2307.

RADIATORS REBUILT, exchange. To fit most cars & light trucks. R&R while you wait. 207 Bypass 84. 573-5166, 573-4166. Radiator Service & Supply.

## VEHICLE PARTS 091

WANTED: USED radiators. Top price. Radiator Service & Supply. 207 Bypass 84. Phone 573-5166, 573-4166.

let your words do the talking
573-5486

## MOTORCYCLE 110

FOR SALE, Trade or Best Offer: Yamaha 850 Special. 4700 miles. Sat or Sun or after 5:00 weekdays, 573-1468.

81 HARLEY Davidson Low Rider. Low miles. $3750. Must Sell. Call 573-0948.

1980 HONDA CUSTOM 900. Low mileage. 573-4745 or 573-5575.

## OILFIELD EQUIPMENT 130

24 HOUR
Forklift Service
Enrod 1-800-592-4734

STRUCTURAL PIPE & oilfield sucker rod. All kinds. Any amount. Best prices. Enrod, Sweetwater, Tx., 1-800 592-4734.

WE TEST, drift & rattle pipe at best prices. Enrod. 1-800-592-4734.

FOR SALE: Pump Jacks. Lufkin 16, Cabot 25, National 40, Cabot 40. Call 263-2065 (Big Spring).

KIDS DO grow up...Classified Ads those cribs and bikes. 573-5486.

**CLASSIFIED ADVERTISING RATES & SCHEDULES**
15 WORDS, MINIMUM

| | |
|---|---|
| 1 day per word | 17¢ |
| 2 days per word | 31¢ |
| 3 days per word | 41¢ |
| 4 days per word | 53¢ |
| 5 days per word | 60¢ |
| 6th day | FREE |
| Each additional day 7¢ per word | |
| Legals, per word | 17¢ |
| Card of Thanks, per word | 17¢ |

These rates for consecutive insertions only. All ads are cash unless customer has an established account with The Snyder Daily News.

The Publisher is not responsible for copy ommissions, typographical errors, or any unintentional error that may occur further than to correct it in the next issue after it is brought to his attention.

ERROR

The Daily News cannot be responsible for more than one incorrect insertion. Claims cannot be considered unless made within three days from date of first publication. No allowance can be made when errors do not materially affect the value of the advertisement.

All out of town orders must be accompanied by cash, check or money order. Deadline 4:00 Monday through Friday prior to any day of publication. Deadline Sunday & Monday, 4:00 p.m. Friday.

By Carrier:
1 Year — $50.04
6 Months — $25.73

By Mail In County
1 Year — $34.25
6 Months — $20.71

**WIN A FREE 1-YEAR SUBSCRIPTION TO THE SNYDER DAILY NEWS**

PERSONS SUBSCRIBING OR RENEWING SUBSCRIPTION FOR 6-MONTHS OR MORE DURING SEPT. WILL HAVE A CHANCE FOR A FREE 1-YEAR SUBSCRIPTION. DRAWING TO BE HELD SEPTEMBER 30, 1984

CLIP COUPON & BRING TO THE SNYDER DAILY NEWS, 2103 25th OR MAIL TO P.O. BOX 949 TODAY.

NAME _____
ADDRESS _____
CITY _____
STATE _____ ZIP _____

A SIMILAR DRAWING WILL BE HELD EACH MONTH

CLASSIFIED ADS 573-5486

# let your words do the talking in the CLASSIFIEDS

573-5486

Run 5 Days, the 6th Day is FREE!

CLASSIFIED ADS 573-5486

## BUSINESS OPPORTUNITY 140

INTERESTED IN Agriculture & owning your own business? Represent a leading mineral, vitamin & pre-mix Company. ATI, Inc. Dealerships or Distributorships open for Snyder area. 512-629-6020.

WANT YOUR OWN BUSINESS? 5 Days. No Travel or Evenings. Established Route. Minimum Investment $16,500. Daytime 512-467-2173. Call Mon-Sat.

## BUSINESS SERVICES 150

CHRISTY'S - THE DIRTY HOUSE CLEANERS. References. Free estimates. 573-1368 or 573-4224

COMPLETE REPAIR on Chain Saws, Lawn Mowers & Garden Tractors. Good used lawn mowers and evaporative cooler motors. 510 32nd St. 573-4292.

**CHICO & DAVID OLIVAREZ CONSTRUCTION. All types of concrete work, cellars, remodeling, building houses. 1500 College Avenue. 573-8786.**

FOR CARPENTER WORK from remodeling and add-ons to fix it jobs, call Johnny Blocker, 573-5100.

GENERAL HOME Repairs, remodeled, accoustical ceilings, painting. Small jobs welcomed. Sam Fleming, 573-0391, evenings.

NEW HOME sewing machines. Electrolux cleaners. Quality service. All machines. Stevens, Charlene's Draperies, 573-6601, or 1-235-2889.

PAINTING, REPAIRS, Floor Tile, Ceiling Tile, Refurbishing Rentals & Evaporative Cooler Maintenance & Repairs. 573-2448.

REPAIR LAWN Mowers, Edgers, Tillers. Blades Sharpened - Balanced. Mowers for sale. 305 36th Place. 573-9539.

SEWING MACHINE REPAIRS. Sales & services on all makes & models done locally at your Blanche's Bernina Sewing Center. 1910 26th. 573-0303.

SAVE $3,000-$5,000. Customize your Van. Kits at wholesale prices. Bassinger Wholesale, 728-5194, Colorado City.

## EMPLOYMENT 160

EXPERIENCED ROUSTABOUT Pusher with at least 1 year experience. Apply in person only, Hanks Oil Field Service, Yard at Ira.

FULL OR PART-TIME help needed. Days. Cooks, cashiers & dining room people. Applications taken after 2:00 at Long John Silvers.

GOVERNMENT JOBS: Thousands of vacancies must be filled immediately. $17,634 to $50,112. Call (716) 882-2900, including evenings, ext. 31257.

GOLDEN OPPORTUNITY for Experienced Dry Cleaner/Manager wishing to relocate in Dallas. Good pay with other Benefits. Contact Mr. Habib or Mheraj 214-526-3883 between 10:00-2:00.

SENIORS - GRADS - NON GRADS: Learn a trade and earn $573.60 a month while training as a member of the TEXAS ARMY NATIONAL GUARD. $2000.00 ENLISTMENT BONUS or up to $4000.00 EDUCATIONAL ASSISTANCE BONUS available to those who qualify.

STORE MANAGER trainee wanted. Retail experience preferred. Send resume to: 1016 Juan Tabo N.E., Suite F, Albuquerque, NM 87112. EOE.

## WOMAN'S COLUMN 210

BRING IN Or call us for the repair or refinishing of your clocks, lamps & furniture.
**HOUSE OF ANTIEKS**
**4008 College**
**573-4422**

BOOKING PARTIES. Commission given on things sold for charity. Gifts by Jane, 2906 El Paso, 573-7491.

CHRISTIAN MOTHER would like to care for infant to pre-school age children. Full or part-time. Sept. 2 & 3, call 573-2400. Sept. 4 & 9 call 573-7690.

DECORATED CAKES: Wedding, Anniversary, Shower, Birthday such as Garfield, Care Bears, Strawberry Shortcake, R2-D2. 573-6917.

DO YOUR Christmas shopping early. Fine quality portraits, photo copy and picture frames. Check out our one hour photo processing. **THE HOUSE OF PHOTOGRAPHICS, 2604 Ave R, Snyder, Texas 79549. 573-1457.**

"FOR THOSE who care enough for the finest in child care," contact Lou's Kiddie Kottage. Mothers Day Out Mon. Wed. & Fri. 9 a.m. to 3 p.m. Ages 18 months to 13 yrs. Call for more information. 573-6873.

TOM WADLEIGH sells, installs and repairs Automatic Garage Door Openers, all residential and commercial overhead doors. 573-2442 or 573-5627.

Mary Kay Cosmetics
Complementary facial and re-orders.
Darlene Young
573-0563

## FARMER'S COLUMN 220

FOR SALE: 5 year old Santa Gertrudis Herd Bull. Excellent Bloodline, subject to registration. Call 573-3911.

HAY BALING. Round or square bales. Call 573-2026.

ON THE FARM
TIRE SERVICE
Goodyear
tires available at
McWhorter's
1701 25TH STREET
SNYDER, TEXAS 79549
AUTO – TRUCK – FARM
573-4031

## FARM EQUIPMENT 221

25 - 30 ft. TELEPHONE POLES & Used cable, good condition. Enrod Inc. 1-800-592-4734

## SPORTING GOODS & SUPPLIES 240

**"We Buy-Sell And Trade Guns Timely Pawn Loans 2409 Ave. R"**

## RECREATIONAL VEHICLES 250

QUITTING BUSINESS! 20% discount on all recreational vehicles, Morgan buildings, Pickup covers, Air conditioners, Awnings, and all parts and accessories. HAPPY CAMPING, 2801 W. FM 700, Big Spring, Texas (915)263-7619.

**1983 ROAD RANGER** 25 ft. Camping Trailer. Fully self-contained. Used twice. Still under warranty. Call 573-7059 after 10:00 a.m.

CAMPERS TRAILERS RECREATIONAL VEHICLES
SNYDER TRAILER SALES
17th & Ave. I
573-0814
GOOD SELECTION
NEW & USED TRAILERS
1985 Aljo Alliance - 29 ft.
Top of the Line.
1920 ALJO
2150 ALJO

## BOATS 251

ABSOLUTELY THE best prices of the year on 1984 Evinrudes, New Ski Rigs, Bass Boats and Combination Fish and Ski Rigs now thru Labor Day. Free Slalom Ski with any Boat purchase at Cooper's Cove Marine, East Side Lake Colorado City, 728-5885.

BY OWNER: 1979 Skelter Wrangler Bass Boat. New 84 Trolling Motor. After 6:00 p.m. 573-5127.

DEALER'S COST
All boats, motors & trailers in stock. Glastron, Hammond, Deck Boats, Lowe Line Aluminum Boats. Mercury & Johnson Motors, several inboard/-outboards. All Custom & Dilly Trailers. Everything new. Call Tom's Marine, 573-6562, or come by 315 E. Hwy.

FOR SALE: 16 ft. Catamaran with trailer. May be seen at 1315 Chestnut, Colorado City.

FOR SALE: Deck Boat with 115 Mercury Motor and Trailer. All the extras. $4700. Call 573-7578.

76 VIP 65 HP Outboard. $2500. Call 573-7059 after 10:00 a.m.

## MERCHANDISE 260

BABY QUILTS, aprons, quilts, stuffed dolls. Will deliver. Balloons bouquet, cake bouquet. Catering Service for any occasion. Having a party of any kind? RENT A CLOWN **Gifts by Jane, 2906 El Paso, 573-7491.**

CLEAN STOVE for sale. $75. 573-3918 after 5:00.

BROWNIE UNIFORM for sale. Size 6. Blouse & Jumper. SOLD Socks & Flashes. Beanie. Worn only a few times. Call 863-2358 (Hermleigh).

CONVALESCENT NEEDS.
Wheel chairs. Walkers. Canes. Home blood pressure kits, Etc. Sales & Rentals.
**Burgess McWilliams Pharmacy**
3706 College
573-7582

FOR SALE: Ludwig Snare Drum. Like new. Comes complete with Snare Drum, stand, sticks, practice pad, instruction booklet and carrying case. If interested, call 573-5714.

FOR SALE: Morgan Storage Building. 12x16. Call 573-8327.

FRIGIDAIRE ELECTRIC Stove. Excellent condition. Harvest gold. 573-8263.

FOR SALE: Storage House with Masonite Siding, 8'x8', 230 new concrete tile blocks 6x8x16, used lumber. Call 573-8831.

GOOD STOUT Dark Bedroom Suite, double bed & dresser. Antique Oak Finished D SOLD Room Suite, in excellent condition. Call 573-8364 after 5:00.

NEW MERCHANDISE arriving weekly, including Lamps & Clocks. Now have Towels. L.B.Price, Agent. 309 E. 25th. Call 573-7188 before 9:00 a.m. & after 8 p.m.

SATELLITE T.V. SYSTEMS Special order or from stock. Do it yourself with our instructions and save or installation available. Buffalo Visions, 208 East Hwy. 573-0886.

SATELLITE
Did you buy a Satellite from someone who is no longer in business?
Call us for service
10' Satellite System. Sale priced, $1895 (installed plus tax). Also Satellites, Rent to Own.
**STRICKLANDS T.V.**
**2413 College Ave**
**573-6942**

SEVERAL USED Color Portable T.V.'s. $125 each. Stricklands TV. 2413 College. Snyder.

USED COLOR TV's. Warranty. Snyder Electronics, 411 E. Hwy.

USED WOOD STORAGE PALLETS For Sale, $3.00 each. See Willie at Snyder Daily News.

UTILITY TRAILER: Good Dog Trailer with camper shell. See at 1001 24th. Billy Wayne Thompson.

## BUY, SELL OR TRADE 280

FOR SALE or Trade: Snyder Property for land or money. 2 small Travel Trailers. 2 Residential Building lots. For Rent: Furnished Apartment. Rt 3, Box 507 (W. 30th St). Pete J. Nachlinger.

## DOGS, PETS, ETC. 290

ADORABLE AKC Bassett Hound Pups for sale. 1st shots & wormed. $125. Lemon and white. Wonderful family pets. Call 573-7678 after 3:00 p.m.

AKC REGISTERED German Shepherd Puppies. 2 females. 573-7288.

AKC REGISTERED White Toy Poodle Puppies. 10 weeks old. 1 male & 1 female. Call 573-4448 after 5:00.

2 BOXER BULL DOG Puppies. Fawn & White. Have had all shots. $100. 573-6733.

COMING HUNTING SEASON. Brittany Spaniels. Liver & White and Honey & White. 3 different ages. 1001 24th. 573-5382 or 573-0624.

WHITE CHIHUAHUA Puppies for sale. 2 males left. Call 573-4448 after 5:00.

FOR SALE: 4 rooms of carpet & pad. All same color. Good condition. Buy while still on the floor & save dollars. Call 573-7266 after 6 p.m.

## GARAGE SALES 310

GARAGE SALE
Wed, Thur & Fri 9-6
2107 27th St
Some crochet & embroidery items, books, some dishes, music tapes, lots of clothes (all sizes).

MARTHA ANN WOMEN'S CLUB GARAGE SALE
Sat 8 a.m.-3 p.m.
Towle Park Barn
Clothing, furniture, misc. items.

**THE RUMMAGE ROOM**
**1921 25th**
**Tues-Fri 1-5**
**Clothes, small appliances, books, lamps, glassware.**

## WANTED TO BUY 320

WANT TO buy: 82-83 Suburban. Call 573-4714 after 6:00 p.m.

## RENTALS 330

**ALAMO HEIGHTS** Trailer Park - Large lots for rent. $75 a month. Water furnished. Call 573-0641.

1 BEDROOM FURNISHED (Adults Only). 2 bedroom unfurnished. No pets. 573-3553 or 573-6150.

1 BEDROOM FURNISHED Mobile Home for singles. Also 2 bdrm. mobile home. Call 573-8220, 573-3935.

BILLS PAID. Furnished 3 bdrm Mobile Home includes Washer & Dryer. Weekly rates. No pets. Phone 573-9001.

2 BDRM HOUSE for rent. 3004 Block 40th. $200 deposit. $250 a month. Only serious inquiries. Call 573-3516 during day. 573-5594 after 6:00.

2 BDRM MOBILE HOME. Furnished or unfurnished. $300 month. $150 deposit. Water paid. Call after 6:00, 573-3870.

2 BEDROOM MOBILE, partially furnished with stove, refrigerator, washer & dryer, eating Bar & chairs. Water furnished. $250 a month. $50 deposit. Call 573-4474 after 5:00.

2 BDRM, 1 Bath, Big Yard. Go by 705 16th. Call 573-6782. $220 plus deposit.

2 BEDROOM HOUSE. Stove, refrigerator & drapes. $375 a month. $150 deposit. ABSOLUTELY no pets. Must keep yard. 573-2868.

3 BDRM. UNFURNISHED HOUSE. $350 a month, $200 deposit. Call 573-2331.

COMMERCIAL BUILDING For rent. 1902 37th. Call 573-4909 or 573-5285.

COMMERCIAL BUILDING for rent. East Hwy. Call 573-3915.

FOR RENT: Completely Remodeled Apartment. Furnished or Unfurnished. Call 573-7189 or 573-3922.

FOR RENT: Furnished 2 bedroom Apartment on Coleman St. No pets. $185 rent. Call 573-0094.

FOR RENT: 2 or 3 Bdrm Houses. 1 bdrm furn Apts. All bills paid. Call, 573-4155.

FOR RENT: 2 bedroom furnished Apartment. All bills paid except Gas & Electricity. $185 a month. $100 deposit. Call 573-2871.

FURNISHED & UNFURNISHED 2 Bedroom Apartments. Call 573-0809. After 5:00, 573-3839.

FURNISHED 2 Bedroom Mobile Home. Includes Washer, Dryer & Color TV. $275 per month. Phone 573-9001.

FOR RENT: Furnished 2 bdrm house. Nice, good carpet & furniture. No pets. Couple preferred. Call 573-5481.

FOR RENT: 1 Bdrm furnished House. 573-8963.

FOR RENT: 2 Bdrm Mobile Home. $250 plus deposit. 573-8280 or 573-1693.

45x110x14 FT WARE HOUSE with fenced yard. 612 Old Post Road. $500 a month. 573-6381.

FURNISHED 2 Bdrm Brick House with washer & dryer in utility room. Central air & heat. Married Couple only. No pets. $350 monthly. 3801 Noble Drive (east of Burgess Pharmacy 1 block). Applications at 1809 38th St. Phone 573-9066.

FOR LEASE: 2 Bedroom, 1 bath. Deposit required. 3701 Highland. Call 573-8408. Available September 20.

FURNISHED 1 Bdrm Apartment. Call 573-1486.

FOR RENT: Two bedroom, 2 bath home in Hermleigh. **VERY NICE.** References required. Call 573-6800.

LARGE, CLEAN 3 bdrm. 2 bath unfurnished house. Refrigerated air. $325 monthly, $200 deposit. 573-1650.

40x60x12 METAL BUILDING. Office-Shop or Resident-Shop. NE of City on Hwy 84. 573-6318 or 573-0972.

NICELY FURNISHED & Carpeted large 2 bedroom Apartment on ground floor. Utility deposits up - you pay electricity & gas. Water & cable furnished by owner. Owner lives in Building and its quiet. No children or pets. $200 per month. Call 573-4468.

RENT "N" OWN. Appliances, furniture, televisions, stereos. Rent "N" Own, 2514 Ave. R, 573-4844.

ROOMS FOR SINGLE Adults. Cable & utilities paid. $125 monthly; $35 weekly. 2603 Ave F or Call 573-8231 or 573-5761.

SPACIOUS, ATTRACTIVE Furn. office space. College & Hwy 84. 573-6381 or 573-5627.

BRICK 3-1-1. 3010 42nd Street. Call 573-9001.

**GULF COAST APARTMENTS**
Now Leasing
3901 Avenue O
Call 573-1488
Large 2 Bdrm Apts, Families Welcomed, All Kitchen Appliances, Cable & Circulating Hot Water Furnished, Washer & Dryer Connections Furnished, Swimming Pool, Sun Deck & Club House to Tennants. Playground Equipment for Little Ones.

## MOBILE HOMES 340

A GREAT Family starter. Nice, new, 2 bdrm, 1 bath Mobile Home with very low payments. Call Jean, collect (915) 332-8133.

2 BEDROOM 14x80 Mobile Home. Wood Sided Home, step up kitchen, ceiling fan, large bedrooms. Serial #1963. Clearance Sale. Oasis Mobile Homes, Hwy 84 Bypass, 573-4924.

CUTE 2 BEDROOM Mobile Home. Only 9 years left on present loan, Call Patrick, 573-4924.

EXTRA NICE 1976 14x60 2 bdrm, 1 bath, new carpet and vinyl. Call 573-8955.

FOR SALE by owner: 1977 14x82 Majestic 3 bdrm, 2 bath. All appliances. Nice corner lot. 573-7089.

HOME LOAN Turned down??? I can help. Call Jerry collect at (806) 763-5319; A-1 Mobile Homes, Lubbock.

LARGEST INVENTORY. Lowest prices. Free Delivery. Call Jerry collect (806) 763-5319. A-1 Mobile Homes, Lubbock, Texas.

MOBILE HOME INSURANCE Check with us before you renew.
**BOREN & WEST INSURANCE AGENCY**
1822 26th 573-6911

MY LOSS is your gain! New 16' wide, 3 bdrm, 2 bath Mobile Home. Must sell, free air. Will take trade in. Call Jean, collect (915) 332-8133.

14x80 MOBILE HOME. Fireplace. $99 down. Oasis Mobile Homes, Hwy 84 Bypass, 573-4924.

NICE MOBILE HOME. 14x60, 2 bdrm, built-ins, carpet, porch, storage, central heat & air. 573-4752 or 573-9740.

NICE 12x60. $3995 cash. Phone 573-9001.

OWNER MUST sell. 81 Mobile home. 2 bedroom, Woodlake. Call Patrick, 573-4924.

## GAS, OIL MINERALS 351

WILL BUY Minerals, Royalties, Overrides & Producing Wells. 915-682-6191 or P.O. Box 11193, Midland, Tx 79702.

## REAL ESTATE 360

FOR SALE: 167.5 acres of choice Land. All cultivated. 9 miles NW of Anson, TX on Farm to Market Hwy. Call Arthur Beauchamp, 573-0509.

let your words do the talking in the CLASSIFIEDS

573-5486

Run 5 Days, the 6th Day is FREE!

CLASSIFIED ADS 573-5486

1. IN COUNTRY - 5 Acre plots; 10 acre plots & 20 acre plots
2. HERMLEIGH - ¼ block land, lg 3 bdrm, 2 bath, better made Mobile Home. Also lg old time 6 room Wood House, will sell separately or toghther.

Roswell Rigsby
REAL ESTATE
PH. 573-7682

STEVENSON REAL ESTATE
4102 College
573-5612

BASSRIDGE..Park View Addition, lovely home, 3-2-3, immaculate inside, outstanding location.
WEST..3102 El Paso, 3-2-2, all the extras, call us.
HIGHLAND PARK..3709 Dalton, owner transferred, paneled, refrig. air, nice, low 40's.
HIGHLAND PARK..high 40's, brick, lots of space, 3718 Highland Drive.
EAST..220 34th, corner, 40's.
EAST..low 20's, will replace roof, 309 35th.
WEST..3602 Jacksboro, 3-2-2, 60's.
3712 NOBLE..Stanfield School, low 20's.
WEST OF PARK..3614 44th, large and lovely.
OLD WEST..Bargain, 2608 Ave. U, 20's, below appraisal.
FARM WEST..excellent location on 2 roads, 2 houses, plus tremendous possibilities for farming, commercial or housing.
EAST..300 33rd, 3-1-2, corner, 40's.
EAST..corner, 100 35th, mid 20's.
SOUTHWEST..3100 41st, 3-1-2, cellar, low 50's.
SOUTHWEST..redone, low 30's, 3108 40th.
SOUTHWEST..4 bedrooms, 3011 40th, mid 30's.
WEST 30th..country, large home, $90's.
IRA..close to school, home and acreage, mid 30's.
Margaret Sherrod 573-3606
Joyce Barnes 573-6970

611 East Highway
JACK & JACK Realtors
573-8571
573-3452

EXCLUSIVE! Nearly new country home, 4-3½-2, 3500 sq. ft. on 157 A. Will sell house & small acreage.
EXCLUSIVE! On Galveston, corner lot, 4-2½ w/hot tub, LR & Den.
LOVELY HOME ON GALVESTON: 3-2-2, Pool, Greenhouse, Lots of extras!
EXCLUSIVE IN COLONIAL HILLS: 4-2-2, corner lot, fenced, w/trees.
SOUTHWEST: 3-2, 3610 40th.
2212 40th: Neat, clean, 3-1¾ Baths.
BRICK: 308 36th, 3-1½ Bath.
4 ACRES EAST EDGE OF TOWN! 3-2-2. Mid 80's.
2 BDRM STARTER HOMES! 3104 37th; 2205 Sunset; 3766 Dalton; 112 Browning; 2806 Ave. U.
OLD WEST-AUSTIN STONE: 4 Bdrm, Lrg. Shop.
CLOSE TO PARK! 3-2-2 w/fenced yard w/trees, Mid 60's.
2 YEARS OLD: 3 Bdrm-2 Bath, circle drive, corner lot, 5314 Etgen.
3 BDRM HOMES: 3600 40th; 3790 Highland; 3209 40th; 2233 Sunset; 301 23rd; 2802 36th; 3214 42nd; 2611 Ave V.
BACK ON THE MARKET, 5306 ETGEN, MID 80'S.

Joan Tate.....573-8253
Lenora Boydstun . 573-6876
Faye Blackledge . 573-1223
Howard Jones....573-3452
Delores Jones....573-3452

LOT FOR SALE: 1 acre across from Old Rodeo Grounds on West 30th. Call 573-0978 or (915)758-6037.

NEW LISTING BY ORIGINAL OWNER: Excellent Location, With Towle Memorial Park Frontage. Custom Built 3 Bedroom, 2½ Bath, Office or 4th Bedroom, Game Room, Large Lot. Well Groomed Yard, Sprinkler System Plus Many Extra Features. Call 573-9484 For Appointment To See.

PLUMBED MOBILE Home Lot for sale. 100x150. Call 573-8327.

TOM WADLEIGH has opened 10 Lots between Ave U & V in 3300 block. Under $10,000.00. RESTRICTED. 573-2442.

Elizabeth Potts
REALTORS
573-8505
College Ave. & 30th

NEW LISTING.. W. 37th. 2-1-extra nice.
NEW LISTING.. Pretty 3-2-Den, 3614 44th St.
SOUTHWEST.. Lovely 3-2-2, 60's.
NICE OLDER HOMES.. spacious and priced to sell. Let us show them to you.
BRAND NEW HOMES.. Location, quality, styles. Call today.
BRICK HOMES.. with acreage. Several to choose from. Call for details.
ASSUME FHA.. 3-1-2, 4105 Eastridge.
ATTRACTIVE.. 2-1, 1404 19th & 3104 37th Pl.
BASSRIDGE.. 3-2½-2-pool & greenhouse.
CUSTOM BUILT.. 4-2½-2. Towle Park Road.
LOVELY 2 STORY.. west of town. Call for info.
COMMERCIAL BUILDING.. 2005 26th. St. Only 10T.
WE HAVE OFFICE BUILDING LISTED.. Call for info.
HUGE FAMILY ROOM.. 4-3-2, 2810 El Paso, 80's.
SOUTHWEST.. Nearly new, 3-2, Earthtones.
EAST.. New 3-2, 315 & 317 32nd and 1101 26th St, 1302 28th, 3207 Hill Ave.
AFFORDABLE FAMILY HOMES.. West, 3766 Dalton, 2233 Sunset, 3790 Highland, 3214 42nd, 3741 Rose.

Temi Boren 573-3465
Wenona Evans 573-8165
Margaret Birdwell 573-6674
Elizabeth Potts 573-4245

LOIS GRAVES
REALTORS
573-0614
573-2540
3905 College

NEW LISTING
Immaculate 3 bdrm - 2 bth, brick. Pretty tree shaded yard. Very NICE home only $59,500.
BACK ON MARKET
Pretty 2 bdrm home - New carpet, New paint, new cabinets. $25,000.
OWNER MOVED
Must sell - 3-2 living room plus den. Central heat & air. Mid 40's.
LUXURY HOME
Lrg 3-2-2 brick - game room, heated pool. Nicely landscaped. Let us show you.
COLONIAL HILLS
3 Bdrm - 2 bths. Excellent location. Call to see.
A "MUST SEE"
Pretty 3-2-1. Nice yard, nice condition. Stanfield area.
WE CAN HELP YOU
Move into a beautiful NEW "Perell" home. When you see them you will love them. Let us show you.

Mike Graves.....573-2939
Lois Graves.....573-2540

APARTMENT BUILDING in excellent shape for sale by owner. Bargain priced. 4 furnished units, garages, fenced. 573-9638.

BACK ON THE MARKET! Buyer didn't qualify. Brick 7 room house. 2 baths, 2 large lots, 2 storage buildings. Owner transfered. Will sell below appraisal. Call 573-7580.

BUYING? OR SELLING?
BEAVERS REAL ESTATE
Two BR in SW part of town, Large Lot, Furnished or Unfurnished.
2 BD room in country. SW. 2 acres. $12,000.00.
3 BD West of town. 3 acres. $100,000.00.
160 Acres of farm land. Lloyd Mt. Area. ½ of Minerals goes.
3 BD Boothland Add. 3 horse lots. ½ Blk.
28 commercial lots Boothland.
West 25th St. Lot 50x450.
Commercial lot east 37th.
BEAVERS REAL ESTATE
PHONE 573-9472
Jean James 573-8705
Forrest W. Beavers 573-6467

FOR SALE: 2 Bedroom, Brick, Carpet throughout, Some furniture, Refrigerated Air, New wiring, New plumbing, Corner lot. 21st & Ave N. Call 573-3700.

JOE BOX REALTY
4006 College
573-5908

NICE & NEAT.. 3 Bdrm, 212 36th St. Owner leaving town.
STARTER HOMES.. $30,000 and under, 412 29th, 1413 22nd St.
3013 38th St.. 4-2-1-FP. Extra Lot. Has been appraised by a S&L.
LAKE THOMAS.. Concrete Block Home near the Park. Low 20's.
EL PASO ST.. Good Location and lots of room in this home.
FARMS AND SMALLL TRACTS.. 4 acres to 172 acres, SOUTH, SO. WEST & SOUTHEAST.
GOOD HOME with 4 acres SW of Snyder.
OTHER FARMS THROUGHOUT TEXAS.

Howard Sawyer 573-3464
Joe Box. 573-5908

City REALTORS
4610 College Ave.
573-7100

EXCLUSIVE NEW LISTING: Large 3-2-2 with 2 living areas. Austin stone. One owner.
EXCLUSIVE: Owner transferred. 3-2-2, total electric, brick, less than 1 year old. West.
NEAT STARTER HOMES: 1-1 CH&A, Ira; 2-1-1-East; 3-1 new carpet, East; 2-1-1-Lamesa Hwy.
EXCLUSIVE: 3-2-2, Assumable FHA loan. Eastridge.
WEST SIDE: 3-1¾-1 with fireplace.
EXCLUSIVE: 3-1 carport, CH&A, Apt in back. West.
COUNTRY HOME: 3-2 Brick on 1½ acres.
OLD WEST: 4-1¾, CH&A, Built-ins, large workshop.
DUPLEX: Good location. West.
LARGE HOME: 4-2-2, Brick, West.
WELL KEPT: 3-1½-1, Brick, East.
NEW HOMES: Nearing completion, West.
NEW LISTING: 3-2-2, Brick, fireplace, built-ins, West.
RESTAURANT IN IRA: 1800 sq ft. Owner financing available.
ACREAGE: 2 acres in Ira; 5 acres southwest of town; 10 acres or more on Roby Hwy; 5 acres or more at Round Top Acres; 309.5 acre farm; Large commercial lot off 37th; Good commercial land in city limits. Approx. 8 acres.
We Manage Rentals
AGENTS FOR PERRELL HOMES

Annette Waller 573-9467
Jay Massingill 573-2826
Clarence Payne 573-8927
Kathy McFaul 573-8319

FOR SALE: Nice 3 Bdrm. Hme, 2 Full Baths, Built-in Range & Oven, Fully Carpeted, Central Heat, Carport, Storage, Big Fenced Yard. Upper 20's. 2005 Ave. L
Call Joan Tate
Jack & Jack Realtors
573-8571 or 573-8253

FOR SALE: House to be moved. 2 rooms & bath. 38x16. New Lydick roof/-paint. Call 573-3729 after 6 p.m.

FOR SALE by owner: 7 year old 3 bdrm, 2 bath, 2 car garage on 2 lots. Many extras. Call 573-5660.

FOR SALE: 10 Acres close in. West School District.
LOIS GRAVES
REALTORS
Phone: 573-2540

FOR SALE BY OWNERS: 31 Lots in Boothland West. Zoned for Commercial or Manufacturing. Phone 573-6423.

FOR SALE BY OWNER: 3-1-Carport Home. Central heat & air. 2101 42nd. Lorena Cole Real Estate. 573-0075.

LEGAL NOTICES
010

CONTRACTORS' NOTICE OF TEXAS HIGHWAY CONSTRUCTION
Sealed proposals for constructing 173.082 miles of Replacing Existing Guide Signs from Martin Co. Line to Eastland Co. Line on IH 20 & from 5.0 Miles SE of Snyder to 7.0 Miles NW of Snyder on US 84, in Howard, Mitchell, Nolan, Taylor, Callahan & Scurry Counties, covered by IR 20-2 (145) 163, MC 53-8-46 & MC 53-9-48 will be received at the State Department of Highways and Public Transportation, Austin, until 9 a.m., September 18, 1984, and then publicly opened and read.
This contract is subject to all appropriate Federal Laws, including Title VI of the Civil Rights Act of 1964. Plans and specifications including minimum wage rates as provided by Law are available for inspection at the office of Joe Smoot, Resident Engineer, Big Spring, Texas and at the State Department of Highways and Public Transportation, Austin, Texas. Bidding proposals are to be requested from the Construction Division, D.C. Greer State Highway Building, 11th and Brazos Streets, Austin, Texas 78701. Plans are available through commercial printers in Austin, Texas at the expense of the bidder.
Usual rights reserved.

THE SNYDER Nursing Center Home Health Services no longer participates in the Medicare Program, effective August 15, 1984.
The agreement between Snyder Nursing Center Home Health Services and the Secretary of Health and Human Services terminated, August 15, 1984, in accordance with the provisions of the Social Security Act.

DON'T DESPAIR or pull your hair - use a Classifed Ad.

YOU HAVE'NT read the bargains until you've read all the Classified Ads.

A HAND full of cash is better than a garage full of "stuff". Place a Classified Ad - call 573-5486.

SAVE YOUR shoes...let our classified pages do the walking for you. Phone 573-5486.

MONEY TALKS. Learn the language. Sell your no-longer needed items here in Classified. Dial 573-5486.

# $1 MILLION-PLUS LOBBIES

*Six gave most to congressional races*

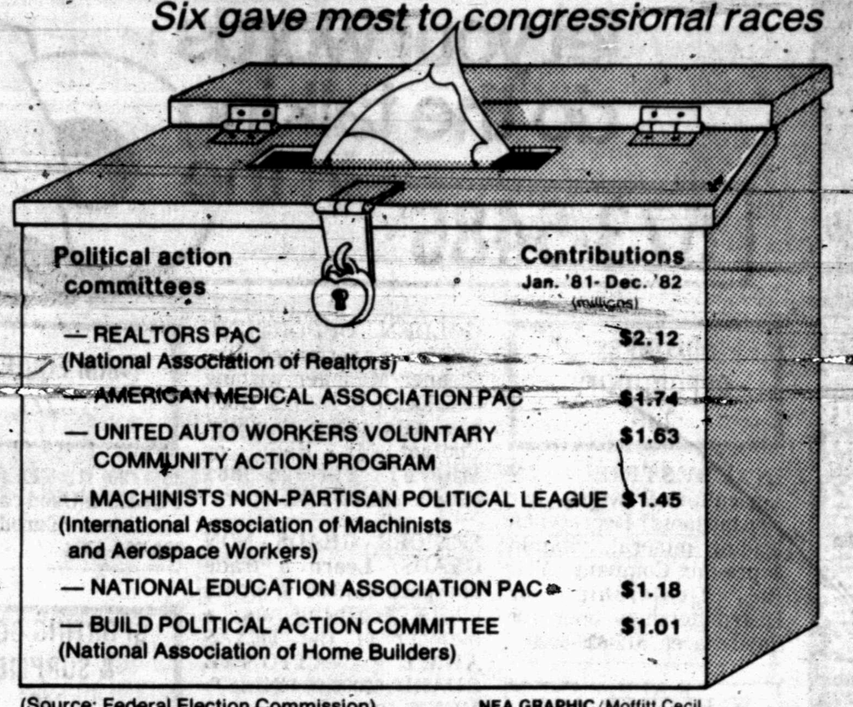


(Source: Federal Election Commission) NEA GRAPHIC / Moffitt Cecil

Political action committees (groups not affiliated with a candidate or party) contributed $83.6 million to 1982 congressional campaigns. The six lobbies that contributed more than $1 million each were responsible for nearly 11 percent of all PAC donations.

# Astronaut uses robot arm to dislodge ice

CAPE CANAVERAL, Fla. (AP) — Discovery's astronauts dislodged a large portion of a pesky chunk of ice from the side of the orbiting ship today with a nudge from their 50-foot robot arm. Mission control said the small section remaining was not a hazard.

"We got most it," astronaut Judy Resnik reported after commander Henry Hartsfield had gingerly guided the arm out of the cargo bay and over the port side to get at the ice.

A picture televised live to mission control in Houston showed that after the initial tap, a large piece of the chunk had been knocked off, leaving only about a five-inch icicle remaining. Officials estimated more than three-fourths of the lump had been removed.

Flight controllers were satisfied this small a piece would cause no problem, particularly because it appeared to be "porous and very spongy, and not hard."

"The remaining piece is not considered a hazard to the orbiter," said mission control commentator John Lawrence.

"It was a super job," controllers told the crew. "See you at Edwards."

The crew is to return to Earth Wednesday, with landing set for 6:41 a.m. at Edwards Air Force Base, Calif.

The ice never posed a threat to the astronauts. The concern was that it could fall off during reentry to Earth and damage Discovery's tail, requiring costly and time-consuming repairs that would delay the shuttle's next flight.

The television picture, captured by a camera mounted on the arm, dramatically showed the arm gingerly approaching the ice chunk, which had been reduced to about half the size it was on Monday by a combination of the sun and heaters.

Hartsfield had to be very careful with the movements so that the arm would not accidentally hit and damage protective thermal tiles on the side and on the port wings. He had only about a 10-inch clearance with the wing.

Sally Ride, America's first woman in space, worked out the arm procedures Monday in a simulator in Houston. She radioed instructions to Miss Resnik, the second American space woman, who relayed them to Hartsfield.

The arm was called into use after a series of jet firings failed for the second day in a row to shake the ice loose.

"No joy," Miss Resnik reported after Hartsfield triggered a series of jet bursts that vibrated the shuttle's frame.

Hartsfield estimated the chunk was about half the size it was Monday, when it measured about 24 inches long and about 12 inches thick at the base.

If all attempts had failed today, officials said they would consider sending astronauts Steve Hawley and Richard Mullane outside on a space walk to break the ice free.

Miss Resnik on Monday finished all 14 of her engineering tests of a 10-story-tall solar power panel and a NASA spokesman said "there are some mighty pleased folks" in the control center.

The manufacture of a hormone, however, ran into more equipment problems and officials said they expected industry engineer Charles Walker — whose only job on the shuttle is to produce the drug — to bring back just 80 percent of the amount they hoped for.

McDonnell Douglas Corp., Walker's employer, has closely guarded the identity of the drug and its purpose. During a televised tour of his operation Monday, Walker said the device "is separating biological substances that we hope to produce for physicians to treat illnesses and maladies on Earth that haven't been treatable before."

# Arthur is not gaining power

MIAMI (AP) — Tropical depression Arthur, which has been dallying for days in the central Atlantic, showed no signs of strengthening early today, but was still in an area "where something could happen," forecasters said.

Sister depression Bertha, located about 1,100 miles southwest of the Azores, was of little notice to forecasters at the National Hurricane Center in suburban Coral Gables as it moved out over the Atlantic.

"Bertha's gone on out to sea," said veteran forecaster Gil Clark. "So our only problem is whether Arthur is going to survive or not."

Both depressions had been tropical storms, but lost strength over the weekend.

"It's (Arthur) still in an area where something could happen."

Forecasters were also keeping watch on a tropical wave 250 to 300 miles east of the Windward Islands that could have formed into a depression by late morning and an area of cloudiness and scattered thunderstorms in the western Gulf of Mexico.

Arthur was in the central Atlantic about 280 miles northeast of San Juan, Puerto Rico. The system was moving northwest at 8 mph and was expected to continue that motion into the early morning, according to the center's 6:00 a.m. EDT statement today.

Bertha was in the mid-Atlantic about 1,100 miles southwest of the Azores. Movement was northeast at about 20 mph and was expected to continue through today, the statement said.

Both tropical depressions had sustained winds of 35 mph. If the gusts picked up again and steadied between 39 mph and 73 mph, the systems would be upgraded to tropical storms. Hurricane force is 74 mph and higher.

Arthur became a tropical depression Friday. Bertha lost its strength and was downgraded Saturday. A third storm, Cesar, was written off when it merged with a low pressure center Sunday off the coast of Newfoundland.

The tropical wave that had moved off the coast of Africa was moving to the west about 15 mph.

If the tropical wave takes on a cyclone formation, it will be upgraded to tropical depression Diana, forecaster Bob Sheets said today. "It's getting better organized. It may be forming a depression right now, we'll have to wait for the plane to get there."

In addition, the weather service said an area of cloudiness and thunderstorms over the western Gulf of Mexico that had persisted the last few days, but "much of the system is over land, probably limiting further development," Sheets said today. An Air Force reconnaissance flight was to investigate today.

## 5th parole hearing set for R. Speck

JOLIET, Ill. (AP) — After 18 years in prison, Richard Speck will have his fifth parole hearing this week, and the 73-year-old father of one of the eight student nurses Speck murdered says he will fight the release "as long as we can."

John Wilkening, of Griffith, Ind., said he and his wife plan to attend Thursday's hearing before the Illinois Prisoner Review Board. Their daughter Pamela was among the women Speck murdered in 1966.

# Small farms total increase reported

WASHINGTON (AP) — The nation's small farms increased by more than 94,000 over four years as many Americans gravitated to more rural living, new government figures indicate.

Analysts have noted a movement of people from cities and suburbs to the small towns and countryside in recent years, but had not anticipated the extent of the growth in farms of less than 50 acres.

"I was rather certain they would increase, but I did not expect, I frankly admit, a 17 percent increase in four years' time," Agriculture Department population expert Calvin Beale said of the Census Bureau study.

That report, released Monday, showed farms of less than 50 acres increasing from nearly 543,000 in 1978 to 637,000 in 1982, the most recent figures available.

This does not mean an increase in family farms nor a turn away from the concentration of commercial farms among large business concerns, however, agriculture experts pointed out.

Beale pointed out that the fast-growing farms, "with a few exceptions, are so small they usually are operated by people who earn most of their income from non-farm sources. They are as much a way of life as a business."

There are exceptions, of course, and Beale pointed out that such small operations can be a success raising tobacco, or chickens and some other products.

But in general, he said, that's not the case. "The majority of these places are run by people who are not engaging in farming as their principal occupation," he said.

"Some of these are people of urban background changing their lives, finding a good place in which to rear their children. Others are rural people, maybe blue collar employees, who know somthing about small-scale farming, who want to engage in it, who don't want to live in town," Beale said. In many cases both spouses commute to a job and work the farm on evenings and weekends.

On the other hand, the smaller scale commercial farms did decline in that four-year period, Beale observed.

The Census study showed a drop in the number of farms in the 50-acre to 1,999-acre range, and an increase of in the number with 2,000 acres or more.

Overall, the Census counted 2,241,124 farms in the United States in 1982, down from 2,257,775 despite the growth among the smaller operations. The average size of farms declined from 449 acres to 439 acres over the four-year span. The land value increased, however, from $619 per farm acre, to $791 per acre.

## To check names

WASHINGTON (AP) — When a young man gets a driver's license, he may not know it but Uncle Sam is going to check whether he has registered with Selective Service as well.

The agency says it gets the names of newly licensed drivers from every state except Montana and Hawaii, and using Pentagon computers, checks them against the 12.5 million men on its rolls.

Montana officials say the state's privacy law prohibits sharing such information; officials in Hawaii have agreed to provide the names but haven't started to yet.

Newly licensed drivers who are not registered with Selective Service get letters reminding them that males are required to register within 30 days of turning 18, according to Col. Wil Abel, director of government and public affairs at Selective Service.

The practice draws objections from the American Civil Liberties Union, but that organization has no plans to challenge its legality.

"As a matter of public policy, it is very wrongheaded for the government to be engaged in this sort of information swapping," says Barry Lynn, legislative counsel for the ACLU.

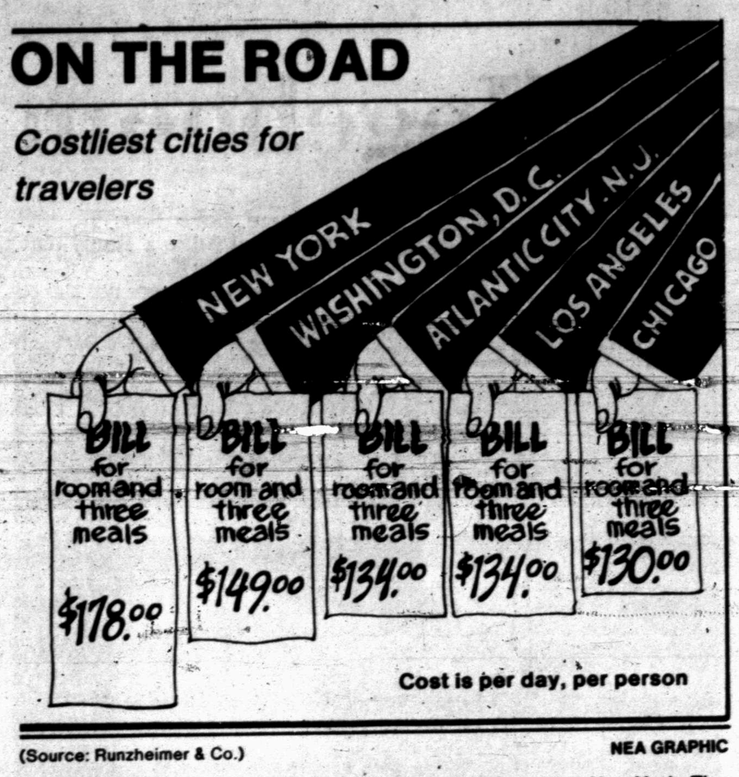


(Source: Runzheimer & Co.) NEA GRAPHIC

It's costly to do business out of town. Nowhere so more than New York. The biggest U.S. city is the most expensive for the business traveler who eats in first-class restaurants and stays in a top-rated hotel.

# Bjorn Borg's new career is clothes

PARIS (AP) — Bjorn Borg is more interested in his new career in fashion than either the tennis court or discussion of his quick-change love life.

"I want to go on with fashion as a career," Borg said after his show in the exclusive Automobile Club Sunday night. Borg, wearing one of his own creations — white suit with blouson top and striped shirt and tie — had watched the show with his new girlfriend, Jannike Bjorling.

Photographers concentrated on the couple although the very sporty tennis-inspired clothes designed by a Swede named Rohdi Heintz were applauded.

Borg's appearance was the big sensation in a week of men's fashion shows for next summer, but all designers are trying hard to give men new choices to vie with the gray flannel suit.

With lots of vivid or subtle color and some wild selections in sportswear, men's fashions from France are getting spruced up. But it's evolution rather than revolution, because men have not really felt able to dress like peacocks since the days of Louis XVI.

Most of the menswear designers personally dress conservatively, either in jeans, like Claude Montana, or blazers and ties, like Jean-Charles de Castelbajac.

But Montana offers amazing elaborately-decorated blouson leather toppers with hulk shoulders for men, much as he does for women.

And Castelbajac doesn't mind showing liberty prints for men on shirts, vests, even sneakers. He also likes the precious toile de jouy wallpaper look on vests and as panels on sport jackets. He had some terrific blousy sweaters with bold nautical-theme knits, the cutest with a dolphin pattern.

"When men follow fashion, women follow men," was the motto of the latest menswear shows. And women watched keenly, because they covet a lot of these unisex clothes for themselves.

There were, of course, some slickly-cut city suits, with a Great Gatsby air, notably at Lanvin. There, designer Patrick Lavoix showed double-breasted or single-breasted jackets with vents at the back, peaked lapels, mainly in wrinkle-prone linen rather than box plaid soft wools or gabardines.

Men interested in trends will note the new looks in floppy, unstructured shirt-jackets. Nino Cerruti showed some particularly good ones, in yellows, forest greens, some small checks. He gave a layered look by putting a shirt over a shirt over a vest in different but coordinated colors of linen.

Cerruti's shiny grey and black-striped silk suits may look a bit [illegible] Italian [illegible] conservatives, but the fabric and cut were outstanding.

And, at the other end of the scale, Rei Kawakubo of Comme des Garcons showed her "ashcan" fashions for men. With punky haircuts, smoking and slouching in their outsized wrinkled linen jackets and pants they looked a bit like alleycats — which was just fine. Kawakubo packed her audience into an alley.

# Markets

## Midday Stocks

NEW YORK (AP)

| | High | Low | Last |
|---|---|---|---|
| AMR Corp | 27⅝ | 27¼ | 27¼ |
| Amer Can | 47½ | 47 | 47¼ |
| Ameritech n | 73 | 72¾ | 72¾ |
| AMI Inc | 26¼ | 25⅞ | 26¼ |
| Am Motors | 4¾ | 4⅝ | 4⅝ |
| AmStand | 31⅛ | 31 | 31 |
| Amer T&T n | 19⅛ | 18⅞ | 19 |
| ArmcoInc | 12 | 11⅞ | 11⅞ |
| AtlRichfld | 49⅜ | 49⅛ | 49¼ |
| BancTexas | 4⅜ | 4⅜ | 4⅜ |
| BellAtlan n | 75½ | 75¼ | 75¼ |
| BellSouth s | 31⅝ | 31⅛ | 31⅜ |
| Beth Steel | 19¼ | 19 | 19⅛ |
| Borden | 60⅝ | 60¼ | 60⅜ |
| CaterpTr | 39¼ | 39 | 39¼ |
| Centel | 36⅜ | 36 | 36 |
| Chevron | 36⅛ | 35⅞ | 36 |
| Chrysler | 28⅝ | 28½ | 28¾ |
| CocaCola | 62⅝ | 61½ | 61½ |
| Coleman | 32¾ | 32½ | 32¾ |
| ComlMetl | 17⅜ | 17⅜ | 17⅜ |
| DiamShm | 19⅛ | 18¾ | 18⅞ |
| DowChem | 31⅜ | 31 | 31 |
| DressrInd | 20⅛ | 20 | 20 |
| East Kodak | 74⅞ | 74⅝ | 74¾ |
| EDS | 45⅛ | 45 | 45⅛ |
| Enserch s | 21⅛ | 20¾ | 21 |
| EntexInc | 19⅛ | 19 | 19 |
| Exxon | 43 | 42⅞ | 42⅞ |
| Firestone | 18 | 17¾ | 17¾ |
| FtBcpTex | 16¾ | 16¾ | 16¾ |
| FordMot s | 43 | 42⅝ | 42¾ |
| GAF Corp | 23¼ | 23⅛ | 23⅛ |
| GTE Corp | 40⅜ | 40 | 40 |
| GnDynam | 64¼ | 63⅜ | 63½ |
| GenElec | 56⅛ | 56 | 56⅛ |
| Gen Food | 58⅛ | 58 | 58 |
| Gen Motors | 73⅞ | 73⅛ | 73⅛ |
| Goodrich | 28¾ | 28⅝ | 28⅝ |
| Goodyear | 27⅛ | 26⅞ | 27 |
| GtAtlPac | 16⅜ | 16¼ | 16¼ |
| Haliburtn | 33 | 32⅝ | 32¾ |
| HarteHank | 31 | 31 | 31 |
| Holiday Inn | 38⅝ | 38¼ | 38¼ |
| HoustInd | 19¾ | 19½ | 19⅝ |
| HughesTl | 16⅜ | 16⅛ | 16¼ |
| Interfst | 10⅛ | 10 | 10 |
| IBM | 123⅛ | 122⅞ | 123 |
| Intl Harv | 8⅝ | 8⅜ | 8⅜ |
| Int Paper | 55⅞ | 55⅝ | 55¾ |
| JeffPilot s | 32¼ | 31¾ | 31¾ |
| JohnsJn | 33¾ | 33½ | 33½ |
| K mart | 33¼ | 32⅞ | 32⅞ |
| KrogerCo | 36¾ | 36⅝ | 36¾ |
| LTV Corp | 11⅞ | 11⅝ | 11¾ |
| Litton Ind | 71⅜ | 71⅛ | 71¼ |
| LoneSta Ind | 22⅜ | 22 | 22 |
| May DStr | 60½ | 60¼ | 60½ |
| Medtronic | 25⅞ | 25½ | 25½ |
| MercTex | 22⅞ | 22⅛ | 22⅛ |
| Mobil | 29½ | 29¼ | 29¼ |
| Monsanto s | 50⅜ | 50 | 50 |
| Motorola s | 43 | 42⅝ | 42⅞ |
| NabiscoBrd | 47¼ | 47⅛ | 47⅛ |
| NYNEX n | 68½ | 68⅛ | 68⅛ |
| PacifTel n | 62⅛ | 61⅞ | 61⅞ |
| Penney JC | 50⅝ | 50⅛ | 50⅜ |
| Phelps Dod | 18¾ | 18⅝ | 18⅝ |
| PhillpsPet | 39¼ | 39⅛ | 39¼ |
| Polaroid | 30⅝ | 30⅜ | 30½ |
| ProctGamb | 55⅞ | 55⅜ | 55⅜ |
| RCA | 35⅞ | 35¼ | 35⅜ |
| RepBankCp | 27¼ | 27 | 27¼ |
| Sabine | 18 | 17¼ | 17¼ |
| Safeway | 27⅞ | 27½ | 27½ |
| SFeSoPac n | 25¼ | 25⅛ | 25⅛ |
| SearsRoeb | 35⅞ | 35¼ | 35¼ |
| ShellOil | 55½ | 55¼ | 55¼ |
| Singer Co | 33½ | 33⅛ | 33⅛ |
| Southern Co | 16⅛ | 15⅞ | 16 |
| Southland | 31 | 30¾ | 30¾ |
| SwstBksh | 23 | 22¾ | 22¾ |
| SwstBell n | 63⅜ | 63¼ | 63⅜ |
| Sperry Cp | 40 | 39⅜ | 39⅝ |
| StdOilInd | 57 | 56¾ | 56⅞ |
| StdOilOh | 47 | 46⅝ | 46⅝ |
| SunComp | 50¾ | 50¼ | 50½ |
| Tandy | 28⅞ | 28¼ | 28¼ |
| Tenneco | 39⅛ | 38⅞ | 38⅞ |
| Texaco Inc | 36 | 35¾ | 35⅞ |
| TexComBn | 42⅝ | 42½ | 42⅝ |
| TexEastn s | 30¾ | 30½ | 30½ |
| Texas Inst | 144⅛ | 143½ | 144 |
| TexasOGas s | 23 | 22⅝ | 22⅝ |
| Tex Util | 24⅜ | 24⅛ | 24⅛ |
| Un Carbide | 54⅝ | 54⅛ | 54¼ |
| UnPacCp | 41½ | 41⅛ | 41⅛ |
| US Steel | 24⅝ | 24⅛ | 24¼ |
| USWest n | 61⅛ | 60⅞ | 60⅞ |
| UniTel | 18¾ | 18⅝ | 18⅝ |
| Unocal | 38⅞ | 38½ | 38½ |
| WalMart | 44⅛ | 43¾ | 43⅞ |
| WestghEl s | 25⅞ | 25⅝ | 25¾ |
| Xerox Cp | 38⅜ | 37⅝ | 37¾ |
| ZenithE | 25⅜ | 25⅛ | 25⅛ |

## Cotton

NEW YORK (AP) — Cotton futures No. 2 were lower at midday dealings today.

The average price for strict low middling 1 & 1-16 inch spot cotton declined 12 points to 61.86 cents a pound Friday for the eight markets, according to the New York Cotton Exchange.

Midday prices were $1.25 to $2.00 a bale lower than previous close. Oct 64.32, Dec 65.63, Mar 67.55, May 68.90, Jul 70.00, Oct b70.20, Dec a70.50.

NED BYRD

## Ned Byrd retires after 43 years

Ned Byrd with Exxon Company, USA retired recently with 43 years of service. He was assigned as field superintendent in the Midcontinent Division, Midland district, Snyder area.

In 1941, he joined the company as a roustabout in Talco, Tex. Production field assignments followed in Hawkins and various other East Texas locations. In 1950 he transferred to Denver City and assignments with increasing responsibilities took him throughout West Texas. He moved to the Snyder area in 1951.

He hails from Pleasant Grove Community, located west of Winnsboro, Tex. and is married to the former Mollie Reeves of Hawkins.

The Byrds will continue to make their home in Snyder. At a dinner in his honor in Snyder last month, he was presented retirement awards by Operations Superintendent Wayne Baker.

# Accidents take 41 lives over holiday

By The Associated Press

Accidents on Texas streets and highways claimed at least 41 lives over the Labor Day weekend, the Department of Public Safety reported today, with alcohol believed to be a major contributor in a number of crashes.

Officials had estimated before the long weekend that 54 people would perish on Texas roadways, but emphasis on the wearing of seatbelts and tougher enforcement of traffic laws may have helped kept the number down, DPS spokesman Larry Todd said.

Todd said he believed alcohol was a major factor in a number of this weekend's accidents. More than half of the reported fatalities were one-vehicle wrecks, a good indicator that alcohol might have been involved, he said.

"We won't know for sure until detailed reports are submitted later," he said, "but alcohol plays a significant role in holiday and weekend accidents."

The latest reported death was 24-year-old Rnulfo Marquez of Houston, killed as a passenger in a one-vehicle accident Monday afternoon on Interstate 45 near the city limits of Ferris.

Also Monday, 78-year-old Lonnie Milton Gautney of Zavala was killed when his car ran off State Highway 63 just east of Zavala, hit a culvert and flew 50 feet before coming to rest, police said. He was pronounced dead at the scene.

Mary Wallace, 6th graf pvs.

## Insurance filing nears

(Continued From Page 1)

insurance.

"For more information, we recommend producers should contact an authorized Crop Insurance agent," Sampley said. Lists of such agents may be obtained through the local ASCS office.

## Freight service permit sought

(Continued From Page 1)

the proposal.

Glaze predicted that the application process would likely last through mid-1985.

If the request was ultimately approved, Glaze said there have been no decisions as yet where Central might open truck terminals.

He said they now operate approximately 140 terminals in the state.

Rates for freight hauling are established by the RRC. Glaze said "better service" is the main competition factor for trucking companies. He added that Central is a non-union firm.

---

Nearly 500 persons died in a 1942 fire that destroyed the Coconut Grove night club in Boston.

# New constitution in South Africa

CAPE TOWN, South Africa (AP) — A new constitution took effect in South Africa Monday, giving mixed race and Asian minorities their first role in national politics, and Prime Minister P.W. Botha was chosen acting state president.

After his election by the previous Cabinet, Botha was sworn in by Chief Justice Pierre Rabie to hold the post until an electoral college selects the permanent state president on Wednesday.

Botha is virtually certain of winning the top post under the constitution he engineered.

The separate chambers of Parliament for Asians and "coloreds," as people of mixed-race are officially classified, meet for the first time today. Members were elected in August in ballots marked by low turnouts amid a boycott campaign by opponents who say the new system entrenches the domination of the white minority.

The new constitution excludes the black majority of nearly 22 million, considered to have citizenship rights in tribal homelands that are not recognized abroad.

Last month, the U.N. Security Council voted to reject and condemn the new consititution.

The 166-member white chamber outnumbers the 80-member colored house and 40-member Asian house. Similar ratios in favor of whites will carry over into the electoral college, a President's Council that will resolve disputes among the houses, and standing committees of the legislature.

The state president will be sworn in Sept. 14 and will then announce a new Cabinet, likely to include non-whites for the first time. Each separate house also will name its own ministerial council.

On Sept. 18, the new legislature will hold its first formal joint session and begin work.

The nation's 5 million whites approved the new constitution last November in a referendum by a 2-to-1 margin. The 2.7 million coloreds and 850,000 Asians were not offered a referendum and instead went straight into elections that were marred by several clashes between police and protesters.

Boycott organizers claimed the 30 percent turnout of registered voters in the mixed race elections, and 20-percent poll in the Asian balloting, amounted to a "no" vote on the constitution.

The government blamed "intimidators" for the low poll and said the turnout was a sufficient mandate for the new constitution to take effect.

# Consumer issues await Congress

WASHINGTON (AP) — With the presidential campaigns in full swing, members of Congress return to work Wednesday poised to make an impression on voters back home who are sensitive to issues that'll affect their pocketbooks.

Over the summer, Congress recessed for the conventions of both political parties as well as the long Labor Day weekend. Now they'll be faced with a full plate of legislation served up throughout the next 22 days.

Both the Senate Republican leadership and House Speaker Thomas P. O'Neill Jr., D-Mass., say they don't want a lame duck session after the November election under any circumstances.

So if the tall stack of unfinished legislative business gets done in one fashion or another, the 98th Congress is set to adjourn during the first week of October. That is a tentative deadline and could easily be extended by the congressional leadership by several days to wrap up a few items on the calendar.

For example, nine money bills covering fiscal 1985 spending for such major agencies as the Defense, Agriculture and Treasury departments still must be approved. If not passed by Oct. 1, a stopgap measure known as a continuing resolution would be needed to keep the agencies in business financially.

Up for grabs in the fall election are all 435 seats in the House of Representatives and 33 of the Senate seats.

The House will complete action this week on legislation easing regulations for approval of cheap generic drugs and granting an extended patent life for new drug discoveries.

Senate Majority Leader Howard H. Baker Jr., has assigned top priority to appropriations measures necessary to fund government agencies for the fiscal year starting Oct. 1.

House Ways and Means Chairman Dan Rostenkowski, D-Ill., is expected to hold speedy hearings on politically popular legislation to guarantee retirees a cost-of-living increase in Social Security benefits even if inflation falls below 3 percent, the current trigger for such increases. The administration-supported increase was passed by the Senate and House approval is considered a sure bet.

On the Senate agenda this week is legislation that would redefine who can own a bank. Also, it would direct the Federal Reserve Board to speed up the processing of paychecks in order to avoid a long "hold" time when the money is not credited to a customer's account.

The fate of immigration reform legislation remains uncertain.

The House and Senate passed different versions so conferees may attempt to come up with a compromise. Generally, the bills would grant amnesty to many illegal aliens now in the country while imposing stiff sanctions on employers who hire undocumented foreign workers. One key stumbling block is a House provision that would allow thousands of foreign workers to come into the United States temporarily each year to harvest crops.

## GM prices are up

DETROIT (AP) — General Motors Corp.'s initial price increases for 1985, averaging $1,325 per car, are "a simple reflection of people buying more cars," a spokesman for the automaker says.

The company said the increase would raise GM's average sticker price by 2.3 percent, to $12,931.

Meanwhile, the U.S. unit of Nissan Motor Co. Ltd. has announced base price boosts of up to $250 per car, even though Japanese models have become less expensive to import because of the recent fall of the yen against the dollar.

Prices between the companies cannot be compared because the GM figure is a transaction price — the price actually paid by a dealer, whose customers may order expensive extra equipment.

The Nissan figure is a suggested base retail price for cars without optional equipment, but "stripped down" cars are difficult to find. Also, many dealers of Japanese cars add extra charges of their own to the sticker price because of limited supply.

GM said all of its base prices were not available because it was staggering the introduction dates of its car lines.

GM is extending the 1984 model year for its small cars so it can get closer to the federally mandated, 27 miles per gallon corporate average fuel economy requirements. Failure to meet the standards calls for heavy fines.

## Dumpster struck

A single minor hit-and-run traffic mishap was reported to Snyder police Monday night.

According to reports, a trash dumpster owned by the city and located in the 800 Block of Ave. R was apparently struck by an unidentified vehicle shortly before 11:20 p.m.

No value was estimated for damage to the trash container.

## Band Boosters slate meeting

Snyder Band Boosters will meet at 7 p.m. Tuesday at Snyder High School band hall to organize for the current school year.

All parents of junior high and high school band members and interested persons are urged to attend.

# QB record falls as Hogeboom paces 'pokes

ANAHEIM, Calif. (AP) — While Danny White calls it an experiment, Gary Hogeboom figures to be the first-string quarterback for the Dallas Cowboys for years to come if his first National Football League regular-season start is an accurate measure of his talents.

Hogeboom set a franchise record for completions in a game Monday night as the Cowboys, as they usually do, opened the season with a victory.

"I had fun, hopefully there's more to come," Hogeboom said after completing 33 of his 47 passing attempts for 343 yards to lead the Cowboys to a 20-13 come-from-behind win over the Los Angeles Rams. "I was very pleased with my performance."

Dallas Coach Tom Landry announced last Tuesday that Hogeboom would replace White as the Cowboys' starting quarterback. White had been the starter since Roger Staubach retired after the 1979 season.

White said he had mixed emotions watching the nationally televised game at Anaheim Stadium.

"It was exciting to see how well the defense played," he said. "We have the potential to win the Super Bowl with defense like that."

Asked about his future, White said, "I won't make a permanent decision until this experiment is over."

Ironically, the record Hogeboom broke was set by White, who completed 31 throws last Nov. 13 against San Diego.

The triumph was the 19th for the Cowboys in their last 20 season-openers — their only loss coming at the hands of the Pittsburgh Steelers in 1982 — and gave them an 11-0 record in openers on the road.

It also enabled Landry to become the second-winningest coach in NFL history.

Landry, the only head coach the Cowboys have had since the franchise was formed in 1960, has 235 victories to 234 for former Green Bay Coach Curly Lambeau.

The late George Halas, who coached the Chicago Bears, is the all-time leader with 325 wins.

Los Angeles running back Eric Dickerson, who scored his team's only touchdown on a 2-yard run in the opening minutes, had a good game, finishing with 138 yards on 21 carries. Dickerson led the NFL in rushing as a rookie last year with 1,808 yards.

Three Dallas players established personal single-game highs in receptions — Tony Dorsett caught 10 passes for 66 yards; Doug Donley had nine catches for 137 yards; and Doug Cosbie had eight receptions for 99 yards. Dorsett also rushed for 81 yards on 25 carries.

"This one will give us confidence with a long season ahead," Landry said.

The Cowboys-Rams game was the second NFL contest of the day. In the afternoon, the Seattle Seahawks won their first regular-season opener ever by pounding the Cleveland Browns 33-0.

Dave Krieg threw three touchdown passes and Norm Johnson kicked three field goals for the Seahawks, who had to start their ninth season on Monday afternoon because baseball's Seattle Mariners played at the Kingdome on Sunday.

The victory, however, was a costly one for the Seahawks. All-pro running back Curt Warner limped off the field with a knee injury in the second quarter, and after the game team officials said Warner was to undergo arthroscopic surgery today.

Cleveland was shut out for the first time since Nov. 27, 1977, when it lost 9-0 to a Rams team also coached by Knox.

The Seahawks were not the only team hurt by injuries in the first weekend of action.

Pittsburgh quarterback David Woodley, hospitalized with a concussion following a 37-27 loss to Kansas City, probably will not play Thursday night when the Steelers go on the road to play the New York Jets.

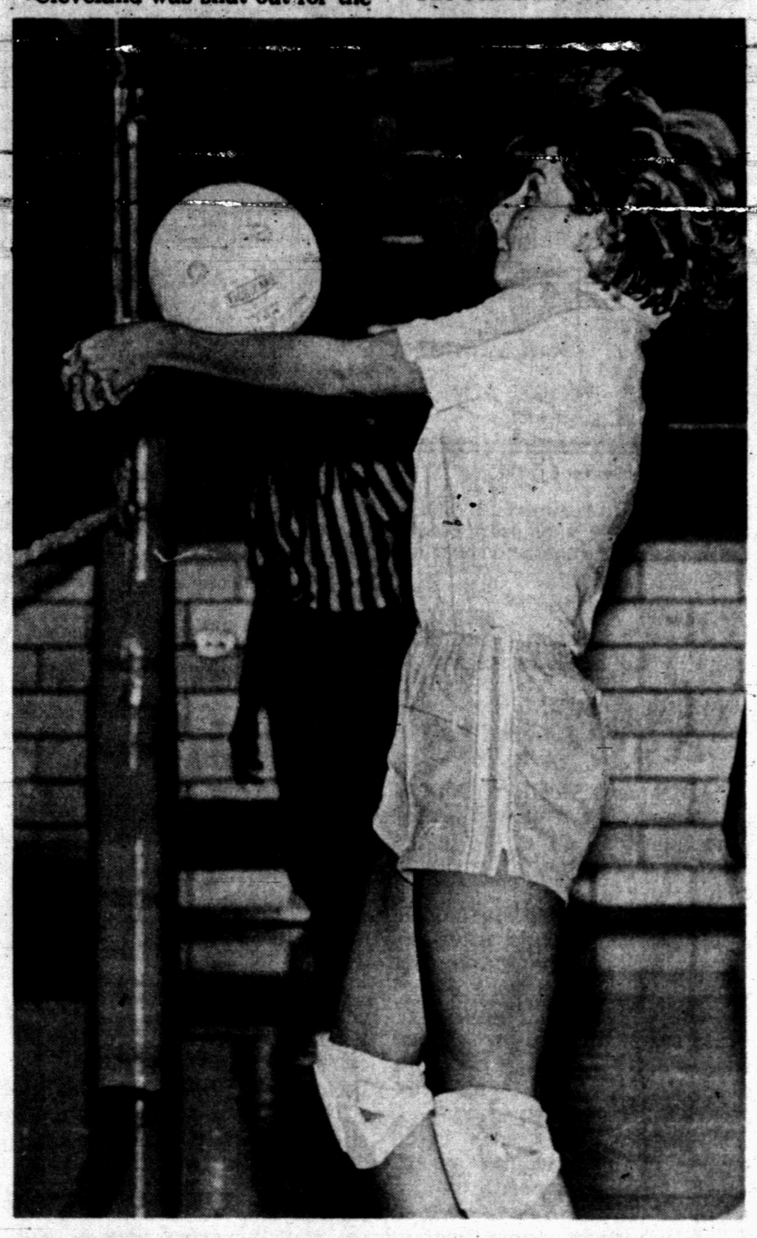

IN ACTION TONIGHT--The Snyder High School volleyball team hosts Midland High at 7:30 p.m. in the high school gym. Sabrina Sullivan is a starter from last year and will be in action in the non-conference tilt. The Lady Tigers open district play Saturday in Fort Stockton. (SDN Staff Photo)

# Cubs win, Mets bow in National stretch

By The Associated Press

With the streaking Chicago Cubs playing almost perfect baseball, the New York Mets can't afford any slip-ups — or very many showdowns with the likes of Bruce Sutter.

Sutter was at his late-inning best Monday night, limiting the Mets to one hit over two innings in recording a National League-record 38th save as St. Louis stopped New York 7-3.

The defeat was only the second in 10 games for New York, but the Mets nonetheless lost ground during that stretch because the Cubs were winning eight of nine. The latest Cub triumph was a 4-3, 12-inning decision over Philadelphia that boosted the Chicago lead in the National League East to six games with only 25 left in the season.

"We are in a position right now where we have to play our tails off," said New York first baseman Keith Hernandez. "We can't afford to fall any farther back than we are."

In other National League action, San Diego used home runs by Kevin McReynolds and Terry Kennedy to beat Los Angeles 4-3 and extend the Padres' lead in the Western Division to 10 games over Houston, a 6-4 loser at Atlanta; Pittsburgh blanked Montreal 3-0 behind the pitching of Larry McWilliams; and Dusty Baker walked with the bases loaded to force in the deciding run as San Francisco slipped by Cincinnati 4-3.

The Mets bolted to a 2-0 lead after three innings on Darryl Strawberry's double and a sacrifice fly by Hernandez, but St. Louis used home runs by George Hendrick and David Green to build a 5-3 edge after six innings against Met starter Ron Darling, 11-6.

On came Sutter to snap the NL save record of 37 set by Cincinnati's Clay Carroll in 1972 and tied by Rollie Fingers of San Diego in 1978 and Sutter, then with Chicago, in 1979.

"Bruce's ball is something," said Hernandez. "It's breaking better than it did in Chicago. It doesn't matter how you get them out. He and Rollie Fingers and Sparky Lyle are the greatest relievers the game has ever seen."

"I've been close before and didn't get the record," said Sutter, referring to that 1979 campaign. "Tonight, I wanted to get it out of the way and just go on."

Sutter's next target is the major-league record of 45 saves, set last year by Dan Quisenberry of the Kansas City Royals.

Chicago won its 21st game in 30 starts when Kiko Garcia misplayed a two-out ground ball, allowing the Cubs' Ryne Sandberg to race home with the deciding run in the 12th inning. Sandberg slapped a one-out ground ball and reached base when teammate Richie Hebner was trapped off second base. But Sandberg kept the inning alive by swiping second and then came home when Garcia booted Gary Matthews' grounder.

## Baseball at glance

AMERICAN LEAGUE

EAST DIVISION

| | W | L | Pct. | GB |
|---|---|---|---|---|
| Detroit | 88 | 50 | .638 | — |
| Toronto | 79 | 58 | .577 | 8½ |
| Baltimore | 74 | 62 | .544 | 13 |
| New York | 73 | 63 | .537 | 14 |
| Boston | 73 | 64 | .533 | 14½ |
| Cleveland | 62 | 77 | .446 | 26½ |
| Milwaukee | 56 | 81 | .409 | 31½ |

WEST DIVISION

| | W | L | Pct. | GB |
|---|---|---|---|---|
| Minnesota | 70 | 67 | .511 | — |
| Kansas City | 68 | 69 | .496 | 2 |
| California | 67 | 69 | .493 | 2½ |
| Oakland | 64 | 74 | .464 | 6½ |
| Chicago | 63 | 73 | .463 | 6½ |
| Texas | 61 | 75 | .449 | 8½ |
| Seattle | 61 | 77 | .442 | 9½ |

Tuesday's Games

California (Witt 12-10) at Cleveland (Schulze 2-5), (n)

Baltimore (Boddicker 16-9) at Detroit (Rozema 7-5), (n)

Toronto (Clancy 10-13) at New York (Montefusco 2-2), (n)

Oakland (McCatty 7-12) at Chicago (Seaver 12-9), (n)

Boston (Nipper 7-5) at Milwaukee (Sutton 12-10), (n)

Minnesota (Schrom 4-7) at Kansas City (Gubicza 9-11), (n)

Seattle (Beattie 10-15) at Texas (Hough 14-12), (n)

Wednesday's Games

California at Cleveland, (n)

Baltimore at Detroit, (n)

Toronto at New York, (n)

Boston at Milwaukee, (n)

Oakland at Chicago, (n)

Seattle at Texas, (n)

Minnesota at Kansas City, (n)

NATIONAL LEAGUE

EAST DIVISION

| | W | L | Pct. | GB |
|---|---|---|---|---|
| Chicago | 83 | 54 | .606 | — |
| New York | 77 | 60 | .562 | 6 |
| Philadelphia | 72 | 65 | .537 | 9½ |
| St. Louis | 69 | 66 | .511 | 13 |
| Montreal | 67 | 69 | .493 | 15½ |
| Pittsburgh | 59 | 78 | .431 | 24 |

WEST DIVISION

| | W | L | Pct. | GB |
|---|---|---|---|---|
| San Diego | 79 | 59 | .572 | — |
| Houston | 69 | 69 | .500 | 10 |
| Atlanta | 67 | 70 | .489 | 11½ |
| Los Angeles | 64 | 74 | .464 | 15 |
| San Francisco | 58 | 79 | .423 | 20½ |
| Cincinnati | 57 | 81 | .413 | 22 |

Monday's Games

Pittsburgh 3, Montreal 0

Chicago 4, Philadelphia 3, 12 innings

San Francisco 4, Cincinnati 3

St. Louis 7, New York 3

Atlanta 6, Houston 4

San Diego 4, Los Angeles 3

Tuesday's Games

Cincinnati (Soto 13-7) at San Francisco (Krukow 10-10)

Houston (Scott 5-11) at Atlanta (Brizzolara 1-1)

Pittsburgh (DeLeon 6-12) at Montreal (Gullickson 10-7), (n)

Chicago (Sanderson 6-4) at Philadelphia (Carlton 11-6), (n)

New York (Fernandez 4-3) at St. Louis (Cox 6-10), (n)

San Diego (Whitson 13-7) at Los Angeles (Hershiser 8-7), (n)

Wednesday's Games

Chicago at Montreal, (n)

New York at Pittsburgh, (n)

Philadelphia at St. Louis, (n)

Cincinnati at San Diego, (n)

Atlanta at Los Angeles, (n)

Houston at San Francisco, (n)

# Miami Hurricanes top college grid ranking

By The Associated Press

Although the Miami Hurricanes reclaimed the No. 1 ranking in the Associated Press poll, the bad news outweighed the good news for college football's defending national champions.

Starting guard Juan Comendeiro fractured an ankle in practice Monday and will be out for at least six weeks. Cornerback Reggie Sutton, who missed Saturday night's 32-20 victory over No. 17 Florida, was still unable to practice. Tight end Willie Smith, who tied a school record with 11 receptions against Florida, came out of the game with a sprained ankle and Coach Jimmy Johnson listed him as "very questionable" for Saturday's trip to Michigan.

Star receiver Eddie Brown has a sore thumb but should be all right by Saturday.

So, it was understandable why Johnson wasn't exactly ecstatic about being No. 1.

"A few players mentioned during practice that we probably would be," Johnson said. "But our only concern is to get ready to play Michigan . . . that and the injury situation.

"Right now, we have a lot of work to do before we're a top-notch football team. We're fortunate to have a couple of wins and we've done some good things obviously, but we still have a lot of work to do and there's a lot of football to be played.

"You can't believe how poorly we played against Florida and how good we played against Auburn (the Hurricanes defeated the No. 1-ranked Tigers 20-18 in last Monday night's Kickoff Classic). Having only two practices (between games) and a lack of intensity really hurt us. The kids were drained, the coaches were drained.

"The feeling after the game was not one of a joyous moment; it was more of relief that it was over and we were able to win."

While the Hurricanes soared from No. 10 in the preseason poll all the way back to the top spot they held at the end of the 1983 season, Nebraska held onto the runnerup spot.

## College Top Twenty

By The Associated Press

The Top Twenty teams in the first regular-season Associated Press college football poll, with first-place votes in parentheses, 1984 records, total points based on 20-19-18-17-16-15-14-13-12-11-10-9-8-7-6-5-4-3-2-1 and rankings in the preseason poll:

| | Record | Pts | Pvs |
|---|---|---|---|
| 1.Miami, Fla. (36) | 2-0-0 | 1,040 | 10 |
| 2.Nebraska (7) | 0-0-0 | 949 | 2 |
| 3.Clemson (2) | 1-0-0 | 900 | 4 |
| 4.UCLA (6) | 0-0-0 | 866 | 5 |
| 5.Texas | 0-0-0 | 783 | 6 |
| 6.Ohio State | 0-0-0 | 696 | 7 |
| 7.Notre Dame (1) | 0-0-0 | 619 | 8 |
| 8.Auburn | 0-1-0 | 602 | 1 |
| 9.Alabama (1) | 0-0-0 | 595 | 9 |
| 10.Iowa (1) | 0-0-0 | 581 | 12 |
| 11.Penn State | 0-0-0 | 570 | 11 |
| 12.Arizona State | 0-0-0 | 541 | 13 |
| 13.Brigham Yong | 1-0-0 | 438 | — |
| 14.Michigan (1) | 0-0-0 | 400 | 14 |
| 15.So. Methodist | 0-0-0 | 309 | 15 |
| 16.Oklahoma | 0-0-0 | 302 | 16 |
| 17.Pittsburgh | 0-1-0 | 273 | 3 |
| 18.Boston College | 1-0-0 | 257 | 19 |
| 19.Washington | 0-0-0 | 213 | 18 |
| 20.Florida State | 1-0-0 | 202 | 20 |

## Frosh defeat Seminole twice

Snyder freshmen volleyballers collected a 15-8 and 15-6 victory over Seminole last Thursday.

Yolonda Rivers led the team scoring with eight points followed by Patrica Casias with seven. Melinda Tucker added five while Paula Caldwell, Yoyo Anderson and Jennifer Alacorn each had three points. Kelly Walker added two.

Other freshman squad members are Becky Becerra, Michelle Garcia, Brenda Gonzales, Meredith Goodwin, Holly Page, Hayley Vinyard, Lafon Williams and Patrica Anderson. Manager of Coach Patty Grimmett's team is Stacie Raschke.

The frosh will travel to Big Spring for a 5 p.m. tilt Thursday.

# Snyder VB teams host Midland High

The Snyder High School volleyball team gets one last warmup match tonight before starting district play next Saturday in Fort Stockton.

Snyder will host Class 5A Midland High in the high school gym. The junior varsity game will be at 6:30 followed by the varsity clash at 7:30.

Snyder varsity is now 4-7 after a victory and two losses to district teams in the San Angelo tournament last weekend.

Coach Penny Bane's Tigers opened the tournament with a close loss to Monahans. Snyder bowed 15-12 in the opener with Sabrina Sullivan scoring four points for the local. Sullivan collected five points to pace Snyder in the second game which saw the Tigers bow 16-14.

Against host Lake View, Snyder took a 15-5 and 15-3 victory. In the first game, Hope Hernandez and Allison Adams led the Tigers with five points each. In the second game, Kim McLarty was high scorer with eight points.

Snyder then split with Lamesa, losing the first game 15-5. Snyder came back with a 16-14 victory and then bowed 15-8 in the finale. Donna Anderson topped the first-game scoring with two points. In the next game, Sullivan and McLarty each scored four points. Anderson was high in the last game with four tallies.

Coach Bane said the team will have to concentrate on more offense. "Things just didn't go our way," she said in the games against Monahans and Lamesa.

Last Thursday, Snyder also lost a close match to Midland Lee. Snyder won the opener with a 15-7 win with Hope Hernandez scoring seven points. Sullivan and Adams each contributed four points in the second game which Snyder lost 16-14. In the third game Snyder bowed 15-10 with Hernandez picking up three points.

In the JV game against Midland Lee, Snyder came back after losing the first game 15-10. The winning games were by counts of 15-11 and 15-12.

Monica Hinojos led the first game with four while Tammy Williamson picked up seven in the second. In the final tilt, Hinojos paced the victory with six points.

# Minnesota recoils to stay in chase

By the Associated Press

It was time for the upstart Minnesota Twins, losers of five straight games, seven of their last eight and all but one game of their lead in the American League West, to prove their mettle.

Manager Billy Gardner figured the time had come with their arrival in Kansas City for the start of an important three-game series with the second-place Royals, who had closed the gap to a game.

"I thought before the game that the worst possible thing would be for us to get swept," Gardner said after the Twins squelched that possibility with a 4-1 victory Monday night. "It's a big series, but we got a long way to go."

The Twins got good pitching from John Butcher, who limited Kansas City to just four hits over 7 2-3 innings, and relievers Ed Hodge and Ron Davis, who collected his 26th save.

HUNTER'S HEADQUARTERS
1985 Hunting & Fishing License
Thomas & Spence Permits
CASH LOANS
$20 to $250
TIMELY PAWN
2409 Ave. R 573-9355

DENSON
Car Rentals
300 East Hwy.
573-3912

DEALER'S COST
On Any Boat, Motor, or Trailer in stock
TOM'S MARINE
315 E. Hwy. 573-6562
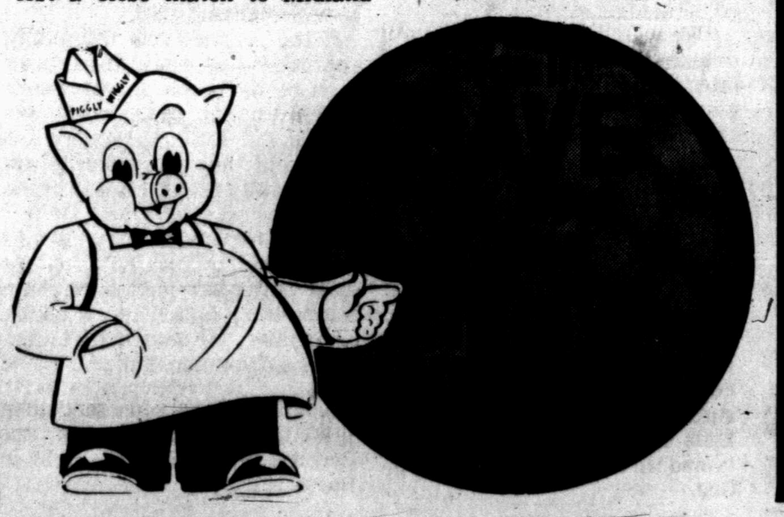
Pee Wee Football
Sign-Up
Sept. 3rd - 7th
Boys' Club
1500 28th St.
All Boys - 9-10-11-12
As of Sept. 1, 1984
Bring Parent & Birth Certificate
FEE $10.00