The Scurry County Times

"YOUR HOME COUNTY PAPER"

VOLUME NUMBER 55 — SNYDER, TEXAS, THURSDAY, OCTOBER 8 NINETEEN HUNDRED AND FORTY-TWO — ISSUE NUMBER 19

Holiday Set Oct. 20 for Scrap Campaign

BIG GROUP OF DRAFTEES UP FOR PHYSICAL

Fifty-Seven Await Exams, 25 Put In Class 1-A and 62 Others Reclassified by Board

E. L. Farr, H. J. Brice and J. C. Dorward, personnel of Scurry County's Selective Service Draft Board, in regular meeting Monday evening, placed 57 county registrants in the bracket awaiting army physical examinations, 25 in Class 1-A, 46 in Class 1-C, due to being in military service, one in Class 2-B, and 15 in Class 4-F.

Classifications made Monday evening follow:

Awaiting army physical examinations—Hilton C. Lambert, order No. 758; Leland S. Herod, 827; C. B. Short, S-888; James F. Hair, 901; Travis T. Payne, 913; Garth R. Austin, 926; George F. Chaney, 942; Z. B. Morrow, 946; Merton B. Noel Jr., 967; Lawrence H. Jones, 969; Jay L. Vaughn, 973; Charles I. Hill, 1,000; William F. Weaver, 1,004; A. G. Sheid, 1,021; E. L. Ball, 1,064; Joe S. Brown, 1,086; Reuben J. Richburg, 213; Elmer J. Armstrong, 267; Loyd B. Minyard, 450; Wiley C. McMillan, 425;

Aubrey A. Seabourne, 468; Lester O. White, 488; Floyd M. Leatherwood, 523; R. C. Howard, 533; Forest W. Beavers, 559; Lester S. Galyean, 568; Bernard C. Drinkard, 582; Ralph L. Johnston, 653; Earl E. Rinehart, 678; Melvin Ray Duke, 694; Hardie H. Robinson, 699; Robert J. Forrest, 742; Emmitt S. White, 1,089; Emmitt R. Butts, 1,101; Alvis E. Sturdivant, 1,104; Ralph R. Ross, 1,107; Jessie Eitel, 1,112; J. W. Edmonson, 1,148; Travis Rhoades, 1,175; Houston P. Clay, S-1,191; Claude W. Sorrells, 1,214; Carl R. Moore, S-1,286; Richard A. Stokes, 1,329; Fla Joyce, 1,340;

Dennis K. Adams, 1,350; Idis S. Allen, 10,010; Elihu R. Jones Jr., 10,011; Ilar V. Lewis, 10,169; Teddie J. Haney, 10,235; Theodore A. Soules, 10,301; Joseph C. England, 10,329; Jim D. Woody, 10,408; Joseph D. Whitmore, 10,484; James E. Rowland, 10,506; Lenoir Clarkson, 10,593; Allen E. Walton, 10,616; and W. O. Webb Jr., 10,705.

Placed in Class 1-A—Marvin E.

See DRAFTEES—Page Five

Scrap Drive by Snyder Students Nets Fine Result

The scrap metal drive sponsored Monday afternoon by Snyder Schools brought in hundreds of pounds of scrap iron and steel from all parts of town, according to Texas Junior Rangers who were in active charge of the campaign.

E. L. Farr, Snyder school chief, dismissed classes Monday afternoon, in order that both high school and junior school students could help in the city-wide drive.

Patrons who have passed the school plant since Monday afternoon have expressed amazement at the total amount collected—old stoves, car fenders, barrels, beds, numerous items of scrap rubber, pieces of discarded aluminum and steel shavings from a local machine shop.

Faculty members expressed keen satisfaction Tuesday at the success of Monday afternoon's drive. The scrap will be sold and proceeds given to the American Red Cross.

Who's New In Scurry County

Mr. and Mrs. Sam Joyce are announcing arrival of a son, John Wade, born October 7. The new arrival weighed eight pounds, eight ounces. Grandparents are Mr. and Mrs. J. R. Joyce and Mr. and Mrs. Wade Winston.

Mr. and Mrs. J. H. Price have a baby girl, born October 5, weighing eight pounds.

Mr. and Mrs. Raymond Lloyd announce arrival of a son, born October 1.

Corporal and Mrs. James William McBee of Quitaque are announcing arrival of a son, James William Jr., born October 2, weighing seven pounds and eight ounces. Mrs. McBee is the former Annie Smith.

Mr. and Mrs. Jac Ramsey of the Crowder community have a baby girl.

A six and one-half pound son for Mr. and Mrs. Dueal Ellis of Pecos. Mr. and Mrs. Doc Ellis of Fluvanna are paternal grandparents.

Glenda Faye is the new daughter of Mr. and Mrs. Bill Hudnall of the Midway community.

An eight and one-half pound boy was born in a Roscoe hospital to Mr. and Mrs. Homer Gannaway of Hermleigh Saturday morning.

Will Appear at School Tuesday

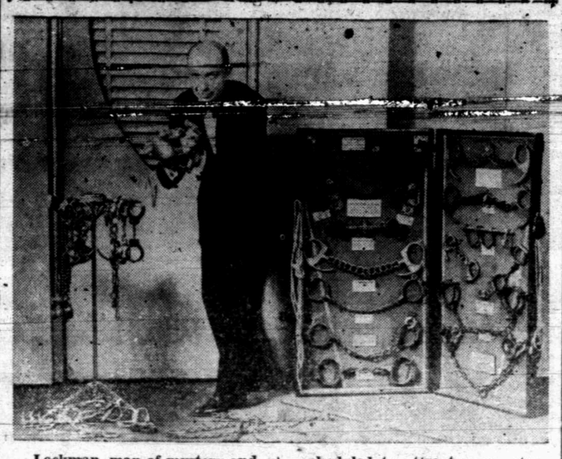

Lockman, man of mystery and well known magician, will appear in Snyder School auditorium Tuesday morning, 9:45 o'clock, in a program that is scheduled to attract many students and school patrons. Lockman escaped from an enemy prison camp several months ago.

1,500,000 Pounds Of Metal Raised In County to Date

From all parts of Scurry County, scrap iron and steel continued this week to flow into Snyder collection pens, and to the Wells and Bruton Wrecking Yards. Totals compiled Wednesday by Scurry County's scrap salvage committee reveals that scrap iron and steel contributions to date, since June 1, total 750 tons, or 1,500,000 pounds.

The scrap collection pen on the northwest corner of the courthouse lawn, and the one on the lawn's southwest corner, filled to capacity early this week, were emptied Tuesday and Wednesday.

Roe's Home & Auto Supply, located three blocks north of the square, got into the scrap this week with contribution of 1,000 pounds of old, discarded tractor tires.

Marcel Josephison, operator of Pick & Pay Store, northeast corner of the square, has contributed an old safe to the scrap campaign that will add hundreds of pounds to the grand total.

Considerable amounts of junk iron and steel are being donated to the salvage drive. All donations so given are sold to the junk dealers and proceeds turned over to the American Red Cross.

Scurry County farmers and ranchers who have scrap metals on their property are urged by the county salvage committee to bring the metals in to collection centers at the earliest possible date. Those who may have sold junk iron and steel in nearby counties are asked to give total poundage to the Chamber of Commerce, so this may be added to Scurry County's total contributions.

J. M. Glass Resigns Turner School Place To Take Dumas Job

Effective Wednesday, J. M. Glass, Turner School principal, tendered his resignation prior to accepting a defense plant job at Dumas. Mrs. Glass also has tendered her resignation as the other Turner teacher.

Glass has been principal of the Turner School the past eight years, and Mrs. Glass has been teaching at the western county school seven years.

Mr. Glass, a candidate for county superintendent of Scurry County schools in the July 25 primary, and Mrs. Glass have had a prominent part in Turner community church and civic work. They were widely known as singers.

Glass left for Dumas Wednesday afternoon, and Mrs. Glass and their three children, J. M. Jr., Emma Louise and Bobby, plan to move to Dumas next week.

Program and Play Slated at Plainview

Mrs. Eupha Shield and Treasea Williams, teachers at Plainview School six miles east of Snyder, announce a program of community-wide interest and a play, "Boss For a Week," will be presented Friday evening, 8:00 o'clock, at Plainview School.

In addition to presentation of the play a variety of entertainment numbers will be presented. People of Plainview and nearby communities are extended a cordial invitation to attend the program.

George Rogers Visits Parents at Snyder

Corporal George Rogers, son of Mr. and Mrs. D. R. Rogers of Northeast Snyder, arrived Tuesday from Fort Bliss for a nine-day furlough.

George, formerly engaged here in the commercial truck business, has been in the army eight months, and is attached to the medical corps.

Farm Price Tilt In Congress Still In Muddled Form

Scurry County's 1,500 crop producers were still wondering this week just what effect farm price legislation, wrangled over in Congress at Washington the past few days, would eventually lead to.

President Roosevelt still held firm Wednesday to his admonition that benefit payments for farmers be taken into account, through "appropriate deductions" from parity or comparable prices, in setting agricultural price ceilings.

The above wording seemed to imply that the powerful farm bloc will not get its wish in setting farm ceiling prices at 115 or 120 per cent of so-called "parity." In other words, President Roosevelt is insistent that farm prices be kept at present levels. The president, in his anti-inflation order to Congress, has urged that farm prices be kept at present levels to keep the cost of living from going higher.

Visitors Pleased to See Growth of City In Past 15 Years

Lieutenant Bruce Barnes, son of the late E. B. Barnes, who a number of years ago operated a newspaper in Snyder, his wife and his mother, Mrs. E. B. Barnes, were Monday visitors in the D. P. Strayhorn and Joe Monroe homes. Lieutenant Barnes, an internationally known tennis player, has been making his home at Austin, and was en route to San Diego, California, to report for overseas duty.

Many Scurry County people remember Barnes, since he was born here. He received his early schooling in Snyder Schools, and left here in 1921. Monday's visit constituted the first time Barnes has been in Snyder in 18 years.

In addition to operating a Snyder paper several years, old timers recall Barnes' father, E. B. Barnes, as Snyder postmaster for some time. The well known tennis player expressed keen satisfaction at the numerous changes brought about in Snyder during the past 15 years. He and his wife and his mother left Monday evening for San Diego.

Daren Benbenek Gets Air Corps Pilot Try

U. S. Air Corps officials revealed Monday that Cadet Daren Benbenek, son of Mr. and Mrs. Pete Benbenek, who has been at Scott Field, Illinois, has now been transferred to Santa Anna, California, where he is undergoing training for an air corps pilot.

Cadet Benbenek has been in the U. S. Air Corps since early last spring, and has been stationed at Scott Field, Illinois, as an instructor in radio for the air corps. Intensive type of training Daren is undergoing is evidenced by the fact 52 per cent of those assigned to become "future pilots" fail on examinations.

Homer York Home After Course in Navy

Homer "Buster" York, son of Mr. and Mrs. Jim York of Borden County, arrived Tuesday from New York City, where he has been since August 9 attending a U. S. Navy midshipman's school. A 1937 graduate of Snyder Schools, Homer took his degree from Texas Technological College, Lubbock, in June of this year.

The York boy went to Lubbock Wednesday, where he plans to enlist in the U. S. Air Corps. He received his discharge several days ago from the U. S. Navy in order to be eligible for air corps enlistment.

BREAKFAST TO OPEN DISTRICT SCOUT DRIVE

Five Teams Will Make Systematic Canvass of Territory for Funds For Ensuing Year

Annual Boy Scout financial drive for the Snyder District is due to get underway Thursday morning, October 15, with a "kick off" breakfast at 7:30 o'clock in the Manhattan Hotel, district officials reported Wednesday. H. L. Wren, chairman of the Snyder District, and J. E. Blakey, district financial chairman, will have general charge of the annual drive.

District officials hope the Snyder District will raise in excess of the $945 quota set for it. More funds are needed to help pay the field executive recently added and care for other expenses. Chairman Wren reports five captains have been named to carry the financial drive to every part of Snyder.

Captains named to lead in the drive are: I. W. Cox, Ralph Odom, Buddy Martin, Henry Rosenberg and Lyle Deffebach.

Others who will help in the drive include: A. C. Kincaid, Edward S. Hyman, Andrew Schmidt, Herman Doak, W. P. King, W. D. Harral, J. D. Mitchell, Willard Jones, L. A. Chapman, Leighton Griffin, Wayne Boren, Sam Williams, D. P. Williams, Roy Porter, E. L. Farr, Ben W. Newhouse, J. O. Stimson and E. O. Wedgeworth.

A. C. Bishop Jr. has been named chairman for Hermleigh, Paul Sweatt for Ira and O. K. Davis for Dunn.

Additional announcement on the drive will be carried in next week's Times.

Community Club At Pleasant Hill Formed Friday

Educational and recreational programs for the Pleasant Hill community throughout the coming months were assured this week, following organization Friday evening of the Pleasant Hill Community Club.

Organization was completed at the Pleasant Hill tabernacle, after a community-wide entertainment program was given by students of Independence School. Cecil Hill was named chairman of the club, Leonard Lankford vice chairman and Mrs. I. N. Hataway secretary-treasurer.

Memebrs voted to meet the first Friday evening of each month. Entertainment programs of universal appeal will be planned from month to month, club officials say.

The community club is sponsoring a community-wide scrap metal drive this week. Each person who has any scrap metals, or scrap rubber on hand is asked to place the material on the school bus route.

Men of the community will pick up the scrap iron and steel Saturday. Proceeds will be used to buy war saving stamps—stamps which will be divided among children of Pleasant Hill community.

Tigers Start League Tilt at Roby Friday

With a large delegation of Snyder boosters, the Snyder High School Tigers will go to Roby Friday night for the first conference game of the season. Despite transportation difficulties, the local team will manage to play the game with lots of support.

Holding a slight edge over the Lions, the Tigers will be in top condition and expect to "bring home the bacon." Eddie Richardson, Tiger back, is expested to see service in this game. He played very little in the game with Fluvanna last week because of a leg injury.

Probable starting line-up for the Tigers is: Dorman and McMullen, ends; Early and Blanchard, tackles; Bruton and Witherspoon, guards; Major center, and Thompson, Rollins, Hicks and Crenshaw, backs.

Over 600 Boys from County in US Service

Unofficial figures gathered late Wednesday reveal that approximately 608 Scurry County men are now in various branches of military service.

The total named above is waking Scurry County residents up to the fact we are now engaged in an all-out war for victory and freedom that will take much of the county's manpower, before successfully concluded.

Bank Will Be Closed Monday.

Officials of Snyder National Bank announce the bank will be closed Monday in observance of Columbus Day. Patrons are asked to arrange their business matters accordingly so no inconveniences will result.

COMMITTEES NAMED TO FIX DRIVE DETAIL

County Judge Williams and Mayor Towle Named Coordinators for County-Wide Collection

Scurry County's all-out drive for scrap metal is just around the corner, the county's scrap salvage committee reported late Wednesday.

Sterling Williams, county judge, and Mayor H. G. Towle of Snyder have been named coordinators for both Snyder and the county in the drive. E. O. Wedgeworth has been named chairman of the central committee for Snyder, A. B. (Boss) Baze, R. J. Randals, Victor Baze and George Parks members.

The following committees have been named for the campaign:

Publicity — Willard Jones, chairman; Johnnie M. Ammons, E. L. Farr, Pat Bullock and W. K. Roberts.

Arrangements — Lyle Deffebach, chairman, A. C. Preuitt, A. W. Arnold, Maurice Brownfield, W. E. Holcomb, Forrest Sears, Ixon Joyce and Clyde Boren.

Trucks—O. D. McGlaun, chairman, R. C. Miller Jr., Melvin Newton, Dean Cochran, Jack Albright, Charles Wellborn, J. O. Stimson, Marcel Josephson and Buster Cauble.

Closing—Melvin Blackard, chairman, Harold Brown, W. F. Cochran, H. L. Vann, Lee T. Stinson, A. C. Kincaid, Dwight Monroe, Hugh Boren and Wayne Boren.

General program committee—Henry Rosenberg, chairman, M. E. Stanfield, A. C. Alexander, Sam Williams, J. P. Billingsley and J. E. Blakey.

The county's scrap salvage committee reports community committees will be named next week, and a list of community committeemen printed in The Times.

Maps showing collection centers over the county will also be carried, and other timely information on the forthcoming all-out drive,

The county, through Wednesday noon, had collected 750 tons, or 1,500,000 pounds of scrap metals.

All Snyder and Scurry County citizens are urged to watch next week's Times for complete details of the forthcoming all-out campaign.

City Council Hears Routine Business at Monday Gathering

Members of the City Council, at their regular monthly meeting Monday evening in the city hall, learned that September receipts for the City of Snyder exceeded disbursements by $194.69.

September receipts for the city, according to report made by J. S. Bradbury, city secretary, totaled $2,515.71. Disbursements the past month amounted to $2,321.02.

Bills approved at Monday evening's council gathering reached the $1,274.83 level, and fines for the past month, the city recorder revealed, totaled $85.60.

Water collections in September totaled $2,188.77, and tax collections for the month just past amounted to $261.56. Building permits have been at a standstill for the past three months.

Marine Corps Seeks Recruits at Snyder

Recruiting officers of the U. S. Marine Corps, Abilene, arrived Wednesday to conduct a three-day recruiting drive in Snyder. The representatives will be here through Friday, and urge all interested men between 17 and 36 years, inclusive, married or single, to contact them immediately.

Full information on marine enlistments may be secured from the officers at the Snyder post office. Men who have been ordered for induction into the U. S. Army are still eligible for marine corps enlistment, provided they apply at once.

Weldon Hargrove Is Moved to Carlsbad

Corporal Weldon Hargrove, son of the late Mrs. Hattie Hargrove of West Snyder, arrived here Monday for a three-day visit with relatives and friends. He left Wednesday for his post at Carlsbad, New Mexico.

Corporal Hargrove, a graduate of Snyder Schools, is attached to the 937th School Squadron, U. S. Air Corps, at Carlsbad, New Mexico, as a mechanic. He formerly was stationed at Glendale, California.

Beginning of Scrap Metal Drive

This overflowing scrap metal collection pen, erected on the southwest corner of the courthouse lawn, is only a beginning to the Snyder and county-wide scrap collection campaign that will be staged in Scurry County this month. J. D. Pigman, Office of Civilian Defense director, and M. M. Gideon are shown standing in front of the collection pen.

One Passenger Tire Allowed by Rationing Group

Members of Scurry County's War Price and Ration Board report approval of certificates for one passenger tire and tube, eight trucks and bus tires and seven tubes, 11 truck and bus retreads and four tubes, 11 passenger retreads and recaps and one tube, and eight obsolete type tires through Tuesday afternoon.

Approval certificates went to the following:

Passenger tires and tubes—J. E. LeMond, Snyder, one 6.00x16 tire and tube.

Truck and bus tires and tubes—John F. Gatlin, Dermott, one 5.50x16 tractor tire and tube; Henry R. Amos, Route 3, two 5.00x16 tractor tires and tubes; James H. Hall, Route 2, one 6.00x16 tractor tire and tube; David Strayhorn, Snyder, two 5.00x15 tractor tires and one tube; Benjamin J. Tucker, Route 2, two 5.50x16 tractor tires and tubes.

Truck and bus retreads and recaps—Tom Eades, Snyder, two 5.50x18 tires and one tube; Fluvanna School, one 6.00x20 tire; Flint Layne Simmons, Route 2, two 5.50x18 tires and one tube; Fluvanna School, one 6.00x20 tire; Fluvanna Mercantile Company, one 6.00x20 and one 32x6 tire; Brawner Fletcher Standefer, Snyder, one 7.00x15 tire; Ransom P. Marchbanks, Route 1, two 6.00x16 tires.

Passenger retreads and recaps—Johnnie Marvin Ammons, Snyder, one 6.00x16 tire and tube; Casey O. Bishop, Snyder, two 6.00x16 tires; J. D. Rowland, Inadale, one 6.00x16 tire; Roy E. Davis, Route 2, Hermleigh, two 6.00x16 tires; H. V. Dosier, Ira, five 6.00x16 tires.

Obsolete tires and tubes—Erwin King Haynes, Route 3, two 4.75x19 tires; Roy Staton, Route 2, one 4.75x19 tire; Ferman Fred Kelly, Dermott, one 4.75x19 tire; Perry H. Harmon, Route 1, two 30x3½ tires; Jack L. Burney, Ira, two 4.75x19 tires.

Price Control Group Meets Each Monday

Hugh Taylor, chairman, W. H. Cauble and Maurice Brownfield, members of Scurry County's price control committee, issue the following statement for the benefit of county business firms:

"This is to notify all business firms in Scurry County which come under the heading of price control that we will meet in regular session each Monday morning, 9:00 to 12:00 o'clock, in the county ration board office.

"We want to assist you in every way we can, and ask that you contact us with your problems. Signed:

Hugh Taylor, chairman,
W. H. Cauble,
Maurice Brownfield."

Fire Prevention Week Observed in Snyder

Fire Prevention Week, which will be brought to a close Saturday, has resulted in Snyder becoming increasingly conscious of fire hazards and their elimination, N. W. Autry, Snyder fire chief, reported Wednesday.

Observance of Fire Prevention Week began here Sunday, following a proclamation issued last week by Mayor H. G. Towle. A number of fire hazard inspections are being made this week.

Firemen to Hold First Aid Course At Hall Tonight

Total of 24 Snyder volunteer fire department and auxiliary members were attracted to the fire station Monday evening for the initial session of a Red Cross standard first aid course taught by Jim White of Colorado City. The course is really slated to get underway this (Thursday) evening, 8:00 o'clock, when the second class is conducted.

Fire Chief N. W. Autry states two classes in the standard first aid course will be conducted each week, Monday and Thursday evenings from 8:00 to 10:30 o'clock. The course will be the standard 20-hour affair.

White, secretary of the Colorado City Water & Sewer Department, has gained a wide reputation as a first aid instructor in this area. He has done considerable degree work in the Masonic organization.

Major Kimzey First To Pay 1942 Taxes

Major Kimzey, farmer who lives five miles southeast of Hermleigh, became last Thursday morning the first Scurry County resident to pay 1942 taxes, when the office of Herman Darby, county tax assessor-collector, opened for business.

Mrs. H. T. Sefton of Snyder was the second last Thursday morning to pay 1942 taxes.

Officials of the tax assessor-collector's office reported late Tuesday that 1942 tax payments are coming in slowly yet, but are expected to pick up sharply the last days of October. Last Thursday, as Times readers will recall, was the first day 1942 taxes could be paid.

Wedgeworth Goes To State Confab on Cotton at Hillsboro

E. O. Wedgeworth, Scurry County Chamber of Commerce manager, returned Sunday from Hillsboro, where he attended Saturday the State Cotton Council meeting called by Burrus Jackson.

Goverhor Coke R. Stevenson of Texas was principal speaker at the state-wide cotton meeting. Speakers declared that considerable progress has been made the past few months on a synthetic tire, made from cotton, that may offer a solution to the critical rubber shortage.

"Texas at War" constituted the theme of Saturday's gathering. Insect control, foreign markets and other timely subjects were discussed by program speakers.

Countians Invited to Bomber School Fete

Colonel Sam L. Ellis, commandant of the Army, Air Force Bombardier School, Big Spring, Wednesday invited the people of Snyder and Scurry County to attend the formal opening of the Big Spring field Sunday afternoon, October 18, 1:00 to 5:00 o'clock.

Officers and men of the field will be on hand to welcome guests and show them all but restricted areas. The field is scheduled to become one of the most important in this area, and formal opening festivities will provide Scurry County people with their only opportunity to really inspect the field.

ALL STORES IN COUNTY PLAN TO SHUT DOORS

Mass Meeting Monday Morning in Court Room Votes to All-Day Business Stop for Work

All Scurry County stores and business firms will be closed Tuesday, October 20, business men decided Monday, in order that Scurry County can help 100 per cent in the scrap metal collection drive.

Decision to close all stores October 20 was reached by business men, in a mass meeting held in the district court room. The meeting was declared one of the most enthusiastic held here in recent years.

E. L. Farr, Snyder School superintendent, and M. E. Stanfield spoke on scrap metals collected by students, and said the surface had only been scratched. They declared it was up to the adults to help with the all-out drive.

Monday morning's mass meeting of business men was called by E. O. Wedgeworth, Chamber of Commerce manager.

Midland Bomber Official Warns of Target Dangers

In a telephone conversation with The Times Wednesday, Colonel Sam L. Ellis, commandant of the Army Air Forces Bombadier School, Big Spring, warned all citizens of Snyder and surrounding territory to keep away from all bombing areas of the Big Spring school.

According to Lieutenant Colonel John W. White, director of training at the Big Spring school, bombing activities will begin Monday.

Snyder and Scurry County people are warned by Colonel Ellis that bombing ranges have all been posted with large white signs with red letters, at one-half mile intervals. The wording is: "Danger, Keep Out, U. S. Army Bombing Range." Motorists and others are asked not to proceed beyond this point at any sign.

Bombing operations for the school will be carried on day and night, it is explained. A stern warning is issued against picking up bombs or ammunition parts, since this is extremely dangerous and is prohibited by law.

Colonel Ellis pleads with people of Scurry and nearby counties to observe the wording on all posted signs—signs which are 6x10 feet.

Out-of-Town Man Peddles His Drinks In Packard Style

J. G. (Pop) Galyean, constable of Scurry County, accompanied by Elbert Green, state highway patrolman took an out-of-county bootlegger, O. P. Collum, in tow late Wednesday afternoon three miles northwest of Hermleigh on Highway 7.

Collum had 11 quarts of wine in his possession when apprehended. He was brought to Snyder and remanded to jail on charges of transporting intoxicants in a dry area for the purpose of sale.

Collum, according to Galyean, was riding in plenty of style—a late model Packard that was placed in a Snyder garage late Wednesday.

Hatchet Used to Kill Trapper Put In War Metal Pile

A hatchet that killed a trapper in Borden County in January of 1937, was donated this week to the Scurry County scrap salvage drive, to be remelted to slay Germans and Japs.

So was unfolded Wednesday the history of the hatchet, which was contributed by J. P. Billingsley, county clerk. Billingsley served as district clerk in 1937, when the hatchet slaying occurred.

The hatchet, it will be remembered, was used by J. L. Heard, 57, to kill J. H. Reynolds—a life long friend after a bitter argument, and alleged to be in self defense.

Some former bootlegger in the county at least showed his patriotism this week when he donated a part of a whiskey still to the scrap collection pen on the southwest corner of the square. The still, remelted and properly used, can slap the ears off several Japs, it is pointed out.

The WOMAN'S Page

Women Study Vital Subjects at Red Cross

Gathering of wide interest to Snyder women was held Monday evening, 7:30 o'clock, at the Red Cross headquarters in the form of a teachers' meeting.

Theme was built around first aid, home nursing and nutrition. Mmes. Carrie Line and C. M. Boren are co-chairmen. and Mrs. Ethel Eiland is secretary.

"This being a county-wide affair, [illegible] ask that everyone in Snyder and surrounding communities cooperate in future meetings, which will be held first Monday of each month at 7:30 o'clock.

Through the scrap drive that has been made, proceeds to the amount of $351.12 have been donated to the Scurry County chapter.

Teachers Have Picnic In School Park

Women teachers of the Snyder Schools had a picnic Thursday night on the school ground. Several games were played, after which weiners and all the trimmings were served.

Those attending the picnic were: Miss McLeod, Miss Fisher, Mrs. Weaver, Mrs. Saunders, Mrs. Duff, Mrs. Mitchell, Miss Clawson, Miss Northcutt, Miss LeMond, Mrs. Stanfield, Miss Harpole, Miss Bradbury, Miss Gertrude Herm, Mrs. Hill, Miss Leslie, and Miss Hattie Herm.—Tiger's Tale.

So many girls know all about CARDUI

Have YOU tried its 2-way help*?

*See directions on label

Elaine Carney and James Reed Married

Mary Elaine Carney became the bride of James W. Reed October 4 at the home of the bride's grandmother, Mrs. Thomas G. Carney Sr., in O'Brien. Rev. Lloyd Hamilton, pastor of the Methodist Church there, read the double ring ceremony beneath an archway of ivy, fern and ribbons.

The bride is a daughter of Mr. and Mrs. [illegible] and the bridegroom is the son of Mrs. Lillie M. Reed of San Antonio.

The bride was given in marriage by her father. She wore a tailored jacket frock of plum with brown accessories and a corsage of orchids, and she wore a pearl necklace. Mrs. Lloyd Hamilton played the wedding music.

The house was decorated with a colorful array of dahlias, roses and ferns.

The bride taught school last year in Pecos. Reed is an instructor in the United States Department of Justice at Pecos, where the couple will make their home.

Following the ceremony, guests were invited into the dining room, where the bride cut the three-tiered wedding cake, with Mr. and Mrs. R. T. Carney and Mrs. I. G. Carney presiding as hosts and hostesses.

The table was laid with a lace cloth, centered with roses, dahlias, sweet peas and ferns, flanked by silver candlesticks holding bridal tapers.

Those attending the affair were the bride's parents of Hobbs community, a sister and brother of the bride, and the bridegroom's mother.

Following the reception, the couple left for a two-week trip to San Antonio and the coast before returning home.

Officers Installed By Baptist Y. W. A.

Young Homan's Auxiliary of the First Baptist Church met with Mrs. Fred Jones, sponsor, at her home Monday night.

New yearbooks were issued to members, and installation of new officers was made.

Those present were: Ola Margaret Leath, Martha Lou Holmes, Daurice Worley, Evelyn Clark, Maxine Jones, Lucille Grimmitt and Mary Belle Weathersbee.

Methodist S. S. Group Meets in Basement

Teachers and officers of the Children's Division of the Methodist Church met in the church basement Monday for their regular quarterly business meeting.

Mrs. R. J. Randals, superintendent of the division, presided during the business hour. Good reports were given from each department on achievements, membership and [illegible] new superintendent in the nursery department, states that she has begun her work in making improvements and getting new toys.

Workers are enthusiastic over new literature to be used and are looking forward to a year of progressive study and spiritual accomplishments. Parents are asked to make special efforts to bring their children to Sunday School each Lord's Day, officers say.

At the close of the program the hostesses, Mmes. Williams and Robert Wellborn, served cookies and punch to the following members: Mmes. Randals, Allen Warren, Lyda Hardy, W. E. Hardy, Warren Dodson, Minnie Winston, H. L. Vann, C. V. Morris, Lorena Schmidt, J. O. Littlepage and Oleta Mitchell.

Fifty-Four Initiated At Home Ec Club

Fifty-four new members were initiated into the Home Economics Club of Snyder High School at the regular meeting Monday.

Mayme Lou Stokes, president, was in charge of the initiation and was assisted by Norma Lee Collins, Alene Davis, Helen Ruth Thomas, Beverlie Johnston, La Oma Woolever, Louise McDowell, Floy Mae Loso and Mary Frances Sheid, who represented friendship, service, cooperation, knowledge, courtesy and achievement—all important characteristics of the homemaker.

New members stood while they were told the meaning of each of these characteristics. They then took the pledge of the Home Economics Club and marched single file by the old members and lighted candles from the burning tapers of the old members. The chapter song and "God Bless America" were sung.

Nina Wright, homemaking teacher and sponsor of the club, and 14 old members attended the isitiation.

Scurry County Young Folks Wed on Coast

Mr. and Mrs. Loyd Reeves of Hermleigh and Mr. and Mrs. J. M. Boothe Sr. of Plainview are announcing the marriage of their daughter and son, Mr. and Mrs. Vestal Boothe.

The wedding ceremony took place in the home of John G. Bills, Church of Christ minister. Attendants were Mrs. Jim Boothe Sr., the groom's [illegible] and Mr. Carl, formerly of Snyder, and Edwin Fergerson of San Diego, a cousin of the groom.

The home of the minister was decorated beautifully with flowers of all kinds, principally white, and the bride wore a corsage of white gardenias.

The bride, the former Kathryn Reeves of Hermleigh, left home Tuesday, September 22, to join her fiance in San Diego, California, where they were married Saturday afternoon, September 26, at 12:30 o'clock. The bridegroom had been in San Diego with relatives six weeks when the bride joined him. She was accompanied by the groom's mother, Mrs. Jim Boothe, who remained in California with relatives.

Mr. and Mrs. Boothe have been engaged since November 1, 1941. The engagement was announced on Christmsa Eve at a gathering and Christmas tree at the home of the groom's grandmother, Mrs. G. W. Parks Sr. of Plainview.

Mrs. Boothe is a graduate and the crowned queen of Hermleigh High School for the term of 1941-42. She represented the school in sports and was chosen sweetheart of the Future Farmers of America for the 1941-42 season.

Young Boothe also is a graduate of Hermleigh Schools, with the class of 1940-41. He was active in all sports and a star football player. After finishing high school he attended Draughon's Business College, Abilene.

Mr. and Mrs. Boothe returned to their Scurry County home Saturday, October 3.

Home Ec Girls Enjoy Wiener Roast in Park

Members of the Home Economics Club of Snyder High School enjoyed a wiener roast in the school park Thursday evening. This was the beginning of activities for the group for this school year.

After the roast, the girls played games until time to go to the pep rally previous to the Snyder-Fluvanna football game.

Those attending were: Louise McDowell, Mary Frances Sheid, Helen Thomas, Veda White, Norma Lee Collins, La Trice Roper, Mayme Lou Stokes, Frances Sentell, Elda Jean Littlepage, Letha Woodard, Wanda Mills, Colleen Smith, LaVohn Allen, Della Merle Mason, Myrtle Etheredge, Helen Joy Taylor, Gwendolyn Tate, Jo Nell Garrard, Estelle Wilson, Trudie Hambrick, Dorothy Clardy, Allene Clardy, Doris Creswell, Maxine Reynolds, Virginia Smedley, Connie Jean McMullen, Beverly Johnston, Bobby Rae Derryberry, Dot Riley, Juanita Pitner, Bonnie Woodson, Barbara Inman, Doris Camp, Nadine Todd, Nancy Richardson, Avanell Haney, Joy McGlaun, Joye Anz, Margie Taggart, Mary Dovie Pogue, Lena Faye Fields, Nina Wright, the sponsor, and Florene Fisher, who was president of the club two years ago.

Mayme Lou Stokes, president of the club, and Miss Wright report that the girls plan to have several entertainments during the year and to make their club a service unit as well as social. They hope to turn some of their socials into work groups and make attractive and useful articles for their annual Christmas sale.

Methodist Women In Monday Session

Woman's Society of Christian Service members met Monday in the home of Mrs. Joe Stinson for a business and social gathering.

The program was opened with a prayer by Mrs. R. M. Stokes, and business session followed with Mrs. J. O. Littlepage presiding. The worship service was built around the theme, "One Great Fellowship of Love."

Mrs. T. M. Howle was leader, and Mrs. Herman Doak was assisted by Mmes. Warren Dodson and Cliff Birdwell in bringing the topics.

Refreshment plate was served to 16 members. The fall study, which will be on "Latin America," is to begin October 12, with Mrs. M. W. Clark as general leader. The course will run for six consecutive Mondays, with a separate leader for each session. All members are asked to join this study.

Earlene Bowers and James Patterson Wed

Earlene Bowers, daughter of Mr. and Mrs. Fred Bowers of Dunn, became the bride of James Patterson at the Dunn Methodist parsonage October 3. Rev. A. B. Cockrell, pastor, performed the ring ceremony.

The bride chose for her wedding costume a frock of brown crepe with matching accessories, and wore a corsage of white gardenias.

The couple's only attendants were Nanelle Patterson, sister of the bridegroom, and Odelle Mabane.

The bride, a 1937 graduate of Dunn High School, has been employed with the Scurry County AAA office for the past 15 months.

Patterson, son of Mr. and Mrs. H. B. Patterson of the Union community, has been with the Triple A office since the first of September, and will continue his work there. He is a 1941 graduate of Snyder High School.

Sentell-Morris Wedding Changed

Approaching marriage of Juanita Sentell to David J. Morris, which was announced recently, according to original plans was to have been solemnized October 24 at the First Baptist Church in Snyder. Since Ensign Morris will be called to duty immediately following graduation, Miss Sentell will go to New York for the ceremony. The wedding will be October 21.

Vows will be read at the Riverside Baptist Church in New York, with the chaplain of Columbia University officiating.

Wesleyan Guild Meets Recently

Members of the Wesleyan Service Guild, Methodist business and professional woman's organization, and guests were invited to the church basement September 28 for the second birthday of the unification of the church.

Mrs. C. A. Bickley of Abilene, president of the District Woman's Society of Christian Service, was guest speaker. She was introduced by Mrs. R. H. Odom, conference chairman. Mrs. Bickley brought a message on "The Woman's Word" and what the women can do to carry out the needs of church work. She also presented the urgent need of missionary work today. An offering was taken for missions.

A covered dish dinner was served in banquet style, and the following members and guests were present: Mrs. Bickley, Rose Fisher and Frances Billingsley, guests; Mmes. H. T. Sefton, M. W. Clark, I. A. Smith, Marvin Hanback, W. P. King, J. P. Billingsley, Lyle Deffebach, Ona Pierce, T. J. DeShazo, T. W. Pollard, Joe Caton, Odom, H. G. Towle and Charlie Burke, Misses Hattie and Gertrude Herm and Nellon Minix.

Art Guild Meets in Stanfield Home

Art Guild members met in the home of Mrs. M. E. Stanfield, with Mrs. Ivan Gatlin as director of the program. Good points on health and safety were discussed.

Frances Boren spoke on "Victory Through Health," and "Safety on the Highway Through the Home" was given by Mrs. Gatlin.

Only [illegible] present were: Mabel Belsher, Effie McLeod, Madge Poppoe, Hattie Gatlin, Frances Boren and the hostess.

Next meeting will be held October 20 at the home of Miss Boren.

Mrs. Florene Connell of Los Angeles, California, is visiting her son, Wilson Connell, and family.

Woman's Culture Club Studies Safety

Members of the Woman's Culture Club met in the home of Mrs. D. P. Strayhorn Tuesday afternoon.

Program was centered on the topic of "Safety and Health." Mrs. H. L. Wren was leader and everyone answered roll call with some phrase on health or safety. Mrs. Strayhorn reviewed the recent achievements in medical science, and Mrs. J. R. Huckabee gave some good facts on what drivers and pedestrians should know.

Refreshments were served to the following: Mmes. D. P. Williams and Charles A. Manning, guests, and to Mmes. Wren, A. C. Alexander, J. R. Huckabee, Bernard Longbotham, E. J. Richardson, Strayhorn, Horace Roe and J. A. Woodfin.

Alpha Study Meets With Mrs. Brownfield

Members of Alpha Study Club met in the home of Mrs. Maurice Brownfiell. Topic of discussion on the program was "Indian Culture in Latin Americaa."

Those giving parts on the program were: Mmes. Forrest Sears, leader, J. P. Nelson, Wayne Williams and Alfred McGlaun.

On Third Trip to Australia.

Mrs. Alden Burge, the former Margaret Deakins, received a long distance call from her husband in San Pedro, California, last Wednesday, notifying her of his third trip across to Australia. He was in port 24 hours before sailing. Burge is a seaman.

GIFTS For the BOYS In the SERVICE Should Be Mailed This Month!

See that those boys who are away helping to protect our way of living from a power-crazed gangsterized crew to enjoy a Christmas wherever they are. Make your purchases now—and get them in the mail to see that they arrive on time.

You Furnish the Girl . . . We'll Furnish the Ring!

MAY WE SUGGEST . . .

Leather Goods	$1 to $15
Eversharp Pen and Pencil Sets	$2 to $15
Rings for Men	$6.50 to $50
Cigarette Lighters	$1 to $6.50
Watches	$19.75 to $100

DIAMOND VALUES

at prices you can afford to pay—genuine Diamonds in solid gold mountings. Assortment of patterns

$6.75 to $500

You saze money when you buy Diamonds from Williams!

We still are making the sensational offer that has won for us many friends! We will give absolutely FREE a beautiful three-diamond Wedding Ring with each solitaire Engagement Ring selling for

$25 and Up

Large assortment to select from. Variety of mountings and styles.

10 PER CENT FEDERAL TAX ON ALL JEWELRY

WILLIAMS JEWELRY CO.

Formerly Tonkawaby Co. Established 1905

SNYDER, TEXAS

Shop Early For Gifts for Christmas!

Assure yourself of not being disappointed by a lack of gifts!

Just Received . . .

All sizes of button supplies. I have just what you need for your fall dresses and coats.

See

WINNIE GARNER

at

J. H. Sears & Co.

A sunburst of glittering nail heads on 100% wool suiting jersey. Perfect for dating and dancing.

Hollywood Shop

"Your Hosiery Headquarters"

PENNEY'S SELECTED VICTORY SAYINGS!

SHOP AT PENNEY'S YOU'LL SAVE FOR VICTORY

WHERE IS YOUR IMPORTANT 10% FOR WAR SAVINGS COMING FROM?

The average American family budget is not a very elastic affair. When we are asked to put ten percent of our earnings into War Bonds and Stamps, it means adjustment all along the line. We must do without many things, and we must save on the things we cannot do without.

One sure way to save is to buy all your family's winter needs at Penney's, where economical, wasteproof methods of doing business are proving to be a life-saver to millions whose family budgets must be stretched farther than ever before.

Save Fuel, Yet Be Comfortable!

Gowns and Pajamas

—Solid Pastels.
—Gay Prints

Clever new designs in well cut and fitted gowns, with slim waists, graceful new skirts, attractive neck treatments. Pajamas in man tailored or butcher boy styles! Sizes 34 to 44.

Gowns 1.98 to 2.98

Pajamas 2.49 to 2.98

For Leisure Hours!

Lovely HOUSECOATS 5.00

Lovely, soft, fluffy chenille and serviceable corduroy that will be warm! Fitted waists and swirling skirts!

Jean Nedra Styles!

DRESSES 3.98

—Rayons
—Corduroys!

Spun rayon in a casual style for business! Dressy rayons for dates to be remembered! Sport frocks with an air for your outdor activities!

Penney's Famous Glen Row

DRESSES 2.98

Attractive numbers of colorful materials that make the economical price a real value. Get several at this price.

Gaymode Rayon

HOSIERY 69c, 79c, 98c

Sheer or service weights with picottops, reinforced. All the new shades for Fall and Winter.

Pretty and Colorful!

Bed Jackets 1.30

Lovely garments for lovely women. Lace trimmed and some with embroidery.

Warm for Your Job! Colorful for Sports!

Flannel SHIRTS

Boys' Sizes $1
Men's $1.40

In bright buffalo checks! If you get outdoors, regardless of purpose, here's your next purchase! Ruggedly woven, heavy cotton flannel styled for utility, and full cut for the same reason.
Note the handy button-through pockets big enough to carry anything from a rule to gun shells.

Boys' Plaid

JACKETS

Sizes 2 to 6 2.98
Sizes 6 to 18 3.12

Made of heavy Melton cloth to keep out the cold winds and to protect precious health! Large, colorful plaid stripes.

Always First in Warmth! Now First in Style, Too!

PAJAMAS 1.49

The new flannelettes sport brand new stripes, plaids and foulards in rich hued, fast colors—patterns as smart as the most luxurious pajamas you ever owned! he style's right, too—handsome notch collar coat or slip-over models with contrasting or self trim, and full cut for super perfect sleeping comfort!

Men's Smart

OXFORDS 3.79

Long wing tip bal Oxfords in brown! Heavy sole and new Fall detail. Goodyear welt. Buy this better shoe for better wear!

COMMON PEOPLE OF WORLD ON MARCH, SAYS OFFICIAL OF FSA

Fight for Better Living Conditions Cannot Be Stopped by War, Speakers Tells Countians

"Our common people are truly on the march today, not only in the United States but in Mexico and the countries of Europe marching for a great cause which will not be stopped by war or peace," Garford L. Wilkirson, regional information advisor for the Farm Security Administration, Amarillo, told an enthusiastic crowd here last Thursday evening, assembled at the Scurry County FSA auditorium to hear FSA [illegible] "Yes," Wilkirson continued, "the common people are on the march, and will not be stopped until they can feel secure they will have better living conditions, and can regain a hold on the good earth again.

"Not only in Scurry, Fisher, Mitchell and other counties, but over the entire Southwest we have thousands of migrants—uprooted from the soil by greed, grab, Wall Street farmers, dust and economic upheavals who are victims of a new society, and who will be at economic war until they are rehabilitated," Wilkirson declared.

"Right here," he continued, "is where the Farm Security Administration, with rehabilitation loans, farm tenant purchase loans, farm plans and home management plans, health bureau units and tenure lease agreements, steps in to remedy the increasingly bad situation. With proper cooperation from business men and community leaders, these low income group families in every section of the county can be rehabilitated and become community assets—and not remain liabilities."

The regional FSA information chief declared that 51 per cent of Texas farmres, in 1940, received incomes of $600 or less. He pointed out that 65 per cent of Texas farmers now are more than 45 years of age, and that 34 per cent of all Texas farm incomes two years ago were $400—or less.

Gerald G. Gordon, Scurry County FSA supervisor, presided over the meeting, which was open to the public, and attracted excellent attendance.

Wilkirson showed a number of colored motion picture slides which attracted considerable attention; Mr. Gordon and Mrs. Ida J. Crosby, county FSA home management supervisor, discussed the entire FSA program.

Other FSA officials, besides those already mentioned, who gave talks included: Roberta Martin of Sweetwater, district FSA home management supervisor; Marvin C. Wilson, also of Sweetwater, district RR supervisor with FSA, and others.

E. O. Wedgeworth, Chamber of Commerce manager, acted as usher-in-chief, and directed group singing for the occasion. In addition to the large representation of Snyder business men, representatives of other government agencies in Scurry County and ladies present, these FSA officials attended: DeWitt L. Knapp of San Angelo, son of Dr. Bradford L. Knapp, ex-Texas Tech College president, Lubbock, who is FSA T-P engineer; Homer Robbins of Amarillo, FSA tenant purchase chief; Horace B. Gilmore, Fisher County RR supervisor; Mrs. Johnnie Mason, Fisher County FSA home management supervisor; William H. Tinney, Mitchell-Nolan County RR supervisor with headquarters at Colorado City; Beth Gulledge, also of Colorado City, Mitchell-Nolan County home management supervisor; Flo Sterling of Amarillo, junior FSA administrative supervisor; and C. O. Reed of Post, Garza-Kent County RR supervisor.

Sonny Howell Earns Another Promotion

Word received Monday indicates M. S. "Sonny" Howell, son of Dr. R. L. Howell, has been promoted to sergeant in the U. S. Air Corps at Barksdale Field, Louisiana.

"Sonny" Howell formerly attended Snyder Schools, and was promoted to rank of corporal in early September. He is chief teletype operator now at Barksdale Field.

PERSONALS

Edwin Walton of Dallas is visiting with his mother, Mrs. A. E. Walton.

Marie Casey and Margaret Dell Prim spent Saturday night in Lubbock.

Faydean Norred and Evelyn Clark visited in Abilene over the week-end.

Royce Eiland of Merkel spent last Friday with his mother, Mrs. Ethel Eiland.

Nellon Minix was accompanied to Lubbock by Eunice Smith for a week-end visit.

Bernice Kelcy spent last Wednesday night in the home of his brother, Raymond Kelcy.

Dr. and Mrs. Gar[illegible] Smith of Floydada spent Sunday with the Wilson Connells.

Frances Miller of Baylor Hospital, Dallas, is a new nurse at Snyder General Hospital.

Mrs. Bandt Griffith and son of Midland are visiting her mother, Mrs. F. F. Kincaid.

Mr. and Mrs. Allen Connell of Fort Worth visited last week with the Wilson Connells.

Mrs. Fla Joyce, who has been in Austin for the past several weeks, is visiting relatives here.

Mr. and Mrs. W. E. Varner of Pampa visited in the J. R. Varner home over the week-end.

Mr. and Mrs. Carl England of Menard, former Snyder residents, visited here over the week-end.

Mrs. Price Stell of San Angelo is spending a few days with her parents, Mr. and Mrs. W. D. Beggs.

Thelma Coleman spent the week-end in Trent, visiting with her parents, Mr. and Mrs. L. Z. Titsworth.

Mrs. W. Norred returned this week from Lampasas, where she has been visiting her daughter, Mrs. Maggie Lewis.

Mr. and Mrs. Raymond Kelcy spent last Friday in Idalou, visiting his parents, Mr. and Mrs. W. H. Kelcy.

Mrs. Buck Williams and son, Larry, of Pecos are spending this week with her mother, Mrs. Margie McClinton.

Mrs. C. H. Brush left Tuesday for Brookley Field, Mobile, Alabama, for a few days' visit with her husband, Sergeant Brush.

Mr. and Mrs. W. P. King spent last week-end with their daughter, Mrs. Jimmie Sharp, and husband in Roswell, New Mexico.

Honley (Red) Rainwater of Camp Shelby, Mississippi, came in over the week-end for a ten-day furlough with his wife and other relatives.

H.A.C.2 Rex Woodard of the United States Navy in California is visiting his parents, Mr. and Mrs. John Woodard of the Plainview community.

Mr. and Mrs. A. C. Kincaid had as guests last week Mr. and Mrs. T. M. Springer of Levelland. Mrs. Kincaid is a daughter of the Springers.

Mrs. R. W. Thompson and baby daughter, Elizabeth, of Washington, D. C., and Vada Velle Murphy of Cisco were week-end guests of Mrs. Ethel Eiland.

Mr. and Mrs. B. M. Bailey of Angleton visited last week with Mrs. Bailey's parents, Mr. and Mrs. A. C. Elkins of Dermott, and a brother, Herman Elkins of Snyder.

Mrs. H. O. von der Hoff of Dallas has been visiting in Snyder with her mother, Mrs. D. P. Yoder. The Dallas woman left last week for Chicago to attend the funeral of Dr. von der Hoff's mother, who died Friday week.

Arlie Biggs and family of Fort Worth were week-end visitors with Snyder relatives and friends. Arlie and his son, Johnnie Biggs, are employed by Consolidated Aircraft Corporation, Fort Worth, and until recently were with the same company in California.

Mrs. A. M. Curry returned Tuesday from San Angelo, where she has been visiting her children and grandchildren. Mrs. Curry had the singular honor Sunday of attending a World Communion and Fellowship luncheon with the homefolks at Miles. The long-time Snyder resident and Methodist Church leader reported a grand time, but said she was glad to get back home.

Eastern Star to Meet Friday.

Stated meeting of Snyder Chapter 450, O. E. S., Friday evening, 8:00 o'clock, at the Masonic Hall. Visitors welcome.—Jesse Eva Scott, W. M.; Oma Wren, Sec.

SCHOOL BOND ELECTION SET AT HERMLEIGH

Settlement of Long-Disputed Case Over Strayhorn School Sets Stage for New Issue

Final settlement this week of the case, Strayhorn School vs. the Scurry County School Board, has paved the way for Hermleigh Independent School District to vote bonds in the near future to erect a new school plant, The Times is advised.

Members of the Hermleigh School Board stated Wednesday, after the Strayhorn case was cleared, that they will call an election in the near future for $20,000 worth of bonds, and at the same time invalidate $30,000 worth of bonds previously voted. The new bond election will spread the indebtedness over the entire school district.

Board members report the $20,000 new bond issue has been contracted for by Dallas Union Trust Company. Bids for construction are expected to be held Saturday.

Final settlement of the Strayhorn School case was verified Wednesday in this letter received by the Hermleigh Board from Carl M. Anderson and R. Temple Dickson, Sweetwater attorneys:

"On September 18, 1942, the Court of Civil Appeals at Eastland refused the application of the county trustees of Scurry County for permission to perfect an appeal in the Strayhorn School case.

"The time for filing a motion for rehearing expired on Saturday, October 3; therefore the judgment of the district court of Scurry County in above case is now final."

David S. Castle Company of Abilene, architects for the new Hermleigh School plant, to replace the one burned last April 27, finished final specifications several weeks ago. The Hermleigh School District received the nod from Washington several weeks ago to erect a new plant with receipt of an A-1-J priority rating.

Baptist Workers to Gather Tuesday at Colorado Church

Excellent attendance from Baptist Churches in Scurry and Mitchell Counties is due to mark a high point of the October Mitchell-Scurry Baptist workers' conference, which will be held Tuesday at the First Baptist Church, Colorado City. Subject for the conference will be "Fundamental Doctrines." The conference is due to open Tuesday morning at 10:00 o'clock.

Program speakers will include Revs. H. Polinac of Loraine, Bryant, R. V. Tatum of Snyder and G. W. Parks of Roscoe. Lunch at the noon hour will be furnished by ladies of the host church.

Associational officials call the attention of the public to the meeting, and extend the public an invitation to attend. Executive board meetings and Woman's Missionary Society meetings will be featured Tuesday afternoon.

Guests in S. L. Morgan Home.

Dinner guests tonight (Thursday) of Mrs. S. L. Morgan and daughter, Shirlene are: S. L. Morgan of Odessa, his parents, Mr. and Mrs. L. D. Morgan of Lubbock, and the following brothers and sisters, Marybelle Morgan of Lubbock, J. I. Morgan and family of San Diego, California, and Private Weldon Morgan of North Carolina. S. L. Morgan is to remain here with his wife and daughter until Friday.

Scrap Drive to Be Featured in Radio KXOX Programs

Chamber of Commerce officials announce a radio program, plugging for Scurry County's scrap iron and steel drive, will be given Sunday afternoon, October 18, 3:30 to 4:00 o'clock, over Station KXOX, Sweetwater. The program will be under direction of Willard Jones and E. O. Wedgeworth, Chamber of Commerce manager.

Radio owners are urged to tune in for the program. Sam Williams, owner of Williams Jewelry Company in Snyder, also will give spot announcements of the drive Sunday, 12:30 o'clock, and Sunday, October 18, same time, giving up-to-the-minute information on the scrap drive.

Seven More Enroll As Air Corps Meehs

W. W. McCollum, major, infantry assistant at the West Texas U. S. Army induction headquarters, reported Monday that seven more Scurry County youths have been accepted for air corps specialist work. This brings to 22 the total of county youths now enrolled in this type of work.

Names of those enrolled over the week-end: Newton Turner Morton, William Edgar Johnson, Edward Calvin Fenton, Curtis Mack Henley and Eugene Roosevelt Dever, all of Snyder; Ernest Schattel of Hermleigh and William Eugene Parker of Ira.

Air Raid Picture to Be Shown Thursday

Collie Fish, chief air raid warden for Snyder, announces the showing of the motion picture film, "The Air Raid Warden," in Snyder Thursday evening, October 15, 8:00 o'clock, at the American Legion hut.

Fish points out that the film is entirely new, and is not a duplication of anything that has been shown in this area previously. All air raid wardens and the general public are cordially invited to attend the presentation.

H. L. Wren to Speak At Beeville Meeting

H. L. Wren, District 8 Baptist Brotherhood president, will be principal speaker Tuesday evening, October 13, 8:30 o'clock, at the Beeville Baptist Church, when he appears before the San Antonio district Brotherhood gathering.

Wren, who has spoken at numerous Baptist gatherings in West Texas the past few years, leaves Sunday night for Austin, where he will visit Monday. He plans to go to Beeville Monday, and will return next Wednesday.

Pyron Man Has Trio Of Sons in Service

Major Kimzey, progressive farmer of the Pyron community, five miles southeast of Hermleigh, will have three service stars in his window, for he has three sons now in military service.

Two of Kimzey's sons, Bobby and Max, are enlisted in the U. S. Army, and the third boy, W. L. "Dub," is enlisted in the U. S. Navy. All three of the Kimzey boys volunteered for military service, and have been in the armed forces of the nation a number of months.

Nature makes mistakes but she never arranges the bloom of youth close to the nose on one cheek and near the ear on the other.

Hunters Warned Not To Shoot REA Lines

Lon R. Adams, superintendent of Midwest Electric Cooperative, issued an appeal this week from Midwest headquarters in Roby to sportsmen of Scurry, Fisher, Nolan, Stonewall and nearby counties to refrain from shooting doves on cooperative high lines.

Adams reports a few instances of hunters shooting at birds on REA lines have been reported, and that continued violations will result in formal filing of complaints.

Dawson Moreland Is Aviation Cadet Now

Officers of Maxwell Field, Montgomery, Alabama, announced Tuesday that Henry Dawson Moreland, son of Henry S. Moreland of Snyder, is now enrolled as an aviation cadet at the army airforce pre-flight school for pilots at Maxwell Field.

Moreland, who will receive nine weeks of intensive military, physical and academic training, is a graduate of Snyder Schools and has been in the army 23 months prior to being appointed an aviation cadet September 1 at Camp Blanding. In private life Dawson was a florist and ranch worker.

New Studio Manager Here.

New manager of Curley's Studio, upstairs over Bryant-Link Company, is Evelyn Pearce, who comes here from Loraine. Miss Pearce will operate the studio each week day, and Curley Johnson, owner who is operating a Sweetwater studio, will be in the local picture headquarters on Thursdays, Fridays and Saturdays.

"On Active Duty"

The B-17, the "Flying Fortress," that is playing such a vital part in the present world conflict, is the military version of the Stratoliner for which this famous Stetson Hat is named.

Stetson Stratoliner ...$7.50...

Most sensational success ever originated . . . soft felt streamlined to new and modern contours . . . narrow band . . . narrow binding . . . a hat that's made skyhigh in quality for sky-minded men . . . wear it at the Victory angle!

Bryant-Link Co.
QUALITY MERCHANDISE

We FIX

Watches, Jewelry

Don't throw it away! We can fix it quickly and economically! All work is guaranteed.

Will pay up to $1 for your old, discarded alarm clocks!

Williams Jewelry Company
We Buy Old Jewelry and Diamonds

Renew Your Daily Sub at The Times!

Carole King ORIGINALS FOR JUNIORS

unpacked with delight

9352—"Native Charm"

Gay South American embroidery, as exciting as a chuggle-buggy ride. Tuck-stitching on a Wool and Spun Rayon Baskette skirt adds distinctive detailing. In Natural and Blue on Natural; Natural and Brown on Natural. Sizes 9-15.

$12.95

When You Need . . .

Butane Gas

PHONE 193

L. I. STEWART APPLIANCE CO.

Ed Stahl, Mgr. Southeast Corner Square

Men's and Boys'

COATS and JACKETS

WOOL JACKETS—Zipper Front

Boys' Jackets priced at $4.75
Men's Jackets priced at $5.95

MACKINAWS

Men's Mackinaws ..... $5.50 and Up
Men's Mackinaws ..... $7.50 and Up

LEATHER JACKETS

and Coats in a great selection of styles and combinations, priced according to style and leather—from $4.95 up to $21.50.

Levi Jackets and Pants in all-wool Elastique, priced at $26.00 per Suit

BOYS' SWEATERS

In a wide selection ..... $1.19 Up
See our selection of Men's Sweaters . . . weights and colors to suit every whim.

WORK CLOTHES

Men's Army Clothes by Hawk

Pants $2.95
Shirts to Match $2.65

Boys' Gabardine Khaki Colored

Pants, by Hawk $2.49

Boys' Sizes Hawk Dubl Proof Khakis

Pants $1.59
Shirts to Match $1.29
Men's Sizes, Pants $1.95
Men's Shirts to Match $1.75

Hawk Brand Overalls

Men's Hawk Brand Overalls $1.79
Boys' Hawk Brand Overalls—Sizes 1 to 11 ..... $1.19
Boys' Hawk Brand Overalls—Sizes 12 to 17 ..... $1.29

EVERYBODY EVERY PAYDAY AT LEAST 10% For U.S. WAR BONDS

Boys' Corduroy SUITS

Sizes 1 to 4

Coat is lined with flannel for extra warmth . . . overall matches coat, a real value for only—

$3.50

Boys' Knit SHIRTS

Special values ..... 59c Up

Boys' Corduroy Overalls

1.79 to 1.95

Let the Young Man Dress Up in a New

SUIT for FALL!

Boys, we have a new Suit that really is a "pip!" A new plaid—you can use the coat for a sport coat if you wish, or have a dressy Suit. Priced at—

16.50 to 19.95

Others ..... $12.95 Up

Sport Coats

Blue, Tan and Biege — that will knock you eye out with class—

12.95 to 14.50

COMPLIMENTS

For gala occasions, these charming Queen Qualities are impeccably right. Coolly ignoring fripperies, their elegance pays a subtle compliment to your loveliness.

$6.95

Queen Quality Shoes

Bryant-Link Co.
QUALITY MERCHANDISE

SHOES for Young America!

Blacks, Browns and Tans

$1.98 and Up

Ladies' Oxfords ..... $2.69 Up

SHORT COATS and JACKETS Just Arrived

Several styles . . . several colors to choose from—

3.98 and 4.95

Buy Your BLANKETS Now!

See Our Selection!

Bryant-Link Co.
QUALITY MERCHANDISE

Throw Your Scrap into the Fight

IF YOU'RE A HEARTSICK WIFE—MOTHER OR SWEETHEART . . . YOU'D DO A LOT TO GIVE THAT BOY A BETTER CHANCE TO GET BACK SAFE. WELL THEN . . . DO IT!

Someone's Life Is In Your Hands

ROUND up your scrap metal—it's needed to make steel. Steel for armor plate to protect him from bombs and bullets. Steel for weapons to help him do the job that must be done before he can come home again!

SCRAP IRON AND STEEL . . . OTHER METALS

OLD RUBBER

You don't want production figures. It's enough to know that 50 per cent of all new steel is made of scrap—that our steel mills now have only enough scrap in sight to last another 30 days at the most!

What happens after that depends on all of us. If production falls and you have not done your part, will you rest easy?

Soon we're starting a collection drive—to build the biggest stock-pile of scrap you have ever seen. Then when the mills need it, we'll have it—because you came through . . . for his sake!

WATCH THIS PAPER FOR DETAILS OF THE BIG SCRAP DRIVE AND WHAT YOU MUST DO TO HELP!

Funeral for Mrs. Chandler Held at Church Thursday

Friends and acquaintances from Scurry and nearby counties gathered last Thursday afternoon, 4:00 o'clock, at the Snyder Church of Christ, to pay final tribute to Mrs. C. P. Chandler, 73, who died last Wednesday morning at her home in East Snyder. Bro. Raymond C. Kelcy, Church of Christ minister, officiated.

Active pallbearers were Alvin Chandler, Leo Ellis, Harold Holliday, A. C. Chandler, Grant Groves and Elmer Martin. Honorary pallbearers were Joe Caton, R. C. Huggins, Jess Gresset, Gay McClatchy, Blake Durham and Deck Richardson.

Flower bearers were Charlene Stavely, Julia Eva Ellis, Billie Graham, Joe Ann Stavely, Barbara Ann Holliday and Mrs. Grant Groves. Mrs. Nanell Stanley of Okmulgee, Oklahoma, is a survivor in addition to those named in last week's Times.

Odom Funeral Home directed arrangements, with burial in Snyder Cemetery.

Sentells Together First Time in Three Years This Week

First time the C. F. Sentell family has been reunited in three years was marked up Wednesday with arrival of Juanita Sentell, Coleman, bride-elect of Naval Ensign David J. Morris, to join the Snyder residents, Master Sergeant Gordon Sentell of Sarasota, Florida, who has been in the U. S. Air Corps over two years, arrived Tuesday and remained through Wednesday for the reunion.

Gordon, a graduate of Snyder Schools, has been flying for over two years, and earned his "wings" some time back. He has been in every state in the Union except Maine. He says with pride the personal acquaintance he has with Colonel Ira Eaker, commander of the American Air Command in Europe.

In order to be here Tuesday and Wednesday, Gordon took an airplane in Sarasota, and flew to San Antonio.

Mr. and Mrs. Sentell, Gordon, Juanita and Frances received a number of visitors, informally, Tuesday and Wednesday.

Snyder Tigers on Rampage to Take Fluvanna Game

With a score of 89-0. Snyder's fighting Tigers plastered the Fluvanna Buffaloes in a non-conference grid tussle in Tiger Stadium last Friday night. With very little opposition, the Tigers swept over the visiting team easily. From the kick-off to the finish the Tigers showed true football training.

Although the Fluvanna boys were badly beaten, they played clean football all the way. After the visiting team kicked off, the ball was taken by Snyder to scoring position but [illegible] the Buffaloes punted out, the Tigers were never slowed down until the ball was over the goal line for a score.

Two of Snyder's regulars, Jimmie Randals and Eddie Richardson, were out of the game almost together because of injuries. Randals did not suit out for the game and Richardson saw little service.

High scorer for the game was Orval Rollins, who made 36 points. Others scoring were: Hicks, 12; Crenshaw, 12; Richardson, 6; McMullen, 6; and Dorman, 6, and Blanchard, 11. An outstanding feature of the game was Jack Blanchard's cool kicking. He made 11 out of 13 conversions after touchdowns.

Snyder's starting line-up: Dorman and McMullen, ends; Early and Blanchard, tackles; Bruton and Witherspoon, guards; Major, center; Hicks, Crenshaw, Thompson and Rollins, backs.

Other scores involving District 6-A teams last week were: Merkel 6, Roscoe 0; Roby 13, Baird 6.

DISTRICT STANDINGS

TEAM—	W.	L.	Pct.
Merkel	1	0	1.000
Roby	1	0	1.000
Snyder	0	0	.000
Loraine	0	0	.000
Rotan	0	0	.000
Baird	0	1	.000
Roscoe	0	1	.000

GAMES THIS WEEK

Snyder at Roby.
Merkel at Loraine.
Roscoe at Rotan.

Lanham Riley Beats Edwards at Roping

Roping against Sonny Edwards of Big Spring in Colorado City Sunday afternoon, Lanham Riley, well known rodeo star, turned in one of the outstanding performances of his rodeo career when he averaged 19.6 seconds for each of 10 calves roped in a matched contest.

Son of Mr. and Mrs. A. J. Riley, Lanham beat Edwards by a total time of 43 seconds. Riley caught all 10 calves, compared with six out of 10 calves caught by Edwards.

A number of Snyder and Scurry County rodeo fans were in Colorado City to witness the matched roping contest, final one of the 1942 rodeo season.

Lanham, conceded by rodeo fans to be one of the best ropers in this trade area, left Wednesday for Big Spring to enlist in the U. S. Air Corps.

Kelcy Slates Series Of Sermon Subjects

Bro. Raymond C. Kelcy, minister of the Snyder Church of Christ, announced Tuesday he will begin a series of sermons Sunday evening on "Christian Evidences," which will continue for several weeks.

Kelcy announces subjects for the series of sermons, based on "Why I Believe in God," will include: "Why I Believe in Jesus Christ to Be the Son of God;" "Why I Believe the Bible to Be the Word of God;" and three discourses on "Why I Believe in the Immortality of the Soul."

Leaders of the Snyder Church of Christ extend the public a cordial invitation to hear the Sunday evening series of messages.

County Ginnings Go Wild to 6,428 Bales

Scurry County cotton ginnings for the 1942 season, through noon Wednesday, stood unofficially at 6,428 bales. Cotton has really been rolling into county gins the past 10 days, and virtually all gins of the county have been operating on a day and night basis.

Ginners and crop observers predict that county ginnings, by this week-end, will almost reach the 10,000 bale level.

HERE IS MORE CONCERNING

DRAFTEES

CONTINUED FROM PAGE 1

Hanback, order No. 24; Layton Hardrick, 36; Henry Loy Reeder, 88; David C. Henkell, 178; Leo D. Blakely, 249; Rex L. Woody, 270; Garland Jacobs, 290; James Lee Banks, 354; William Moffett, 443; Guss R. Kelley, 661; Glenn F. Merritt, 719-A; Arven V. Ball, 945; Manuel Castello, 985; Willis E Montgomery, 1,155; Anderson Davis Jr., 10,378; Floyd Weatherton, 10,569; Wiley C. Patterson, 10,614; Edward Collins, 10,627; Harold C. Beevers, 10,670; Sam Curtis, 10,691; Edward J. Stevenson, 10,685; Daurice V. Merritt Jr., 10,709; Frank E. Senkirik, 10,711; Delbert H. Allen, 10,728; and Edward B. Martin, 10,732.

Registrants placed in Class 1-C, due to being in military service—Mury E. Boyd, order No. 78; Willie C. Foree, 285; R. V. Collazer, 350; Edward C. Fenton, 514; Jake C. King, 525; William J. Marsh, 562; Melvin M. Clark, 687; Sam D. Hays Jr., 691; Raymond H. Rollins, 777; Eugene R. Dever, 1,059; Elmer L. Kelley, 1,169; Curtis R. Jeffress, 1,189; Gillie Lewis Wells, S-1,362;

Robert L. Hall, 1,366; Marshall Miles, 10,183; Frank L. Roberson, 10,253; William E. Johnson, 10,308; Jack D. Thweatt, 10,358; James D. Hart, 10,411; Charles W. Strayhorn, 10,426; William C. Cotton, 10,439; Arnold Pieper, 10,440; Roy C. Stewart, 10,457; Sidney L. Green, 10,471; Bunyan Max West, 10,508; Henry F. Wenetschlaeger, 10,516; Austin Higgins, 10,517; Joseph A. Mueller, 10,526; Robert Jessie Griffith, 10,531; Newt R. Rogers, 10,559; Vernon W. Permenter, 10,575; Ballard H. Arnold, 10,576;

Travis T. Early, 10,591; Albert Frank Kuss, 10,611; Virgil M. Leatherwood, 10,621; Roosevelt O. Hoepfl, 10,441; J. W. Tatom, 10,646; William E. Parker, 10,673; Curtis M. Henley, 10,676; Chester L. McDonald, 10,678; Newton T. Morton, 10,689; Richard L Deere Jr., 10,692; Royce A. Collier, 10,712; Marion A. Cochran, 10,719; John A. Roemisch Jr., 10,722; and Ernest Schattel, 10,773.

Leo D. Ellis, holding order No. 10,549, was placed in Class 2-B.

These four colored boys were put in Class 4-F: C. B. Sanders, 352; Willie Hardrick, 433; Ennis Powell, 60, and Joseph A. Archie, 10,597.

Draftees, in addition to the four colored boys put in Class 4-F follow: William M. Tucker, order No. 44; Jesse H. Roberson, 476; Floyd O. Glasscock, 494; Wissie L. May, 754; Sam L. Landon, 861; Inez Andrade, 1,063; Ray L. Garrard, 1,087; Elman T. Milhollon, 1,247; William T. Bentley, 10,401; Hollie D. Hartley, 10,431; and William C. Rea, order No. 10,594.

Mrs. Keller Shops in Dallas.

Mrs. John Keller of The Hollywood Shop was in Dallas and Fort Worth early this week, attending the pre-winter fashion brigade. She states many lovely and colorful arrays of wearing apparel were shown. She bought merchandise for the local ready-to-wear shop.

GRADUATES IN FIRST AID WILL GET DIPLOMAS

Thirty-Six Scurry County Folks to Participate in Ceremony at Legion Hut Monday Eve

Red letter event for those who recently took the Red Cross first aid course here will be staged Monday evening at the Will Layne American Legion hut in the form of graduation exercises, Elmer Taylor, chairman of the county's Red Cross first aid course, reports.

Total of 36 persons are due to receive certificates of first aid in the course sponsored here by the Red Cross and the Scurry County Office of Civilian Defense.

Monday evening's exercises, Taylor states, will get underway at 8:00 o'clock. Presentation of the colors will be followed by group singing of America, and pledge of allegiance to the U. S. flag.

Program for the evening: Invocation, Rev. I. A. Smith, Snyder Methodist pastor; introductory remarks, Taylor; musical reading, Rose Marie Clawson, head of the speech department at Snyder Schools; address by Rev. Vernon F. Shaw, pastor of Snyder's First Baptist Church; presentation of diplomas by Mrs. Carrie Line, president of the Scurry County Red Cross chapter; and singing of "The Star Spangled Banner," as concluding number by the audience. Benediction will be pronounced by Rev. Hubert C. Travis, Snyder Presbyterian pastor.

The 36 people who will receive diplomas are: Nan Blakey, Mrs. Ross Blanchard, Forest Bowers, Mrs. H. D. Brown, L. O. Bynum, Mrs. L. O. Bynum, Florene Fisher, Mrs. Gerald G. Gordon, Gerald G. Gordon, Addie Mae Hamilton, Gertrude Herm, Hattie Lillian Herm, Mrs. C. I. Hill, Marcel Josephson, J. P. Nelson, Mrs. J. D. Oxsheer, Ralph H. Odom, Evelyn Pollard;

Mrs. H. A. Preston, Hyram A. Preston, Mrs. Marie Reed, Mrs. C. F. Sentell, Mrs. Robert Spencer, Mrs. Joe C. Stinson, Mayme Lou Stokes, Neoma Strayhorn, Arlie M. Taylor, Mrs. Hubert C. Travis, Mrs. H. G. Towle, M. U. Vernon, Mrs. John R. Williams, Philip Roland Williams, Mrs. Sam Williams, Sam Williams and Mrs. R. H. Wilson.

The general public is cordially invited by Red Cross officials to attend the exercises.

Civil Service Places Offered.

J. P. Nelson, Snyder secretary of the board, U. S. Civil Service examiners, announces a new examination for all stenographer and typist positions in federal service for Texas and Louisiana, as well as for Washington, D. C. The positions pay $1,440 per year for junior stenographer, $1,620 per year for junior typist, and $1,440 per year for senior typists. Full information and forms may be secured at the Snyder post office.

Bullock Files for Place on General Election Ballot

Pat Bullock, renamed 118th District representative in the August 22 primary without opposition, Saturday filed with County Judge Sterling Williams as a candidate for state senator, 24th District, and sent filing papers to the other 11 county judges in the district.

In filing his candidacy for state senator to succeed John Lee Smith of Throckmorton, who was named lieutenant governor in the August 22 primary, Bullock announces his platform will be built on these five points:

For 100 per cent cooperation with President Roosevelt and Governor Coke R. Stevenson of Texas in winning this war and writing the peace.

For reduction of state government costs whenever and wherever possible.

Opposition to any new taxes for the war's duration.

For developing U. S. Highway 80 as a military highway with a permanent four-way drive.

For maintaining the schools of Texas at the highest possible level—despite the war—in order that the youth of today may be prepared adequately for the tremendous tasks of tomorrow.

Bullock stated Tuesday that he will make as thorough a canvass of Scurry and the other 11 counties in the district as the current tire shortage and gasoline rationing will permit. He is scheduled to announce speaking dates over Station KXOX, Sweetwater, and KRBC, Abilene, in the next few days.

J. E. Glen of Houston spent last week with his daughter, Mrs. Esker Land, and family.

Tips on How to—

Improve Your Lighting

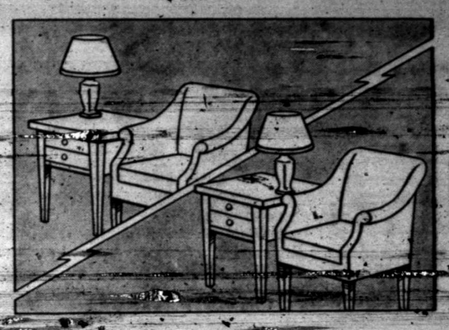

Place Lamps Closer

The illustration above shows the right and wrong way to place a reading light by an easy chair. If you shorten the distance between you and the lamp one-half, you increase by four times the amount of light on your book or paper. In other places that light is needed, put the lamp as close as practical for better illumination.

Changing fuses is easy . . . much like changing a burned-out lamp bulb. Keep a supply of fuses on hand to save you time and trouble when a fuse blows.

TEXAS ELECTRIC SERVICE COMPANY
J. E. BLAKEY, Manager

WET WASH
3c
Pound
10% Discount Cash and Carry
Snyder Steam Laundry
TELEPHONE 211

Lubbock General Hospital Clinic
Formerly Lubbock Sanitarium Clinic

GENERAL SURGERY
J. T. Krueger, M.D., F.A.C.S.
J. H. Stiles, M.D., F.A.C.S. (Ortho)
H. E. Mast, M.D. (Urology)

EYE, EAR, NOSE & THROAT
J. T. Hutchinson, M.D.
Ben B. Hutchinson, M.D.*
E. M. Blake, M.D. (Allergy)

INFANTS AND CHILDREN
M. C. Overton, M.D.
Arthur Jenkins, M.D.

OBSTETRICS
O. R. Hand, M.D.

INTERNAL MEDICINE
W. H. Gordon, M.D.*
R. H. McCarty, M.D. (Cardiology)

GENERAL MEDICINE
J. P. Lattimore, M.D.
H. C. Maxwell, M.D.
G. S. Smith, M.D.
J. D. Donaldson, M.D.*

X-RAY AND LABORATORY
James D. Wilson, M.D.

RESIDENT PHYSICIAN
Wayne Reeser, M.D.*
*In U. S. Army Service

Clifford E. Hunt, Superintendent
J. H. Felton, Business Manager

PATHOLOGICAL LABORATORY
X-RAY and RADIUM, SCHOOL OF NURSING

Check these GREAT FURNITURE BUYS

Smart "Buys" for Smart Buyers!

If you know anything about values, you'll recognize these Suites as real bargains! Fine materials—best workmanship—low prices—easy terms!

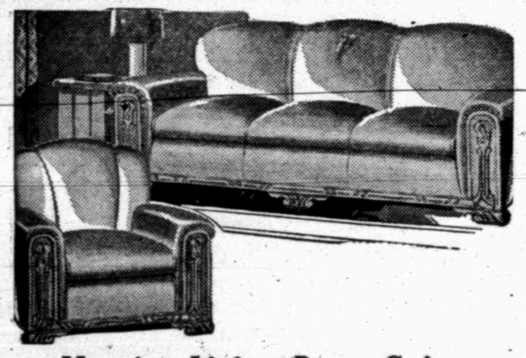

Massive Living Room Suites

Massive yet not bulky—richly styled Living Room Suites at bargain prices. Featured are several beautiful two-piece Suites of lavishly upholstered cushions on sturdy lavishly-carved frames—only $89.50

Single unit Divan in richly upholstered and heavy frame—at Marshall's $49.50

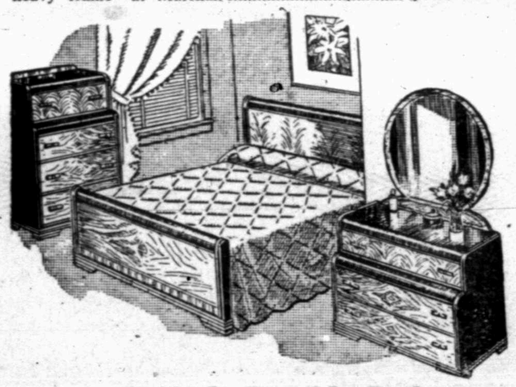

For a Modish, Livable Bedroom

High quality at low prices! Several beautiful new Bedroom Suites in blonde and dark woods that will delight you! Suites consist of bed, chest, vanity and bench. Bed in poster or panel style—four pieces $89.50

New Floor Coverings for the Home

Genuine Axminster all-wool Rugs in several pleasing patterns at a price that may not be repeated soon! Full 9x12 foot size—only $39.50

A limited stock of felt-base Linoleum Rugs that will move at these prices—$4.95 and $5.95

Other FURNITURE Values

Only two Inner Spring Mattresses left! First come, first serve—Get one for $29.50

Genuine Sealy Inner-Spring Mattress—the name that is known the world over $39.50

Breakfast Room Suits in solid oak, with leather upholstered chairs—five pieces for $29.50

Marshall Furniture Co.
SOUTH SIDE OF SQUARE

NOTICE!

I am this week going into Army Service, and my office in Snyder will be closed after this week for the duration.

Accounts of patients will be in charge of Mrs. Carrie Line, two doors north of my office in the Towle Building. Would appreciate your caring for them.

Dr. H. P. Redwine

Keep your mower in good shape. Let us put it in fine condition!

ALL KINDS REPAIR WORK
Darby's Blacksmith Shop
• West of Square on 25th

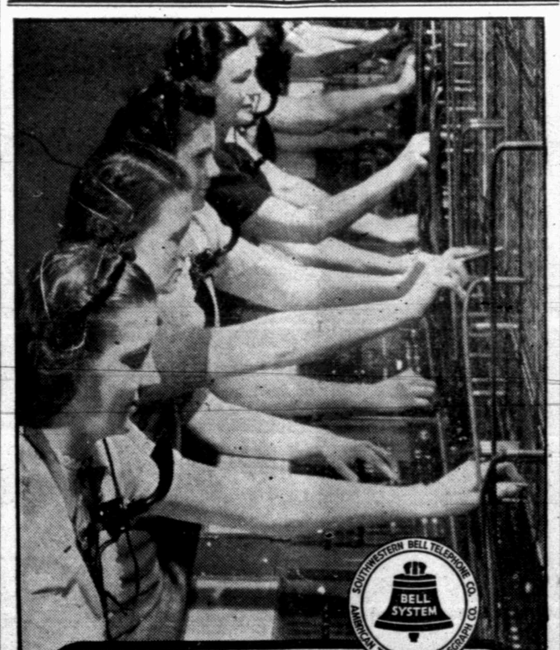

CROWDED WITH THE CALLS OF WAR

It's true we usually can put through quickly your long distance telephone calls to towns near-by. But when you send your voice to far cities, it may travel on lines jammed to the limit with calls that help move troops, make planes, build tanks.

We can't put up more lines; because most of the metal has gone to war. So please help us in a vital job. Make as few calls as possible to war centers or cities far away, and please plan to keep such calls short. It will help clear the way for the calls of war.

SOUTHWESTERN BELL TELEPHONE CO.

PIGGLY WIGGLY
TURN TO QUALITY
TURN TO ECONOMY

LOOK...BUY and SAVE!

BUTTER Banner Brand, Per Pound 49c
CHEESE Kraft's American, 2-Pound Box 65c

Buy Your LIGHT BULBS Here!

Sweet MILK Pasteurized Quart 14c
Raw MILK Quart 12c
Borden's MILK Dime Brand 14-oz. can. 17c
COFFEE Maxwell House 1-lb. Can..35c

CABBAGE Firm Heads, Per Pound 3½c
SPUDS No. 1 Whites, 10 Pounds 25c
PEPPERS Green Bell, Per Pound 10c
YAMS East Texas, Kiln Dried, Per Pound 4c
Fancy SPUDS Idaho Cobblers, 10-Pound Mesh Bag 38c
Sugar Cane SYRUP Jim Jones Brand, Gallon Can 59c
Preserving SYRUP Rogers' Crystal Clear, ½ Gallon 39c
TOILET SOAP Lux or Lifebuoy, 3 Regular Bars for 23c
Cleanser Light House, 3 Regular Cans 13c

PIGGLY WIGGLY

News About Folks in Scurry County You Know

Fluvanna News

Rita Dowdy, Correspondent

Charles, son of Mr. and Mrs. Arch Lavendar, who has been in California working for the past few months, has returned home.

Sunday guests of Mr. and Mrs. Bruce Kerley and children were: Mr. and Mrs. W. C. Kerley and Mr. and Mrs. Bud Jones and children of Robert Lee and Mr. and Mrs. Garth Boyles of Fort Worth. Mrs. Jones and Mrs. Boyles are sisters of Mr. Kerley.

Congratulations to Mr. and Mrs. Dueal Ellis of Pecos, who are entertaining a six and one-half pound boy in their home. Mr. and Mrs. Doc Ellis are mighty proud of their first grandson.

Week-end guests in the R. E. Warren home were: Mr. and Mrs. Joe Burney and sons of Knapp, Mr. and Mrs. W. P. Burney and Mrs. W. T. Burney and baby of Snyder.

Technical Sergeant Milton Smith and wife of San Diego, California, have been guests of his parents, Mr. and Mrs. J. E. Smith, and children. Sergeant and Mrs. Smith left Monday for New Mexico to visit other relatives. Sergeant Smith is in the marine corps.

Mrs. Evelyn Farquhar and son, Ronald, and Mrs. G. A. Milliken spent the week-end with their husbands in Big Spring. Mrs. Gene Smith and son also spent the week-end in Big Spring with her husband, who is employed there.

Mrs. Oscar Maples and daughter, Theresa, of Snyder were Sunday guests of her parents, Mr. and Mrs. H. C. Carmichael.

Mrs. O. F. Harris and son, Billy Don, were Sunday guests of the J. C. and J. F. Dowdy families Sunday.

Mr. and Mrs. L. A. Haynes and children were Sunday guests of their parents, Mr. and Mrs. W. H. Hale and Mr. and Mrs. H. H. Haynes.

Private Burl Belew and Virginia Browning of Lubbock have been the guests of his parents, Mr. and Mrs. J. J. Belew.

Corporal George Sneed has returned to Camp Howze, Gainesville, after a few days' visit with his parents, Mr. and Mrs. Claude Sneed, and children.

Mr. and Mrs. J. H. Mariner and daughter spent Sunday visiting a nephew, Ernest Shaffer, who is ill in a Lubbock hospital. Mr. Mariner received word a few days ago that another son, D. E., of Oklahoma City, has enlisted with the marines and gone to San Diego for training. The Mariners have three sons in service.

Mr. and Mrs. C. D. Cribbs and Mrs. Berry Cribbs and son, Allen, spent the week-end at Lamp Luna, Las Vegas, New Mexico, visiting Private Berry Cribbs, who is in training. Mrs. Ola Stavely accompanied them as far as Clovis, and visited with her daughter, Mrs. Mack Greenhaw, and Sergeant Greenhaw.

Captain Wayne Mears of Hartford, Connecticut, is home on a 15-day furlough with his parents, Mr. and Mrs. Jim Mears, and children.

School turned out last Friday for two weeks and maybe longer. Superintendent Miller will notify the school children if there is any change in date of reopening.

Billy Sims, Texas Tech student, spent the week-end with his parents, Mr. and Mrs. W. P. Sims.

Mr. and Mrs. William Mull have received word from their son, Kenneth, that he has been made sergeant. He is on the ship Mississippi.

Mr. and Mrs. Nathan Mears of White Face spent the week-end with his parents, Mr. and Mrs. Jim Mears.

Relief At Last For Your Cough

Creomulsion relieves promptly because it goes right to the seat of the trouble to help loosen and expel germ laden phlegm, and aid nature to soothe and heal raw, tender, inflamed bronchial mucous membranes. Tell your druggist to sell you a bottle of Creomulsion with the understanding you must like the way it quickly allays the cough or you are to have your money back.

CREOMULSION
for Coughs, Chest Colds, Bronchitis

Murphy News

Mrs. Alvis Minton, Correspondent

Mr. and Mrs. Nolan von Roeder spent Thursday night in Abilene with Mr. and Mrs. Herbert von Roeder and children.

We regret very much to have the Melton Davis family move from our community. Melton signed up for army service at Big Spring. Mrs. Davis will stay with her mother, Mrs. Horton of Snyder, for a while.

Mr. and Mrs. Melton Davis and Mrs. Gilmer A. Davis and sons spent Thursday night with relatives of Big Spring.

Mr. and Mrs. Herbert von Roeder and sons of Abilene spent the week-end with relatives here.

Mmes. Jim Sorrells and Loyd Murphy and Peggy were in Big Spring last Wednesday.

Carla Jean von Roeder spent Wednesday night with Patsy Hardee of Ira.

Mrs. Ella Richter and Rudie of Bison were visitors in this community.

Mr. and Mrs. Ed Murphy and Brent and Mr. and Mrs. Ben Weathers spent Sunday with Mr. and Mrs. Watt Weathers of Dermott.

Mr. and Mrs. Alvis Minton and children spent the week-end with Mr. and Mrs. John Merritt of Pleasant Hill.

Sorry to report J. G. Davis was bitten by a rattlesnake Sunday afternoon.

Mr. and Mrs. Roy Barrier and children of Bison spent Sunday with Mr. and Mrs. Loyd Murphy.

Mr. and Mrs. J. G. Davis returned home Sunday afternoon from Marlin, where they received treatment.

Mr. and Mrs. Gilmer A. Davis and sons spent Sunday with the H. G. Niedeckens of Snyder.

Ira News

Mrs. Mabel Webb, Correspondent

Mr. and Mrs. D. E. Clark, Mr. and Mrs. J. L. Clark and Mr. and Mrs. Sam Smallwood and sons were called to the bedside of their son-in-law and brother-in-law, John Brocat of Odessa, Wednesday, who was seriously injured in a fall from an oil derrick.

We extend sympathy to Mrs. Lee Holladay in the loss of her mother, Mrs. A. C. Chandler, who passed away Wednesday morning at her home in Snyder.

Eva Grizzle of Petersburg arrived Monday for an extended visit with Mrs. Eugenia Carlile.

Mr. and Mrs. H. M. Blackard, accompanied by their grandson, Billy Wayne Williams of Snyder, visited Tuesday with Mr. and Mrs. Cleve Blackard and little daughter, Daunell, of Pecos.

Mrs. Watson and son, Paul, and Clifford Davenport, all of Lorenzo, spent Tuesday in the T. C. Davenport home.

Mrs. Frank Brooks has visiting her this week her mother, Mrs. Thompson of Snyder.

There will be a meeting at the gym Saturday night to prepare to elect officers for the cemetery association. Everyone is invited to attend.

Harold Barnett left Wednesday to go back to Richmond, California, after a two-week visit with his parents, Mr. and Mrs. C. B. Barnett.

Sunday visitors in the home of Mrs. Dez Bryant and son, Elmer, were Odell Bryant of Nebraska, Mr. and Mrs. Bob Bryant and children, Mr. and Mrs. M. J. Bryant and son, Will, Mr. and Mrs. Wiley Eubanks, all of Union, Mr. and Mrs. John Webb, Mr. and Mrs. Lloyd Webb and son, James Lewis, and Mr. and Mrs. Sam Webb, all of this community.

Mrs. J. B. Green of Snyder spent Friday night with her parents, Mr. and Mrs. P. A. Miller.

Mr. and Mrs. P. L. Price and children of Snyder spent Sunday with her parents, Mr. and Mrs. P. A. Miller.

Lloyd Webb has been working this week for Mr. and Mrs. B. F. Eades of Ennis Creek.

Mrs. Mattie Minor of Tyler arrived last Wednesday for a week's visit with her children, Mrs. Autry Eubans, James and Edwin Minor and families.

Mrs. Jim Phillips and daughters, Ruby and Louise, of San Angelo visited in the T. J. Giddens home Monday.

Jack Kruse of Texas Tech, Lubbock, spent the week-end with his parents, Mr. and Mrs. Eugene Kruse.

Grady Suiter and daughter, Virginia, are working at a gin at Westpoint. Mrs. Suiter and children, Helen and Ronnie, are here, where Helen is going to school.

Mrs. M. L. Lloyd returned Tuesday from an extended visit with her sons in Odessa.

Mayme Giddens spent Wednesday with friends at Snyder.

Mr. and Mrs. W. O. Webb and son, Lloyd, spent the week-end with their daughter, Mrs. B. F. Eades, and Mr. Eades of Ennis Creek.

Rev. V. W. Tatum of Fluvanna filled the pulpit at the Baptist Church Sunday and Sunday night. He was accompanied by Mrs. Tatum and they were dinner guests in the Edgar Eades home.

Supper guests in the E. B. Kelley home were Rev. and Mrs. V. W. Tatum of Fluvanna.

Odell Bryant, who is in training in Nebraska, is here on a 15-day furlough with his mother, Mrs. Dez Bryant.

Remember, Sunday is our singing day. Everyone come and help make it a gobd one.

J. E. Weir Jr. left Thursday for O'Donnell, where he is working.

We are glad to report Mrs. J. E. Weir Sr. doing much better this week, after a spell with her heart.

Mr. and Mrs. Rudolph Berryhill accompanied Mrs. J. E. Weir Jr. and children to O'Donnell Sunday, where they visited relatives.

We regret to lose Mr. and Mrs. Paul Sweatt from our community.

Mr. and Mrs. John Taylor had visiting them last week relatives from New Mexico.

Mrs. R. A. Hardee had visiting her last week the following: Mrs. G. L. Autry of Snyder, Mrs. Robinson and Mrs. L. Y. Duke of Amarillo.

Mr. and Mrs. Charlie Delizel left Tuesday for points in North Oklahoma. We regret to lose them but wish them success in their new home.

Polar News

Mrs. H. Randolph, Correspondent

Bro. Bob Palmer closed a three-week meeting here Sunday night. Wilbur Fullbright accompanied him here.

Mr. and Mrs. Leroy Hammitt and daughter and Lois Hammitt spent the week-end with relatives at Stamford.

Mrs. Wilson Connell had the misfortune of getting rattlesnake bitten Friday night. She is reported to be resting well in the hospital at Snyder.

Mrs. Nona Cumbie and children and Mrs. Grady [illegible] of Snyder attended church here Sunday.

Cotton pulling is in full swing in this community, although hands are scarce.

"Start Now to Build Soil," Ag Specialist Says

"We must start now to build up our soil, if we are to have a permanent agriculture," Ray C. Mowery, professor of animal husbandry at the school of agriculture, Texas Tech College, Lubbock, told attendants Tuesday evening at the regular gathering of the Scurry County Agricultural Workers' Club.

Tuesday evening's gathering, which attracted a number of farmers from various county communities and a good delegation of Snyder business men, was opened by Gerald G. Gordon, club president, in the FSA auditorium.

Dean J. M. Gordon of Texas Tech College, Lubbock, and father of Gerald G. Gordon, Scurry County FSA chief, gave an interesting discussion, and Jim Byrd of the Soil Conservation Service gave a brief talk.

In addition to the visiting instructors from Texas Tech, meeting attendants included: Mrs. Ida J. Crosby, county FSA home management supervisor; Irvin Mowery, Bob Spencer, R. T. Manley and Haskell O. Beard of the Soil Conservation Service; J. C. Ezell, Dale McWhirter, Fritz Mogford, Rev. Hubert C. Travis, Snyder Presbyterian pastor, and others.

Humble's Wildcat Is Drilling at 6,341 Feet

Drilling report Wednesday indicated Humble Oil & Refining Company's No. 1 W. T. Thompson wildcat Ordovician test, 10 miles west of Snyder, was drilling at 6,341 feet, in lime and shale.

The deep project is going ahead, on schedule, toward the 8,000 foot contract depth. Location is in the west one-half of Section 258, Block 97, Houston & Texas Pacific Railroad Survey.

11 Communities Have Attendants At Short Course Here Last Week

Total of 11 county communities were represented here Tuesday at the one-day short course sponsored by the Scurry County Agricultural Victory Council and the county Home Demonstration Clubs. The course, which attracted outstanding specialists from Texas A. & M. College, was held in Snyder's new NYA sheet metal building just south of the city waterworks on 26th Street.

Mrs. Dora Barnes, extension service clothing specialist, pointed out to attendants that "taking care of what we have in the home today is one of the most important problems facing us. "So far as we know, there will be no shortage of soap, but we had better look ahead to utilizing such cleansing agents as naphtha. When this is used, be sure and do so in plenty of air, or out-of-doors," Mrs. Barnes said.

"When you find a happy person," Winifred Jones, food preservation specialist, declared, "you find a healthy person. In order to feel good we must eat and drink wisely, sleep and rest properly. Lack of the proper food will cause nutritional diseases," Miss Jones continued, "which cause people to be listless, have aches and pains and ulcers in the stomach. Lack of proper food also causes bad teeth, poor eyes and aching joints."

A. L. Smith, Texas Extension Service beef cattle specialist, told the group how they might put extra pounds on their livestock, rid dairy cattle of lice and other ailments.

E. R. Eudaly, dairy cattle specialist, urged people to feed their dairy cattle proper dairy rations and mineral supplements. Eudaly cautioned against neglecting dairy animals during this all-out drive for freedom.

Mrs. Stanley Merket, chairman of the county home demonstration council, presided over Tuesday's short course. E. O. Wedgeworth, manager of the Chamber of Commerce, gave the welcome address.

Kate Adele Hill, district extension service agent, was a special guest, and appeared briefly on program.

A covered plate luncheon was served attendants at the noon hour.

Relative of Snyder People Dies in Hotel

W. B. Key, 60, cousin of Mrs. E. Walker and Mrs. Ben Thompson, was found dead in his hotel room at Big Spring last Saturday. A traveling salesman for the Hoffman Company, Dallas, Key made Snyder on a regular run.

Funeral services for the salesman were held Monday in Dallas. Justice of the Peace Walter Grice ruled that death was due to a hemorrhage.

LEGAL HOLIDAY NOTICE...

FEDERAL DEPOSIT INSURANCE CORPORATION $5,000 MAXIMUM INSURANCE FOR EACH DEPOSITOR MEMBER

Monday, October 12, 1942, (Columbus Day), a legal holiday will be observed by this bank. Customers are requested to be governed accordingly.

Sales Agency for Defense Savings Bonds, Series E, and Applications Received for Series F and G

SNYDER NATIONAL BANK
Member Federal Deposit Insurance Corporation

WET WASH
3c
POUND
IDEAL WASH HOUSE
Phone 45

When Sirens Shriek

WHEN shrieking sirens warn that somebody's property is afire . . . do you wonder if you have ample fire insurance on YOUR property? Or do you KNOW that your insurance is adequate?

INSURANCE IS THE ANSWER

Hugh Boren & Son
INSURANCE AGENCY
Phone 196 Snyder, Texas

When You Have Car or Tractor Troubles — Bring Them to the Newly Opened . . .

SERVICE GARAGE
Just East of Bridge on 25th Street

We have just opened the Service Garage where we can care for your automotive needs in a competent way. Mechanics with years of experience.

Hull & Morgan
Alton Hull Walter Morgan

TO RELIEVE MISERY OF COLDS
666
Liquid — Tablets
Salve
Nose Drops
Cough Drops
Try "Rub-My-Tism"—a Wonderful Linament

Hugh Boren & Son Insurance Agency
ALL KINDS OF INSURANCE
NOTARY PUBLIC
Bonds, Legal Papers, Abstracts Drawn
Basement of Times Building

If You Were Sick
Could You Pay Your Hospital Bill?
Up-to-date contracts on Health and Accident and Hospitalization
Call 219 for Further Information
Spears-Louder-Deffebach
INSURANCE — REAL ESTATE — LOANS — ACCOUNTANTS
Phone 219—Upstairs Over Economy Dry Goods Co.

I Was Constantly . . . NERVOUS

I'm through going to expensive doctors now—I've found out what was making me nervous and irritable all the time; it was nothing but eye-strain. Since I've been wearing glasses more people have told me that I seem like a new person! A simple eye-test told me that only glasses would cure my nervous condition.

H. G. TOWLE, D. O. S.
DR. JOHN F. BLUM, Associate
Phone 465 Northwest Corner Square

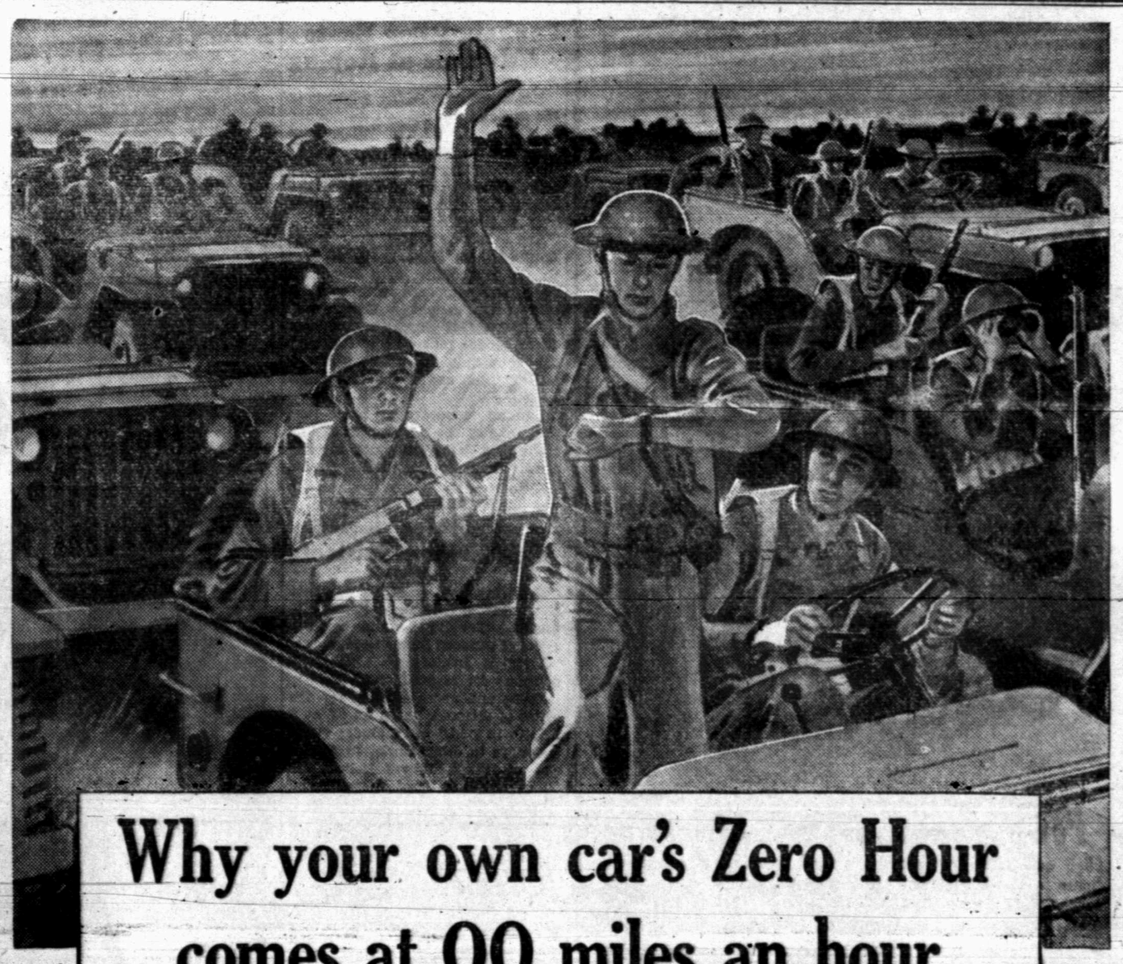

Why your own car's Zero Hour comes at 00 miles an hour

ON THE OFFENSIVE you've got to be on the instant. Eager fighters, frisky jeeps, and all that's going along, must get going together—exactly at Zero Hour. But on the home front these brisk mornings, will your own precious car and its engine lubrication get going together—without deadly oiling delay? You can be sure as shootin', with your engine OIL-PLATED for Winter by Conoco Nth motor oil . . . oil that OIL-PLATES!

Even while the speedometer snoozes at 00 miles an hour—and you're still snug in your "kivers"—the chilly insides of your OIL-PLATED engine will already be coated by lubricant. Protective OIL-PLATING is really sort of "magnetized" to piston rings, bearings, and straight up the cylinders, by Conoco Nth oil's strong "power of attraction"—created by an added modern synthetic. This keeps the OIL-PLATING from all draining down to the crankcase overnight—over week-ends—and longer.

No complete lack of lubrication then, at 00 miles an hour—starting up cold. No long needless risk till cold oil comes inching along through passages as slim as spaghetti.

You're off safely, because OIL-PLATING safely stays on—ready to lubricate before any oil can circulate.

This season don't merely change oil. It's fully as simple and inexpensive to change to an OIL-PLATED engine. Just change to patented Conoco Nth oil at Your Mileage Merchant's Conoco station. Continental Oil Co.

JOIN FREE Elect yourself to the ONCE-A-WEEK-CLUB at Your Mileage Merchant's Conoco station. Choose your own regular day to drive in and have him check your tires, oil, radiator and battery. His systematic expert attention means trouble-prevention. He'll report to you in advance on lubrication and anything that he finds you need *for the duration of your car!*

CARE FOR YOUR CAR...FOR YOUR COUNTRY

CONOCO Nth MOTOR OIL

HERMAN DOAK
Scurry County Conoco Consignee Opposite Santa Fe Depot

Read About Your Friends in the Rural Sections of the County

Union News

Mrs. J. B. Adams, Correspondent

E. E. Woolever and family and Jack Davis and family attended a birthday dinner Sunday in the home of Marvin Bishop of Bison.

Jennie Sue and Edith Tatum and Fay Nell Bentley visited Opal Fay Connell Sunday.

Mr. and Mrs. Arlie Biggs and children visited with the J. T. Biggs family on their way to Fort Worth from San Diego, California.

Technical Sergeant R. J. Rosson, who has been at Mission, was transferred to Dalhart, and stopped and visited homefolks a few hours Sunday. Also Renal Rosson of Waco visited homefolks Sunday night.

Mrs. Fred Gilbert and children of Plainview and Raymond Wilson of Dimmitt spent the week-end in the J. L. Carrell home. After spending the week with homefolks, Mrs. Raymond Wilson accompanied her husband home.

If men had no faith in one another, we'd all have to live on our income.

INSURANCE . . .
Fire—Hail—Windstorm
Charles J. Lewis
North of Fair Store

Midway News

Doris Dixon, Correspondent

Mr. and Mrs. Ivy Sturdivant of Hermleigh visited Sunday afternoon with Mr. and Mrs. Marvin Snowden.

Mr. and Mrs. Elmer Howell of Hermleigh visited Sunday with Mr. and Mrs. Wesley Woods.

Mr. and Mrs. Bavousett and daughter, Oma, have gone to Oklahoma, where they will visit their daughter and sister, Betty.

Mr. and Mrs. Odell Faulkenbery have gone to Clovis, New Mexico.

Mr. and Mrs. Hodges and Mrs. Rucker of Claytonville visited Len Hodges Sunday.

Mr. and Mrs. Bill Hudnall are announcing arrival of a new daughter, Glenda Faye.

Mrs. Leon Guinn, Mrs. J. O. Guinn and Topsy Guinn visited Sunday evening in the Hamilton home.

Mrs. Ernest Russell of Rockport is visiting Mr. and Mrs. Guy Casey.

Those visiting in the Grady Williams home Sunday were Mr. and Mrs. David Williams and son and Lenora Mize and Wilda Ruth Ogpe mof Rotan, Mr. and Mrs. O. M. Smalley and Mrs. Hubbard and son and Junior Smalley of Roby.

Mr. and Mrs. Porter of Snyder visited Sunday evening with Mr. and Mrs. Roy Stewart and daughter, Lou.

We are having nice weather and folks are about to catch up with their cotton picking.

Do Your Part—Buy Victory Bonds

Lloyd Mountain

Erdice L. Reynolds, Correspondent

Mr. and Mrs. Warren Sturgeon of Hermleigh and Mr. and Mrs. Ivan Hill of Snyder were Sunday afternoon visitors in the home of Mr. and Mrs. Travis Rhoades.

Mr. and Mrs. Travis Rhoades, J. V. Christian, Juanita and Rosa Nell Holladay spent Sunday with Mr. and Mrs. Glen Holladay and sons of Ira.

We are glad to report that Mrs. Ray Sturdivant, who underwent an appendix operation a short time ago, was able to be at church Sunday.

Mr. and Mrs. [illegible] and small son, Royce, of Nevada, where he has been employed, spent the week-end visiting friends and relatives here.

Mr. and Mrs. Forrest Beavers of Rockwood spent the week-end with his parents, Mr. and Mrs. C. W. Beavers, and daughter, Betty Jo.

We regret to lose Mr. and Mrs. L. M. Raep and baby from our community.

Arno Roggenstein and daughter, Janette, of Cisco spent the week-end in the home of their parents and grandparents, Mr. and Mrs. Joe Roggenstein.

Mr. and Mrs. Weldon Johnson attended the matched roping Sunday at Colorado City between Lanham Riley and Sonny Edwards of Big Spring. Lanham was the winner.

Mr. and Mrs. Mozell Roggenstein, Joe Reynolds and Arno Roggenstein and daughter, Janette, of Cisco visited Saturday night with Mr. and Mrs. J. C. Massingill of Snyder.

Congratulations to Vestal Boothe and Katherine Reeves, who were married recently in California.

Mrs. Ira Sturdivant of Snyder is staying with Mr. and Mrs. Ray Sturdivant and helping Mrs. Sturdivant while she is recuperating from an operation.

Darlene Beavers of Post spent the week-end with her parents, Mr. and Mrs. C. W. Beavers.

The Lloyd Mountain Community Council met Friday night and after unanimous vote decided to participate in the lunchroom program if a WPA helper could be secured. The following officers were elected to assist in putting the program into effect: Mrs. Agnes Evans, president; Mrs. Wraymond Sims, vice president, and Mrs. Jesse Koonsman, secretary-treasurer. The following committees also were appointed: Program, Mrs. Lida Rhoades, Mrs. Agnes Evans, Wanda Koonsman and Carl Ray Lloyd; lunch room—utensil, Mrs. Wraymond Sims, Mrs. I. S. Cross, Mrs. Charlie Beavers; furniture, Mrs. Jesse Koonsman, Mrs. Raymond Lloyd, Mrs. Ray Sturdivant, Mrs. B. R. Harless; membership, Mrs. Flint Simmons, Bob Harless, Mrs. Bud Rains. Next meeting will be held the first Friday night in December.

Martin News

Carolyn Ann Riley, Correspondent

Mr. and Mrs. Charles Rutledge and son, Tarlton, and M. C. Green of Loraine were Sunday guests in the home of Mr. and Mrs. Jap Beck and sons.

Mildred Glenn visited Sunday with Elda Jean Littlepage at Snyder.

Ira Riley and Pete Hart of Snyder attended the roping at Colorado City Sunday.

Eva Lee Welsh left Sunday for Abilene, where she enrolled Monday in Draughon's Business College.

James Riley visited Sunday in Sweetwater.

Geraldine Riley returned home Saturday after a visit with friends and relatives in Fort Worth.

Guest in the Tom C. Davis home the past week was Mrs. Davis' daughter-in-law, Mrs. Raymond Moulten of Beaumont. Her husband is an air coast guard at Beaumont.

G. D. Gibson and daughter, Mayme Lee, visited recently in Las Cruces, New Mexico. Willie Gibson and family accompanied them back to Snyder, where Willie will be at the Joyce Gin again this fall.

The Martin-Dermott Home Demonstration Club met at Mrs. Tom C. Davis' Wednesday afternoon, with seven members present. Because of tire and gasoline rationing, the club voted to disband for the duration of the war.

Hermleigh News

Minnie Lee Williams, Correspondent

Mr. and Mrs. Homer Gannaway are the proud parents of an eight and one-half pound boy, born to them Saturday morning in the Roscoe Hospital.

Congratulations to the Cardinals, who won, 31 to 20, over the Bulldogs at Loraine Friday night.

Mr. and Mrs. Grant Groves of Lubbock visited his parents, Mr. and Mrs. R. Groves.

Mrs. Laura Patterson and Ray Patterson visited Mrs. Roy Patterson Sunday, who is very ill in the Roscoe hospital.

Mrs. R. L. Mullins and daughter, Billie, of Fort Worth spent the past week in the Gaither Mayo, N. E. Farr and Minnie Lee Williams homes.

Mr. and Mrs. Osman Jackson have moved to the McMillan farm north of town, just vacated by Walton McMillan.

Cecil Caswell closed his grocery store here Saturday in preparation of moving to Big Spring. Mr. and Mrs. Joe Davis, who are living at the Vance Clift place, will move to the Caswell residence in a few days.

Mr. and Mrs. Jim Farr of Midland spent the week-end with his parents, Mr. and Mrs. N. E. Farr.

K. B. Rector is moving part of his stock of groceries to the former Caswell location and will operate two stores.

Mr. and Mrs. Roscie Williams and children, Mrs. Loreta Walker and two children of Bell took dinner in the home of the writer Sunday. Mr. and Mrs. G. B. Williams of Strayhorn called in the afternoon.

Bethel News

Helen Watkins, Correspondent

Cotton picking is the order of the day, and hands are hard to get.

Mr. and Mrs. Earl Gladson and Donald, Mr. and Mrs. Willard Gladson and two children spent Sunday with Mr. and Mrs. Lester Gladson and son of Gail.

Private Harmon Watkins and Marvin O'Tomson of Camp Barkeley were week-end guests of Mr. and Mrs. N. A. Watkins.

Congratulations to Jack Crawley and Mrs. Ruby Wooten, who were married last week. We wish them happiness in the years to come.

Mrs. Louise Ray and daughter, Patsy, of McCamey were here Monday visiting her parents, the Pat Johnsons.

Mrs. Pat Johnson visited a sister of Snyder, who is very ill.

Ernest Bullard is working at the gin.

A. O. Scarborough
M. D.
NERVOUS AND SKIN DISEASES
Snyder, : Texas

Canyon News

Gaynell Pherigo, Correspondent

Mr. and Mrs. J. S. Golden and Mr. and Mrs. J. L. Birdwell of Lubbock visited their daughter and sister, Mrs. Alvin Ream, and family at Sayer, Oklahoma.

Dayton McCarter left Sunday for the air corps. Mrs. McCarter, Mr. and Mrs. Dave McCarter, Mr. and Mrs. Ray McCarter and children, Mr. and Mrs. T. M. Pherigo and daughter, Gaynell, and Mr. and Mrs. Jim Sterling and daughter, Lorita, accompanied him to Sweetwater.

Mr. and Mrs. J. W. Layne and children spent Sunday with Mr. and Mrs. Homer Huddleston and children of Ira.

Richard Corbin of Abilene spent the week-end visiting friends in this community.

Bro. J. E. Corbin filled his regular appointment here over the week-end.

LIBERTY LIMERICKS

"These Bonds," said a milkman in Rye,
"Will win us control of the sky,
And I'm happy to know
That a tenth of my dough
Will help blast the Axis sky-high!"

Skim ten percent off your pay every week—for War Savings Bonds or Stamps. Don't leave it to the other fellow. This is *everybody's* war!

U. S. Treasury Department.

Big Sulphur News

Eunice Lewis, Correspondent

Mr. and Mrs. E. R. Graham and daughter of Colorado City spent Sunday with Mr. and Mrs. Bishop Vineyard and family.

Hubert Henley, who has been working in Amarillo, returned home Saturday to attend school.

Mr. and Mrs. M. J. Haynes and sons, accompanied by Mrs. J. L. Corbell, left Saturday afternoon to visit relatives in Erath County.

Nellie Faye Cary of Plainview, and Sergeant Ben Cary of Lubbock spent the week-end with their parents, Mr. and Mrs. C. M. Cary and son, Tommy.

J. L. Vineyard returned home Thursday afternoon after spending several weeks at the bedside of his son, Rondal. Mr. Vineyard reports condition of his son greatly improved.

R. H. Drennan left Sunday afternoon to visit his son, Charlie Drennan, and family of Sterling City.

Mr. and Mrs. Lawrence Campbell received word that their son, Sergeant Allen, has been removed from the hospital, where he has been confined for several weeks. Allen is on the Trinidad Islands.

Mr. and Mrs. Ray Brown of Dallas are visiting in the Carl Gray home.

Mr. and Mrs. Ruel Ryan, Mrs. Walter Glaze, accompanied by Mrs. Emmitt Bowlin of Hermleigh, visited relatives at Camp Barkeley Sunday.

Oscar Barfoot and daughter, Eva Mae, of Hermleigh visited Sunday afternoon with J. L. Vineyard and daughter, Bertha.

Those from this community in Sweetwater on business during the past week were: J. H. Myers Sr., Mr. and Mrs. M. J. Haynes, R. H. Drennan and Mrs. H. B. Lewis and children, Clinton and Clara Mae.

The A. J. Mahoney children spent Sunday with Mr. and Mrs. G. W. Wemken and children of German.

Plainview News

Emma Woodard, Correspondent

Farmers are taking advantage of the pretty weather and are gathering quite a lot of cotton.

Mr. and Mrs. Henry Arnold and daughter of Bethel visited Sunday with Mr. and Mrs. Ted Arnold and children.

Mrs. Bill Pitts of California, who has been visiting her parents, Mr. and Mrs. Fred Russell, has returned home.

H.A.C.2 Rex Woodard from the U. S. Navy, California, is visiting his parents, Mr. and Mrs. John Woodard.

Mr. and Mrs. Jay Grubbs and son of San Angelo also were week-end visitors in the John Woodard home. Emma returned home with them for a visit.

Congratulations to Vestal Boothe and Katherine Reeves of Hermleigh, who were married in California. They have returned home and are at present at his parents', Mr. and Mrs. J. M. Boothe.

Mrs. G. W. Parks Jr. had an operation last week in an Abilene hospital, and we are glad to report that she is doing nicely.

Mr. and Mrs. Edgar von Roeder and girls, Mr. and Mrs. Floyd Jones, Mrs. Meda Bell Smith and Colleen were dinner guests Sunday of Mr. and Mrs. Jim Hassell.

J. M. Boothe Jr. joined the air corps at Lubbock Monday.

Mr. and Mrs. Bud Pitts and daughter from California have been visiting his sister, Mrs. John Floyd, and family.

Mr. and Mrs. Andy Jones and children of Camp Springs were brief callers in the John Woodard home Monday afternoon.

Mr and Mrs. Oscar Hooper and girls of Turner and Mr. and Mrs. Jim Hassell of Snyder visited Sunday night in the Fred Russell home.

Singing will be at Plainview Sunday night. We invite everyone to come out and help.

Buy Victory Bonds and Stamps.

German News

Lilly Mae Schulze, Correspondent

Jean Schoppa spent the week-end with Annie Schulze.

Clara Coleman left Sunday for San Antonio, where she will join her husband.

Mr. and Mrs. Louie Schoppa and children, Robert Schulze and daughters, Mr. and Mrs. Henry Wimmer and children and Mr. and Mrs. Henry Coldewey were among shoppers in Sweetwater Saturday.

Second Lieutenant Walter P. Schattel of Lubbock spent the week-end with his parents, Mr. and Mrs. Emil Schattel.

Mr. and Mrs. Emil Schulze and Paul Wenetschlaeger were in Sweetwater Saturday.

Mildred Coldewey, who is attending Draughon's Business College in Abilene, spent the week-end with homefolks.

Bussie Wimmer, who joined the air corps, left Tuesday.

Mr. and Mrs. Arlie McMillan of Hermleigh, Vle Blackstock of Sweetwater, and Clara Watzl visited in the Robert Schulze home late Sunday evening.

Registrants to Leave Monday.

Group of Scurry County registrants who recently passed army physicals are due to leave Monday for the U. S. Army induction center at Camp Wolters, Mineral Wells.

DR. J. G. HICKS
DENTIST
Office Over Snyder National Bank
Phone 116 Snyder

Crowder News

Mrs. J. A. McKinney, Correspondent

Overton McKinney of the Plainview community visited relatives here Sunday afternoon.

Crowder School began its second week with 18 pupils enrolled.

Mrs. Arthur McDowell of California has been visiting relatives in this community.

Crowder School is enthusiastically taking part in the nation-wide scrap drive. When you receive letters from the pupils, please cooperate by gathering up the thing they ask for that [illegible]

Mr. and Mrs. Jack Ramsey are the proud parents of a baby girl.

PALACE Theatre

Thursday, October 8—
"The Tuttles of Tahiti"
with Charles Laughton, Jon Hall, Peggy Drake. News.
Friday-Saturday, October 9-10—
"Home in Wyoming"
starring Gene Autry with Smiley Burnette. Novelty and Walt Disney Cartoon Comedy. Admission 11 and 25 cents.
Sat. Night Prevue, October 10—
"Syncopation"
with Bonita Granville, Jackie Cooper, George Bancroft and others, including The All-American Dance Band.
Sunday-Monday, October 11-12—
"Take a Letter, Darling"
starring Rosalind Russell and Fred MacMurray. News.
Tuesday, October 13—
"Drums of the Congo"
with Ona Munson, Stuart Erwin, Peggy Moran. News, Novelty and Latest March of Time. Admission 11 and 15 cents.
Wednesday-Thursday, Oct. 14-15.
"Are Husbands Necessary?"
with Betty Field, Ray Milland, Patricia Morison. News and Novelty, "Hunters' Paradise."

TEXAS Theatre

Thursday, October 8—
"She's in the Army"
with Lucile Gleason, Veda Ann Borg, Marie Wilson, Lyle Talbot, Warren Hymer. Novelty and Sports Reel. Admission 11 cents.
Saturday, October 10—
"Bad Men of the Hills"
starring Charles Starrett with Russell Hayden. Cartoon and Novelty.
Sunday, October 11—
"Saddle Mountain Roundup"
with The Range Busters. It's a six-gun serenade. Comedy.
Wednesday-Thursday, Oct. 14-15.
"Smart Alecks"
starring The East Side Kids with Maxie Rosenbloom. Sports Reel and Novelty. Admission 11 cents.

WE'RE OPEN AGAIN!

Come . . . SMILING THROUGH

That son in the army would like to see you come smiling through to him in a photograph. Take some now while rates are low, and send him a picture he will be proud to show his buddies.

Curley's Studio
Over Bryant-Link's

Values In Warmth, Beauty

All Purpose Blankets

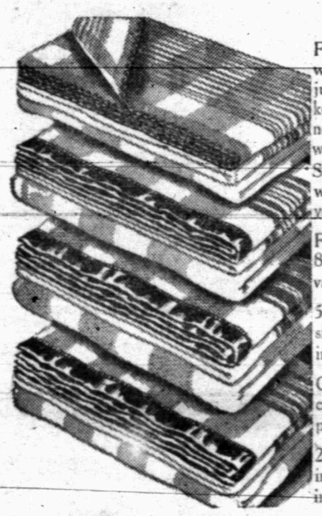

From fluffy cottons to part wool pairs—Penney's has just the right weight blankets to suit your particular needs at just the price you want to pay!

See the beautiful stock of warmth now ready for your selection!

Fluffy cotton. Size 70x80 inches. A real value! Each..... **79c**

5 per cent wool Blanket. size 72x84 inches. Pair.. **$2.98**

Chevron plaids in 5 per cent wool. Per pair..... **$3.98**

25 per cent wool Blankets in size 72x84 inches. Each.... **$5.90**

PENNEY'S
J. C. PENNEY CO., INC.

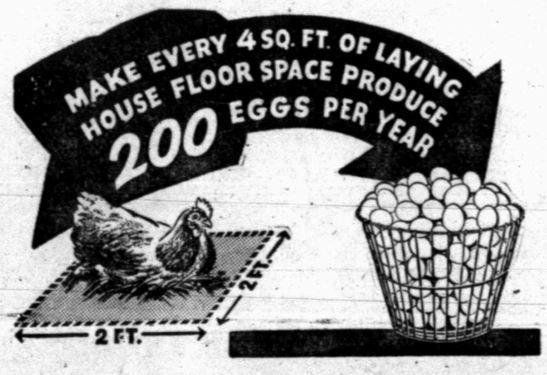

THIS YEAR plan to get all the eggs you can from your laying house space—fill your laying house and keep it filled! One hen needs 4 sq. feet of laying house floor space—and a good hen, fed for production, can lay 200 eggs a year. That means 200 eggs a year from 4 sq. feet of laying house floor space—and that counts more than the number of eggs per hen!

Set yourself a goal—make every 4 sq. feet of laying house floor space do a capacity job. Keep a good hen in that space and feed your birds a real egg-making ration. Come in and see us for details of a plan for doing the job—the Purina Balanced Income Plan!

FEED FOR *Extra* EGGS

If You Have Scratch Grain... feed PURINA LAY CHOW ... goes with grain to produce lots of eggs.

GRIND YOUR GRAIN and MIX with PURINA CHOWDER ... the concentrate that goes with grain to make a real egg-making mash.

RAISE *Fall* CHICKS ... FEED THEM PURINA STARTENA

DUST BIRDS Infected With Colds with PURINA CHLORENA POWDER 3 lb. Can . . . $1.00

Winston Feed Store
Grain—Hay—Salt—Purina Chows—Butane Gas—Coal
2312 Avenue S Phone 408

HERE'S WHERE YOU LEARN THE A-B-C'S OF
THRIFTMETIC

HATS will last much longer if you keep them clean. Let us rework that Felt Topper for you.

AFTER we have finished with the lid, it will be difficult to tell it from a brand new one!

THE cost of the renovating and reblocking job will surprise you, too. Save vital materials, too.

SEND that Felt Hat in. We'll put a new band on it if it needs one. New, narrow ones!

B. H. ABE
Moffett & Rogers
TAILORS and HATTERS

CLASSIFIED ADS

Miscellaneous

BUY YOUR motor oil at a saving! High grade Bison oil, in two-gallon can for only 89c.—D. & D. Auto Supply. 17-tfc

LET THE TIMES print your butter wrappers and make egg stamps for better looking produce!

CARD OF THANKS

We wish to express our thanks and appreciation for the many deeds of kindness and words of sympathy shown us during our bereavement; also for the many beautiful flowers. May God bless you in such times as these.—C. P. Chandler and children. 1p

WITH EVERY DAY counting now, save money and time by eating at E. & H. Cafe. You'll appreciate the difference. 1c

DON'T BLACKOUT your chin and ears. Shave and haircut at Patterson's Barber Shop will help your looks and your feelings. 1c

BUY YOUR wheel goods on our layaway plan.—Roe's Home & Auto Supply. 18-tfc

TEXACO Fire Chief gasoline, good special on ice cream, two days, Saturday and Sunday. Bargain on American Beauty flour. — Barnett's Union Station. 1p

For Rent

GARAGE APARTMENT, close in, Frigidaire, modern, bills paid. See B. H. Moffett at Moffett & Rogers. 16-tfc

FOR RENT — Garage apartment; four rooms, bath; hardwood floors. —Mrs. D. P. Yoder. 19-tfc

CLASSIFIED ADVERTISING RATES

Two cents per word for first insertion; one cent per word for each insertion thereafter; minimum for each insertion, 25 cents.
Classified Display: $1 per inch for first insertion; 50 cents per inch for each insertion thereafter.
Legal Advertising, Obituaries: Regular classified rates. Brief Cards of Thanks, 50 cents.
All Classified Advertising is cash in advance unless customer has a regular classified account.
The publisher is not responsible for copy omissions, typographical errors or any other unintentional errors that may occur, further than to make correction in next issue after it is brought to his attention.

Lost and Found

LOST—Male Dachshund, black and tan pup. Reasonable reward.—Dr. Grady Shytles. 1p

LOST — Fountain pen, black with white tip; reward.—Mrs. D. P. Yoder. 19-tfc

LOST — Male pig, six weeks old, weighing 25 pounds. Black with white spots, in the Plainview community. Notify John Green. 1c

Real Estate

4% INTEREST on farm and ranch loans, 20 to 34 years time.—Hugh Boren, secretary-treasurer, Snyder National Farm Loan Association, Times basement. 35-tfc

400 ACRES, 265 cultivation, fair improvements, plenty good water, good grass; $22.50 acre.

640 ACRES, two good wells and mill, plenty good water; 125 acres cultivated, balance good grass. Only $13.00 per acre.

160 ACRES, well located, fair improvements, plenty good water. Only $25.00 acre.

IF YOU ARE in the market for farm or stock farm, see us.
SCOTT & SCOTT 19-2c

Business Services

DAVIS LAUNDRY—Wet wash, 3c lb., wash and dry, 4c lb. Finish work.—Telephone 175W, 1504 Avenue S. 49-tfc

PLENTY OF MONEY to loan; low rate of interest; long terms.—Spears Real Estate. 15-tfc

PLUMBING AND CONCRETE work guaranteed. Phone 346. — Mike Lewis. 3-tfc

Wanted

WANT—Tractor drawn treble disc, or three-foot one-way.—Guy Glen, Clairemont Route. 1p

WANT TO TRADE or sell Ira telephone exchange. Price $1500. Ideal place for couple. See Wm. A. Hunter, Coahoma, Texas. 1p

WANT TO BUY—Modern house to be moved and one small house; also a sheet iron building. Give description and price at once.—Oscar McKenney, Lamesa, Texas. 19-tp

For Sale

FOR SALE — Excellent 150-acre black land farm; cash.—W. A. Cross, Hermleigh, Texas. 5-tfc

FOR SALE or trade for smaller place: 250 acres, 85 in cultivation, balance good grass; fenced sheep-proof; good improvements. See J. O. Ford, Route 2, Hico, Texas, Hamilton County. 18-2p

FOR SALE — Massey-Harris row binder; good shape.—E. B. Kelly, Route 3. 1p

FOR SALE — Tandem desk and Chevrolet truck with cotton body; fairly good tires and spare; good motor.—Mrs. D. P. Yoder. 19-tfc

FOR SALE—Wagon with good bed; also white pigs.—W. E. Shultz, Yoder Tourist Camp. 1p

FOR SALE — Rambouillet ewes.—Roy Stewart, Camp Springs. 1p

FOR SALE—Good Rambouillet buck, three years old. See Hugh Taylor. 1p

FOR SALE—Station and lot, $800; lot by itself, $400. Block west of Bell's Flower Shop. 18-2p

"KEEP 'EM RUNNING." For best mechanical refrigeration service, call King & Brown, Frigidaire dealers. We have good used refrigerators. 49-tfc

NEW bill of sale forms for livestock transactions in stock at The Times. 40 per book of 50 sets, postpaid. 35-tfc

THE OFFICIAL NEWSPAPER FOR SCURRY COUNTY AND THE CITY OF SNYDER TEXAS

The Scurry County Times

Founded in 1887

The Snyder News Consolidated January 1, 1931

Issued Every Thursday at the Times Building, Northwest Corner of the Square, Snyder, Texas, by

TIMES PUBLISHING COMPANY

Willard Jones ..... Editor and Publisher
Fred Jones ..... Advertising
Leon Guinn ..... Staff Writer
E. J. Bradbury ..... Linotyper-Floorman
Virginia Austin ..... Society Editor
D. P. Connally and June Jones ..... Utility

Member The Texas Press Association — NATIONAL EDITORIAL ASSOCIATION 1942 Active Member — Member West Texas Press Association

Any erroneous reflection upon the character of any person or firm appearing in these columns will be gladly and promptly corrected upon being brought to the attention of the management.

Entered at the Post Office at Snyder, Texas, as second class mail matter, according to an Act of Congress, March 3, 1879.

SUBSCRIPTION RATES

In Scurry, Nolan, Fisher, Mitchell, Howard, Kent, Borden and Garza Counties:
One Year, in advance $2.00
Six Months, in advance $1.25
Elsewhere:
One Year, in advance $2.50
Six Months, in advance $1.50

About the Short Course

Estella Rabel, county home demonstration agent, the Scurry County Agricultural Victory Council and the county home demonstration council are worthy of personal mention for the successful short course staged here Tuesday at the NYA building. Despite the acute tire shortage and need of county people gathering the 1942 cotton crop before bad weather sets in, the one-day meeting attracted a good crowd and outstanding specialists from Texas A. & M. College. We join the general public in hoping that ever our war-time economy will make possible an annual short course in Snyder.

Candle in the Gloom

Seldom have Snyder and Scurry County people had a chance to hear the type of talk given last Thursday evening at the Farm Security Administration auditorium by Garford L. Wilkirson, regional FSA information advisor, Amarillo, who "hewed exactly to the line" and told people of this county how to get low income farm families out of the dumps.

"America is our homeland," he said, "and is threatened as it has never before been assailed. It is up to us not only to preserve our homeland, but do something about our common people—the farmers—who are also on the march. This war is a people's revolution, and will have many far reaching effects here and elsewhere."

Wilkirson declared that 51 per cent of Texas farmers had incomes of $600, or less, during 1940, and that Farm Security, through loans, its health bureau, farm and home planning division, and rehabilitation work was truly helping win the war on the home front. Attendants declared Wilkirson was holding a candle in the gloom—offering, with government help, to put farmers back on their feet and keep them there.

Digging in to Win

Releases early this week from various government agencies, and from high ranking government officials, assumed a new note of grimness and reminded people of Scurry and nearby counties that we might as well start digging in right now to win this war and have a leading part in helping to write the peace. Secretary of the Navy Knox struck the keynote when he declared: "This war will be a long one, and bloody, but one that we can and must win. We are cutting down losses to Allied shipping all the time, and can be assured of the final victory when every person in the United States unites for the common cause."

Digging in to win means we will have less meat products to eat, less civilian goods we can buy—even shortages of many household and farming goods—and considerably more war bonds and defense stamps to buy month by month. If we don't dig in to win, we will wake up one day and find the United States between more than a proverbial "rock and hard place." Whatever the cost victory will be well worth the effort at any price.

Editorial of the Week

POUR THE WATER NOW

Anyone who has produced anything for human consumption knows that in most articles or farm crops the greatest cost is for labor. Anyone who can read a newspaper knows that the number one aim of labor organizations has been constantly shorter hours and higher wages.

Government has cooperated with labor along these lines. Many of the objectives sought by this program have been in the public interest. But as in every movement that becomes monopolistic and political, grave abuses creep in, for which the public pays.

We are witnessing the results now. The government policy has been that labor must lose none of its gains in short hours, high waves, closed shop, etc. Then, after everything that goes into the cost of production has reached a record ceiling, there is a great hullabaloo raised that the cost of farm products is responsible for the high cost of living.

We are now in a war to save our own necks, rather than to save wage or hour or price gains made by labor, industry or the farmer. We are in exactly the same position as a man whose house is afire and who refuses to exert himself to keep it from burning—he is faced with a condition that recognizes no social gains or leisure, or soft hands. He may have to work to exhaustion to put out the fire, or lose his home.

We hear a lot about lack of manpower in this nation, while there is resistance to working longer or harder than in normal times. If we are running out of manpower, the men privileged to stay at home and produce for the armed forces are going to have to work longer and harder, just as do the men at the firing lines when faced with an emergency.

The house of the farmer, of labor, and of industry is on fire and they will enjoy in the future none of the gains they have made over the past 150 years unless they put that fire out cold. The time to start pouring on the water is now.—The Jayton Chronicle.

The War Production Board is going to get plenty tough, before this year ends, with civilian requirements—much tougher than has been anticipated up until now. . . . Even repair materials for machinery manufacturing less essential stuff, including items important to civilian morale, will be exceptionally difficult to get from now on.

Current Comment

By LEON GUINN

Editor's Note—Expressions or opinions contained in this column are those of the writer and do not necessarily reflect the opinions or policies of The Times. Current Comment is merely carried as a feature column.

Those who confidently predicted, up to a week ago, that another boatload of American nationals would be home from Japan by Christmas are watching their hopes dim rapidly, due to the trouble the United States is having with the "dirty yellow nation from down under." . . . Despite the fact we were humane enough to remove Japaanese nationals from the West Coast area, and interne them for the war's duration in the interior of the U. S., the Nipponese refuse to guarantee safe passage for an American mercy ship through hostile waters, and still insist on putting out propaganda that American nationals in Jap prison camps are being treated with every consideration. . . . Reports reaching neutral sources from Japan indicate the Japs are abusing and torturing American nationals in every conceivable way, and in many instances are cutting American prisoners to shreds with bayonets on the slightest pretext.

☆

Although very few secrets are being released about the new war weapons of death and destruction now in the making, scientists and veteran military men are astonished at the destructive powers many of the weapons will have. . . . Since the Germans and Japanese are leading the parade in making implements of death, the Allied Nations must, in self defense, turn out weapons a little more deadly to insure an Allied victory. . . . Army men, for instance, are well aware of the fact the 8,000 and 10,000 pound bombs now being used by Great Britain may well become "babies" by January 1, with bombs weighing up to 12,000 pounds, and capable of destroying two city blocks, probable by beginning of 1943. . . . Too, aircraft now in the process of manufacture by the Allies will have heavier cannons, be able to fly higher, faster and carry far greater bomb loads than the Allies can reveal. . . . Germany is reported to be on the verge of lashing out at Allied shipping with a giant four-motored bomber that could well become a terror of the sea lanes, and the "Nipps" are said to be "cooking up" new type incendiaries which closely resemble paper trash.

☆

General Lewis B. Hershey's prediction this week that married men with children would be taken by the draft in large numbers a year from now has brought in another flood of applications for U. S. Army commissions. . . . The army, at the moment, has some 287,500 such applications on file, and will be "up to the hilt" with commission awarding for several months. . . . No matter what methods have to be taken, the United States will have at least 13,000,000 men in arms by the end of 1943, and many of draft age who now feel fairly secure from being in uniform may well change their minds by the beginning of the new year.

☆

Since our steel mills still do not have enough scrap iron and steel to run even 30 days, despite splendid contributions of scrap the nation over, city dumps are being investigated to determine how great the cost would be to bale up discarded tin cans and old car fenders. . . . The "gillions" of rusty tin cans all over the country could well become virtual gold mines for the steel mills—although cost of baling and getting the cans to smelters would probably raise the cost of finished steel by $4 to $6 per ton.

☆

The work or fight policy is now emerging as the main issue in the manpower commission offices. . . . Even though attaches of the manpower commission deny this attitude, local and state draft boards hint broadly that such a club is being wielded, indirectly. . . . We are getting to the period in American history where all Americans either will be required to contribute directly to the war effort ,or the men folks will wake up soon in army uniform. . . . We have an all-out war to win that will be three-fold tougher than described to date, and we might as well get ready to tighten our belts for some stormy days ahead.

☆

Insiders at Washington were frank this week about information passed around to the effect gold mines will shortly be closed in order to divert miners to digging copper ore. . . . Copper remains one of our most critical raw materials, and new areas will have to be developed before March 1, 1943, if we are to keep America's war machine turning out guns and ammunition without severe interruptions. . . . Mining areas of New Mexico, Arizona and Montana are limited, because the deposits of ore have been mapped and ore bed possibilities have been taken into account.

☆

An over-all picture, much brighter than expected, has been found by Rubber Czar Jeffers, who has the habit of speaking straight from the shoulder and who likes to identify himself with laboring people. . . . Jeffers says flatly that civilians will not be able to get much rubber, outside of most essential needs, for many months, but he is confident that government manufacture of butadiene rubber will, by mid-1943, alleviate much of the pressure for rubber tires needed by the armed forces. . . . Jeffers will not admit it, but had politics not been woven so close, the U. S. would now be producing three times the amount of synthetic rubber that is flowing from production lines. . . . We'd hate to admit, as a nation, we haven't as much sense as the Germans, who have been turning out millions of synthetic tires and tubes for the past 12 years.

Midwest Firemen Vote To Meet at Snyder in Spring

Snyder emerged last Thursday afternoon at Baird as successful bidder for the spring session of the Midwest Fireman's Association, which will be held here next April.

Snyder's volunteer fire department, represented by Chief N. W. Autry and five firemen copped second place money of $3 in the mystery race, with a time of [illegible] minute and 22 seconds, and placed third in the pumper race with time of 42 seconds.

Autry, president of the Midwest Association, which covers 10 counties, presided over convention sessions.

Colorado City won first place in the pumper and six-man hookup contests, and Albany placed first in the mystery race.

The convention was climaxed at 6:00 p. m. with a barbecue and last Thursday evening with a ball at Noble's Night Club.

In addition to Chief Autry, Snyder firemen who attended the convention were: Doc Bynum, Ivan Gatlin, Roy Porter, Howell McClinton and Lem Rushing.

Contest results, as compiled by Autry, follow:

In exhibitions by women's auxiliary team, from Baird, the hose hookup event was staged in 23 4-5 seconds, and the pumper event was run in 1 minute. 12 seconds.

Pumper event, Colorado City, first, 32 seconds; Cisco, second, 36 seconds; Snyder, third, 42 seconds; Albany, fourth, 46 seconds. Awards, $6 and $4 for first and second.

Six-man hose hookup, Colorado City, first, 18 seconds; Cisco, second, 21 seconds; Albany, third, 25 seconds. Awards, $6 and $4.

Mystery race. Albany, first, 1 minute, 22 seconds; Snyder, 2 minutes, 55 seconds. Awards, $4.50 and $3.

Dallas Man Looks Over Oil Situation In Scurry County

Monroe Goode of Dallas, former vice president of the old Marland Oil Company, which has been merged for several years into Continental Oil Company, was here from last Thursday through Saturday visiting with county ranchmen and investigating the possibility of new oil development work in Scurry County.

Goode is known to a number of ranchers in this trade zone, through his contributions to The Cattleman, outstanding livestock publication. An authority on guns and hunting, Goode has made a number of hunting trips into the Rocky Mountains and into Montana.

The Dallas financier expressed enthusiasm over Scurry County prospects for the future, and declared the oil industry would emerge from its present status of uncertainty in "fine economic trim."

Have you bought Defense Stamps?

Dickie's FIT BETTER WEAR LONGER LOOK NEATER

Ample Room in all Pockets

Compare FEATURE for FEATURE

All Dickie's Pants are full-cut for greater service, comfort and freedom of movement. In every pair you get 35 Extra Features at no extra cost. Ask to be shown. Dickie's is sold by leading stores throughout the nation.

This and 34 OTHER EXTRA FEATURES

Dickie's SHIRTS & PANTS

Snyder General Hospital

Those entering the hospital for surgery this week are Mrs. A. B. Kiker of Colorado City and Mrs. Pete Brooks.

Mrs. Louie Minton and small son were carried home Wednesday.

Two entered for medical treatment. They are Audie McElyea, and Mrs. Wilson Good, who entered the hospital for treatment after being bitten by a rattle snake last week.

Mrs. Lee Stinson was carried home Tuesday and is resting well.

Mrs. Thelma Edmundson entered this week for a tonsillectomy.

Attend Tea in Post.

Mmes. Joe Sturgeon, Allen Warren and W. R. Bell attended a tea in Post Saturday, announcing the approaching marriage of Frances Lee Duckworth, daughter of Mr. and Mrs. Ira Lee Duckworth. Mother of the bride-elect is a daughter of Mrs. J. W. Warren. The tea was given in the Duckworth home, and the marriage is to be Saturday.

Abilene Writer Says Tigers Look Good in District

The Abilene Reporter-News has this to say of football in District 6-A, which includes Snyder's Tigers:

Perhaps the most significant football game in District 6-A this week will be at Roby Friday night, where Frank Weaver's Snyder Tigers, co-favorites with Merkel, play the undefeated and untied Roby Lions.

The Tigers, far better than preseason calculators thought they would be, promise to give the Lions, who have scored one touchdown wins over Rotan and Baird, a rigid test. If the Lions get by this one, they may do the same thing when they play the defending champion Merkel Bears.

Merkel, which was hard-pressed to beat Roscoe, 6-0, is promised smoother sailing at Loraine. Coach Foster Cook's Bulldogs were beaten by Class B Hermleigh and don't figure to give the Badgers much of a struggle.

Roscoe is at Rotan in a game of probable also-rans.

Improvements at Ira Cemetery Planned

Leaders of the Ira community extend people of Ira and other communities who have loved ones interred at Ira to meet Saturday evening, 8:00 o'clock, in Ira School gymnasium.

Plans are being mapped by community leaders to change the Ira Cemetery from a grassbur patch to a flower garden. Those interested in such a project are urged to attend the meeting.

Sparing the steering rod never spoiled any child.

Men in Essential War Duty Not to Get Call

Drafting of necessary men in war industries and transportation services, even when they have no dependents, is not contemplated by the Selective Service System, J. Watt Page, state director, informs The Times.

Page told local draft boards this week in an advisory communication men who qualify for occupational deferment should not be drafted immediately. If necessary, married men — not essentially employed — must be used to fill a board's call, according to Page.

ODOM FUNERAL HOME

Ambulance Service

Lady Assistant

AIR-CONDITIONED FUNERAL CHAPEL

TELEPHONE 84—DAY OR NIGHT

PROTECT YOUR TIRES INSIDE AND OUT

with the New

Firestone

TIRE INSPECTION and EXTRA MILEAGE PLAN

Here's what we do

1

We Will Inspect and Rotate Your Tires from Wheel to Wheel and Help You Get Extra Mileage

First, we inspect each tire, removing glass, tacks and other foreign particles imbedded in the tread. The tires will then be rotated scientifically from wheel to wheel to assure more even wear. This service helps increase tire mileage.

2

We Will Apply Firestone Extra Mileage Tire Preservative

Next, the tread and sidewalls of each tire will be thoroughly treated with Firestone Extra Mileage Tire Preservative. This is an entirely new process that seals the cracks in the rubber and protects against oxidation. This service helps protect tire mileage.

3

We Will Apply Firestone Extra Mileage Puncture Seal

Finally, we apply Firestone Extra Mileage Puncture Seal to each of your inner tubes. This sensational new development automatically seals leaks and punctures caused by nails, tacks or small pieces of glass, thereby minimizing the danger of flat tires. It helps maintain correct inflation. This service assures increased tire mileage.

Let's Conserve Our Nation's Biggest Rubber Stockpile . . .

The Baruch Committee's Report to the President Recommends Compulsory Tire Inspection

The rubber on YOUR car is actually more precious than gold. These plans for compulsory tire inspection by an authorized agency will help protect your tires. DON'T WAIT! Firestone Dealers and Stores can give you this service now.

Come In and Get This Inspection and Extra Mileage Service . . .

We are equipped to expertly inspect the tires on your car, to inflate them properly, to switch them from wheel to wheel, to apply Firestone Extra Mileage Tire Preservative to your tires and Firestone Extra Mileage Puncture Seal to your tubes — and GIVE YOU OUR OFFICIAL CERTIFICATE OF THIS INSPECTION!

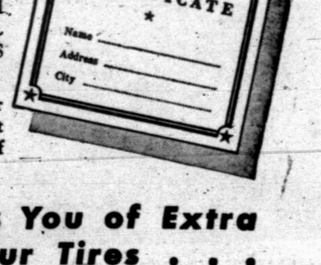

In addition, we will make it our responsibility to advise you when it is time for another inspection of your tires!

This Plan Assures You of Extra Mileage from Your Tires . . .

Whether you can buy new tires or not — you want the most miles out of the tires now on your car. And that's what our Inspection and Extra Mileage Plan give you.

Don't put off your inspection! Drive in today, have your tires inspected and GET OUR OFFICIAL FIRESTONE TIRE INSPECTION CERTIFICATE.

Special Introductory Offer

Includes Protection to Your Tires INSIDE and OUT:

1. Complete Tire Inspection and Rotate Tires from Wheel to Wheel
2. Apply Tire Preservative
3. Apply Puncture Seal

TOTAL VALUE $8.15

SPECIAL $5.95 Complete

INCLUDES FOUR TIRES

Listen to the Voice of Firestone with Richard Crooks, Margaret Speaks and the Firestone Symphony Orchestra, under direction of Alfred Wallenstein, Monday evenings, over N. B. C.

Roe's Home & Auto Supply

THREE BLOCKS NORTH OF SQUARE TELEPHONE 99