Microfilm Center, Inc.
P.O. Box 45436
Dallas, Tx. 75235

MONDAY

THE SNYDER DAILY NEWS

VOL. 22 NO. 248 SNYDER, TEXAS (79549) MON., FEB. 14, 1972 10 PAGES 10c

Misery Monday In Britain

By FRED COLEMAN
Associated Press Writer

LONDON AP - Electric power cuts brought on by Britain's coal strike threw thousands out of work today.

St. Valentine's Day became "misery Monday" across the nation. The stock market plummeted and the value of the pound sterling dropped.

The government warned of a possible total shutdown in two weeks if the strike of mineworkers doesn't end.

Violent clashes between picketing mineworkers and police broke out in a number of points in England and Scotland.

Rail services around London and other industrial centers were disrupted. Thousands arrived at their offices to be told to go home because of power cuts in sector after sector.

The picture in industry was confused but it was clear that thousands were laid off as factories went on a government-decreed half-time operation.

Hardest hit was the state-owned British Steel giant and the motor firms, Britain's biggest export industry. Jaguar Motors halted all production at its coventry plant and sent 3,500 home. Triumph Motors laid off 2,500. Rovers halted all car production. The company said all of its 14,999 workers will be affected at some time during the week.

British Steel, a big electricity consumer, was badly hurt because blast furnaces can't be turned off and on. Five thousand men were laid off as a starter.

Up to a third of the nation's 24 million workers were threatened with losing their jobs, at least temporarily. For all it was a day of dark, cold homes cold meals and delays or cancellations of electric commuter trains as the power was cut off in rotation for varying periods around the nation.

Trade and Industry Minister John Davies charged that the miners were "holding the country to ransom" and warned that the nation could come to a standstill.

"Within two weeks or so, at the present rate of rundown, virtually all domestic and industrial supplies will be cut off more or less the whole time," he said. "We would be moving into a situation here we could not be sure of maintaining the essential services."

However, Britain has 44 oil, nuclear, natural gas and hydroelectric power stations that can meet approximately 25 per cent of the nation's demand and keep most essential services operating. The government could also order the army to move available coal supplies into generating plants.

With the strike in its sixth week, a panel headed by Lord Wilberforce starts hearings on the strike issues Tuesday. It said it hoped to have recommendations for a settlement ready by Friday.

★ ★ ★

Today In History

By THE ASSOCIATED PRESS

Today is Monday, Feb. 14, the 45th day of 1972. There are 321 days left in the year. This is St. Valentine's Day.

Today's highlight in history:

On this date in 1663, Canada became a royal province of France.

On this date:

In 1859, Oregon became the 33rd state in the Union.

In 1886, the first trainload of oranges from California left Los Angeles for eastern markets.

In 1903, a federal Department of Commerce and Labor was created.

In 1912, Arizona was admitted into the Union as the 48th state.

In 1929, seven hoodlums who were rivals of the Al Capone gang in Chicago were murdered in a garage. The killings became known as the St. Valentine's Day Massacre.

In 1945, Peru, Paraguay, Chile and Ecuador joined the United Nations.

Ten years ago: U.S. planes which had been dropping propaganda leaflets over South Vietnam were grounded after one crashed, killing eight American servicemen.

Five years ago: Britain announced the existence of a Soviet British plan for peace in Vietnam, if and when the combatants were ready for one.

One year ago: U.S. warplanes mistakenly hit a U.S. Central Intelligence Agency base in Laos, causing heavey damage.

★ ★ ★

THE WEATHER

SNYDER TEMPERATURES: High reading Saturday, 67 degrees; low reading, 27 degrees; reading at 7:30 a.m. Sunday, 28 degrees. High reading Sunday, 69 degrees; low reading, 37 degrees; reading at 7 a.m. today, 37 degrees.

Northwest Texas: Clear to partly cloudy through Tuesday. Cooler in panhandle this afternoon and over area tonight and Tuesday. High today 58 in north to 78 in south. Low tonight 22 in north to 38 in south. High Tuesday 42 to 58.

Northeast Texas: Clear to partly cloudy through Tuesday. Cooler Tuesday, high 58 to 68. High today 68 to 76. Low tonight 40 to 52.

North Central Texas: Clear to partly cloudy through Tuesday. Turning cooler tonight and Tuesday. High this afternoon 66 to 76. Low tonight 35 to 50. High Tuesday 52 to 64.

Southwest Texas, west of the Pecos: Fair through Tuesday. A little cooler Tuesday, high 55 to 65. High today 65 to 75. Low tonight 25 to 40.

Southwest Texas, east of the Pecos: Clear to partly cloudy through Tuesday. A slight chance of showers and thundershowers in south today and tonight. Mild today, turning cooler in north tonight and elsewhere Tuesday. High today 70 to 80. Low tonight 30 in northwest to 55 in southeast. High Tuesday 55 in northwest to 70 in southeast.

TO BUILD A LIBRARY—These students from Hardin-Simmons University in Abilene, Tex., were in the lower Rio Grand Saturday to pick oranges to help pay for a new library at Hardin Simmons. They were to pick 20 tons of the fruit to be taken back to Abilene and given to people for donations for the library fund. A pledge of $1.00 or more gets a donor a bag of the fruit. 60 students and 10 staff members participated in the gathering of oranges. These in the picture are, from left, Pam Hicks, sophomore from Dallas; Dr. Alvin Austin dean of students and Nat Haas, senior from Darrington, Wash. (AP Wirephoto)

SEEKS MORE ANSWERS ON CHINA

Nixon Crams For Trip

By FRANCES LEWINE
Associated Press Writer

WASHINGTON (AP) — With his departure for Peking only three days off, President Nixon has asked his staff for more information and called in French intellectual Andre Malraux for expert answers on China.

Nixon has been preparing for months for his historic talks with Chinese leaders and has everyone doing homework on it. That's the reason for today's White House meeting with Malraux, the former French cultural minister.

Nixon, in disclosing plans for the meeting, said he was impressed with Malraux' analysis, in his "Antimemoires," of China and Communist Chairman Mao and Premier Chou En-lai.

Nixon still is not satisfied with the mountains of material he's been provided. Press secretary Ronald L. Ziegler said Nixon, returning from Florida Sunday night, had asked the National Security Council for more answers.

The China trip is considered so sensitive in the White House that for a time members of Nixon's advance teams didn't want to talk about the books Nixon was reading on China, or even to give an opinion of what they thought of Peking duck.

One insider conceded: "There's an extra dimension of secrecy to avoid expectations that couldn't be fulfilled."

But, the process of getting the President briefed and ready was begun well before Henry Kissinger's secret trip to Peking in July 1971.

Malraux isn't the only China-watcher to get the call. Many other recognized authorities "with a feel for the Peoples Republic of China," including authors, diplomats and journalists, have been tapped, the White House says.

Belfast Stores Bombed Today

By COLIN FROST
Associated Press Writer

BELFAST, Northern Ireland (AP) — Four bombs exploded in the Belfast area today as the outlawed Irish Republican Army pressed on with its battle to end Northern Ireland's links with Britain. No one was reported injured in the blasts.

The bombs wrecked a bank, an office building and a furniture store. The fourth target was a paint store,which was extensively damaged.

The first bomb was left in the doorway of the Belfast Savings Bank on King Street, a busy shopping and office thoroufare a block from the center of the city. The bank manager spotted the bag and raised an alarm.

Police quickly cleared hundreds of early shoppers and office workers from the street. The bomb exploded within 10 minutes, wrecking the Georgian bank building. It blew out windows over a wide area but no one was hurt because of the quick clearing of the street.

There was sporadic shooting during the night between British troops and guerrilla gunmen.

Marines shot and captured two men who they said were trying to raid a shirt factory at Ligoniel, west of Belfast. One was reported critically wounded. Three other men escaped in a car that later was found abandoned in downtown Belfast.

Four thousand Catholics staged another illegal but peaceful march Sunday to demand immediate withdrawal of British troops from the province, abolition of the provincial Parliament and a halt to the jailing of guerrilla suspects without trial.

Troops and police did not interfere with the march in Enniskillen, a lakeside resort town 65 miles southwest of Belfast, and the Catholics made it a short one. They held a rally at which speakers rejected a compromise that the British government is reportedly considering—a Catholic as deputy prime minister of Northern Ireland and a quota of Catholics in the provincial cabinet.

Michael Farrell, a leader of the extreme leftist People's Democracy, said Prime Minister Edward Heath, "having given up trying to beat us off the streets, is trying to buy us off."

Kevin Agnew, vice president of the Catholic-based Civil Rights Association, said prominent Catholic politicians would shun a position in the provincial cabinet.

Service For Mrs. Holder

Mrs. Neil Holder, 59, of Fluvanna died at 9:50 p.m. Sunday in Cogdell Memorial Hospital.

A native of Fannin County, Mrs. Holder had lived in Scurry County since 1936. She was married on Nov. 9, 1930, at Wingate to Neil Holder. He survives.

Also surviving are a daughter, Mrs. Patsy Williams of Odessa; three sons, Jack Holder of Andrews, Boyce and Royce Holder, both of Odessa; her parents, Mr. and Mrs. J.R. Jennings of Fluvanna; two sisters, Mrs. Opal Forehand of Fluvanna and Mrs. Kate Russell of Clovis N.M.; and eight grandchildren.

Funeral service is set for 2 p.m. Tuesday at the Fluvanna Church of Christ, where Mrs. Holder was a member. Pat Abbananto of Snyder and Ed Steph of Fluvanna will officiate. Burial will be in the Fluvanna Cemetery, under direction of Bell-Seale Funeral Home.

Minor Quake Shakes California

SAN LEANDRO, Calif. (AP) — A minor earthquake shook a section of San Leandro and East Oakland Sunday but caused no damage.

The University of California seismograph station at Berkeley said the tremor was recorded at 7:19 a.m. Sunday and measuredd 2.75 on the Richter scale.

Martin Rules Smith's Plan Unconstitutional

AUSTIN, Tex. (AP) — Atty. Gen. Crawford Martin ruled today that Gov. Preston Smith's plan to finance primary elections by transferring state funds to political parties is unconstitutional.

Martin said that state officials still are bound by a 1916 Texas Supreme Court decision that primaries are a private function and cannot be financed by tax dollars.

But he added that U.S. Supreme Court rulings have cast doubt on this decision and offered to go into federal court to get a clarification.

Even if tax money can be used to finance primaries, Martin said, only the legislature can appropriate the funds to do so.

Smith and Secretary of State Bob Bullock devised the plan to transfer previously appropriated money for construction or some other item to Bullock's office to pay for the primaries as a means of avoiding a special legislative session.

The problem arose when a federal court in Dallas ruled that filing fees for candidates, set out in a 1971 law, are unconstitutional. Filing fees are the traditional source of financing for the party primaries.

Martin said the Texas Constitution "specifically prohibits any money from being withdrawn from the state treasury in the absence of an appropriation by the legislature."

"In the event a judicial determination were made that the state is able to pay costs in primary elections, it would still be necessary for the legislature to meet and adopt a plan for state held primary elections and pass an appropriation bill in order for funds to be withdrawn from the state treasury," Martin said.

His opinion went to Bullock and to State Comptroller Robert S. Calvert. The comptroller sought Martin's legal advice after Bullock asked him to issue state checks for primary election expenses. Two of the vouchers were payable to the Harris County Democratic Executive Committee.

Bullock and Smith took steps to finance the primaries without a special legislative session after the Dallas court amended its order Feb. 2 to enable the secretary of state to make rules and regulations for the May 6 election.

"We feel it would come as a distinct surprise to the federal court if this order were to be taken as authority for the secretary of state to choose how primary elections are to be funded in Texas, or as authority for him to expend funds from the state treasury without either legislative authorization or appropriation," Martin said.

Martin suggested that he be authorized to ask the federal court to decide not only whether the state can fund the primaries but also whether Bullock and Smith can act without legislative permission.

"While they present matters of state law, there is serious question whether there is a present means to place them immediately before the Texas Supreme Court," Martin said.

He said he felt the federal court, which retained jurisdiction in the filing fee case, would be willing to clarify "the thrust of its orders."

"We believe it is desirable to have a court decision as soon as possible, so that the governor may, if possible, be assured whether the legislature must be called," Martin said.

Nixon To Confer On Busing

WASHINGTON (AP) — President Nixon confers today with sponsors in Congress of a constitutional amendment that would halt busing to achieve racial balance in the schools.

Nixon, long a critic of forced busing, said last week he might support such an amendment and announced today's meeting.

Those invited to the session are Reps. Tom Steed, D-Okla., Norman Lent, R-N.Y., and Tom Downey, D-Va., and Sens. Howard Baker Jr. and William Brock, both R-Tenn., Robert Griffin, R-Mich., and Harry Byrd Jr., Ind.-Va.

Nixon also talked about the busing issue and other domestic matters with Secretary of Treasury John Connally during a weekend stay at Key Biscayne, Fla.

A number of proposed constitutional amendments on the busing issue are pending in Congress. The one backed by the seven members invited to the White House would make it unconstitutional to assign a public school student to a particular school because of his race.

Truce Halts US Air Campaign

By GEORGE ESPER
Associated Press Writer

SAIGON (AP) — A 24-hour allied cease-fire for the Tet holiday halted one of the biggest U.S. air campaigns of the war in South Vietnam today after more than 800 strikes in six days. Scores of U.S. bombers were diverted to Laos to attack North Vietnamese supply lines there.

The U.S. Command reported that Navy and Air Force fighter-bombers flew 176 strikes in South Vietnam during the 24 hours before dawn today, and B52 heavy bombers added another 27 missions, the most flown since June 1968.

This brought the total since Wednesday to 766 strikes, and informants said more raids between dawn and dusk today pushed the total past 800. The heavy air offensive was ordered in an attempt to ward off a big enemy offensive which U.S. officials predict this month, either during the Tet festival of the lunar new year or during President Nixon's visit to China.

The allied truce went into effect at 6 p.m. Saigon time, or 5 a.m. EST, 17 hours after a four-day Viet Cong cease-fire began.

The South Vietnamese command reported four enemy attacks during the Viet Cong cease-fire, including the assassination of a hamlet chief and a soldier in the northern provinces and a ground attack in coastal Binh Dinh Province that killed five government militiamen and wounded two.

U.S. air and ground patrols clashed twice with enemy troops Monday. One man in a ground patrol was wounded six miles northwest of Cam Ranh Bay, and spokesmen said it was not clear who fired first.

Siffre Begins Life Alone Today

By GODFREY ANDERSON
Associated Press Writer

DEL RIO, Tex. (AP) — Three months behind schedule, French caveman Michel Siffre prepared today to start six months of life alone beneath a mountain to prove his theory that life need not run according to the clock.

After solving the technical and financial problems which have plagued him since he arrived in Texas, the 33-year-old geologist and cave explorer planned to virtually bury himself alive on St. Valentine's Day starting at 1:00 p.m. CST.

When he emerges after 200 days, in early September, he hopes to have proved his point—that man can live without undue fatigue on a rhythm of 34-36 hours activity and 12-14 hours of natural sleep, instead of the normal 24-hour cycle lived in the outside world.

During the experiment, Siffre will be linked with four comrades at a base camp atop the mountain who will use sophisticated electronic equipment to keep tabs on his health from hour to hour. His only other link with the surface will be by telephone. But no one will give him the time of day.

Each day Siffre will report his awakening, his eating and his settling to sleep. Each day he will give his estimate of the date and time, unaided by any clock, watch or radio to tell the hour. His reports will be logged, along with the real date and the real time.

When Siffre carried out a similar experiment for only two months at the Scarasson blacier in the Alpes-Martimes of France in 1965, he called his comrades at the surface all hours of night as he became increasingly disoriented by lack of time sense.

Whereas he then worked under conditions of bitter cold, Midnight Cave, where he is enclosing himself on a ranch about 50 miles from here, enjoys a mild and stable temperature of 20 degrees Centigrade or 68 Fahrenheit throughout the year.

STAR GAZER

By CLAY R. POLLAN

Your Daily Activity Guide According to the Stars.

To develop message for Tuesday, read words corresponding to numbers of your Zodiac birth sign.

ARIES MAR. 21 – APR. 19: 9-14-23-35 55-56-80-85

TAURUS APR. 20 – MAY 20: 8-19-22-28 67-77-86-90

GEMINI MAY 21 – JUNE 20: 12-27-29-52 62-69-82-87

CANCER JUNE 21 – JULY 22: 2-10-15-20 44-60-83-84

LEO JULY 23 – AUG. 22: 4-5-13-16 31-49-57

VIRGO AUG. 23 – SEPT. 22: 36-45-46-59 65-72-78

1 A	31 You	61 Block
2 Opposite	32 A	62 Authority
3 Be	33 Count	63 Desires
4 Your	34 Short	64 Your
5 Impelling	35 Events	65 Regarding
6 Prestige	36 Avoid	66 Discreet
7 Prepared	37 Surprising	67 Stability
8 Money	38 The	68 To
9 Behind	39 Journey	69 Will
10 Sex	40 Permit	70 Advantageous
11 Make	41 Can	71 Change
12 One	42 Line	72 Long-term
13 Magnetism	43 Be	73 Progress
14 The	44 Receptive	74 New
15 Will	45 Errors	75 Top
16 Gems	46 In	76 Daily
17 Your	47 Well-aspected	77 Is
18 Is	48 Charming	78 Expectations
19 Is	49 Special	79 With
20 Be	50 Be	80 Your
21 On	51 Don't	81 Daily
22 Emphasized	52 Of	82 Accept
23 Scene	53 Pride	83 Your
24 A	54 To	84 Suggestions
25 Efforts	55 Work	85 Advantage
26 For	56 To	86 A
27 In	57 Attention	87 Suggestions
28 Fiscal	58 Female	88 Against
29 Position	59 Judgment	89 You
30 Don't	60 To	90 Necessity

LIBRA SEPT. 23 – OCT. 22: 11-17-25-33 51-76-81-88

SCORPIO OCT. 23 – NOV. 21: 24-34-39-41 43-70-74

SAGITTARIUS NOV. 22 – DEC. 21: 6-18-21-38 42-50-66

CAPRICORN DEC. 22 – JAN. 19: 3-7-26-32 37-47-71

AQUARIUS JAN. 20 – FEB. 18: 1-48-58-63 68-75-79-89

PISCES FEB. 19 – MAR. 20: 30-40-53-54 61-64-73

Good Adverse Neutral

MALI Critical Of Evans

SAN ANTONIO, Tex. (AP) — Texas AFL-CIO president Roy Evans has come under fire from a Mexican-American group in a development that may signal a break in the ranks of organized labor.

Evans was accused of wanting "dummy officials" to head the recently created Mexican American Legal Institute (MALI).

The state AFL-CIO is formally listed as MALI's sponsor and has announced in its official publication that the organization will meet in Austin on Feb. 26.

But MALI leaders agreed at a weekend session here to boycott that meeting.

Ray Ramirez, MALI vice president, was highly critical of Evans. He said Evans once told him he envisioned MALI as a group to be administered largely by Mexican-Americans in the AFL-CIO.

"He meant an organization of dummy officials, of paper tigers, answerable to him," Ramirez declared.

MALI is willing to cooperate with Evans, Ramirez said, but "that doesn't mean we vote for dogcatcher or county commissioner or any enemy of labor" which Evans wants it to.

MALI members voted to incorporate as soon as possible and adopted a constitution calling for such goals as identifying and correcting the problems and needs of Mexican-American communities.

The Saturday meeting was not sponsored by the AFL-CIO.

Rep. Henry Gonzales, D-Tex., confirmed he had received a telegram saying the meeting did not have the state AFL-CIO's official sanction. The San Antonio Congressman was among speakers who addressed the session.

A key issue in the rift apparently was Evans' recent dismissal of Henry Munoz, former human resources director for the Texas AFl-CIO.

Munez told a newsman that Evans first fired him on Dec. 4, accusing him of campaigning for Lt. Gov. Ben Barnes. At the time he was said to be campaigning, Munoz said, he was hospitalized with a blood clot.

Munez said he made Evans mad when he questioned how much Gov. Preston Smith was doing for Mexican-Americans. He said Smith is Evans' personal choice for governor.

Evans rehired him on Dec. 5, Munez said, but dismissed him for good on Jan. 26 by registered mail.

Firemen Called Out 8 Times

City Firemen were kept busy again over the weekend, answering a total of eight calls.

They answered calls to grass fires Saturday, at 12:58 p.m. east of Northeast Park, at 1:20 p.m. 10 miles west of town on the Lamesa Highway, at 2:42 p.m. at Merrill and Avenue V, and at 5:55 p.m. 12 miles northwest of town. Also on Saturday they extinguished a burr fire on a truck at the Paymaster Gin at 8:20 p.m.

Sunday, there were grass fires behind Wilson Motors near the Santa Fe Railway Co. tracks at 3:54 p.m. and at Thirtieth Street and El Paso at 4:21 p.m. They also extinguished a fire in a burr box at the Hermleigh Gin at 2:45 a.m. Sunday.

THE SNYDER DAILY NEWS

Published Sunday morning, and each evening except Saturday by the Feather Printing and Publishing Co., at Snyder, Texas 79549.

Entered as second class matter at the post office at Snyder, Texas.

SUBSCRIPTION RATES: By carrier in Snyder 35 cents per week $1.50 per month. By mail in Scurry and adjoining Counties, one year $12.50. Balance of Texas one year $15.00. All other states $18.00.

MEMBER OF THE ASSOCIATED PRESS.

The Associated Press is exclusively entitled to use for republication all news dispatches in this newspaper, also local news published herein. All rights reserved for republication of special dispatches.

Inquiry Opens On Tanker

GALVESTON, Tex. (AP) — A Coast Guard court of inquiry opens here today into the sinking of the tanker V. A. Fogg in the Gulf of Mexico Feb. 1.

The Coast Guard had searched for the Fogg for 12 days until Saturday a research vessel, the Miss Freeport, hired by the tanker's operators discovered wreckage in 90 feet of water about 50 miles southeast of Galveston.

Sunday six divers swam aboard the wreckage and confirmed it was the Fogg.

A source said they reported one fully clothed body floating in the tanker's chart room and the arm of another protruding amid debris. Neither body appeared blast damaged, the source said, but no identification attempt was made.

The Fogg had 39 persons aboard when it sailed from Freeport Feb. 1 for a short trip to Galveston with a detour to 50 miles out to sea to clean tanks of a residue of highly volitilie benzene.

The divers reported no special problems in their search, other than the fear that the Miss Freeport would get too close to the wreckage.

They said the Fogg's radar antenna was sticking several feet out of the mildly choppy water, the spokesman reported.

The sonar search indicated the Fogg had gone to the bottom rapidly and had broken up, the spokesman said, with the biggest piece of wreckage about 450 feet long and five or six smaller pieces nearby. The Fogg was 572-feet long.

There was also indications of fire, the spokesman said. Some of the debris from the tanker found in the same area was charred, the spokesman said.

The court of inquiry opening today in Galveston will attempt to find the cause of the sinking, the Coast Guard said.

Naked Bible Reader Arrested

BALTIMORE, Md. (AP) — A man with a Bible was arrested in Baltimore this week as he read passages to passersby while he stood naked outside City Hall.

John E. Wiggins, 25, was held in lieu of $100 bail.

Police said his clothes were found in a park between City Hall and police headquarters.

AIME Meeting Is Set Tuesday

AIME Chapter will meet at the Snyder Country Club Tuesday for their monthly meeting.

Social hour will begin at 6:30 p.m. and the meal will be served at 7:30.

Jan N. Pedersen, a distinguished lecturer, will be the speaker. His topic will be, "The Role of A Drilling Contractor in Offshore Drilling." Members are urged to attend and the public is invited.

Roby Airman Ends Training

SAN ANTONIO—Airman Raymond C. Luna, son of Mrs. Betsy F. Luna of Roby, has completed his U.S. Air Force basic training at the Air Training Command's Lackland AFB. He has been assigned to Chanute AFB, Ill., for training in the aircraft equipment maintenance field. Airman Luna attended Roby High School.

Probation Revoked

Probation of Alfred Lee Morris was revoked in 132nd District Court Friday, and he will have to serve a 4-month term in county jail.

Morris originally was convicted of driving while intoxicated. Then, while he was on probation, he committed a similar offense on Jan. 29, officers said.

BUSINESS IN THE ROUND — This is the scene that catches the eye of the traveler along Interstate 20 in West Texas near the small town of Putnam. An old oil storage tank has been turned into an antique store. The business is only open on the weekends. Several old farming implements are on display including this old hay rake. (AP Wirephoto)

Fluvanna Youths Exhibit Livestock

FLUVANNA—Steve D. Beaver, a member of the Scurry County 4-H Club, showed the grand champion steer at the Junior Livestock Show here Saturday. It was an 885-pound crossbred animal.

David Beaver, a member of the Fluvanna FFA, had the reserve steer. It was a Hereford.

Steve T. Beaver won the grand championship of the hog division with his heavyweight animal, and Reserve honors went to Richard Gill, who also showed a heavy hog. Both contestants are member of the Fluvanna FFA.

The championship of the lamb division went to Steve Stansell, a member of the Fluvanna FFA. He showed a crossbred lamb. David Beaver's second-place crossbred also won reserve honors of the show.

Steve D. Beaver also won a blue ribbon in the lamb division with his fine wool animal, and Steve T. Beaver also took a blue ribbon with his lightweight hog.

Judge of the show was Jimmy Laurie, agriculture teacher at Roby. Keith Kensing is agriculture teacher at Fluvanna.

The show was sponsored by the Fluvanna Young Farmers, who also provided a noon meal.

There were 17 lambs, 12 hogs and three calves entered in the show. Complete results:

CALVES

1. Steve D. Beaver, Scurry County 4-H, 2. David Beaver, Fluvanna FFA, 3. David Beaver.

Grand Champion—Steve D. Beaver, (crossbred); reserve champion—David Beaver (Hereford).

LAMBS

Fine Wool—1. Steve D. Beaver 2. Steve D. Beaver, 3. David Beaver, 4. Brent Shafer, 5. Brent Shafer.

Crossbred—1. Steve Stansell, Fluvanna FFA, 2. David Beaver, 3. Steve Stansell, 4. Steve Beaver, 5. Brent Shafer, 6. Steve Stansell, 7. Steve D. Beaver, 8. Steve Stansell, 9. David Beaver, 10. David Beaver.

Grand champion—Steve Stansell (crossbred); reserve champion—David Beaver (crossbred).

HOGS

Lightweights—1. Steve T. Beaver, Fluvanna FFA, 2. Larry White, 3. Chuck Jones, 4. Joe Bilano, 5. Steve T. Beaver.

Heavyweights—1. Steve T. Beaver, 2. Richard Gill, Fluvanna FFA, 3. Chuck Jones, 4. Steve T. Beaver, 5. Ronald Gill.

Grand champion—Steve T. Beaver (Heavyweight); reserve champion—Richard Gill (Heavyweight).

Snyderites On Tech Honor List

LUBBOCK—Four students from Snyder qualified for the dean's honor list for the fall semester in the College of Business Administration at Texas Tech University, according to Dean Jack D. Steele. To qualify for the honor list, a student must be enrolled in 12 semester hours of courses, excluding pass-fail courses, and have at least a 3.0 grade point average. Texas Tech uses a 4.0 grading system.

The College of Business Administration is one of six colleges and two schools at Texas Tech. Snyder students on its honor roll are Robert M. Beard, 2903 Denison; Billy L. Wilson, Arah Route; Donald R. Copeland, 3106 Forty-second Street, and Steve B. Moffett, 3007 Thirty-ninth Street.

The coyote is considered a menace to growers of sheep and poultry.

CRMWD Head Dies; Service Set In Odessa

Funeral service was set for 4 p.m. today at the First Methodist Church in Odessa for Charles B. Perry, president of the Colorado River Municipal Water District.

Mr. Perry died unexpectedly Saturday at Coleman while on a hunting trip.

One of the founders of the First State Bank in Odessa in 1945, Mr. Perry had served the bank as executive vice president, president and chairman of the board. He was among the original directors of the Colorado River Municipal Water District when it was formed in 1949 and he served the district as its first vice president. He succeeded to the office of president of the CRMWD upon the death of Robert T. Piner of Big Spring and had served continuously since that time.

In addition to his wife, Mr. Perry is sruvived by three sons, Kenneth Perry of Big Spring, Charles R. Perry and James Perry, both of Odessa.

HOSPITAL NOTES

ADMISSIONS: Paula Sanchez, Box 81, Ira; Park Hamilton, Rt. 2; Helen Lilley, 2725 West Eighteenth; James Edward Galyean, 134 Twentieth Pl.; Vonnie Black, 2106 Forty-second; Judy Summers, 411 Twenty-ninth; Modesta Sanchez, Box 15, Hermleigh; Ina Williams, Roscoe; Frances Black, 324 Twenty-ninth; Zada Chapman, 806 Twenty-seventh; Mary Ryan, 1905 Twenty-fourth; Monroe Buswell, 3710 Avondale; Maggie Dosier, Star Rt., Ira; Joe Eaton, 406 Thirty-second.

DISMISSALS: Raymond Rodriguez, Dorothy Casey, Sue Joosten, Mrs. Ronald Stevens and baby girl, Mrs. Oscar Mancha and baby girl, Ida Goswick, Harold Lloyd, Shirley Williams, Juanita Corbin, Debra Garcia, Aud Lamb, W.C. Bolding.

BIRTHS

Mr. and Mrs. Rodney Summers, 411 Twenty-ninth, are the parents of a 7 lb. baby girl, born at 3:09 p.m. Feb. 13.

Mr. and Mrs. Louis Sa[illegible], Box 15, Hermleigh, are the parents of a baby boy, born at 12:30 a.m. Feb. 13. He weighed 8 lbs. 12½ oz.

Mr. and Mrs. David Holt, are the parents of a 8 lb. 5 oz. baby boy, born at 9:28 p.m. Feb. 12. They live at 2902 Thirty-fourth.

Vandals Busy Over Weekend

Vandals struck here over the weekend.

They shot holes through windows at Glover's and at the House of Fabrics, on the east side of the square, on Saturday, and at Munden's Discount Center on College Avenue early Sunday morning.

Someone wrote obscene words on a window at the Girl Scout Hut on Thirty-fifth Street.

Plea Heard In County Court

Joseph Henry Martin of Austin pleaded guilty in county court this morning to a charge of driving while intoxicated, first-offense.

A judgment was entered providing for a $100 fine plus court costs and a 10-day jail term. He will return to court Feb. 24 for final sentencing. Meanwhile, he was released on $1,000 bond.

The offense occurred yesterday, and he was apprehended by Highway Patrolmen.

Money Stolen

An undetermined amount of money was taken when a coin box was broken into at the White Star Laundry, 811 Twenty-sixth Street, Sunday night, according to a City Police report.

Danish Singer Testifies Today

NEW YORK (AP) — Nina van Pallandt, a beautiful blonde folk singer, went to the federal courthouse today to testify before a grand jury probing her friend Clifford Irving's "autobiography" of Howard Hughes.

The 39-year-old Danish-born baroness, who is estranged from her Dutch husband, has said Irving didn't leave her sight long enough to interview Hughes when she and Irving were together in Mexico.

The federal grand jury continued its investigation of possible mail fraud in the case as Time magazine published excerpts of Irving's book which the magazine said proved much of it was pirated.

Time, calling Irving "Con Man of the Year," said Irving had admitted the hoax to federal prosecutors in an effort to spare his wife from jail.

Irving's lawyer, Maurice Nessen, called the Time article "a gloating, prancing, distorting piece that is irresponsible in the extreme."

The magazine printed part of Irving's book alongside excerpts from an unpublished manuscript by free-lance writer James Phelan to emphasize the similarities.

Time said it did not know how Irving gained access to Phelan's manuscript.

The magazine said Irving told federal investigators he would accept a prison term for fraud and perjury in exchange for leniency by Swiss authorities on forgery and bank fraud charges against his wife, Edith.

The New York Daily News said it had learned that U.S. and Swiss authorities had agreed secretly to drop charges against Mrs. Irving if her husband cooperates and "someone goes to jail."

U.S. Attorney Whitney North Seymour Jr. declined comment, but Swiss officials dismissed the report as "nonsense." They said a courier was en route to the United States with a demand for Mrs. Irving's extradition.

Baroness van Pallandt, who is a neighbor of the Irvings on the Spanish Mediterranean island of Ibiza, declined to talk to reporters as she arrived for the grand jury hearing.

Time said Irving might have sought the deal for his wife's freedom in fear that she might tell her side of the story in anger over his affair with Mrs. van Pallandt.

Listings Of TV Programs Are Switched

Listings of television programs for tonight and Tuesday night in The Snyder Daily News TV Magazine issued Sunday, Feb. 13 were inadvertantly switched.

The listings by channels under the Tuesday heading, on page 10 of the magazine, should have been under the Monday heading on page 9, while those listed on Monday on page 9 should have been listed under Tuesday on page 10. This includes only the evening programs from 6 p.m. on.

So, if you plan to see the Charlie Brown, Dr. Seuss and Dick Van Dyke specials scheduled this evening on CBS at 7 p.m., 7:30 p.m. and 8 p.m., respectively, watch them tonight instead of tomorrow night.

MIDDAY STOCK

By THE ASSOCIATED PRESS

AT&T	43⅞	Off	⅛
Atl Rich	66¼		
Beth Stl	32	Off	⅛
Borden	27⅜		
Cat Trac	49	Up	¼
Celanese	67⅞	Up	⅜
Chrysler	32¼	Up	¼
Cities Svc	42⅝	Up	⅛
Coca Cola	123½	Off	¼
Cont Oil	27⅝		
Crown Zel	28	Up	⅛
Dow Chem	85¾	Up	¼
duPont	163¼	Off	1
Eastman	103½	Off	1½
El Paso NG	18		
Ford	72¾	Off	¼
GAF	25	Off	⅛
Gen Elec	61	Up	½
Gen Foods	30¾	Up	⅛
Gen Mtrs	79⅞		
Gen Tel	30⅞	Up	¼
Gen Tire	25¾	Off	¼
Great A&P	19	Off	⅛
Gulf Oil	26⅝		
IBM	372	Off	1¾
Int Paper	34⅜	Up	¼
Marathon	30½	Off	⅜
Mobil Oil	52⅞	Off	¼
Monsanto	50½	Up	¼
Penn Cent	4⅞		
Penney	70¾		
RCA	41½	Up	⅛
Safeway	39		
Sears	101⅞	Off	⅛
Stand Ind	58⅛	Off	½
Stand NJ	76¾	Up	¼
Texaco	33		
Un Carbide	45¼	Up	⅛
US Steel	33		
Woolwth	43	Off	⅜

'One Plus' is dialing your own Long Distance calls.

One Plus . . . It's simply Southwestern Bell's new way to describe what most people are already familiar with—dial-it-yourself Long Distance. It's fast. It can save you money on most out-of-state calls.

We call it *One Plus* . . . because you dial:

1 + Area Code* + the number.

*(if different from your own)

That's it. *One Plus* . . . Beautiful.

Southwestern Bell

TIGER THEATRE & CAFETERIA "dine during movie time" DIAL 57-2-12

MON.-TUES. OPEN 6:30 START 7:00

WALT DISNEY presents JULES VERNE'S 20,000 Leagues UNDER THE Sea

TECHNICOLOR® CINEMASCOPE G

— PLUS —

SCORE ONE FOR FUN!

Walt Disney presents SON OF FLUBBER

FRED MACMURRAY NANCY OLSON KEENAN WYNN

Cinema I 34th & College 573 7519

SHOWTIME 7P.M.

CLINT EASTWOOD

The scream you hear may be your own!

"PLAY MISTY FOR ME" ...an invitation to terror...

A UNIVERSAL-MALPASO COMPANY PICTURE TECHNICOLOR® R

Cinema II 34th & College 573 7519

SHOWTIME 7:20

J. W. COOP

STARRING CLIFF ROBERTSON

Bathrooms Can Be Updated And Still Have Old Fixtures

By VIVIAN BROWN
AP Newsfeatures

Many houses with old-fashioned bathroom fixtures can be updated without doing an expensive remodeling job, points out artist-designer Jack Denst, who has just remodeled his 90-year-old Victorian House in Chicago.

While he used "every trick in the book," he says, to make rooms look larger, he may have taxed his ingenuity more in the bathroom than any other place.

Instead of using a lot of mirror-bright finishes, he decided to turn the bathroom's old features into decorative assets, adding a few contemporary attractions without incurring too big an investment. The removal of a small wall of a tiny bedroom next to it provided him with more space, and a tiny closet became a shower stall.

A bathtub with claw feet was moved to a more prominent position. Still utilizing existing plumbing at its former position along the wall, it now juts out into the room. Behind it on a wall covered with a patterned bronze foil, he placed a convex "shoplifter's mirror."

Still following the old theme, Denst used an old-fashioned coat rack as a towel rack and he covered the narrow window in the 12-foot high room with three tiers of brown shutters. Next to the window he boxed in a section of old pipes covering it with brown suede.

Instead of concealing the toilet behind a costly partition as one might find in new homes, Denst used a smoke-colored plastic panel which was hung from the ceiling. A Victorian mantelpiece was moved from the master bedroom's fireplace, stripped of its finish and used above twin wash basins. It was wired so that eight clear bulbs could be strung along it to provide light and reflect it in the mirror. Wash basins were sunk into a roomy cabinet that holds linen and supplies. (Attractive old cabinets or furniture chests can serve as a wash stand in which plumbing and basins may be encased.)

There are many plusses in old bathrooms, and one feature may be a beautiful old tile floor. If a few tiles are missing, consider replacing them with new tiles, even multi-colored ones that might provide random bits of color.

If one has a piece of sculpture, a painting or a lovely plant, it, too, will enhance the appearance of an old bathroom, adding to the eclectic look, Denst explains.

FLUVANNA NEWS

By Mrs. Stella Jones

Mr. and Mrs. Joe Thel Belew of Stephenville were guests of their parents Mr. and Mrs. Burl Belew, Mr. and Mrs. Sam Bruner and Mrs. Mary Belew and Mrs. Eunice Nesbitt.

Mr. and Mrs. Gilbert Merritt, Tammy and Misty visited recently with Mr. and Mrs. Wayne Green and children in Midland.

Mrs. James Stansell and Mrs. Bill Stansell received word Monday of the death of their grandfather Mr. R.R. McLeland of Jacksboro. Those attending the funeral in Jacksboro Wednesday were Mr. and Mrs. James Stansell, Mrs. Bill Gregory, Mr. and Mrs. Clinton Gregory and girls.

Mrs. Bob Reeves of Mason attended the funeral of Mrs. Ruby Hughes Monday.

Mr. and Mrs. Mike Holmes and Michelle of Canyon spent last week-end with her parents Mr. and Mrs. James Stansell and other relatives.

Mrs. Denny Belew and Kristan of Walforth visited Mr. and Mrs. Burl Belew Thursday and Friday.

Lynda Hall, a student at Texas Tech, visited last week-end with her parents Rev. and Mrs. Thomas Hall.

Mrs. Roy Walston of Ft. Worth was a guest in the home of her brother Mr. and Mrs. Ray Fulford. Aslo visiting with her mother Mrs. H.F. Fulford at Hillcrest Lodge in Snyder this week.

Mrs. Ruby Benson visited in Big Spring Monday.

Mrs. Jake McClammy of Hico spent last Sunday with her sister Mrs. Dean Ball and family and attended the funeral of Mrs. Hendrix in Snyder Monday.

Dinner guests in the home of Mr. and Mrs. W.F. Mathis on Sunday were Mr. and Mrs. M.E. Boren of Lamesa dn Mr. and Mrs. Virge Wills of Fluvanna.

Mr. and Mrs. Wallace Jones were in Abilene Monday.

Mrs. Lonie Ball and Duke visited Sunday with Mrs. Willie Minnick, Mr. and Mrs. Earl Wotten and other relatives.

Mr. and Mrs. I.L. Berryhill of Roscoe and Mr. and Mrs. Harvey Boulware and children of Post visited Sunday with Mr. and Mrs. M.H. Boulware, Larry and Danny.

Mr. and Mrs. Marvin Boulware, Larry and Danny visited Friday and Saturday with Mr. and Mrs. Wayne Sturdivant and children in Waco.

Recent guests in the home of Mr. and Mrs. W. H. Jones were her sister Mr. and Mrs. Russel Jones of Seminole and Rev. U.S. Sherrill of Abernathy.

Clinic Opened In College

PRAIRIE VIEW, Tex. (AP) — An adult family planning clinic is operating at Prairie View A&M College which is serving individuals and families throughout Waller County and adjoining communities.

The clinic in the college hospital is open to the general public.

Patients are provided with information and materials for fertility control without charge. Classes are also being scheduled covering various health problems such as venereal diseases, cancer and other major health problems.

Dr. Raymond O. Berry, director of the clinic, stated that his staff is prepared to do an effective job in population control "We have made a fine start in this direction and the number requesting services continues to increase," he said.

"Our problem now is what to do with patients who need further treatment. A large number of those who come to us for service should be referred for treatment, but we have no place to refer them," Dr. Berry explained. "Most of our patients are from needy families and are not financially able to go into Houston for specialized services."

Former Snyderite Receives Honor

CANYON—Amy Dozier, daughter of Mr. and Mrs. Marvin Dozier of 3008 Thirty-ninth St. was recently initiated into Delta Zeta National Social Sorority at West Texas State University. Miss Dozier is a sophomore student majoring in social studies education.

Here's the Answer

By ANDY LANG
AP Newsfeatures

Q.—We have a concrete swimming pool on our property. Up to now we have had it serviced, but this year I intend to do it myself. One of the things that must be done is to paint the inside of it. What kind of paint should I use? How do I estimate how much is needed?

A.—Ask your dealer to give you a swimming pool paint formulated for use on concrete. Different manufacturers use different names for it, but the dealer will know what is required. A swimming pool paint is resistant to the alkali in concrete that attacks ordinary paint. One gallon will cover about 200 square feet.

Q.—Help me to avoid a mistake I made a couple of years ago. I removed the finish from a bureau with a varnish remover, but nicked the wood a couple of times with the putty knife I was using as a scraper. Is there a way to avoid this? I have a similar job coming up soon.

A. Consider the possibility of using one of the chemical removers designed to eliminate scraping. They have their supporters and their detractors. I tried one of the non-scraping removers and found it excellent, but there was only one coat of varnish on the piece of furniture. Some say it doesn't work too well on objects with several coats of paint or varnishm In any case, if you use a putty knife again, hold it at a low angle rather than upright or nearly upright. Work slowly and carefully and you won't gouge the wood.

Q.—Why is hydrated lime used in mortar when working on bricks? I notice it isn't used in other concrete mixes.

A.—Hydrated lime makes the mixture flow more easily, thus enabling mortar to be packed in tightly between bricks.

Q.—One of the downspouts on our house is clogged with something, as no water comes out of it during a rain. How can it be unclogged?

A.—It depends on what the obstruction is. If it is merely leaves or congealed mud, flushing the downspout with water from a hose placed into the top of it may work. If something more solid is lodged in the downspout, try dropping a weight, tied to a rope, into the opening at the top. Another dislodging weapon is the so-called plumber's "snake," ordinarily used for clearing pipes of obstructions. If nothing works, you have no alternative but to remove the downspout, usually less difficult than it seems.

(For either of Andy Lang's booklets, "Wood Finishing in the Home," or "Paint Your House Inside and Out," send 30 cents and a long, stamped, self-addressed envelope to Know-How, P.O. Box 477, Huntington, N.Y. 11743.)

Woman's Calendar

MONDAY

West Elementary PTA will meet at 7:30 p.m. in the Speech and Arts room. A program on the subject of litterbugging will be presented by the fifth grade students. Parents are asked to show appreciation of the hard work that both teachers and students have put into the preparation of this program by attending this meeting.

TUESDAY

Art Guild Study Club will meet at 7:30 p.m. at Martha Ann Woman's Club with Mrs. R.V. Williamson as hostess.

TOPS of Texas, chapter 56 will meet at 7 p.m. at Stanfield Elementary.

Beta Sigma Phi Sorority will meet at 7:30 p.m. at Snyder Savings and Loan Community Room. Warren Cullar, art instructor at WTC will be guest speaker.

Cosmorama Study Club will meet at 3 p.m. at Martha Ann Woman's Club with Tizzie Hall and Charlotte Smith as hostesses.

THURSDAY

Eastern Star Chapter 450 will meet at 7:30 p.m. at the Masonic Lodge.

Ira PTA will meet at 3:30 p.m. in the study hall. The program "Who Says We Can't Bridge The Generation Gap With Understanding" will be presented by a panel group and Myron Crawford and Mrs. Marshall Parham.

AAUW will meet at 7:30 p.m. in the home of Enda McConnell, 2250 Sunset.

Women's Auxiliary of Cogdell Memorial Hospital will meet at 9:30 a.m. in the board room of the hospital.

FRIDAY

The Altrurian Club will meet at 3 p.m. at Martha Ann Woman's Club with Mrs. A.C. Pruitt as hostess.

VALENTINE QUEEN — Wanda Early, 1971 Queen of Beta Sigma Phi Sorority, crowned Carolyn Limmer Valentine Queen at the sorority's annual Valentine Dance held Feb. 12 at the Scurry County Coliseum. Pictured with Carolyn is her husband, Howard, who presented her with a bouquet of red roses.

CROWNED QUEEN — Lenora Boydstun was selected as Valentine Queen of Iota Psi Chapter of Epsilon Sigma Alpha International Sorority and crowned by the club's president Virginia Johnston at their Valentine Dance held Feb. 12 at the Scurry County Coliseum. Pictured with the queen is her husband Raymond.

SCHOOL MENU

TUESDAY
Pizza Burger
Pinto Beans
Cole Slaw
Chocolate Pudding
Milk

WEDNESDAY
Chicken Fried Steak-Gravy
Creamed Potatoes
Green Beans
Buttered Hot Rolls
Whipped Jello-topping
Milk

THURSDAY
Grilled Cheese Sandwiches
Beef Vegetable Soup
Pickle Slices
Peanut Butter Cookies
Milk

FRIDAY
Student Holiday

Cookie and candy tins make good cigar humidors.

CLOSE OUT
1971 INVENTORY
DOME WIGLETS $9.95
SHAG WIGS $13.95
LITTLE WIG BOUTIQUE
4404 College Ave. 573-3352

WE'RE PLAYING CUPID WITH EXTRA FOOD SAVINGS FOR YOU!

Snowdrift Pure Veg. Shortening Whipped 3 lb. 75¢
JIF Peanut Butter 18 oz. 69¢
SUGAR Shurfine 5 lb. 58¢
Shurfine FLOUR 5 lb. 39¢
VIENNA SAUSAGE 1/2 Can 4/89¢
Fruit Cocktail Hunts 300 2/49¢
Treet Armour's 12 oz. 59¢
Instant Coffee Shurfine 6 oz. 89¢
Ice Cream Gandys 1/2 Gal. 79¢
Sukiyaki or Pepper Steak Dinner Chun King 79¢
Charmin TISSUE 4 Roll 49¢
Shurfine GELATIN 3 oz. 2-15c
Lipton TEA-BAGS 100 Ct. $1.29
Lipton INSTANT TEA 2 oz. 89c
Dinty Moore BEEF STEW 24 oz. 69c
Sofliln NAPKINS 60 ct. 2-15c
Del Monte TUNA Flat Can 39c
22 oz. PALMOLIVE LIQUID 55c
Gladiola Blueberry Raspberry MUFFIN MIX 43c
Jif PEANUT BUTTER 18 oz. 69c
Pillsbury Instant Potatoes HUNGARY JACK 16 oz. 65c
Hunts 2 1/2 Oz. can Peaches Sliced or Halves 3 FOR 1.00

DELICIOUS USDA CHOICE MEATS
BACON Swifts Premium lb. 79c
Decker's Ranch Style BUFFET HAMS lb. $1.29
Family Pak PORK CHOPS lb 69c
Fresh Daily GROUND BEEF lb 69c
Baby Beef SEVEN STEAKS lb. 98c
Baby Beef SIRLOIN STEAKS lb $1.09
Baby Beef SWISS STEAKS lb $1.09
SPARERIBS Fresh Pork lb. 59c
Chicken Fried BEEF PATTIES lb 79c
Freshly Sliced CALF LIVER lb 59c
Extra Lean GROUND ROUND lb 98c
Half or Whole CURED HAMS lb 69c
Long Island DUCKLINGS lb 69c
Fresh Lean PORK STEAK lb 65c

FRESH PRODUCE
GREEN BEANS Fresh Ky. lb 29c
CELERY Fresh Stalk, Each 31c
Yellow ONIONS lb 10c
AVOCADOS Nice for Salad 4-$1.00

FROZEN FOODS
Stillwell RHUBARB 16 oz. 43c
BROCOLLI 10 oz. Shurfine 29c
Ore Ida TATER TOTS 2 lb. 49c
HONEY BUNS 2-55c
Johnsons PIES Mince or Pumpkin Pies 69c

THIS WEEK'S FEATURE PIECE:
FINE IMPORTED PORCELAIN CHINA Lovelace BY CROWN VICTORIA
DINNER PLATE 39¢
We Feature Shurfine Foods
MEMBER AFFILIATED FOOD STORES
Everybody's THRIFTWAY
1905 35th STREET SNYDER, TEXAS
PHONE 573-2311
WE GIVE S&H GREEN STAMPS
WHERE EVERY CUSTOMER IS IMPORTANT

WOMEN

ROAD TO PEKING

Red China: Land Of Tragedies

Editor's Note—When President Nixon takes the road to Peking next week he will pass mileposts weathered by centuries of struggle in the world's oldest surviving civilization. Down the road to Peking, perhaps, lies better understanding among a billion people, Chinese and Americans. The events that have paved the way from ancient dynasties to Mao Tse-tung—are related in this and four articles to appear later this week.

By WILLIAM L. RYAN
AP Special Correspondent

A kite clutched in each hand, smoke belching from the black powder rockets lashed to his back, inventor Wan Hu soared aloft in his chair on wheels.

The contraption blew up and disintegrated. So did Wan Hu. But Wan left his mark on history. He had conducted man's first experiment with rocket flight.

Wan lived about 1,000 years ago. His saga is one of many from the world's oldest continuing civilization that make it a source of endless fascination for Westerners.

Centuries before Europeans could even dream of such notions, China had produced gunpowder and rockets, speculated on jet flight, developed the first magnetic compass. A millenium ago China had a vaccination for smallpox. Centuries ago China had perfected the first system of civil service examination. Her scholars produced their wonders in majestic isolation from the rest of the world. They considered it barbarian.

The imposing spectacle of Chinese history seems to be forever repeating itself, as if China were acting out each time, in different form, what she went through in the past.

Through thousands of years, China was alternately prostrate and firmly on her feet. She has had periods of brilliance and glory and more than her share of civil wars, revolutions, rebellions, socialism, collectivism, regimentation.

After the fall of each great dynasty, China invariably experienced long periods of tumultuous confusion before regaining her balance. Today's Communist epoch, in a China swollen with 800 million population, was to be no exception.

Furious unrest, outbursts of seething hatred for foreigners, revolts of the young smashing traditions—China had seen them all time and again.

China is a land of recurrent tragedy of heroic proportions, a land of many people, a land of calamity, flood, drought and famine. Her whole history is shadowed by two great rivers, the Yangtze and the Yellow, called "China's Sorrow." Time and again there have been great floods and disastrous droughts, bringing suffering on a prodigious scale.

What is a Chinese? He is of the dominant stock in a land encompassing almost 3.7 million square miles, about the same as all 50 United States. But China has nearly four times the population, the bulk of it crammed into the eastern half.

Chinese are a people of remarkable contradictions. Almost 95 per cent of all the people in today's China consider themselves "children of the Han," descendants of the great Han Dynasty of 2,000 years ago. By and large, they are a courteous, tolerant, talented and humorous people, proud of their ancient civilization, respectful of its traditions.

The circumstances of China's history, habits and culture made her people easily usable by their rulers, easily regimented. The Chinese, indeed, invented collectivism and socialism centuries before European philosophers dreamed of them. It was wholly compatible with the Chinese character to tolerate and even welcome forms of collectivization.

At the same time, in his daily life, the Chinese, from the lowly coolie to the city taipan, was always an individualist, a hard worker, a natural trader and a born maneuverer who probably had more ability in circumventing laws he disliked than any man on earth.

Today China is largely a land of young people ruled by elders who have been in control ever since the Communists took over. Of China's 800 million or so, about half are under the age of 20.

The distinctive personality of the land and people evolved through ages of cohering, exploding, splintering and coming together again. Deep in that history are the roots of the current regime whose leaders choose to call theirs a Communist system. It is singularly Chinese, too.

China probably owes its continuity, despite the wars and bloodletting, to its ideographic language. Educated persons from one part of the country could read the language of another part, even though unable to converse. Thus the wide variety of dialects did not erect insurmountable barriers.

Other great empires in ancient times were brought down by internal decay or external enemies. China had similar ailments, but she was locked in by mountains and deserts and culturally isolated by her language.

Foreigners had nothing China wanted. Sufficient unto herself, China was loftily unconcerned about the rise and fall of other nations. Her rulers drew their authority from a "Mandate of Heaven," and China was the Middle Kingdom, center of the world, the Universal Empire.

In the view of Chinese scholars, the rest of the world, all barbarian, was unworthy of notice.

China's name may derive from the Chin dynasty which ruled briefly about 300 years before Christ. The Romans knew China as Sinae. Europe for centuries had scant knowledge of a mysterious place called Cathay, nor had the Russians much comprehension of the land they called—as they do now—Kitai. To the old Russians, China was little more than a source for their beloved "tchai"—tea.

The beginnings of Chinese history are lost in the mists of antiquity, but the civilization may date back as much as 10,000 years. It can be traced with considerable accuracy to the Shang Dynasty which lasted from 1766 to 1123 B.C. What scholars consider modern China began with the Hans, who ruled for four centuries until 221 A.D.

For 2,500 years, the Mandate of Heaven concept was deeply entrenched. So was the idea that bad conduct by a ruler justified rebellion. This meant rebellion at the top of the social ladder. There was always a wide chasm between the masses and the rulers, who came from a relative handful of families. In theory anyone who aspired to it could become a mandarin, but it seldom happened that one of the masses could make it.

The system reflected a worship of learning, however, and China had an abundance of talent. The respect for learning was for its own sake rather than for material rewards. Thus there was a lack of competitive urge. The gunpowder China's inventors produced was used not for war but for pleasure—fireworks.

The idea of competition among nations in such matters seemed foreign to the Chinese, although this may have been mostly because China was so isolated and because her rulers and scholars considered her superiority beyond question.

These sentiments were nurtured by Confucianism, a mighty influence on Chinese development. Confucianism was not a religion but a set of moral principles drawn up by the scholar Confucius to guide the conduct of rulers.

China also would, in time, be strongly influenced by the Taoism—Tao means "the way"—of Lao Tze and by the Buddhism which infiltrated from India. There was no real rivalry between the systems. All were considered links between man and the Lord of Heaven.

The Hans presided over a golden age, setting patterns which would persist off and on for 20 more centuries, a system based on Cunfucian ideals of human relationships. The Hans produced the world's first welfare state under Emperor Wu Ti.

A successor carried his experiments further by the sort of reforms which today would be called socialism. But the system fell apart during a period of civil war and the Han decline began. When it finally fell, China was torn apart.

China would go through other periods of unity, prosperity and flourishing culture before yet another monumental event: the 13th century invasion from the north by the petty Mongol chieftain Genghis Khan and his Mongol and Tartar hordes. He swept over much of China, but it remained for his grandson, Kublai Khan, to finish the job of conquest and establish the Yuan Dynasty.

Eventually Kublai Khan's domain would stretch from the Pacific westward into Europe, and from the Arctic south to areas now part of India, Burma and Thailand. It was the greatest land mass ever ruled by one man, and the Mongol emperor conducted his reign from Peking with majesty and splendor.

Kublai Khan had admired China's achievements, which had produced two of the most astonishing engineering feats of the ancient world: the Great Wall and the Grand Canal. He extended the canal 600 miles to reach all the way from Peking to Canton, one of the longest waterways ever constructed by man. He restored China's commerce, rebuilt roads, installed an effective postal system. All these reforms were noted by Marco Polo, the adventurous Venetian whose writings gave Europeans of the 13th century their first extensive view of China.

Kublai Khan's successors fought among themselves. Again China was enveloped by chaos. Revolts finally loosened the Mongol hold and the Tartar rulers were driven out. The Ming Dynasty, bearing the Han tradition, took over.

The curtain was about to rise on the painful drama of China's violent clash with the Western world.

The coyote is hunted more relentlessly with gun, poison, trap and hound than any other animal.

Safeway Special!
Biscuits
Mrs. Wright's *Sweet Milk or *Buttermilk (Limit 6)
10-Ct. Can 5¢

Serving You Better... Saving You More!!!

Safeway Has Low Everyday Prices!
Safeway has big Specials, too, every time you shop... for total savings that add up fast! And Safeway offers a large selection of all your favorite products... the quality you're looking for... the extra values in Every Department that stretch your grocery dollars.

Safeway Big Buy!
Margarine
Coldbrook Quarters. Economical!
1-Lb. Pkg. 19¢

Pinto Beans Town House Dry. Easy to Prepare! —2-Lb. Bag 31¢
Chunk Tuna Sea Trader Light Meat 6½-oz. Can 35¢
Salad Dressing Piedmont. Creamy! Quart Jar 37¢
Tomato Catsup Highway. Tangy! 14-oz. Bottle 19¢

Canned Pop Snowy Peak. Assorted Flavors —12-oz. Can 8¢
Enriched Flour Harvest Blossom Bag 5-Lb. 39¢
Tomato Soup Town House. Zesty! 10¾-oz. Can 10¢
Saltines Melrose Soda Crackers 1-Lb. Box 23¢

SAFEWAY
COMPARE LOW EVERYDAY PRICES Plus SPECIALS!

Safeway Big Buy!
Detergent
Parade.
49-oz. Box 49¢

Safeway Big Buy!
Liquid Bleach
White Magic.
Gallon Plastic 38¢

Safeway Big Buy!
Paper Towels
Tree Saver. White
175-Ct. Roll 28¢

Safeway Big Buy!
Fresh Coffee
Safeway Pre-Ground.
1-Lb. Bag 69¢

Lean Ground Beef
Compare Lean & Fat Content!
(Regular Ground Beef Safeway —3-Lb. Chub $1.49) —Lb. 87¢

Sliced Bacon
Capitol Brand. Full of Flavor!
(Safeway Bacon No. 1 Quality! —1-Lb. Pkg. 79¢) 1-Lb. Pkg. 69¢

All Meat Wieners
Safeway. Compare Quality!
(Armour Star Franks All Meat —1-Lb. Pkg. 69¢) 1-Lb. Pkg. 65¢

FRESH FRYERS
SAFEWAY SELLS ONLY USDA GRADE 'A' WHOLE FRYERS
USDA Inspected Grade 'A'! Special!
(Cut-Up Fryers Ready to Cook! —Lb. 38¢) Whole —Lb. 29¢

Eckrich Sausage Smoked. Heat and Serve! —Lb. $1.09
Link Sausage Fresh Pork. Safeway —Lb. 69¢
Fresh Pork Chops Family Pack —Lb. 75¢
Fresh Pork Steak Extra Lean. Boneless Butt Cuts —Lb. 79¢
Fish Sticks Pre-Cooked. Large —Lb. 69¢
Perch Fillets Raw. Fresh-Frozen —Lb. 65¢

Sliced Beef Liver Fresh. Skinned and Deveined! —Lb. 59¢
Beef Short Ribs Baby Beef. Lean & Meaty! —Lb. 49¢
Boneless Brisket Baby Beef. Waste Free! —Lb. $1.09
Rib Steaks Baby Beef. Ready to Grill! —Lb. $1.19
Rump Roast Baby Beef. Compare Trim! —Lb. $1.19
Beef Patties Shortcake. Pre-Cooked. Chicken Fried —Lb. 89¢

Armour Bacon Armour Star MireCure. Sliced —1-Lb. Pkg. 88¢
All Beef Wieners Safeway 1-Lb. Pkg. 85¢
Sliced Bologna Safeway. Jumbo. *Regular or *Thick 1-Lb. Pkg. 73¢
Sliced Salami Cooked. Safeway 6-oz. Pkg. 42¢
Lunch Meat Safeway Sliced. *Pickle-Pimiento *All Beef Bologna *Salami *Olive *Mortadella & Cheese 3 6-oz. Pkgs. $1
Canned Ham Safeway. Compare Quality! 3-Lb. Can $3.19

Swift's Butterball Fryer-Roaster Turkeys. Deep Basted. 5 to 9-Lb. Avg. USDA Grade 'A' —Lb. 65¢
4-Legged Fryer 2 Extra Drumsticks & Thighs. USDA Grade 'A' Fryers —Lb. 43¢
Fryer Thighs or 4 Drumsticks. Cut from USDA Grade 'A' Fryers —Lb. 73¢
Split Breasts With Ribs. Cut from USDA Grade 'A' Fryers —Lb. 77¢
Turkey Roast Boneless. Butterball. Light & Dark Meat 3-Lb. Pkg. $2.49
Cure 81 Hams Boneless. Harmel *Half or *Whole —Lb. $1.53

Grapefruit Texas Ruby. Economy Pack 15-Lb. Bag 99¢
Crisp Carrots Vitamin Rich! 2-Lb. Cello. 29¢
Green Onions Large Bunch. Each 2 for 29¢
Red Radishes Tops Removed! 2 6-oz. Cellos 29¢

Oranges Texas Juice Oranges. Economy Pack 15-Lb. Bag 99¢
Fresh Corn Florida. Full Ears 2 Ears 25¢
Bell Peppers Large Size. Each 2 for 29¢
Acorn Squash Dunlap. For Baking! —Lb. 19¢

Apples Washington Extra Fancy! *Red Delicious *Jonathans 3-Lb. Bag 69¢
D'Anjou Pears Washington. Large Size —Lb. 29¢
Orange Juice Safeway. Pure ½-Gal. Carton 89¢
Pitted Prunes Dal Monte 12-oz. Pkg. 49¢

Check These Low Prices!
Air Freshener Wizard. Assorted Fragrances 9-oz. Can 49¢
G. E. Globes Soft White. *60 Wt. *75 Wt. *100 Wt. —4-Pack $1.21
Oven Cleaner White Magic 9-oz. Aerosol 79¢
Hair Spray Truly Fine. Assorted 13-oz. Can 53¢
Protein Shampoo Suave 16-oz. Bottle 69¢
Hand Lotion Truly Fine 16-oz. Bottle 79¢

3-Minute Oats Quick & Easy!—42-oz. Box 63¢
Tomato Paste Hunt's 2 6-oz. Cans 33¢
Wesson Oil Cooking Oil—38-oz. Bottle 89¢
La Choy Chow Mein *Beef *Chicken *Pork—4½-oz. Can $1.05
Mini Donuts Morton's. Frozen—10-oz. Pkg. 45¢
Blueberry Muffins Morton's. Frozen—9½-oz. Pkg. 45¢
Rapid Shave Palmolive *Regular *Menthol *Lime—11-oz. Can 97¢
Bright Side Shampoo—11-oz. Plastic $1.29

Contains Lemon Freshened Borax!
Fab Detergent
Freshens and Cleans All Your Wash!
49-oz. Box 86¢

Safe For Colors!
Cold Power
Detergent. Cleans in Cold Water!
49-oz. Box 86¢

Dow
Bathroom Disinfectant
14-oz. Aerosol $1.39

SAVE EVERY DAY AT SAFEWAY

Prices Effective February 14-16, in SNYDER, TEXAS
No Sales to Dealers.

SAFEWAY

© Copyright 1960, Safeway Stores, Incorporated.

Westerners At LCC Tonight

Sporting a 10-11 record, the Western Texas College Westerners will journey to Lubbock today to tangle with the Lubbock Christian College junior varsity at 5:15 p.m. The contest will be held in the LCC gym, and it will be a prelude to a meeting between the LCC varsity and Austin College.

This will be the third meeting between these teams. The Westerners triumphed in both the earlier affrays, winning 84-80 here and 81-74 there.

Coach Sid Simpson of WTC said probable starters would include Walter Hanibal of Fort Worth at wing, James Houston of Charlotte, N.C. and Joel Dyess of South Garland at post, and Steve Sparks of Krum and Mike Simpson of Snyder at guard.

Also slated to see action are Johnny Neff of McAdoo, Jimmy Hill of Amarillo Tascosa, Ralph Jackson of Brownfield Union, Gary Henderson of Amarillo Tascosa, Mike McDowell of Lubbock, Cliff Gardner of Tahoka and Mark Pearson of Borger.

Simpson said the LCC coach told him he probably would use several juniors. Possible starters for the hosts include Ricky Russwurm (6-6) at post, Ed Moultrie (6-2) and Jeff Davis (6-5) at forward and Skip Vandevender and Damon Richards at guard. Russwurm and Moultrie both are strong under the boards. Vandevender, of Portales, N.M., missed the first two games against the Westerners. He is considered one of the best shooters in junior college circles.

Coach Simpson announced a change in schedule. The last home game, originally scheduled here Feb. 24 against LCC, has been changed to Feb. 22.

Lamar 9th Girls Take Consolation

PLAINS — Lamar 9th grade won the Consolation crown at the Volleyball Tournament here Saturday.

They defeated Seminole 15-4, 16-14 in the consolation finals after beating Big Spring 15-7, 15-10 in the second round. Denver City bested Lamar 9th in the opening round 15-8, 9-15, 13-15.

Lamar 8th lost to Plains in the consolation finals, 13-15, 15-17 after defeating Big Spring Goliad 14-16, 15-3, 15-3 in the second round. Lamar 8th lost to Seminole in the first round, 9-15, 15-11, 13-15.

Mitzi Autry of Lamar 8th and Ruth Ann Fagin of Lamar 9th were selected on the All-Tournament team.

Travis 9th lost to Lamesa 10-15, 1-15 in the first round, and to Seminole 7-15, 16-14, 3-15 in the second round. Lucille Thompson scored five points for Travis in the first round and Kathy Webber tallied eight points in the second round.

Travis 8th was beaten, 17-15, 0-15, 13-15, by Big Spring Runnels in the opening round and by Plains 0-15, 10-15, in the second round. Debra Davis scored eight points for Travis in the first round and Jan Sims tallied four points in the second round.

Travis 8th and 9th will host Big Spring Goliad at 5:30 p.m. Tuesday while Lamar 9th will be at Ballinger at 5 p.m. Tuesday.

Milburn Sets Record

By MICHAEL A. LUTZ
Associated Press Sports Writer

HOUSTON (AP) — Rod Milburn is so good at skimming over the 120-yard high hurdles at world record speed, he apparently can do it in his sleep.

Milburn arrived here at 5:30 a.m. Saturday and got only four hours sleep before he competed in the fourth annual Astrodome-USTFF indoor track meet.

Milburn, who holds the world outdoor record of 13.0, yawned and stretched a bit, limbered up and then cracked the world indoor 120 hurdles record with a 13.4 clocking.

"I usually run my race the last five hurdles but I looked over at Willie Davenport (the former world record holder) and realized I had everything all together," Milburn said.

Milburn's dazzling display was one of the highlights of the lengthy Astrodome meet along with a 9.3 indoor world record by Cliff Branch of Colorado in the 100 yard dash and Illinois' 7:19.8 two-mile relay clocking to equal the world indoor mark.

Two meet records fell and another was tied. Three-time Olympian George Young broke the invitational two mile run record with an 8:28.1 clocking in which the five finishers bettered the old mark of 8:34.0.

Edesel Garrison of Southern Cal broke the university division 440-yard dash with a 45.7 clocking and Willie McGee of Alcorn A&M tied the college division 100-yard dash with a 9.5.

Milburn has felt the pressure of being a world record holder and possessing a string of 34 consecutive victories over two seasons.

"I'm just like a target," he said. "Everybody is shooting at me. I have no goals. I just want to get that gold medal."

Milburn plans to take some rest now.

NM Aggies Seek Berth

By THE ASSOCIATED PRESS

While New Mexico State is an idle bystander in the torrid Missouri Valley Conference basketball race, it hopes to put on some impressive home shows in the next three games to earn an at-large NCAA invitation to the playoffs.

State, not eligible for the MVC title, holds a 15-6 overall record. It hosts Corpus Christi, Denver and Utah State before the NCAA issued invitations.

Meanwhile, the MVC flag fight has turned into a three team affair with the Louisville Cardinals owning a game and one-half lead over St. Louis and Memphis State.

Louisville is 8-1 while St. Louis and Memphis State each own 6-2 records.

Key games this week find St. Louis at Memphis State and the No. 4 ranked Cardinals at Wichita State Saturday.

Louisville has the best overall record in the Valley with an 18-2 slate.

St. Louis managed to stay in the race Saturday with an important 67-62 victory over Drake on the road before the televison cameras.

Coach Bob Polk was pleased although the Billiken play at times was sloppy.

"We did not play extremely well," Polk said. "We played just good enough to win. Anytime you beat Drake in Des Moines you have accomplished something. This victory keeps us in the running for the conference championships."

ALL SMILES—Three smile in harmony after receiving medals for woman's Olympic 3000-meter speed skate in Sapporo, Japan Saturday. From left, are Dianne Holum, United States, silver medal; Stien Baas-Kaiser, Netherlands, gold medal; and Atje Keulen-Deeistra, Netherlands, bronze medal. (AP Wirephoto)

American Hockey Team Gets Silver

By THE ASSOCIATED PRESS

SAPPORO, Japan (AP) — The 11th Winter Olympic Games now belong to history and the record books following a finish that was strictly story book.

The 10 days of competition ended Sunday with the United States ice hockey team, which almost didn't qualify for medal competition, winning a silver and a Spanish skier winning a gold, the first medal of any kind his country has earned in Winter Olympics history.

Francisco Fernandez Ochoa's gold medal in the men's special slalom race and the U.S. hockey team's silver, which became reality when the Soviet Union beat Czechoslovakia, wrote an end to the Games which were pocked by controversy away from the athletic venues and by surprises at them.

"We should drop the Winter Games—they are not universal and they foster professionalism, especially in skiing," Avery Brundage president of the International Olympic Committee, said Sunday.

Brundage figured prominently in the Games' major controversy which erupted three days before the start of competition when the IOC banned Austrian Alpine skiing ace Karl Schranz from competition ,because of commercialism.

Skiing also figured prominently in surprises produced by the competition. Besides Fernandez Ochoa's upset in the men's special slalom, 17-year-old Marie Therese Nadig of Switzerland won the women's downhill and giant slalom, both times edging world champion Annemarie Proell of Austria, and Barbara Cochran of Richmond, Vt., won the women's special slalom.

The silver medal by the U.S. hockey team was the only medal won by the American men in what was their worst Winter Olympic showing ever.

The young and eager U.S. squad had to beat Switzerland before the Olympics officially opened to qualify for Group A and a chance at a medal.

Once in Group A, the Americans went on to upset Czechoslovakia, beat Finland Saturday and ended with a 3-2 record and six points.

Then the Americans sat back and waited for what goalie Michael Curran called "a story book ending," and what Coach Murray Williamson termed "unbelievable."

The U.S. team was assured of at least a bronze medal when Finland upset Sweden 4-3 Sunday. It then got the silver, and the first medal in hockey since the surprise gold in 1960, when the Soviet Union beat Czechoslovakia 5-2 for the title.

Joining Barbara Cochran in a face-saving performance by U.S. women were gold medalists Dianne Holum and Anne Henning, two speed-skating whizzes from Northbrook, Ill.

Miss Holum, the teen-age darling of the 1968 U.S. team when she won a silver and bronze, won her gold in the 1,500 meters and added a silver in the 3,000 meters. The 16-year-old Miss Henning zipped to her gold in the 500 meters and got the bronze in the 1,000 meters.

The three golds were the most won by the United States in the Winter Olympics since they won three in 1960. The U.S. athletes could only bring home one gold each in the 1964 and 1968 Games.

And Miss Cochran's gold was the first for the United States in Olympic Alpine skiing since Andrea Meade Lawrence won the giant and special slaloms in 1952. U.S. men have never won an Olympic Alpine gold.

Other U.S. medal winners here were Susan Corrock of Ketchum, Idaho, a bronze in the women's downhill, and Janet Lynn of Rockford, Ill., a bronze in women's figure skating.

Watkins Gets Andrews Job

ANDREWS — Tommy Watkins, head coach at Iowa Park and former coach of the Rotan Yellowhammers, will become the athletic director and head football coach March 1 at Andrews High School.

Watkins signed a two-year contract at a salary of $17,500 per year. He succeeds Jimmie Keeling who resigned recently to return to Lubbock as head coach at Coronado High School. Watkins will be permitted to bring two assistants with him from Iowa Park. His teams won seven district titles and two state titles at Iowa Park while that school was in Class AA. Earlier he had won two district titles and one state title in Class A at Rotan.

Soviets Have Most Medals

SAPPORO, Japan (AP) — Final medal standings of the 11th Winter Olympic Games:

	Gold	Silver	Bronze	Total
Soviet Union	8	5	3	16
East Germany	4	3	7	14
Switzerland	4	3	3	10
Netherlands	4	3	2	9
United States	3	2	3	8
West Germany	3	1	1	5
Norway	2	5	5	12
Italy	2	1	2	5
Austria	1	2	2	5
Sweden	1	1	2	4
Japan	1	1	1	3
Czechoslovakia	1	0	2	3
Spain	1	0	0	1
Poland	1	0	0	1
Finland	0	4	1	5
France	0	1	2	3
Canada	0	1	0	1

East Germany and Italy tied for the gold medal in men's luge doubles

Chaps Rally, Best New York

DALLAS, Tex. (AP) — "I'm telling you this team has got something going," declared an elated Donnie Freeman after the Dallas Chapparals rallied to close a 13-point gap in the fourth quarter to defeat the New York Nets following Freeman's ejection from the clash.

The Dallas team Sunday night scored a 123-117 double overtime victory in the American Basketball Association match here.

Freeman, after being booted out of the game, had left Moody Coliseum for home while the match was still in progress when he learned on his radio that the odds had turned in favor of the chaps.

He returned to the coliseum, burst into the dressing room and began handing out beer and leading the cheers.

"We got depth...we got a lot of players on this team," he declared.

The Chaps rallied despite 49 points by Rick Barry, who was held to 2 points in the fourth period when the comeback occurred. Joe Hamilton hit 10 points.

Dallas jumped off to a 27-24 first quarter lead, but the Nets posted a 23-7 streak for a 49-36 margin midway in the second quarter. The Chaps narrowed the gap to 57-51 at halftime as Steve Jones netted 11 second-quarter points.

But the Nets pushed their lead to 92-79 after three quarters as Barry connected for 19 points.

Freeman's departure from the game came late in the third quarter on a pair of technical fouls called by referee Joe Bavetta.

Complaing that he was fouled on a driving layup, Freeman was hit with a tech by Bavetta. Then, in a matter of seconds, Bavetta called another technical, the second bringing automatic ejection.

Freeman chased Bavetta onto the court, drew a fist back and almost decked the referee, pulling his punch just in time. That brught a third technical.

Freeman said he was on his way home to "lay up in the bed and mope," when he heard about the game's twist in favor of the Chaps.

"We got something going here," said Freeman. The Dallas team has collected four straight wins and nine victories in the last 11 games.

Jone Roache fired in 19 and Bill Melchionni hit 18 to support Barry for New York.

MONEY
Cash For
Stocks-Merchandise-Equipment
Chuck Mitchel 806-296-6575
Travis Butler 806-747-8210
All Calls Confidential

Snyder Hosts Ponies Tuesday

A showdown for the District 3-AAA basketball championship between Snyder's Tigers and Lamesa's Tornadoes is fast developing, but meanwhile, both teams have one more regular game on their schedule.

The Tigers host Sweetwater's Mustangs at 8 o'clock tomorrow night in the Scurry County Coliseum. Snyder, with a 25-3 season record and 5-1 mark in second half play, already has sacked up the crown in the first half of the double round robin schedule. Lamesa, with a 25-5 season record and a 6-0 mark in second half action, can claim the second half crown with a victory at home against Lake View Tuesday. Should Lake View upset the Tornadoes and Snyder win over Sweetwater, then the Tigers would be district champs.

Coach Charles Haggard's Mustangs are 6-20 for the season and 1-5 in second half play. In an earlier meeting between the Tigers and Mustangs, Snyder was victorious 99-61 and again will be favored tomorrow.

However, Coach Haggard took over the Mustang helm in mid-season and the team has made considerable improvement since then. Add to that the fact that Sweetwater is an old nemesis of the Tigers and would like nothing better than to catch the locals napping, and you have the possibility of an exciting ball game.

Coach Bob Moore's Tigers are not likely to be caught napping, though. They demonstrated against Colorado City and Estacado last week, that they have re-gained their momentum and intend to win all of the marbles.

Probable starters for the Tigers are post men Kent Horsley and Jerry Brooks, wingmen Dub Preston and Tommy Washington and guard Jim Fred Liner. Also ready for action are Kevin Jones, Jackie Murray, David Thompson, Jimmy Dyess, Mike Hinton and Charles Anderson.

The Mustangs probably will start Amos, Williams, Hodges, Shifflett and Morris. Zetsman and Rodriguez also should see plenty of action.

The Bengals of Coach Jim Bartlett are 21-6 for the season and can wrap up the B team title with a victory over Sweetwater. Possible starters include post men Larry Mosier and Jimmy Dyess, wingmen Darrell Morgan and Max Underwood and guard Richard Gorman.

S.F. Austin In Driver's Seat

By THE ASSOCIATED PRESS

Stephen F. Austin is in the Lone Star Conference basketball driver's seat and can put some pressure on its closest competitors with a victory tonight against Angelo State.

The Lumberjacks hosts Angelo State and play at Howard Payne Saturday night.

SFA is now 20-2 for the year and has a 12-1 LSC record.

Volleyball Girls To Ballinger

The Snyder High School girls volleyball team has two matches scheduled this week.

The Tigers meet Ballinger there at 5 p.m. Tuesday, then travel to Andrews Thursday for a 5:30 p.m. tussle.

Coach of the Tigers is Pam Hess.

Tigers Win Net Crown

LUBBOCK—Snyder High School won the championship of Division C at the tennis tournament here Saturday.

The Tigers won both the boys and girls doubles. Steve Witfie and Bob Christian bested Hemmeline and Stevens of Denver City 6-3, 6-1, in the finals of boys doubles. In the semifinals, they beat Whitfield and Davis of Wilson 6-1, 6-0.

Pam Smith and Marcia Sheilds defeated Tibbs and Williams of Lubbock McKenzie 6-2, 6-0, in the girls doubles finals after beating Brenda Martin and Ruanna Myers of McKenzie 6-2, 6-3 in the semifinals.

Larry Price reached the semifinals in boys singles before losing to Charles Key of McKenzie, 6-4, 6-3.

Suzanne Peek reached the semifinals in girls singles before losing to Mary Bevers of Odessa 6-2, 6-2.

Coach Jerry Mankins' Tigers will be at Brownfield tomorrow.

Tiger Golf Team 9th

BIG SPRING—Snyder's Tigers finished ninth in the golf tournament here Friday and Saturday with a team total of 628. They fired an opening round 310, then slipped to 318 Saturday.

Midland Lee won the team championship with a 599, and Lee's John Adams captured medalist honors with a 143.

Host Big Spring fired a 608, and Lubbock Monterey carded a 611. Sweetwater, also in District 3-AAA with the Tigers fired a 622.

"The fact that Sweetwater beat us indicates it could be a closer district race this year," said Coach Milton Ham.

Scores of Snyder individuals:

Mark Hargrove	80-76—156
Bryan Hargrove	81-78—159
Marty Pate	83-80—163
Steve Talbott	76-81—157
Bobby Burleson	76-81—157
Jeff Richardson	79-85—164

WE BUY PRODUCING OIL & GAS ROYALTIES
Send description, income history and price wanted to:
CONCORD OIL CO.
1700 Alamo National Bldg.
San Antonio, Texas 78205
(512) 223-4011

Attention Budgeteers!
GREATER THAN EVER FOOD BUYS

Lovelace, Imported Fine DINNER PLATE Each Piece, With $5.00 Purchase or More 39¢

SHORTENING Shurfine 3 lb . . . 69c
FLOUR Shurfine 5 lb Bag . . . 39c
COFFEE Shurfine All Grinds . . . 69c
SUGAR Shurfine 5 lb . . . 59c
MELLORINE Gandy's ½ Gal. . . . 3-$1.00
MARGARINE Shurfresh 1 lb Qter . . . 5-$1.00
BISCUITS Shurfresh . . . 6-49c
GREEN BEANS Del Monte 303 Can . . . 4-$1.00
CORN Del Monte Cream-w-k-303 Can . . . 4-$1.00
TOMATOES Del Monte 303 can . . . 4-$1.00
PEACHES Del Monte No 2½ Can . . . 3-$1.00
DOG FOOD Roxey Tall Can . . . 10-$1.00
SNACK PACK Del Monte or Hunts . . . Your Choice . . . 69c
PAPER TOWELS Teri Jumro Roll . . . 43c
CAKE MIX Shurfine . . . 3-89c

Hunts Tomato CATSUP 20 oz. 3-$1.00
Soflin TISSUE 10 Roll 79¢
Vegetable Oil CRISCO 24 oz. 55¢
Giant Size Cold Power Ea. 69¢

FROZEN FOODS
Sara Lee CHEESE CAKE . . . 89¢
Morton HONEY BUNS . . . 3-$1.00
Shurfine, 6 oz. ORANGE JUICE . . . 5-$1.00
Shurfine 12 Oz. LEMONADE . . . 2-49¢

FINEST BEEF IN TOWN
BACON Gooch, lb . . . 75c
PORK ROAST Lean, lb . . . 59c
ROAST Pike Peak, lb . . . 93c
ARM ROAST Lean, lb . . . 83c
STEAK Family Style, lb . . . 75c
FRANKS Gooch All Meat, lb . . . 69c
GROUND ROUND lb . . . 89c
GROUND BEEF Lean, lb . . . 49c
BEEF TIPS Lean, lb . . . 83c
RUMP ROAST Boneless, lb . . . $1.05
ROUND STEAK lb . . . $1.09
CHUCK ROAST lb . . . 69c
CALF LIVER Fresh, lb . . . 49c

GARDEN FRESH PRODUCE
LETTUCE Firm Crisp, lb . . . 23c
CABBAGE Fresh, lb . . . 8c
ORANGES Sunkist, Lb . . . 15c
CARROTS 1 lb. cello . . . 2-27c

Double Buccaneer Stamps Tuesday At 1 PM & All Day Wed. With Purchase Of $2.50 Or More.
OPEN 7 DAYS WEEK 7 AM–9 PM
EARLY'S FOOD STORE
WE DON'T SELL ALL THE MEAT IN TOWN
JUST THE BEST MEAT IN TOWN
1906 37th ST. PH. 573-3603

SMU Leads SWC Race By 2 Games

ASSOCIATED PRESS

And now for the hard part ...

There's no rest for Southern Methodist's sizzling Mustangs this week although they've opened up a two game lead in the Southwest Conference basketball race.

The Mustangs take their show on the road with a game Tuesday night in Fort Worth against defending champion Texas Christian and another contest Saturday night in the Ozarks against Arkansas.

SMU, which dropped Texas A&M 75-71 in a clutch contest in Dallas Saturday night, plays four of its last six games on the road.

Mustangs Coach Bob Prewitt could barely enjoy Saturday night's pulsating triumph over A&M before a jammed house of 9,389 fans with reminding everyone of the perils ahead.

"I don't think there will be a commanding position until it's all over," Prewitt said. "We aren't going to surprise anybody the rest of the year."

The Mustangs have pulled plenty of surprises in compiling a 7-1 SWC mark. In fact, SMU has won seven games in a row since Prewitt decided to go with three quick guards in the lineup in a so-called "three-guard" offense.

SMU is frequently outrebounded like they were 59-32 Saturday night but the Mustangs make up for it in forcing the other team into costly floor errors and with outstanding shooting from the field and free throw line.

In other games Saturday night, Texas, TCU, and Texas Tech joined A&M with 5-3 records in a massive logjam for second place.

Texas thumped Rice 83-67, TCU blasted Arkansas 98-90 and Texas Tech tripped Baylor 80-74.

Baylor is out of it at 3-5. Arkansas is 2-6, and Rice is winless in eight conference games.

Houston, not eligible for the SWC title, has the league's best overall mark of 14-5 as it vies for an at-large NCAA berth.

Prewitt said SMU must keep its poise now that it's the No. 1 target in the league.

"Everybody will be looking for us," he said. "When you're on top, they shoot at you."

Other crucial games Tuesday night besides the SMU—TCU tussle, included Arkansas at Texas A&M, baylor at Texas and Rice at Texas Tech.

CHINESE TORTURE!

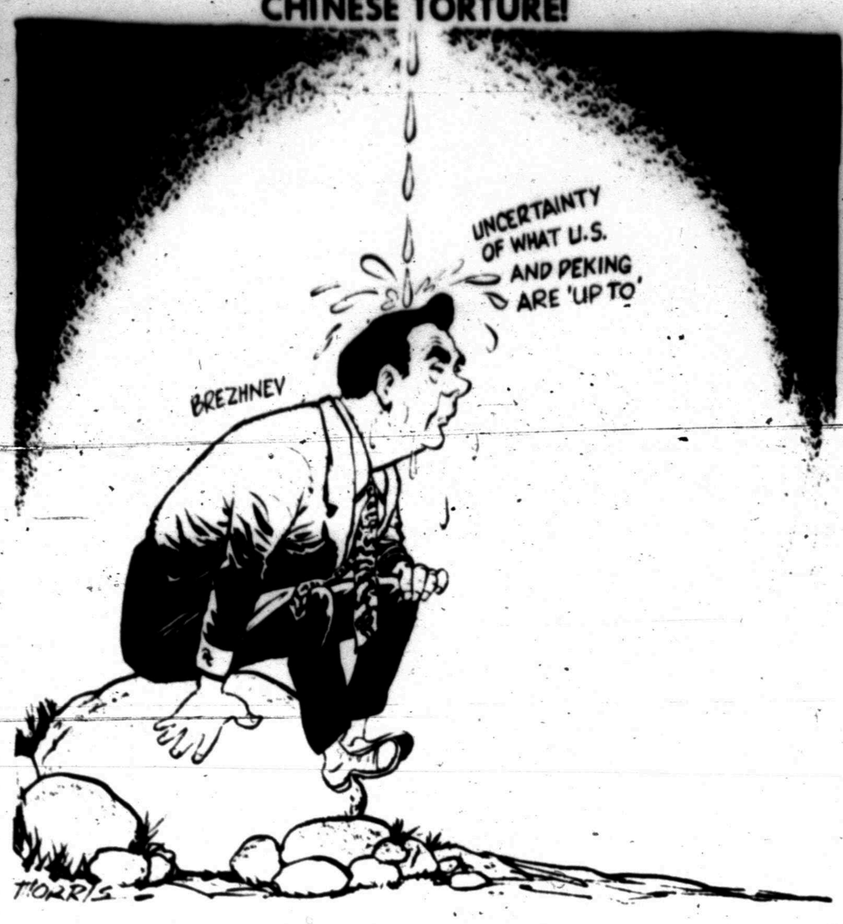

Food Price Hikes Not Easily Explained

By JOHN CUNNIFF
AP Business Analyst

NEW YORK (AP) — It will be of little solace to the grocery shopper to be told that food expenditures as part of the family budget have dropped from 22 per cent in 1950, to 20 per cent in 1960 and to about 17 per cent in 1970.

Neither will calm settle over the shopper who realizes that, despite the hullabaloo, food prices during the past 20 years have seldom risen faster than the Consumer Price Index.

There just isn't any explanation, any answer, any rationale that will soothe the feelings of consumers as they gradually realize that food prices, despite controls, are headed higher. It is the direction that counts.

Food is a gut issue in more ways than one. It is closely associated with family health, security, survival.

This year, the Agriculture Department reports, consumers will spend $6.6 billion more for food because of an expected rise of retail food prices by 4 per cent and because of higher prices paid to farmers for raw products.

Last year the food price increase was only 2.5 per cent, a low figure but still enough to raise the price of a roast beef dinner for a family of four in the New York area from $5.89 to $6.44.

The lady of the house doesn't keep precise figures, such as does the labor Department, which measures each month the costs of both roast beef and chicken dinners—the latter rose 29 cents during the year to $4.41—but she does know that 55 cents is missing somewhere, and the chances are she will blame it on the grocery bill. She considers that bill the hole in her pocketbook.

Moreoever, judging from rather recent experience, she will not stop with assessing blame. She will complain. She will complain to the breadwinner, who will reply that he can do nothing for her because his pay is frozen. Then what? When inflation grew steadily during the late 1960s, food shoppers boycotted and picketed around the country, forcing some of the large chains to experiment with and finally adopt the idea of discount stores free of frills.

It is unlikely that anything similar will occur again, even though shoppers learned from that experience and from the consumer movement in general that they can enforce their will and win compliance from "the system."

More likely, if prices do rise as forecast, the pressure this year will be for extension of price controls to cover raw agricultural products, which many people are only now learning are exempt.

Agriculture Secretary Earl Butz already has spoken publicly on the possibility, one that he apparently considers would be unfair to farmers, of expanding controls to cover raw products. And he suggested a reason why:

The preponderance of food shoppers live in metropolitan areas—the very same place where reside the voters of this largely urban nation.

Junior Editors Quiz on ARCHAEOLOGY

QUESTION: *What is the difference between an archaeologist and a paleontologist?*

* * *

ANSWER: In the 19th century, archaeology and paleontology emerged as a scientific approach to the knowledge of mankind. The archaeologist, in order to find out about people, digs or makes excavations. He is looking for houses, tombs, roads, irrigation systems and smaller objects such as tools, coins, equipment and fragments of pottery. Through these findings he can secure a knowledge of early civilizations.

The paleontologist also digs. He is looking for fossilized remains of vegetables or animals. A fossil is a living thing which has been preserved from decay. Many fossils were frozen during the glacial periods and have remained intact. Others were buried in mud or rock where certain chemicals preserved them. The paleontologist finds the shape of an animal in rock or in the ground and acquires valuable information. In one case, an animal had decayed but left a print. Among many other findings, the paleontologist has opened up new knowledge of early life with the discovery of the dinosaur.

2-14

(Pat Primm of Akron, Ohio, wins a prize for this question. You can win $10 cash plus AP's handsome World Yearbook if your question, mailed on a postcard to Junior Editors in care of this newspaper, is selected for a prize.)

Bulletins From The Mailbag

By HAL BOYLE
Associated Press Writer

NEW YORK (AP) — Things a columnist might never know if he didn't open his mail:

One of the reasons more people don't own racehorses is that the upkeep of a thoroughbred runs to about $10,000 a year—but the owner is lucky if his horse wins $2,000 in that time.

In America, mothers-in-law are traditionally regarded as family troublemakers. But among wives of the Big Namba tribe in the New Hebrides islands in the South Pacific, custom forbids them from being seen by their husband's brothers. If one of them does come along a trail, the wife flees from the path and hides her face behind a purple-dyed wig made from plant leaves.

Here's an opinion that may annoy women: Some anonymous experts claim that if young women devoted to the cultivation of their voices half the time and money they spend in beauty shops they'd be much more charming.

Quotable notables: "The most difficult of all virtues is the forgiving spirit. Revenge seems to be natural with man; it is human to want to get even with an enemy."—William Jennings Bryan.

Crowded: Loving your neighbor is getting more important in the United States, because your neighbor is getting closer all the time. Seventy per cent of the population now lives on two per cent of the land, says the National Geographic Society. Three times as many people live in cities and suburbs as in rural areas.

What's in a girl's name? Well, Polly comes from "bitter," Phyllis means "a green bough," Nadine is "Hope," Aileen is "light," Agatha is "good," Agnes is "pure," and Alice is "truth."

Folklore: It's bad luck to put on a stocking inside out. It brings good luck to pluck a piece of lint from someone else's clothing. If you give money to beggars and gypsies it protects you from the evil eye. If you sneeze on Tuesday, you'll kiss a stranger. But if you sneeze on Sunday, the devil will have power over you all week.

Puffing problem: Some researchers believe that smoking cigarettes low in tar and nicotine doesn't lessen the danger because of a very human reaction: smokers simply smoke more of them in order to get the effect they seek.

Three Cited For Service

HUNTSVILLE, Tex. (AP) — Three employes of the Texas Department of corrections, including a recently retired worker, have been cited by the Texas Board of Corrections for outstanding service during 1971.

Z.E. Harrelson, who retired Dec. 31 after serving the prison system 36 years, was named Warden of the Year at a reception held at the residence of Dr. George J. Beto, TDC director. Harrelson, a native of Houston County, had been warden of the Eastham Unit in Houston County since 1967.

Maj. E.L. McGaughey, a native of Madison County, employed at the Huntsville Unit, was named Officer of the Year. With the exception of several interruptions, McGaughey's prison employment dates back to Nov. 9, 1926.

He had served at the Eastham, Wynne, Clemens, Darrington, Central and Ramsey Units prior to his transfer to the Huntsville Unit Jan. 1, 1968.

Employe of the Year honors went to Lonnie J. Eslick, who is in charge of the state's record conversion program at the Wynne Unit near Huntsville.

Application Filed For Pasadena Bank

AUSTIN, Tex. (AP) — An application has been filed for a new state bank at Pasadena, banking commissioner Robert Stewart said Saturday.

The Red Bluff Bank would have capital of $300,000, surplus of $300,000 and reserves of $150,000.

Proposed directors are J. Doug Toole and Frank Richardson, both of Houston; W. C. Odom and Thorne Robbins, both of Pasadena; and L. Jack Davis of Seabrook.

Toole is projected as chairman.

The bank would be near Red Bluff Road and Beltway 8. No hearing date has been set.

Suspects Found Above Station

GRENOBLE, France (AP) — Authorities alerted police at a nearby ski resort to the names and addresses of some suspects in a case of stolen ski gear. Officers found them in a flat above the police station.

CROSSWORD PUZZLE

ACROSS

1. Hebrew month
5. Elephant apple
8. Sea gull
11. Short note
12. Cupidity
14. Caged
15. Government income
16. Purloin
18. Anecdotage
19. Harvest
22. Springe
25. Praiseworthy
29. Devonshire's river
30. Abstract being
31. Width
33. Sweetsop
35. Geraint's beloved
36. Golfer Trevino
38. Coach
42. Salad herb
46. Porter or Nat
47. Annals
48. Epochal
49. Possessive pronominal adjective
50. Make do
51. Challenge

DOWN

1. Vacation spot
2. Fare
3. Charles' sister
4. Delay
5. Legal profession
6. Twilight
7. Molten rock
8. Mosque tower
9. Medieval shield
10. Tiny
13. Let
17. Graphite
20. Rose's love
21. Scheme
23. Hatchet
24. For each
25. Pasture
26. Forager
27. Ineffectual
28. Give forth
32. Inferred
34. Spanish muralist
37. Bacchanal's cry
39. Ripped
40. Norwegian king
41. Confide
42. Greek letter
43. Instant success
44. Annoy
45. Lixivium

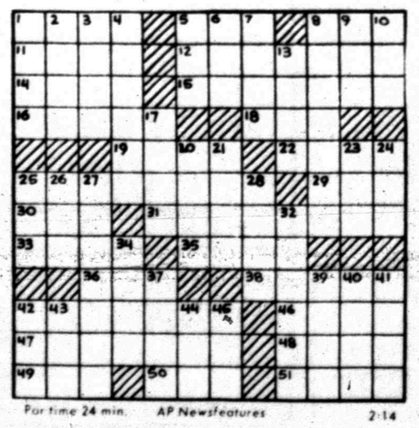

For time 24 min. AP Newsfeatures 2-14

A	V	I	S	O		P	R	E	P		
A	G	A	R	I	C		R	I	V	A	L
R	E	N	E	G	E		O	P	E	R	A
E	N	D		H	A	M	P	E	R	E	D
A	D	A	R		N	R	A		Y	E	S
S	A	L	E	M		S	N	A			
				P	A	L		F	L	O	P	S
A	S	S		N	E	O		E	B	O	N
R	E	T	I	N	I	Z	E		I	L	A
C	R	O	N	E		O	R	A	T	O	R
H	I	R	E	R		N	I	C	E	N	E
F	E	E	S			E	N	T	R	Y	

SOLUTION OF SATURDAY'S PUZZLE

BARNEY GOOGLE AND SNUFFY SMITH

BLONDIE

FLASH GORDON

JOE PALOOKA

PLAIN JANE

TIGER

BUTTER AND BOOP

LAFF-A-DAY

"We'll take whichever country is currently offering the best rate of exchange."

PICK 'EM FRESH...

Furr's Proten Beef is guaranteed to please. If not completely satisfied you'll double your money back. Furr's Proten Beef is cut from heavy grain fed steers and fresh dated for your convenience.

DOUBLE GOLD BOND
Double Gold Bond Stamps at 1 p.m. Tuesday and All Day Wednesday.

Take home 200 extra Gold Bond Stamps this week at Furr's. You receive 100 free stamps with your mailed coupon plus 100 stamps with $5.00 purchase or more and your mailed coupon.

SIRLOIN STEAK Furr's Proten, lb. $1.09

CLUB Steak Furr's Proten, Lb. ... $1.29

ROUND Steak Furr's Proten Lb. $1.09

T-BONE Steak Furr's Proten, Lb. $1.35

POTATOES Russet, All Purpose 10 Lb. Bag ... 58¢

ORANGES Sunkist Navel Fancy, California, Lb. ..... 16¢

Red or Golden **DELICIOUS APPLES** Wash. State, Lb. 4 for 88¢

STEAK	Chuck, Furr's Proten, lb.	79c
STEAK	Boneless, family style, Furr's Proten, lb.	98c
STEAK	Cutlets, boneless, lb.	$1.39
ROAST	Chuck, Furr's Proten, lb.	69c
ROAST	Texas Pot, Furr's Proten, lb.	98c
SHORT RIBS	Deluxe, bar-b-q, Furr's Proten, lb.	59c
STEW MEAT	Boneless extra lean, lb.	98c
GROUND BEEF	Lean ground, lb.	89c
GROUND BEEF	Extra lean, lb.	98c
STEW MEAT	lean, Lb.	89c

SHORT RIBS	Furr's Proten, Lb.	43c
PORK CHOPS	Family Pac, lb.	88c
FISH	Perch, pre-cooked, heat-n-eat, lb.	69c
FISH	Perch, Top Frost, lb.	63c
STEAKS	Shurtenda, heat-eat 5 steaks	$1.00
STEAK FINGERS	Breaded, heat-eat 14 sticks	$1.00
FISH CAKES	Heat-eat 14 cakes	$1.00
CORN DOGS		8-$1.00
BEEF PATTIES	8 patties	$1.00
BEEF PATTIES	15 patties, 3 lb.	$1.89

YELLOW ONIONS	Idaho Spanish Sweet, lb.	12c
CELERY	California Green Pascal, Stalk	33c
GREEN ONIONS	Ariz. Fancy, Ea.	2-25c
TURNIPS	Purple Top Calif. Fancy, lb.	2-37c
LEMONS	Calif. Fancy Sunkist, lb.	34c
PEARS	D 'Anjou Wash. State, lb.	26c
EGG PLANT	Fancy, Glossy Black, lb.	29c
RADISHES	6 Oz. Cello Pkg.	2-25c
TANGERINES	Calif. Fancy, Lb.	25c
TOMATOES	Salad size, lb.	35c

JIMMY DEAN SAUSAGE Lb. ..... 85¢ 2 Lb. $1.69

CANNED HAMS Food Club 3 Lb. $2.99

BREAST	All white Meat, Lb.	69c
THIGHS	Juicy Dark Meat, Lb.	59c
LEGS	Children's Choice Lb.	59c
BACKS	For dumplings	12c

OXYDOL Giant Size, Limit 1 please ..... 69¢

MARGARINE Food Club Soft, Lb. ..... 29¢

SHORTENING Gaylord, 3 lb. can ..... 59¢

CORN Whole Kernel Kounty Kist Can ..... 5-$1.00

ORANGE JUICE Gaylord, Frozen 6 oz. ..... 19¢

COMET RICE Long Grain, 28 oz. 45¢ Extra fluffy, 14 oz. 29¢

SALAD DRESSING Gaylord QUART JAR ..... 39¢

PEACHES Val Vita, Syrup Packed, No. 2½ Can ..... 28¢

PEPSI COLA 32 oz. BTL Plus Deposit ..... 5 FOR $1.00

EGGS Farm Pac, USDA Graded A, Large, Doz. ..... 37¢

CHILI RanchStyle Plain NO. 2 can ..... 69¢

PARKAY MARGARINE

Soft 1 lb	49¢
Whipped 6 sticks, lb.	39¢
Soft Corn Oil, lb.	49¢
Soft Safflower, lb.	49¢

STEAK SAUCE	Mushroom, Dawn Fresh, 5¾ Oz. can	13c
ASPARAGUS	Green Giant Cut Spears, 10½ Oz. can	44c
DRINKS	Hi C Asst. Flavors, 46 oz. can	31c

BREAST	All white Meat, Lb.	69c
THIGHS	Juicy Dark Meat, Lb.	59c
LEGS	Children's Choice Lb.	59c
BACKS	For dumplings	12c

Food Club, No. 303 can
CHILI With Beans .. 39c . Without Beans .. 49c

DRESSING	Kraft Golden Ceasar 8 oz.	39c
DINNER	Kraft Mexican Macaroni 7½ oz.	25c
LUNCHEON MEAT	Or Sandwich loaf Biltmore, 12 oz	35c
PEARS	Hunt's in heavy syrup No. 300 can	31c
TOMATO PASTE	Hunt's 6 Oz. Can	18c
TOMATOES	Hunt's whole or stewed No. 300 can	25c
KETCHUP	Hunt's 20 Oz. bottle	38c
WESSON OIL	24 oz. Bottle	62c
DOG FOOD	Skippy Regular Or chicken, 15 oz	12c
TOMATO PUREE	Hunt's 10½ oz.	19c

Fresh Frozen Foods

BROCCOLI Gaylord Fresh Frozen, 8 oz. pkg. 5-$1.00

MORTON MUFFINS

Blueberry, 9½ oz.	45¢
English, 11 oz.	35¢
Corn, 10 oz.	35¢

PIZZA Romanoff Sausage Or Pepperoni, 14½ Oz. ..... 79¢

POT PIES Top Frost Ass't. Flavors 5-$1.00

CHERRY PIES	Johnston's Fresh Frozen, 9 in	79c
HONEY Buns	Morton Fresh Frozen 9 oz. pkg.	3-$1.00
DO NUTS	Mini sugar & spice 9½ oz. pkg.	39c

Chrome plated wire mesh 7 In. Diameter, for french fries, donuts, Ea. 89¢

LILT HOME PERMANENT Special Ea. ... $1.19

CREAM RINSE Beacon 16 Oz. 35¢

BUFFERN	100's	$1.13	COTTON SWABS	Valiant 300's	76¢
PREPARATION H	Ointment, 1 Oz.	$1.19	DISPOSABLE DIAPERS	Topco Daytime 30's	$1.29

Sue Pree'

HAND LOTION Honey & Almond 16 Oz. 29¢

HAIR SPRAY Sudden Beauty Reg. Hard-To-Hold And unscented 16 oz. 59¢

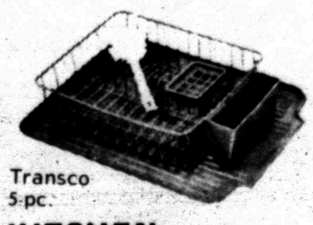

Transco 5-pc. **KITCHEN SINK SET** Compare at $3.98 ..... $1.99

KOTEX Sanitary Napkins

Box of 24's Super, Reg. Or Plus 67¢

SCOPE MOUTHWASH 18 oz. Bottle 97¢

USE ACTION-PACKED WANT ADS

Lindsay Accuses Nixon Of Delaying Settlement

By MICHAEL PUTZEL
Associated Press Writer

Vice President Spiro T. Agnew says some presidential candidates may be encouraging North Vietnam to postpone settling the war in Indochina, but one candidate, Democrat John V. Lindsay, says it is President Nixon who is delaying a settlement.

Agnew, in an interview recorded for broadcast today on the NBC "Today" show, said he wouldn't go as far as presidential aide H.R. Haldeman who last week accused critics of Nixon's peace plan of "consciously aiding and abetting the enemy."

"I wouldn't say consciously," Agnew said. "I wouldn't go that far." But he added:

"If you were in North Vietnam and you thought that there was a chance that a man could be elected president who would cave in to every demand that you made, you wouldn't be very rapid to rush to the bargaining table."

The vice president singled out the front-running Democratic contender, Sen. Edmund S. Muskie of Maine, whose criticism of the Nixon peace proposals, Agnew said, "undermines the chance that the North Vietnamese are going to accept them."

Lindsay, the mayor of New York, said it is nonsense to suggest that presidential candidates are delaying a settlement by speaking out on the war.

"In fact," he said in an interview Sunday on NBC's "Meet the Press," "I happen to think that Mr. Nixon himself is delaying the settlement of the Vietnamese war by his continued insistence on supporting the Thieu government which we have no business supporting."

In other weekend political developments, former Teamsters boss James R. Hoffa described Nixon as "the best-qualified man at the present moment for the presidency," and AFL-CIO President George Meany left open the possibility that he would support Nixon for re-election.

Hoffa, whom Nixon ordered released from federal prison in December, said on ABC's "Issues and Answers" broadcast Sunday that his remark did not constitute an endorsement.

Meany, in a copyrighted interview in the current issue of U.S. News & World Report, said the chances are very slim he would support Nixon, but "it all depends on who the Democratic candidate is."

MINNESOTA—The Minnesota Poll, published today by the Minneapolis Tribune, says Muskie has a slight lead over the state's own Sen. Hubert H. Humphrey in the race for the Democratic presidential nomination. The sampling of 600 adults asked to name the strongest candidate to run against Nixon gave Muskie 38 per cent, Humphrey 29, Sen. Edward M. Kennedy of Massachusetts 17, Lindsay 5, Sen. George McGovern of South Dakota 4 and former Sen. Eugene J. McCarthy of Minnesota 2.

Absenteeism Is High In Senate

By JOE HALL
Associated Press Writer

WASHINGTON (AP) — The Senate, its ranks crowded with absent presidential hopefuls and world travelers, is sputtering along so far in the 1972 session with a 23 per cent absenteeism average on votes. Majority Leader Mike Mansfield says his colleagues are lollygagging.

They'd be fired from private industry for such poor performances, says the Montana Democrat who notes the Senate has been operating on a week of three days or less.

Mansfield is particularly unhappy because the Senate, by the time of the annual Lincoln Birthday recess, had not passed a bill to expand enforcement powers of the Equal Employment Opportunity Commission. It's been pending since the session began Jan. 18.

Mansfield's strictures provoked some replies.

Sen. John O. Pastore, D-R.I., said the Senate leadership itself has gone along with delays in votes which have led to the record Mansfield deplores.

Others emphasize that the leaders should have recognized the EEOC bill is controversial and quick passage was an impossibility.

The Senate has had 33 roll calls so far this year and average attendance for those votes has been 77.

Twelve senators have missed more than half of these votes. Five of them were out campaigning for the Democratic presidential nomination.

Of these five, Henry M. Jackson, Wash., has missed 32 of the roll calls; Edmund S. Muskie, Maine, 29; Vance Hartke, Ind., 27; Hubert H. Humphrey, Minn., 24; and George McGovern, S.D., 22.

Two senators, Karl E. Mundt, R-S.D., and Warren G. Magnuson, D-Wash., have not been on hand at all this year.

Mundt, a stroke victim in 1969, has not been in the Senate since. Magnuson has been away because of his wife's serious illness.

The others with records of extensive absenteeism generally have been on foreign trips, which they regard as important Senate business, or have been home campaigning for re-election.

Compared with past years, the Senate's 1972 record is not quite as bad as Mansfield makes it out.

Congressional sessions are slow to get started, usually because work must be done in committees before floor action is possible. Often, by the time of the Easter recess, the Senate has not passed any major bills.

This year the Senate cleared two important measures, a foreign-aid money bill and legislation to end the West Coast dock strike.

Fashion Merchandising

Career Corner

by Joyce Lain Kennedy

what job would you like to see explored in this column?

Dear Joyce: Please give me information about a career in fashion merchandising. What degree is required for this job? -- L.G., Memphis

Multiple opportunities (working for manufacturers, wholesalers and retailers) exist in fashion merchandising -- merchandise buyer, fashion coordinator and fashion designer, for instance. But here's the story of one young woman who has the kind of job you may be hoping for.

GLENDA PRICE is 1 of 5 merchandise managers for Bonwit Teller, a fashion retail company headquartered in New York City with additional stores in cities as far west as Chicago. Miss Price oversees 9 separate sales departments, varying from blouses to jewelry. Now in her early 30s, you might mistake Miss Price for a glamorous model rather than the crack retailing executive that she is.

A MERCHANDISE MANAGER for major retailing organizations is in approximately the second level of management – just under the store's officers and general merchandise manager. Merchandise managers supervise a group of buyers, and help set a store's merchandising policies; for example, they make sure that quality standards and price lines are properly maintained.

UNTIL RECENT YEARS, merchandise managers were nearly always men. It's estimated that about 10 percent today are women. Merchandise managers are usually well-paid – often over $25,000/year. They work long, hard hours for their high pay; and if their departments do not show a profit, their jobs are in jeopardy. In many respects, being a buyer or a merchandise manager is like running a small business. You're a profit center – you either make it or you look for something else.

Nearly any college degree may get you a trainee's job in fashion merchandising – but studies in retailing, marketing and other business administration subjects, as well as human relations and merchandise courses, are particularly helpful. You may be able to start withih 2 years of college and some actual retail experience – especially graduates of 2-year programs in merchandising-retailing-distribution areas. While there are many ways to prepare, Glenda Price chose wisely.

THE ROUTE she took to her present job started with a 4-year degree in apparel merchandising at Kansas University. (For other institutions offering such programs, see Lovejoy's College Guide, or another college directory, available in libraries.) After graduation in 1961, Miss Price was hired by Stix, Baer and Fuller, a department store in St. Louis, as an executive trainee. She worked in several sportswear departments and was promoted up the ladder to department manager, assistant buyer and buyer. She also worked as a buyer at Saks Fifth Avenue before being hired as the blouse buyer at Bonwit's a little over 3 years ago. Miss Price was named merchandise manager last summer.

HER WORK is varied – one day she may show a new buyer how to negotiate favorable prices from suppliers, and the next day she may work with a manufacturer to develop an exclusive line of merchandise. She has overall responsibility for her group of departments' personnel, promotion and profits. She is extremely enthusiastic about her work: "I cannot imagine a career I would like more."

Among the things she likes best is the traveling – to Europe each spring, and to the firm's other stores throughout the year.

• • •

For a single free copy of an excellent booklet covering many types of careers in retailing, provided as a courtesy of the Ohio State Council of Retail Merchants, send a postcard to Joyce Lain Kennedy at this newspaper. Request "Future Retailers."

((c) 1972, McNaught Syndicate, Inc. All rights reserved.)

WEATHER ELSEWHERE

By THE ASSOCIATED PRESS

	High	Low	Pr.
Albany, rain	44	37	.28
Albu'que, clear	55	25	..
Amarillo, clear	64	30	..
Anchorage, cldy	17	10	.04
Asheville, clear	46	31	..
Atlanta, clear	43	30	..
Birmingham, clear	42	26	..
Bismarck, snow	45	34	T
Boise, cldy	45	28	.02
Boston, cldy	48	36	.50
Buffalo, cldy	35	32	1.22
Charleston, clear	59	40	..
Charlotte, clear	55	32	..
Chicago, cldy	38	27	..
Cincinnati, cldy	38	29	.02
Cleveland, cldy	39	30	.53
Denver, cldy	56	25	..
Des Moines, cldy	35	30	..
Detroit, cldy	44	32	..
Duluth, cldy	29	24	..
Fort Worth, cldy	70	47	..
Green Bay, cldy	27	19	..
Helena, clear	42	26	.12
Honolulu, clear	80	69	..
Houston, cldy	71	M	..
Ind'apolis, clear	37	24	.01
Jacks'ville, clear	61	37	1.08
Kansas City, clear	47	29	..
Little Rock, clear	63	39	..
Los Angeles, cldy	78	50	..
Louisville, clear	41	26	.02
Marquette, cldy	31	24	T
Memphis, clear	53	36	..
Miami, clear	81	56	..
Milwaukee, cldy	33	25	..
Mpls-St.P., snow	31	26	.04
New Orleans, cldy	64	34	..
New York, cldy	49	37	1.01
Okla. City, clear	60	40	..
Omaha, clear	47	35	..
Philad'phia, cldy	53	37	.83
Phoenix, clear	74	38	..
Pittsburgh, cldy	39	31	.76
Ptland, Me., fog	40	35	.85
Ptland, Ore., cldy	54	36	.01
Rapid City, cldy	50	29	..
Richmond, clear	56	43	.28
St. Louis, clear	38	26	..
Salt Lake, clear	54	30	..
San Diego, clear	72	49	..
San Fran., clear	69	43	..
Seattle, snow	45	35	.32
Spokane, cldy	40	30	..
Tampa, clear	69	52	..
Washington, cldy	54	39	.53

Showers Predicted For Texas

By THE ASSOCIATED PRESS

Light showers were predicted today for the Coastal Plains and Southeast Texas while partly cloudy and mild weather was expected to dominate the remainder of the state.

The National Weather Service said southerly winds have pushed the warming trend into the state.

Predawn temperatures ranged mostly in the 40s and 50s across the state while clouds drifted across the southern portion of Texas early today.

Official forecasters said the remainder of the state remained clear.

Early-morning temperature readings included 49 and clear at Abilene, 39 and clear at Midland, 49 and clear at Fort Worth, 45 and clear at Longview and 63 and cloudy at Brownsville.

Corpus Christi was the only area to report rainfall.

Vermont now is considered the home for a pure strain of coyote.

Political Candidates

The Snyder Daily News is authorized to announce the following candidates for political office, subject to action of the Democratic and Republican Party Primary:

CONGRESS, 17TH DISTRICT
Omar Burleson

STATE REPRESENTATIVE (63rd District)
Renal B. Rosson (D)
John R. Anderson (R)

DISTRICT JUDGE (132nd District)
Wayland G. Holt
Sterling Williams

DISTRICT ATTORNEY
Lealand W. (Pete) Greene

SHERIFF
Keith Collier
Lloyd H. Merritt

COUNTY COMMISSIONER (Precinct No. 1)
W.M. (Marion) Dabbs
Eldon Perry

Stanford Land Sr.
Jimmy Gifford
Odell Graham

COUNTY COMMISSIONER (Precinct No. 3)
Thayne Mebane
G.A. Newton
Charlie J. Yoast
Paul Sizemore

TAX ASSESSOR & COLLECTOR
Don Adams
Ted J. McMillan

Channel Has High Mercury

HOUSTON (AP) — The Environmental Protection Agency says the mercury content of the Matagorda Ship Channel bottom is five times the federally acceptable level.

The agency has informed the U.S. Army Corps of Engineers that the corps must not allow dredgers in the ship channel to distribute the mercury throughout the bay.

The corps proposes to issue contracts next spring for maintenance dredging of the ship channel inland from the Gulf and for dredging accumulated silt from barge canals in the Lavaca and Navidad rivers.

The EPA ordered the corps to sample existing dredge spoil areas in the Matagorda Bay.

Milk Production Continues To Gain

WASHINGTON (AP) — Milk production continued to gain in January and, at more than 9.6 billion pounds for the month, was one per cent more than a year earlier, says the Agriculture Department.

That also was a gain of two per cent from December, the Crop Reporting Board said. January output averaged 785 pounds per cow, up two per cent from a year earlier and three per cent more than in December.

Public Notice

THE STATE OF TEXAS
TO: LEON RICHARD ASCUE
GREETING: You are commanded to appear by filing a written answer to the plaintiff's petition at or before 10 o'clock A.M. of the first Monday after the expiration of 42 days from the date of issuance of this Citation, the same being Monday the 20th day of March, A.D., 1972, at or before 10 o'clock A.M., before the Honorable District Court of Scurry County, at the Court House in Snyder, Texas. Said plaintiff's petition was filed on the 2nd day of February, 1972. The file number of said suit being No. 10,459. The names of the parties in said suit are: IN RE: ADOPTION PROCEEDINGS OF RICHARD LANCE ASCUE, A MINOR MALE CHILD, as Plaintiff, and as Defendant. The nature of said suit being substantially as follows, to wit: Suit for Adoption
If this Citation is not served within 90 days after the date of its issuance, it shall be returned unserved.
Issued this the 3rd day of February A.D., 1972.
Given under my hand and seal of said Court, at office in Snyder Texas, this the 3rd day of February A.D., 1972.
ZADA D. CHAPMAN Clerk
Court Scurry County, Texas
(s) By Alta Bavousett Deputy

CLASSIFIED ADVERTISING RATES & SCHEDULE
15 WORD MINIMUM

1 day per word	6c
2 days per word	11c
3 days per word	15c
4 days per word	18c
5 days per word	20c
6th day	22c
Legals, per word	6c
Card of thanks, per word	6c

Each additional day 2c per word. These rates for consecutive insertions only. All ads are cash unless customer has an established account with The Snyder Daily News. No refund will be made on an ad after appearing in paper. The Publisher is not responsible for copy omissions, typographical errors or any unintentional error that may occur further than to correct it in the next issue after it is brought to his attention.

ERRORS
The Daily News can not be responsible for more than one incorrect insertion. Claims cannot be considered unless made within three days from date of publication. No allowance can be made when errors do not materially affect the value of the advertisement. All out of town orders must be accompanied by cash, check or money order. Deadline 4:30 p.m. Monday through Friday, prior to day of publication. Deadline Sunday 4:30 p.m. Friday.

BUTANE

CALL SCURRY Butane Company 573-3721 for prompt gas delivery. Sales and domestic and commercial appliances.

ANNOUNCEMENTS A

SPECIAL NOTICES A-2

IF YOU drink, that's your problem; if you want to stop, that's our problem. Alcoholics Anonymous. 573-5337 or 573-9654.

AUTOMOBILES B

AUTOS FOR SALE B-1

FOR SALE OR TRADE: 1962 Lincoln Continental 4-door sedan. Fully equipped, extra nice. See at 3110 Ave. U. Telephone 573-2495 or 573-7441.

TRADE '65 Mustang for nice color TV. Call 573-3911 after 5 p.m.

64 OLDS Dynamic 88 Sedan. Good clean family car. 1 owner. $450. 573-6061.

1968 IMPALA—1 owner, low mileage, priced to sell. Call 573-2871.

ONE DRIVER, 2 cars. 67 Impala or 69 Torino. Phone 573-6681 between 4 and 8 p.m.

TRAILERS B-3

GOOD CONDITION. 14' travel trailer. Ideal for fishing, hunting, vacation, sleeps six. Call 573-5954 after 5:30 p.m. or see at 3100 Ave. A.

WINNEBAGO
MOTOR HOMES
HOLIDAY RAMBLER
Travel Trailers
Over 25 trailers in stock. Starcraft Campers. Complete service & parts Dept. See the factory outlet dealer.
MODERN PONTIAC-OLDS
IH 20 at Lamar, Sweetwater, Texas 235-8401, Sweetwater-672-4211, Abilene.

TRAVEL TRAILERS
Hi-Lo's, Golden Falcons, Intrepids, Royal Highlanders (Garage Models) Pickup Campers and Covers. Reese & Eaz-Lift Equalizer Hitches. We service and repair. Spare parts and accessories.
Snyder Hi-Lo Trailer Sales & Rentals
17th St. and Avenue I
573-7528
Snyder, Texas 79549

BUSINESS SERV. D

ACCOUNTS-AUD. D-1

INCOME TAX SERVICE
Fast, Accurate, Reasonable
Night Appts.
18th Year in Business and in Business all Year
Schiebel's Service System
Brownfield Bldg., Room 105
Ph. 573-2177

INCOME TAX SERVICE
R. W. Webb
2419 Ave. S

FURN. UPHOLSTER D-7

Select a complete houseful of furniture for as little as $40.00 down & $7.50 a week.
Pioneer Furniture
2310 College Ave.

HIRE THE VETERAN AND YOU HIRE EXPERIENCE!

BUILDING CONSTR. D-9

ALL TYPES
CONCRETE WORK AND BLOCK WORK, ALSO STORM CELLARS
CALL DAY OR NIGHT
573-7881

HAULING-DELIVERY D-10

HAULING ANYTHING, anyplace, anytime. $3.00 for pick-up load to city dump. 23rd & R. 573-6882.

PAINTING-PAPER D-11

PAINTING WANTED—Spray, brush or roller. Interior decorating. Interior or exterior. Work guaranteed. Call 573-6219.

CONTRACTORS: Roofing, carpentering, painters, bricklayers and complete cement work. Free estimates. No job too small. Call day or night, 573-2829.

MISCELLANEOUS D-26

5 Yard dump truck & front end loader on small tractor. Haul dirt, sand, and gravel for yards, driveways or whatever the need. Plow yards and clean up. Free estimates by the load or job. Don McAnelly. Pho. 573-3136.

Ironing Wanted: 107 36th. Street or call 573-2804.

SMALL ENGINES repaired, lawn mowers, roto-tillers. Steve Whittenburg, 404 32nd St., 573-6677.

TERRACE PATCHING and rebuilding. For Lease-4 yard Eversman scraper by week, day, or by the hour. 573-6910.

CURE
Medicine cures diseases, but only doctors can cure patients. The Sharp Shop can cure your locksmith & tool sharpening needs.
SHARP SHOP
Don Elrod 505 E. Hwy.
573-5561

INSTRUCTION F

MRS. RAY ROBBINS will be conducting private piano lessons in her home, beginning Feb. 7, 1972. 3700 Austin Ave. 573-2795.

WOMAN'S COLUMN H

SEWING H-6

SEWING FOR the public. Mrs. Harley Smith. 2018 37th. 573-7189.

SEWING FOR the public. 311 34th St.

MISC. RENT-LEASE H-7

WE MAKE loans to working housewives. Timely Finance Co., 1909 25th. 573-9335.

COME BY "The Cubby". Open 10:00 to 6:00 Tuesday, Wednesday, Friday and Saturday. Infant, Toddler, and Maternity Wear. 1310 24th. St.

FARMER'S COLUMN J

FARM EQUIPMENT J-1

GRAIN, HAY, FEED J-2

HAY FOR sale. 573-7896.

LIVESTOCK J-3

FOR SALE: Sorrel Shetling Gelding & gray quarter horse mare. Call 573-5520 after 6 pm.

FOR SALE: One, 5 year old horse, halter broke only. 573-7835.

MERCHANDISE K

DOG, PETS, ETC. K-3

TO BE given away: Kittens. Call 573-3465 or come by 3007 40th.

Professional dog grooming. Call Peggy's Grooming Shop. 573-6796.

HOUSEHOLD GOODS K-4

VACUUM CLEANER SUPPLIES. All makes serviced. Snyder's Vacuum Cleaner headquarters. Allen Sewing Machine Center.

If carpets look dull and drear, remove spots as they appear with Blue Lustre. Rent electric shampooer $1. Roe's Furniture and Appliance.

CLEAN rugs, like new, so easy to do with Blue Lustre. Rent electric shampooer $1. Clark Lumber Co.

MUSICAL INST. K-5

HAMBLEN MUSIC CO.
Pianos-Organs
Sheet Music, Stereo Equipment
Musical Instruments
Guitar Lessons
573-8250 1712 25th

MISCELLANEOUS K-11

GARAGE SALE
2912 32nd St.
Tuesday, Wednesday, Thursday
Furniture, stoves, refrigerator, carpet, clean children's clothes 4-16 yrs., women's clothes, hundreds of misc. items.

FOR SALE: Two G60-15 new Grand Prix tires. 9½" wide. Henry Garland, 573-6993.

QUICK CASH
$$$$$
We Make Cash Loans
On Anything of Value
Fast & Private
Timely Pawn Loans
1909 25th Ph. 573-9335

THE EXCHANGE
Farms-ranches-houses
D.M. Foree, 573-9053, has various farm equipment for sale. All items can be seen on the Lubbock Hiway.
Jacks Jewelry, 1813 25th St. repairs watches and clocks of all makes.
John Schattel, Hermleigh, Tex. has for sale, 3010 John Deere & equip. and a 4020 John Deere — good tires. Call Earnest at 766-3650, Roscoe.
Jack Nachlinger, 863-2406, Hermleigh, has a 12 ft. tandem stock trailer in good condition for sale. $300.00.

FORREST W. BEAVERS
Real Estate, Insurance, Loans
2425 Avenue S
Phone 573-9472

Call Jr. Rios Carpet Service. 200 Ave. J or call 573-5732.

MISCELLANEOUS K-11

FOR SALE: 14 Kt. gold, stainless back, Omega Seamaster DeVille watch. $50.00. Call 573-5308 after 6:30 p.m.

PENNYRICH BRAS
Anita Erwin
573-7988

WANTED TO BUY K-14

WANT TO BUY: Cook stove, reasonable. Also, New 2 wheel stock trailer for sale. 573-5178.

RENTALS L

FURNISHED APTS. L-3

TWO ROOM and three-room furnished apartments. Also two bedroom apartments with or without T.V. Jack & Jack Realty 573-3452 or 573-3566.

FURNISHED APARTMENTS for rent. Total electric. Near shopping center and College. 573-2350 and 573-8231.

UNFURNISHED HOUSES L-6

FOR RENT OR SALE: 2 bedroom house, 1611 College Ave. Pioneer Furniture.

REAL ESTATE M

BUSINESS PROPERTY M-1

FOR SALE: 3 bedroom, 1 bath, storm cellar, garage, store room. 2704 Ave. W. Call after 5 pm. 573-6822.

FOR SALE: Small, prosperous business. Newly redecorated. Good investment with excellent future. Call 573-9652 after 2 pm or call 573-5701.

HOUSES FOR SALE M-2

NEW-NEW-NEW
3 BR. BRICK HOME. . .2 baths, elec. kitchen, panelled den, fireplace . . .Has "In the wall vacuum system and EVERYTHING !!. . .SEE IT!!!, and "LET'S MAKE A DEAL".
Realtor—Investment Broker
BASS REAL ESTATE
Phone 573-4827

1. Neat, 2 bedroom, bath. S.E., $2200. Terms.
2. Farm 160 A - 142 A. cult. 3 bedrm house, cotton & feed allot. some royalties, $275.
3. LARGE 2 bdrm. redone, older home. 14' x 30' den, carpet, utility rm. 2703 25th St. Terms.
4. House to Move. 5 Rooms and Bath with Fixtures & Plumbing. Reasonable Price.,
5. GREENHILL 2 Acres, $1500.
ROSWELL RIGSBY
REAL ESTATE
200 E. Highway 573-7682

1. 1360 acres in Reeves Co. $50.00 acre.
2. 320 acres at Plains, all in cult. $150 a.
3. 3729 Avenue U, 3 bdrm, den, equity buy . . . low interest.
4. Rose Circle . . .2 bdrm, very clean, equity buy.
5. Large 4 bdrms, den, 2 bath, all carpeted, refinanced, shown by appointment only.
6. Old West 3 bdrm, being repaired, $5500.
MERLE NEWTON REALTY
3311 Ave. S Office 573-6928
Merle Newton Home 573-6928
Rayburn Galyean Home 573-6782

We Have Moved to 2608 College Ave.
Teal Real Estate

2608 College Ave. Office 573-2133
Dillard Teal Home 573-2133
Anita Arnold Home 573-7175
Sidney Johnson Home 573-3236

BUYING? OR SELLING?
1. 2 BR, 1½ bath, paneled & carpeted, outside city limits. Good buy.
2. 3BR, carpeted, SW, close to school. Equity buy.
3. Older house in SW-good condition, $6,500.
4. 8 acres, good 3 BR house, close in. Fruit & nut trees, pig pens, small barn, good well & tractor. All goes with sale.
5. Commercial bldg. and lot, west 25th St. for sale.
6. 320 acres, most in cult. good allotments, $135 per acre.
7. 80 acres west 9 miles — 35 acres in cultivation.
FORREST W. BEAVERS
Real Estate, Insurance, Loans
2425 Avenue S
Phone 573-9472

Virginia Eime 573-3713
Forrest Beavers 573-6467

"WONDERFUL LOCATION"
"GREAT BUY," completely redecorated inside and out. New roof, new carpet, new drapes, ref. air cond., self cleaning oven.
All "BRICK," fenced back yard. . .built storage house. Two bedroom, den, car-port. Looking for a comfortable and liveable home, this is it.
"NEW HOME"
"YOU CAN DUPLICATE" the plan but not the price! Extra's....fireplace, ref. air, kitchen built-ins. All brick, double garage, fenced yard, carpet. Its three bedrooms...2 baths.
"NEEDED"
Oh! We Do Need Listings!
Thank You!
BROWNING REALTY
1906 26th Street
Phone 573-6306 Night 573-3158

HOUSES FOR SALE M-2

1. Country Living...Extra nice 3 bedroom.....carpeted and paneled....City water....DUNN, Texas.
2. S. W. Snyder...Nice older home....Owner will finance.
3. MR. STOCK-FARMER...OWNER SAID REDUCE Price on this 120 Ac. all cultivated....1000 gallons of water to IRRIGATE with....all irrigation equipment goes....Possession at time of closing....WILL CONSIDER FHA DEAL.
4. S.W.....2108 35th...BIG 2 bd. room....price reduced.
5. PARK PLACE ADN...2 NEW 3 BD. 2 BATH...FIRE PLACE.
BRIGHT'S REALTY
827 25th Street Phone 573-6137
Wilson Bright Home 573-9583

LOVELY 3 BEDROOM, 2 bath brick with small acreage. Lived in less than 2 months. Excellent location and loaded with extras! Call for details. Appointment only.
Lenora Boydstun
REAL ESTATE BROKER
Phone 573-6876

Southwest Snyder. Three bedroom, brick home. About 2200 sq. ft. 2½ baths. Near schools. Shown by appointment.
KEY REAL ESTATE
BOX 587
SNYDER, TEXAS 79549
Telephone 573-5271 573-2553

573-5908
1. HAVE 8 SMALL FARM TRACTS FOR SALE. TEXAS VETERANS LAND LOANS ARE STILL AVAILABLE.
2. FARM 240 ACRS. SW OF SNYDER-¼ MINERALS-PAVED ROAD-LET'S LOOK.
3. LAMESA H'WY.-LARGE OLDER HOME-TWO BID Bd'RMS.-DEN-LV. ROOM+KITCHEN (NICE)-UTILITY ROOM.
4. LAUNDROMAT - IN FULL OPERATION - OWNER MOVED ACCOUNT HEALTH - SAYS SELL - APPROX. ¼ REPLACEMENT COST.

JOE BOX REALTY
4006 COLLEGE AVE.

SOUTHWEST. . Newly refinished. . low down payment. . 3002 39th Street. . close to all schools.

EAST. . pick up back payments on two bedroom home. . in East School District. . small closing costs. . low monthly payment.

SOUTHWEST. . 3 bedroom, 2 bath, fireplace. . quiet location. . double car garage. . $21,500.00.

SOUTHWEST. . immediate possession. . 3734 Dalton. . carpet. . fenced yard. . small monthly payments.

NORTH. . 2203 Gilmore. . nice 2 bedroom, storm cellar, storage room $3500.00.

CENTRAL. . two bedroom home on large lot. . $1500.00. . 28th St.

STEVENSON REAL ESTATE
South Side of Square
Business Phone 573-5612
Night & Weekends — 573-5612

Selling your home?
Call us!
WE BUY EQUITIES

1. AUSTIN STONE. . .LARGE TWO BEDRM. AND DEN. . .EAST.
2. NICE NEIGHBORHOOD & Close to Schools. . .Two bedrm. with Garage. . .Carpet. . .Fenced yard. . .IN WEST. . .Financing available. . .3004 37th.
3. EQUITY BUY. . .Assume small payments on this Nice 2 bedrm with fenced back yard and Garage. . .901 27th St.
4. CENTRAL. . .2 bedrm. . . Garage. . . Good buy at $4500.00. . .1002 28th St.
5. WE HAVE SEVERAL INCOME Properties for Sale. . .Duplexes, Fourplexes, and rent houses.

JACK AND JACK
611 E. Hwy. Ph. 573-3452
Vera McClanahan 573-3566
Dolores Jones 573-5308
Elizabeth Potts 573-2404

FOR SALE: 3 bedroom, brick, carpeted, air conditioned, lots of closets. 573-2584 or 573-7663.

Mr. & Mrs. Ed Bolger's home for sale
Shown by appointment only.
573-5947

WANTED TO LEASE M-13

WANTED TO LEASE: 5 to 20 acres of land close to town. Must have water. Call 573-6285.

THE INFORMED CONSUMER

BY CRAWFORD C. MARTIN
Attorney General of Texas

You have just purchased a brand new appliance. Along with your purchase you received a "fully written guarantee." You are assured by the salesman that in the unlikely event of a break down, you have nothing to worry about. Your guarantee will make good on anything that goes wrong.

Alas, your appliance fails to function properly. Armed with your guarantee you set out to obtain satisfaction. You go to the store that sold you the appliance and talk to the friendly salesman who was so helpful when you were buying the item. It is then that you discover, upon close examination of the guarantee, that the store did not guarantee the appliance, the manufacturer did.

The salesman and store manager refer you to the manufacturer's service center which nearly always is located in some distant city. You contact the manufacturer and he writes you a nice letter informing you that his company will be happy to inspect your appliance if you will send it back to them for examination at your own cost.

The service center then writes you back and tells you that the defective part was not guaranteed. Upon close scrutiny of your guarantee you find that the defective part actually is excluded from the terms of the guarantee. Occasionally the manufacturer even suggests that you may have abused the appliance thereby exempting his company from any future liability.

Perhaps you find that the part would have been covered by the guarantee if you had mailed in the card you received at the time of purchase. Your failure to do so has invalidated the guarantee and you find that the company has no obligation at all.

Another problem may arise when the store itself guarantees your new appliance for one year, both parts and labor. Now what could be wrong with this? Nothing so long as the seller stays in business and stands behind his guarantee. But if the seller goes out of business who will service your appliance under the guarantee?

Unfortunately, the average consumer in many cases has little legal recourse aside from pestering and persisting when he purchasees a product that does not work. It is an old axiom but it is still true, "A guarantee is only as good as the person making it." Before you buy a guaranteed item, know the following terms of the guarantee:

1. What parts of the product are guaranteed;
2. Who is making the guarantee;
3. The guarantee is for what;
4. What will be required if warranty work is needed, that is, can you have it done in your local town or must it be sent off;
5. What steps must be taken to validate the guarantee, an example would be returning a card to the manufacturer;
6. What is your recourse in the event the item is efective, that is, will it be repaired or will it be replaced with a new item;
7. For how long is the guarantee; or
8. For whose lifetime, the product or the owner's; and
9. Does the guarantee exclude certain uses of the product which will invalidate the guarantee.

Remember, if you don't understand the terminology of your guarantee, ask questions before you make your purchase. Have a clear understanding at that time. After the purchase it may well be too late.

Meat Imports Less Than Allowable

By DON KENDALL
AP Farm Writer

WASHINGTON (AP) — Meat imports governed by a 1964 quota law totaled a net 1.116 billion pounds last year, about 45 million pounds less than the maximum allowable, the Agriculture Department said today.

The "voluntary restraint" level for meat imports, mostly beef, was 1.16 billion pounds in 1971, the same as in 1970. But dock strikes and supply problems overseas cut into actual shipments, a spokesman said.

Australia, the major supplier, shipped in 518 million pounds last year, about eight million pounds less than the agreement allowed. New Zealand, the second largest, provided 236 million pounds, about 19 million pounds less than its quota.

The annual meat import levels are apportioned to individual countries on the basis of a formula which takes into account U.S. beef production.

The 1972 meat import quota has not been set and a spokesman said there was no sign of a decision soon.

Canada, although not a party to the restraint arrangement, had been expected to ship 80 million pounds into the United States last year but provided only 77 million pounds, a department official said.

In the past, U.S. officials have had trouble with Australian and New Zealand meat being channeled through Canada and then shipped into the United States. That third-country maneuver was shut down last year by tighter customs regulations, officials said.

Recent increases in U.S. livestock prices and higher retail meat costs are resulting in pressure for larger meat imports this year. That, however, is being resisted strongly by livestock producer groups.

Many USDA officials thought several months ago that 1972 meat imports would be held to 1971 levels. Now, according to one source, that is not so certain.

Much depends in the near future on U.S. livestock prices and whether retail meat prices continue rise. If the consumer has to pay more at meat counters, increasing pressure can be expected in Congress for opening the import door.

The pitcher plant is the floral emblem of Newfoundland and Labrador.

Shipments To Cyprus Concern US

WASHINGTON (AP) — U.S. officials are concerned about reported secret arms shipments to Cyprus and the resulting possibility of civil war on that strategic island in the eastern Mediterranean.

Twice before, in the 1960s, the United States came to the brink of an involvement in Cyprus' troubles because two U.S. allies, Greece and Turkey, were on opposite sides.

This time, officials said, the trouble is between rival Greek Cypriot factions. But American authorities fear fighting also would affect the Turk Cypriot minority and revive tensions between Athens and Ankara.

Perhaps more significantly, trouble on Cyprus could jeopardize the relationship in the area between the United States and the Soviet Union, both represented there by substantial naval forces.

According to recent reports, Pentagon sources said, several thousand weapons manufactured in Communist Czechoslovakia were landed secretly at a small out-of-the-way port last month and moved to Nicosia, the capital.

Intelligence reports said the weapons were for a special constabulary formed by President Makarios to counter Gen. George Grivas, who is backed by the right-wing government of Greece.

Late last week a high-ranking Greek foreign-ministry official said bloodshed would be inevitable if Makarios expanded his constabulary force and distributed arms to what the official called "irresponsible elements."

The official confirmed the Greek government wrote Makarios, seeking formation of a Cypriot government of national unity to include Grivas' representatives.

Meanwhile, U.S. officials said the Turkish government is becoming anxious about the Cyprus situation and is threatening to arm Turkish Cypriots for their own defense.

The danger of new fighting on Cyprus comes at a time when the United States is emphasizing the importance of both Turkish and Greek navies in helping shield NATO's southern flank against a strong Soviet fleet in the eastern Mediterranean.

Bess Truman In 87 Today

INDEPENDENCE, Mo. (AP) — Bess Truman has marked her 87th birthday with a quiet day at home with her husband, former President Harry Truman.

A spokesman said the former president and former first lady had no special plans as they observed the occasion Sunday. Truman turns 88 May 8.

PIGGLY WIGGLY

Double S&H Green Stamps
TUES. 1 P M & WED.
With $2.50 Purchase Or More

Prices Effective February 14, 15, & 16 at Piggly Wiggly in Snyder, Texas.

Early Week SPECIALS!

All Purpose FLOUR
Piggly Wiggly 5 Lb Bag 35¢

SHEDD'S Churngold Margarine SOFT Lb. Tub 29¢

Fruit Drinks Piggly Wiggly Flavors 4 46 Oz Cans $1

Piggly Wiggly Shortening Blended 3 Lb Can 59¢

Boneless Roast 98
No Bone, No Waste
USDA Choice Beef Lb
Valu-Trimmed Chuck Cut

Franks All Meat Farmer Jones 12 Oz Pkg 59¢
Bologna All Meat Farmer Jones 12 Oz Pkg 59¢
Lunch Meats Sliced Farmer Jones Varieties 3 6 Oz $1
Ocean Perch Fresh Frozen Channel Brand Pound 69¢
Breaded Shrimp Fisher Boy Brand 8 Ounce 69¢
Fish 'n Chips Fisher Boy Brand 1 Pound 69¢
Cheese Slices Farmer Jones Single Slices 12 Oz. Pkg. 75¢
Cream Cheese Farmer Jones 8 Ounce 37¢
Longhorn Cheese Farmer Jones Halfmoon 10 Ounce 69¢

U.S.D.A. CHOICE

Hams Fully Cooked, Smoked Shank Portion Lb 59¢
Butt Half or Whole Lb 69¢
Pork Chops Family Pack 9-12 Chops Quarterloin Lb 78¢
Pork Roast Lean Boston Butts Lb 69¢

Bufferin Tablets 100 Ct Bottle 99¢
Scott Paper Towels 3 Jumbo size Rolls $1
Carol Ann or Bonne Detergent 49 Oz Box 49¢
Sweetum Peach Preserves 2 Lb Jar 49¢

Daily Low, Low Prices
Dash Detergent Laundry 10 Lb Box $2.15
Chili Gebhardt's With Beans 24 Oz Can 69¢
Tamales Gebhardt's Jumbo 26 Oz Can 49¢

Fresh Frozen Foods!
Morton's Frozen Dinners All Varieties Except Beef & Ham 11 Oz Pkg 39¢
Vegetables Kounty Kist Cut Corn Mixed Vegetables or Green Peas 3 20 Oz Pkgs $1
Naturipe Sliced 10 Ounce Package Strawberries Ea 25¢

Dairy Case Values!
MELLORINE Farmer Jones Flavors 3 Gal Ctn FOR $1
Chocolate Milk Carnation 3 Quart Cartons $1

Low Produce Specials!
Apples Delicious Red or Golden Washington State 4 Pounds $1

Ruby Red Grapefruit 5 Lb Bag 59¢
Red Ripe Cello Package Tomatoes Ea 39¢

Get out of your rut, a housewife advises

By Abigail Van Buren

(c) 1972 by Chicago Tribune-N. Y. News Synd., Inc.)

DEAR ABBY: Lately you have fallen into a terrible rut. You tell everyone who has a problem to see a psychiatrist or some kind of counselor.

Abby, if these people could afford to go to psychiatrists they wouldn't be writing to you. I know what I'm talking about because my husband would never go anywhere if he had a problem, but if he saw something in your column that really shook him up he'd pay attention to it.

As a matter of fact, a couple of years back you had something in your column about how unpleasant it was to go to bed with a husband who didn't shower regularly. Right after that, my husband took to showering nearly every day, which made me very happy. And I'm sure his coworkers were a lot happier, too. Now, if you will just print some real sharp stuff about husbands who are under 50 and aren't interested in sex. . . . SEPARATE BEDS

DEAR SEPARATE: Sorry, but I send all men under seventy who aren't interested in sex to their family doctors. And if they're physically sound, then I send them to psychiatrists.

DEAR ABBY: A girl [I'll call her "Mary"] wrote to you. She said her sister was a nun, and a few years ago nuns couldn't participate in weddings, so Mary promised her girl friend that she could be her maid of honor when she got married.

Well, when it came time for Mary's wedding, the church had changed its rules and nuns were allowed to be in weddings, so Mary told her girl friend that she wanted her sister to be maid of honor. The girl friend got mad, and I don't blame her.

But you went along with Mary! Abby, how could you? A promise is a promise, no matter what. It wasn't the girl friend's fault that the Catholic church finally got smart.

I usually agree with you, but this time I think you were wrong. BUFFALO READER

DEAR READER: I still feel that since the circumstances changed, Mary was justified in asking her sister. The girl friend should have been more understanding, and accepted the role of "bridesmaid," which Mary offered her on bended knee. But she declined instead, saying if she couldn't be maid of honor she wouldn't even come to the wedding. I'm still with Mary.

DEAR ABBY: My husband and I are soon to celebrate our 25th wedding anniversary, and we're making plans. We would like to get married again in church with my daughter and her husband as our only attendants. It wouldn't be a very large wedding. Just our relatives and some close friends.

I want to wear my daughter's wedding gown and veil, which fits me perfectly. Would that be proper? When I was married, my husband and I didn't have much of a wedding. We just went to the minister's house and wore regular street clothes.

I have always wanted to be married in a church with a gown and veil. Do you think I'm foolish? Also, would it be necessary for my husband and me to have blood tests and apply for a license all over again? Let me know, and I'll do as you say. SILVER WEDDING

DEAR SILVER: Go ahead and have the church wedding in your daughter's gown and veil, and God bless you. And you do not need blood tests or another license. The ceremony is merely symbolic. You are already married.

CONFIDENTIAL TO "SICK OF UNINVITED GUESTS IN ORLANDO:" There is only one way to deal with an uninvited and unwanted guest, and that is to tell him you are not able to accommodate him. And if all your friends in Orlando are having the same problem, and if, as you say, all the motels are filled up, you should consider going into the motel business.

What's your problem? You'll feel better if you get it off your chest. Write to ABBY, Box 69700, Los Angeles, Cal. 90069. For a personal reply enclose stamped, addressed envelope.

For Abby's new booklet, "What Teen-Agers Want to Know," send $1 to Abby, Box 69700, Los Angeles, Cal. 90069.

CUTS RAIL CRASHES

Zambia Tightens Down On Engineers

LUSAKA, Zambia (AP) — Zambia's locomotive engineers make good news for the country's auto dealers.

A year ago light-hearted newspapers were referring to the engineers as "Zambia's crash-a-day drivers."

Since then, thanks to public outrage and a guidance team from Canadian National Railways, the incidence of crashes and derailments has dropped to about one a month. It's still high enough to make many people prefer road to rail travel—even though most roads are dirt.

Official inquiries cited drunkenness as the cause in many crashes, but general neglect and lack of discipline are also blamed.

One engineer involved in a recent crash was found to have alcohol in his blood beyond a safe level—but claimed he hadn't imbibed for two days.

His four-car commuter train derailed beyond a station where it was due to stop. The case was put down to speeding.

At one crash inquiry, the weight of other witnesses' evidence forced an engineer to admit going through a red light.

"Yes, I did see that light," he told startled commissioners, "but I didn't believe it."

At the height of the crashes 18 months ago calls were made for engineers to undergo breathalyzer tests before they climbed into their cabs. The railmen's union sat on that one but the case is being made again. In any rail crash now police do take tests.

As a stopgap measure the railway management appointed some crew members as "driver watchers." These men, conductors and guards, were told to keep an eye on the engineer for any sign of drunkenness, inattention to duty or speeding.

Another proposed safety measure was the installation of trip gear—remote control levers that apply a passing train's brakes if a signal box decides it's going too fast.

DECIDES AGAINST UNFOLDING—Debbie Hanlon a 19-year-old model who was scheduled to be seen in this April's centerfold of Playboy Magazine has talked publisher Hugh Hefner into scrapping the pictures of her lying nude on a green-and-white polka-dotted sheet. Debbie decided her religious convictions and family's feelings were worth more than the money. The 5-foot, 4-inch, brown eyed former cover girl for the magazine weighs 120 pounds. (AP Wirephoto)

Teacher, Babysitter Halted

BUFFALO (AP) — A high school teacher who disappeared with the teen-aged babysitter of his children a month ago is under arrest today in El Paso, Tex.

Karl Brouse, special agent in charge of the Buffalo FBI office, said Warren F. Stanek, 28, of the nearby Town of Tonawanda was taken into custody Sunday night at the Mexican border near El Paso.

Stanek was accompanied by Moira Sullivan, 13, of Buffalo, daughter of Mr. and Mrs. John J. Sullivan.

Sullivan said that, in a telephone conversation with his daughter, she reported she was "upset but in good health."

He gave no reason why the girl, an eighth-grade pupil, left this area with Stanek Jan. 12.

A nationwide search was begun for the pair several days after they disappeared.

Brouse said Stanek and the girl drove into Mexico Sunday and were halted by U.S. customs agents at the Bridge of the Americas as they sought to re-enter the U.S.

Stanek was arrested on a federal charge of unlawful flight to avoid prosecution for custodial interference.

The custodial interference charge and another of endangering the welfare of a minor were filed against him by the Town of Tonawanda police.

At the time of his disappearance, Stanek was teaching physical education in the nearby West Seneca Senior High School.

His wife, from whom he was separated, filed for divorce Nov. 1. She obtained the decree recently.

The girl baby sat for the Staneks when they lived near her home.

Stanek, a native of Colorado, was jailed in El Paso to await a hearing before a U.S. magistrate.

The girl was turned over to juvenile authorities pending the arrival of her father, president and general manager of the Silver Creek Precision Corp. in Silver Creek, N.Y.

Well Is Capped

CORPUS CHRISTI, Tex. (AP) — Officials today have yet to determine the cause of a gas well blowout in the Corpus Christi suburb of Flour Bluff, but they say the well has been capped successfully.

A spokesman for Humble Oil & Refining Co. said the well was sealed Sunday with a heavy drilling fluid and that two blowout preventers have been secured over the well.

Hughes Urges Women To Strive For Equality

SAN ANTONIO, Tex. (AP) — U. S. District Court Judge Sarah Hughes says women should become "more aggressive, change their attitudes and work to become accepted as equals."

"Women today are where the Negro was in 1940," she said in a speech here. "They waited around for 100 years, saw they weren't getting anywhere and then got aroused. You can see the results today—mayors of major cities, on the Supreme Court, success."

And this year in Texas, women have a chance to change things, the Dallas judge said, noting that "there are more women candidates than ever before."

"We have a good women candidate for governor," she added, then read a newspaper editorial endorsing Frances Farenthold of Corpus Christi, the only woman in the Democratic Primary governor's race.

"There are more women in Texas than men, and if we are willing to get out and work, we can elect more women than ever before," she said. "But it is important to support qualified women."

Judge Hughes spoke Sunday at a seminar on the legal equal rights amendment to the Texas constitution, and she urged an aggressive campaign for its passage in November.

Dallas lawyer Hermine Tobolowsky cited several state laws which she said limit or deny equal rights to married women

She said the proposed Amendment 7 would remedy such problems and would extend the "protective" laws on working conditions to include men as well as women.

"This is not a fight between the sexes, but a joining of hands for true equality," Mrs. Tobolowsky said.

Judge Hughes said women are beginning to realize "their inferior positions in business, professions and all walks of life," and the progress they have made has been too slow.

"I'm glad there are signs of rebellion throughout this country promoting the rights of women," she said, mentioning such groups as the Women's Liberation Movement, the National Organization of Women and political action groups.

Judge Hughes also noted that about 1,400 women attended a meeting of the Governor's Commission on the Status of Women in 1970 and called for the creation of a permanent commission. But "the bill was killed in the legislature, and what has the governor done since? Practically nothing," she said.

Tracing the women's rights movement through the years, she noted there were early women office holders in Texas, but today "there are no women in any state office except the legislature."

The federal judge, who has been active in the women's rights movement since she served in the Texas legislature in 1931, also pointed out there are only 13 women in congress today, six less than a decade ago, and that when President Nixon appointed 200 top jobs, only three were filled by women.

"The lack of women in public office is the greatest waste of human resources in this country," she declared.

Bhutto Plans Meeting

KARACHI, Pakistan (AP) — President Zulfikar Ali Bhutto of Pakistan announced today that he plans to meet Prime Ministers Indira Gandhi of India and Mujibur Rahman of Bangladesh shortly.

"Plans are being worked out" for the meeting, Bhutto told newsmen at Lahore airport.

He added that he would announce a date for the lifting of martial law after the meeting.

Diplomats said they believed the date for the meeting would be announced after the British Foreign Secretary, Sir Alec Douglas-Home, visits Pakistan next week. Sir Alec, now on a tour of the Far East, stopped in New Delhi on his way out.

Mrs. Gandhi has said she was prepared to meet Bhutto but only to discuss issues relating directly to India and Pakistan, not those involving Bangladesh.

Sheik Mujib said last Thursday that he would meet Bhutto only after the Pakistani president recognized Bangladesh as a new nation.

"After Mr. Bhutto has recognized Bangladesh," he said, "I shall be ready to meet with him and discuss all matters."

Meanwhile, Sen. Edward Kennedy arrived in Dacca today for a 30-hour visit to Bangladesh. He had tried to visit it last August, when it was East Pakistan, but the Pakistani government would not admit him.

Derrick, Plane Crash Injures 2

PECOS, Tex. (AP) — A light airplane is demolished and two Pecos men are under treatment today following the crash of the plane into an oil derrick two miles north of here about 8 p.m. Sunday night.

"They got out real lucky," said Reeves County Sheriff A. B. Nail.

He said pilot Rufus Spivey, about 30, suffered a broken arm and possible broken leg and passenger Leslie Harris, about 22, incurred lacerations. The pair was in a hospital overnight, but were not believed to be in serious condition, he said.

Use Daily News, Classified Ads. — Phone 573-5486.

You Save More EVERY DAY

WHEN YOU SHOP AT RAINBOW MARKET

AQUA NET HAIR SPRAY 13 OZ. 49¢

MELLORINE GANDY'S ½ GAL. 3 For $1.00

BUTTERMILK BORDENS OR GANDYS ½ GAL. 43¢

FLOUR GLADIOLA 5 LB. BAG 49¢

DRESSING BEST MAID SALAD QT. 39¢

CHILI ELLIS 24 OZ. 49¢

CORN KOUNTY KIST 12 OZ. 2 For 45¢

FINE IMPORTED PORCELAIN CHINA Lovelace BY CROWN VICTORIA

DINNER PLATE WITH EACH $5.00 PURCHASE ONLY 39¢ EACH

CHOICE MEATS!

GROUND CHUCK Lean, Lb. 79c
SAUSAGE Whole Hog, 2 lb. Bag Made Fresh in Colorado City $1.39
CUBE CHUCK Boneless, Extra Lean, lb. 95c
The cheapest steak you can eat 5 large servings per pound
BEEF CUTLETS Dankworth's, 10 Lb. Box, Extra Lean $8.49
BACON Whole Slab, Hormels Corn Fed Lb. 7 to 9 lb. Sliced & Packaged 79c
PORK STEAK Fresh, Lb. 79c
SPARE RIBS Pork, Nice & Lean, Lb. 69c
BACON Ends & Pieces Of Armour Star 3 Lb. Box 89c
GROUND ROUND Lean Lb. 95c
FRANKS Wright's, 2 Lb. Bag $1.09
TURKEYS Norbest, Hen, 10 to 12 Lb. Strictly No. 1 Grade 49c
HENS Frozen Chicken Swift's Empire, lb. 39c

CAT FISH AND OYSTERS ALL THE TIME.

We have a variety of meats in stock: Sweet Bread, Pig Feet, Fresh Pig Shanks, Beef Tenders, Brains & Pork Heads.

FRESH PRODUCE

GREEN ONIONS BUNCH 5c
RADISHES CELO PAK BUNCH 5c
CABBAGE TEXAS, Lb. 5c

ONE SIZE PANTY HOSE With $5.00 purchase or more excluding cigarettes 39¢

MISSION 303 CAN SWEET PEAS 2-45c
FOOD KING MEXICAN STYLE 300 CAN BEANS 2-35c
AMERICAN BEAUTY 8 OZ. INSTANT POTATOES 31c
SWEET STAKES 15 OZ. MACKERAL 2-59c
CROWN 2½ LB. PEANUT BUTTER $1.19
NEW-CROP RIBBON CANE SYRUP 89c
8 OZ. NESTLE'S QUICK 43c
SOFLIN 200 COUNT. FACIAL TISSUE 29c
ROYAL ARMS 4 ROLL TOILET TISSUE 37c

WE GIVE BUCCANEER STAMPS

Double Noon Tues. All Day Wed. With $2.50 Purchase

WE RESERVE THE RIGHT TO LIMIT QUANTITIES

RAINBOW MARKET

1615 25th St. OPEN 7 DAYS A WEEK

SPECIAL

TODAY THRU SUNDAY!

WITH TATER TOTS HAMBURGER 60¢

WITH TATER TOTS CHEESEBURGER 70¢

ORDERS TO GO CALL 573-7620 SOUTH COLLEGE AVE.

SONIC DRIVE-IN SERVICE WITH THE SPEED OF SOUND